



2021 TEXAS A&M SOFTBALL

AT MISSISSIPPI STATE | FRIDAY - SUNDAY, APRIL 23-25, 2021

SITE: NUSZ PARK, STARKVILLE, MISSISSIPPI

TWITTER: @AGGIESOFTBALL

/// INSTAGRAM: @AGGIESOFTBALL

/// FACEBOOK: /AGGIESOFTBALL

/// #GIGEM

/// #SurfsUp

MEDIA COVERAGE

TV COVERAGEFRIDAY & SUNDAY - SEGN-

.....SATURDAY - SEGN

RADIO97.3 FM

RESULTS/SCHEDULE

OVERALL 29-13 | SEC 6-9 | HOME 26-7 | AWAY 3-6

| | | | |
|------|---|---------------------------|-----------------|
| F12 | ! | A&M-CORPUS CHRISTI..... | CANCELED |
| F12 | ! | A&M-CORPUS CHRISTI..... | CANCELED |
| F13 | ! | SFA..... | CANCELED |
| F13 | ! | SFA..... | CANCELED |
| F14 | ! | UTAH VALLEY..... | CANCELED |
| F20 | ^ | CENTRAL ARKANSAS..... | W, 9-0 (5 INN) |
| F20 | ^ | COLORADO STATE..... | L, 6-7 |
| F21 | ^ | COLORADO STATE..... | W, 2-0 |
| F21 | ^ | TEXAS TECH..... | L, 1-2 |
| F22 | ^ | CENTRAL ARKANSAS..... | W, 2-0 |
| F26 | | TULSA..... | W, 9-5 |
| F27 | | TULSA..... | W, 9-6 |
| F28 | | TULSA..... | W, 3-0 |
| M3 | | at Sam Houston State..... | W, 11-5 |
| M5 | % | LAMAR..... | W, 8-0 (5 INN) |
| M5 | % | CAMPBELL..... | W, 3-0 |
| M6 | % | CAMPBELL..... | W, 1-0 |
| M7 | % | TENNESSEE..... | L, 2-3 |
| M7 | % | LAMAR..... | W, 13-3 (5 INN) |
| M9 | % | TEXAS SOUTHERN..... | W, 8-0 (5 INN) |
| M9 | % | TEXAS SOUTHERN..... | W, 9-0 (5 INN) |
| M12# | | MONTANA..... | W, 17-2 (5 INN) |
| M12# | | LOUISIANA TECH..... | W, 10-6 |
| M13# | | LOUISIANA TECH..... | W, 7-2 |
| M13# | | MONTANA..... | W, 6-0 |
| M14# | | MONTANA..... | CANCELED |
| M16 | | HBV..... | W, 6-0 |
| M18 | | at McNeese..... | W, 5-1 |
| M20 | * | at LSU..... | W, 2-1 |
| M21 | * | at LSU..... | L, 1-6 |
| M22 | * | at LSU..... | L, 1-4 |
| M26* | | SOUTH CAROLINA..... | W, 6-3 |
| M27* | | SOUTH CAROLINA..... | W, 10-2 (5 INN) |
| M28* | | SOUTH CAROLINA..... | W, 2-1 |
| M30 | | A&M-CORPUS CHRISTI..... | W, 7-0 |
| M30 | | A&M-CORPUS CHRISTI..... | W, 9-2 |
| A1 | * | at Alabama..... | L, 3-11 (5 inn) |
| A2 | * | at Alabama..... | L, 6-8 |
| A3 | * | at Alabama..... | L, 6-14 (6 inn) |
| A6 | | at Texas State..... | L, 7-6 |
| A9 | * | AUBURN..... | L, 2-6 |
| A10 | * | AUBURN..... | W, 4-1 |
| A11 | * | AUBURN..... | L, 1-3 |
| A14 | | SAM HOUSTON STATE..... | W, 8-0 (6 INN) |
| A16 | * | OLE MISS..... | L, 1-2 |
| A17 | * | OLE MISS..... | L, 1-3 |
| A18 | * | OLE MISS..... | W, 4-3 |
| A20 | | HOUSTON..... | W, 9-1 (6 INN) |
| A23 | * | at Mississippi State..... | 6 p.m. |
| A24 | * | at Mississippi State..... | 2 p.m. |
| A25 | * | at Mississippi State..... | 1 p.m. |
| A30 | * | KENTUCKY..... | 6 PM. |
| M1 | * | KENTUCKY..... | 2 P.M. |
| M2 | * | KENTUCKY..... | 12 P.M. |
| M7 | * | at Florida..... | 5 p.m. |
| M8 | * | at Florida..... | 3 p.m. |
| M9 | * | at Florida..... | 11 a.m. |

* - SEC Game / ! - Aggie Classic

^ - Texas A&M Invitational - # - Davis Diamond Classic / % - Reveille Classic

All Times Central and subject to change



TEXAS A&M
AGGIES

2021 Record.....29-13, 6-9 SEC
Ranking.....NR
Streak.....Won 2
Last 5/Last 10.....3-2/4-6



MISSISSIPPI
STATE
BULLDOGS

2021 Record.....24-19, 0-12 SEC
Ranking.....NR
Streak.....Won 2
Last 5/Last 10.....2-3/6-4

LAST TIME OUT

- Texas A&M secured some momentum heading into the weekend series after a strong offensive performance against Houston. The Aggies defeated the Cougars, 9-1, in six innings, marking the Maroon & White's ninth run-rule win of the 2021 season.
- Six Aggies notched a hit, with Haley Lee, Makinzy Herzog and Morgan Smith each recording a pair. Lee belted two solo shots, as Shaylee Ackerman went yard on a three-run blast.
- Ackerman and Lee have now homered in the same game for the fourth time this season.
- Kayla Poynter was awarded the win after her 3.0 innings of work and improved to 9-4 on the season. Grace Uribe had a solid performance out of the bullpen to collect the first save of her career.
- As a result of Lee's performance, she now is fifth in program history with 19 home runs in a single season, while moving to fourth in the nation. The junior has reached safely in 39 of the 42 games this year and leads her teammates with 37 RBI. This also marks her fourth multi-home run game of the season.
- The Maroon & White are 29-13 and 6-9 through SEC play. 10 Aggies are in double-digits in RBI along with 10 registering home runs this season. Makinzy Herzog and Ackerman are both on a five-game hit streak as Ashlynn Walls sits on a four-game.

HOME RUN HITTERS

- Nine different Aggies have recorded a home run so far this season.

Haley Lee - 19

Shaylee Ackerman - 12

Makinzy Herzog - 8

Dani Elder - 6

Trinity Cannon - 3

Kelly Martinez - 2

Ashlynn Walls - 2

Bre Warren - 2

Morgan Smith - 1

- Texas A&M recorded five home runs in a game at Sam Houston (3/3) for the first time since May 7, 2016. The Aggies have belted four home runs in a game three times this season.

- Dani Elder has registered two home runs in a game twice this season (at Sam Houston 3/3 and vs. TAMU-Corpus Christi 3/30)

2021 QUICK FACTS

GENERAL INFORMATION

School..... Texas A&M University
 Location..... College Station, Texas 77842
 Enrollment 71,109 (fall 2020)
 Founded..... 1872 (opened 1876)
 Nickname Aggies
 Colors..... Maroon (Pantone 505) and White
 Conference Southeastern Conference
 National Affiliation..... NCAA Division I
 Interim President John L. Junkins
 Director of Athletics Ross Bjork
 Facility Representative..... Paul J. Batista

STADIUM INFORMATION

Stadium..... Davis Diamond (2,000)
 Opened April 27, 2018
 Dimensions..... 200 (LF), 220 (CF), 200 (RF)

COACHING STAFF

Head Coach Jo Evans (Utah '83)
 Overall College Record 1266-674-2
 (.651/36th season)
 Record at Texas A&M..... 953-464-2
 (.671/25th season)
 Assistant Coach..... Craig Snider (Centenary '04)
 Assistant Coach..... Kara Dill (Kentucky '13)
 Volunteer Assistant Coach Katie Repole
 (Louisiana-Lafayette '16)
 Dir. of Softball Ops..... Joy Jackson (Utah '91)
 Video Coordinator Cassie Green (Houghton '15)

TEAM INFORMATION

Overall Record..... 17-9
 SEC Record..... 1-2
 NCAA Tournament Finish N/A
 Final Ranking..... RV (NFCA)
 Letterwinners Returning/Lost 18/6
 Position Starters Returning/Lost 8/1
 Pitchers Returning/Lost 4/2
 Newcomers..... 8

TEAM HISTORY

First Year of Softball..... 1972-73
 Overall All-time Record 1929-808-2
 (.705/45th season)
 NCAA Postseason Appearances/last 30/2019
 Overall NCAA Postseason Record..... 86-67 (.562)
 National Championships 3
 (AIAW-'82; NCAA-'83, '87)
 WCWS Appearances..... 12
 (AIAW-'79, '80, '81, '82;
 NCAA-'83, '84, '86, '87, '88, '07, '08, '17)

MEDIA RELATIONS INFORMATION

OFFICE PHONE:..... (979) 845-5725
 OFFICE FAX:..... (979) 845-6825
 WEBSITE:..... 12thMan.com

ASSOCIATE AD:..... Alan Cannon
 E-MAIL: acannon@athletics.tamu.edu

ASSISTANT DIRECTOR (SOFTBALL): Marissa Avanzato
 E-MAIL: mavanzato@athletics.tamu.edu
 CELL PHONE:..... (413) 822-6253

MAILING ADDRESS:

Athletics Communications Office
 Texas A&M Athletics Department
 756 Houston Street - Kyle Field
 College Station, TX 77840

- Sophomore Shaylee Ackerman tallied home runs in back-to-back games for the first time in her career with two homers against TAMU-Corpus Christi in the Aggies' doubleheader (3/30). She hit this milestone again in back-to-back games at No. 4 Alabama (4/2 and 4/3).
- For the first time in her career, Ackerman launched two home runs in a game at No. 4 Alabama (4/2).
- Lee has blasted four home runs in SEC action. Tori Vidales holds the record with eight home runs in a season during SEC play.
- In 2018, the Aggies had two players finish in double-digit home runs with Tori Vidales leading the 2018 squad with 14, followed by Riley Sartain who had 11. In 2017, three Aggies finished in double digits in home runs; Tori Vidales - 17, Riley Sartain - 13, Kristen Cuyos - 11.

INSIDE THE SERIES VS. MISSISSIPPI STATE

- Overall record vs. Mississippi State: 10-10 // In Starkville 3-5

INDIVIDUAL SEASON RECORDS - HOME RUNS

| Name | Year | HRs |
|---------------------|-------------|-----------|
| 1. Meagan May | 2010 | 24 |
| 2. Cali Lanphear | 2013 | 21 |
| 3. Mel Dumezich | 2012 | 20 |
| Tori Vidales | 2015 | 20 |
| 5. Haley Lee | 2021 | 19 |
| 6. Rhi Kliesing | 2011 | 18 |
| Liz Mizera | 1985 | 18 |
| Megan Gibson | 2005 | 18 |
| 9. Meagan May | 2013 | 17 |
| Tori Vidales | 2017 | 17 |
| 11. Selena Collins | 2002 | 16 |
| Nicole Morgan | 2013 | 16 |
| Kristen Cuyos | 2016 | 16 |

TEAM SEASON RECORDS - HOME RUNS

| #HRs | Year |
|-----------|-------------|
| 103 | 2013 |
| 86 | 2016 |
| 81 | 2011 |
| 68 | 2014 |
| 67 | 2015 |
| 60 | 2017 |
| 59 | 2010 |
| 56 | 2021 |
| 55 | 2003 |
| 52 | 2005 |

GRAND SLAMS

- Three different Aggies have registered a grand slam in 2021.
- Haley Lee - vs. Lamar (3/7)
- Kelly Martinez - vs. No. 23 South Carolina (3/27)
- Shaylee Ackerman - vs. A&M-Corpus Christi (3/30)

NO-HITTERS

- The Aggie pitching staff has now recorded two no-hitters on the season. Kelsey Broadus registered her first career no-hitter on March 6 vs. Campbell with Herzog tallying her first no-hitter at McNeese on March 18.
- This is the first time the Aggies have recorded multiple no-hitters in a season since 2013.

SHUTOUTS

- The Maroon & White have recorded 13 shutouts on the season.
- Texas A&M ranks eighth in the nation in shutouts.

STOLEN BASES

- The Aggies' seven stolen bases at No. 4 Alabama ties for the most ever in an SEC series. The Maroon & White did this three times in 2016.

SEC PLAYER OF THE WEEK

- Freshman Bre Warren was named the Southeastern Conference Player of the Week (3/30).
- The freshman was outstanding at the plate, hitting .714 (5-for-7) with a double, a home run, two RBI and two walks.
- In addition, Warren helped Texas A&M record its first SEC series sweep at Davis Diamond since the state-of-the-art facility opened against the Auburn Tigers on April 27-29, 2018.
- The weekly honor is the first for the Maroon & White this season and the first of Warren's career. The last Aggie to earn the honor was Tori Vidales on Feb. 19, 2018.

LEE LAUNCHING HOME RUNS

- Junior Haley Lee crushed it in the batter's box against Central Arkansas (2/20), launching three home runs in as many at-bats and earning a whopping five RBI. The Kingwood, Texas, native was the first Aggie to record three home runs in a game since Tori Vidales did so on May 17, 2017, against Tennessee.
- Lee recorded three home runs in a game for the second time this season against Lamar with her third home run resulting in a grand slam.

AMONG THE NATION IN 2021

- As a team, the Aggies are ranked fifth in the nation walks and eighth in shutouts.
- In the SEC, the Maroon & White rank second in walks, shutouts and third in stolen bases per game and doubles.

NCAA DIVISION I SOFTBALL STAT RANKINGS (INDIV.) IN 2021

| Stat | Player | Natl | SEC |
|----------------|------------------|------|-----|
| Home Runs | Haley Lee | 4 | 2 |
| Home Runs | Shaylee Ackerman | 29 | 11 |
| Home Runs/Game | Haley Lee | 8 | 2 |
| On base % | Haley Lee | 31 | 5 |
| SAC Flies | Morgan Smith | 34 | 6 |
| Saves | Makinzy Herzog | 16 | 4 |
| Slugging % | Haley Lee | 7 | 1 |
| Total Bases | Haley Lee | 8 | 3 |

LEE'S SUMMER ON THE DIAMOND

- Haley Lee played for the Bradenton Lynx in the Florida Gulf Coast League in the summer of 2020.
- She was named the FGCL Defensive Player of the Year, an FGCL All-Star and participated in the league's home run derby contest.

NEW FACES

- Texas A&M welcomes eight newcomers to the 2021 squad this season. The Aggies have seven freshmen including Rylen Wiggins, Bre Warren, Mayce Allen, Grace Uribe, Alexis Tippit, Mariana Torres and Trinity Cannon.
- In addition to the freshmen, the Aggies also welcome graduate transfer Kelsey Broadus, the 2018 Mountain West Pitcher of the Year.

STARTING THE SEASON STRONG

- Under head coach Jo Evans, the Aggies hold a perfect 25-0 record in home openers.
- Overall, Texas A&M is 24-1 in season openers under the Hall of Fame head coach with the lone blemish coming in 2012 against BYU in the Kajikawa Classic in Tempe, Ariz.

FOOTBALL FAMILY

- Sophomore Star Ferguson and freshman Bre Warren's fathers both played football for Texas A&M and in the NFL.
- Star - Rob Ferguson | Bre - Ty Warren

2021 WEEKLY RANKINGS

USA TODAY/NFCA TOP 25 POLL

WEEK 1- - APRIL 20, 2021

| Rank | Team | Record | Pts | Prev. |
|------|----------------|---------|-----|-------|
| 1. | Oklahoma (32) | 33-0 | 800 | 1 |
| 2. | UCLA | 25-2 | 768 | 2 |
| 3. | Florida | 32-6 | 717 | 5 |
| 4. | Washington | 34-6 | 692 | 6 |
| 5. | Alabama | 33-7 | 673 | 3 |
| 6. | Oregon | 28-8 | 613 | 4 |
| 7. | Florida State | 31-6 | 597 | 9 |
| 8. | Arkansas | 36-5 | 564 | 10 |
| 9. | Texas | 31-6 | 544 | 7 |
| 10. | Arizona | 27-8 | 503 | 8 |
| 11. | Oklahoma State | 35-5 | 487 | 11 |
| 12. | Arizona State | 28-11 | 472 | 13 |
| 13. | Louisiana | 34-7 | 371 | 14 |
| 14. | Kentucky | 30-10 | 359 | 12 |
| 15. | Virginia Tech | 28-7 | 351 | 15 |
| 16. | Clemson | 32-4 | 331 | 17 |
| 17. | LSU | 26-14 | 303 | 16 |
| 18. | Missouri | 32-10 | 243 | 18 |
| 19. | Tennessee | 32-7 | 226 | 19 |
| 20. | Michigan | 21-4 | 164 | 22 |
| 21. | Georgia | 27-11 | 148 | 20 |
| 22. | Duke | 30-10 | 117 | 21 |
| 23. | Wichita State | 32-5-1 | 114 | 25 |
| 24. | Minnesota | 22-6 | 87 | 24 |
| t25. | James Madison | 22-1 | 41 | RV |
| t25. | UCF | 30-12-1 | 41 | 23 |

Others receiving votes: Auburn (23), Fresno State (12), Northwestern (11), Miami University (10), Texas State (9), Liberty (4), BYU (2), Western Kentucky (2), Ole Miss (1).

ESPN.COM/USA SOFTBALL

TOP 25 POLL

WEEK 10 - APRIL 20 2021

| Rank | Team | Record | Pts | Prev. |
|------|----------------|--------|-----|-------|
| 1. | Oklahoma (20) | 33-0 | 500 | 1 |
| 2. | UCLA | 25-2 | 480 | 2 |
| 3. | Florida | 32-6 | 443 | 4 |
| 4. | Washington | 34-6 | 428 | 6 |
| 5. | Alabama | 33-7 | 421 | 3 |
| 6. | Arkansas | 36-5 | 375 | 10 |
| T7. | Florida State | 31-6 | 365 | 9 |
| T7. | Oregon | 28-8 | 365 | 5 |
| T9. | Arizona State | 28-11 | 315 | 13 |
| T9. | Oklahoma State | 35-5 | 315 | 11 |
| 11. | Arizona | 27-8 | 292 | 7 |
| 12. | Texas | 31-6 | 290 | 8 |
| 13. | Virginia Tech | 28-7 | 241 | 14 |
| 14. | Kentucky | 30-10 | 213 | 12 |
| 15. | LSU | 26-14 | 211 | 15 |
| 16. | Clemson | 32-4 | 184 | 18 |
| 17. | Tennessee | 32-7 | 177 | 16 |
| 18. | Louisiana | 34-7 | 170 | 17 |
| 19. | Missouri | 32-10 | 144 | 19 |
| 20. | Michigan | 21-4 | 107 | 22 |
| 21. | Duke | 30-10 | 81 | 21 |
| 22. | Georgia | 27-11 | 78 | 29 |
| 23. | Wichita State | 32-5-1 | 71 | RV |
| 24. | James Madison | 22-1 | 63 | 24 |
| 25. | Minnesota | 22-6 | 52 | 23 |

Others receiving votes: Auburn (37), UCF (31), Louisville (16), Northwestern (15), Ole Miss (11), Boston (5), Liberty (2), Southern Illinois (2), Fresno State (1), NC State (1).

DAVIS DIAMOND

Davis Diamond opened on April 27, 2018 and gives the Aggies the sport's elite facility in all of collegiate athletics.

Approved for construction by the Texas A&M University System Board of Regents in April of 2016, the \$28.6 million facility is located at the corner of Tom Chandler Drive and Penberthy Road.

The exterior of the new stadium resembles Blue Bell Park, home of Texas A&M's baseball team, as well as E.B. Cushing Track Stadium, which will be located adjacent to the softball stadium and was also approved by the Regents.

Davis Diamond holds 2,000 fans and includes club level seating as well as two luxury suites. The new press box features two radio booths, a TV booth and a writing press area.

The Aggies remain in the third base dugout, which is easily accessible to the new locker room, video room and training room. The project also includes a 6,744 sq. foot indoor hitting facility with four batting cages in addition to staff offices and locker rooms. The stadium will also feature a visitor's locker room adjacent to the first base dugout as well as locker rooms for the umpires.

DAVIS DIAMOND FIRSTS

First Game: April 27, 2018 vs Auburn

First Victory: April 27, 2018 vs Auburn (3-1)

First Hit: Kendall Veach, Auburn (April 27, 2018, 2nd inning off Trinity Harrington)

First A&M Hit: Kelbi Fortenberry (April 27, 2018 vs Auburn, 3rd inning off Kaylee Carlson)

First Run: Blake-Ann Fritsch, A&M (April 27, 2018 vs Auburn, 4th inning)

First RBI: Riley Sartain, A&M (April 27, 2018 vs Auburn, 4th inning)

First Home Run: Tori Vidales, A&M (April 29, 2018 vs Auburn, 1st inning off Kaylee Carlson)

First Win: Trinity Harrington, A&M (April 27, 2018 vs Auburn)

DAVIS DIAMOND ATTENDANCE RECORDS (TEXAS A&M GAMES ONLY)

1. 2,194 (April 27, 2018 vs. Auburn)
2. 2,178 (March 23, 2019 vs. Alabama)
3. 2,162 (April 13, 2019 vs. Florida)
4. 2,133 (April 28, 2018 vs. Auburn)
5. 2,062 (March 9, 2019 vs. LSU)
6. 1,995 (April 29, 2018 vs. Auburn)
7. 1,982 (May 18, 2018 vs. Prairie View A&M)
8. 1,948 (May 19, 2018 vs. Baylor)
9. 1,859 (May, 20, 2018 vs. Baylor)
10. 1,822 (February 15, 2019 vs. Liberty/McNeese)

ON POINT POYNTER

- Senior pitcher Kayla Poynter returns to Aggieland following an abbreviated 2020 slate which saw her make 11 appearances and seven starts in the circle. She pitched 58.1 innings and four complete games.

- Poynter set the pace for the pitching staff last season, earning a team-best 7-2 record while holding a 1.68 ERA.

- The Loganville, Georgia, native had an impressive first outing for the Maroon & White in 2020, striking out a career-high 16 batters vs. Abilene Christian on Feb. 8. The last time an A&M pitcher reached this milestone was in the 2013 season by Mel Dumezich.

TWINNING

- Texas A&M junior sisters Meagan and Morgan Smith are just one of 21 sets of twins in NCAA Division I softball that play on the same team.

- The twins join nine other sisters who are not identical on the list and are the only pair in the SEC.

- Other schools include: Arizona, Arizona State, Bryant, Cal Poly, Coastal Carolina, College of Charleston, Colorado State, Georgetown, Indiana State, Incarnate Word, Louisiana Monroe, Louisville, Liberty, Norfolk State, Southern Utah, Texas A&M Corpus-Christi, UAB, Utah State, Virginia, Weber State.

STATE REPRESENTATION

- The Aggie roster features players from five different states. The Maroon & White have 20 players from the state of Texas, three from California and one from Arizona, Georgia and Oregon.

PRESEASON SOFTBALL PLAYER RANKINGS

- Makinzy Herzog came in at No. 19 in Softball America's 2021 Top 25 College Juniors list.

- She was also ranked No. 62 in Softball America's 2021 Preseason College Top 100

- Freshman Grace Uribe was ranked by D1Softball as one of the Top 15 True Freshmen in college softball coming in at No. 13.

UP NEXT

- The Aggies hit the road to take on Mississippi State for a three-game series beginning Friday, April 23.

LAST TIME AN AGGIE...

| | |
|------------------------------------|--|
| Had 6 at-bats | 7, Kelbi Fortenberry & Baylee Klingler (vs. SFA 3/20/19) |
| Scored 4 runs | Makinzy Herzog (vs. Bethune-Cookman 2/20/20) |
| Had 4 hits | Makinzy Herzog (vs. Louisiana Tech 3/13/21) |
| Had 5 hits | Rhi Kliesing (at Utah State 3/12/10) |
| Had 6 RBI | Haley Lee (vs. Lamar 3/7/21) |
| Had 7+ RBI | 10, Nicole Morgan (vs. Cal-Bakersfield 2/8/14) |
| Had 8+ RBI | 10, Nicole Morgan (vs. Cal-Bakersfield 2/8/14) |
| Had 10 RBI | Nicole Morgan (vs. Cal-Bakersfield 2/8/14) |
| Had 2 Doubles | Makinzy Herzog (vs. Louisiana Tech 3/13/21) |
| Had 3 Doubles | April Ryan (vs. Lamar 4/30/14) |
| Had 2 Triples | Amanda Scarborough (at Kansas 4/14/07) |
| Had 2 Homers | Haley Lee (vs. Houston 4/20/21) |
| Had 3 Homers | Haley Lee (vs. Lamar 3/7/21) |
| Hit a pinch-hit homer | Abby Smith (vs. Northern Colorado 2/8/19) |
| Hit a walk-off homer | Tori Vidales (vs. Iowa 2/17/18) |
| Hit a walk-off | Meagan Smith (Single vs. Sam Houston State 2/26/20) |
| Hit a walk-off in 5 innings | Makinzy Herzog (vs. South Carolina 3/27/21) |
| Had 12 total bases | Haley Lee (vs. Lamar 3/7/21) |
| Had 3 walks | Trinity Cannon (vs. Louisiana Tech 3/12/21) |
| | Bre Warren (vs. Louisiana Tech 3/12/21) |
| Had 4 walks | Tori Vidales (vs. Florida 5/1/16) |
| HBP twice | Morgan Smith (vs. Binghamton (2/15/20) |
| Had 2 sacrifices | Kristen Cuyos (vs. Kentucky 4/14/18) |
| Had 2 sac flies | Kelbi Fortenberry (vs. Texas Southern 4/2/19) |
| Had 3 stolen bases | Makinzy Herzog (vs. Texas Southern 3/9/21) |
| Had 4 stolen bases | Jamie Hinshaw (vs. Albany 5/20/06) |
| Had 5 stolen bases | Sharonda McDonald (at Houston 3/10/05) |
| 7-inning CG shutout | Kelsey Broadus (vs. Campbell 3/6/21) |
| Extra-inning CG shutout | 8 inn., Mel Dumezich (Missouri 3/25/12) |
| Perfect game (5 inn.) | Jessica Slataper (Sam Houston State 3/26/03) |
| Perfect game | Jill Weynand (Miami 3/4/05) |
| No-hitter (5 inn.) | Samantha Show (vs. Penn State 3/6/18) |
| No-hitter | Makinzy Herzog (at McNeese 3/18/21) |
| 10 strikeouts | Makinzy Herzog (vs. Texas Southern 3/9/21) |
| 11 strikeouts | Lexi Smith (at Ole Miss 3/19/17) |
| 12 strikeouts | Kelsey Broadus (vs. Campbell 3/6/21) |
| 13 strikeouts | Makinzy Herzog (vs. Sam Houston 4/14/21) |
| 14 strikeouts | Lexi Smith (at Ole Miss 3/19/17) |
| 15 strikeouts | 15, Samantha Show (vs. Florida State 2/23/17) |
| 16 strikeouts | Kayla Poynter (vs. Abilene Christian 2/8/20) |
| Walked 10 | Lexi Smith (vs. Stephen F. Austin 2/19/17) |
| Pitched 9 innings | Payton McBride (at Texas (5/18/19) |
| Pitched 10+ innings | 10, Rachel Fox (vs. South Carolina 3/20/15) |
| Pitched 14 innings | Rhi Kliesing (at Sam Houston State 2/11/09) |
| Had 7+ assists | 7, Ashlynn Walls (vs. McNeese 2/5/19) |
| Had 8+ assists | 9, Kristen Cuyos (vs. Auburn 4/27/18) |
| Had 9 assists | Kristen Cuyos (vs. Auburn 4/27/18) |
| Had 3+ errors | 3, Kaitlyn Alderink (at Mizzou 4/25/16) |
| Had 4 errors | Crystal Martin (vs. Georgia 2/13/00) |

STARTING LINEUPS - BY BATTING ORDER

| Date | Opponent | 1st | 2nd | 3rd | 4th | 5th | 6th | 7th | 8th | 9th |
|--------|----------------------|-------------|-------------|-----------|----------|-------------|-------------|-------------|-------------|-------------|
| 2/20 ^ | CENTRAL ARKANSAS | Herzog | Fortenberry | Lee | Campbell | Mo. Smith | Elder | Walls | Cannon | Ackerman |
| 2/20 ^ | COLORADO STATE | Herzog | Fortenberry | Lee | Campbell | Mo. Smith | Elder | Walls | Martinez | Wiggins |
| 2/21 ^ | COLORADO STATE | Herzog | Fortenberry | Lee | Campbell | Ackerman | Cannon | Walls | Elder | Uribe |
| 2/21 ^ | TEXAS TECH | Herzog | Fortenberry | Lee | Campbell | Mo. Smith | Cannon | Ackerman | Walls | Wiggins |
| 2/22 ^ | CENTRAL ARKANSAS | Herzog | Fortenberry | Lee | Ackerman | Cannon | Warren | Walls | Elder | Wiggins |
| 2/26 | TULSA | Herzog | Fortenberry | Lee | Ackerman | Mo. Smith | Campbell | Warren | Elder | Walls |
| 2/27 | TULSA | Herzog | Fortenberry | Lee | Ackerman | Campbell | Warren | Walls | Elder | Uribe |
| 2/28 | TULSA | Herzog | Walls | Lee | Ackerman | Warren | Campbell | Elder | Martinez | Wiggins |
| 3/3 | at Sam Houston | Herzog | Fortenberry | Lee | Ackerman | Walls | Mo. Smith | Campbell | Elder | Wiggins |
| 3/5 ! | LAMAR | Herzog | Fortenberry | Lee | Ackerman | Walls | Campbell | Elder | Martinez | Uribe |
| 3/5 ! | CAMPBELL | Herzog | Fortenberry | Lee | Ackerman | Walls | Campbell | Mo. Smith | Elder | Warren |
| 3/6 ! | CAMPBELL | Fortenberry | Walls | Lee | Ackerman | Herzog | Campbell | Elder | Martinez | Wiggins |
| 3/6 ! | TENNESSEE | Fortenberry | Walls | Lee | Ackerman | Herzog | Elder | Cannon | Campbell | Uribe |
| 3/7 ! | LAMAR | Herzog | Walls | Lee | Ackerman | Elder | Campbell | Warren | Cannon | Torres |
| 3/9 | TEXAS SOUTHERN | Herzog | Fortenberry | Lee | Ackerman | Warren | Campbell | Mo. Smith | Cannon | Torres |
| 3/9 | TEXAS SOUTHERN | Herzog | Warren | Lee | Ackerman | Cannon | Martinez | Uribe | Torres | Ferguson |
| 3/12 # | MONTANA | Herzog | Fortenberry | Lee | Ackerman | Cannon | Campbell | Warren | Mo. Smith | Torres |
| 3/12 # | LOUISIANA TECH | Herzog | Fortenberry | Lee | Ackerman | Cannon | Warren | Martinez | Uribe | Wiggins |
| 3/13 # | LOUISIANA TECH | Herzog | Warren | Lee | Ackerman | Cannon | Fortenberry | Martinez | Uribe | Wiggins |
| 3/13 # | MONTANA | Herzog | Warren | Lee | Ackerman | Cannon | Mo. Smith | Torres | Martinez | Wiggins |
| 3/16 | HBU | Herzog | Warren | Lee | Ackerman | Cannon | Mo. Smith | Fortenberry | Walls | Wiggins |
| 3/18 | at McNeese | Herzog | Warren | Lee | Ackerman | Mo. Smith | Fortenberry | Cannon | Torres | Walls |
| 3/20 * | at LSU | Herzog | Warren | Lee | Ackerman | Mo. Smith | Fortenberry | Cannon | Walls | Wiggins |
| 3/21 * | at LSU | Herzog | Warren | Lee | Ackerman | Mo. Smith | Walls | Fortenberry | Cannon | Wiggins |
| 3/22 * | at LSU | Herzog | Warren | Lee | Ackerman | Mo. Smith | Fortenberry | Walls | Cannon | Wiggins |
| 3/26 * | SOUTH CAROLINA | Herzog | Warren | Lee | Ackerman | Mo. Smith | Fortenberry | Walls | Elder | Cannon |
| 3/27 * | SOUTH CAROLINA | Herzog | Warren | Lee | Ackerman | Mo. Smith | Walls | Martinez | Cannon | Wiggins |
| 3/28 * | SOUTH CAROLINA | Herzog | Warren | Lee | Ackerman | Mo. Smith | Fortenberry | Walls | Elder | Martinez |
| 3/30 | A&M-CORPUS CHRISTI | Herzog | Warren | Lee | Ackerman | Mo. Smith | Fortenberry | Walls | Cannon | Wiggins |
| 3/30 | A&M-CORPUS CHRISTI | Herzog | Warren | Lee | Ackerman | Elder | Martinez | Walls | Uribe | Sinnie |
| 4/1 * | at Alabama | Herzog | Warren | Lee | Ackerman | Elder | Mo. Smith | Martinez | Fortenberry | Walls |
| 4/2 * | at Alabama | Herzog | Warren | Lee | Ackerman | Elder | Walls | Fortenberry | Martinez | Wiggins |
| 4/3 * | at Alabama | Herzog | Warren | Lee | Ackerman | Elder | Martinez | Fortenberry | Torres | Wiggins |
| 4/6 | at Texas State | Herzog | Warren | Lee | Ackerman | Elder | Martinez | Mo. Smith | Cannon | Walls |
| 4/9 * | AUBURN | Herzog | Warren | Lee | Ackerman | Elder | Martinez | Fortenberry | Walls | Wiggins |
| 4/10 * | AUBURN | Herzog | Warren | Lee | Ackerman | Elder | Fortenberry | Walls | Mo. Smith | Wiggins |
| 4/11 * | AUBURN | Herzog | Warren | Lee | Ackerman | Elder | Fortenberry | Walls | Mo. Smith | Wiggins |
| 4/14 | SAM HOUSTON | Warren | Lee | Herzog | Ackerman | Fortenberry | Martinez | Walls | Elder | Wiggins |
| 4/16 * | OLE MISS | Warren | Lee | Herzog | Ackerman | Fortenberry | Walls | Martinez | Elder | Wiggins |
| 4/17 * | OLE MISS | Warren | Lee | Herzog | Ackerman | Martinez | Walls | Fortenberry | Elder | Wiggins |
| 4/18 * | OLE MISS | Lee | Herzog | Mo. Smith | Ackerman | Warren | Walls | Wiggins | Cannon | Fortenberry |
| 4/20 | HOUSTON | Lee | Herzog | Mo. Smith | Ackerman | Warren | Walls | Wiggins | Cannon | Martinez |
| 4/23 * | at Mississippi State | | | | | | | | | |
| 4/24 * | at Mississippi State | | | | | | | | | |
| 4/25 * | at Mississippi State | | | | | | | | | |
| 4/30 * | KENTUCKY | | | | | | | | | |
| 5/1 * | KENTUCKY | | | | | | | | | |
| 5/2 * | KENTUCKY | | | | | | | | | |
| 4/7 * | at Florida | | | | | | | | | |
| 4/8 * | at Florida | | | | | | | | | |
| 4/9 * | at Florida | | | | | | | | | |

* - SEC game

% - Aggie Classic (Bryan-College Station, Texas)

^ - Texas A&M Invitational (Bryan-College Station, Texas)

! - Reveille Classic (Bryan-College Station, Texas)

- Davis Diamond Classic (Bryan-College Station, Texas)

STARTING LINEUPS - BY POSITION

| Date | Opponent | P | C | 1B | 2B | 3B | SS | LF | CF | RF | DP |
|--------|----------------------|---------|----------|----------|--------|--------|---------|----------|-------------|-----------|-----------|
| 2/20 ^ | CENTRAL ARKANSAS | Herzog | Lee | Cannon | Walls | Elder | Wiggins | Ackerman | Fortenberry | Campbell | Mo. Smith |
| 2/20 ^ | COLORADO STATE | Broadus | Martinez | Lee | Walls | Elder | Wiggins | Herzog | Fortenberry | Campbell | Mo. Smith |
| 2/21 ^ | COLORADO STATE | Uribe | Lee | Cannon | Walls | Elder | Wiggins | Ackerman | Fortenberry | Campbell | Herzog |
| 2/21 ^ | TEXAS TECH | Herzog | Martinez | Lee | Walls | Cannon | Wiggins | Ackerman | Fortenberry | Campbell | Mo. Smith |
| 2/22 ^ | CENTRAL ARKANSAS | Poynter | Lee | Cannon | Walls | Elder | Wiggins | Ackerman | Fortenberry | Warren | Herzog |
| 2/26 | TULSA | Herzog | Lee | Ackerman | Walls | Elder | Wiggins | Warren | Fortenberry | Campbell | Mo. Smith |
| 2/27 | TULSA | Uribe | Lee | Ackerman | Walls | Elder | Wiggins | Warren | Fortenberry | Campbell | Herzog |
| 2/28 | TULSA | Broadus | Martinez | Lee | Walls | Elder | Wiggins | Ackerman | Warren | Campbell | Herzog |
| 3/3 | at Sam Houston | Poynter | Lee | Ackerman | Walls | Elder | Wiggins | Campbell | Fortenberry | Mo. Smith | Herzog |
| 3/5 ! | LAMAR | Uribe | Martinez | Lee | Walls | Elder | Wiggins | Ackerman | Fortenberry | Campbell | Herzog |
| 3/5 ! | CAMPBELL | Herzog | Lee | Ackerman | Walls | Elder | Wiggins | Warren | Fortenberry | Campbell | Mo. Smith |
| 3/6 ! | CAMPBELL | Broadus | Martinez | Lee | Walls | Elder | Wiggins | Ackerman | Fortenberry | Campbell | Herzog |
| 3/6 ! | TENNESSEE | Uribe | Lee | Cannon | Walls | Elder | Wiggins | Ackerman | Fortenberry | Campbell | Herzog |
| 3/7 ! | LAMAR | Poynter | Lee | Cannon | Walls | Elder | Torres | Ackerman | Warren | Campbell | Herzog |
| 3/9 | TEXAS SOUTHERN | Herzog | Lee | Lee | Walls | Cannon | Wiggins | Campbell | Fortenberry | Mo. Smith | Mo. Smith |
| 3/9 | TEXAS SOUTHERN | Uribe | Martinez | Lee | Torres | Cannon | Wiggins | Ackerman | Ferguson | Warren | Herzog |
| 3/12 # | MONTANA | Herzog | Lee | Ackerman | Torres | Cannon | Wiggins | Warren | Fortenberry | Campbell | Mo. Smith |
| 3/12 # | LOUISIANA TECH | Uribe | Martinez | Lee | Torres | Cannon | Wiggins | Ackerman | Fortenberry | Warren | Herzog |
| 3/12 # | LOUISIANA TECH | Broadus | Lee | Ackerman | Torres | Cannon | Wiggins | Warren | Fortenberry | Mo. Smith | Herzog |
| 3/13 # | MONTANA | Poynter | Martinez | Lee | Torres | Cannon | Wiggins | Ackerman | Warren | Mo. Smith | Herzog |
| 3/16 | HBU | Poynter | Lee | Ackerman | Walls | Cannon | Wiggins | Warren | Fortenberry | Mo. Smith | Herzog |
| 3/18 | at McNeese | Herzog | Lee | Ackerman | Torres | Cannon | Wiggins | Warren | Fortenberry | Mo. Smith | Walls |
| 3/20 * | at LSU | Herzog | Lee | Ackerman | Torres | Cannon | Wiggins | Warren | Fortenberry | Mo. Smith | Walls |
| 3/21 * | at LSU | Poynter | Lee | Ackerman | Walls | Cannon | Wiggins | Warren | Fortenberry | Mo. Smith | Herzog |
| 3/22 * | at LSU | Broadus | Lee | Ackerman | Walls | Cannon | Wiggins | Warren | Fortenberry | Mo. Smith | Herzog |
| 3/26 * | SOUTH CAROLINA | Herzog | Lee | Ackerman | Walls | Cannon | Wiggins | Warren | Fortenberry | Mo. Smith | Elder |
| 3/27 * | SOUTH CAROLINA | Broadus | Martinez | Lee | Walls | Cannon | Wiggins | Ackerman | Warren | Mo. Smith | Herzog |
| 3/28 * | SOUTH CAROLINA | Herzog | Lee | Ackerman | Walls | Elder | Wiggins | Warren | Fortenberry | Mo. Smith | Martinez |
| 3/28 * | SOUTH CAROLINA | Herzog | Lee | Ackerman | Walls | Elder | Wiggins | Warren | Fortenberry | Mo. Smith | Martinez |
| 3/30 | A&M-CORPUS-CHRISTI | Poynter | Lee | Ackerman | Walls | Cannon | Wiggins | Warren | Fortenberry | Mo. Smith | Herzog |
| 3/30 | A&M-CORPUS-CHRISTI | Uribe | Martinez | Ackerman | Walls | Elder | Wiggins | Herzog | Warren | Sinnie | Lee |
| 4/1 * | at Alabama | Herzog | Lee | Ackerman | Torres | Elder | Wiggins | Warren | Fortenberry | Mo. Smith | Martinez |
| 4/2 * | at Alabama | Uribe | Martinez | Lee | Walls | Elder | Wiggins | Ackerman | Fortenberry | Warren | Herzog |
| 4/3 * | at Alabama | Broadus | Martinez | Lee | Torres | Elder | Wiggins | Ackerman | Fortenberry | Warren | Herzog |
| 4/6 | at Texas State | Herzog | Lee | Cannon | Walls | Elder | Wiggins | Ackerman | Warren | Mo. Smith | Martinez |
| 4/9 * | AUBURN | Broadus | Martinez | Lee | Walls | Elder | Wiggins | Ackerman | Fortenberry | Warren | Herzog |
| 4/10 * | AUBURN | Poynter | Lee | Ackerman | Walls | Elder | Wiggins | Warren | Fortenberry | Mo. Smith | Herzog |
| 4/11 * | AUBURN | Uribe | Lee | Ackerman | Walls | Elder | Wiggins | Warren | Fortenberry | Mo. Smith | Herzog |
| 4/14 | SAM HOUSTON | Herzog | Lee | Ackerman | Walls | Elder | Wiggins | Warren | Fortenberry | Ferguson | Martinez |
| 4/16 * | OLE MISS | Herzog | Lee | Ackerman | Walls | Elder | Wiggins | Warren | Fortenberry | Ferguson | Martinez |
| 4/17 * | OLE MISS | Poynter | Martinez | Lee | Walls | Elder | Wiggins | Ackerman | Fortenberry | Warren | Herzog |
| 4/18 * | OLE MISS | Uribe | Lee | Ackerman | Walls | Cannon | Wiggins | Warren | Fortenberry | Mo. Smith | Herzog |
| 4/20 | HOUSTON | Poynter | Martinez | Ackerman | Walls | Cannon | Wiggins | Herzog | Warren | Mo. Smith | Lee |
| 4/23 * | at Mississippi State | | | | | | | | | | |
| 4/24 * | at Mississippi State | | | | | | | | | | |
| 4/25 * | at Mississippi State | | | | | | | | | | |
| 4/30 * | KENTUCKY | | | | | | | | | | |
| 5/1 * | KENTUCKY | | | | | | | | | | |
| 5/2 * | KENTUCKY | | | | | | | | | | |
| 4/7 * | at Florida | | | | | | | | | | |
| 4/8 * | at Florida | | | | | | | | | | |
| 4/9 * | at Florida | | | | | | | | | | |

* - SEC game

% - Aggie Classic (Bryan-College Station, Texas)

^ - Texas A&M Invitational (Bryan-College Station, Texas)

! - Reveille Classic (Bryan-College Station, Texas)

- Davis Diamond Classic (Bryan-College Station, Texas)

2021 OVERALL STATISTICS

Record: 29-13 Home: 26-7 Away: 3-6 SEC: 6-9

| Player | avg | gp-gs | ab | r | h | 2b | 3b | hr | rbi | tb | slg% | bb | hp | so | gdp | ob% | sf | sh | sb-att | po | a | e | fld% |
|----------------------|------|-------|------|-----|-----|----|----|----|-----|-----|------|-----|----|-----|-----|------|----|----|--------|-----|-----|----|-------|
| 25 Lee, Haley | .418 | 42-42 | 110 | 31 | 46 | 6 | 0 | 19 | 37 | 109 | .991 | 29 | 1 | 15 | 4 | .539 | 1 | 0 | 3-3 | 259 | 22 | 4 | .986 |
| 24 Herzog, Makinzy | .362 | 42-42 | 130 | 37 | 47 | 10 | 1 | 8 | 30 | 83 | .638 | 16 | 1 | 15 | 1 | .435 | 0 | 0 | 17-18 | 7 | 8 | 1 | .938 |
| 4 Warren, Bre | .327 | 36-34 | 98 | 20 | 32 | 7 | 2 | 2 | 19 | 49 | .500 | 19 | 2 | 31 | 0 | .445 | 0 | 0 | 4-6 | 43 | 1 | 0 | 1.000 |
| 10 Ackerman, Shaylee | .307 | 41-41 | 114 | 25 | 35 | 8 | 0 | 12 | 36 | 79 | .693 | 15 | 1 | 20 | 3 | .389 | 1 | 2 | 3-3 | 154 | 5 | 3 | .981 |
| 20 Walls, Ashlynn | .303 | 36-35 | 89 | 10 | 27 | 3 | 0 | 2 | 14 | 36 | .404 | 11 | 1 | 17 | 0 | .386 | 0 | 3 | 5-7 | 33 | 39 | 6 | .923 |
| 7 Fortenberry, Kelbi | .269 | 37-34 | 93 | 16 | 25 | 3 | 1 | 0 | 10 | 30 | .323 | 8 | 1 | 14 | 1 | .330 | 1 | 3 | 10-13 | 35 | 0 | 0 | 1.000 |
| 22 Elder, Dani | .268 | 27-26 | 56 | 15 | 15 | 2 | 0 | 6 | 11 | 35 | .625 | 9 | 4 | 11 | 0 | .406 | 0 | 1 | 1-1 | 11 | 50 | 4 | .938 |
| 23 Smith, Morgan | .265 | 34-25 | 68 | 14 | 18 | 6 | 1 | 1 | 19 | 29 | .426 | 11 | 3 | 19 | 0 | .376 | 3 | 0 | 0-1 | 10 | 0 | 1 | .909 |
| 2 Wiggins, Rylen | .250 | 41-41 | 56 | 12 | 14 | 2 | 0 | 0 | 3 | 16 | .286 | 5 | 0 | 10 | 0 | .311 | 0 | 1 | 4-5 | 71 | 57 | 6 | .955 |
| 21 Martinez, Kelly | .239 | 23-20 | 46 | 7 | 11 | 1 | 1 | 2 | 11 | 20 | .435 | 2 | 1 | 3 | 3 | .280 | 1 | 1 | 1-1 | 87 | 8 | 3 | .969 |
| 26 Cannon, Trinity | .236 | 30-23 | 55 | 10 | 13 | 5 | 0 | 3 | 14 | 27 | .491 | 16 | 3 | 9 | 0 | .421 | 2 | 0 | 0-1 | 61 | 35 | 7 | .932 |
| 13 Campbell, Jourdyn | .143 | 17-15 | 35 | 4 | 5 | 2 | 0 | 1 | 5 | 10 | .286 | 8 | 1 | 6 | 0 | .311 | 1 | 0 | 1-1 | 9 | 0 | 0 | 1.000 |
| ----- | | | | | | | | | | | | | | | | | | | | | | | |
| 1 Sinnie, Taudrea | .429 | 25-1 | 7 | 12 | 3 | 0 | 0 | 0 | 0 | 3 | .429 | 0 | 0 | 0 | 0 | .429 | 0 | 0 | 3-4 | 2 | 0 | 0 | 1.000 |
| 17 Garcia, Kayla | .333 | 4-0 | 3 | 1 | 1 | 0 | 0 | 0 | 0 | 1 | .333 | 1 | 0 | 1 | 0 | .500 | 0 | 0 | 0-0 | 0 | 0 | 0 | .000 |
| 27 Torres, Mariana | .190 | 26-10 | 21 | 5 | 4 | 0 | 0 | 0 | 3 | 4 | .190 | 6 | 0 | 7 | 1 | .370 | 0 | 2 | 2-2 | 15 | 19 | 2 | .944 |
| 8 Uribe, Grace | .118 | 8-7 | 17 | 3 | 2 | 1 | 0 | 0 | 2 | 3 | .176 | 0 | 0 | 4 | 0 | .118 | 0 | 0 | 1-1 | 1 | 17 | 0 | 1.000 |
| 19 Ferguson, Star | .000 | 30-3 | 5 | 5 | 0 | 0 | 0 | 0 | 0 | 0 | .000 | 0 | 0 | 2 | 0 | .000 | 0 | 0 | 0-0 | 4 | 1 | 0 | 1.000 |
| 16 Moreno, Gabby | .000 | 3-0 | 3 | 0 | 0 | 0 | 0 | 0 | 0 | 0 | .000 | 1 | 0 | 0 | 0 | .250 | 0 | 0 | 0-0 | 0 | 0 | 0 | .000 |
| 3 Smith, Meagan | .000 | 2-0 | 2 | 0 | 0 | 0 | 0 | 0 | 0 | 0 | .000 | 0 | 0 | 1 | 0 | .000 | 0 | 0 | 0-0 | 0 | 0 | 0 | .000 |
| 5 Allen, Mayce | .000 | 1-0 | 1 | 1 | 0 | 0 | 0 | 0 | 0 | 0 | .000 | 1 | 0 | 1 | 0 | .500 | 0 | 0 | 0-0 | 1 | 0 | 0 | 1.000 |
| 15 Gallegos, Hailey | .000 | 2-0 | 1 | 0 | 0 | 0 | 0 | 0 | 0 | 0 | .000 | 0 | 0 | 1 | 0 | .000 | 0 | 0 | 0-0 | 0 | 0 | 0 | .000 |
| 28 Broadus, Kelsey | .000 | 1-1 | 0 | 0 | 0 | 0 | 0 | 0 | 0 | 0 | .000 | 0 | 0 | 0 | 0 | .000 | 0 | 0 | 0-0 | 2 | 5 | 0 | 1.000 |
| 12 Jatzlau, Madi | .000 | 18-0 | 0 | 8 | 0 | 0 | 0 | 0 | 0 | 0 | .000 | 0 | 0 | 0 | 0 | .000 | 0 | 0 | 3-3 | 0 | 0 | 0 | .000 |
| Totals | .295 | 42 | 1010 | 236 | 298 | 56 | 6 | 56 | 214 | 534 | .529 | 158 | 19 | 187 | 13 | .397 | 10 | 13 | 58-70 | 809 | 281 | 38 | .966 |
| Opponents | .225 | 42 | 1031 | 120 | 232 | 27 | 4 | 15 | 104 | 312 | .303 | 133 | 32 | 249 | 4 | .330 | 8 | 12 | 37-45 | 752 | 292 | 45 | .959 |

LOB - Team (222), Opp (287). DPs turned - Team (7), Opp (18). IBB - Team (1), LEE 1. Picked off - ACKERMAN 1.

(All games Sorted by Earned run avg)

| Player | era | w-l | app | gs | cg | sho | sv | ip | h | r | er | bb | so | 2b | 3b | hr | b/avg | wp | hp | bks | sfa | sha |
|--------------------|------|-------|-----|----|----|------|----|-------|-----|-----|-----|-----|-----|----|----|----|-------|----|----|-----|-----|-----|
| 24 Herzog, Makinzy | 1.75 | 10-3 | 22 | 14 | 10 | 4/2 | 3 | 88.0 | 55 | 33 | 22 | 54 | 98 | 8 | 0 | 3 | .176 | 11 | 15 | 0 | 3 | 5 |
| 6 Poynter, Kayla | 2.07 | 9-4 | 16 | 10 | 4 | 1/3 | 0 | 71.0 | 77 | 26 | 21 | 23 | 53 | 8 | 0 | 4 | .274 | 2 | 6 | 0 | 4 | 5 |
| 8 Uribe, Grace | 3.14 | 7-3 | 18 | 10 | 3 | 2/2 | 1 | 73.2 | 79 | 40 | 33 | 25 | 55 | 9 | 2 | 6 | .259 | 5 | 3 | 0 | 1 | 0 |
| ----- | | | | | | | | | | | | | | | | | | | | | | |
| 14 Mayo, Hannah | 0.00 | 0-0 | 2 | 0 | 0 | 0/1 | 0 | 1.1 | 0 | 0 | 0 | 1 | 1 | 0 | 0 | 0 | .000 | 0 | 0 | 0 | 0 | 0 |
| 28 Broadus, Kelsey | 2.75 | 3-3 | 12 | 8 | 1 | 1/2 | 2 | 35.2 | 21 | 21 | 14 | 30 | 42 | 2 | 2 | 2 | .165 | 3 | 8 | 0 | 0 | 2 |
| Totals | 2.34 | 29-13 | 42 | 42 | 18 | 13/5 | 6 | 269.2 | 232 | 120 | 90 | 133 | 249 | 27 | 4 | 15 | .225 | 21 | 32 | 0 | 8 | 12 |
| Opponents | 5.56 | 13-29 | 42 | 42 | 12 | 0/0 | 3 | 250.2 | 298 | 236 | 199 | 158 | 187 | 56 | 6 | 56 | .295 | 29 | 19 | 0 | 10 | 13 |

PB - Team (7), LEE 5, MARTINEZ, K. 2, Opp (6). Pickoffs - Team (1), LEE 1, Opp (1). SBA/ATT - LEE (19-24), MARTINEZ, K. (18-21), URIBE (16-16), HERZOG (7-10), BROADUS (8-10), POYNTER (6-8), MAYO (0-1).

2021 SEC STATISTICS

Record: 6-9 Home: 5-4 Away: 1-5 SEC: 6-9

| Player | avg | gp-gs | ab | r | h | 2b | 3b | hr | rbi | tb | slg% | bb | hp | so | gdp | ob% | sf | sh | sb-att | po | a | e | fld% |
|----------------------|------|-------|-----|----|-----|----|----|----|-----|-----|------|----|----|----|-----|------|----|----|--------|-----|-----|----|-------|
| 25 Lee, Haley | .343 | 15-15 | 35 | 5 | 12 | 1 | 0 | 4 | 10 | 25 | .714 | 13 | 1 | 8 | 2 | .531 | 0 | 0 | 0-0 | 96 | 9 | 3 | .972 |
| 20 Walls, Ashlynn | .342 | 15-14 | 38 | 1 | 13 | 1 | 0 | 0 | 4 | 14 | .368 | 1 | 0 | 11 | 0 | .359 | 0 | 0 | 0-0 | 10 | 20 | 5 | .857 |
| 4 Warren, Bre | .304 | 15-15 | 46 | 7 | 14 | 2 | 0 | 2 | 6 | 22 | .478 | 5 | 0 | 18 | 0 | .373 | 0 | 0 | 0-0 | 21 | 0 | 0 | 1.000 |
| 7 Fortenberry, Kelbi | .273 | 15-14 | 33 | 4 | 9 | 1 | 0 | 0 | 0 | 10 | .303 | 3 | 1 | 5 | 1 | .351 | 0 | 2 | 1-2 | 20 | 0 | 0 | 1.000 |
| 24 Herzog, Makinzy | .261 | 15-15 | 46 | 9 | 12 | 1 | 0 | 2 | 5 | 19 | .413 | 6 | 0 | 8 | 1 | .346 | 0 | 0 | 7-7 | 2 | 4 | 0 | 1.000 |
| 23 Smith, Morgan | .250 | 14-10 | 28 | 3 | 7 | 0 | 0 | 1 | 5 | 10 | .357 | 3 | 1 | 9 | 0 | .333 | 1 | 0 | 0-0 | 5 | 0 | 0 | 1.000 |
| 2 Wiggins, Rylen | .250 | 15-15 | 28 | 5 | 7 | 0 | 0 | 0 | 1 | 7 | .250 | 2 | 0 | 7 | 0 | .300 | 0 | 1 | 1-2 | 27 | 26 | 1 | .981 |
| 21 Martinez, Kelly | .190 | 11-8 | 21 | 2 | 4 | 0 | 0 | 1 | 6 | 7 | .333 | 1 | 1 | 1 | 1 | .250 | 1 | 0 | 0-0 | 15 | 3 | 2 | .900 |
| 26 Cannon, Trinity | .188 | 7-6 | 16 | 0 | 3 | 0 | 0 | 0 | 0 | 3 | .188 | 2 | 2 | 2 | 0 | .350 | 0 | 0 | 0-0 | 6 | 13 | 1 | .950 |
| 10 Ackerman, Shaylee | .179 | 15-15 | 39 | 7 | 7 | 1 | 0 | 3 | 6 | 17 | .436 | 7 | 0 | 12 | 2 | .304 | 0 | 2 | 1-1 | 70 | 1 | 1 | .986 |
| 22 Elder, Dani | .120 | 10-10 | 25 | 0 | 3 | 0 | 0 | 0 | 0 | 3 | .120 | 0 | 0 | 5 | 0 | .120 | 0 | 0 | 0-0 | 3 | 16 | 2 | .905 |
| ----- | | | | | | | | | | | | | | | | | | | | | | | |
| 27 Torres, Mariana | .000 | 12-2 | 6 | 0 | 0 | 0 | 0 | 0 | 0 | 0 | .000 | 1 | 0 | 4 | 0 | .143 | 0 | 0 | 1-1 | 5 | 8 | 2 | .867 |
| 8 Uribe, Grace | .000 | 1-0 | 2 | 0 | 0 | 0 | 0 | 0 | 0 | 0 | .000 | 0 | 0 | 1 | 0 | .000 | 0 | 0 | 0-0 | 0 | 4 | 0 | 1.000 |
| 17 Garcia, Kayla | .000 | 1-0 | 1 | 0 | 0 | 0 | 0 | 0 | 0 | 0 | .000 | 0 | 0 | 0 | 0 | .000 | 0 | 0 | 0-0 | 0 | 0 | 0 | .000 |
| 12 Jatzlau, Madi | .000 | 7-0 | 0 | 2 | 0 | 0 | 0 | 0 | 0 | 0 | .000 | 0 | 0 | 0 | 0 | .000 | 0 | 0 | 1-1 | 0 | 0 | 0 | .000 |
| 1 Sinnie, Taudrea | .000 | 7-0 | 0 | 3 | 0 | 0 | 0 | 0 | 0 | 0 | .000 | 0 | 0 | 0 | 0 | .000 | 0 | 0 | 0-0 | 0 | 0 | 0 | .000 |
| 19 Ferguson, Star | .000 | 10-1 | 0 | 2 | 0 | 0 | 0 | 0 | 0 | 0 | .000 | 0 | 0 | 0 | 0 | .000 | 0 | 0 | 0-0 | 3 | 1 | 0 | 1.000 |
| Totals | .250 | 15 | 364 | 50 | 91 | 7 | 0 | 13 | 43 | 137 | .376 | 44 | 6 | 91 | 7 | .339 | 2 | 5 | 12-14 | 287 | 110 | 17 | .959 |
| Opponents | .264 | 15 | 382 | 68 | 101 | 12 | 1 | 5 | 60 | 130 | .340 | 70 | 15 | 66 | 2 | .394 | 5 | 4 | 24-27 | 286 | 109 | 20 | .952 |

LOB - Team (85), Opp (121). DPs turned - Team (3), Opp (9). IBB - Team (1), LEE 1. Picked off - ACKERMAN 1.

(SEC games only Sorted by Earned run avg)

| Player | era | w-l | app | gs | cg | sho | sv | ip | h | r | er | bb | so | 2b | 3b | hr | b/avg | wp | hp | bk | sfa | sha |
|--------------------|------|-----|-----|----|----|-----|----|------|-----|----|----|----|----|----|----|----|-------|----|----|----|-----|-----|
| 24 Herzog, Makinzy | 2.90 | 2-2 | 9 | 5 | 3 | 0/0 | 1 | 31.1 | 20 | 17 | 13 | 31 | 25 | 1 | 0 | 2 | .177 | 4 | 7 | 0 | 1 | 1 |
| 6 Poynter, Kayla | 3.21 | 2-3 | 7 | 3 | 2 | 0/0 | 0 | 28.1 | 37 | 18 | 13 | 15 | 15 | 7 | 0 | 1 | .322 | 1 | 3 | 0 | 4 | 3 |
| 8 Uribe, Grace | 4.64 | 2-2 | 7 | 3 | 1 | 0/0 | 0 | 25.2 | 33 | 20 | 17 | 11 | 15 | 3 | 1 | 1 | .295 | 1 | 1 | 0 | 0 | 0 |
| ----- | | | | | | | | | | | | | | | | | | | | | | |
| 14 Mayo, Hannah | 0.00 | 0-0 | 1 | 0 | 0 | 0/0 | 0 | 0.1 | 0 | 0 | 0 | 0 | 0 | 0 | 0 | 0 | .000 | 0 | 0 | 0 | 0 | 0 |
| 28 Broadus, Kelsey | 8.40 | 0-2 | 4 | 4 | 0 | 0/0 | 0 | 10.0 | 11 | 13 | 12 | 13 | 11 | 1 | 0 | 1 | .268 | 0 | 4 | 0 | 0 | 0 |
| Totals | 4.02 | 6-9 | 15 | 15 | 6 | 0/0 | 1 | 95.2 | 101 | 68 | 55 | 70 | 66 | 12 | 1 | 5 | .264 | 6 | 15 | 0 | 5 | 4 |
| Opponents | 2.28 | 9-6 | 15 | 15 | 5 | 0/0 | 3 | 95.1 | 91 | 50 | 31 | 44 | 91 | 7 | 0 | 13 | .250 | 10 | 6 | 0 | 2 | 5 |

PB - Team (3), LEE 2, MARTINEZ, K. 1, Opp (4). Pickoffs - Team (0), Opp (1). SBA/ATT - LEE (16-19), URIBE (9-9), MARTINEZ, K. (8-8), HERZOG (7-8), POYNTER (5-6), BROADUS (3-3), MAYO (0-1).

2021 RESULTS

| | | | | | | | | | |
|----------------|----------------------|---|------|---|---------|-------|-----------------|------|------|
| Feb 20, 2021 | CENTRAL ARKANSAS | w | 9-0 | 5 | 1-0-0 | 0-0-0 | HERZOG (W 1-0) | 306 | 2:00 |
| Feb 20, 2021 | COLORADO STATE | L | 6-7 | 7 | 1-1-0 | 0-0-0 | BROADUS (L 0-1) | 306 | 2:30 |
| Feb 21, 2021 | COLORADO STATE | w | 2-0 | 7 | 2-1-0 | 0-0-0 | URIBE (W 1-0) | 333 | 2:15 |
| Feb 21, 2021 | TEXAS TECH | L | 1-2 | 7 | 2-2-0 | 0-0-0 | HERZOG (L 1-1) | 467 | 2:15 |
| Feb 22, 2021 | CENTRAL ARKANSAS | w | 2-0 | 7 | 3-2-0 | 0-0-0 | POYNTER (W 1-0) | 159 | 1:55 |
| Feb 26, 2021 | TULSA | w | 9-5 | 7 | 4-2-0 | 0-0-0 | HERZOG (W 2-1) | 235 | 2:32 |
| Feb 27, 2021 | TULSA | w | 9-6 | 7 | 5-2-0 | 0-0-0 | URIBE (W 2-0) | 292 | 2:21 |
| Feb 28, 2021 | TULSA | w | 3-0 | 7 | 6-2-0 | 0-0-0 | HERZOG (W 3-1) | 223 | 2:15 |
| Mar 03, 2021 | at Sam Houston | w | 11-5 | 7 | 7-2-0 | 0-0-0 | POYNTER (W 2-0) | 106 | 2:29 |
| Mar 05, 2021 | LAMAR | w | 8-0 | 5 | 8-2-0 | 0-0-0 | URIBE (W 3-0) | 390 | 1:43 |
| Mar 05, 2021 | CAMPBELL | w | 3-0 | 7 | 9-2-0 | 0-0-0 | HERZOG (W 4-1) | 485 | 2:15 |
| Mar 06, 2021 | CAMPBELL | w | 1-0 | 7 | 10-2-0 | 0-0-0 | BROADUS (W 1-1) | 315 | 2:00 |
| Mar 06, 2021 | TENNESSEE | L | 2-3 | 7 | 10-3-0 | 0-0-0 | URIBE (L 3-1) | 582 | 2:11 |
| Mar 07, 2021 | LAMAR | w | 13-3 | 5 | 11-3-0 | 0-0-0 | POYNTER (W 3-0) | 511 | 2:04 |
| Mar 09, 2021 | TEXAS SOUTHERN-1 | w | 8-0 | 5 | 12-3-0 | 0-0-0 | HERZOG (W 5-1) | 168 | 1:20 |
| Mar 09, 2021 | TEXAS SOUTHERN-2 | w | 9-0 | 5 | 13-3-0 | 0-0-0 | URIBE (W 4-1) | 198 | 1:20 |
| Mar 12, 2021 | MONTANA | w | 17-2 | 5 | 14-3-0 | 0-0-0 | HERZOG (W 6-1) | 424 | 2:00 |
| Mar 12, 2021 | LOUISIANA TECH | w | 10-6 | 7 | 15-3-0 | 0-0-0 | BROADUS (W 2-1) | 527 | 2:23 |
| Mar 13, 2021 | LOUISIANA TECH | w | 7-2 | 7 | 16-3-0 | 0-0-0 | BROADUS (W 3-1) | 478 | 2:25 |
| Mar 13, 2021 | MONTANA | w | 6-0 | 7 | 17-3-0 | 0-0-0 | POYNTER (W 4-0) | 552 | 1:46 |
| Mar 16, 2021 | HOUSTON BAPTIST | w | 6-0 | 7 | 18-3-0 | 0-0-0 | POYNTER (W 5-0) | 315 | 2:16 |
| Mar 18, 2021 | at McNeese | w | 5-1 | 7 | 19-3-0 | 0-0-0 | HERZOG (W 7-1) | 387 | 2 hr |
| * Mar 20, 2021 | at #12 LSU | w | 2-1 | 7 | 20-3-0 | 1-0-0 | HERZOG (W 8-1) | 821 | 2:17 |
| * Mar 21, 2021 | at #12 LSU | L | 1-6 | 7 | 20-4-0 | 1-1-0 | POYNTER (L 5-1) | 858 | 2:25 |
| * Mar 22, 2021 | at #12 LSU | L | 1-4 | 7 | 20-5-0 | 1-2-0 | BROADUS (L 3-2) | 698 | 2:22 |
| * Mar 26, 2021 | #23 SOUTH CAROLINA | w | 6-3 | 7 | 21-5-0 | 2-2-0 | URIBE (W 5-1) | 325 | 2:15 |
| * Mar 27, 2021 | #23 SOUTH CAROLINA | w | 10-2 | 5 | 22-5-0 | 3-2-0 | POYNTER (W 6-1) | 409 | 2:04 |
| * Mar 28, 2021 | #23 SOUTH CAROLINA | w | 2-1 | 7 | 23-5-0 | 4-2-0 | HERZOG (W 9-1) | 294 | 2:02 |
| Mar 30, 2021 | A&M-CORPUS CHRISTI-1 | w | 7-0 | 7 | 24-5-0 | 4-2-0 | POYNTER (W 7-1) | 156 | 2:13 |
| Mar 30, 2021 | A&M-CORPUS CHRISTI-2 | w | 9-2 | 7 | 25-5-0 | 4-2-0 | URIBE (W 6-1) | 227 | 2:18 |
| * Apr 01, 2021 | at #4 Alabama | L | 3-11 | 5 | 25-6-0 | 4-3-0 | HERZOG (L 9-2) | 1121 | 2:09 |
| * Apr 02, 2021 | at #4 Alabama | L | 6-8 | 7 | 25-7-0 | 4-4-0 | URIBE (L 6-2) | 1121 | 2:24 |
| * Apr 03, 2021 | at #4 Alabama | L | 6-14 | 6 | 25-8-0 | 4-5-0 | URIBE (L 6-3) | 1121 | 2:52 |
| Apr 06, 2021 | at #23 Texas State | L | 6-7 | 7 | 25-9-0 | 4-5-0 | POYNTER (L 7-2) | 330 | 2:21 |
| * Apr 09, 2021 | AUBURN | L | 2-6 | 7 | 25-10-0 | 4-6-0 | BROADUS (L 3-3) | 391 | 2:15 |
| * Apr 10, 2021 | AUBURN | w | 4-1 | 7 | 26-10-0 | 5-6-0 | POYNTER (W 8-2) | 595 | 2:06 |
| * Apr 11, 2021 | AUBURN | L | 1-3 | 7 | 26-11-0 | 5-7-0 | POYNTER (L 8-3) | 414 | 2:03 |
| Apr 14, 2021 | SAM HOUSTON | w | 8-0 | 6 | 27-11-0 | 5-7-0 | HERZOG (W 10-2) | 329 | 2:03 |
| * Apr 16, 2021 | OLE MISS | L | 1-2 | 7 | 27-12-0 | 5-8-0 | HERZOG (L 10-3) | 253 | 2:20 |
| * Apr 17, 2021 | OLE MISS | L | 1-3 | 7 | 27-13-0 | 5-9-0 | POYNTER (L 8-4) | 491 | 2:28 |
| * Apr 18, 2021 | OLE MISS | w | 4-3 | 7 | 28-13-0 | 6-9-0 | URIBE (W 7-3) | 382 | 2:18 |
| Apr 20, 2021 | HOUSTON | w | 9-1 | 6 | 29-13-0 | 6-9-0 | POYNTER (W 9-4) | 242 | 2:00 |

2021 GAME HIGHS (TEAM)

Batting

| | | | |
|------------------|----|---|-----------------------------------|
| At bats: | 32 | - | at Sam Houston (Mar 03, 2021) |
| Runs scored: | 17 | - | vs Montana (Mar 12, 2021) |
| Hits: | 12 | - | vs Texas Southern (Mar 09, 2021) |
| | 12 | - | vs Louisiana Tech (Mar 13, 2021) |
| RBIs: | 14 | - | vs Montana (Mar 12, 2021) |
| Doubles: | 7 | - | vs Montana (Mar 13, 2021) |
| Triples: | 1 | - | (6 times) |
| Home runs: | 5 | - | at Sam Houston (Mar 03, 2021) |
| Total bases: | 27 | - | at Sam Houston (Mar 03, 2021) |
| Walks: | 11 | - | vs Montana (Mar 12, 2021) |
| Strikeouts: | 14 | - | at Alabama (Apr 02, 2021) |
| Sac hits: | 2 | - | at Texas State (Apr 06, 2021) |
| Sac flies: | 1 | - | (10 times) |
| Stolen bases: | 6 | - | vs Texas Southern (Mar 09, 2021) |
| Hit by pitch: | 3 | - | vs Houston Baptist (Mar 16, 2021) |
| Caught stealing: | 1 | - | (12 times) |
| Runners LOB: | 9 | - | vs Colorado State (Feb 21, 2021) |
| | 9 | - | vs Ole Miss (Apr 17, 2021) |
| Hit into DP: | 2 | - | at McNeese (Mar 18, 2021) |
| | 2 | - | at LSU (Mar 22, 2021) |
| | 2 | - | vs South Carolina (Mar 28, 2021) |

Fielding

| | | | |
|---------------|----|---|--------------------------|
| Putouts: | 21 | - | (27 times) |
| Assists: | 12 | - | vs Auburn (Apr 11, 2021) |
| Errors: | 2 | - | (8 times) |
| Passed balls: | 1 | - | (7 times) |
| DPs turned: | 1 | - | (7 times) |

Pitching

| | | | |
|------------------|-----|---|--------------------------------------|
| Innings pitched: | 7.0 | - | (27 times) |
| Runs allowed: | 14 | - | at Alabama (Apr 03, 2021) |
| Earned runs: | 12 | - | at Alabama (Apr 03, 2021) |
| Walks allowed: | 8 | - | at LSU (Mar 22, 2021) |
| Strikeouts: | 13 | - | vs Sam Houston (Apr 14, 2021) |
| Hits allowed: | 16 | - | at Alabama (Apr 03, 2021) |
| Doubles allowed: | 4 | - | at Texas State (Apr 06, 2021) |
| Triples allowed: | 2 | - | vs Colorado State (Feb 20, 2021) |
| Homers allowed: | 3 | - | at Sam Houston (Mar 03, 2021) |
| Wild pitches: | 2 | - | vs Colorado State (Feb 20, 2021) |
| | 2 | - | vs Campbell (Mar 05, 2021) |
| | 2 | - | vs A&M-Corpus Christi (Mar 30, 2021) |
| Hit batters: | 3 | - | vs Tulsa (Feb 26, 2021) |
| | 3 | - | vs South Carolina (Mar 26, 2021) |

2021 GAME HIGHS (INDIVIDUAL)

Batting

| | | |
|------------------|----|--|
| At bats: | 4 | - (46 times) |
| Runs scored: | 3 | - (10 times) |
| Hits: | 4 | - Herzog, Makinzy vs Louisiana Tech (Mar 13, 2021) |
| RBIs: | 6 | - Lee, Haley vs Lamar (Mar 07, 2021) |
| Doubles: | 2 | - Herzog, Makinzy vs Tulsa (Feb 27, 2021) |
| | 2 | - Cannon, Trinity vs Montana (Mar 12, 2021) |
| | 2 | - Herzog, Makinzy vs Louisiana Tech (Mar 13, 2021) |
| Triples: | 1 | - (6 times) |
| Home runs: | 3 | - Lee, Haley vs Central Arkansas (Feb 20, 2021) |
| | 3 | - Lee, Haley vs Lamar (Mar 07, 2021) |
| Total bases: | 12 | - Lee, Haley vs Central Arkansas (Feb 20, 2021) |
| | 12 | - Lee, Haley vs Lamar (Mar 07, 2021) |
| Walks: | 3 | - Smith, Morgan at Sam Houston (Mar 03, 2021) |
| | 3 | - Cannon, Trinity vs Louisiana Tech (Mar 12, 2021) |
| | 3 | - Warren, Bre vs Louisiana Tech (Mar 12, 2021) |
| Strikeouts: | 3 | - (5 times) |
| Sac hits: | 1 | - (13 times) |
| Sac flies: | 1 | - (10 times) |
| Stolen bases: | 3 | - Herzog, Makinzy vs Texas Southern (Mar 09, 2021) |
| Hit by pitch: | 1 | - (19 times) |
| Caught stealing: | 1 | - (12 times) |
| Runners LOB: | 4 | - (6 times) |

Fielding

| | | |
|---------------|----|---|
| Putouts: | 12 | - Martinez, Kelly vs Campbell (Mar 06, 2021) |
| Assists: | 6 | - Cannon, Trinity at LSU (Mar 21, 2021) |
| Errors: | 2 | - Wiggins, Rylen vs Louisiana Tech (Mar 13, 2021) |
| Passed balls: | 1 | - (7 times) |

Pitching

| | | |
|------------------|-----|--|
| Innings pitched: | 7.0 | - (11 times) |
| Runs allowed: | 8 | - Uribe, Grace at Alabama (Apr 02, 2021) |
| Earned runs: | 8 | - Uribe, Grace at Alabama (Apr 02, 2021) |
| Walks allowed: | 6 | - Broadus, Kelsey vs Tulsa (Feb 28, 2021) |
| Strikeouts: | 13 | - Herzog, Makinzy vs Sam Houston (Apr 14, 2021) |
| Hits allowed: | 12 | - Uribe, Grace at Alabama (Apr 02, 2021) |
| Doubles allowed: | 3 | - Herzog, Makinzy at Texas State (Apr 06, 2021) |
| Triples allowed: | 2 | - Broadus, Kelsey vs Colorado State (Feb 20, 2021) |
| Homers allowed: | 2 | - Poynter, Kayla at Sam Houston (Mar 03, 2021) |
| | 2 | - Uribe, Grace vs Tennessee (Mar 06, 2021) |
| Wild pitches: | 2 | - Herzog, Makinzy vs Campbell (Mar 05, 2021) |
| Hit batters: | 3 | - Herzog, Makinzy vs Tulsa (Feb 26, 2021) |

2021 TEAM GAME BY GAME (BATTING)

| Date | Opponent | ab | r | h | rbi | 2b | 3b | hr | tb | bb | ibb | sb | cs | hbp | sac | sf | gdp | k | po | a | e | lob | avg |
|---------|----------------|------|-----|-----|-----|----|----|----|-----|-----|-----|----|----|-----|-----|----|-----|-----|-----|-----|----|-----|------|
| Feb 20 | CENTRAL ARKANS | 21 | 9 | 7 | 9 | 2 | 0 | 4 | 21 | 6 | 0 | 0 | 0 | 0 | 0 | 0 | 0 | 4 | 15 | 4 | 0 | 4 | .333 |
| Feb 20 | COLORADO STAT | 28 | 6 | 6 | 5 | 2 | 1 | 1 | 13 | 3 | 0 | 3 | 0 | 0 | 0 | 1 | 0 | 5 | 21 | 8 | 1 | 5 | .265 |
| Feb 21 | COLORADO STAT | 23 | 2 | 7 | 2 | 0 | 0 | 1 | 10 | 5 | 0 | 2 | 1 | 0 | 1 | 0 | 0 | 4 | 21 | 6 | 1 | 9 | .278 |
| Feb 21 | TEXAS TECH | 22 | 1 | 3 | 1 | 0 | 0 | 1 | 6 | 2 | 0 | 0 | 1 | 1 | 1 | 0 | 0 | 4 | 21 | 7 | 2 | 4 | .245 |
| Feb 22 | CENTRAL ARKANS | 24 | 2 | 6 | 2 | 2 | 0 | 0 | 8 | 1 | 0 | 0 | 1 | 0 | 0 | 0 | 1 | 5 | 21 | 8 | 1 | 5 | .246 |
| Feb 26 | TULSA | 26 | 9 | 7 | 6 | 1 | 1 | 1 | 13 | 3 | 0 | 1 | 1 | 2 | 0 | 0 | 0 | 6 | 21 | 7 | 1 | 4 | .250 |
| Feb 27 | TULSA | 29 | 9 | 11 | 9 | 5 | 1 | 1 | 21 | 3 | 0 | 0 | 0 | 1 | 0 | 0 | 0 | 4 | 21 | 9 | 2 | 6 | .272 |
| Feb 28 | TULSA | 20 | 3 | 4 | 3 | 0 | 0 | 1 | 7 | 3 | 0 | 0 | 1 | 0 | 0 | 0 | 0 | 5 | 21 | 3 | 1 | 2 | .264 |
| Mar 03 | at Sam Houston | 32 | 11 | 11 | 11 | 1 | 0 | 5 | 27 | 4 | 0 | 1 | 0 | 1 | 0 | 0 | 0 | 4 | 21 | 8 | 1 | 5 | .276 |
| Mar 05 | LAMAR | 20 | 8 | 9 | 8 | 3 | 0 | 1 | 15 | 4 | 0 | 5 | 0 | 1 | 0 | 0 | 0 | 2 | 15 | 5 | 1 | 5 | .290 |
| Mar 05 | CAMPBELL | 18 | 3 | 3 | 2 | 1 | 0 | 0 | 4 | 5 | 0 | 2 | 1 | 0 | 1 | 1 | 0 | 0 | 21 | 4 | 0 | 4 | .281 |
| Mar 06 | CAMPBELL | 19 | 1 | 1 | 0 | 0 | 0 | 0 | 1 | 4 | 0 | 2 | 0 | 0 | 1 | 0 | 0 | 7 | 21 | 2 | 0 | 5 | .266 |
| Mar 06 | TENNESSEE | 24 | 2 | 3 | 2 | 1 | 0 | 2 | 10 | 1 | 0 | 0 | 0 | 1 | 0 | 0 | 0 | 10 | 21 | 10 | 1 | 3 | .255 |
| Mar 07 | LAMAR | 22 | 13 | 10 | 13 | 2 | 0 | 4 | 24 | 7 | 0 | 5 | 0 | 0 | 0 | 1 | 0 | 1 | 15 | 7 | 1 | 5 | .268 |
| Mar 09 | TEXAS SOUTHERN | 21 | 8 | 12 | 7 | 3 | 1 | 1 | 20 | 0 | 0 | 6 | 1 | 0 | 0 | 1 | 0 | 2 | 15 | 3 | 0 | 2 | .287 |
| Mar 09 | TEXAS SOUTHERN | 21 | 9 | 8 | 9 | 2 | 0 | 1 | 13 | 3 | 0 | 2 | 0 | 0 | 0 | 0 | 0 | 2 | 15 | 6 | 0 | 3 | .292 |
| Mar 12 | MONTANA | 21 | 17 | 11 | 14 | 5 | 1 | 1 | 21 | 11 | 0 | 2 | 0 | 1 | 0 | 1 | 0 | 2 | 15 | 4 | 1 | 5 | .304 |
| Mar 12 | LOUISIANA TECH | 27 | 10 | 9 | 10 | 2 | 0 | 2 | 17 | 9 | 0 | 0 | 0 | 0 | 0 | 0 | 1 | 3 | 21 | 8 | 1 | 8 | .306 |
| Mar 13 | LOUISIANA TECH | 27 | 7 | 12 | 7 | 4 | 0 | 0 | 16 | 2 | 0 | 2 | 1 | 0 | 0 | 0 | 1 | 2 | 21 | 4 | 2 | 4 | .315 |
| Mar 13 | MONTANA | 26 | 6 | 10 | 6 | 7 | 1 | 1 | 22 | 1 | 0 | 0 | 0 | 0 | 1 | 1 | 0 | 3 | 21 | 10 | 0 | 5 | .318 |
| Mar 16 | HOUSTON BAPTIS | 19 | 6 | 5 | 5 | 0 | 0 | 1 | 8 | 8 | 0 | 5 | 0 | 3 | 1 | 1 | 1 | 4 | 21 | 6 | 0 | 8 | .316 |
| Mar 18 | at McNeese | 25 | 5 | 7 | 5 | 0 | 0 | 1 | 10 | 6 | 0 | 0 | 1 | 0 | 0 | 0 | 1 | 3 | 21 | 6 | 1 | 5 | .315 |
| *Mar 20 | at LSU | 25 | 2 | 5 | 2 | 1 | 0 | 1 | 9 | 4 | 0 | 1 | 0 | 1 | 1 | 0 | 1 | 5 | 21 | 4 | 1 | 8 | .309 |
| *Mar 21 | at LSU | 23 | 1 | 3 | 1 | 0 | 0 | 0 | 3 | 3 | 0 | 1 | 0 | 0 | 0 | 0 | 0 | 8 | 18 | 9 | 2 | 4 | .302 |
| *Mar 22 | at LSU | 23 | 1 | 4 | 1 | 0 | 0 | 0 | 4 | 5 | 0 | 0 | 0 | 0 | 0 | 0 | 1 | 9 | 18 | 5 | 1 | 6 | .297 |
| *Mar 26 | SOUTH CAROLINA | 26 | 6 | 8 | 6 | 2 | 0 | 1 | 13 | 1 | 0 | 1 | 0 | 0 | 0 | 0 | 1 | 4 | 21 | 10 | 2 | 3 | .297 |
| *Mar 27 | SOUTH CAROLINA | 21 | 10 | 8 | 8 | 0 | 0 | 2 | 14 | 6 | 1 | 0 | 1 | 0 | 0 | 1 | 0 | 5 | 15 | 5 | 0 | 5 | .300 |
| *Mar 28 | SOUTH CAROLINA | 20 | 2 | 5 | 2 | 0 | 0 | 1 | 8 | 4 | 0 | 1 | 0 | 2 | 0 | 0 | 1 | 2 | 21 | 5 | 1 | 6 | .299 |
| Mar 30 | A&M-CORPUS CH | 27 | 7 | 9 | 7 | 1 | 0 | 2 | 16 | 4 | 0 | 2 | 0 | 0 | 0 | 0 | 0 | 2 | 21 | 5 | 1 | 6 | .300 |
| Mar 30 | A&M-CORPUS CH | 26 | 9 | 8 | 9 | 1 | 0 | 4 | 21 | 4 | 0 | 4 | 0 | 0 | 0 | 1 | 0 | 3 | 21 | 8 | 0 | 4 | .300 |
| *Apr 01 | at Alabama | 21 | 3 | 5 | 2 | 1 | 0 | 1 | 9 | 3 | 0 | 2 | 0 | 0 | 0 | 0 | 0 | 8 | 13 | 7 | 2 | 6 | .298 |
| *Apr 02 | at Alabama | 31 | 6 | 11 | 6 | 0 | 0 | 3 | 20 | 2 | 0 | 1 | 0 | 0 | 0 | 0 | 0 | 14 | 18 | 8 | 1 | 6 | .301 |
| *Apr 03 | at Alabama | 23 | 6 | 6 | 5 | 0 | 0 | 2 | 12 | 5 | 0 | 4 | 1 | 0 | 0 | 1 | 0 | 5 | 16 | 7 | 2 | 5 | .300 |
| Apr 06 | at Texas State | 27 | 6 | 9 | 5 | 1 | 0 | 1 | 13 | 4 | 0 | 0 | 1 | 1 | 2 | 0 | 0 | 4 | 18 | 8 | 1 | 7 | .301 |
| *Apr 09 | AUBURN | 27 | 2 | 5 | 2 | 0 | 0 | 1 | 8 | 0 | 0 | 0 | 0 | 0 | 0 | 0 | 0 | 3 | 21 | 11 | 2 | 4 | .297 |
| *Apr 10 | AUBURN | 23 | 4 | 8 | 3 | 0 | 0 | 0 | 8 | 4 | 0 | 1 | 0 | 1 | 1 | 0 | 1 | 5 | 21 | 8 | 0 | 7 | .298 |
| *Apr 11 | AUBURN | 24 | 1 | 4 | 1 | 0 | 0 | 1 | 7 | 1 | 0 | 0 | 0 | 0 | 1 | 0 | 0 | 5 | 21 | 12 | 0 | 4 | .295 |
| Apr 14 | SAM HOUSTON | 25 | 8 | 10 | 6 | 2 | 0 | 3 | 21 | 4 | 0 | 2 | 0 | 1 | 0 | 0 | 0 | 3 | 18 | 7 | 0 | 6 | .298 |
| *Apr 16 | OLE MISS | 28 | 1 | 7 | 1 | 0 | 0 | 0 | 7 | 0 | 0 | 0 | 0 | 0 | 1 | 0 | 0 | 5 | 21 | 6 | 1 | 7 | .296 |
| *Apr 17 | OLE MISS | 27 | 1 | 6 | 0 | 1 | 0 | 0 | 7 | 4 | 0 | 0 | 0 | 0 | 0 | 0 | 1 | 7 | 21 | 6 | 1 | 9 | .294 |
| *Apr 18 | OLE MISS | 22 | 4 | 6 | 3 | 2 | 0 | 0 | 8 | 2 | 0 | 0 | 0 | 2 | 1 | 0 | 1 | 6 | 21 | 7 | 1 | 5 | .294 |
| Apr 20 | HOUSTON | 26 | 9 | 9 | 8 | 1 | 0 | 3 | 19 | 7 | 0 | 0 | 0 | 0 | 0 | 0 | 1 | 2 | 18 | 8 | 1 | 8 | .295 |
| Totals | | 1010 | 236 | 298 | 214 | 56 | 6 | 56 | 534 | 158 | 1 | 58 | 12 | 19 | 13 | 10 | 13 | 187 | 809 | 281 | 38 | 222 | .295 |

2021 TEAM GAME BY GAME (PITCHING)

| Date | Opponent | ip | h | r | er | bb | so | 2b | 3b | hr | wp | bk | hbp | dp | lbb | score | w-l | sv | era |
|---------|----------------|-------|-----|-----|----|-----|-----|----|----|----|----|----|-----|----|-----|---------|-------|----|------|
| Feb 20 | CENTRAL ARKANS | 5.0 | 4 | 0 | 0 | 0 | 7 | 0 | 0 | 0 | 1 | 0 | 1 | 0 | 0 | 9-0 | 1-0 | 0 | 0.00 |
| Feb 20 | COLORADO STAT | 7.0 | 8 | 7 | 3 | 2 | 10 | 1 | 2 | 1 | 2 | 0 | 0 | 0 | 0 | 6-7 | 1-1 | 0 | 1.75 |
| Feb 21 | COLORADO STAT | 7.0 | 3 | 0 | 0 | 2 | 9 | 1 | 0 | 0 | 1 | 0 | 0 | 0 | 0 | 2-0 | 2-1 | 1 | 1.11 |
| Feb 21 | TEXAS TECH | 7.0 | 4 | 2 | 0 | 1 | 6 | 1 | 0 | 0 | 1 | 0 | 2 | 0 | 0 | 1-2 | 2-2 | 1 | 0.81 |
| Feb 22 | CENTRAL ARKANS | 7.0 | 5 | 0 | 0 | 1 | 8 | 0 | 0 | 0 | 0 | 0 | 2 | 0 | 0 | 2-0 | 3-2 | 2 | 0.64 |
| Feb 26 | TULSA | 7.0 | 7 | 5 | 3 | 3 | 4 | 2 | 0 | 1 | 0 | 0 | 3 | 1 | 0 | 9-5 | 4-2 | 2 | 1.05 |
| Feb 27 | TULSA | 7.0 | 10 | 6 | 4 | 2 | 5 | 2 | 1 | 0 | 0 | 0 | 1 | 0 | 0 | 9-6 | 5-2 | 3 | 1.49 |
| Feb 28 | TULSA | 7.0 | 4 | 0 | 0 | 7 | 4 | 0 | 0 | 0 | 1 | 0 | 0 | 1 | 0 | 3-0 | 6-2 | 3 | 1.30 |
| Mar 03 | at Sam Houston | 7.0 | 10 | 5 | 5 | 4 | 6 | 0 | 0 | 3 | 0 | 0 | 0 | 0 | 0 | 11-5 | 7-2 | 3 | 1.72 |
| Mar 05 | LAMAR | 5.0 | 4 | 0 | 0 | 1 | 3 | 0 | 0 | 0 | 1 | 0 | 0 | 1 | 0 | 8-0 | 8-2 | 3 | 1.59 |
| Mar 05 | CAMPBELL | 7.0 | 5 | 0 | 0 | 3 | 10 | 0 | 0 | 0 | 2 | 0 | 0 | 1 | 0 | 3-0 | 9-2 | 3 | 1.44 |
| Mar 06 | CAMPBELL | 7.0 | 0 | 0 | 0 | 4 | 12 | 0 | 0 | 0 | 0 | 0 | 0 | 0 | 0 | 1-0 | 10-2 | 3 | 1.31 |
| Mar 06 | TENNESSEE | 7.0 | 7 | 3 | 3 | 4 | 6 | 2 | 0 | 2 | 1 | 0 | 0 | 0 | 0 | 2-3 | 10-3 | 3 | 1.45 |
| Mar 07 | LAMAR | 5.0 | 5 | 3 | 3 | 3 | 7 | 0 | 0 | 1 | 0 | 0 | 1 | 0 | 0 | 13-3 | 11-3 | 3 | 1.60 |
| Mar 09 | TEXAS SOUTHERN | 5.0 | 1 | 0 | 0 | 1 | 10 | 0 | 0 | 0 | 0 | 0 | 0 | 0 | 0 | 8-0 | 12-3 | 3 | 1.52 |
| Mar 09 | TEXAS SOUTHERN | 5.0 | 2 | 0 | 0 | 0 | 6 | 0 | 0 | 0 | 0 | 0 | 1 | 0 | 0 | 9-0 | 13-3 | 3 | 1.44 |
| Mar 12 | MONTANA | 5.0 | 3 | 2 | 1 | 2 | 4 | 1 | 0 | 0 | 0 | 0 | 1 | 0 | 0 | 17-2 | 14-3 | 3 | 1.44 |
| Mar 12 | LOUISIANA TECH | 7.0 | 8 | 6 | 4 | 0 | 8 | 0 | 0 | 0 | 0 | 0 | 2 | 0 | 0 | 10-6 | 15-3 | 3 | 1.60 |
| Mar 13 | LOUISIANA TECH | 7.0 | 2 | 2 | 0 | 6 | 4 | 0 | 0 | 1 | 0 | 0 | 1 | 0 | 0 | 7-2 | 16-3 | 4 | 1.50 |
| Mar 13 | MONTANA | 7.0 | 5 | 0 | 0 | 0 | 2 | 0 | 0 | 0 | 0 | 0 | 0 | 0 | 0 | 6-0 | 17-3 | 4 | 1.42 |
| Mar 16 | HOUSTON BAPTIS | 7.0 | 7 | 0 | 0 | 0 | 10 | 0 | 0 | 0 | 0 | 0 | 0 | 0 | 0 | 6-0 | 18-3 | 4 | 1.35 |
| Mar 18 | at McNeese | 7.0 | 0 | 1 | 0 | 4 | 9 | 0 | 0 | 0 | 1 | 0 | 1 | 0 | 0 | 5-1 | 19-3 | 4 | 1.28 |
| *Mar 20 | at LSU | 7.0 | 2 | 1 | 1 | 3 | 6 | 0 | 0 | 0 | 0 | 0 | 0 | 0 | 0 | 2-1 | 20-3 | 4 | 1.27 |
| *Mar 21 | at LSU | 6.0 | 12 | 6 | 5 | 5 | 1 | 2 | 0 | 1 | 0 | 0 | 0 | 0 | 0 | 1-6 | 20-4 | 4 | 1.45 |
| *Mar 22 | at LSU | 6.0 | 2 | 4 | 2 | 8 | 6 | 0 | 0 | 0 | 1 | 0 | 0 | 1 | 0 | 1-4 | 20-5 | 4 | 1.48 |
| *Mar 26 | SOUTH CAROLINA | 7.0 | 4 | 3 | 1 | 5 | 7 | 0 | 0 | 0 | 0 | 0 | 3 | 0 | 0 | 6-3 | 21-5 | 4 | 1.46 |
| *Mar 27 | SOUTH CAROLINA | 5.0 | 3 | 2 | 2 | 4 | 2 | 0 | 0 | 0 | 0 | 0 | 2 | 0 | 0 | 10-2 | 22-5 | 4 | 1.50 |
| *Mar 28 | SOUTH CAROLINA | 7.0 | 3 | 1 | 1 | 5 | 7 | 0 | 0 | 0 | 1 | 0 | 1 | 0 | 0 | 2-1 | 23-5 | 4 | 1.48 |
| Mar 30 | A&M-CORPUS CH | 7.0 | 4 | 0 | 0 | 3 | 4 | 0 | 0 | 0 | 0 | 0 | 0 | 0 | 0 | 7-0 | 24-5 | 4 | 1.42 |
| Mar 30 | A&M-CORPUS CH | 7.0 | 6 | 2 | 2 | 3 | 8 | 1 | 0 | 1 | 2 | 0 | 1 | 0 | 0 | 9-2 | 25-5 | 4 | 1.44 |
| *Apr 01 | at Alabama | 4.1 | 10 | 11 | 10 | 7 | 4 | 1 | 0 | 1 | 0 | 0 | 2 | 0 | 0 | 3-11 | 25-6 | 4 | 1.76 |
| *Apr 02 | at Alabama | 6.0 | 12 | 8 | 8 | 5 | 4 | 0 | 0 | 0 | 1 | 0 | 0 | 1 | 0 | 6-8 | 25-7 | 4 | 1.99 |
| *Apr 03 | at Alabama | 5.1 | 16 | 14 | 12 | 6 | 3 | 1 | 0 | 2 | 1 | 0 | 1 | 0 | 0 | 6-14 | 25-8 | 4 | 2.34 |
| Apr 06 | at Texas State | 6.0 | 9 | 7 | 6 | 4 | 3 | 4 | 0 | 0 | 0 | 0 | 0 | 0 | 0 | 6-7 | 25-9 | 4 | 2.47 |
| *Apr 09 | AUBURN | 7.0 | 9 | 6 | 5 | 5 | 6 | 3 | 0 | 0 | 0 | 0 | 2 | 0 | 0 | 2-6 | 25-10 | 4 | 2.55 |
| *Apr 10 | AUBURN | 7.0 | 3 | 1 | 1 | 2 | 6 | 0 | 0 | 0 | 0 | 0 | 0 | 0 | 0 | 4-1 | 26-10 | 4 | 2.50 |
| *Apr 11 | AUBURN | 7.0 | 7 | 3 | 3 | 2 | 5 | 2 | 0 | 1 | 0 | 0 | 1 | 0 | 0 | 1-3 | 26-11 | 4 | 2.51 |
| Apr 14 | SAM HOUSTON | 6.0 | 2 | 0 | 0 | 3 | 13 | 0 | 0 | 0 | 1 | 0 | 0 | 0 | 0 | 8-0 | 27-11 | 4 | 2.45 |
| *Apr 16 | OLE MISS | 7.0 | 5 | 2 | 1 | 5 | 4 | 1 | 0 | 0 | 0 | 0 | 1 | 0 | 0 | 1-2 | 27-12 | 4 | 2.41 |
| *Apr 17 | OLE MISS | 7.0 | 8 | 3 | 2 | 4 | 1 | 2 | 0 | 0 | 1 | 0 | 2 | 1 | 0 | 1-3 | 27-13 | 4 | 2.40 |
| *Apr 18 | OLE MISS | 7.0 | 5 | 3 | 1 | 4 | 4 | 0 | 1 | 0 | 1 | 0 | 0 | 0 | 0 | 4-3 | 28-13 | 5 | 2.36 |
| Apr 20 | HOUSTON | 6.0 | 6 | 1 | 1 | 0 | 5 | 0 | 0 | 0 | 1 | 0 | 0 | 0 | 0 | 9-1 | 29-13 | 6 | 2.34 |
| Totals | | 269.2 | 232 | 120 | 90 | 133 | 249 | 27 | 4 | 15 | 21 | 0 | 32 | 7 | 0 | 236-120 | 29-13 | 6 | 2.34 |



JO EVANS

HEAD COACH / 25TH YEAR AT TEXAS A&M

National Fastpitch Coaches' Association (NFCA) Hall of Famer Jo Evans is in her 25th season at the helm of the nationally-recognized Texas A&M softball program.

During her tenure, Texas A&M has advanced to the NCAA postseason 20 times, including three trips to the Women's College World Series (WCWS) in 2007, 2008 and 2017 and seven trips to the NCAA Super Regionals. After Texas A&M returned to the WCWS for the first time in 20 seasons in 2007, the '08 Aggies gutted their way to the Championship Series and posted a national runner-up finish in addition to the Big 12 regular season and tournament titles.

Evans' Aggies have posted 22 30-win seasons, including 11 40-win seasons and a program-best 57 wins in 2008. The 2013 team earned the program's best start in history with a 19-0 beginning to the year. Texas A&M has compiled an impressive 924-451-2 record under Evans and continues to reach new heights.

One of the winningest active Division I coaches in softball today, Evans has guided Texas A&M to a program-best No. 2 national ranking and a school-record 18-straight NCAA Tournament appearances since 2002.

Numerous student-athletes have flourished with Evans' guidance to garner national, regional and conference recognition. She has directed 21 All-American selections, 55 all-region selections and 86 all-conference nods. Four Aggies were named the Big 12 Player of the Year, three were chosen as the Big 12 Pitcher of the Year, one as a two-time Big 12 Defensive Player of the Year, and two as the Big 12 Freshman of the Year. In 2008, three-time All-American Megan Gibson marked the first time a single athlete achieved both the player and pitcher of the year honors.

Evans' players also excel in the classroom as the Aggies have earned 86 academic all-conference awards, and two-time All-American and former Texas A&M volunteer assistant coach Amanda Scarborough went on to become an Academic All-American in 2007. Natalie Villarreal was named to the Academic Momentum Award first team for continued improvement in the classroom in the fall of 2011.

In 2018, Evans and the Aggies returned to the NCAA Super Regionals, sweeping the NCAA College Station Regional that featured Baylor, McNeese and Prairie View A&M. Evans led the Maroon & White to a 44-18 record including a 13-11 ledger in conference. Tori Vidales became Evans' 21st All-America selection as the senior broke the school's career record in runs, RBI and total bases.

The 2008 team compiled the most victories in school history with a 57-10 overall record and led the nation with a .983 fielding percentage. Evans and associate head coaches Joy Jackson and Mary Jo Firnbach were voted the 2008 National Fastpitch Coaches Association Midwest Region Coaching

Staff of the Year.

The seven-time conference coach of the year claimed her 1,000th career coaching victory against Wisconsin on March 1, 2014, joining seven other active NCAA Division I coaches nationwide who had achieved that milestone. Evans holds the most Division I wins among active head coaches in the Southeastern Conference and ranks 7th all-time with 1,237 wins.

Evans came to Texas A&M in the summer of 1996 with 11 years of collegiate coaching experience and an adeptness and capacity to build winning programs. She replaced Bob Brock, who stepped aside after three national championship titles and 15 years at the helm of the Aggies.

Evans began her head-coaching career at Colorado State University in 1986, following two seasons as an assistant coach at Florida State. The Rams finished with a 13-16 record in her first season as head coach, but it was in her fourth and final season that Evans took the program to a 37-14 record and a co-conference championship title. Evans, who led CSU to a 91-67 mark during her four-year stint, collected back-to-back High Country Athletic Conference Coach of the Year honors her final two seasons and was chosen as the Central Region Coach of the Year in 1989.

Evans returned home, to Utah, in 1991 to take over at her alma mater and quickly got things going as she directed the Utes to a trip to the Women's College World Series in just her second year. That season and the following year Utah captured back-to-back Western Athletic Conference (WAC) regular season and tournament titles. In '91, Evans' Utes defeated Texas A&M at the NCAA Regionals in College Station to advance to Oklahoma City. Their quest for a second straight trip to the WCWS was cut short, however, when they lost to the eventual national champion UCLA in the '92 regional finals.

In 1994, the Utes returned for their second appearance in the World Series under Evans with record-setting performances along the way. The Utes rewrote the Utah record books for virtually every statistical category including most wins (51), best finish in the World Series (5th), highest national ranking (7th) and best winning percentage (.797), to name a few. Evans earned her second WAC Coach of the Year award and was also named as the West Region Coach of the Year by her peers.

As a player at Utah, Evans earned High Country All-Conference Honors in 1982 as she led the team to a World Series appearance. She also was named as an ASA All-American in Women's Class-A Nationals.

Evans is the daughter of Bill and Bonnie Evans of Salt Lake City. She has three siblings, her oldest sister, Karen, and brother, Craig, live in Salt Lake City, and sister, Vicki, lives in Walnut Cove, North Carolina.

THE EVANS FILE

Hometown: Salt Lake City
Education: Utah, 1983

HEAD COACHING TIMELINE & RECORDS

All-Time Coaching Record.....1266-674-2 (.654)
Colorado State (1986-89) 91-67 (.576)
Utah (1990-96).....222-143 (.608)
Texas A&M (1997-Present)..... 953-464-2 (.674)

EVANS YEAR-BY-YEAR

Head Coach at Colorado State (91-67)

| Year | Ovr | Conf | Conf. Finish | Postseason |
|------|-------|------|--------------|------------|
| 1986 | 13-16 | 3-7 | 6th | None |
| 1987 | 18-20 | 4-6 | t-4th | None |
| 1988 | 23-17 | 4-6 | t-4th | None |
| 1989 | 37-14 | 7-3 | 1st | None |

Head Coach at Utah (222-143)

| | | | | |
|------|-------|-------|-----|---------------|
| 1990 | 32-30 | 2-8 | 6th | None |
| 1991 | 28-16 | 8-2 | 1st | WCWS (7th) |
| 1992 | 25-20 | 9-1 | 1st | NCAA Regional |
| 1993 | 23-22 | 12-12 | 5th | None |
| 1994 | 51-13 | 22-4 | 2nd | WCWS (5th) |
| 1995 | 31-20 | 20-7 | 2nd | NCAA Regional |
| 1996 | 32-22 | 17-7 | 3rd | None |

Head Coach at Texas A&M (953-464-2)

| | | | | |
|------|---------|--------|------------|----------------------|
| 1997 | 37-29 | 7-9 | 6th | None |
| 1998 | 32-25-2 | 6-10-1 | 7th | None |
| 1999 | 41-22 | 7-11 | 7th | NCAA Regionals |
| 2000 | 32-23 | 8-10 | t-4th | NCAA Regionals |
| 2001 | 32-19 | 7-11 | 7th | None |
| 2002 | 40-18 | 9-9 | 5th | NCAA Regional Final |
| 2003 | 38-22 | 10-8 | 5th | NCAA Regional Final |
| 2004 | 33-22 | 13-3 | 2nd | NCAA Regionals |
| 2005 | 47-10 | 14-4 | 1st | NCAA Super Regionals |
| 2006 | 34-19 | 11-6 | 4th | NCAA Regionals |
| 2007 | 46-14 | 12-6 | 4th | WCWS (7th) |
| 2008 | 57-10 | 17-1 | 1st | WCWS Runner-Up |
| 2009 | 33-22 | 8-9 | 6th | NCAA Regionals |
| 2010 | 44-16 | 12-6 | 3rd | NCAA Regional Final |
| 2011 | 44-15 | 13-5 | 3rd | NCAA Super Regionals |
| 2012 | 41-18 | 16-8 | t-3rd | NCAA Regional Final |
| 2013 | 42-18 | 10-13 | 4th (West) | NCAA Super Regionals |
| 2014 | 37-22 | 9-15 | 11th | NCAA Regional Final |
| 2015 | 40-20 | 12-12 | 8th | NCAA Regional Final |
| 2016 | 39-20 | 6-15 | 10th | NCAA Regional Final |
| 2017 | 47-13 | 16-7 | t-3rd | WCWS (7th) |
| 2018 | 44-18 | 13-11 | 6th | NCAA Super Regionals |
| 2019 | 28-27 | 6-18 | 13th | NCAA Regionals |
| 2020 | 17-9 | 1-2 | n/a | COVID-19 |
| 2021 | 29-13 | 6-9 | | |

BY THE NUMBERS

3

Hall of Fame Inductions (Cypress HS, Utah Athletics, NFCA)

5

Conference Championships (1989, 1991, 1992, 2005, 2008)

5

WCWS Appearances (1991, 1994, 2007, 2008, 2017)

7

Conference Coach of the Year Awards (1988, 1989, 1991, 1994, 2004, 2005, 2008)

21

All-Americans

24

Postseason Appearances

1266

Career Victories (6th among active HCs)



Evans became the 12th coach all-time in NCAA Division I history to eclipse the 1,200-career win mark.



JUNIOR (2L) • OUTFIELD • 5-4 • L/R
NEVADA, TEXAS • BERKNER HS
MAJOR : SOCIOLOGY

TAUDREA SINNIE

Pronunciation guide
TAW-dree-UH

#1

| SEASON HIGHS | | | | CAREER HIGHS | | | |
|--------------|----------------------------------|--|--|--------------|---|--|--|
| ABS | 2, 2x, last vs. A&M-CC (3/30) | | | ABS | 4, vs. SFA (3/20/19) | | |
| HITS | 1, 3x, last vs. A&M-CC (3/30) | | | HITS | 2, 2x, last vs. Texas Southern (4/2/19) | | |
| RUNS | 1, 12x, last vs. Ole Miss (4/16) | | | RUNS | 1, 34x, last vs. Ole Miss (4/16/21) | | |
| HRs | | | | HRs | -- | | |
| RBI | | | | RBI | 2, vs. Texas Southern (4/2/19) | | |
| WALKS | | | | WALKS | 1, 3x, last vs. Arkansas (4/29/19) | | |
| SB | 1, 3x, last vs. HBU (3/16) | | | SB | 2, vs. SFA (3/20/19) | | |

| GAME-BY-GAME STATISTICS | | | | | | | | | | | | | | | | | | | | | | |
|-------------------------|----------------|-------|-----|---|----|-----|----|----|----|----|----|----|-----|-----|----|-----|---|----|---|---|-------|--|
| Date | Opponent | Pos | AB | R | H | RBI | 2B | 3B | HR | BB | SB | CS | HBP | SAC | SF | GDP | K | PO | A | E | Avg | |
| Feb 20 | CENTRAL ARKAN | pr | 0 | 1 | 0 | 0 | 0 | 0 | 0 | 0 | 0 | 0 | 0 | 0 | 0 | 0 | 0 | 0 | 0 | 0 | .000 | |
| Feb 21 | TEXAS TECH | pr | 0 | 0 | 0 | 0 | 0 | 0 | 0 | 0 | 0 | 1 | 0 | 0 | 0 | 0 | 0 | 0 | 0 | 0 | .000 | |
| Feb 22 | CENTRAL ARKAN | pr | 0 | 0 | 0 | 0 | 0 | 0 | 0 | 0 | 0 | 0 | 0 | 0 | 0 | 0 | 0 | 0 | 0 | 0 | .000 | |
| Feb 26 | TULSA | pr | 0 | 0 | 0 | 0 | 0 | 0 | 0 | 0 | 0 | 0 | 0 | 0 | 0 | 0 | 0 | 0 | 0 | 0 | .000 | |
| Feb 27 | TULSA | pr | 0 | 0 | 0 | 0 | 0 | 0 | 0 | 0 | 0 | 0 | 0 | 0 | 0 | 0 | 0 | 0 | 0 | 0 | .000 | |
| Mar 03 | at Sam Houston | pr | 0 | 1 | 0 | 0 | 0 | 0 | 0 | 0 | 0 | 0 | 0 | 0 | 0 | 0 | 0 | 0 | 0 | 0 | .000 | |
| Mar 06 | TENNESSEE | pr | 0 | 0 | 0 | 0 | 0 | 0 | 0 | 0 | 0 | 0 | 0 | 0 | 0 | 0 | 0 | 0 | 0 | 0 | .000 | |
| Mar 07 | LAMAR | of | 1 | 1 | 1 | 0 | 0 | 0 | 0 | 0 | 0 | 0 | 0 | 0 | 0 | 0 | 0 | 0 | 0 | 0 | 1.000 | |
| Mar 09 | TEXAS SOUTHER | pr | 0 | 1 | 0 | 0 | 0 | 0 | 0 | 0 | 1 | 0 | 0 | 0 | 0 | 0 | 0 | 0 | 0 | 0 | 1.000 | |
| Mar 09 | TEXAS SOUTHER | ph/of | 1 | 1 | 1 | 0 | 0 | 0 | 0 | 0 | 0 | 0 | 0 | 0 | 0 | 0 | 0 | 0 | 0 | 0 | 1.000 | |
| Mar 12 | MONTANA | of | 1 | 0 | 0 | 0 | 0 | 0 | 0 | 0 | 0 | 0 | 0 | 0 | 0 | 0 | 0 | 0 | 0 | 0 | .667 | |
| Mar 13 | LOUISIANA TECH | pr | 0 | 1 | 0 | 0 | 0 | 0 | 0 | 0 | 1 | 0 | 0 | 0 | 0 | 0 | 0 | 0 | 0 | 0 | .667 | |
| Mar 13 | MONTANA | pr | 0 | 1 | 0 | 0 | 0 | 0 | 0 | 0 | 0 | 0 | 0 | 0 | 0 | 0 | 0 | 0 | 0 | 0 | .667 | |
| Mar 16 | HOUSTON BAPTI | pr | 0 | 0 | 0 | 0 | 0 | 0 | 0 | 0 | 1 | 0 | 0 | 0 | 0 | 0 | 0 | 0 | 0 | 0 | .667 | |
| Mar 20 | at LSU | pr | 0 | 0 | 0 | 0 | 0 | 0 | 0 | 0 | 0 | 0 | 0 | 0 | 0 | 0 | 0 | 0 | 0 | 0 | .667 | |
| Mar 22 | at LSU | pr | 0 | 0 | 0 | 0 | 0 | 0 | 0 | 0 | 0 | 0 | 0 | 0 | 0 | 0 | 0 | 0 | 0 | 0 | .667 | |
| Mar 30 | A&M-CORPUS CH | ph | 2 | 1 | 1 | 0 | 0 | 0 | 0 | 0 | 0 | 0 | 0 | 0 | 0 | 0 | 0 | 0 | 0 | 0 | .600 | |
| Mar 30 | A&M-CORPUS CH | *of | 2 | 0 | 0 | 0 | 0 | 0 | 0 | 0 | 0 | 0 | 0 | 0 | 0 | 0 | 0 | 2 | 0 | 0 | .429 | |
| Apr 02 | at Alabama | pr | 0 | 1 | 0 | 0 | 0 | 0 | 0 | 0 | 0 | 0 | 0 | 0 | 0 | 0 | 0 | 0 | 0 | 0 | .429 | |
| Apr 09 | AUBURN | pr | 0 | 0 | 0 | 0 | 0 | 0 | 0 | 0 | 0 | 0 | 0 | 0 | 0 | 0 | 0 | 0 | 0 | 0 | .429 | |
| Apr 10 | AUBURN | pr | 0 | 1 | 0 | 0 | 0 | 0 | 0 | 0 | 0 | 0 | 0 | 0 | 0 | 0 | 0 | 0 | 0 | 0 | .429 | |
| Apr 14 | SAM HOUSTON | pr | 0 | 1 | 0 | 0 | 0 | 0 | 0 | 0 | 0 | 0 | 0 | 0 | 0 | 0 | 0 | 0 | 0 | 0 | .429 | |
| Apr 16 | OLE MISS | pr | 0 | 1 | 0 | 0 | 0 | 0 | 0 | 0 | 0 | 0 | 0 | 0 | 0 | 0 | 0 | 0 | 0 | 0 | .429 | |
| Apr 17 | OLE MISS | pr | 0 | 0 | 0 | 0 | 0 | 0 | 0 | 0 | 0 | 0 | 0 | 0 | 0 | 0 | 0 | 0 | 0 | 0 | .429 | |
| Apr 20 | HOUSTON | pr | 0 | 0 | 0 | 0 | 0 | 0 | 0 | 0 | 0 | 0 | 0 | 0 | 0 | 0 | 0 | 0 | 0 | 0 | .429 | |
| Totals | | | 1gs | 7 | 12 | 3 | 0 | 0 | 0 | 0 | 3 | 1 | 0 | 0 | 0 | 0 | 0 | 2 | 0 | 0 | .429 | |

On base pct. .429 • Slugging pct. .429

CAREER ACCOLADES

- Fall 2019 AD Academic Honor Roll
- Spring 2020 SEC Honor Roll

2021 SEASON NOTES (JUNIOR)

Has appeared in 25 games, including one start for the Maroon & White... Tallied 12 runs on the season... Recorded a hit and run against Lamar (3/7), Texas Southern (3/9) and Texas A&M-CC (3/30).

2020 SEASON NOTES (SOPHOMORE)

Has appeared in 10 games off the bench for the Aggies... Tallied a run against Sam Houston State (3/3) and Texas Southern (3/3)... Recorded a hit and run against Lamar (3/7) and Texas Southern (3/9).

2019 SEASON NOTES (FRESHMAN)

Appeared in 42 games in her first season in Aggieland, including 16 starts ... Posted a .250 average after compiling nine hits in 36 at-bats ... Recorded two hits and drove in two runs against Texas Southern (4/2) ... slugged the first double of her career at No. 11 Tennessee (5/5).

PREVIOUS ATHLETIC EXPERIENCE

Four-year letterwinner at Berkner High School under Jayme Baker ... Posted a .662 career batting average and .714 OBP with 19 doubles, 13 triples, three home runs and 45 RBI ... Recognized as the District 9-6A MVP as a senior in 2018 ... Named the 2017 District 9-6A Offensive Player of the Year ... Earned First Team DFW All-Metroplex honors as a sophomore and junior ... Selected as the 2016 and 2017 All-City MVP ... Named the District 10-6A MVP as a sophomore in 2016 ... Led the DFW Metroplex with a .728 batting average ... Named Freshman Pitcher of the Year by DFW Fastpitch in 2015 ... Earned District 10-6A MVP recognition as a freshman pitcher ... Helped Firecrackers 16U Gold place fifth in the Colorado Sparkler Super 32, seventh in the Triple Crown Nationals and 17th in the PGF Premier Nationals ... Played club ball with Vision 18U Gold ... Selected to play in the 18U Colorado All-American game ... Named to the PGF Southwest Region All-American Team ... Earned academic all-district honors as a senior ... Also a member of Berkner High School Varsity Cheerleading squad.

| CAREER STATISTICS • ALL GAMES | | | | | | | | | | | | | | |
|-------------------------------|------|----|----|----|----|----|----|----|----|-----|----|----|----|-----|
| Year | Avg | GP | GS | AB | R | H | 2B | 3B | HR | RBI | BB | SO | SB | ATT |
| 2019 | .250 | 42 | 16 | 36 | 17 | 9 | 1 | 0 | 0 | 5 | 3 | 9 | 6 | 6 |
| 2020 | .000 | 12 | 1 | 3 | 5 | 0 | 0 | 0 | 0 | 0 | 0 | 0 | 2 | 2 |
| 2021 | .429 | 25 | 1 | 7 | 12 | 3 | 0 | 0 | 0 | 0 | 0 | 0 | 3 | 4 |
| TOTAL | .261 | 79 | 18 | 46 | 34 | 12 | 1 | 0 | 0 | 5 | 3 | 9 | 11 | 12 |



FRESHMAN (HS) • INFIELD • 5-5 • R/R
WYLIE, TEXAS • WYLIE HS
MAJOR : BUSINESS ADMINISTRATION

RYLEN WIGGINS

#2

| SEASON HIGHS | | | | CAREER HIGHS | | | |
|--------------|---------------------------------------|--|--|--------------|--|--|--|
| ABS | 4, 2x, last vs. Louisiana Tech (3/12) | | | ABS | 4, 2x, last vs. Louisiana Tech (3/12/21) | | |
| HITS | 2, 2x, last vs. Sam Houston (4/14) | | | HITS | 2, 2x, last vs. Sam Houston (4/14/21) | | |
| RUNS | 2 vs. No. 23 South Carolina (3/27) | | | RUNS | 2 vs. No. 23 South Carolina (3/27/21) | | |
| HRs | | | | HRs | | | |
| RBI | 1, 3x, last vs. Sam Houston (4/14) | | | RBI | 1, 3x, last vs. Sam Houston (4/14/21) | | |
| WALKS | 1, 5x, last vs. Houston (4/20) | | | WALKS | 1, 5x, last vs. Houston (4/20/21) | | |
| SB | 1, 4x, last at No. 12 LSU (3/21) | | | SB | 1, 4x, last at No. 12 LSU (3/21/21) | | |

| GAME-BY-GAME STATISTICS | | | | | | | | | | | | | | | | | | | | | | |
|-------------------------|----------------|--------|------|----|----|-----|----|----|----|----|----|----|-----|-----|----|-----|----|----|----|------|------|--|
| Date | Opponent | Pos | AB | R | H | RBI | 2B | 3B | HR | BB | SB | CS | HBP | SAC | SF | GDP | K | PO | A | E | Avg | |
| Feb 20 | CENTRAL ARKAN | *ss | 0 | 0 | 0 | 0 | 0 | 0 | 0 | 0 | 0 | 0 | 0 | 0 | 0 | 0 | 0 | 2 | 1 | 0 | .000 | |
| Feb 20 | COLORADO STAT | *ss | 3 | 0 | 0 | 0 | 0 | 0 | 0 | 0 | 1 | 0 | 0 | 0 | 0 | 0 | 0 | 0 | 2 | 0 | .000 | |
| Feb 21 | COLORADO STAT | *ss | 0 | 0 | 0 | 0 | 0 | 0 | 0 | 0 | 0 | 0 | 0 | 0 | 0 | 0 | 0 | 1 | 0 | 0 | .000 | |
| Feb 21 | TEXAS TECH | *ss | 1 | 0 | 0 | 0 | 0 | 0 | 0 | 0 | 0 | 0 | 0 | 0 | 0 | 0 | 1 | 2 | 3 | 0 | .000 | |
| Feb 22 | CENTRAL ARKAN | *ss | 2 | 0 | 0 | 0 | 0 | 0 | 0 | 0 | 0 | 0 | 0 | 0 | 0 | 0 | 1 | 2 | 1 | 0 | .000 | |
| Feb 26 | TULSA | *ss | 0 | 1 | 0 | 0 | 0 | 0 | 0 | 0 | 1 | 0 | 0 | 0 | 0 | 0 | 0 | 2 | 2 | 0 | .000 | |
| Feb 27 | TULSA | *ss | 0 | 0 | 0 | 0 | 0 | 0 | 0 | 0 | 0 | 0 | 0 | 0 | 0 | 0 | 0 | 1 | 2 | 0 | .000 | |
| Feb 28 | TULSA | *ss | 1 | 1 | 0 | 0 | 0 | 0 | 0 | 0 | 0 | 0 | 0 | 0 | 0 | 0 | 6 | 1 | 1 | .000 | | |
| Mar 03 | at Sam Houston | *ss | 4 | 0 | 1 | 0 | 0 | 0 | 0 | 0 | 0 | 0 | 0 | 0 | 0 | 0 | 0 | 1 | 0 | .091 | | |
| Mar 05 | LAMAR | *ss | 0 | 0 | 0 | 0 | 0 | 0 | 0 | 0 | 0 | 0 | 0 | 0 | 0 | 0 | 0 | 1 | 4 | 0 | .091 | |
| Mar 05 | CAMPBELL | *ss/pr | 0 | 1 | 0 | 0 | 0 | 0 | 0 | 0 | 0 | 0 | 0 | 0 | 0 | 0 | 0 | 1 | 1 | 0 | .091 | |
| Mar 06 | CAMPBELL | *ss | 0 | 1 | 0 | 0 | 0 | 0 | 0 | 1 | 0 | 0 | 0 | 0 | 0 | 0 | 0 | 3 | 0 | .091 | | |
| Mar 06 | TENNESSEE | *ss | 0 | 0 | 0 | 0 | 0 | 0 | 0 | 0 | 0 | 0 | 0 | 0 | 0 | 0 | 0 | 4 | 0 | .091 | | |
| Mar 09 | TEXAS SOUTHER | *ss | 0 | 0 | 0 | 0 | 0 | 0 | 0 | 0 | 0 | 0 | 0 | 0 | 0 | 0 | 0 | 0 | 0 | .091 | | |
| Mar 09 | TEXAS SOUTHER | *ss | 0 | 0 | 0 | 0 | 0 | 0 | 0 | 0 | 0 | 0 | 0 | 0 | 0 | 0 | 1 | 2 | 0 | .091 | | |
| Mar 12 | MONTANA | *ss | 0 | 0 | 0 | 0 | 0 | 0 | 0 | 0 | 0 | 0 | 0 | 0 | 0 | 0 | 0 | 3 | 0 | .091 | | |
| Mar 12 | LOUISIANA TECH | *ss | 4 | 0 | 1 | 0 | 0 | 0 | 0 | 0 | 0 | 0 | 0 | 0 | 0 | 0 | 1 | 2 | 1 | .133 | | |
| Mar 13 | LOUISIANA TECH | *ss | 2 | 1 | 1 | 0 | 0 | 0 | 0 | 1 | 0 | 0 | 0 | 0 | 0 | 0 | 2 | 0 | 2 | .176 | | |
| Mar 13 | MONTANA | *ss | 2 | 0 | 1 | 1 | 1 | 0 | 0 | 0 | 0 | 0 | 0 | 0 | 0 | 0 | 1 | 2 | 0 | .211 | | |
| Mar 16 | HOUSTON BAPT | *ss | 2 | 1 | 0 | 0 | 0 | 0 | 0 | 1 | 0 | 0 | 0 | 0 | 0 | 0 | 0 | 1 | 0 | .190 | | |
| Mar 18 | at McNeese | *ss | 0 | 0 | 0 | 0 | 0 | 0 | 0 | 0 | 0 | 0 | 0 | 0 | 0 | 0 | 3 | 1 | 0 | .190 | | |
| Mar 20 | at LSU | *ss | 2 | 0 | 0 | 0 | 0 | 0 | 0 | 0 | 0 | 0 | 0 | 0 | 0 | 0 | 0 | 1 | 1 | .174 | | |
| Mar 21 | at LSU | *ss | 2 | 1 | 1 | 0 | 0 | 0 | 0 | 0 | 1 | 0 | 0 | 0 | 0 | 0 | 1 | 2 | 1 | .200 | | |
| Mar 22 | at LSU | *ss | 2 | 0 | 0 | 0 | 0 | 0 | 0 | 0 | 0 | 0 | 0 | 0 | 0 | 0 | 1 | 2 | 3 | .185 | | |
| Mar 26 | SOUTH CAROLIN | *ss | 0 | 0 | 0 | 0 | 0 | 0 | 0 | 0 | 0 | 0 | 0 | 0 | 0 | 0 | 0 | 1 | 3 | .185 | | |
| Mar 27 | SOUTH CAROLIN | *ss | 2 | 2 | 1 | 0 | 0 | 0 | 0 | 1 | 0 | 0 | 0 | 0 | 0 | 0 | 0 | 1 | 3 | .207 | | |
| Mar 28 | SOUTH CAROLIN | *ss | 0 | 0 | 0 | 0 | 0 | 0 | 0 | 0 | 0 | 0 | 0 | 0 | 0 | 0 | 3 | 0 | 0 | .207 | | |
| Mar 30 | A&M-CORPUS CH | *ss | 1 | 0 | 1 | 0 | 0 | 0 | 0 | 0 | 0 | 0 | 0 | 0 | 0 | 0 | 4 | 1 | 0 | .233 | | |
| Mar 30 | A&M-CORPUS CH | *ss/ph | 1 | 0 | 0 | 0 | 0 | 0 | 0 | 0 | 0 | 0 | 0 | 0 | 0 | 0 | 0 | 0 | 3 | .226 | | |
| Apr 01 | at Alabama | *ss | 0 | 0 | 0 | 0 | 0 | 0 | 0 | 0 | 0 | 0 | 0 | 0 | 0 | 0 | 2 | 1 | 0 | .226 | | |
| Apr 02 | at Alabama | *ss | 2 | 0 | 0 | 0 | 0 | 0 | 0 | 1 | 0 | 0 | 0 | 0 | 0 | 0 | 1 | 2 | 3 | .212 | | |
| Apr 03 | at Alabama | *ss | 2 | 0 | 1 | 0 | 0 | 0 | 0 | 0 | 0 | 1 | 0 | 0 | 0 | 0 | 1 | 0 | 1 | .229 | | |
| Apr 06 | at Texas State | *ss | 0 | 0 | 0 | 0 | 0 | 0 | 0 | 0 | 0 | 0 | 0 | 0 | 0 | 0 | 0 | 1 | 0 | .229 | | |
| Apr 09 | AUBURN | *ss | 3 | 1 | 1 | 0 | 0 | 0 | 0 | 0 | 0 | 0 | 0 | 0 | 0 | 0 | 2 | 1 | 0 | .237 | | |
| Apr 10 | AUBURN | *ss | 2 | 1 | 2 | 1 | 0 | 0 | 0 | 0 | 0 | 0 | 0 | 1 | 0 | 0 | 0 | 0 | 1 | .275 | | |
| Apr 11 | AUBURN | *ss | 2 | 0 | 0 | 0 | 0 | 0 | 0 | 0 | 0 | 0 | 0 | 0 | 0 | 0 | 3 | 2 | 0 | .262 | | |
| Apr 14 | SAM HOUSTON | *ss | 3 | 1 | 2 | 1 | 1 | 0 | 0 | 0 | 0 | 0 | 0 | 0 | 0 | 0 | 1 | 0 | 1 | .289 | | |
| Apr 16 | OLE MISS | *ss | 3 | 0 | 1 | 0 | 0 | 0 | 0 | 0 | 0 | 0 | 0 | 0 | 0 | 0 | 2 | 1 | 1 | .292 | | |
| Apr 17 | OLE MISS | *ss | 3 | 0 | 0 | 0 | 0 | 0 | 0 | 0 | 0 | 0 | 0 | 0 | 0 | 0 | 0 | 4 | 1 | .275 | | |
| Apr 18 | OLE MISS | *ss | 3 | 0 | 0 | 0 | 0 | 0 | 0 | 0 | 0 | 0 | 0 | 0 | 0 | 0 | 1 | 3 | 4 | .259 | | |
| Apr 20 | HOUSTON | *ss | 2 | 0 | 0 | 0 | 0 | 0 | 0 | 1 | 0 | 0 | 0 | 0 | 0 | 0 | 2 | 1 | 0 | .250 | | |
| Totals | | | 41gs | 56 | 12 | 14 | 3 | 2 | 0 | 5 | 4 | 1 | 0 | 1 | 0 | 0 | 10 | 71 | 57 | 6 | .250 | |

On base pct. .311 • Slugging pct. .286

| CAREER STATISTICS • ALL GAMES | | | | | | | | | | | | | | |
|-------------------------------|------|----|----|----|----|----|----|----|----|-----|----|----|----|-----|
| Year | Avg | GP | GS | AB | R | H | 2B | 3B | HR | RBI | BB | SO | SB | ATT |
| 2021 | .250 | 41 | 41 | 56 | 12 | 14 | 2 | 0 | 0 | 3 | 5 | 10 | 4 | 5 |
| TOTAL | .250 | 41 | 41 | 56 | 12 | 14 | 2 | 0 | 0 | 3 | 5 | 10 | 4 | 5 |

2021 SEASON NOTES (FRESHMAN)

Has started in 41 games at shortstop for the Aggies this season... Recorded first collegiate hit at Sam Houston State (3/3)... Tallied an RBI and double against Montana (3/13)... Went 1-for-2 against No. 12 LSU (3/21)... Went 1-for-2 against No. 23 South Carolina... Delivered a hit against No. 4 Alabama (4/3)... Went 2-for-2 with an RBI against Auburn (4/10)... Roped a double against Sam Houston (4/14)... Recorded a hit against Ole Miss (4/16)... Has 14 hits and 12 runs on the season.

BEFORE A&M

Was a four-year letterwinner in softball coached by Heath Damron at Wylie High School...Graduated in the top seven percent of her 2020 class...Earned Academic All-District in 2017-19...Also a member of the track did and did triple jump during her junior year...Played shortstop all four years in softball...Named the Wylie High School Defensive MVP all three years...Named to the Tana Jo All-Tournament Team all three years...Named to the District 6-6A Defensive Player of the Year as a freshman and sophomore...Was a TGCA All-Star Team selection as a sophomore and junior... Named the District 10-6A Defensive Player of the Year and was the league's home run leader (12) as a junior and was named to the DFW Fast-Pitch All-Area First Team...Played club softball for Team Mizuno Impulse from 2012-2019 and for the Texas Glory in 2019.



MEAGAN SMITH

#3

JUNIOR (2L) • UTILITY • 5-8 • R/R
LAKE JACKSON, TEXAS • BRAZOSWOOD HS
MAJOR : UNIVERSITY STUDIES (RACE, GENDER & ETHNICITY)

| SEASON HIGHS | | | | CAREER HIGHS | | | |
|--------------|---------------------------------------|--|--|--------------|---|--|--|
| ABS | 1 , 2x, last vs. Texas Southern (3/9) | | | ABS | 4, 2x, last vs. Sam Houston State (2/26/20) | | |
| HITS | | | | HITS | 2 vs. Abilene Christian (2/8/20) | | |
| RUNS | | | | RUNS | 2 vs. Abilene Christian (2/8/20) | | |
| HRs | | | | HRs | 1, 3x, last vs. Abilene Christian (2/9/20) | | |
| RBI | | | | RBI | 2, 2x, last vs. Abilene Christian (2/8/20) | | |
| WALKS | | | | WALKS | 2 vs. UT Arlington (2/8/20) | | |
| SB | | | | SB | | | |

| GAME-BY-GAME STATISTICS | | | | | | | | | | | | | | | | | | | | | | | | |
|-------------------------|---------------|-----|----|---|---|-----|----|----|----|----|----|----|-----|-----|----|-----|---|----|---|---|------|--|--|--|
| Date | Opponent | Pos | AB | R | H | RBI | 2B | 3B | HR | BB | SB | CS | HBP | SAC | SF | GDP | K | PO | A | E | Avg | | | |
| Feb 21 | TEXAS TECH | ph | 1 | 0 | 0 | 0 | 0 | 0 | 0 | 0 | 0 | 0 | 0 | 0 | 0 | 0 | 1 | 0 | 0 | 0 | .000 | | | |
| Mar 09 | TEXAS SOUTHER | ph | 1 | 0 | 0 | 0 | 0 | 0 | 0 | 0 | 0 | 0 | 0 | 0 | 0 | 0 | 0 | 0 | 0 | 0 | .000 | | | |
| Totals | | Ogs | 2 | 0 | 0 | 0 | 0 | 0 | 0 | 0 | 0 | 0 | 0 | 0 | 0 | 0 | 1 | 0 | 0 | 0 | .000 | | | |

On base pct. .000 • Slugging pct. .000

2021 SEASON NOTES (JUNIOR)
 Has appeared in two game for the Aggies...
 Registered a pinch hit against Texas Tech (2/21) and Texas Southern (3/9).

2020 SEASON NOTES (SOPHOMORE)
 Appeared in 16 games, starting in eight...
 Tallied three home runs and 11 RBI...
 Delivered an RBI vs. No. 3 Oklahoma (2/21)...
 Pinch hit against No. 10 Kentucky (3/9).

2019 SEASON NOTES (FRESHMAN)
 Appeared in five games for the Aggies in her first season in Aggieland ... Drove in her first career run against Texas Southern (4/2).

BEFORE A&M
 A three-year letterwinner at Brazoswood High School under Laura Oltman ... Earned First Team All-District honors as a junior and senior ... Voted as a Vype Magazine Preseason Player of the Year nominee ... Nominated as an All-Southern Brazoria County First Team 3rd Baseman in 2017 ... Earned All-District 24-6A Honorable Mention honors as a sophomore in 2016 ... Helped her team to the third round of playoffs in 2016 and fifth round as a senior in 2018 ... Played club ball with Texas Impact Gold.

| CAREER STATISTICS • ALL GAMES | | | | | | | | | | | | | | | |
|-------------------------------|------|----|----|----|---|---|----|----|----|-----|----|----|----|-----|--|
| Year | Avg | GP | GS | AB | R | H | 2B | 3B | HR | RBI | BB | SO | SB | ATT | |
| 2019 | .000 | 5 | 0 | 3 | 1 | 0 | 0 | 0 | 0 | 1 | 2 | 1 | 0 | 0 | |
| 2020 | .267 | 16 | 8 | 30 | 5 | 8 | 1 | 0 | 3 | 11 | 3 | 4 | 0 | 0 | |
| 2021 | .000 | 2 | 0 | 2 | 0 | 0 | 0 | 0 | 0 | 0 | 0 | 1 | 0 | 0 | |
| TOTAL | .229 | 23 | 8 | 35 | 6 | 8 | 1 | 0 | 3 | 12 | 5 | 6 | 0 | 0 | |



FRESHMAN (HS) • OUTFIELD • 5-11 • L/R
COLLEGE STATION, TEXAS • COLLEGE STATION HS
MAJOR : KINESIOLOGY

BRE WARREN

#4

| SEASON HIGHS | | | | CAREER HIGHS | | | |
|--------------|---------------------------------|--|--|--------------|------------------------------------|--|--|
| ABS | 4, 8x, last vs. Ole Miss (4/16) | | | ABS | 4, 8x, last vs. Ole Miss (4/16/21) | | |
| HITS | 3 vs. Montana (3/12) | | | HITS | 3 vs. Montana (3/12/21) | | |
| RUNS | 3, 2x last vs. Montana (3/12) | | | RUNS | 3, 2x last vs. Montana (3/12/21) | | |
| HRs | 1, 2x, last vs. Auburn (4/9) | | | HRs | 1, 2x, last vs. Auburn (4/9/21) | | |
| RBI | 2, 8x, last vs. Ole Miss (4/18) | | | RBI | 2, 8x, last vs. Ole Miss (4/18/21) | | |
| WALKS | 3 vs. Louisiana Tech (3/12) | | | WALKS | 3 vs. Louisiana Tech (3/12/21) | | |
| SB | 1, 4x, last vs. A&M-CC (3/30) | | | SB | 1, 4x, last vs. A&M-CC (3/30/21) | | |

| GAME-BY-GAME STATISTICS | | | | | | | | | | | | | | | | | | | | | | |
|-------------------------|----------------|--------|------|----|----|-----|----|----|----|----|----|----|-----|-----|----|-----|----|----|---|---|-------|--|
| Date | Opponent | Pos | AB | R | H | RBI | 2B | 3B | HR | BB | SB | CS | HBP | SAC | SF | GDP | K | PO | A | E | Avg | |
| Feb 21 | COLORADO STAT | *ph | 0 | 0 | 0 | 0 | 0 | 0 | 0 | 1 | 0 | 0 | 0 | 0 | 0 | 0 | 0 | 0 | 0 | 0 | 1.000 | |
| Feb 22 | CENTRAL ARKAN | *of | 2 | 0 | 2 | 0 | 1 | 0 | 0 | 1 | 0 | 1 | 0 | 0 | 0 | 0 | 0 | 2 | 0 | 0 | 1.000 | |
| Feb 26 | TULSA | *of/of | 2 | 3 | 2 | 0 | 0 | 1 | 0 | 0 | 0 | 0 | 1 | 0 | 0 | 0 | 0 | 0 | 0 | 0 | 1.000 | |
| Feb 27 | TULSA | *of | 3 | 0 | 1 | 2 | 0 | 1 | 0 | 1 | 0 | 0 | 0 | 0 | 0 | 0 | 1 | 0 | 1 | 0 | .714 | |
| Feb 28 | TULSA | *of/of | 3 | 0 | 0 | 0 | 0 | 0 | 0 | 0 | 0 | 0 | 0 | 0 | 0 | 0 | 3 | 3 | 0 | 0 | .500 | |
| Mar 05 | CAMPBELL | *of | 0 | 0 | 0 | 0 | 0 | 0 | 0 | 2 | 1 | 0 | 0 | 0 | 0 | 0 | 0 | 2 | 0 | 0 | .500 | |
| Mar 06 | CAMPBELL | *ph | 1 | 0 | 0 | 0 | 0 | 0 | 0 | 0 | 0 | 0 | 0 | 0 | 0 | 0 | 1 | 0 | 0 | 0 | .455 | |
| Mar 07 | LAMAR | *of | 2 | 1 | 0 | 0 | 0 | 0 | 0 | 1 | 1 | 0 | 0 | 0 | 0 | 0 | 0 | 0 | 0 | 0 | .385 | |
| Mar 09 | TEXAS SOUTHER | *of | 2 | 0 | 1 | 1 | 0 | 0 | 0 | 0 | 0 | 0 | 0 | 0 | 0 | 0 | 0 | 0 | 0 | 0 | .400 | |
| Mar 09 | TEXAS SOUTHER | *of/of | 3 | 1 | 1 | 0 | 1 | 0 | 0 | 0 | 0 | 0 | 0 | 0 | 0 | 0 | 0 | 0 | 0 | 0 | .389 | |
| Mar 12 | MONTANA | *of | 3 | 3 | 3 | 2 | 1 | 0 | 0 | 1 | 1 | 0 | 0 | 0 | 0 | 0 | 0 | 3 | 0 | 0 | .476 | |
| Mar 12 | LOUISIANA TECH | *of | 1 | 1 | 0 | 2 | 0 | 0 | 0 | 3 | 0 | 0 | 0 | 0 | 0 | 0 | 0 | 0 | 0 | 0 | .455 | |
| Mar 13 | LOUISIANA TECH | *of | 4 | 0 | 2 | 2 | 1 | 0 | 0 | 0 | 0 | 0 | 0 | 0 | 0 | 0 | 1 | 4 | 0 | 0 | .462 | |
| Mar 13 | MONTANA | *of | 4 | 0 | 1 | 1 | 1 | 0 | 0 | 0 | 0 | 0 | 0 | 0 | 0 | 0 | 2 | 3 | 0 | 0 | .433 | |
| Mar 16 | HOUSTON BAPTI | *of | 2 | 0 | 1 | 2 | 0 | 0 | 0 | 1 | 0 | 0 | 1 | 0 | 0 | 0 | 0 | 1 | 0 | 0 | .438 | |
| Mar 18 | at McNeese | *of | 2 | 2 | 1 | 0 | 0 | 0 | 0 | 2 | 0 | 0 | 0 | 0 | 0 | 0 | 0 | 0 | 0 | 0 | .441 | |
| Mar 20 | at LSU | *of | 3 | 0 | 0 | 0 | 0 | 0 | 0 | 1 | 0 | 0 | 0 | 0 | 0 | 0 | 2 | 4 | 0 | 0 | .405 | |
| Mar 21 | at LSU | *of/of | 2 | 0 | 0 | 0 | 0 | 0 | 0 | 1 | 0 | 0 | 0 | 0 | 0 | 0 | 1 | 1 | 0 | 0 | .385 | |
| Mar 22 | at LSU | *of | 3 | 0 | 1 | 0 | 0 | 0 | 0 | 0 | 0 | 0 | 0 | 0 | 0 | 0 | 1 | 2 | 0 | 0 | .381 | |
| Mar 26 | SOUTH CAROLIN | *of | 3 | 2 | 2 | 0 | 1 | 0 | 0 | 0 | 0 | 0 | 0 | 0 | 0 | 0 | 0 | 1 | 0 | 0 | .400 | |
| Mar 27 | SOUTH CAROLIN | *of/of | 2 | 1 | 1 | 0 | 0 | 0 | 0 | 1 | 0 | 0 | 0 | 0 | 0 | 0 | 1 | 2 | 0 | 0 | .404 | |
| Mar 28 | SOUTH CAROLIN | *of | 2 | 1 | 2 | 2 | 0 | 0 | 1 | 1 | 0 | 0 | 0 | 0 | 0 | 0 | 0 | 3 | 0 | 0 | .429 | |
| Mar 30 | A&M-CORPUS CH | *of/of | 4 | 1 | 1 | 0 | 0 | 0 | 0 | 0 | 0 | 0 | 0 | 0 | 0 | 0 | 2 | 3 | 0 | 0 | .415 | |
| Mar 30 | A&M-CORPUS CH | *of/of | 3 | 1 | 1 | 0 | 0 | 0 | 0 | 0 | 1 | 0 | 0 | 0 | 0 | 0 | 1 | 0 | 0 | 0 | .411 | |
| Apr 01 | at Alabama | *of | 3 | 0 | 0 | 0 | 0 | 0 | 0 | 0 | 0 | 0 | 0 | 0 | 0 | 0 | 2 | 0 | 0 | 0 | .390 | |
| Apr 02 | at Alabama | *of | 4 | 1 | 2 | 0 | 0 | 0 | 0 | 0 | 0 | 0 | 0 | 0 | 0 | 0 | 2 | 1 | 0 | 0 | .397 | |
| Apr 03 | at Alabama | *of | 4 | 1 | 0 | 0 | 0 | 0 | 0 | 0 | 0 | 0 | 0 | 0 | 0 | 0 | 3 | 0 | 0 | 0 | .373 | |
| Apr 06 | at Texas State | *of/of | 4 | 0 | 1 | 0 | 0 | 0 | 0 | 0 | 0 | 1 | 0 | 0 | 0 | 0 | 0 | 0 | 0 | 0 | .366 | |
| Apr 09 | AUBURN | *of | 3 | 1 | 1 | 2 | 0 | 0 | 1 | 0 | 0 | 0 | 0 | 0 | 0 | 0 | 1 | 0 | 0 | 0 | .365 | |
| Apr 10 | AUBURN | *of | 4 | 0 | 1 | 0 | 0 | 0 | 0 | 0 | 0 | 0 | 0 | 0 | 0 | 0 | 2 | 1 | 0 | 0 | .359 | |
| Apr 11 | AUBURN | *of | 3 | 0 | 1 | 0 | 0 | 0 | 0 | 0 | 0 | 0 | 0 | 0 | 0 | 0 | 1 | 1 | 0 | 0 | .358 | |
| Apr 14 | SAM HOUSTON | *of | 4 | 0 | 0 | 0 | 0 | 0 | 0 | 0 | 0 | 0 | 0 | 0 | 0 | 0 | 1 | 0 | 0 | 0 | .341 | |
| Apr 16 | OLE MISS | *of | 4 | 0 | 1 | 0 | 0 | 0 | 0 | 0 | 0 | 0 | 0 | 0 | 0 | 0 | 1 | 3 | 0 | 0 | .337 | |
| Apr 17 | OLE MISS | *of | 3 | 0 | 0 | 0 | 0 | 0 | 0 | 1 | 0 | 0 | 0 | 0 | 0 | 0 | 0 | 1 | 0 | 0 | .326 | |
| Apr 18 | OLE MISS | *of | 3 | 0 | 2 | 2 | 1 | 0 | 0 | 0 | 0 | 0 | 0 | 0 | 0 | 0 | 1 | 1 | 0 | 0 | .337 | |
| Apr 20 | HOUSTON | *of | 3 | 0 | 0 | 1 | 0 | 0 | 0 | 1 | 0 | 0 | 0 | 0 | 0 | 0 | 1 | 1 | 0 | 0 | .327 | |
| Totals | | | 34gs | 98 | 20 | 32 | 19 | 7 | 2 | 2 | 19 | 4 | 2 | 2 | 0 | 0 | 31 | 43 | 1 | 0 | .327 | |

On base pct. .445 • Slugging pct. .500

| CAREER STATISTICS • ALL GAMES | | | | | | | | | | | | | |
|-------------------------------|------|----|----|----|----|----|----|----|----|-----|----|----|-----|
| Year | Avg | GP | GS | AB | R | H | 2B | 3B | HR | RBI | BB | SO | ATT |
| 2021 | .327 | 36 | 34 | 98 | 20 | 32 | 7 | 2 | 2 | 19 | 19 | 31 | 6 |
| TOTAL | .327 | 36 | 34 | 98 | 20 | 32 | 7 | 2 | 2 | 19 | 19 | 31 | 6 |

CAREER ACCOLADES

• SEC Player of the Week (3/30/21)

2021 SEASON NOTES (FRESHMAN)

Appeared in 36 games, including 34 starts for the Aggies... Registered a double as her first collegiate hit against Central Arkansas (2/22)... Blasted first collegiate home run against No. 23 South Carolina (3/28)... Delivered both runs in the win against No. 23 South Carolina (3/28)... Went 2-for-4 against No. 4 Alabama (4/2)... Roped a hit against No. 23 Texas State (4/6)... Sent her second home run of her career over the centerfield wall against Auburn (4/9)... Had a hit in each game of the Auburn series (4/9-4/11)... Went 2-for-3 with two RBI against Ole Miss (4/18)... Delivered an RBI against Houston (4/20)... Has tallied eight games with two RBI... Leads the team with two triples... Is second on the team with 19 walks... Tallied 19 RBI on the season... Garnered SEC Player of the Week honors for the week of March 22-30.

BEFORE A&M

Was a four-year varsity starter and letterwinner at College Station High School...Played at third and in centerfield... Help lead the Cougars to a 21-5 finish as a sophomore, while being ranked No. 89 in country...Ranked No. 29 in the country in 2018 and 2019... Ranked No. 9 in the country as a senior...Played club ball for the Bombers, Gold 18U for three years...Helped the Bombers finish fourth in Colorado and second at Texas Fast Pitch...Was also a four-year varsity volleyball player at College Station High School...Earned All-Academic, All State First-Team and All-District honors in volleyball.



FRESHMAN (HS) • CATCHER/OUTFIELD • 5-7 • R/R
FRISCO, TEXAS • FRISCO HS
MAJOR : BUSINESS ADMINISTRATION

MAYCE ALLEN

Pronunciation guide

Macy

#5

| SEASON HIGHS | | | | CAREER HIGHS | | | |
|--------------|----------------------|--|--|--------------|-------------------------|--|--|
| ABS | 1 vs. Montana (3/12) | | | ABS | 1 vs. Montana (3/12/21) | | |
| HITS | | | | HITS | | | |
| RUNS | 1 vs. Montana (3/12) | | | RUNS | 1 vs. Montana (3/12/21) | | |
| HRs | | | | HRs | | | |
| RBI | | | | RBI | | | |
| WALKS | 1 vs. Montana (3/12) | | | WALKS | 1 vs. Montana (3/12/21) | | |
| SB | | | | SB | | | |

| GAME-BY-GAME STATISTICS | | | | | | | | | | | | | | | | | | | | | | | |
|-------------------------|----------|------|----|---|---|-----|----|----|----|----|----|----|-----|-----|----|-----|---|----|---|---|------|--|--|
| Date | Opponent | Pos | AB | R | H | RBI | 2B | 3B | HR | BB | SB | CS | HBP | SAC | SF | GDP | K | PO | A | E | Avg | | |
| Mar 12 | MONTANA | ph/c | 1 | 1 | 0 | 0 | 0 | 0 | 0 | 1 | 0 | 0 | 0 | 0 | 0 | 0 | 1 | 1 | 0 | 0 | .000 | | |
| Totals | | ogs | 1 | 1 | 0 | 0 | 0 | 0 | 0 | 1 | 0 | 0 | 0 | 0 | 0 | 0 | 1 | 1 | 0 | 0 | .000 | | |

On base pct. .500 • Slugging pct. .000

2021 SEASON NOTES (FRESHMAN)

Has appeared in one game for the Aggies off the bench.

BEFORE A&M

Was a four-year starter for Frisco Independence High School...Played third, short, centerfield and was behind the dish... Ranked 97 on FloSoftball's Hot 100...Ranked 17 as a catcher by Extra Inning Softball... Is a three-time Offensive Player of the Year and First Team All-District recipient... Awarded 2018 All-State Honorable Mention and was an All-Area First Team player... Named District 13-5A MVP in 2019, along with First Team All-Metroplex and All-Area recognition...Played travel ball for Team Mizuno Impulse (2012-19) and Texas Glory (2020)...Graduated cum laude and was a member of NHS.

| CAREER STATISTICS • ALL GAMES | | | | | | | | | | | | | | |
|-------------------------------|------|----|----|----|---|---|----|----|----|-----|----|----|----|-----|
| Year | Avg | GP | GS | AB | R | H | 2B | 3B | HR | RBI | BB | SO | SB | ATT |
| 2021 | .000 | 1 | 0 | 1 | 1 | 0 | 0 | 0 | 0 | 0 | 1 | 1 | 0 | 0 |
| TOTAL | .000 | 1 | 0 | 1 | 1 | 0 | 0 | 0 | 0 | 0 | 1 | 1 | 0 | 0 |



SENIOR (3L) • PITCHER • 5-11 • R/R
LOGANVILLE, GEORGIA • WALNUT GROVE HS
MAJOR : EDUCATION

KAYLA POYNTER

Pronunciation guide
Point-er

#6

| SEASON HIGHS | | | CAREER HIGHS | | |
|--------------|-----------------------------------|--|--------------|--|--|
| ABS | | | ABS | 3 vs. Northern Colorado (2/8/19) | |
| HITS | | | HITS | 1, 2x, last vs. Northern Colorado (2/8/19) | |
| RUNS | | | RUNS | 1 vs. Cal Baptist (2/10/19) | |
| HRs | | | HRs | -- | |
| RBI | | | RBI | 1 vs. Northern Colorado (2/8/19) | |
| WALKS | | | WALKS | 1 vs. Cal Baptist (2/10/19) | |
| SEASON HIGHS | | | CAREER HIGHS | | |
| IP | 7.0, 3x, last vs. Ole Miss (4/17) | | IP | 7.0, 11x, last vs. Ole Miss (4/17/21) | |
| WALKS | 4 vs. Ole Miss (4/17) | | WALKS | 6 vs. Lamar (2/15/20) | |
| SO | 8 vs. HBU (3/16) | | SO | 16, vs. Abilene Christian (2/8/20) | |
| PITCHES | 133 vs. Ole Miss (4/17/) | | PITCHES | 133 vs. Ole Miss (4/17/21) | |

| GAME-BY-GAME STATISTICS | | | | | | | | | | | | | | | | | | | | | | |
|-------------------------|----------------|----|-----|------|----|----|----|----|----|----|----|----|----|-----|-----|-------|--------|-----|------|------|----|--|
| Date | Opponent | GS | IP | H | R | ER | BB | SO | 2B | 3B | HR | WP | BK | HBP | IBB | Score | W-L | Sv | ERA | N | | |
| Feb 22 | CENTRAL ARKAN | * | 6.0 | 5 | 0 | 0 | 1 | 7 | 0 | 0 | 0 | 0 | 0 | 0 | 2 | 2-0 | 1-0 | 0 | 0.00 | 101 | | |
| Mar 03 | at Sam Houston | * | 5.0 | 7 | 3 | 3 | 2 | 4 | 0 | 0 | 2 | 0 | 0 | 0 | 0 | 11-5 | 2-0 | 0 | 1.91 | 88 | | |
| Mar 07 | LAMAR | * | 5.0 | 5 | 3 | 3 | 3 | 7 | 0 | 0 | 1 | 0 | 0 | 1 | 0 | 13-3 | 3-0 | 0 | 2.62 | 119 | | |
| Mar 12 | MONTANA | * | 2.0 | 0 | 0 | 0 | 0 | 1 | 0 | 0 | 0 | 0 | 0 | 0 | 0 | 17-2 | 3-0 | 0 | 2.33 | 20 | | |
| Mar 13 | MONTANA | * | 7.0 | 5 | 0 | 0 | 0 | 2 | 0 | 0 | 0 | 0 | 0 | 0 | 0 | 6-0 | 4-0 | 0 | 1.68 | 90 | | |
| Mar 16 | HOUSTON BAPTI | * | 5.0 | 5 | 0 | 0 | 0 | 8 | 0 | 0 | 0 | 0 | 0 | 0 | 0 | 6-0 | 5-0 | 0 | 1.40 | 73 | | |
| Mar 21 | at LSU | * | 4.0 | 9 | 4 | 3 | 3 | 1 | 1 | 0 | 1 | 0 | 0 | 0 | 0 | 1-6 | 5-1 | 0 | 1.85 | 104 | | |
| Mar 27 | SOUTH CAROLIN | * | 3.2 | 2 | 0 | 0 | 0 | 2 | 0 | 0 | 0 | 0 | 0 | 0 | 0 | 10-2 | 6-1 | 0 | 1.67 | 52 | | |
| Mar 30 | A&M-CORPUS CH | * | 6.0 | 4 | 0 | 0 | 2 | 3 | 0 | 0 | 0 | 0 | 0 | 0 | 0 | 7-0 | 7-1 | 0 | 1.44 | 103 | | |
| Apr 01 | at Alabama | * | 1.2 | 5 | 5 | 4 | 3 | 3 | 1 | 0 | 0 | 0 | 0 | 1 | 0 | 3-11 | 7-1 | 0 | 2.01 | 57 | | |
| Apr 03 | at Alabama | * | 2.0 | 5 | 3 | 1 | 3 | 1 | 1 | 0 | 0 | 0 | 0 | 0 | 0 | 6-14 | 7-1 | 0 | 2.07 | 64 | | |
| Apr 06 | at Texas State | * | 3.2 | 4 | 1 | 1 | 0 | 1 | 1 | 0 | 0 | 0 | 0 | 0 | 0 | 6-7 | 7-2 | 0 | 2.06 | 66 | | |
| Apr 10 | AUBURN | * | 7.0 | 3 | 1 | 1 | 2 | 6 | 0 | 0 | 0 | 0 | 0 | 0 | 0 | 4-1 | 8-2 | 0 | 1.93 | 100 | | |
| Apr 11 | AUBURN | * | 3.0 | 5 | 2 | 2 | 0 | 1 | 2 | 0 | 0 | 0 | 0 | 0 | 0 | 1-3 | 8-3 | 0 | 2.07 | 38 | | |
| Apr 17 | OLE MISS | * | 7.0 | 8 | 3 | 2 | 4 | 1 | 2 | 0 | 0 | 1 | 0 | 2 | 0 | 1-3 | 8-4 | 0 | 2.06 | 133 | | |
| Apr 20 | HOUSTON | * | 3.0 | 5 | 1 | 1 | 0 | 5 | 0 | 0 | 0 | 1 | 0 | 0 | 0 | 9-1 | 9-4 | 0 | 2.07 | 54 | | |
| Totals | | | 10 | 71.0 | 77 | 26 | 21 | 23 | 53 | 8 | 0 | 4 | 2 | 0 | 6 | 0 | 103-58 | 9-4 | 0 | 2.07 | -- | |

CAREER ACCOLADES

- Fall 2019 AD Academic Honor Roll
- Spring 2020 SEC Honor Roll

2021 SEASON NOTES (SENIOR)

Has started in 10 games with 16 appearances for the Maroon & White... Sits on a 9-4 mark with a 2.07 ERA... Registered six shutout innings against Central Arkansas (2/22)... Tossed the complete seven-inning shutout against Montana (3/13)... Recorded a season-high of eight strikeouts against Houston Baptist (3/16)... Tallied 4 innings against No. 12 LSU... Tossed 6.0 innings in the shutout win against Texas A&M-CC (3/30)... Recorded 3.2 innings of relief against No. 23 South Carolina to tally the win... Went the complete seven against Auburn, surrendering three hits while striking out six (4/10)... Tossed the entire seven innings against Ole Miss (4/17)... Pitched 3.0 innings against Houston to register the win and five strikeouts... In her 71.0 innings of work, she has compiled 53 strikeouts.

2020 SEASON NOTES (JUNIOR)

Appeared in 11 games, starting seven... Pitched 58.1 innings with 54 strikeouts and only 14 earned runs... Finished the season with a 7-2 record, leading the pitching staff in wins... Held a 1.68 ERA... Recorded a career-high 16 strikeouts vs. Abilene Christian (2/8)... Pitched 58.1 innings with 54 strikeouts and only 14 earned runs... Threw her third complete game on the season against No. 10 Kentucky.

2019 SEASON NOTES (SOPHOMORE)

Compiled a 4.25 ERA and 4-6 record with four complete games in the circle ... Fanned a career-high 10 batters in a complete-game effort as she only allowed one hit and two walks against Longwood (3/2) ... Led the Aggies to a 1-0 victory over UTA after tossing the first complete-game shutout of her career (3/6) ... Recorded one hit, one RBI and one run in four at-bats.

2019 SEASON NOTES (FRESHMAN)

Compiled a 1-3 record and a 3.84 ERA in nine appearances ... Struck out 26 batters in 31.0 innings ... Earned her first career start and win against Marist as she threw 5.1 innings and struck out four ... Tossed her first career complete game against South Carolina while fanning a season high six batters (4/1) ... Recorded the first hit of her career at Mississippi State (4/7).

| CAREER STATISTICS • ALL GAMES | | | | | | | | | | | | | | | | |
|-------------------------------|------|----|----|-----|----|----|-----|-----|----|-------|-----|-----|----|-----|-----|--|
| Year | Avg | GP | GS | AB | R | H | 2B | 3B | HR | RBI | BB | SO | SB | ATT | | |
| 2018 | .100 | 6 | 1 | 10 | 0 | 1 | 0 | 0 | 0 | 0 | 0 | 3 | 0 | 0 | | |
| 2019 | .250 | 4 | 2 | 4 | 1 | 1 | 0 | 0 | 0 | 1 | 1 | 1 | 0 | 0 | | |
| TOTAL | .143 | 10 | 3 | 14 | 1 | 2 | 0 | 0 | 0 | 1 | 1 | 4 | 0 | 0 | | |
| Year | ERA | W | L | App | GS | CG | SHO | CBO | SV | IP | H | R | ER | BB | SO | |
| 2018 | 3.84 | 1 | 3 | 9 | 4 | 1 | 0 | 1 | 0 | 31.0 | 25 | 18 | 17 | 25 | 26 | |
| 2019 | 4.25 | 4 | 6 | 14 | 12 | 4 | 1 | 1 | 0 | 57.2 | 58 | 41 | 35 | 32 | 35 | |
| 2020 | 1.68 | 7 | 2 | 11 | 8 | 4 | 1 | 0 | 0 | 58.1 | 41 | 21 | 14 | 27 | 54 | |
| 2021 | 2.07 | 9 | 4 | 16 | 10 | 4 | 1 | 3 | 0 | 71.0 | 77 | 26 | 21 | 23 | 53 | |
| TOTAL | 2.79 | 21 | 15 | 50 | 34 | 13 | 3 | 5 | 0 | 218.0 | 201 | 106 | 87 | 107 | 168 | |



KELBI FORTENBERRY

#7

SENIOR (4L) • OUTFIELD • 5-4 • L/R
EAST BERNARD, TEXAS • EAST BERNARD HS
MAJOR : AG LEADERSHIP & DEVELOPMENT

| SEASON HIGHS | | | | CAREER HIGHS | | | |
|--------------|---------------------------------------|--|--|--------------|--|--|--|
| ABS | 4, 5x, last vs. Louisiana Tech (3/12) | | | ABS | 7 vs. SFA (3/20/19) | | |
| HITS | 2, 5x, last vs. Auburn (4/10) | | | HITS | 3, 8x, last vs. Southeastern Louisiana (2/29/20) | | |
| RUNS | 2, 2x, last vs. Louisiana Tech (3/12) | | | RUNS | 3, 2x, last at Auburn (3/15/19) | | |
| HRs | | | | HRs | 1 vs. Cal Baptist (2/10/19) | | |
| RBI | 2, 3x, last vs. Montana (3/12) | | | RBI | 4, 2x, last vs. Arkansas (4/29/19) | | |
| WALKS | 1, 8x, last vs. Ole Miss (4/17) | | | WALKS | 3 vs. Georgetown (3/3/17) | | |
| SB | 2 vs. A&M-CC (3/30) | | | SB | 2, 3x, last vs. A&M-CC (3/30/21) | | |

GAME-BY-GAME STATISTICS

| Date | Opponent | Pos | AB | R | H | RBI | 2B | 3B | HR | BB | SB | CS | HBP | SAC | SF | GDP | K | PO | A | E | Avg |
|--------|----------------|-------|------|----|----|-----|----|----|----|----|----|----|-----|-----|----|-----|----|----|---|---|------|
| Feb 20 | CENTRAL ARKAN | *of | 2 | 1 | 0 | 1 | 0 | 0 | 0 | 1 | 0 | 0 | 0 | 0 | 0 | 0 | 1 | 0 | 0 | 0 | .000 |
| Feb 20 | COLORADO STAT | *of | 4 | 2 | 1 | 0 | 0 | 1 | 0 | 0 | 1 | 0 | 0 | 0 | 0 | 0 | 0 | 0 | 0 | 0 | .167 |
| Feb 21 | COLORADO STAT | *of | 3 | 1 | 2 | 0 | 0 | 0 | 0 | 0 | 1 | 1 | 1 | 0 | 0 | 0 | 0 | 0 | 0 | 0 | .333 |
| Feb 21 | TEXAS TECH | *of | 3 | 0 | 0 | 0 | 0 | 0 | 0 | 0 | 0 | 0 | 0 | 0 | 0 | 0 | 1 | 2 | 0 | 0 | .250 |
| Feb 22 | CENTRAL ARKAN | *of | 3 | 1 | 2 | 0 | 0 | 0 | 0 | 0 | 0 | 0 | 0 | 0 | 0 | 0 | 1 | 0 | 0 | 0 | .333 |
| Feb 26 | TULSA | *of | 4 | 0 | 0 | 0 | 0 | 0 | 0 | 0 | 0 | 1 | 0 | 0 | 0 | 0 | 1 | 5 | 0 | 0 | .263 |
| Feb 27 | TULSA | *of | 4 | 1 | 1 | 1 | 0 | 0 | 0 | 0 | 0 | 0 | 0 | 0 | 0 | 0 | 0 | 1 | 0 | 0 | .261 |
| Feb 28 | TULSA | *of | 1 | 0 | 0 | 0 | 0 | 0 | 0 | 0 | 0 | 0 | 0 | 0 | 0 | 0 | 0 | 1 | 0 | 0 | .250 |
| Mar 03 | at Sam Houston | *of | 4 | 0 | 2 | 2 | 1 | 0 | 0 | 0 | 1 | 0 | 0 | 0 | 0 | 0 | 1 | 2 | 0 | 0 | .286 |
| Mar 05 | LAMAR | *of | 3 | 1 | 1 | 2 | 1 | 0 | 0 | 0 | 0 | 0 | 0 | 0 | 0 | 0 | 1 | 1 | 0 | 0 | .290 |
| Mar 05 | CAMPBELL | *of | 3 | 1 | 1 | 1 | 0 | 0 | 0 | 0 | 1 | 0 | 0 | 0 | 0 | 0 | 0 | 0 | 0 | 0 | .294 |
| Mar 06 | CAMPBELL | *of | 2 | 0 | 0 | 0 | 0 | 0 | 0 | 0 | 0 | 0 | 0 | 1 | 0 | 0 | 0 | 0 | 0 | 0 | .278 |
| Mar 06 | TENNESSEE | *of | 3 | 0 | 0 | 0 | 0 | 0 | 0 | 0 | 0 | 0 | 0 | 0 | 0 | 0 | 2 | 0 | 0 | 0 | .256 |
| Mar 09 | TEXAS SOUTHER | *of | 3 | 1 | 1 | 0 | 0 | 0 | 0 | 0 | 1 | 0 | 0 | 0 | 0 | 0 | 0 | 0 | 0 | 0 | .262 |
| Mar 12 | MONTANA | *of | 1 | 0 | 0 | 2 | 0 | 0 | 0 | 1 | 0 | 0 | 0 | 0 | 1 | 0 | 0 | 0 | 0 | 0 | .256 |
| Mar 12 | LOUISIANA TECH | *of | 4 | 2 | 2 | 0 | 0 | 0 | 0 | 0 | 0 | 0 | 0 | 0 | 0 | 0 | 1 | 1 | 0 | 0 | .277 |
| Mar 13 | LOUISIANA TECH | *of | 3 | 0 | 0 | 1 | 0 | 0 | 0 | 0 | 0 | 0 | 0 | 0 | 0 | 0 | 0 | 1 | 0 | 0 | .260 |
| Mar 16 | HOUSTON BAPTI | *of | 2 | 1 | 1 | 0 | 0 | 0 | 0 | 1 | 1 | 0 | 0 | 0 | 0 | 0 | 0 | 0 | 0 | 0 | .269 |
| Mar 18 | at McNeese | *of | 3 | 0 | 1 | 0 | 0 | 0 | 0 | 0 | 0 | 0 | 0 | 0 | 0 | 0 | 0 | 1 | 0 | 0 | .273 |
| Mar 20 | at LSU | *of | 2 | 0 | 0 | 0 | 0 | 0 | 0 | 0 | 0 | 0 | 0 | 1 | 0 | 0 | 0 | 3 | 0 | 0 | .263 |
| Mar 21 | at LSU | *of | 1 | 0 | 0 | 0 | 0 | 0 | 0 | 0 | 1 | 0 | 0 | 0 | 0 | 0 | 0 | 0 | 1 | 0 | .259 |
| Mar 22 | at LSU | *of | 2 | 1 | 1 | 0 | 0 | 0 | 0 | 1 | 0 | 0 | 0 | 0 | 0 | 0 | 0 | 2 | 0 | 0 | .267 |
| Mar 26 | SOUTH CAROLIN | *of | 3 | 1 | 1 | 0 | 0 | 0 | 0 | 0 | 1 | 0 | 0 | 0 | 0 | 1 | 0 | 0 | 0 | 0 | .270 |
| Mar 27 | SOUTH CAROLIN | *of | 1 | 0 | 1 | 0 | 0 | 0 | 0 | 0 | 1 | 1 | 0 | 0 | 0 | 0 | 0 | 0 | 0 | 0 | .281 |
| Mar 28 | SOUTH CAROLIN | *of | 2 | 0 | 1 | 0 | 0 | 0 | 0 | 0 | 0 | 0 | 0 | 0 | 0 | 0 | 0 | 0 | 0 | 0 | .288 |
| Mar 30 | A&M-CORPUS CH | *of | 1 | 0 | 0 | 0 | 0 | 0 | 0 | 0 | 1 | 2 | 0 | 0 | 0 | 0 | 0 | 0 | 0 | 0 | .284 |
| Apr 01 | at Alabama | *of | 2 | 1 | 1 | 0 | 1 | 0 | 0 | 0 | 0 | 0 | 0 | 0 | 0 | 0 | 0 | 0 | 0 | 0 | .290 |
| Apr 02 | at Alabama | *of | 3 | 0 | 0 | 0 | 0 | 0 | 0 | 0 | 0 | 0 | 0 | 0 | 0 | 0 | 2 | 0 | 0 | 0 | .278 |
| Apr 03 | at Alabama | *of | 3 | 0 | 0 | 0 | 0 | 0 | 0 | 0 | 0 | 0 | 0 | 0 | 0 | 0 | 0 | 1 | 0 | 0 | .267 |
| Apr 06 | at Texas State | pr/of | 1 | 0 | 0 | 0 | 0 | 0 | 0 | 0 | 0 | 0 | 0 | 0 | 0 | 0 | 0 | 0 | 0 | 0 | .263 |
| Apr 09 | AUBURN | *of | 3 | 0 | 1 | 0 | 0 | 0 | 0 | 0 | 0 | 0 | 0 | 0 | 0 | 0 | 0 | 3 | 0 | 0 | .266 |
| Apr 10 | AUBURN | *of | 3 | 1 | 2 | 0 | 0 | 0 | 0 | 0 | 0 | 0 | 0 | 0 | 0 | 0 | 0 | 2 | 0 | 0 | .280 |
| Apr 11 | AUBURN | *of | 3 | 0 | 0 | 0 | 0 | 0 | 0 | 0 | 0 | 0 | 0 | 0 | 0 | 0 | 1 | 1 | 0 | 0 | .271 |
| Apr 14 | SAM HOUSTON | *of | 3 | 0 | 1 | 0 | 0 | 0 | 0 | 0 | 1 | 0 | 0 | 0 | 0 | 0 | 0 | 0 | 0 | 0 | .273 |
| Apr 16 | OLE MISS | *of | 1 | 0 | 0 | 0 | 0 | 0 | 0 | 0 | 0 | 0 | 0 | 1 | 0 | 0 | 0 | 3 | 0 | 0 | .270 |
| Apr 17 | OLE MISS | *of | 2 | 0 | 1 | 0 | 0 | 0 | 0 | 1 | 0 | 0 | 0 | 0 | 0 | 0 | 1 | 2 | 0 | 0 | .275 |
| Apr 18 | OLE MISS | *of | 2 | 0 | 0 | 0 | 0 | 0 | 0 | 0 | 0 | 0 | 0 | 0 | 0 | 0 | 1 | 2 | 0 | 0 | .269 |
| Totals | | | 34gs | 93 | 16 | 25 | 10 | 3 | 1 | 0 | 8 | 10 | 3 | 1 | 3 | 1 | 14 | 35 | 0 | 0 | .269 |

On base pct. .330 • Slugging pct. .323

CAREER STATISTICS • ALL GAMES

| Year | Avg | GP | GS | AB | R | H | 2B | 3B | HR | RBI | BB | SO | SB | ATT |
|-------|------|-----|-----|-----|----|-----|----|----|----|-----|----|----|----|-----|
| 2017 | .190 | 37 | 13 | 42 | 16 | 8 | 4 | 0 | 0 | 8 | 8 | 9 | 5 | 5 |
| 2018 | .331 | 47 | 38 | 118 | 15 | 39 | 6 | 1 | 0 | 11 | 6 | 16 | 2 | 4 |
| 2019 | .343 | 55 | 55 | 181 | 33 | 62 | 7 | 1 | 1 | 26 | 12 | 10 | 11 | 12 |
| 2020 | .291 | 26 | 26 | 86 | 18 | 25 | 4 | 3 | 0 | 10 | 3 | 7 | 8 | 8 |
| 2021 | .269 | 37 | 34 | 93 | 16 | 25 | 3 | 1 | 0 | 10 | 8 | 14 | 10 | 13 |
| TOTAL | .306 | 202 | 166 | 520 | 98 | 159 | 24 | 6 | 1 | 65 | 37 | 56 | 36 | 42 |

CAREER ACCOLADES

- Fall 2019 AD Academic Honor Roll
- Spring 2019 AD Academic Honor Roll
- SEC Honor Roll 2018-2019
- Distinguished Student - Fall 2019
- Spring 2020 SEC Honor Roll

2021 SEASON NOTES (SUPER SENIOR)

Has appeared in 37 games, including 34 starts... Collected five hits and one RBI in the Texas A&M Invitational... Roped a triple against Colorado State (2/20)... Tallied an RBI against Tulsa (2/27)... Went 2-for-4 with two RBI and a double against Sam Houston State (3/3)... Collected three RBI in the Reveille Classic... Recorded three RBI in the Davis Diamond Classic... Went 1-for-2 against No. 12 LSU (3/22)... Tallied a hit in each game against No. 23 South Carolina... Roped a double against No. 4 Alabama (3/1)... Went 2-for-3 against Auburn (4/10)... Notched a hit against Ole Miss (4/17)... Is 10-for-13 in stolen bases... Garners 10 RBI on the year.

2020 SEASON NOTES (SENIOR)

Started in all 26 games... Tallied six multi-hit games... Compiled three triples and four doubles... Registered eight stolen bases, finishing second on the team... Recorded an RBI against Bethune-Cookman (2/20)... Compiled two runs against UC Davis (2/22)... Went 3-for-3 against Southeastern Louisiana (2/29), with two RBI... Recorded two RBI against No. 10 Kentucky (3/7)... Ended the season with an eight-game hit streak.

2019 SEASON NOTES (JUNIOR)

Started in all 55 games for the Aggies ... Led the team in multiple offensive categories including batting average (.343), hits (62), runs (33), total bases (74) and stolen bases (11) ... Recorded 16 multi-hit games ... Owned a .325 mark in SEC play with six RBI and 11 runs ... Went 7-for-12 with a double and homer, while contributing seven runs and seven RBI in the Aggie Classic (2/8-2/10) ... Matched her career high with three hits including a double, triple and RBI against Prairie View A&M (2/13) ... Posted a .556 batting average (10-for-18) with three doubles, six RBI, six runs and three walks in the Texas A&M Invite (3/1-3/3) ... Matched her career-high in hits and RBI after going 3-for-4 against Arkansas with 4 RBI (4/29).



GRACE URIBE

Pronunciation guide

U-ree-bay

FRESHMAN (HS) • PITCHER/OUTFIELD • 5-10 • L/R
HUNTINGTON BEACH, CALIFORNIA • HUNTINGTON BEACH HS
MAJOR : PSYCHOLOGY

#8

| SEASON HIGHS | | CAREER HIGHS | |
|--------------|--------------------------------------|--------------|---|
| ABS | 3 vs. Tulsa (2/27) | ABS | 3 vs. Tulsa (2/27/21) |
| HITS | 2 vs. Lamar (3/5) | HITS | 2 vs. Lamar (3/5/21) |
| RUNS | 2 vs. Lamar (3/5) | RUNS | 2 vs. Lamar (3/5/21) |
| HRs | | HRs | |
| RBI | 1, 2x, last vs. Texas Southern (3/9) | RBI | 1, 2x, last vs. Texas Southern (3/9/21) |
| WALKS | | WALKS | |
| SB | 1 vs. Lamar (3/5) | SB | 1 vs. Lamar (3/5/21) |
| SEASON HIGHS | | CAREER HIGHS | |
| IP | 6.0, 2x, last at No. 4 Alabama (4/2) | IP | 6.0, 2x, last at No. 4 Alabama (4/2/21) |
| WALKS | 5 at No. 4 Alabama (4/2) | WALKS | 5 at No. 4 Alabama (4/2/21) |
| SO | 7 vs. Colorado State (2/20) | SO | 7 vs. Colorado State (2/20/21) |
| PITCHES | 121 at No. 4 Alabama (4/2) | PITCHES | 121 at No. 4 Alabama (4/2/21) |

| GAME-BY-GAME STATISTICS | | | | | | | | | | | | | | | | | | | | | | |
|-------------------------|----------------|-------|----|---|---|-----|----|----|----|----|----|----|-----|-----|----|-----|---|----|----|---|------|--|
| Date | Opponent | Pos | AB | R | H | RBI | 2B | 3B | HR | BB | SB | CS | HBP | SAC | SF | GDP | K | PO | A | E | Avg | |
| Feb 20 | COLORADO STAT | p | 0 | 0 | 0 | 0 | 0 | 0 | 0 | 0 | 0 | 0 | 0 | 0 | 0 | 0 | 0 | 0 | 2 | 0 | .000 | |
| Feb 21 | COLORADO STAT | *p/dh | 2 | 0 | 0 | 0 | 0 | 0 | 0 | 0 | 0 | 0 | 0 | 0 | 0 | 0 | 0 | 0 | 2 | 0 | .000 | |
| Feb 27 | TULSA | p | 3 | 1 | 0 | 0 | 0 | 0 | 0 | 0 | 0 | 0 | 0 | 0 | 0 | 0 | 0 | 0 | 1 | 0 | .000 | |
| Mar 03 | at Sam Houston | p | 0 | 0 | 0 | 0 | 0 | 0 | 0 | 0 | 0 | 0 | 0 | 0 | 0 | 0 | 0 | 0 | 1 | 0 | .000 | |
| Mar 05 | LAMAR | p | 2 | 2 | 2 | 1 | 1 | 0 | 0 | 0 | 1 | 0 | 0 | 0 | 0 | 0 | 0 | 0 | 0 | 0 | .286 | |
| Mar 06 | TENNESSEE | *p/dh | 2 | 0 | 0 | 0 | 0 | 0 | 0 | 0 | 0 | 0 | 0 | 0 | 0 | 0 | 1 | 0 | 1 | 0 | .222 | |
| Mar 09 | TEXAS SOUTHER | p | 2 | 0 | 0 | 1 | 0 | 0 | 0 | 0 | 0 | 0 | 0 | 0 | 0 | 0 | 0 | 0 | 3 | 0 | .182 | |
| Mar 12 | LOUISIANA TECH | p | 2 | 0 | 0 | 0 | 0 | 0 | 0 | 0 | 0 | 0 | 0 | 0 | 0 | 0 | 0 | 1 | 0 | 1 | .154 | |
| Mar 16 | HOUSTON BAPTI | p | 0 | 0 | 0 | 0 | 0 | 0 | 0 | 0 | 0 | 0 | 0 | 0 | 0 | 0 | 0 | 0 | 1 | 0 | .154 | |
| Mar 26 | SOUTH CAROLIN | p | 2 | 0 | 0 | 0 | 0 | 0 | 0 | 0 | 0 | 0 | 0 | 0 | 0 | 0 | 1 | 0 | 1 | 0 | .133 | |
| Mar 30 | A&M-CORPUS CH | p | 2 | 0 | 0 | 0 | 0 | 0 | 0 | 0 | 0 | 0 | 0 | 0 | 0 | 0 | 1 | 0 | 2 | 0 | .118 | |
| Apr 02 | at Alabama | p | 0 | 0 | 0 | 0 | 0 | 0 | 0 | 0 | 0 | 0 | 0 | 0 | 0 | 0 | 0 | 0 | 1 | 0 | .118 | |
| Apr 09 | AUBURN | p | 0 | 0 | 0 | 0 | 0 | 0 | 0 | 0 | 0 | 0 | 0 | 0 | 0 | 0 | 0 | 0 | 1 | 0 | .118 | |
| Apr 11 | AUBURN | p | 0 | 0 | 0 | 0 | 0 | 0 | 0 | 0 | 0 | 0 | 0 | 0 | 0 | 0 | 0 | 0 | 1 | 0 | .118 | |
| Totals | | 9gs | 17 | 3 | 2 | 2 | 1 | 0 | 0 | 0 | 1 | 0 | 0 | 0 | 0 | 0 | 4 | 1 | 17 | 0 | .118 | |

On base pct. .118 • Slugging pct. .176

#8 Uribe, Grace - 18 appearances (All games)

| Date | Opponent | GS | IP | H | R | ER | BB | SO | 2B | 3B | HR | WP | BK | HBP | IBB | Score | W-L | Sv | ERA | NP |
|--------|----------------|----|------|----|----|----|----|----|----|----|----|----|----|-----|-----|--------|-----|----|------|-----|
| Feb 20 | COLORADO STAT | | 5.1 | 3 | 1 | 1 | 0 | 7 | 0 | 0 | 1 | 1 | 0 | 0 | 0 | 6-7 | 0-0 | 0 | 1.31 | 67 |
| Feb 21 | COLORADO STAT | * | 5.0 | 1 | 0 | 0 | 2 | 6 | 1 | 0 | 0 | 1 | 0 | 0 | 0 | 2-0 | 1-0 | 0 | 0.68 | 78 |
| Feb 27 | TULSA | * | 6.0 | 10 | 6 | 4 | 2 | 4 | 2 | 1 | 0 | 0 | 0 | 0 | 0 | 9-6 | 2-0 | 0 | 2.14 | 105 |
| Mar 03 | at Sam Houston | | 2.0 | 3 | 2 | 2 | 2 | 2 | 0 | 0 | 1 | 0 | 0 | 0 | 0 | 11-5 | 2-0 | 0 | 2.67 | 40 |
| Mar 05 | LAMAR | * | 5.0 | 4 | 0 | 0 | 1 | 3 | 0 | 0 | 0 | 1 | 0 | 0 | 0 | 8-0 | 3-0 | 0 | 2.10 | 75 |
| Mar 06 | TENNESSEE | * | 5.0 | 7 | 3 | 3 | 4 | 2 | 2 | 0 | 2 | 0 | 0 | 0 | 0 | 2-3 | 3-1 | 0 | 2.47 | 99 |
| Mar 09 | TEXAS SOUTHER | * | 5.0 | 2 | 0 | 0 | 0 | 6 | 0 | 0 | 0 | 0 | 0 | 1 | 0 | 9-0 | 4-1 | 0 | 2.10 | 56 |
| Mar 12 | LOUISIANA TECH | * | 4.2 | 8 | 6 | 4 | 0 | 5 | 0 | 0 | 0 | 0 | 0 | 0 | 1 | 10-6 | 4-1 | 0 | 2.58 | 71 |
| Mar 16 | HOUSTON BAPT | | 2.0 | 2 | 0 | 0 | 0 | 2 | 0 | 0 | 0 | 0 | 0 | 0 | 0 | 6-0 | 4-1 | 0 | 2.45 | 34 |
| Mar 21 | at LSU | | 2.0 | 3 | 2 | 2 | 2 | 0 | 1 | 0 | 0 | 0 | 0 | 0 | 0 | 1-6 | 4-1 | 0 | 2.67 | 39 |
| Mar 26 | SOUTH CAROLIN | | 3.2 | 1 | 0 | 0 | 0 | 2 | 0 | 0 | 0 | 0 | 0 | 1 | 0 | 6-3 | 5-1 | 0 | 2.45 | 56 |
| Mar 30 | A&M-CORPUS CH | * | 5.0 | 5 | 2 | 2 | 3 | 3 | 1 | 0 | 1 | 1 | 0 | 0 | 0 | 9-2 | 6-1 | 0 | 2.49 | 78 |
| Apr 02 | at Alabama | * | 6.0 | 12 | 8 | 8 | 5 | 4 | 0 | 0 | 0 | 1 | 0 | 0 | 0 | 6-8 | 6-2 | 0 | 3.21 | 121 |
| Apr 03 | at Alabama | | 0.0 | 3 | 3 | 3 | 0 | 0 | 0 | 0 | 0 | 0 | 0 | 0 | 0 | 6-14 | 6-3 | 0 | 3.58 | 11 |
| Apr 09 | AUBURN | * | 5.2 | 7 | 3 | 2 | 2 | 3 | 2 | 0 | 0 | 0 | 0 | 0 | 0 | 2-6 | 6-3 | 0 | 3.48 | 79 |
| Apr 11 | AUBURN | * | 5.0 | 2 | 1 | 1 | 0 | 3 | 0 | 0 | 1 | 0 | 0 | 0 | 0 | 1-3 | 6-3 | 0 | 3.43 | 37 |
| Apr 18 | OLE MISS | * | 5.1 | 5 | 3 | 1 | 2 | 3 | 0 | 0 | 1 | 0 | 0 | 0 | 0 | 4-3 | 7-3 | 0 | 3.27 | 94 |
| Apr 20 | HOUSTON | | 3.0 | 1 | 0 | 0 | 0 | 0 | 0 | 0 | 0 | 0 | 0 | 0 | 0 | 9-1 | 7-3 | 1 | 3.14 | 35 |
| Totals | | 10 | 73.2 | 79 | 40 | 33 | 25 | 55 | 9 | 2 | 6 | 5 | 0 | 3 | 0 | 107-73 | 7-3 | 1 | 3.14 | - |

| CAREER STATISTICS - ALL GAMES | | | | | | | | | | | | | | | |
|-------------------------------|------|----|----|-----|----|----|-----|-----|----|------|----|----|----|-----|----|
| Year | Avg | GP | GS | AB | R | H | 2B | 3B | HR | RBI | BB | SO | SB | ATT | |
| 2021 | .118 | 8 | 7 | 17 | 3 | 2 | 1 | 0 | 0 | 2 | 0 | 4 | 1 | 1 | |
| TOTAL | .118 | 8 | 7 | 17 | 3 | 2 | 1 | 0 | 0 | 2 | 0 | 4 | 1 | 1 | |
| | | | | | | | | | | | | | | | |
| Year | ERA | W | L | App | GS | CG | SHO | CBO | SV | IP | H | R | ER | BB | SO |
| 2021 | 3.14 | 7 | 3 | 18 | 10 | 3 | 2 | 2 | 1 | 73.2 | 79 | 40 | 33 | 25 | 55 |
| TOTAL | 3.14 | 7 | 3 | 18 | 10 | 3 | 2 | 2 | 1 | 73.2 | 79 | 40 | 33 | 25 | 55 |

2021 SEASON NOTES (FRESHMAN)

Has appeared in 18 games for the Aggies, including 10 starts... Tallied 10.1 innings of work on only one earned run in the Texas A&M Invitational... Combined for 13 strikeouts against Colorado State (2/20 and 2/21)... Pitched 5.0 innings against No. 25 Tennessee... Tossed 2.0 innings against No. 12 LSU (3/21)... Pitched 3.2 innings of relief against No. 23 South Carolina, gave up one hit and struck out two... Tossed 6.0 innings against No. 4 Alabama (4/2)... Pitched 5.2 innings of relief against Auburn, scattered seven hits and struck out three (4/9)... Collected the win against Ole Miss after 5.1 innings of work (4/18)... Registered her first save against Houston (4/20)... Garners 73.2 innings of work and 55 strikeouts on the year... Went 2-for-2 with one RBI against Lamar (3/5)... Roped her first collegiate as a double against Lamar (3/5)... Delivered an RBI against Texas Southern (3/9)... Garners a 7-3 mark and 3.14 ERA.

BEFORE A&M

Was a four-year starter and letterwinner at Huntington Beach High School... Stood in the circle and also played in the outfield for the Oilers... Helped lead her team to a semi-final finish in 2019 and a quarter-final cap in 2018... Was named Orange County Pitcher of the Year and The LA Times Player of the Year in 2018 and 2019... Ranked 24 by FloSoftball, No. 50 in the 2020 Extra Elite Top 100 List and No. 25 by Extra Innings Softball as a pitcher... In her rookie year, she tallied 59 strikeouts and was named to the Carew Classic Tournament First Team and All-Sunset Second Team... As a sophomore she recorded 70 strikeouts, while holding a 1.33 ERA... Concluded that season by being named the Sunset League Pitcher of the Year... Logged 78 strikeouts her junior campaign with a 1.99 ERA... Saw action in the box offensively, belting five home runs and compiling 23 RBI on a .385 batting average.



SHAYLEE ACKERMAN

SOPHOMORE (1L) • PITCHER/OUTFIELD • 5-10 • R/R
MESA, ARIZONA • DESERT RIDGE HS
MAJOR : ALLIED HEALTH

#10

| SEASON HIGHS | | | | CAREER HIGHS | | | |
|--------------|---|--|--|--------------|---|--|--|
| ABS | 4, 7x, last vs. Ole Miss (4/17) | | | ABS | 4, 8x, last vs. Ole Miss (4/17/21) | | |
| HITS | 2, 6x, last at No. 23 Texas State (4/6) | | | HITS | 2, 10x, last at No. 23 Texas State (4/6/21) | | |
| RUNS | 2, 5x, last at No. 23 Texas State (4/6) | | | RUNS | 2, 5x, last at No. 23 Texas State (4/6/21) | | |
| HRs | 2 at No. 4 Alabama (4/2) | | | HRs | 2 at No. 4 Alabama (4/2) | | |
| RBI | 4, 2x, last vs. A&M-CC (3/30) | | | RBI | 4, 2x, last vs. A&M-CC (3/30) | | |
| WALKS | 2, 3x, last vs. Houston (4/20) | | | WALKS | 2, 3x, last vs. Houston (4/20/21) | | |
| SB | 1, 3x, last at No. 4 Alabama (4/3) | | | SB | 1, 3x, last at No. 4 Alabama (4/3/21) | | |

| GAME-BY-GAME STATISTICS | | | | | | | | | | | | | | | | | | | | | | |
|-------------------------|----------------|--------|------|-----|----|-----|----|----|----|----|----|----|-----|-----|----|-----|---|----|-----|---|-------|------|
| Date | Opponent | Pos | AB | R | H | RBI | 2B | 3B | HR | BB | SB | CS | HBP | SAC | SF | GDP | K | PO | A | E | Avg | |
| Feb 20 | CENTRAL ARKAN | *of | 3 | 1 | 2 | 2 | 1 | 0 | 0 | 0 | 0 | 0 | 0 | 0 | 0 | 0 | 0 | 1 | 0 | 0 | .667 | |
| Feb 21 | COLORADO STAT | *of | 3 | 0 | 1 | 1 | 0 | 0 | 0 | 0 | 0 | 0 | 0 | 0 | 0 | 0 | 0 | 1 | 2 | 0 | .500 | |
| Feb 21 | TEXAS TECH | *of | 2 | 1 | 2 | 1 | 0 | 0 | 1 | 1 | 0 | 0 | 0 | 0 | 0 | 0 | 0 | 2 | 0 | 0 | .625 | |
| Feb 22 | CENTRAL ARKAN | *of | 3 | 0 | 1 | 1 | 1 | 0 | 0 | 0 | 0 | 0 | 0 | 0 | 0 | 0 | 0 | 2 | 0 | 0 | .545 | |
| Feb 26 | TULSA | *1b/of | 4 | 0 | 2 | 0 | 0 | 0 | 0 | 0 | 0 | 0 | 0 | 0 | 0 | 0 | 1 | 4 | 0 | 1 | .533 | |
| Feb 27 | TULSA | *1b | 3 | 1 | 1 | 0 | 0 | 0 | 0 | 0 | 0 | 0 | 0 | 0 | 0 | 0 | 0 | 1 | 2 | 0 | 1.500 | |
| Feb 28 | TULSA | *of | 3 | 0 | 1 | 0 | 0 | 0 | 0 | 0 | 0 | 0 | 0 | 0 | 0 | 0 | 0 | 1 | 0 | 0 | .476 | |
| Mar 03 | at Sam Houston | *1b/of | 4 | 0 | 0 | 0 | 0 | 0 | 0 | 0 | 0 | 0 | 0 | 0 | 0 | 0 | 1 | 6 | 0 | 0 | .400 | |
| Mar 05 | LAMAR | *of | 2 | 0 | 1 | 1 | 0 | 0 | 0 | 1 | 1 | 0 | 0 | 0 | 0 | 0 | 0 | 1 | 0 | 0 | .407 | |
| Mar 05 | CAMPBELL | *1b/of | 3 | 1 | 1 | 0 | 1 | 0 | 0 | 0 | 0 | 0 | 0 | 0 | 0 | 0 | 0 | 4 | 0 | 0 | .400 | |
| Mar 06 | CAMPBELL | *of | 3 | 0 | 0 | 0 | 0 | 0 | 0 | 0 | 0 | 0 | 0 | 0 | 0 | 0 | 0 | 3 | 0 | 0 | .364 | |
| Mar 06 | TENNESSEE | *of | 3 | 0 | 1 | 0 | 1 | 0 | 0 | 0 | 0 | 0 | 0 | 0 | 0 | 0 | 1 | 1 | 0 | 0 | .361 | |
| Mar 07 | LAMAR | *of | 3 | 1 | 1 | 2 | 1 | 0 | 0 | 0 | 0 | 0 | 0 | 0 | 0 | 0 | 0 | 1 | 1 | 0 | .359 | |
| Mar 09 | TEXAS SOUTHER | *1b | 2 | 1 | 2 | 4 | 1 | 0 | 1 | 0 | 0 | 0 | 0 | 0 | 1 | 0 | 0 | 3 | 0 | 0 | .390 | |
| Mar 09 | TEXAS SOUTHER | *of/1b | 2 | 2 | 1 | 0 | 0 | 0 | 0 | 0 | 1 | 0 | 0 | 0 | 0 | 0 | 0 | 1 | 0 | 0 | .395 | |
| Mar 12 | MONTANA | *1b | 1 | 2 | 1 | 2 | 0 | 0 | 1 | 0 | 0 | 0 | 1 | 0 | 0 | 0 | 0 | 2 | 0 | 0 | .409 | |
| Mar 12 | LOUISIANA TECH | *of | 2 | 1 | 0 | 0 | 0 | 0 | 0 | 2 | 0 | 0 | 0 | 0 | 0 | 0 | 1 | 1 | 0 | 0 | .391 | |
| Mar 13 | LOUISIANA TECH | *1b | 3 | 0 | 1 | 0 | 0 | 0 | 0 | 0 | 0 | 0 | 0 | 0 | 0 | 0 | 1 | 4 | 1 | 0 | .388 | |
| Mar 13 | MONTANA | *of | 3 | 0 | 1 | 0 | 1 | 0 | 0 | 0 | 0 | 0 | 0 | 0 | 0 | 0 | 0 | 2 | 0 | 0 | .385 | |
| Mar 16 | HOUSTON BAPT | *1b | 4 | 0 | 1 | 0 | 0 | 0 | 0 | 0 | 0 | 0 | 0 | 0 | 0 | 1 | 0 | 7 | 0 | 0 | .375 | |
| Mar 18 | at McNeese | *1b | 4 | 1 | 1 | 3 | 0 | 0 | 1 | 0 | 0 | 0 | 0 | 0 | 0 | 0 | 0 | 5 | 0 | 0 | .367 | |
| Mar 20 | at LSU | *1b | 4 | 0 | 0 | 0 | 0 | 0 | 0 | 0 | 0 | 0 | 0 | 0 | 0 | 1 | 1 | 4 | 0 | 0 | .344 | |
| Mar 21 | at LSU | *1b/of | 3 | 0 | 0 | 0 | 0 | 0 | 0 | 0 | 0 | 0 | 0 | 0 | 0 | 0 | 1 | 8 | 0 | 0 | .328 | |
| Mar 22 | at LSU | *1b | 2 | 0 | 0 | 0 | 0 | 0 | 0 | 0 | 1 | 0 | 0 | 0 | 0 | 0 | 0 | 1 | 4 | 0 | .319 | |
| Mar 26 | SOUTH CAROLIN | *1b | 3 | 0 | 0 | 0 | 0 | 0 | 0 | 0 | 0 | 0 | 0 | 0 | 0 | 0 | 1 | 9 | 0 | 0 | .306 | |
| Mar 27 | SOUTH CAROLIN | *of | 3 | 1 | 1 | 1 | 0 | 0 | 0 | 0 | 0 | 0 | 0 | 0 | 0 | 0 | 0 | 1 | 0 | 0 | .307 | |
| Mar 28 | SOUTH CAROLIN | *1b | 3 | 0 | 0 | 0 | 0 | 0 | 0 | 0 | 0 | 0 | 0 | 0 | 0 | 0 | 1 | 7 | 0 | 0 | .295 | |
| Mar 30 | A&M-CORPUS CH | *1b/of | 4 | 1 | 1 | 4 | 0 | 0 | 1 | 0 | 0 | 0 | 0 | 0 | 0 | 0 | 0 | 5 | 0 | 0 | .293 | |
| Mar 30 | A&M-CORPUS CH | *1b | 3 | 1 | 1 | 2 | 0 | 0 | 1 | 1 | 0 | 0 | 0 | 0 | 0 | 0 | 0 | 8 | 0 | 0 | .294 | |
| Apr 01 | at Alabama | *1b | 2 | 0 | 0 | 0 | 0 | 0 | 0 | 1 | 0 | 0 | 0 | 0 | 0 | 0 | 1 | 3 | 0 | 0 | .287 | |
| Apr 02 | at Alabama | *of | 3 | 2 | 2 | 3 | 0 | 0 | 2 | 1 | 0 | 0 | 0 | 0 | 0 | 0 | 1 | 0 | 0 | 1 | .300 | |
| Apr 03 | at Alabama | *of | 1 | 2 | 1 | 2 | 0 | 0 | 1 | 2 | 1 | 0 | 0 | 0 | 0 | 0 | 0 | 3 | 0 | 0 | .308 | |
| Apr 06 | at Texas State | *of | 3 | 2 | 2 | 2 | 0 | 0 | 1 | 1 | 0 | 0 | 0 | 0 | 0 | 0 | 0 | 5 | 0 | 0 | .319 | |
| Apr 09 | AUBURN | *of | 3 | 0 | 0 | 0 | 0 | 0 | 0 | 0 | 0 | 0 | 0 | 0 | 0 | 0 | 1 | 0 | 0 | 0 | .309 | |
| Apr 10 | AUBURN | *1b | 2 | 0 | 0 | 0 | 0 | 0 | 0 | 1 | 0 | 0 | 0 | 0 | 0 | 1 | 0 | 10 | 1 | 0 | .303 | |
| Apr 11 | AUBURN | *1b | 2 | 0 | 0 | 0 | 0 | 0 | 0 | 0 | 0 | 0 | 0 | 1 | 0 | 0 | 0 | 6 | 0 | 0 | .297 | |
| Apr 14 | SAM HOUSTON | *1b | 3 | 1 | 1 | 2 | 0 | 0 | 1 | 0 | 0 | 0 | 0 | 0 | 0 | 0 | 0 | 6 | 1 | 0 | .298 | |
| Apr 16 | OLE MISS | *1b | 3 | 0 | 1 | 0 | 0 | 0 | 0 | 0 | 0 | 0 | 0 | 0 | 0 | 0 | 1 | 6 | 0 | 0 | .299 | |
| Apr 17 | OLE MISS | *of | 4 | 1 | 1 | 0 | 1 | 0 | 0 | 0 | 0 | 0 | 0 | 0 | 0 | 0 | 3 | 2 | 0 | 0 | .297 | |
| Apr 18 | OLE MISS | *1b | 1 | 1 | 1 | 0 | 0 | 0 | 0 | 1 | 0 | 0 | 1 | 0 | 0 | 0 | 0 | 7 | 0 | 0 | .304 | |
| Apr 20 | HOUSTON | *1b | 2 | 1 | 1 | 3 | 0 | 0 | 1 | 2 | 0 | 0 | 0 | 0 | 0 | 0 | 0 | 6 | 1 | 0 | .307 | |
| Totals | | | 41gs | 114 | 25 | 35 | 36 | 8 | 0 | 12 | 15 | 3 | 0 | 1 | 2 | 1 | 3 | 20 | 154 | 5 | 3 | .307 |

On base pct. .389 • Slugging pct. .693

| CAREER STATISTICS • ALL GAMES | | | | | | | | | | | | | | |
|-------------------------------|------|----|----|-----|----|----|----|----|----|-----|----|----|----|-----|
| Year | Avg | GP | GS | AB | R | H | 2B | 3B | HR | RBI | BB | SO | SB | ATT |
| 2020 | .171 | 18 | 10 | 35 | 2 | 6 | 0 | 1 | 0 | 3 | 2 | 4 | 0 | 0 |
| 2021 | .307 | 41 | 41 | 114 | 25 | 35 | 8 | 0 | 12 | 36 | 15 | 20 | 3 | 3 |
| TOTAL | .275 | 59 | 51 | 149 | 27 | 41 | 8 | 1 | 12 | 39 | 17 | 24 | 3 | 3 |

CAREER ACCOLADES

- Fall 2019 AD Academic Honor Roll
- Spring 2020 AD Academic Honor Roll
- First-Year SEC Academic Honor Roll

2021 SEASON NOTES (SOPHOMORE)

Has started in 41 games for the Maroon & White... Compiled six hits and five RBI in the Texas A&M Invitational... Recorded two doubles against Central Arkansas (2/20 and 2/22)... Belted her first career home run against Texas Tech (2/21)... Had a hit in every game against Tulsa (2/26-2/28)... Collected four RBI against Texas Southern (3/9)... Compiled four hits and three doubles in the Reveille Classic... Notched three home runs in the series against Alabama (4/1-4/3)... Belted a home run against No. 23 Texas State... Ripped 11th home run on the year against Sam Houston (4/14)... Roped a double against Ole Miss (4/17)... Blasted a three-run home run against Houston (4/20)... Is second on the team with 36 RBI and 12 home runs... Has registered 12 games on the year with more than two RBI... Is sitting on a five-game hit streak.

2020 SEASON NOTES (FRESHMAN)

Appeared in 18 games, starting 10... Compiled six hits, three RBI and scored two runs in 35 at bats... Recorded an RBI against UT Arlington (2/8) and Lamar (2/15)... Hit her first career triple against Abilene Christian (2/9)... Tallied an RBI against Bethune-Cookman (2/20).

BEFORE A&M

Was a three-year starting pitcher/outfielder at Desert Ridge High School in Mesa, Ariz.... Was a two-time Max Preps Underclassmen All American and First Team All-State recipient ...By her senior year she was a 30 Prospect by Go Softball ... Made three state playoff appearances ...Played two and a half years of summer softball for the Firecrackers under Sean Brashear...Her favorite athletic achievements are when she hit a walk off homerun during nationals to keep her team in the tournament.



JUNIOR (2L) • OUTFIELD • 5-5 • L/R
GIDDINGS, TEXAS • GIDDINGS HS
MAJOR : FINANCE

MADI JATZLAU

Pronunciation guide

Yawtz-law

#12

| SEASON HIGHS | | | CAREER HIGHS | | |
|--------------|---|--|--------------|---|--|
| ABS | | | ABS | 1, 2x, last vs. Prairie View (2/13/19) | |
| HITS | | | HITS | -- | |
| RUNS | 1, 8x, last at No. 23 Texas State (4/6) | | RUNS | 1, 31x, last at No. 23 Texas State (4/6/21) | |
| HRs | | | HRs | -- | |
| RBI | | | RBI | -- | |
| WALKS | | | WALKS | 1 vs. Cal Baptist (2/20/19) | |
| SB | 1, 3x, last vs. A&M-CC (3/30) | | SB | 1, 10x, last vs. A&M-CC (3/30/21) | |

| GAME-BY-GAME STATISTICS | | | | | | | | | | | | | | | | | | | | | | |
|-------------------------|----------------|-----|----|---|---|-----|----|----|----|----|----|----|-----|-----|----|-----|---|----|---|---|------|--|
| Date | Opponent | Pos | AB | R | H | RBI | 2B | 3B | HR | BB | SB | CS | HBP | SAC | SF | GDP | K | PO | A | E | Avg | |
| Mar 06 | TENNESSEE | pr | 0 | 0 | 0 | 0 | 0 | 0 | 0 | 0 | 0 | 0 | 0 | 0 | 0 | 0 | 0 | 0 | 0 | 0 | .000 | |
| Mar 07 | LAMAR | pr | 0 | 0 | 0 | 0 | 0 | 0 | 0 | 0 | 1 | 0 | 0 | 0 | 0 | 0 | 0 | 0 | 0 | 0 | .000 | |
| Mar 09 | TEXAS SOUTHER | pr | 0 | 1 | 0 | 0 | 0 | 0 | 0 | 0 | 0 | 0 | 0 | 0 | 0 | 0 | 0 | 0 | 0 | 0 | .000 | |
| Mar 12 | MONTANA | pr | 0 | 1 | 0 | 0 | 0 | 0 | 0 | 0 | 0 | 0 | 0 | 0 | 0 | 0 | 0 | 0 | 0 | 0 | .000 | |
| Mar 12 | LOUISIANA TECH | pr | 0 | 1 | 0 | 0 | 0 | 0 | 0 | 0 | 0 | 0 | 0 | 0 | 0 | 0 | 0 | 0 | 0 | 0 | .000 | |
| Mar 13 | LOUISIANA TECH | pr | 0 | 1 | 0 | 0 | 0 | 0 | 0 | 0 | 0 | 0 | 0 | 0 | 0 | 0 | 0 | 0 | 0 | 0 | .000 | |
| Mar 16 | HOUSTON BAPT | pr | 0 | 0 | 0 | 0 | 0 | 0 | 0 | 0 | 0 | 0 | 0 | 0 | 0 | 0 | 0 | 0 | 0 | 0 | .000 | |
| Mar 18 | at McNeese | pr | 0 | 0 | 0 | 0 | 0 | 0 | 0 | 0 | 0 | 0 | 0 | 0 | 0 | 0 | 0 | 0 | 0 | 0 | .000 | |
| Mar 21 | at LSU | pr | 0 | 0 | 0 | 0 | 0 | 0 | 0 | 0 | 0 | 0 | 0 | 0 | 0 | 0 | 0 | 0 | 0 | 0 | .000 | |
| Mar 26 | SOUTH CAROLIN | pr | 0 | 1 | 0 | 0 | 0 | 0 | 0 | 0 | 0 | 0 | 0 | 0 | 0 | 0 | 0 | 0 | 0 | 0 | .000 | |
| Mar 28 | SOUTH CAROLIN | pr | 0 | 1 | 0 | 0 | 0 | 0 | 0 | 0 | 1 | 0 | 0 | 0 | 0 | 0 | 0 | 0 | 0 | 0 | .000 | |
| Mar 30 | A&M-CORPUS CH | pr | 0 | 1 | 0 | 0 | 0 | 0 | 0 | 0 | 1 | 0 | 0 | 0 | 0 | 0 | 0 | 0 | 0 | 0 | .000 | |
| Apr 01 | at Alabama | pr | 0 | 0 | 0 | 0 | 0 | 0 | 0 | 0 | 0 | 0 | 0 | 0 | 0 | 0 | 0 | 0 | 0 | 0 | .000 | |
| Apr 02 | at Alabama | pr | 0 | 0 | 0 | 0 | 0 | 0 | 0 | 0 | 0 | 0 | 0 | 0 | 0 | 0 | 0 | 0 | 0 | 0 | .000 | |
| Apr 06 | at Texas State | pr | 0 | 1 | 0 | 0 | 0 | 0 | 0 | 0 | 0 | 0 | 0 | 0 | 0 | 0 | 0 | 0 | 0 | 0 | .000 | |
| Apr 11 | AUBURN | pr | 0 | 0 | 0 | 0 | 0 | 0 | 0 | 0 | 0 | 0 | 0 | 0 | 0 | 0 | 0 | 0 | 0 | 0 | .000 | |
| Apr 18 | OLE MISS | pr | 0 | 0 | 0 | 0 | 0 | 0 | 0 | 0 | 0 | 0 | 0 | 0 | 0 | 0 | 0 | 0 | 0 | 0 | .000 | |
| Apr 20 | HOUSTON | pr | 0 | 0 | 0 | 0 | 0 | 0 | 0 | 0 | 0 | 0 | 0 | 0 | 0 | 0 | 0 | 0 | 0 | 0 | .000 | |
| Totals | | Ogs | 0 | 8 | 0 | 0 | 0 | 0 | 0 | 0 | 3 | 0 | 0 | 0 | 0 | 0 | 0 | 0 | 0 | 0 | .000 | |

On base pct. .000 • Slugging pct. .000

| CAREER STATISTICS • ALL GAMES | | | | | | | | | | | | | | |
|-------------------------------|------|----|----|----|----|---|----|----|----|-----|----|----|----|-----|
| Year | Avg | GP | GS | AB | R | H | 2B | 3B | HR | RBI | BB | SO | SB | ATT |
| 2019 | .000 | 50 | 0 | 2 | 15 | 0 | 0 | 0 | 0 | 0 | 1 | 0 | 2 | 4 |
| 2020 | .000 | 21 | 0 | 0 | 8 | 0 | 0 | 0 | 0 | 0 | 0 | 0 | 5 | 5 |
| 2021 | .000 | 18 | 0 | 0 | 8 | 0 | 0 | 0 | 0 | 0 | 0 | 0 | 3 | 3 |
| TOTAL | .000 | 89 | 0 | 2 | 31 | 0 | 0 | 0 | 0 | 0 | 1 | 0 | 10 | 12 |

CAREER ACCOLADES

- Fall 2019 AD Academic Honor Roll
- Spring 2019 AD Academic Honor Roll
- Fall 2019 AD Academic Honor Roll
- 2020 SEC Community Service Team
- Spring 2020 SEC Honor Roll

2021 SEASON NOTES (SOPHOMORE)

Has made 18 appearances off the bench for the Maroon & White.

2020 SEASON NOTES (SOPHOMORE)

Appeared in 21 games... Tallied eight runs for the Aggies... Recorded five stolen bases.

2019 SEASON NOTES (FRESHMAN)

Appeared in 50 games, primarily as a pinch runner, scoring 15 times ... Scored her first career run against Northern Colorado (2/9).

BEFORE A&M

Four-year letterwinner at Giddings High School ... named District 20-4A Defensive MVP as a senior in 2018 ... a FloSoftball Top-100 recruit in 2016 and 2017 ... posted a .385 batting average with 51 runs and 34 stolen bases as a junior ... earned First Team All-District 20-4A honors as an outfielder in 2017... batted .412 with 27 stolen bases and 32 runs scored in 2016 ... named a Second Team All-District 21-4A team infielder for her performance as a sophomore ... earned District 21-4A Newcomer of the Year recognition in 2015 ... also a four-year letterwinner in track, earning Rookie of the Year as a freshman ... reached the regional qualifier as a sophomore and qualified for state as a junior and senior in the 4x200 meter relay... holds the Giddings High School record in the 4x200 meter relay with a time of 1:42 ... played club ball with the Texas Blaze.



JUNIOR (2L) • PITCHER • 5-7 • R/R
CORPUS CHRISTI, TEXAS • MARY CARROLL HS
MAJOR : NUTRITION (GRADUATE PROGRAM)

HANNAH MAYO

#14

| SEASON HIGHS | | | | CAREER HIGHS | | | |
|--------------|-----------------------|--|--|--------------|-------------------------|--|--|
| IP | 1.0 vs. A&M-CC (3/30) | | | IP | 7.0 vs. A&M-CC (3/3/19) | | |
| WALKS | 1 vs. A&M-CC (3/30) | | | WALKS | 7 vs. A&M-CC (3/3/19) | | |
| SO | 1 vs. A&M-CC (3/30) | | | SO | 6 vs. A&M-CC (3/1/19) | | |
| PITCHES | 21 vs. A&M-CC (3/30) | | | PITCHES | 138 vs. A&M-CC (3/3/19) | | |

| GAME-BY-GAME STATISTICS | | | | | | | | | | | | | | | | | | | | | | |
|-------------------------|---------------|----|-----|---|---|----|----|----|----|----|----|----|----|-----|-----|-------|-----|----|------|----|--|--|
| Date | Opponent | GS | IP | H | R | ER | BB | SO | 2B | 3B | HR | WP | BK | HBP | IBB | Score | W-L | Sv | ERA | NP | | |
| Mar 30 | A&M-CORPUS CH | | 1.0 | 0 | 0 | 0 | 1 | 1 | 0 | 0 | 0 | 0 | 0 | 0 | 0 | 7-0 | 0-0 | 0 | 0.00 | 21 | | |
| Apr 11 | AUBURN | | 0.1 | 0 | 0 | 0 | 0 | 0 | 0 | 0 | 0 | 0 | 0 | 0 | 0 | 1-3 | 0-0 | 0 | 0.00 | - | | |
| Totals | | 0 | 1.1 | 0 | 0 | 0 | 1 | 1 | 0 | 0 | 0 | 0 | 0 | 0 | 0 | 8-3 | 0-0 | 0 | 0.00 | - | | |

CAREER ACCOLADES

- Fall 2019 AD Academic Honor Roll
- Spring 2020 SEC Honor Roll

2021 SEASON NOTES (JUNIOR)

Has made two appearances off the bench for the Aggies.

2020 SEASON NOTES (SOPHOMORE)

Appeared in four games... Tallying 8.1 innings pitched, combining for five strikeouts and two earned runs.

2019 SEASON NOTES (FRESHMAN)

Made 16 appearances in the circle, including five starts and three complete games ... Held a 5.41 ERA and 3-1 record ... Tossed her first-career complete game (5 inn.) against Texas A&M-Corpus Christi (3/1) while recording six strikeouts ... Only allowed one run in 6.2 Innings of relief against No. 6 Florida (4/12).

2018

Redshirted.

BEFORE A&M

Named District 28-5A and All South Texas Newcomer of the Year in 2014 ... Earned all-state honors in 2014 and 2015 ... Named District 28-6A Softball unanimous MVP in 2015 and District 30-5A unanimous MVP in 2017 ... Named 2017 All South Texas MVP ... Helped Carroll High School reach the third round of playoffs in 2014 and 2015 and the 4th round in 2016 and 2017.

| CAREER STATISTICS • ALL GAMES | | | | | | | | | | | | | | | |
|-------------------------------|------|---|---|-----|----|----|-----|-----|----|------|----|----|----|----|----|
| Year | ERA | W | L | App | GS | CG | SHO | CBO | SV | IP | H | R | ER | BB | SO |
| 2019 | 5.41 | 3 | 1 | 16 | 5 | 3 | 1 | 0 | 0 | 42.2 | 48 | 39 | 33 | 43 | 21 |
| 2020 | 1.17 | 1 | 0 | 6 | 0 | 0 | 0 | 1 | 2 | 12.0 | 12 | 3 | 2 | 5 | 7 |
| 2021 | 0.00 | 0 | 0 | 2 | 0 | 0 | 0 | 1 | 0 | 1.1 | 0 | 0 | 0 | 1 | 1 |
| TOTAL | 4.38 | 4 | 1 | 24 | 5 | 3 | 1 | 2 | 2 | 56.0 | 60 | 42 | 35 | 49 | 29 |



HAILEY GALLEGOS

Pronunciation guide

Guy-yay-gos

FRESHMAN (HS) • INFIELD • 5-3 • R/R
LA HABRA, CALIFORNIA • WHITTIER CHRISTIAN HS
MAJOR : ALLIED HEALTH

#15

| SEASON HIGHS | | | | CAREER HIGHS | | | |
|--------------|----------------------|--|--|--------------|-------------------------|--|--|
| ABS | 1 vs. Montana (3/12) | | | ABS | 1 vs. Montana (3/12/21) | | |
| HITS | | | | HITS | | | |
| RUNS | | | | RUNS | | | |
| HRs | | | | HRs | | | |
| RBI | | | | RBI | | | |
| WALKS | | | | WALKS | | | |
| SB | | | | SB | | | |

| GAME-BY-GAME STATISTICS | | | | | | | | | | | | | | | | | | | | | | | | | |
|--|---------------|-----|----|---|---|-----|----|----|----|----|----|----|-----|-----|----|-----|---|----|---|---|------|------|--|--|--|
| Date | Opponent | Pos | AB | R | H | RBI | 2B | 3B | HR | BB | SB | CS | HBP | SAC | SF | GDP | K | PO | A | E | Avg | | | | |
| Mar 09 | TEXAS SOUTHER | 3b | 0 | 0 | 0 | 0 | 0 | 0 | 0 | 0 | 0 | 0 | 0 | 0 | 0 | 0 | 0 | 0 | 0 | 0 | .000 | | | | |
| Mar 12 | MONTANA | ph | 1 | 0 | 0 | 0 | 0 | 0 | 0 | 0 | 0 | 0 | 0 | 0 | 0 | 0 | 0 | 0 | 0 | 0 | .000 | | | | |
| Totals | | ogs | 1 | 0 | 0 | 0 | 0 | 0 | 0 | 0 | 0 | 0 | 0 | 0 | 0 | 0 | 0 | 1 | 0 | 0 | 0 | .000 | | | |
| On base pct. .000 • Slugging pct. .000 | | | | | | | | | | | | | | | | | | | | | | | | | |

CAREER ACCOLADES

- Fall 2019 AD Academic Honor Roll
- 2020 SEC First Year Academic Honor Roll

2021 SEASON NOTES (SOPHOMORE)

Has made two appearances off the bench for the Aggies... Earns an at-bat against Montana (3/12).

BEFORE A&M

Was a four-year infield starter for Whittier Christian High School in La Habra, California ... Four-time First Team Honors recipient ... Was given the 2018-19 Coaches Award ... Earned Rookie of the Year her freshman campaign ... Has played eight years of summer ball for the Firecrackers, led by Sean Brashear.

| CAREER STATISTICS • ALL GAMES | | | | | | | | | | | | | | |
|-------------------------------|------|----|----|----|---|---|----|----|----|-----|----|----|----|-----|
| Year | Avg | GP | GS | AB | R | H | 2B | 3B | HR | RBI | BB | SO | SB | ATT |
| 2021 | .000 | 2 | 0 | 1 | 0 | 0 | 0 | 0 | 0 | 0 | 0 | 1 | 0 | 0 |
| TOTAL | .000 | 2 | 0 | 1 | 0 | 0 | 0 | 0 | 0 | 0 | 0 | 1 | 0 | 0 |



GABBY MORENO

#16

SENIOR (3L) • INFIELD • 5-9 • R/R
MONTGOMERY, TEXAS • MONTGOMERY HS
MAJOR : INDUSTRIAL DISTRIBUTION

| SEASON HIGHS | | | | | CAREER HIGHS | | | | |
|--------------|-----------------------------|--|--|--|--------------|---|--|--|--|
| ABS | 2 vs. Louisiana Tech (3/12) | | | | ABS | 4 vs. Arizona State (2/22/19) | | | |
| HITS | | | | | HITS | 1, 8x, last vs. Texas Southern (4/2/19) | | | |
| RUNS | | | | | RUNS | 1, 7x, last vs. Texas Southern (4/2/19) | | | |
| HRs | | | | | HRs | -- | | | |
| RBI | | | | | RBI | 2 vs. Northern Colorado (2/8/19) | | | |
| WALKS | 1 vs. Lamar (3/7) | | | | WALKS | 1, 3x, last vs. Lamar (3/7/21) | | | |
| SB | | | | | SB | 1, 4x, last vs. Prairie View (2/13/19) | | | |

| GAME-BY-GAME STATISTICS | | | | | | | | | | | | | | | | | | | | | |
|-------------------------|----------------|------|----|---|---|-----|----|----|----|----|----|----|-----|-----|----|-----|---|----|---|---|------|
| Date | Opponent | Pos | AB | R | H | RBI | 2B | 3B | HR | BB | SB | CS | HBP | SAC | SF | GDP | K | PO | A | E | Avg |
| Mar 07 | LAMAR | ph/2 | 0 | 0 | 0 | 0 | 0 | 0 | 0 | 1 | 0 | 0 | 0 | 0 | 0 | 0 | 0 | 0 | 0 | 0 | .000 |
| Mar 12 | LOUISIANA TECH | 2b | 2 | 0 | 0 | 0 | 0 | 0 | 0 | 0 | 0 | 0 | 0 | 0 | 0 | 0 | 0 | 0 | 0 | 0 | .000 |
| Mar 30 | A&M-CORPUS CH | ph | 1 | 0 | 0 | 0 | 0 | 0 | 0 | 0 | 0 | 0 | 0 | 0 | 0 | 0 | 0 | 0 | 0 | 0 | .000 |
| Totals | | Ugs | 3 | 0 | 0 | 0 | 0 | 0 | 0 | 1 | 0 | 0 | 0 | 0 | 0 | 0 | 0 | 0 | 0 | 0 | .000 |

On base pct. .250 • Slugging pct. .000

CAREER ACCOLADES

- Fall 2019 AD Academic Honor Roll
- Dwight Look College o Engineering Distinguished Student Award 2019
- Spring 2020 SEC Honor Roll

2021 SEASON NOTES (SENIOR)

Has appeared in three games off the bench for the Aggies... Tallied three at-bats on the year.

2020 SEASON NOTES (JUNIOR)

Appeared in two game, starting one... Recorded an at bat against Southeastern Louisiana (2/29).

2019 SEASON NOTES (SOPHOMORE)

Appeared in 18 games, including 10 starts ... Posted a .192 batting average with five hits, six runs and four RBI.

2018 SEASON NOTES (FRESHMAN)

Appeared in eight games, going 3-for-8 with a run scored, double and RBI ... Recorded her first career hit and RBI against Penn State (3/6) ... Scored a run against Incarnate Word (3/7).

BEFORE A&M

Named 2014 Co-offensive Player of the Year ... Named 18-4A 1st team All-District infielder and 4A All-State infielder in 2014 ... Was a 12-6A 1st team All-District and 1st team All-County infielder selection in 2016 ... Awarded Team MVP and was a 12-6A All-District and All-County selection in 2017 ... Earned Academic All-District and Academic All-State all four years ... Helped summer team, Firecrackers HTX, win the 2016 Colorado Fireworks 18 Open Bracket and finish 2nd at 2015 Triple Crown Southwest Nationals ... Ranked No. 95 in FloSoftball's Hot 100 Recruits.

| CAREER STATISTICS • ALL GAMES | | | | | | | | | | | | | | |
|-------------------------------|------|----|----|----|---|---|----|----|----|-----|----|----|----|-----|
| Year | Avg | GP | GS | AB | R | H | 2B | 3B | HR | RBI | BB | SO | SB | ATT |
| 2018 | .375 | 8 | 0 | 8 | 1 | 3 | 1 | 0 | 0 | 1 | 0 | 2 | 0 | 0 |
| 2019 | .192 | 18 | 10 | 26 | 6 | 5 | 1 | 1 | 0 | 4 | 2 | 3 | 2 | 2 |
| 2020 | .000 | 2 | 1 | 1 | 0 | 0 | 0 | 0 | 0 | 0 | 0 | 0 | 0 | 0 |
| 2021 | .000 | 3 | 0 | 3 | 0 | 0 | 0 | 0 | 0 | 0 | 1 | 0 | 0 | 0 |
| TOTAL | .211 | 31 | 11 | 38 | 7 | 8 | 2 | 1 | 0 | 5 | 3 | 5 | 2 | 2 |



JUNIOR (2L) • INFIELD • 5-2 • L/R
KATY, TEXAS • KATY HS
MAJOR : PSYCHOLOGY

KAYLA GARCIA

#17

| SEASON HIGHS | | | | CAREER HIGHS | | | |
|--------------|-------------------------------|--|--|--------------|---|--|--|
| ABS | 1, 3x, last vs. A&M-CC (3/30) | | | ABS | 5 at Tennessee (5/5/19) | | |
| HITS | 1 vs. A&M-CC (3/30) | | | HITS | 3 vs. Sam Houston St. (3/27/19) | | |
| RUNS | 1 vs. Montana (3/12) | | | RUNS | 2 vs. Texas Southern (4/2/19) | | |
| HRs | | | | HRs | -- | | |
| RBI | | | | RBI | 2, 3x, last vs. UC Davis (2/22/20) | | |
| WALKS | 1 vs. Montana (3/12) | | | WALKS | 2, 3x, last vs. Sam Houston State (2/26/20) | | |
| SB | | | | SB | -- | | |

| GAME-BY-GAME STATISTICS | | | | | | | | | | | | | | | | | | | | | | |
|-------------------------|---------------|-----|----|---|---|-----|----|----|----|----|----|----|-----|-----|----|-----|---|----|---|---|------|--|
| Date | Opponent | Pos | AB | R | H | RBI | 2B | 3B | HR | BB | SB | CS | HBP | SAC | SF | GDP | K | PO | A | E | Avg | |
| Mar 09 | TEXAS SOUTHER | ph | 1 | 0 | 0 | 0 | 0 | 0 | 0 | 0 | 0 | 0 | 0 | 0 | 0 | 0 | 1 | 0 | 0 | 0 | .000 | |
| Mar 12 | MONTANA | ph | 0 | 1 | 0 | 0 | 0 | 0 | 0 | 1 | 0 | 0 | 0 | 0 | 0 | 0 | 0 | 0 | 0 | 0 | .000 | |
| Mar 20 | at LSU | ph | 1 | 0 | 0 | 0 | 0 | 0 | 0 | 0 | 0 | 0 | 0 | 0 | 0 | 0 | 0 | 0 | 0 | 0 | .000 | |
| Mar 30 | A&M-CORPUS CH | ph | 1 | 0 | 1 | 0 | 0 | 0 | 0 | 0 | 0 | 0 | 0 | 0 | 0 | 0 | 0 | 0 | 0 | 0 | .333 | |
| Totals | | 0gs | 3 | 1 | 1 | 0 | 0 | 0 | 0 | 1 | 0 | 0 | 0 | 0 | 0 | 0 | 1 | 0 | 0 | 0 | .333 | |

On base pct. .500 • Slugging pct. .333

CAREER ACCOLADES

- Fall 2019 AD Academic Honor Roll
- Spring 2020 SEC Honor Roll

2021 SEASON NOTES (JUNIOR)

Has made four appearances off the bench for the Aggies... Recorded at-bats against Texas Southern (3/9), No. 12 LSU (3/20) and Texas A&M-CC (3/30).

2020 SEASON NOTES (SOPHOMORE)

Appeared in 16 games, starting 15... Hit a double against Abilene Christian (2/8)... Slammed two doubles and two RBI vs. Lamar (2/14)... Recorded a triple vs. Lamar (2/15). Tallied four hits and two RBI at the Mary Nutter Classic.

2019 SEASON NOTES (FRESHMAN)

Appeared in 32 games, including 26 starts ... Held a .311 batting average with four doubles, a triple and 11 RBI ... Compiled 11 hits in 46 at-bats and five RBI in SEC action ... Recorded a season-high three hits against Sam Houston State with a RBI and one run (3/27).

BEFORE A&M

Four-year letterwinner at Katy High School under head coach Kalum Haack and assistant coach, Meghan Brown ... named an all-district infielder all four years ... 2018 Vype Player of the Year ... member of the 2016 Texas Sports Writers Association All State Softball Team after batting .415 with six home runs, 38 RBI, 47 runs and eight stolen bases ... named to the All-State Tournament Team in 2015 ... earned Texas 6A State MVP while leading Katy High School to the 6A state championship ... played club ball for the Texas Bombers where she was a member of the 18U ASA National Championship team in 2016 and 12U ASA National Championship team in 2013.

| CAREER STATISTICS • ALL GAMES | | | | | | | | | | | | | | | |
|-------------------------------|------|----|----|-----|----|----|----|----|----|-----|----|----|----|-----|--|
| Year | Avg | GP | GS | AB | R | H | 2B | 3B | HR | RBI | BB | SO | SB | ATT | |
| 2019 | .311 | 32 | 26 | 74 | 11 | 23 | 4 | 1 | 0 | 11 | 11 | 7 | 0 | 0 | |
| 2020 | .257 | 16 | 15 | 35 | 4 | 9 | 3 | 1 | 0 | 5 | 5 | 4 | 0 | 0 | |
| 2021 | .333 | 4 | 0 | 3 | 1 | 1 | 0 | 0 | 0 | 0 | 1 | 1 | 0 | 0 | |
| TOTAL | .295 | 52 | 41 | 112 | 16 | 33 | 7 | 2 | 0 | 16 | 17 | 12 | 0 | 0 | |



SOPHOMORE (1L) • OUTFIELD • 5-2 • L/R
SUGAR LAND, TEXAS • KEMPNER HS
MAJOR : BUSINESS ADMINISTRATION

STAR FERGUSON

#19

| SEASON HIGHS | | CAREER HIGHS | |
|--------------|----------------------------------|--------------|--|
| ABS | 2 vs. Texas Southern (3/9) | ABS | 2 vs. Texas Southern (3/9/21) |
| HITS | | HITS | 1 vs. St. John's (2/16/20) |
| RUNS | 1, 3x, last at No. 12 LSU (3/20) | RUNS | 1, 6x, last at No. 12 LSU (3/20/21) |
| HRs | | HRs | |
| RBI | | RBI | |
| WALKS | | WALKS | 1, 2x, last vs. No. 10 Kentucky (3/7/20) |
| SB | | SB | |

| GAME-BY-GAME STATISTICS | | | | | | | | | | | | | | | | | | | | | | |
|-------------------------|----------------|-------|----|---|---|-----|----|----|----|----|----|----|-----|-----|----|-----|---|----|---|---|------|--|
| Date | Opponent | Pos | AB | R | H | RBI | 2B | 3B | HR | BB | SB | CS | HBP | SAC | ST | GDP | K | PO | A | E | Avg | |
| Feb 20 | COLORADO STAT | of | 0 | 0 | 0 | 0 | 0 | 0 | 0 | 0 | 0 | 0 | 0 | 0 | 0 | 0 | 0 | 0 | 0 | 0 | .000 | |
| Feb 21 | COLORADO STAT | of | 0 | 0 | 0 | 0 | 0 | 0 | 0 | 0 | 0 | 0 | 0 | 0 | 0 | 0 | 0 | 0 | 0 | 0 | .000 | |
| Feb 21 | TEXAS TECH | of | 0 | 0 | 0 | 0 | 0 | 0 | 0 | 0 | 0 | 0 | 0 | 0 | 0 | 0 | 0 | 0 | 0 | 0 | .000 | |
| Feb 26 | TULSA | pr/of | 0 | 1 | 0 | 0 | 0 | 0 | 0 | 0 | 0 | 0 | 0 | 0 | 0 | 0 | 0 | 0 | 0 | 0 | .000 | |
| Feb 27 | TULSA | of | 0 | 0 | 0 | 0 | 0 | 0 | 0 | 0 | 0 | 0 | 0 | 0 | 0 | 0 | 0 | 0 | 0 | 0 | .000 | |
| Feb 28 | TULSA | of | 0 | 0 | 0 | 0 | 0 | 0 | 0 | 0 | 0 | 0 | 0 | 0 | 0 | 0 | 0 | 0 | 0 | 0 | .000 | |
| Mar 03 | at Sam Houston | pr/of | 1 | 1 | 0 | 0 | 0 | 0 | 0 | 0 | 0 | 0 | 0 | 0 | 0 | 0 | 0 | 0 | 0 | 0 | .000 | |
| Mar 05 | CAMPBELL | pr/of | 0 | 0 | 0 | 0 | 0 | 0 | 0 | 0 | 0 | 0 | 0 | 0 | 0 | 0 | 0 | 0 | 0 | 0 | .000 | |
| Mar 06 | CAMPBELL | of | 1 | 0 | 0 | 0 | 0 | 0 | 0 | 0 | 0 | 0 | 0 | 0 | 0 | 0 | 0 | 1 | 1 | 0 | .000 | |
| Mar 06 | TENNESSEE | *of | 0 | 0 | 0 | 0 | 0 | 0 | 0 | 0 | 0 | 0 | 0 | 0 | 0 | 0 | 0 | 0 | 0 | 0 | .000 | |
| Mar 09 | TEXAS SOUTHER | *of | 2 | 0 | 0 | 0 | 0 | 0 | 0 | 0 | 0 | 0 | 0 | 0 | 0 | 0 | 0 | 1 | 0 | 0 | .000 | |
| Mar 12 | MONTANA | pr/of | 0 | 0 | 0 | 0 | 0 | 0 | 0 | 0 | 0 | 0 | 0 | 0 | 0 | 0 | 0 | 0 | 0 | 0 | .000 | |
| Mar 13 | LOUISIANA TECH | of | 0 | 0 | 0 | 0 | 0 | 0 | 0 | 0 | 0 | 0 | 0 | 0 | 0 | 0 | 0 | 0 | 0 | 0 | .000 | |
| Mar 13 | MONTANA | of | 0 | 0 | 0 | 0 | 0 | 0 | 0 | 0 | 0 | 0 | 0 | 0 | 0 | 0 | 0 | 0 | 0 | 0 | .000 | |
| Mar 16 | HOUSTON BAPTI | of | 0 | 0 | 0 | 0 | 0 | 0 | 0 | 0 | 0 | 0 | 0 | 0 | 0 | 0 | 0 | 0 | 0 | 0 | .000 | |
| Mar 18 | at McNeese | of | 0 | 0 | 0 | 0 | 0 | 0 | 0 | 0 | 0 | 0 | 0 | 0 | 0 | 0 | 0 | 0 | 0 | 0 | .000 | |
| Mar 20 | at LSU | pr/of | 0 | 1 | 0 | 0 | 0 | 0 | 0 | 0 | 0 | 0 | 0 | 0 | 0 | 0 | 0 | 0 | 0 | 0 | .000 | |
| Mar 21 | at LSU | of | 0 | 0 | 0 | 0 | 0 | 0 | 0 | 0 | 0 | 0 | 0 | 0 | 0 | 0 | 0 | 1 | 0 | 0 | .000 | |
| Mar 22 | at LSU | of | 0 | 0 | 0 | 0 | 0 | 0 | 0 | 0 | 0 | 0 | 0 | 0 | 0 | 0 | 0 | 0 | 0 | 0 | .000 | |
| Mar 26 | SOUTH CAROLIN | pr/of | 0 | 0 | 0 | 0 | 0 | 0 | 0 | 0 | 0 | 0 | 0 | 0 | 0 | 0 | 0 | 0 | 0 | 0 | .000 | |
| Mar 28 | SOUTH CAROLIN | of | 0 | 0 | 0 | 0 | 0 | 0 | 0 | 0 | 0 | 0 | 0 | 0 | 0 | 0 | 0 | 0 | 0 | 0 | .000 | |
| Mar 30 | A&M-CORPUS CH | of | 0 | 0 | 0 | 0 | 0 | 0 | 0 | 0 | 0 | 0 | 0 | 0 | 0 | 0 | 0 | 0 | 0 | 0 | .000 | |
| Mar 30 | A&M-CORPUS CH | of | 1 | 0 | 0 | 0 | 0 | 0 | 0 | 0 | 0 | 0 | 0 | 0 | 0 | 0 | 0 | 0 | 0 | 0 | .000 | |
| Apr 09 | AUBURN | of | 0 | 0 | 0 | 0 | 0 | 0 | 0 | 0 | 0 | 0 | 0 | 0 | 0 | 0 | 0 | 0 | 0 | 0 | .000 | |
| Apr 10 | AUBURN | pr/of | 0 | 0 | 0 | 0 | 0 | 0 | 0 | 0 | 0 | 0 | 0 | 0 | 0 | 0 | 0 | 0 | 0 | 0 | .000 | |
| Apr 11 | AUBURN | of | 0 | 0 | 0 | 0 | 0 | 0 | 0 | 0 | 0 | 0 | 0 | 0 | 0 | 0 | 0 | 0 | 1 | 1 | .000 | |
| Apr 14 | SAM HOUSTON | *of | 0 | 0 | 0 | 0 | 0 | 0 | 0 | 0 | 0 | 0 | 0 | 0 | 0 | 0 | 0 | 0 | 0 | 0 | .000 | |
| Apr 16 | OLE MISS | *of | 0 | 0 | 0 | 0 | 0 | 0 | 0 | 0 | 0 | 0 | 0 | 0 | 0 | 0 | 0 | 1 | 0 | 0 | .000 | |
| Apr 18 | OLE MISS | pr/of | 0 | 1 | 0 | 0 | 0 | 0 | 0 | 0 | 0 | 0 | 0 | 0 | 0 | 0 | 0 | 0 | 0 | 0 | .000 | |
| Totals | | 3gs | 5 | 4 | 0 | 0 | 0 | 0 | 0 | 0 | 0 | 0 | 0 | 0 | 0 | 0 | 0 | 2 | 4 | 1 | .000 | |

On base pct. .000 • Slugging pct. .000

| CAREER STATISTICS • ALL GAMES | | | | | | | | | | | | | |
|-------------------------------|------|----|----|----|---|---|----|----|----|-----|----|----|--------|
| Year | Avg | GP | GS | AB | R | H | 2B | 3B | HR | RBI | BB | SO | SB ATT |
| 2020 | .333 | 20 | 0 | 3 | 3 | 1 | 0 | 0 | 0 | 0 | 0 | 1 | 3 |
| 2021 | .000 | 29 | 3 | 5 | 4 | 0 | 0 | 0 | 0 | 0 | 0 | 2 | 0 |
| TOTAL | .125 | 49 | 3 | 8 | 7 | 1 | 0 | 0 | 0 | 0 | 0 | 3 | 3 |

2021 SEASON NOTES (SOPHOMORE)

Has appeared in 29 games, including three starts for the Maroon & White... Earns five at-bats on the year... Tallied first career start against Texas Southern (3/9).

2020 SEASON NOTES (FRESHMAN)

Appeared in 20 games... Scored three runs on the season, one against No. 5 Arizona (2/20)... Recorded her first hit vs. St. John's (2/16)... Tallied an at bat against St. Johns (2/16), No. 5 Arizona (2/20) and Kansas (1/3).

BEFORE A&M

Was a four-year starting centerfielder at Kempner High School in Sugarland, Texas ... Was given 2018-19 First Team All-District recognition ... Named the Team MVP for three consecutive years ... Awarded First Team All-State ... Placed in the All Greater Houston First-Team and Legacy All-Star Team ... Was awarded the Golden Glove Award for both 2017 and 2016 seasons... Compiled the most stolen bases and RBI in her four seasons as a Cougar ... Given 1st Team All-District honors for her junior and sophomore seasons ... Was the 2015-16 Freshman Newcomer of the Year ... Has played summer ball for the Illusion Gold and Impact Gold teams



SENIOR (2L) • INFIELD • 5-9 • L/R
PEARLAND, TEXAS • PEARLAND HS/UTSA
MAJOR : PSYCHOLOGY

ASHLYNN WALLS

#20

| SEASON HIGHS | | | | CAREER HIGHS (AT TEXAS A&M) | | | |
|--------------|----------------------------------|--|--|-----------------------------|-------------------------------------|--|--|
| ABS | 4 vs. Houston (4/20) | | | ABS | 4, 3x, last vs. Houston (4/20/21) | | |
| HITS | 2, 4x, last vs. Ole Miss (4/18) | | | HITS | 2, 7x, last vs. Ole Miss (4/18/21) | | |
| RUNS | 2, 2x, last at Sam Houston (3/3) | | | RUNS | 3 vs. Lamar (3/2/19) | | |
| HRs | 1, 2x, last at Sam Houston (3/3) | | | HRs | 1, 4x, last at Sam Houston (3/3/21) | | |
| RBI | 3 vs. Tulsa (2/26) | | | RBI | 3, 2x, last vs. Tulsa (2/26/21) | | |
| WALKS | 2 vs. Tulsa (2/28) | | | WALKS | 2 vs. Tulsa (2/28/21) | | |
| SB | 1, 5x, last vs. A&M-CC (3/30) | | | SB | 2 vs. Bethune-Cookman (2/20/20) | | |

| GAME-BY-GAME STATISTICS | | | | | | | | | | | | | | | | | | | | | | |
|-------------------------|----------------|-----|------|----|----|-----|----|----|----|----|----|----|-----|-----|----|-----|---|----|----|----|------|------|
| Date | Opponent | Pos | AB | R | H | RBI | 2B | 3B | HR | BB | SB | CS | HBP | SAC | SF | GDP | K | PO | A | E | Avg | |
| Feb 20 | CENTRAL ARKAN | *2b | 3 | 0 | 0 | 0 | 0 | 0 | 0 | 0 | 0 | 0 | 0 | 0 | 0 | 0 | 1 | 1 | 0 | 0 | .000 | |
| Feb 20 | COLORADO STAT | *2b | 3 | 0 | 0 | 0 | 0 | 0 | 0 | 0 | 0 | 0 | 0 | 0 | 0 | 0 | 0 | 1 | 0 | 0 | .000 | |
| Feb 21 | COLORADO STAT | *2b | 2 | 0 | 1 | 0 | 0 | 0 | 0 | 1 | 1 | 0 | 0 | 0 | 0 | 0 | 1 | 3 | 0 | 0 | .125 | |
| Feb 21 | TEXAS TECH | *2b | 2 | 0 | 1 | 0 | 0 | 0 | 0 | 0 | 0 | 0 | 0 | 1 | 0 | 0 | 0 | 1 | 1 | 0 | .200 | |
| Feb 22 | CENTRAL ARKAN | *2b | 3 | 0 | 1 | 1 | 0 | 0 | 0 | 0 | 0 | 0 | 0 | 0 | 0 | 0 | 0 | 0 | 2 | 0 | .231 | |
| Feb 26 | TULSA | *2b | 3 | 2 | 1 | 3 | 0 | 0 | 1 | 0 | 0 | 0 | 0 | 0 | 0 | 0 | 1 | 2 | 3 | 0 | .250 | |
| Feb 27 | TULSA | *2b | 2 | 1 | 1 | 1 | 0 | 0 | 0 | 1 | 0 | 0 | 0 | 0 | 0 | 0 | 0 | 4 | 0 | 1 | .278 | |
| Feb 28 | TULSA | *2b | 1 | 1 | 1 | 0 | 0 | 0 | 0 | 2 | 0 | 1 | 0 | 0 | 0 | 0 | 0 | 1 | 1 | 0 | .316 | |
| Mar 03 | at Sam Houston | *2b | 3 | 2 | 2 | 1 | 0 | 0 | 1 | 1 | 0 | 0 | 0 | 0 | 0 | 0 | 0 | 1 | 1 | 0 | .364 | |
| Mar 05 | LAMAR | *2b | 2 | 1 | 0 | 0 | 0 | 0 | 0 | 1 | 0 | 0 | 0 | 0 | 0 | 0 | 0 | 1 | 1 | 0 | .333 | |
| Mar 05 | CAMPBELL | *2b | 1 | 0 | 0 | 0 | 0 | 0 | 0 | 1 | 0 | 0 | 0 | 1 | 0 | 0 | 0 | 2 | 2 | 0 | .320 | |
| Mar 06 | CAMPBELL | *2b | 3 | 0 | 0 | 0 | 0 | 0 | 0 | 0 | 0 | 0 | 0 | 0 | 0 | 0 | 1 | 0 | 0 | 0 | .286 | |
| Mar 06 | TENNESSEE | *2b | 3 | 0 | 0 | 0 | 0 | 0 | 0 | 0 | 0 | 0 | 0 | 0 | 0 | 0 | 1 | 0 | 0 | 0 | .258 | |
| Mar 07 | LAMAR | *2b | 2 | 1 | 0 | 0 | 0 | 0 | 0 | 1 | 0 | 0 | 0 | 0 | 0 | 0 | 0 | 1 | 1 | 0 | .242 | |
| Mar 16 | HOUSTON BAPT | *2b | 1 | 0 | 0 | 0 | 0 | 0 | 0 | 1 | 1 | 0 | 0 | 1 | 0 | 0 | 0 | 1 | 1 | 0 | .235 | |
| Mar 18 | at McNeese | *dh | 3 | 0 | 1 | 0 | 0 | 0 | 0 | 0 | 0 | 1 | 0 | 0 | 0 | 0 | 1 | 0 | 0 | 0 | .243 | |
| Mar 20 | at LSU | *dh | 3 | 0 | 2 | 1 | 0 | 0 | 0 | 0 | 0 | 0 | 0 | 0 | 0 | 0 | 0 | 0 | 0 | 0 | .275 | |
| Mar 21 | at LSU | *2b | 3 | 0 | 0 | 0 | 0 | 0 | 0 | 0 | 0 | 0 | 0 | 0 | 0 | 0 | 2 | 2 | 1 | 1 | .256 | |
| Mar 22 | at LSU | *2b | 3 | 0 | 1 | 1 | 0 | 0 | 0 | 0 | 0 | 0 | 0 | 0 | 0 | 0 | 2 | 0 | 1 | 0 | .261 | |
| Mar 26 | SOUTH CAROLIN | *2b | 2 | 0 | 1 | 1 | 0 | 0 | 0 | 0 | 0 | 0 | 0 | 0 | 0 | 0 | 0 | 0 | 0 | 1 | .271 | |
| Mar 27 | SOUTH CAROLIN | *2b | 1 | 1 | 0 | 0 | 0 | 0 | 0 | 1 | 0 | 0 | 0 | 0 | 0 | 0 | 1 | 0 | 0 | 0 | .265 | |
| Mar 28 | SOUTH CAROLIN | *2b | 2 | 0 | 1 | 0 | 0 | 0 | 0 | 0 | 0 | 0 | 0 | 0 | 0 | 0 | 0 | 0 | 0 | 0 | .275 | |
| Mar 30 | A&M-CORPUS CH | *2b | 3 | 0 | 1 | 1 | 1 | 0 | 0 | 0 | 0 | 0 | 0 | 0 | 0 | 0 | 0 | 0 | 1 | 0 | .278 | |
| Mar 30 | A&M-CORPUS CH | *2b | 3 | 0 | 2 | 2 | 1 | 0 | 0 | 0 | 1 | 0 | 0 | 0 | 0 | 0 | 0 | 0 | 1 | 0 | .298 | |
| Apr 01 | at Alabama | *2b | 2 | 0 | 1 | 0 | 0 | 0 | 0 | 0 | 0 | 0 | 0 | 0 | 0 | 0 | 0 | 2 | 3 | 1 | .305 | |
| Apr 02 | at Alabama | *2b | 3 | 0 | 0 | 0 | 0 | 0 | 0 | 0 | 0 | 0 | 0 | 0 | 0 | 0 | 0 | 0 | 0 | 0 | .290 | |
| Apr 03 | at Alabama | ph | 1 | 0 | 0 | 0 | 0 | 0 | 0 | 0 | 0 | 0 | 0 | 0 | 0 | 0 | 0 | 0 | 0 | 0 | .286 | |
| Apr 06 | at Texas State | *2b | 3 | 0 | 1 | 0 | 0 | 0 | 0 | 0 | 0 | 0 | 0 | 0 | 0 | 0 | 0 | 2 | 1 | 0 | .288 | |
| Apr 09 | AUBURN | *2b | 3 | 0 | 1 | 0 | 0 | 0 | 0 | 0 | 0 | 0 | 0 | 0 | 0 | 0 | 0 | 0 | 2 | 1 | .290 | |
| Apr 10 | AUBURN | *2b | 3 | 0 | 1 | 0 | 0 | 0 | 0 | 0 | 0 | 0 | 0 | 0 | 0 | 0 | 1 | 1 | 5 | 0 | .292 | |
| Apr 11 | AUBURN | *2b | 3 | 0 | 1 | 0 | 0 | 0 | 0 | 0 | 0 | 0 | 0 | 0 | 0 | 0 | 1 | 1 | 2 | 0 | .293 | |
| Apr 14 | SAM HOUSTON | *2b | 1 | 1 | 0 | 0 | 0 | 0 | 0 | 1 | 0 | 0 | 1 | 0 | 0 | 0 | 0 | 1 | 1 | 0 | .289 | |
| Apr 16 | OLE MISS | *2b | 3 | 0 | 1 | 0 | 0 | 0 | 0 | 0 | 0 | 0 | 0 | 0 | 0 | 0 | 0 | 0 | 2 | 1 | .291 | |
| Apr 17 | OLE MISS | *2b | 3 | 0 | 1 | 0 | 0 | 0 | 0 | 0 | 0 | 0 | 0 | 0 | 0 | 0 | 1 | 2 | 0 | 0 | .293 | |
| Apr 18 | OLE MISS | *2b | 3 | 0 | 2 | 1 | 1 | 0 | 0 | 0 | 0 | 0 | 0 | 0 | 0 | 0 | 1 | 0 | 2 | 0 | .306 | |
| Apr 20 | HOUSTON | *2b | 4 | 0 | 1 | 1 | 0 | 0 | 0 | 0 | 0 | 0 | 0 | 0 | 0 | 0 | 0 | 1 | 2 | 0 | .303 | |
| Totals | | | 35gs | 89 | 10 | 27 | 14 | 3 | 0 | 2 | 11 | 5 | 2 | 1 | 3 | 0 | 0 | 17 | 33 | 39 | 6 | .303 |

On base pct. .386 • Slugging pct. .404

| CAREER STATISTICS • ALL GAMES | | | | | | | | | | | | | | |
|-------------------------------|------|-----|-----|-----|----|----|----|----|----|-----|----|----|----|-----|
| Year | Avg | GP | GS | AB | R | H | 2B | 3B | HR | RBI | BB | SO | SB | ATT |
| 2018* | .299 | 49 | 49 | 147 | 16 | 44 | 10 | 0 | 5 | 15 | 17 | 34 | 2 | 2 |
| 2019 | .211 | 39 | 27 | 57 | 18 | 12 | 0 | 1 | 1 | 7 | 5 | 9 | 3 | 3 |
| 2020 | .269 | 24 | 24 | 52 | 12 | 14 | 4 | 0 | 1 | 10 | 6 | 12 | 4 | 4 |
| 2021 | .303 | 36 | 35 | 89 | 10 | 27 | 3 | 0 | 2 | 14 | 11 | 17 | 5 | 7 |
| TOTAL | .268 | 99 | 86 | 198 | 40 | 53 | 7 | 1 | 4 | 31 | 22 | 38 | 12 | 14 |
| All* | .281 | 148 | 135 | 345 | 56 | 97 | 17 | 1 | 9 | 46 | 39 | 72 | 14 | 16 |

CAREER ACCOLADES

- Fall 2019 AD Academic Honor Roll
- Spring 2020 SEC Honor Roll

2021 SEASON NOTES (SENIOR)

Has started in 35 games for the Aggies... Registered three hits and one RBI in the Texas A&M Invitational... Blasted a home run against Tulsa (2/26) and Sam Houston State (3/3)... Went 2-for-3 against Sam Houston State (3/3)... Collected two RBI in the series against No. 12 LSU (3/20 - 3/22)... Tallied an RBI against No. 23 South Carolina... Went 2-for-3 against Texas A&M-CC with a double and two RBI... Delivered a hit against No. 23 Alabama (4/1)... Notched a hit against No. 23 Texas State (4/6)... Had a hit in every game against Auburn (4/9-4/11)... Went 2-for-3 with an RBI against Ole Miss (4/18)... Delivered an RBI single against Houston (4/20)... Has 14 RBI on the year... Is on a four-game hit streak.

2020 SEASON NOTES (JUNIOR)

Appeared and started in 24 games... Registered 14 hits, four doubles, a home run and 10 RBI... Tallied a home run vs. Binghamton (2/15)... Tallied four hits with three RBI in the Mary Nutter Classic (2/20-2/22)... Recorded an RBI against Kansas (3/1)... Tallied an RBI against No. 10 Kentucky.

2019 SEASON NOTES (SOPHOMORE)

Made 39 appearances and started the first 27 games of the season ... Recorded a .211 batting average with one home run, seven RBI and 18 runs scored ... Recorded two RBI against Prairie View A&M (2/13) ... Belted a home run against Texas A&M-Corpus Christi (3/1).

2018 SEASON NOTES (FRESHMAN AT UTSA)

Posted a .299 batting average and ranked second on the team in home runs (5), doubles (10) and slugging percentage (.469) ... named to the Conference USA All-Freshman Team.

BEFORE A&M

Four-year starter and letterwinner at Pearland High School, under head coach Laniegh Clark in Pearland, Texas ... started 49 games at shortstop in her career, recording a .957 fielding percentage with 80 putouts and 96 assists ... a four-time First Team All-District selection and a three-time All-State honoree ... named First Team All-Legacy as a senior ... registered a .492 batting average as a senior while batting .485 as a junior, .433 as a sophomore and .333 as a freshman for the Oilers... named Team MVP and was selected to play in the 2016 TGCA All-Star Game ... named District Newcomer of the Year as a freshman ... played club ball with the Texas Aces Express.



SENIOR (2L) • CATCHER/UTILITY • 5-5 • R/R
YUCAIPA, CALIFORNIA • YUCAIPA HS/UTAH
MAJOR : UNIVERSITY STUDIES (LEADERSHIP STUDIES)

KELLY MARTINEZ

#21

| SEASON HIGHS | | CAREER HIGHS (AT TEXAS A&M) | |
|--------------|--|-----------------------------|---|
| ABS | 3, 10x, last vs. Houston (4/20) | ABS | 5 vs. SFA (3/20/19) |
| HITS | 3 vs. Montana (3/13) | HITS | 4 vs. Lamar (3/1/19) |
| RUNS | 2, 2x, last vs. No. 23 South Carolina (3/27) | RUNS | 2, 3x, last vs. No. 23 South Carolina (3/27/21) |
| HRs | 1, 2x, last vs. No. 23 South Carolina (3/27) | HRs | 1, 6x, last vs. No. 23 South Carolina (3/27/21) |
| RBI | 4 vs. No. 23 South Carolina (3/27) | RBI | 4, 2x, last vs. No. 23 South Carolina (3/27/21) |
| WALKS | 1, 2x, last vs. A&M-CC (3/30) | WALKS | 1, 15x, last vs. A&M-CC (3/30/21) |
| SB | 1 vs. Colorado State (2/20) | SB | 1, 5x, last vs. Colorado State (2/20/21) |

| GAME-BY-GAME STATISTICS | | | | | | | | | | | | | | | | | | | | | | |
|-------------------------|----------------|------|----|---|----|-----|----|----|----|----|----|----|-----|-----|----|-----|---|----|---|---|------|--|
| Date | Opponent | Pos | AB | R | H | RBI | 2B | 3B | HR | BB | SB | CS | HBP | SAC | SF | GDP | K | PO | A | E | Avg | |
| Feb 20 | COLORADO STAT | *c | 3 | 0 | 2 | 0 | 0 | 0 | 0 | 0 | 1 | 0 | 0 | 0 | 0 | 0 | 1 | 10 | 0 | 1 | .667 | |
| Feb 21 | TEXAS TECH | *c | 0 | 0 | 0 | 0 | 0 | 0 | 0 | 0 | 0 | 0 | 0 | 0 | 0 | 0 | 0 | 6 | 1 | 0 | .667 | |
| Feb 28 | TULSA | *c | 2 | 0 | 0 | 0 | 0 | 0 | 0 | 0 | 0 | 0 | 0 | 0 | 0 | 0 | 0 | 5 | 0 | 0 | .400 | |
| Mar 05 | LAMAR | *c | 2 | 1 | 0 | 0 | 0 | 0 | 0 | 0 | 0 | 0 | 0 | 0 | 0 | 0 | 0 | 4 | 0 | 0 | .286 | |
| Mar 06 | CAMPBELL | *c | 1 | 0 | 0 | 0 | 0 | 0 | 0 | 0 | 0 | 0 | 0 | 0 | 0 | 0 | 1 | 12 | 2 | 0 | .250 | |
| Mar 09 | TEXAS SOUTHER | *c | 3 | 1 | 1 | 2 | 0 | 0 | 0 | 0 | 0 | 0 | 0 | 0 | 0 | 0 | 0 | 7 | 0 | 0 | .273 | |
| Mar 12 | LOUISIANA TECH | *c | 3 | 0 | 0 | 0 | 0 | 0 | 0 | 0 | 0 | 0 | 0 | 0 | 0 | 0 | 0 | 9 | 1 | 0 | .214 | |
| Mar 13 | MONTANA | *c | 3 | 2 | 3 | 3 | 1 | 1 | 1 | 0 | 0 | 0 | 0 | 0 | 0 | 0 | 0 | 3 | 0 | 0 | .353 | |
| Mar 21 | at LSU | c | 1 | 0 | 0 | 0 | 0 | 0 | 0 | 0 | 0 | 0 | 0 | 0 | 0 | 0 | 0 | 1 | 0 | 0 | .333 | |
| Mar 22 | at LSU | ph | 1 | 0 | 0 | 0 | 0 | 0 | 0 | 0 | 0 | 0 | 0 | 0 | 0 | 1 | 0 | 0 | 0 | 0 | .316 | |
| Mar 27 | SOUTH CAROLIN | *c | 2 | 2 | 1 | 4 | 0 | 0 | 1 | 1 | 0 | 0 | 0 | 0 | 0 | 0 | 0 | 1 | 1 | 0 | .333 | |
| Mar 28 | SOUTH CAROLIN | *dh | 1 | 0 | 1 | 0 | 0 | 0 | 0 | 0 | 0 | 0 | 1 | 0 | 0 | 0 | 0 | 0 | 0 | 0 | .364 | |
| Mar 30 | A&M-CORPUS CH | *c | 2 | 1 | 0 | 0 | 0 | 0 | 0 | 0 | 1 | 0 | 0 | 0 | 0 | 0 | 0 | 11 | 0 | 0 | .333 | |
| Apr 01 | at Alabama | *dh | 1 | 0 | 0 | 0 | 0 | 0 | 0 | 0 | 0 | 0 | 0 | 0 | 0 | 0 | 0 | 0 | 0 | 0 | .320 | |
| Apr 02 | at Alabama | *c | 3 | 0 | 1 | 0 | 0 | 0 | 0 | 0 | 0 | 0 | 0 | 0 | 0 | 0 | 0 | 4 | 0 | 0 | .321 | |
| Apr 03 | at Alabama | *c | 2 | 0 | 0 | 1 | 0 | 0 | 0 | 0 | 0 | 0 | 0 | 0 | 0 | 1 | 0 | 0 | 3 | 0 | .300 | |
| Apr 06 | at Texas State | *dh | 0 | 0 | 0 | 0 | 0 | 0 | 0 | 0 | 0 | 0 | 0 | 1 | 0 | 0 | 0 | 0 | 0 | 0 | .300 | |
| Apr 09 | AUBURN | *c | 3 | 0 | 0 | 0 | 0 | 0 | 0 | 0 | 0 | 0 | 0 | 0 | 0 | 0 | 0 | 5 | 1 | 1 | .273 | |
| Apr 14 | SAM HOUSTON | *dh | 3 | 0 | 1 | 0 | 0 | 0 | 0 | 0 | 0 | 0 | 0 | 0 | 0 | 0 | 0 | 0 | 0 | 0 | .278 | |
| Apr 16 | OLE MISS | *dh | 3 | 0 | 1 | 1 | 0 | 0 | 0 | 0 | 0 | 0 | 0 | 0 | 0 | 0 | 0 | 0 | 0 | 0 | .282 | |
| Apr 17 | OLE MISS | *c | 3 | 0 | 0 | 0 | 0 | 0 | 0 | 0 | 0 | 0 | 0 | 0 | 0 | 0 | 0 | 1 | 1 | 1 | .262 | |
| Apr 18 | OLE MISS | ph | 1 | 0 | 0 | 0 | 0 | 0 | 0 | 0 | 0 | 0 | 0 | 0 | 0 | 0 | 0 | 0 | 0 | 0 | .256 | |
| Apr 20 | HOUSTON | *c | 3 | 0 | 0 | 0 | 0 | 0 | 0 | 0 | 0 | 0 | 0 | 0 | 0 | 1 | 0 | 5 | 1 | 0 | .239 | |
| Totals | | 20gs | 46 | 7 | 11 | 11 | 1 | 1 | 2 | 2 | 1 | 0 | 1 | 1 | 1 | 3 | 3 | 87 | 8 | 3 | .239 | |

On base pct. .280 • Slugging pct. .435

| CAREER STATISTICS • ALL GAMES | | | | | | | | | | | | | | |
|-------------------------------|------|-----|-----|-----|----|-----|----|----|----|-----|----|----|----|-----|
| Year | Avg | GP | GS | AB | R | H | 2B | 3B | HR | RBI | BB | SO | SB | ATT |
| 2017* | .270 | 53 | 53 | 137 | 28 | 37 | 5 | 1 | 8 | 34 | 14 | 22 | 1 | 1 |
| 2018* | .310 | 0 | 0 | 142 | 29 | 44 | 9 | 5 | 3 | 22 | 10 | 14 | 2 | 2 |
| 2019 | .202 | 45 | 35 | 84 | 10 | 17 | 2 | 0 | 4 | 15 | 11 | 9 | 4 | 4 |
| 2020 | .077 | 12 | 9 | 26 | 2 | 2 | 1 | 0 | 0 | 1 | 2 | 7 | 0 | 0 |
| 2021 | .239 | 23 | 20 | 46 | 7 | 11 | 1 | 1 | 2 | 11 | 2 | 3 | 1 | 1 |
| TOTAL | .192 | 80 | 64 | 156 | 19 | 30 | 4 | 1 | 6 | 27 | 15 | 19 | 5 | 5 |
| All* | .255 | 133 | 117 | 435 | 76 | 111 | 18 | 7 | 17 | 83 | 39 | 55 | 8 | 8 |

2021 SEASON NOTES (SUPER SENIOR)

Has appeared in 23 games, including 20 starts for the Maroon & White... Recorded two hits against Colorado State (2/20)... Delivered two RBI against Texas Southern (3/9)... Hit a double, triple and home run against Montana (3/13)... Belted a grand slam against No. 23 South Carolina... Collected an RBI against No. 4 Alabama (4/3)... Picked up an RBI against Ole Miss (4/16)... Tallied 11 RBI and two home runs on the year.

2020 SEASON NOTES (SENIOR)

Appeared in 12 games, starting nine... Recorded an RBI against Lamar (2/14)... Tallied a run against No. 5 Arizona (2/20)... Hit a double against Texas State (3/11).

2019 SEASON NOTES (JUNIOR)

Appeared in 45 games, including 35 starts ... Posted a .202 batting average with four home runs and 15 RBI ... Belted a grand slam, her first homer as an Aggie, against Rutgers (2/16) ... Recorded four hits, a career high, against Lamar (3/1) ... Blasted a two-run dinger to left to give the Aggies a walk-off victory in 15 innings over SFA (3/20).

2018 SEASON NOTES (SOPHOMORE AT UTAH)

Started 50 games in 2018, posting a .310 batting average ... Recorded 44 hits with nine doubles, a team-high five triples and 22 RBI ... Registered a .507 slugging percentage while belting three home runs.

2017 SEASON NOTES (FRESHMAN AT UTAH)

Named to the Pac-12 All-Freshman Team ... Named Pac-12 Freshman of the Week following her performance vs. No. 1 Arizona where she batted .500, slugged .625 and had the highest on-base percentage on the team (.556) ... Started all 53 contests as the Utah backstop ... Had a multi-homer game and drove in five runs during a win over No. 21 California ... Homered, had her first career double and singled while driving in five during a victory over Toledo ... Homered, scored twice and drove in three during a NCAA Super Regional contest at No. 6 Washington ... Followed that with a homer, single and two more driven in vs. the Huskies ... Also had a pair of hits and runs driven in during the NCAA Regional Final vs. No. 21 BYU ... Also drove in a pair vs. CSU Bakersfield ... Had a pair of hits in games vs. No. 7 LSU, No. 8 Washington and Long Beach State ... Scored a pair of runs in a win over No. 10 UCLA.

BEFORE A&M

Named All-State, All-CIF and All-League three season in a row at Yucaipa High School ... Batted .595 en route to winning her league's most valuable player award ... Was a member of the 2014 U-16 Premier Girls Fastpitch champions, Firecrackers



SENIOR (3L) • INFIELD • 5-4 • R/R
LEAGUE CITY, TEXAS • CLEAR SPRINGS HS
MAJOR : UNIVERSITY STUDIES (SPORTS CONDITIONING)

DANI ELDER

#22

| SEASON HIGHS | | | | CAREER HIGHS | | | |
|--------------|------------------------------------|--|--|--------------|---|--|--|
| ABS | 3, 10x, last Ole Miss (4/16) | | | ABS | 4, 4x, last vs. No 10 Kentucky (3/9/20) | | |
| HITS | 2, 4x, last at No. 4 Alabama (4/2) | | | HITS | 2, 12x, last at No. 4 Alabama (4/2/21) | | |
| RUNS | 3, 2x, last vs. A&M-CC (3/30) | | | RUNS | 3, 2x, last vs. A&M-CC (3/30/21) | | |
| HRs | 2, 2x, last vs. A&M-CC (3/30) | | | HRs | 2, 2x, last vs. A&M-CC (3/30/21) | | |
| RBI | 5 at Sam Houston (3/3) | | | RBI | 5 at Sam Houston (3/3/21) | | |
| WALKS | 2 vs. Tulsa (2/26) | | | WALKS | 2, 2x, last vs. Tulsa (2/26/21) | | |
| SB | 1 vs. Lamar (3/7) | | | SB | 1, 2x, last vs. Lamar (3/7/21) | | |

| GAME-BY-GAME STATISTICS | | | | | | | | | | | | | | | | | | | | | | |
|-------------------------|----------------|------|----|----|----|-----|----|----|----|----|----|----|-----|-----|----|-----|----|----|----|---|------|--|
| Date | Opponent | Pos | AB | R | H | RBI | 2B | 3B | HR | BB | SB | CS | HBP | SAC | SF | GDP | K | PO | A | E | Avg | |
| Feb 20 | CENTRAL ARKAN | *3b | 3 | 0 | 0 | 0 | 0 | 0 | 0 | 0 | 0 | 0 | 0 | 0 | 0 | 0 | 1 | 0 | 0 | 0 | .000 | |
| Feb 20 | COLORADO STAT | *3b | 2 | 0 | 0 | 0 | 0 | 0 | 0 | 0 | 0 | 0 | 0 | 0 | 0 | 0 | 1 | 0 | 3 | 0 | .000 | |
| Feb 21 | COLORADO STAT | *3b | 1 | 0 | 0 | 0 | 0 | 0 | 0 | 0 | 0 | 0 | 0 | 1 | 0 | 0 | 0 | 0 | 3 | 1 | .000 | |
| Feb 22 | CENTRAL ARKAN | *3b | 2 | 0 | 0 | 0 | 0 | 0 | 0 | 0 | 0 | 0 | 0 | 0 | 0 | 0 | 1 | 0 | 3 | 0 | .000 | |
| Feb 26 | TULSA | *3b | 1 | 2 | 1 | 0 | 0 | 0 | 2 | 0 | 0 | 0 | 0 | 0 | 0 | 0 | 0 | 1 | 1 | 0 | .111 | |
| Feb 27 | TULSA | *3b | 2 | 1 | 1 | 1 | 1 | 0 | 0 | 0 | 0 | 0 | 1 | 0 | 0 | 0 | 0 | 1 | 3 | 0 | .182 | |
| Feb 28 | TULSA | *3b | 2 | 0 | 0 | 0 | 0 | 0 | 0 | 0 | 0 | 0 | 0 | 0 | 0 | 0 | 0 | 0 | 1 | 0 | .154 | |
| Mar 03 | at Sam Houston | *3b | 3 | 3 | 2 | 5 | 0 | 0 | 2 | 0 | 0 | 0 | 1 | 0 | 0 | 0 | 0 | 1 | 0 | 4 | .250 | |
| Mar 05 | LAMAR | *3b | 1 | 1 | 1 | 1 | 0 | 0 | 1 | 1 | 0 | 0 | 1 | 0 | 0 | 0 | 0 | 1 | 0 | 1 | .294 | |
| Mar 05 | CAMPBELL | *3b | 1 | 0 | 0 | 0 | 0 | 0 | 0 | 1 | 0 | 0 | 0 | 0 | 0 | 0 | 0 | 1 | 1 | 0 | .278 | |
| Mar 06 | CAMPBELL | *3b | 1 | 0 | 0 | 0 | 0 | 0 | 0 | 1 | 0 | 0 | 0 | 0 | 0 | 0 | 1 | 1 | 0 | 0 | .263 | |
| Mar 06 | TENNESSEE | *3b | 2 | 0 | 0 | 0 | 0 | 0 | 0 | 0 | 0 | 0 | 1 | 0 | 0 | 0 | 1 | 1 | 5 | 0 | .238 | |
| Mar 07 | LAMAR | *3b | 2 | 2 | 2 | 2 | 0 | 0 | 1 | 1 | 1 | 0 | 0 | 0 | 0 | 0 | 0 | 0 | 2 | 0 | .304 | |
| Mar 26 | SOUTH CAROLIN | *dh | 1 | 0 | 0 | 0 | 0 | 0 | 0 | 0 | 0 | 0 | 0 | 0 | 0 | 0 | 1 | 0 | 0 | 0 | .292 | |
| Mar 28 | SOUTH CAROLIN | *3b | 3 | 0 | 0 | 0 | 0 | 0 | 0 | 0 | 0 | 0 | 0 | 0 | 0 | 0 | 1 | 1 | 2 | 0 | .259 | |
| Mar 30 | A&M-CORPUS CH | ph/3 | 1 | 1 | 1 | 0 | 0 | 0 | 0 | 0 | 0 | 0 | 0 | 0 | 0 | 0 | 0 | 1 | 0 | 0 | .286 | |
| Mar 30 | A&M-CORPUS CH | *3b | 2 | 3 | 2 | 2 | 0 | 0 | 2 | 1 | 0 | 0 | 0 | 0 | 0 | 0 | 0 | 0 | 2 | 0 | .333 | |
| Apr 01 | at Alabama | *3b | 3 | 0 | 2 | 0 | 0 | 0 | 0 | 0 | 0 | 0 | 0 | 0 | 0 | 0 | 0 | 1 | 0 | 1 | .364 | |
| Apr 02 | at Alabama | *3b | 3 | 0 | 0 | 0 | 0 | 0 | 0 | 0 | 0 | 0 | 0 | 0 | 0 | 0 | 3 | 0 | 2 | 0 | .333 | |
| Apr 03 | at Alabama | *3b | 1 | 0 | 0 | 0 | 0 | 0 | 0 | 0 | 0 | 0 | 0 | 0 | 0 | 0 | 0 | 0 | 0 | 0 | .324 | |
| Apr 06 | at Texas State | *3b | 3 | 1 | 1 | 0 | 0 | 0 | 0 | 1 | 0 | 0 | 0 | 0 | 0 | 0 | 0 | 0 | 5 | 0 | .325 | |
| Apr 09 | AUBURN | *3b | 3 | 0 | 0 | 0 | 0 | 0 | 0 | 0 | 0 | 0 | 0 | 0 | 0 | 0 | 0 | 0 | 5 | 0 | .302 | |
| Apr 10 | AUBURN | *3b | 3 | 0 | 0 | 0 | 0 | 0 | 0 | 0 | 0 | 0 | 0 | 0 | 0 | 0 | 0 | 0 | 1 | 0 | .283 | |
| Apr 11 | AUBURN | *3b | 3 | 0 | 0 | 0 | 0 | 0 | 0 | 0 | 0 | 0 | 0 | 0 | 0 | 0 | 0 | 1 | 2 | 0 | .265 | |
| Apr 14 | SAM HOUSTON | *3b | 2 | 1 | 1 | 0 | 1 | 0 | 0 | 1 | 0 | 0 | 0 | 0 | 0 | 0 | 0 | 1 | 1 | 0 | .275 | |
| Apr 16 | OLE MISS | *3b | 3 | 0 | 0 | 0 | 0 | 0 | 0 | 0 | 0 | 0 | 0 | 0 | 0 | 0 | 0 | 0 | 3 | 0 | .259 | |
| Apr 17 | OLE MISS | *3b | 2 | 0 | 1 | 0 | 0 | 0 | 0 | 0 | 0 | 0 | 0 | 0 | 0 | 0 | 0 | 0 | 1 | 1 | .268 | |
| Totals | | 26gs | 56 | 15 | 15 | 11 | 2 | 0 | 6 | 9 | 1 | 0 | 4 | 1 | 0 | 0 | 11 | 11 | 50 | 4 | .268 | |

On base pct. .406 • Slugging pct. .625

| CAREER STATISTICS • ALL GAMES | | | | | | | | | | | | | | | |
|-------------------------------|------|----|----|-----|----|----|----|----|----|-----|----|----|----|-----|--|
| Year | Avg | GP | GS | AB | R | H | 2B | 3B | HR | RBI | BB | SO | SB | ATT | |
| 2018 | .000 | 12 | 7 | 6 | 0 | 0 | 0 | 0 | 0 | 0 | 0 | 1 | 0 | 0 | |
| 2019 | .255 | 30 | 23 | 55 | 12 | 14 | 3 | 0 | 2 | 13 | 8 | 18 | 1 | 1 | |
| 2020 | .323 | 16 | 13 | 31 | 5 | 10 | 1 | 0 | 2 | 10 | 5 | 1 | 0 | 0 | |
| 2021 | .268 | 27 | 26 | 56 | 15 | 15 | 2 | 0 | 6 | 11 | 9 | 11 | 1 | 1 | |
| TOTAL | .264 | 85 | 69 | 148 | 32 | 39 | 6 | 0 | 10 | 34 | 22 | 31 | 2 | 2 | |

2021 SEASON NOTES (SENIOR)

Has started in 26 games this season for the Maroon & White, including 27 appearances... Tallied a double and RBI against Tulsa (2/27)... Launched two homers and five RBI against Sam Houston State (3/3)... Recorded three RBI and two home runs in the Reveille Classic... Went a perfect 3-for-3 in the doubleheader against Texas A&M-CC, with a two home runs and two RBI... Went 2-for-3 against No. 4 Alabama (3/1)... Notched a hit against No. 23 Texas State (4/6)... Laced a double against Sam Houston (4/14)... Tallied a hit against Ole Miss (4/17)... Has compiled 11 RBI and six home runs on the year.

2020 SEASON NOTES (JUNIOR)

Appeared in 16 games, while starting in 13... Posted a .323 batting average with two home runs and 10 hits... Recorded a hit vs. Abilene Christian (2/8)... Tallied a run against No. 5 Arizona (2/20)... Went 2-for-2 against Southeastern Louisiana with two RBI... Blasted a home run and grand slam against No. 10 Kentucky, compiling eight RBI on the weekend (3/7 and 3/9).

2019 SEASON NOTES (SOPHOMORE)

Appeared in 30 games, starting 23 ... Posted a .255 batting average with two home runs, three doubles, 13 RBI and 12 runs scored ... Recorded the first RBI and run of her career against Prairie View A&M (2/13) ... Notched her first career hit, a double, against Cal Poly (2/22) ... Homered for the first time in her career as she went 2-for-3 against No. 4 Alabama (3/22).

2018 SEASON NOTES (FRESHMAN)

Appeared in 12 games, starting seven at catcher and 3B ... Made her first career start against Nebraska (2/22) at the Mary Nutter Collegiate Classic ... Recorded 22 putouts and one assist.

BEFORE A&M

Named 24-5A Newcomer of the Year in 2014 ... Earned 2nd team All-District and All-County honorable mention honors in 2015 ... Hit a walk-off grand slam to beat district-rival Brazoswood for the first time in history in 2015 ... Helped lead her team to their first playoff appearance in school history in 2015 ... 2016 & 2017 1st team All-District ... 2017 2nd team All-County selection ... Elected senior captain at Clear Springs High School ... Ranked No. 44 in FloSoftball's Top 100 for 2017 ... Finished first at the 2013 ASA Nationals (14U), 2012 Triple Crown Ronald McDonald (14U) and placed third at Triple Crown Fireworks (18U Gold) with Impact Gold ... Finished third at Triple Crown Nationals (18U Gold) in 2016 with Sudden Impact.



JUNIOR (2L) • OUTFIELD • 5-7 • L/R
LAKE JACKSON, TEXAS • BRAZOSWOOD HS
MAJOR : BIOMEDICAL SCIENCES

MORGAN SMITH

#23

| SEASON HIGHS | | | | CAREER HIGHS | | | |
|--------------|---------------------------------------|--|--|--------------|-------------------------------------|--|--|
| ABS | 3, 15x, last vs. Houston (4/20) | | | ABS | 4, 2x, last at Tennessee (5/5/19) | | |
| HITS | 2, 3x, last vs. Houston (4/20) | | | HITS | 2, 13x, last vs. Houston (4/20/21) | | |
| RUNS | 2 vs. Houston (4/20) | | | RUNS | 2, 7x, last vs. Houston (4/20/21) | | |
| HRs | 1 at No. 12 LSU (3/20) | | | HRs | 1, 6x, last at No. 12 LSU (3/20/21) | | |
| RBI | 3, 2x, last vs. Louisiana Tech (3/12) | | | RBI | 4, vs. Northern Colorado (2/8/19) | | |
| WALKS | 3 at Sam Houston (3/3) | | | WALKS | 3, 2x, last at Sam Houston (3/3/21) | | |
| SB | | | | SB | 1, 2x vs. Kansas (3/1/20) | | |

GAME-BY-GAME STATISTICS

| Date | Opponent | Pos | AB | R | H | RBI | 2B | 3B | HR | BB | SB | CS | HBP | SAC | SF | GDP | K | PO | A | E | Avg | |
|--------|----------------|--------|------|----|----|-----|----|----|----|----|----|----|-----|-----|----|-----|---|----|----|---|------|------|
| Feb 20 | CENTRAL ARKAN | *dh | 3 | 1 | 1 | 0 | 1 | 0 | 0 | 0 | 0 | 0 | 0 | 0 | 0 | 0 | 1 | 0 | 0 | 0 | .333 | |
| Feb 20 | COLORADO STAT | *dh | 3 | 0 | 1 | 2 | 1 | 0 | 0 | 0 | 0 | 0 | 0 | 0 | 0 | 0 | 1 | 1 | 0 | 0 | .333 | |
| Feb 21 | COLORADO STAT | ph | 1 | 0 | 0 | 0 | 0 | 0 | 0 | 0 | 0 | 0 | 0 | 0 | 0 | 0 | 0 | 1 | 0 | 0 | .286 | |
| Feb 21 | TEXAS TECH | *dh | 2 | 0 | 0 | 0 | 0 | 0 | 0 | 0 | 0 | 0 | 0 | 0 | 0 | 0 | 0 | 0 | 0 | 0 | .222 | |
| Feb 26 | TULSA | *dh | 3 | 0 | 0 | 0 | 0 | 0 | 0 | 0 | 0 | 0 | 0 | 0 | 0 | 0 | 0 | 2 | 0 | 0 | .167 | |
| Feb 28 | TULSA | ph | 0 | 0 | 0 | 0 | 0 | 0 | 0 | 1 | 0 | 0 | 0 | 0 | 0 | 0 | 0 | 0 | 0 | 0 | .167 | |
| Mar 03 | at Sam Houston | *of/dh | 1 | 1 | 0 | 0 | 0 | 0 | 0 | 3 | 0 | 0 | 0 | 0 | 0 | 0 | 0 | 0 | 0 | 0 | .154 | |
| Mar 05 | CAMPBELL | *dh | 3 | 0 | 0 | 0 | 0 | 0 | 0 | 0 | 0 | 0 | 0 | 0 | 0 | 0 | 0 | 0 | 0 | 0 | .125 | |
| Mar 06 | CAMPBELL | ph | 1 | 0 | 0 | 0 | 0 | 0 | 0 | 0 | 0 | 0 | 0 | 0 | 0 | 0 | 0 | 1 | 0 | 0 | .118 | |
| Mar 09 | TEXAS SOUTHER | *dh | 2 | 1 | 1 | 0 | 0 | 1 | 0 | 0 | 0 | 0 | 0 | 0 | 0 | 0 | 0 | 0 | 0 | 0 | .158 | |
| Mar 12 | MONTANA | *dh | 2 | 1 | 2 | 3 | 1 | 0 | 0 | 1 | 0 | 0 | 0 | 0 | 0 | 0 | 0 | 0 | 0 | 0 | .238 | |
| Mar 12 | LOUISIANA TECH | ph | 1 | 1 | 1 | 3 | 1 | 0 | 0 | 0 | 0 | 0 | 0 | 0 | 0 | 0 | 0 | 0 | 0 | 0 | .273 | |
| Mar 13 | LOUISIANA TECH | *of/dh | 3 | 1 | 1 | 1 | 0 | 0 | 0 | 0 | 0 | 0 | 0 | 0 | 0 | 0 | 0 | 0 | 0 | 0 | .280 | |
| Mar 13 | MONTANA | *of | 3 | 1 | 1 | 0 | 1 | 0 | 0 | 0 | 0 | 0 | 0 | 0 | 0 | 0 | 1 | 1 | 0 | 0 | .286 | |
| Mar 16 | HOUSTON BAPTI | *of | 2 | 1 | 0 | 0 | 0 | 0 | 0 | 1 | 0 | 0 | 0 | 0 | 0 | 0 | 2 | 1 | 0 | 0 | .267 | |
| Mar 18 | at McNeese | *of | 3 | 0 | 1 | 2 | 0 | 0 | 0 | 0 | 0 | 0 | 0 | 0 | 0 | 0 | 1 | 0 | 0 | 0 | .273 | |
| Mar 20 | at LSU | *of | 3 | 1 | 2 | 1 | 0 | 0 | 1 | 0 | 0 | 0 | 0 | 0 | 0 | 0 | 0 | 0 | 0 | 0 | .306 | |
| Mar 21 | at LSU | *of | 3 | 0 | 0 | 0 | 0 | 0 | 0 | 0 | 0 | 0 | 0 | 0 | 0 | 0 | 2 | 0 | 0 | 0 | .282 | |
| Mar 22 | at LSU | *of/dh | 3 | 0 | 0 | 0 | 0 | 0 | 0 | 0 | 0 | 0 | 0 | 0 | 0 | 0 | 2 | 0 | 0 | 0 | .262 | |
| Mar 26 | SOUTH CAROLIN | *of | 3 | 0 | 1 | 2 | 0 | 0 | 0 | 0 | 0 | 0 | 0 | 0 | 0 | 0 | 0 | 0 | 0 | 0 | .267 | |
| Mar 27 | SOUTH CAROLIN | *of | 1 | 0 | 0 | 1 | 0 | 0 | 0 | 0 | 0 | 0 | 0 | 0 | 1 | 0 | 1 | 3 | 0 | 0 | .261 | |
| Mar 28 | SOUTH CAROLIN | *of/dh | 2 | 0 | 0 | 0 | 0 | 0 | 0 | 1 | 0 | 0 | 0 | 0 | 0 | 0 | 0 | 0 | 0 | 0 | .250 | |
| Mar 30 | A&M-CORPUS CH | *of | 3 | 0 | 0 | 0 | 0 | 0 | 0 | 0 | 0 | 0 | 0 | 0 | 0 | 0 | 0 | 1 | 0 | 0 | .235 | |
| Mar 30 | A&M-CORPUS CH | ph | 0 | 0 | 0 | 1 | 0 | 0 | 0 | 0 | 0 | 0 | 0 | 0 | 1 | 0 | 0 | 0 | 0 | 0 | .235 | |
| Apr 01 | at Alabama | *of | 3 | 0 | 0 | 0 | 0 | 0 | 0 | 0 | 0 | 0 | 0 | 0 | 0 | 0 | 0 | 3 | 0 | 0 | .222 | |
| Apr 02 | at Alabama | ph | 1 | 0 | 1 | 1 | 0 | 0 | 0 | 0 | 0 | 0 | 0 | 0 | 0 | 0 | 0 | 0 | 0 | 0 | .236 | |
| Apr 03 | at Alabama | ph | 1 | 0 | 1 | 0 | 0 | 0 | 0 | 0 | 0 | 0 | 0 | 0 | 0 | 0 | 0 | 0 | 0 | 0 | .250 | |
| Apr 06 | at Texas State | *of | 1 | 1 | 0 | 1 | 0 | 0 | 0 | 1 | 0 | 0 | 1 | 0 | 0 | 0 | 0 | 0 | 0 | 0 | .246 | |
| Apr 10 | AUBURN | *of | 1 | 1 | 1 | 0 | 0 | 0 | 0 | 2 | 0 | 0 | 0 | 0 | 0 | 0 | 0 | 0 | 0 | 0 | .259 | |
| Apr 11 | AUBURN | *of | 3 | 0 | 0 | 0 | 0 | 0 | 0 | 0 | 0 | 0 | 0 | 0 | 0 | 0 | 0 | 1 | 1 | 0 | .246 | |
| Apr 16 | OLE MISS | ph | 1 | 0 | 1 | 0 | 0 | 0 | 0 | 0 | 0 | 0 | 0 | 0 | 0 | 0 | 0 | 0 | 0 | 0 | .258 | |
| Apr 17 | OLE MISS | ph | 1 | 0 | 0 | 0 | 0 | 0 | 0 | 0 | 0 | 0 | 0 | 0 | 0 | 0 | 0 | 0 | 0 | 0 | .254 | |
| Apr 18 | OLE MISS | *of | 2 | 1 | 0 | 0 | 0 | 0 | 0 | 0 | 0 | 0 | 0 | 1 | 0 | 0 | 0 | 0 | 1 | 0 | .246 | |
| Apr 20 | HOUSTON | *of | 3 | 2 | 2 | 1 | 1 | 0 | 0 | 1 | 0 | 0 | 0 | 0 | 0 | 0 | 0 | 2 | 0 | 1 | .265 | |
| Totals | | | 25gs | 68 | 14 | 18 | 19 | 6 | 1 | 1 | 11 | 0 | 1 | 3 | 0 | 3 | 0 | 19 | 10 | 0 | 1 | .265 |

On base pct. .376 • Slugging pct. .426

CAREER STATISTICS • ALL GAMES

| Year | Avg | GP | GS | AB | R | H | 2B | 3B | HR | RBI | BB | SO | SB | ATT |
|-------|------|-----|----|-----|----|----|----|----|----|-----|----|----|----|-----|
| 2019 | .294 | 44 | 22 | 85 | 13 | 25 | 3 | 1 | 1 | 14 | 7 | 18 | 0 | 0 |
| 2020 | .340 | 24 | 22 | 50 | 15 | 17 | 2 | 1 | 4 | 12 | 17 | 10 | 2 | 3 |
| 2021 | .265 | 34 | 25 | 68 | 14 | 18 | 6 | 1 | 1 | 19 | 11 | 19 | 0 | 1 |
| TOTAL | .296 | 102 | 69 | 203 | 42 | 60 | 11 | 3 | 6 | 45 | 35 | 47 | 2 | 4 |

2021 SEASON NOTES (JUNIOR)

Has appeared in 34 games, including 25 starts... Registered two doubles and two RBI in the Texas A&M Invitational... Recorded a triple against Texas Southern (3/9)... Tallied five hits and four RBI in the Davis Diamond Classic... Registered two RBI against McNeese (3/18)... Went 2-for-3, with a home run and RBI against No. 12 LSU (3/20)... Tallied three RBI in the series against No. 23 South Carolina (3/26-3/28)... Drove in a run against No. 4 Alabama (4/2)... Knocked one in against No. 23 Texas State (4/6)... Garnered a hit against Auburn (4/10)... Notched a pinch hit against Ole Miss (4/16)... Laced a double and recorded an RBI against Houston (4/20)... Delivered a total of 19 RBI and six doubles on the year.

2020 SEASON NOTES (SOPHOMORE)

Appeared in 24 games, starting in 22... Finished second on the team with a .340 batting average after registering 17 hits, two doubles, a triple, four home runs and 33 RBI... Led the team in walks (17)... Tallied a home run against Abilene Christian (2/9)... Compiled five hits and 5 RBI at the Mary Nutter Classic... Went 2-for-3 against Southeastern Louisiana (2/28)... Hit a home run against No. 1 UCLA (2/21)... Belted her fourth home run of the season against No. 10 Kentucky (3/8)... Compiled two RBI against No. 10 Kentucky.

2019 SEASON NOTES (FRESHMAN)

Appeared in 44 games in her first season in Aggieland, including 22 starts ... Batted .294 with a home run, 14 RBI and 13 runs scored ... belted the first home run of her career against Prairie View A&M and also added a triple and two RBI (2/13).

BEFORE A&M

A three-year letterwinner at Brazoswood High School under Laura Oltman ... earned Texas Sports Writers All-State 6A Honorable Mention honors in 2018 ... named to the South Central All-Region First Team as a senior ... earned both Texas Girls Coaches Association and Texas Sports Writers Association All-State 6A honors in 2017 ... nominated as the All-Southern Brazoria County Offensive Player of the Year and Offensive player of the Year by The Facts as a junior ... named First Team All-District 23-6A as a first baseman in 2017 ... selected as Vype Magazine Preseason Player of the Year in 2017 ... named District 24-6A Newcomer of the Year as a sophomore in 2016 ... helped her team to the third round of playoffs in 2016... hit the walk-off against Deer Park to send her team to the fifth round of playoffs in 2018 ... earned Academic All-State recognition from the Texas Girls Coaches Association in 2018 ... played club ball with Texas Impact Gold.



MAKINZY HERZOG (HITTING)

Pronunciation guide

Mackenzie Her-zog

JUNIOR (1L) • PITCHER/OUTFIELD • 5-7 • L/R
MISSOURI CITY, TEXAS • RIDGE CITY HS/FLORIDA STATE
MAJOR : RECREATION, PARK AND TOURISM SCIENCES

#24

| SEASON HIGHS | | | | CAREER HIGHS | | | |
|--------------|-------------------------------------|--|--|--------------|--|--|--|
| ABS | 4, 13x, last vs. Sam Houston (4/14) | | | ABS | 5 vs. No. 10 Kentucky (3/7/20) | | |
| HITS | 4 vs. Louisiana Tech (3/13) | | | HITS | 4, 2x, last vs. Louisiana Tech (3/13/21) | | |
| RUNS | 3, 2x, last vs. Houston (4/20) | | | RUNS | 4 vs. Bethune-Cookman (2/20/20) | | |
| HRs | 1, 8x, last at No. 4 Alabama (4/2) | | | HRs | 1, 17x, last at No. 4 Alabama (4/2/21) | | |
| RBI | 3, 2x, last vs. Tulsa (2/27) | | | RBI | 4 at South Florida (5/18/19) | | |
| WALKS | 2, 2, last vs. Houston (4/20) | | | WALKS | 2, 2x, last vs. Houston (4/20/21) | | |
| SB | 3 vs. Texas Southern (3/9) | | | SB | 3, 2x, last vs. Texas Southern (3/9/21) | | |

| GAME-BY-GAME STATISTICS | | | | | | | | | | | | | | | | | | | | | | | |
|-------------------------|----------------|-------|------|-----|----|-----|----|----|----|----|----|----|-----|-----|----|-----|---|----|---|---|------|------|--|
| Date | Opponent | Pos | AB | R | H | RBI | 2B | 3B | HR | BB | SB | CS | HBP | SAC | SF | GDP | K | PO | A | E | Avg | | |
| Feb 20 | CENTRAL ARKAN | *p | 2 | 2 | 1 | 1 | 0 | 0 | 1 | 1 | 0 | 0 | 0 | 0 | 0 | 0 | 0 | 0 | 0 | 0 | .500 | | |
| Feb 20 | COLORADO STAT | *of | 2 | 1 | 0 | 0 | 0 | 0 | 0 | 2 | 0 | 0 | 0 | 0 | 0 | 0 | 1 | 0 | 0 | 0 | .250 | | |
| Feb 21 | COLORADO STAT | *dh/p | 4 | 1 | 1 | 1 | 0 | 0 | 1 | 0 | 0 | 0 | 0 | 0 | 0 | 0 | 0 | 1 | 0 | 0 | .250 | | |
| Feb 21 | TEXAS TECH | *p | 3 | 0 | 0 | 0 | 0 | 0 | 0 | 0 | 0 | 0 | 0 | 0 | 0 | 0 | 0 | 0 | 1 | 1 | .182 | | |
| Feb 22 | CENTRAL ARKAN | *dh | 3 | 0 | 0 | 0 | 0 | 0 | 0 | 0 | 0 | 0 | 0 | 0 | 0 | 0 | 0 | 0 | 0 | 0 | .143 | | |
| Feb 26 | TULSA | *p | 4 | 0 | 1 | 3 | 1 | 0 | 0 | 0 | 0 | 0 | 0 | 0 | 0 | 0 | 1 | 0 | 1 | 0 | .167 | | |
| Feb 27 | TULSA | *dh | 3 | 1 | 2 | 3 | 2 | 0 | 0 | 1 | 0 | 0 | 0 | 0 | 0 | 0 | 0 | 0 | 0 | 0 | .238 | | |
| Feb 28 | TULSA | *dh/p | 3 | 0 | 0 | 0 | 0 | 0 | 0 | 0 | 0 | 0 | 0 | 0 | 0 | 0 | 1 | 0 | 0 | 0 | .208 | | |
| Mar 03 | at Sam Houston | *dh | 4 | 1 | 1 | 0 | 0 | 0 | 0 | 0 | 0 | 0 | 0 | 0 | 0 | 0 | 1 | 0 | 0 | 0 | .214 | | |
| Mar 05 | LAMAR | *dh | 3 | 1 | 2 | 2 | 0 | 0 | 0 | 0 | 1 | 0 | 0 | 0 | 0 | 0 | 0 | 0 | 0 | 0 | .258 | | |
| Mar 05 | CAMPBELL | *p | 3 | 0 | 0 | 0 | 0 | 0 | 0 | 0 | 0 | 0 | 0 | 0 | 0 | 0 | 0 | 0 | 0 | 0 | .235 | | |
| Mar 06 | CAMPBELL | *dh | 3 | 0 | 1 | 0 | 0 | 0 | 0 | 0 | 1 | 0 | 0 | 0 | 0 | 0 | 1 | 0 | 0 | 0 | .243 | | |
| Mar 06 | TENNESSEE | *dh/p | 3 | 1 | 1 | 1 | 0 | 0 | 0 | 0 | 0 | 1 | 0 | 0 | 0 | 0 | 0 | 0 | 0 | 0 | .250 | | |
| Mar 07 | LAMAR | *dh | 3 | 2 | 2 | 2 | 1 | 0 | 0 | 1 | 1 | 0 | 0 | 0 | 0 | 0 | 0 | 0 | 0 | 0 | .279 | | |
| Mar 09 | TEXAS SOUTHER | *p | 3 | 1 | 2 | 1 | 0 | 0 | 0 | 0 | 3 | 0 | 0 | 0 | 0 | 0 | 1 | 2 | 1 | 0 | .304 | | |
| Mar 09 | TEXAS SOUTHER | *dh | 2 | 0 | 0 | 0 | 0 | 0 | 0 | 0 | 0 | 0 | 0 | 0 | 0 | 0 | 0 | 0 | 0 | 0 | .292 | | |
| Mar 12 | MONTANA | *p | 2 | 2 | 2 | 1 | 1 | 1 | 0 | 1 | 0 | 0 | 0 | 0 | 0 | 0 | 0 | 0 | 0 | 0 | .320 | | |
| Mar 12 | LOUISIANA TECH | *dh | 4 | 2 | 2 | 2 | 0 | 0 | 1 | 0 | 0 | 0 | 0 | 0 | 0 | 0 | 0 | 0 | 0 | 0 | .333 | | |
| Mar 13 | LOUISIANA TECH | *dh/p | 4 | 1 | 4 | 2 | 2 | 0 | 0 | 0 | 0 | 1 | 0 | 0 | 0 | 0 | 0 | 0 | 0 | 0 | .379 | | |
| Mar 13 | MONTANA | *dh | 4 | 1 | 1 | 0 | 1 | 0 | 0 | 0 | 0 | 0 | 0 | 0 | 0 | 0 | 0 | 0 | 0 | 0 | .371 | | |
| Mar 16 | HOUSTON BAPTI | *dh | 2 | 3 | 2 | 2 | 0 | 0 | 1 | 2 | 0 | 1 | 0 | 0 | 0 | 0 | 0 | 0 | 0 | 0 | .391 | | |
| Mar 18 | at McNeese | *p | 4 | 1 | 1 | 0 | 0 | 0 | 0 | 0 | 0 | 0 | 0 | 0 | 0 | 0 | 0 | 1 | 1 | 0 | .382 | | |
| Mar 20 | at LSU | *p | 3 | 0 | 1 | 0 | 1 | 0 | 0 | 1 | 1 | 0 | 0 | 0 | 0 | 0 | 0 | 1 | 0 | 0 | .380 | | |
| Mar 21 | at LSU | *p | 3 | 0 | 0 | 0 | 0 | 0 | 0 | 0 | 0 | 0 | 0 | 0 | 0 | 0 | 0 | 0 | 0 | 0 | .365 | | |
| Mar 22 | at LSU | *dh/p | 4 | 0 | 0 | 0 | 0 | 0 | 0 | 0 | 0 | 0 | 0 | 0 | 0 | 0 | 2 | 0 | 0 | 0 | .346 | | |
| Mar 26 | SOUTH CAROLIN | *p/dh | 3 | 1 | 1 | 0 | 0 | 0 | 0 | 0 | 0 | 0 | 0 | 0 | 0 | 0 | 0 | 1 | 1 | 0 | .346 | | |
| Mar 27 | SOUTH CAROLIN | *dh | 3 | 2 | 2 | 2 | 0 | 0 | 1 | 1 | 0 | 0 | 0 | 0 | 0 | 0 | 0 | 0 | 0 | 0 | .357 | | |
| Mar 28 | SOUTH CAROLIN | *p | 2 | 0 | 0 | 0 | 0 | 0 | 0 | 1 | 0 | 0 | 0 | 0 | 0 | 0 | 0 | 0 | 1 | 0 | .349 | | |
| Mar 30 | A&M-CORPUS CH | *dh | 4 | 2 | 2 | 1 | 0 | 0 | 1 | 0 | 0 | 0 | 0 | 0 | 0 | 0 | 0 | 0 | 0 | 0 | .356 | | |
| Mar 30 | A&M-CORPUS CH | *of | 2 | 1 | 0 | 0 | 0 | 0 | 0 | 1 | 1 | 0 | 0 | 0 | 0 | 0 | 0 | 0 | 0 | 0 | .348 | | |
| Apr 01 | at Alabama | *p/dh | 2 | 1 | 0 | 0 | 0 | 0 | 0 | 1 | 2 | 0 | 0 | 0 | 0 | 0 | 0 | 0 | 1 | 0 | .340 | | |
| Apr 02 | at Alabama | *dh | 4 | 2 | 3 | 1 | 0 | 0 | 1 | 0 | 1 | 0 | 0 | 0 | 0 | 0 | 1 | 0 | 0 | 0 | .357 | | |
| Apr 03 | at Alabama | *dh/p | 3 | 2 | 1 | 0 | 0 | 0 | 0 | 1 | 2 | 0 | 0 | 0 | 0 | 0 | 0 | 0 | 0 | 0 | .356 | | |
| Apr 06 | at Texas State | *p/dh | 4 | 0 | 3 | 2 | 1 | 0 | 0 | 0 | 0 | 0 | 0 | 0 | 0 | 0 | 0 | 0 | 0 | 0 | .371 | | |
| Apr 09 | AUBURN | *dh | 3 | 0 | 0 | 0 | 0 | 0 | 0 | 0 | 0 | 0 | 0 | 0 | 0 | 0 | 0 | 0 | 0 | 0 | .361 | | |
| Apr 10 | AUBURN | *dh | 4 | 0 | 1 | 2 | 0 | 0 | 0 | 0 | 1 | 0 | 0 | 0 | 0 | 0 | 1 | 0 | 0 | 0 | .357 | | |
| Apr 11 | AUBURN | *dh/p | 3 | 0 | 0 | 0 | 0 | 0 | 0 | 0 | 0 | 0 | 0 | 0 | 0 | 0 | 0 | 1 | 0 | 0 | .348 | | |
| Apr 14 | SAM HOUSTON | *p | 4 | 1 | 2 | 1 | 0 | 0 | 0 | 0 | 1 | 0 | 0 | 0 | 0 | 0 | 1 | 0 | 0 | 0 | .353 | | |
| Apr 16 | OLE MISS | *p | 3 | 0 | 1 | 0 | 0 | 0 | 0 | 0 | 0 | 0 | 0 | 0 | 0 | 0 | 1 | 0 | 0 | 0 | .352 | | |
| Apr 17 | OLE MISS | *dh | 3 | 0 | 1 | 0 | 0 | 0 | 0 | 1 | 0 | 0 | 0 | 0 | 0 | 0 | 1 | 0 | 0 | 0 | .352 | | |
| Apr 18 | OLE MISS | *dh/p | 3 | 1 | 1 | 0 | 0 | 0 | 0 | 0 | 0 | 0 | 0 | 0 | 0 | 0 | 1 | 0 | 1 | 0 | .352 | | |
| Apr 20 | HOUSTON | *of | 2 | 3 | 2 | 0 | 0 | 0 | 0 | 2 | 0 | 0 | 0 | 0 | 0 | 0 | 0 | 1 | 0 | 0 | .362 | | |
| Totals | | | 42gs | 130 | 37 | 47 | 30 | 10 | 1 | 8 | 16 | 17 | 1 | 1 | 0 | 0 | 1 | 15 | 7 | 8 | 1 | .362 | |

On base pct. .435 • Slugging pct. .638

| CAREER STATISTICS • ALL GAMES | | | | | | | | | | | | | | |
|-------------------------------|------|-----|-----|-----|----|-----|----|----|----|-----|----|----|----|-----|
| Year | Avg | GP | GS | AB | R | H | 2B | 3B | HR | RBI | BB | SO | SB | ATT |
| 2019* | .316 | 56 | 53 | 155 | 25 | 49 | 12 | 1 | 3 | 28 | 6 | 16 | 13 | 14 |
| 2020 | .415 | 26 | 26 | 82 | 29 | 34 | 11 | 2 | 6 | 17 | 9 | 10 | 11 | 13 |
| 2021 | .362 | 42 | 42 | 130 | 37 | 47 | 10 | 1 | 8 | 30 | 16 | 15 | 17 | 18 |
| TOTAL | .382 | 68 | 68 | 212 | 66 | 81 | 21 | 3 | 14 | 47 | 25 | 25 | 28 | 31 |
| All* | .354 | 124 | 121 | 367 | 91 | 130 | 33 | 4 | 17 | 75 | 31 | 41 | 41 | 45 |

CAREER ACCOLADES

- Fall 2019 AD Academic Honor Roll
- 2020 Softball America Shortened Season College Top 100 List, #50
- Spring 2020 SEC Honor Roll

2021 SEASON NOTES (JUNIOR)

Has started in all 42 games for the Aggies this season... Registered two home runs and two RBI in the Texas A&M Invitational... Notched two doubles and three RBI against Tulsa (2/27)... Compiled five RBI in the Reveille Classic... Belted a home run against No. 25 Tennessee (3/6)... Went 2-for-3 against Texas Southern (3/9)... Tallied nine hits and five RBI in the Davis Diamond Classic... Laced a double against No. 12 LSU (3/20)... Went 2-for-3 with a home run and two RBI against No. 23 South Carolina (3/27)... Was 3-for-4 against No. 4 Alabama with a home run (3/2)... Registered a 3-for-4 performance with two RBI against No. 23 Texas State (4/6)... Tallied two RBI against Auburn (4/10)... Delivered a hit in each game against Ole Miss (4/16-4/18)... Went 2-for-2 against Houston (4/20)... Is 17-for-18 in stolen bases... Has compiled 14 multiple-hit games on the year... Recorded 30 RBI and eight home runs... Is sitting on a five-game hit streak... Garners 14 starts and 22 appearances in the circle... Tallied 88.0 innings of work to combine for 98 strikeouts... Registered a save against Colorado State (2/21), Louisiana Tech (3/13) and Ole Miss (4/18)... Tossed first career no-hitter against McNeese (3/18)... Registered the win after throwing the complete seven innings against No. 12 LSU on two hits and six strikeouts (3/20)... Tossed the complete seven in the win against No. 23 South Carolina (3/28)... Recorded career-high 13 strikeouts against Sam Houston in 6.0 innings of work (4/14)... Threw seven innings against Ole Miss, surrendering five hits and struck out four... Garners a 10-3 record on the season and 1.75 ERA.

2020 SEASON NOTES (SOPHOMORE)

Appeared and started in all 26 games...Led the team in batting average (.415), runs (29), hits (34), home runs (6) and total bases (67)...Tallied 11 doubles, ranking second on the team and eighth in the nation... Blasted six home runs and 17 RBI on the season... Appeared in seven games in the circle, including four starts... Registered 28 strikeouts in 25.2 innings pitched...Recorded 10 hits with six RBI at the Mary Nutter Classic...Belted two home runs against No.1 UCLA and UC Davis (2/21) and (2/22)... Led the team in stolen bases (11)... Recorded a double against No. 10 Kentucky (3/8).



MAKINZY HERZOG (PITCHING)

Pronunciation guide

Mackenzie Her-zog

JUNIOR (1L) • PITCHER/OUTFIELD • 5-7 • L/R
MISSOURI CITY, TEXAS • RIDGE CITY HS/FLORIDA STATE
MAJOR : RECREATION, PARK AND TOURISM SCIENCES

#24

| SEASON HIGHS | | | | CAREER HIGHS | | | |
|--------------|-----------------------------------|--|--|--------------|------------------------------------|--|--|
| IP | 7.0, 7x, last vs. Ole Miss (4/16) | | | IP | 7.1 at North Carolina (4/15/19) | | |
| WALKS | 5, 3x, last vs. Ole Miss (4/16) | | | WALKS | 5, 3x, last vs. Ole Miss (4/16/21) | | |
| SO | 13 vs. Sam Houston (4/14) | | | SO | 13 vs. Sam Houston (4/14/21) | | |
| PITCHES | 135, 2x, last vs. Ole Miss (4/16) | | | PITCHES | 142 at North Carolina (4/15/19) | | |

| GAME-BY-GAME STATISTICS | | | | | | | | | | | | | | | | | | | | | | | |
|-------------------------|----------------|----|-----|------|----|----|----|----|----|----|----|----|----|-----|-----|---------|------|----|------|-----|--|--|--|
| Date | Opponent | GS | IP | H | R | ER | BB | SO | 2B | 3B | HR | WP | BK | HBP | IBB | Score | W-L | Sv | ERA | NP | | | |
| Feb 20 | CENTRAL ARKAN | * | 5.0 | 4 | 0 | 0 | 0 | 7 | 0 | 0 | 0 | 1 | 0 | 1 | 0 | 9-0 | 1-0 | 0 | 0.00 | 87 | | | |
| Feb 21 | COLORADO STAT | * | 2.0 | 2 | 0 | 0 | 0 | 3 | 0 | 0 | 0 | 0 | 0 | 0 | 0 | 2-0 | 1-0 | 1 | 0.00 | 23 | | | |
| Feb 21 | TEXAS TECH | * | 7.0 | 4 | 2 | 0 | 1 | 6 | 1 | 0 | 0 | 1 | 0 | 2 | 0 | 1-2 | 1-1 | 1 | 0.00 | 117 | | | |
| Feb 26 | TULSA | * | 7.0 | 7 | 5 | 3 | 3 | 4 | 2 | 0 | 1 | 0 | 0 | 3 | 0 | 9-5 | 2-1 | 1 | 1.00 | 135 | | | |
| Feb 28 | TULSA | * | 1.1 | 1 | 0 | 0 | 1 | 0 | 0 | 0 | 0 | 0 | 0 | 0 | 0 | 3-0 | 3-1 | 1 | 0.94 | 25 | | | |
| Mar 05 | CAMPBELL | * | 7.0 | 5 | 0 | 0 | 3 | 10 | 0 | 0 | 0 | 2 | 0 | 0 | 0 | 3-0 | 4-1 | 1 | 0.72 | 132 | | | |
| Mar 06 | TENNESSEE | * | 2.0 | 0 | 0 | 0 | 0 | 4 | 0 | 0 | 0 | 1 | 0 | 0 | 0 | 2-3 | 4-1 | 1 | 0.67 | 23 | | | |
| Mar 09 | TEXAS SOUTHER | * | 5.0 | 1 | 0 | 0 | 1 | 10 | 0 | 0 | 0 | 0 | 0 | 0 | 0 | 8-0 | 5-1 | 1 | 0.58 | 68 | | | |
| Mar 12 | MONTANA | * | 3.0 | 3 | 2 | 1 | 2 | 3 | 1 | 0 | 0 | 0 | 0 | 1 | 0 | 17-2 | 6-1 | 1 | 0.71 | 59 | | | |
| Mar 13 | LOUISIANA TECH | * | 2.0 | 1 | 0 | 0 | 1 | 2 | 0 | 0 | 0 | 0 | 0 | 0 | 0 | 7-2 | 6-1 | 2 | 0.68 | 33 | | | |
| Mar 18 | at McNeese | * | 7.0 | 0 | 1 | 0 | 4 | 9 | 0 | 0 | 0 | 1 | 0 | 1 | 0 | 5-1 | 7-1 | 2 | 0.58 | 121 | | | |
| Mar 20 | at LSU | * | 7.0 | 2 | 1 | 1 | 3 | 6 | 0 | 0 | 0 | 0 | 0 | 0 | 0 | 2-1 | 8-1 | 2 | 0.63 | 111 | | | |
| Mar 22 | at LSU | * | 1.2 | 0 | 1 | 0 | 4 | 0 | 0 | 0 | 0 | 1 | 0 | 0 | 0 | 1-4 | 8-1 | 2 | 0.61 | 36 | | | |
| Mar 26 | SOUTH CAROLIN | * | 3.1 | 3 | 3 | 1 | 5 | 5 | 0 | 0 | 0 | 0 | 0 | 2 | 0 | 6-3 | 8-1 | 2 | 0.70 | 81 | | | |
| Mar 28 | SOUTH CAROLIN | * | 7.0 | 3 | 1 | 1 | 5 | 7 | 0 | 0 | 0 | 1 | 0 | 1 | 0 | 2-1 | 9-1 | 2 | 0.73 | 111 | | | |
| Apr 01 | at Alabama | * | 2.2 | 5 | 6 | 6 | 4 | 1 | 0 | 0 | 1 | 0 | 0 | 1 | 0 | 3-11 | 9-2 | 2 | 1.30 | 58 | | | |
| Apr 03 | at Alabama | * | 0.1 | 2 | 3 | 3 | 1 | 0 | 0 | 0 | 1 | 0 | 1 | 0 | 1 | 6-14 | 9-2 | 2 | 1.59 | 16 | | | |
| Apr 06 | at Texas State | * | 2.1 | 5 | 6 | 5 | 4 | 2 | 3 | 0 | 0 | 0 | 0 | 0 | 0 | 6-7 | 9-2 | 2 | 2.02 | 56 | | | |
| Apr 11 | AUBURN | * | 0.2 | 0 | 0 | 0 | 2 | 1 | 0 | 0 | 0 | 0 | 0 | 1 | 0 | 1-3 | 9-2 | 2 | 2.00 | 19 | | | |
| Apr 14 | SAM HOUSTON | * | 6.0 | 2 | 0 | 0 | 3 | 13 | 0 | 0 | 0 | 1 | 0 | 0 | 0 | 8-0 | 10-2 | 2 | 1.85 | 96 | | | |
| Apr 16 | OLE MISS | * | 7.0 | 5 | 2 | 1 | 5 | 4 | 1 | 0 | 0 | 0 | 0 | 1 | 0 | 1-2 | 10-3 | 2 | 1.78 | 135 | | | |
| Apr 18 | OLE MISS | * | 1.2 | 0 | 0 | 0 | 2 | 1 | 0 | 0 | 0 | 1 | 0 | 0 | 0 | 4-3 | 10-3 | 3 | 1.75 | 26 | | | |
| Totals | | | 14 | 88.0 | 55 | 33 | 22 | 54 | 98 | 8 | 0 | 3 | 11 | 0 | 15 | 0106-64 | 10-3 | 3 | 1.75 | - | | | |

CAREER ACCOLADES

- Fall 2019 AD Academic Honor Roll
- 2020 Softball America Shortened Season College Top 100 List, #50
- Spring 2020 SEC Honor Roll

2021 SEASON NOTES (JUNIOR)

Has started in all 42 games for the Aggies this season... Registered two home runs and two RBI in the Texas A&M Invitational... Notched two doubles and three RBI against Tulsa (2/27)... Compiled five RBI in the Reveille Classic... Belted a home run against No. 25 Tennessee (3/6)... Went 2-for-3 against Texas Southern (3/9)... Tallied nine hits and five RBI in the Davis Diamond Classic... Laced a double against No. 12 LSU (3/20)... Went 2-for-3 with a home run and two RBI against No. 23 South Carolina (3/27)... Was 3-for-4 against No. 4 Alabama with a home run (3/2)... Registered a 3-for-4 performance with two RBI against No. 23 Texas State (4/6)... Tallied two RBI against Auburn (4/10)... Delivered a hit in each game against Ole Miss (4/16-4/18)... Went 2-for-2 against Houston (4/20)... Is 17-for-18 in stolen bases... Has compiled 14 multiple-hit games on the year... Recorded 30 RBI and eight home runs... Is sitting on a five-game hit streak... Garners 14 starts and 22 appearances in the circle... Tallied 88.0 innings of work to combine for 98 strikeouts... Registered a save against Colorado State (2/21), Louisiana Tech (3/13) and Ole Miss (4/18)... Tossed first career no-hitter against McNeese (3/18)... Registered the win after throwing the complete seven innings against No. 12 LSU on two hits and six strikeouts (3/20)... Tossed the complete seven in the win against No. 23 South Carolina (3/28)... Recorded career-high 13 strikeouts against Sam Houston in 6.0 innings of work (4/14)... Threw seven innings against Ole Miss, surrendering five hits and struck out four... Garners a 10-3 record on the season and 1.75 ERA.

2020 SEASON NOTES (SOPHOMORE)

Appeared and started in all 26 games...Led the team in batting average (.415), runs (29), hits (34), home runs (6) and total bases (67)...Tallied 11 doubles, ranking second on the team and eighth in the nation... Blasted six home runs and 17 RBI on the season... Appeared in seven games in the circle, including four starts... Registered 28 strikeouts in 25.2 innings pitched...Recorded 10 hits with six RBI at the Mary Nutter Classic...Belted two home runs against No.1 UCLA and UC Davis (2/21) and (2/22)... Led the team in stolen bases (11)... Recorded a double against No. 10 Kentucky (3/8).

| CAREER STATISTICS - ALL GAMES | | | | | | | | | | | | | | | |
|-------------------------------|------|----|---|-----|----|----|-----|-----|----|-------|-----|----|----|----|-----|
| Year | ERA | W | L | App | GS | CG | SHO | CBO | SV | IP | H | R | ER | BB | SO |
| 2019* | 1.56 | 10 | 2 | 20 | 14 | 0 | 0 | 0 | 0 | 71.2 | 45 | 19 | 16 | 25 | 58 |
| 2020 | 0.82 | 3 | 0 | 7 | 4 | 2 | 2 | 0 | 2 | 25.2 | 16 | 5 | 3 | 10 | 28 |
| 2021 | 1.75 | 10 | 3 | 22 | 14 | 10 | 4 | 2 | 3 | 88.0 | 55 | 33 | 22 | 54 | 98 |
| TOTAL | 1.54 | 13 | 3 | 29 | 18 | 12 | 6 | 2 | 5 | 113.2 | 71 | 38 | 25 | 64 | 126 |
| All* | 1.55 | 23 | 5 | 49 | 32 | 12 | 6 | 2 | 5 | 185.1 | 116 | 57 | 41 | 89 | 184 |



JUNIOR (2L) • CATCHER/UTILITY • 5-7 • R/R
KINGWOOD, TEXAS • KINGWOOD HS
MAJOR : SPORT MANAGEMENT

HALEY LEE

#25

| SEASON HIGHS | | | | CAREER HIGHS | | | |
|--------------|--------------------------------------|--|--|--------------|---|--|--|
| ABS | 4, 8x, last vs. Houston (4/20) | | | ABS | 6 vs. SFA (3/20/19) | | |
| HITS | 3, 3x, last vs. Texas Southern (3/9) | | | HITS | 3, 4x, last vs. Texas Southern (3/9/21) | | |
| RUNS | 3, 3x, last vs. Lamar (3/7) | | | RUNS | 3, 4x, last vs. Lamar (3/7) | | |
| HRs | 3, 2x, last vs. Lamar (3/7) | | | HRs | 3, 2x, last vs. Lamar (3/7/21) | | |
| RBI | 6 vs. Lamar (3/7) | | | RBI | 6 vs. Lamar (3/7/21) | | |
| WALKS | 2, 6x, last vs. Sam Houston (4/14) | | | WALKS | 2, 9x, last vs. Sam Houston (4/14/21) | | |
| SB | 1, 3x, last vs. Montana (3/12) | | | SB | 1, 5x, last vs. Montana (3/12) | | |

GAME-BY-GAME STATISTICS

| Date | Opponent | Pos | AB | R | H | RBI | 2B | 3B | HR | BB | SB | CS | HBP | SAC | SF | GDP | K | PO | A | E | Avg | |
|--------|-----------------|-------|------|-----|----|-----|----|----|----|----|----|----|-----|-----|----|-----|---|----|-----|----|-------|------|
| Feb 20 | CENTRAL ARKAN | *c | 3 | 3 | 3 | 5 | 0 | 0 | 3 | 0 | 0 | 0 | 0 | 0 | 0 | 0 | 0 | 8 | 0 | 0 | 1.000 | |
| Feb 20 | COLORADO STAT | *1b | 4 | 3 | 2 | 3 | 1 | 0 | 1 | 0 | 0 | 0 | 0 | 0 | 0 | 0 | 0 | 9 | 0 | 0 | .714 | |
| Feb 21 | COLORADO STAT | *c | 2 | 0 | 2 | 0 | 0 | 0 | 0 | 1 | 0 | 0 | 0 | 0 | 0 | 0 | 0 | 9 | 0 | 0 | .778 | |
| Feb 21 | TEXAS TECH | *1b | 2 | 0 | 0 | 0 | 0 | 0 | 0 | 1 | 0 | 0 | 0 | 0 | 0 | 0 | 0 | 7 | 0 | 0 | .636 | |
| Feb 22 | CENTRAL ARKAN | *c | 3 | 0 | 0 | 0 | 0 | 0 | 0 | 0 | 0 | 0 | 0 | 0 | 0 | 1 | 0 | 8 | 0 | 0 | .500 | |
| Feb 26 | TULSA | *c | 3 | 0 | 0 | 0 | 0 | 0 | 0 | 1 | 0 | 0 | 0 | 0 | 0 | 0 | 0 | 4 | 0 | 0 | .412 | |
| Feb 27 | TULSA | *c | 4 | 1 | 2 | 0 | 1 | 0 | 0 | 0 | 0 | 0 | 0 | 0 | 0 | 0 | 0 | 5 | 1 | 0 | .429 | |
| Feb 28 | TULSA | *1b/c | 3 | 1 | 2 | 3 | 0 | 0 | 1 | 0 | 0 | 0 | 0 | 0 | 0 | 0 | 1 | 2 | 0 | 0 | .458 | |
| Mar 03 | at Sam Houston | *c | 4 | 1 | 1 | 1 | 0 | 0 | 1 | 0 | 0 | 0 | 0 | 0 | 0 | 0 | 0 | 7 | 0 | 0 | .429 | |
| Mar 05 | LAMAR | *1b | 2 | 0 | 1 | 0 | 1 | 0 | 0 | 1 | 0 | 0 | 0 | 0 | 0 | 0 | 0 | 5 | 0 | 0 | .433 | |
| Mar 05 | CAMPBELL | *c | 3 | 0 | 1 | 0 | 0 | 0 | 0 | 0 | 0 | 0 | 0 | 0 | 0 | 0 | 0 | 11 | 0 | 0 | .424 | |
| Mar 06 | CAMPBELL | *1b | 1 | 0 | 0 | 0 | 0 | 0 | 0 | 2 | 1 | 0 | 0 | 0 | 0 | 0 | 0 | 0 | 0 | 0 | .412 | |
| Mar 06 | TENNESSEE | *c | 3 | 0 | 0 | 0 | 0 | 0 | 0 | 0 | 0 | 0 | 0 | 0 | 0 | 0 | 1 | 5 | 2 | 0 | .378 | |
| Mar 07 | LAMAR | *c | 4 | 3 | 3 | 6 | 0 | 0 | 3 | 0 | 0 | 0 | 0 | 0 | 0 | 0 | 0 | 7 | 0 | 0 | .415 | |
| Mar 09 | TEXAS SOUTHER | *c | 3 | 2 | 3 | 0 | 1 | 0 | 0 | 0 | 0 | 0 | 0 | 0 | 0 | 0 | 0 | 9 | 1 | 0 | .455 | |
| Mar 09 | TEXAS SOUTHER | *1b | 1 | 1 | 1 | 0 | 0 | 0 | 0 | 0 | 1 | 0 | 0 | 0 | 0 | 0 | 0 | 4 | 0 | 0 | .467 | |
| Mar 12 | MONTANA | *c/1b | 2 | 2 | 1 | 0 | 0 | 0 | 0 | 1 | 1 | 0 | 0 | 0 | 0 | 0 | 0 | 5 | 1 | 0 | .468 | |
| Mar 12 | LOUISIANA TECH | *1b | 3 | 1 | 2 | 1 | 0 | 0 | 1 | 1 | 0 | 0 | 0 | 0 | 0 | 0 | 0 | 9 | 0 | 0 | .480 | |
| Mar 13 | LOUISIANA TECH | *c | 3 | 1 | 2 | 1 | 0 | 1 | 0 | 0 | 0 | 0 | 0 | 0 | 0 | 1 | 0 | 4 | 0 | 0 | .472 | |
| Mar 13 | MONTANA | *1b | 3 | 1 | 1 | 0 | 0 | 0 | 0 | 0 | 0 | 0 | 0 | 0 | 0 | 0 | 0 | 8 | 1 | 0 | .464 | |
| Mar 16 | HOUSTON BAPTIST | *c | 1 | 0 | 0 | 1 | 0 | 0 | 0 | 2 | 0 | 0 | 0 | 0 | 0 | 1 | 0 | 1 | 10 | 1 | .456 | |
| Mar 18 | at McNeese | *c | 3 | 1 | 1 | 0 | 0 | 0 | 0 | 0 | 0 | 0 | 0 | 0 | 0 | 0 | 0 | 9 | 2 | 0 | .450 | |
| Mar 20 | at LSU | *c | 2 | 0 | 0 | 0 | 0 | 0 | 0 | 2 | 0 | 0 | 0 | 0 | 0 | 0 | 0 | 2 | 7 | 0 | .435 | |
| Mar 21 | at LSU | *c/1b | 2 | 0 | 2 | 1 | 0 | 0 | 0 | 0 | 1 | 0 | 0 | 0 | 0 | 0 | 0 | 2 | 1 | 0 | .453 | |
| Mar 22 | at LSU | *c | 1 | 0 | 0 | 0 | 0 | 0 | 0 | 2 | 0 | 0 | 0 | 0 | 0 | 0 | 0 | 7 | 0 | 1 | .446 | |
| Mar 26 | SOUTH CAROLIN | *c | 2 | 1 | 2 | 3 | 1 | 0 | 1 | 1 | 0 | 0 | 0 | 0 | 0 | 0 | 0 | 8 | 1 | 1 | .463 | |
| Mar 27 | SOUTH CAROLIN | *1b | 2 | 1 | 0 | 0 | 0 | 0 | 0 | 1 | 0 | 0 | 0 | 0 | 0 | 0 | 1 | 5 | 0 | 0 | .449 | |
| Mar 28 | SOUTH CAROLIN | *c | 2 | 0 | 0 | 0 | 0 | 0 | 0 | 1 | 0 | 0 | 0 | 0 | 0 | 1 | 0 | 7 | 1 | 1 | .437 | |
| Mar 30 | A&M-CORPUS CH | *c | 2 | 1 | 1 | 1 | 0 | 0 | 0 | 2 | 0 | 0 | 0 | 0 | 0 | 0 | 0 | 5 | 0 | 0 | .438 | |
| Mar 30 | A&M-CORPUS CH | *dh | 3 | 1 | 1 | 2 | 0 | 0 | 1 | 0 | 0 | 0 | 0 | 0 | 0 | 0 | 1 | 0 | 0 | 0 | .434 | |
| Apr 01 | at Alabama | *c | 2 | 1 | 1 | 2 | 0 | 0 | 1 | 1 | 0 | 0 | 0 | 0 | 0 | 0 | 0 | 1 | 4 | 1 | .436 | |
| Apr 02 | at Alabama | *1b | 4 | 0 | 2 | 1 | 0 | 0 | 0 | 0 | 0 | 0 | 0 | 0 | 0 | 0 | 0 | 1 | 9 | 0 | .439 | |
| Apr 03 | at Alabama | *1b | 3 | 1 | 1 | 2 | 0 | 0 | 1 | 0 | 0 | 0 | 0 | 0 | 0 | 0 | 1 | 7 | 1 | 0 | .435 | |
| Apr 06 | at Texas State | *c | 4 | 0 | 1 | 0 | 0 | 0 | 0 | 0 | 0 | 0 | 0 | 0 | 0 | 0 | 2 | 3 | 1 | 1 | .427 | |
| Apr 09 | AUBURN | *1b | 3 | 0 | 1 | 0 | 0 | 0 | 0 | 0 | 0 | 0 | 0 | 0 | 0 | 0 | 1 | 11 | 1 | 0 | .424 | |
| Apr 10 | AUBURN | *c | 1 | 0 | 0 | 0 | 0 | 0 | 0 | 1 | 0 | 0 | 1 | 0 | 0 | 0 | 1 | 6 | 0 | 0 | .419 | |
| Apr 11 | AUBURN | *c | 2 | 1 | 2 | 1 | 0 | 0 | 1 | 1 | 0 | 0 | 0 | 0 | 0 | 0 | 0 | 5 | 3 | 0 | .432 | |
| Apr 14 | SAM HOUSTON | *c | 2 | 2 | 2 | 2 | 0 | 0 | 2 | 2 | 0 | 0 | 0 | 0 | 0 | 0 | 0 | 10 | 3 | 0 | .443 | |
| Apr 16 | OLE MISS | *c | 4 | 0 | 0 | 0 | 0 | 0 | 0 | 0 | 0 | 0 | 0 | 0 | 0 | 0 | 0 | 7 | 0 | 0 | .426 | |
| Apr 17 | OLE MISS | *1b | 3 | 0 | 1 | 0 | 0 | 0 | 0 | 1 | 0 | 0 | 0 | 0 | 0 | 1 | 0 | 7 | 0 | 0 | .423 | |
| Apr 18 | OLE MISS | *c | 2 | 0 | 0 | 0 | 0 | 0 | 0 | 0 | 1 | 0 | 0 | 0 | 0 | 0 | 0 | 4 | 0 | 0 | .415 | |
| Apr 20 | HOUSTON | *dh | 4 | 2 | 2 | 2 | 0 | 0 | 2 | 0 | 0 | 0 | 0 | 0 | 0 | 0 | 1 | 0 | 0 | 0 | .418 | |
| Totals | | | 42gs | 110 | 31 | 46 | 37 | 6 | 0 | 19 | 29 | 3 | 0 | 1 | 0 | 1 | 4 | 15 | 259 | 22 | 4 | .418 |

On base pct. .539 • Slugging pct. .991

CAREER STATISTICS • ALL GAMES

| Year | Avg | GP | GS | AB | R | H | 2B | 3B | HR | RBI | BB | SO | SB | ATT |
|-------|------|-----|-----|-----|----|-----|----|----|----|-----|----|----|----|-----|
| 2019 | .269 | 52 | 49 | 130 | 11 | 35 | 7 | 0 | 2 | 15 | 13 | 29 | 1 | 1 |
| 2020 | .324 | 26 | 26 | 71 | 14 | 23 | 7 | 0 | 5 | 19 | 16 | 9 | 1 | 1 |
| 2021 | .418 | 42 | 42 | 110 | 31 | 46 | 6 | 0 | 19 | 37 | 29 | 15 | 3 | 3 |
| TOTAL | .334 | 120 | 117 | 311 | 56 | 104 | 20 | 0 | 26 | 71 | 58 | 53 | 5 | 5 |

2021 SEASON NOTES (JUNIOR)

Has started in all 42 games for the Aggies this season... Recorded seven hits and eight RBI in the Texas A&M Invitational... Belted three home runs against Central Arkansas (2/20)... Tallied a home run and double against Colorado State (2/20)... Had back-to-back two hit games against Tulsa (2/27 & 2/28)... Notched her fifth home run against Tulsa (2/28)... Blasted a home run against Sam Houston State (3/3)... Recorded three home runs against Lamar (3/7)... Went 3-for-3 against Texas Southern (3/9)... Tallied five hits in the Davis Diamond Classic... Went 2-for-2, with an RBI against No. 12 LSU... Went 2-for-2 with a home run and three RBI against No. 23 South Carolina (3/26)... Belted two home runs against No. 4 Alabama (3/1 & 3/3)... Went 2-for-2, with a home run against Auburn (4/11)... Slugged two home runs against Sam Houston (4/14)... Blasted two home runs against Houston (4/20)... Leads the team with 37 RBI, 19 home runs and .418 batting average... Has reached safely in 39 of the 42 games this season... Delivered 14 multiple hit games on the year along with four games with more than one home run... Leads the squad with 29 walks.

2020 SEASON NOTES (SOPHOMORE)

Appeared in 26 games, starting all of them... Ranked second on the team in home runs (5)...Led the team in RBI (19)...Tallied seven doubles and five home runs...Registered an RBI vs. Bethune-Cookman (2/20)...Recorded a double vs. No. 5 Arizona (2/20)... Went 2-for-2 against Southeastern Louisiana, tallying two RBI (2/29)... Belted three home runs against No. 10 Kentucky, picking up five RBI.

2019 SEASON NOTES (FRESHMAN)

Appeared in 52 games in her first season in Aggieland, including 49 starts ... Compiled seven doubles, two home runs, 15 RBI and 11 runs, posting a .269 batting average ... Homered for the first time in her career against Northern Colorado (2/9) ... Batted .545 with two doubles, one home run, three runs and four RBI in the Aggie Classic (2/8-2/10).



TRINITY CANNON

#26

FRESHMAN (HS) • INFIELD • 5-7 • R/R
FORNEY, TEXAS • FORNEY HS
MAJOR : BUSINESS ADMINISTRATION

| SEASON HIGHS | | | | CAREER HIGHS | | | |
|--------------|--------------------------------------|--|--|--------------|---|--|--|
| ABS | 3, 9x, last vs. Houston (4/20) | | | ABS | 3, 9x, last vs. Houston (4/20/21) | | |
| HITS | 2, 3x, last vs. Montana (3/12) | | | HITS | 2, 3x, last vs. Montana (3/12/21) | | |
| RUNS | 3 vs. Montana (3/12) | | | RUNS | 3 vs. Montana (3/12/21) | | |
| HRs | 1, 3x, last vs. Texas Southern (3/9) | | | HRs | 1, 3x, last vs. Texas Southern (3/9/21) | | |
| RBI | 5 vs. Texas Southern (3/9) | | | RBI | 5 vs. Texas Southern (3/9/21) | | |
| WALKS | 3 vs. Louisiana Tech (3/12) | | | WALKS | 3 vs. Louisiana Tech (3/12/21) | | |
| SB | | | | SB | | | |

GAME-BY-GAME STATISTICS

| Date | Opponent | Pos | AB | R | H | RBI | 2B | 3B | HR | BB | SB | CS | HBP | SAC | SF | GDP | K | PO | A | E | Avg |
|--------|----------------|-------|------|----|----|-----|----|----|----|----|----|----|-----|-----|----|-----|---|----|----|------|------|
| Feb 20 | CENTRAL ARKAN | *1b | 1 | 0 | 0 | 0 | 0 | 0 | 0 | 2 | 0 | 0 | 0 | 0 | 0 | 0 | 0 | 2 | 3 | 0 | .000 |
| Feb 20 | COLORADO STAT | ph | 1 | 0 | 0 | 0 | 0 | 0 | 0 | 0 | 0 | 0 | 0 | 0 | 0 | 0 | 0 | 0 | 0 | 0 | .000 |
| Feb 21 | COLORADO STAT | *1b | 2 | 0 | 0 | 0 | 0 | 0 | 0 | 1 | 0 | 0 | 0 | 0 | 0 | 0 | 0 | 5 | 1 | 0 | .000 |
| Feb 21 | TEXAS TECH | *3b | 3 | 0 | 0 | 0 | 0 | 0 | 0 | 0 | 0 | 0 | 0 | 0 | 0 | 0 | 1 | 1 | 1 | 1 | .000 |
| Feb 22 | CENTRAL ARKAN | *1b | 3 | 1 | 0 | 0 | 0 | 0 | 0 | 0 | 0 | 0 | 0 | 0 | 0 | 0 | 2 | 7 | 0 | 1 | .000 |
| Feb 26 | TULSA | 1b | 0 | 0 | 0 | 0 | 0 | 0 | 0 | 0 | 0 | 0 | 0 | 0 | 0 | 0 | 3 | 0 | 0 | 0 | .000 |
| Feb 27 | TULSA | 1b | 1 | 1 | 1 | 1 | 0 | 0 | 1 | 0 | 0 | 0 | 0 | 0 | 0 | 0 | 4 | 1 | 0 | 0 | .091 |
| Feb 28 | TULSA | 1b | 0 | 0 | 0 | 0 | 0 | 0 | 0 | 0 | 0 | 0 | 0 | 0 | 0 | 0 | 0 | 1 | 0 | 0 | .091 |
| Mar 03 | at Sam Houston | 1b | 1 | 0 | 0 | 0 | 0 | 0 | 0 | 0 | 0 | 0 | 0 | 0 | 0 | 0 | 3 | 0 | 1 | .083 | |
| Mar 05 | CAMPBELL | 1b | 0 | 0 | 0 | 0 | 0 | 0 | 0 | 0 | 0 | 0 | 0 | 0 | 0 | 0 | 0 | 0 | 0 | 0 | .083 |
| Mar 06 | TENNESSEE | *1b | 3 | 1 | 1 | 1 | 0 | 0 | 1 | 0 | 0 | 0 | 0 | 0 | 0 | 0 | 2 | 9 | 2 | 1 | .133 |
| Mar 07 | LAMAR | *1b | 1 | 0 | 0 | 1 | 0 | 0 | 0 | 1 | 0 | 0 | 0 | 0 | 1 | 0 | 0 | 5 | 0 | 1 | .125 |
| Mar 09 | TEXAS SOUTHER | *3b | 2 | 1 | 2 | 1 | 1 | 0 | 0 | 0 | 0 | 0 | 0 | 0 | 0 | 0 | 1 | 0 | 0 | .222 | |
| Mar 09 | TEXAS SOUTHER | *3b | 2 | 2 | 2 | 5 | 1 | 0 | 1 | 1 | 0 | 0 | 0 | 0 | 0 | 0 | 1 | 1 | 0 | .300 | |
| Mar 12 | MONTANA | *3b | 3 | 3 | 2 | 2 | 2 | 0 | 0 | 1 | 0 | 0 | 0 | 0 | 0 | 0 | 0 | 1 | 0 | .348 | |
| Mar 12 | LOUISIANA TECH | *3b | 1 | 1 | 1 | 2 | 1 | 0 | 0 | 3 | 0 | 0 | 0 | 0 | 0 | 0 | 0 | 2 | 0 | .375 | |
| Mar 13 | LOUISIANA TECH | *3b | 2 | 0 | 0 | 0 | 0 | 0 | 0 | 1 | 0 | 0 | 0 | 0 | 0 | 0 | 2 | 0 | 0 | .346 | |
| Mar 13 | MONTANA | *3b | 2 | 0 | 0 | 1 | 0 | 0 | 0 | 0 | 0 | 0 | 0 | 0 | 1 | 0 | 2 | 4 | 0 | .321 | |
| Mar 16 | HOUSTON BAPTI | *3b | 3 | 0 | 0 | 0 | 0 | 0 | 0 | 0 | 0 | 1 | 0 | 0 | 0 | 0 | 1 | 0 | 2 | .290 | |
| Mar 18 | at McNeese | *3b | 1 | 0 | 0 | 0 | 0 | 0 | 0 | 2 | 0 | 0 | 0 | 0 | 0 | 0 | 1 | 1 | 0 | .281 | |
| Mar 20 | at LSU | *3b | 2 | 0 | 0 | 0 | 0 | 0 | 0 | 0 | 0 | 1 | 0 | 0 | 0 | 0 | 1 | 3 | 0 | .265 | |
| Mar 21 | at LSU | *3b | 3 | 0 | 0 | 0 | 0 | 0 | 0 | 0 | 0 | 0 | 0 | 0 | 0 | 0 | 0 | 6 | 1 | .243 | |
| Mar 22 | at LSU | *3b | 2 | 0 | 1 | 0 | 0 | 0 | 0 | 1 | 0 | 0 | 0 | 0 | 0 | 0 | 0 | 1 | 0 | .256 | |
| Mar 26 | SOUTH CAROLIN | *3b | 3 | 0 | 0 | 0 | 0 | 0 | 0 | 0 | 0 | 0 | 0 | 0 | 0 | 0 | 0 | 1 | 2 | .238 | |
| Mar 27 | SOUTH CAROLIN | *3b | 3 | 0 | 1 | 0 | 0 | 0 | 0 | 0 | 0 | 0 | 0 | 0 | 0 | 0 | 2 | 1 | 0 | .244 | |
| Mar 30 | A&M-CORPUS CH | *3b/1 | 2 | 0 | 0 | 0 | 0 | 0 | 0 | 1 | 0 | 0 | 0 | 0 | 0 | 0 | 0 | 2 | 1 | .234 | |
| Apr 03 | at Alabama | *3b | 1 | 0 | 1 | 0 | 0 | 0 | 0 | 1 | 0 | 0 | 0 | 0 | 0 | 0 | 0 | 0 | 1 | .250 | |
| Apr 06 | at Texas State | *1b | 2 | 0 | 0 | 0 | 0 | 0 | 0 | 1 | 0 | 0 | 0 | 0 | 0 | 0 | 1 | 6 | 0 | .240 | |
| Apr 18 | OLE MISS | *3b | 2 | 0 | 0 | 0 | 0 | 0 | 0 | 0 | 0 | 1 | 0 | 0 | 0 | 0 | 2 | 1 | 0 | .231 | |
| Apr 20 | HOUSTON | *3b | 3 | 0 | 1 | 0 | 0 | 0 | 0 | 0 | 0 | 0 | 0 | 0 | 0 | 0 | 0 | 0 | 3 | .236 | |
| Totals | | | 23gs | 55 | 10 | 13 | 14 | 5 | 0 | 3 | 16 | 0 | 1 | 3 | 0 | 2 | 0 | 9 | 61 | 35 | .236 |

On base pct. .421 • Slugging pct. .491

| CAREER STATISTICS • ALL GAMES | | | | | | | | | | | | | | | | |
|-------------------------------|------|----|----|----|----|----|----|----|----|-----|----|----|----|-----|--|--|
| Year | Avg | GP | GS | AB | R | H | 2B | 3B | HR | RBI | BB | SO | SB | ATT | | |
| 2021 | .236 | 30 | 23 | 55 | 10 | 13 | 5 | 0 | 3 | 14 | 16 | 9 | 0 | 1 | | |
| TOTAL | .236 | 30 | 23 | 55 | 10 | 13 | 5 | 0 | 3 | 14 | 16 | 9 | 0 | 1 | | |

2021 SEASON NOTES (FRESHMAN)

Has appeared in 30 games, including 23 starts for the Aggies... Notched her first career hit as a home run against Tulsa (2/27)... Belted a homer against No. 25 Tennessee (3/6)... Compiled two RBI in the Reveille Classic... Went 4-for-4 with a home run and five RBI in the doubleheader against Texas Southern... Notched a single against No. 12 LSU (3/22)... Tallied a hit against No. 23 South Carolina (3/27)... Delivered a hit against No. 4 Alabama (4/3)... Recorded a hit against Houston (4/20)... Recorded 14 RBI, five doubles and three home runs on the year.

BEFORE A&M

Was a three-year starter and letterwinner at Forney High School... Played second and third for the Jackrabbits... Garnered 2019 District Offensive Player of the Year and MaxPreps HS Junior All-American honors... Earned a spot on the State All-Tournament Team in 2019... Holds 2019 Extra Innings First Team All-American Infielder honors... Concluded her senior season as a PGF High School All-American and DFW FP All-Metroplex Senior... Ranked 27 in the 2020 Extra Elite Top 100 List... Ranked 26 by FloSoftball and 18 as an infielder by Extra Inning Softball... Played travel ball for Texas Glory... Finished 3rd in the 2019 18U USA Elite Select World Fast Pitch Championship and 5th at the 2019 18U USSSA Texas Glory Summer Shootout... Team ranked 5th over all in the 2020 18U Top Clubs.



MARIANA TORRES

#27

FRESHMAN (HS) • INFIELD • 5-7 • R/R
PFLUGERVILLE, TEXAS • HENDRICKSON HS
MAJOR : BUSINESS ADMINISTRATION

| SEASON HIGHS | | | | CAREER HIGHS | | | |
|--------------|---------------------------------------|--|--|--------------|--|--|--|
| ABS | 3 vs. Louisiana Tech (3/13) | | | ABS | 3 vs. Louisiana Tech (3/13/21) | | |
| HITS | 2 vs. Louisiana Tech (3/13) | | | HITS | 2 vs. Louisiana Tech (3/13/21) | | |
| RUNS | 2, 2x, last vs. Louisiana Tech (3/13) | | | RUNS | 2, 2x, last vs. Louisiana Tech (3/13/21) | | |
| HRs | | | | HRs | | | |
| RBI | 1, 3x, last vs. Louisiana Tech (3/13) | | | RBI | 1, 3x, last vs. Louisiana Tech (3/13/21) | | |
| WALKS | 1, 6x, last at No. 4 Alabama (4/3) | | | WALKS | 1, 6x, last at No. 4 Alabama (4/3/21) | | |
| SB | 1, 2x, last at No. 4 Alabama (4/3) | | | SB | 1, 2x, last at No. 4 Alabama (4/3/21) | | |

GAME-BY-GAME STATISTICS

| Date | Opponent | Pos | AB | R | H | RBI | 2B | 3B | HR | BB | SO | SB | CS | HBP | SAC | SF | GDP | K | PO | A | E | Avg |
|--------|----------------|------|----|---|---|-----|----|----|----|----|----|----|----|-----|-----|----|-----|----|----|---|---|------|
| Feb 27 | TULSA | ss | 0 | 0 | 0 | 0 | 0 | 0 | 0 | 0 | 0 | 0 | 0 | 0 | 0 | 0 | 0 | 0 | 0 | 1 | 0 | .000 |
| Mar 05 | LAMAR | 2b | 0 | 0 | 0 | 0 | 0 | 0 | 0 | 0 | 0 | 0 | 0 | 0 | 0 | 0 | 0 | 0 | 0 | 0 | 0 | .000 |
| Mar 07 | LAMAR | *ss | 2 | 2 | 1 | 0 | 0 | 0 | 0 | 0 | 1 | 0 | 0 | 0 | 0 | 0 | 0 | 0 | 1 | 1 | 0 | .500 |
| Mar 09 | TEXAS SOUTHER | *2b | 2 | 0 | 0 | 0 | 0 | 0 | 0 | 0 | 0 | 0 | 0 | 0 | 0 | 0 | 0 | 1 | 0 | 1 | 0 | .250 |
| Mar 09 | TEXAS SOUTHER | *2b | 1 | 0 | 1 | 1 | 0 | 0 | 0 | 1 | 1 | 0 | 0 | 0 | 0 | 0 | 0 | 0 | 1 | 0 | 0 | .400 |
| Mar 12 | MONTANA | *2b | 2 | 0 | 0 | 1 | 0 | 0 | 0 | 1 | 0 | 0 | 0 | 0 | 0 | 0 | 0 | 0 | 1 | 1 | 0 | .286 |
| Mar 12 | LOUISIANA TECH | *2b | 0 | 0 | 0 | 0 | 0 | 0 | 0 | 0 | 0 | 0 | 0 | 0 | 0 | 0 | 0 | 0 | 0 | 2 | 0 | .286 |
| Mar 13 | LOUISIANA TECH | *2b | 3 | 2 | 2 | 1 | 0 | 0 | 0 | 0 | 0 | 0 | 0 | 0 | 0 | 0 | 0 | 0 | 3 | 1 | 0 | .400 |
| Mar 13 | MONTANA | *2b | 1 | 0 | 0 | 0 | 0 | 0 | 0 | 0 | 1 | 0 | 0 | 0 | 1 | 0 | 0 | 0 | 1 | 1 | 0 | .364 |
| Mar 16 | HOUSTON BAPTI | 2b | 0 | 0 | 0 | 0 | 0 | 0 | 0 | 0 | 0 | 0 | 0 | 0 | 0 | 0 | 0 | 0 | 1 | 0 | 0 | .364 |
| Mar 18 | at McNeese | *2b | 2 | 0 | 0 | 0 | 0 | 0 | 0 | 0 | 1 | 0 | 0 | 0 | 0 | 0 | 1 | 1 | 1 | 2 | 0 | .308 |
| Mar 20 | at LSU | *2b | 0 | 0 | 0 | 0 | 0 | 0 | 0 | 0 | 0 | 0 | 0 | 0 | 0 | 0 | 0 | 0 | 0 | 0 | 1 | .308 |
| Mar 22 | at LSU | 2b | 0 | 0 | 0 | 0 | 0 | 0 | 0 | 0 | 0 | 0 | 0 | 0 | 0 | 0 | 0 | 0 | 0 | 0 | 0 | .308 |
| Mar 26 | SOUTH CAROLIN | 2b | 1 | 0 | 0 | 0 | 0 | 0 | 0 | 0 | 0 | 0 | 0 | 0 | 0 | 0 | 0 | 0 | 1 | 0 | 0 | .286 |
| Mar 27 | SOUTH CAROLIN | 2b | 1 | 0 | 0 | 0 | 0 | 0 | 0 | 0 | 0 | 0 | 0 | 0 | 0 | 0 | 0 | 0 | 1 | 0 | 0 | .267 |
| Mar 28 | SOUTH CAROLIN | 2b | 1 | 0 | 0 | 0 | 0 | 0 | 0 | 0 | 0 | 0 | 0 | 0 | 0 | 0 | 0 | 0 | 0 | 1 | 0 | .250 |
| Mar 30 | A&M-CORPUS CH | 2b | 0 | 0 | 0 | 0 | 0 | 0 | 0 | 0 | 0 | 0 | 0 | 0 | 0 | 0 | 0 | 0 | 0 | 0 | 0 | .250 |
| Mar 30 | A&M-CORPUS CH | 2b | 0 | 0 | 0 | 0 | 0 | 0 | 0 | 0 | 0 | 0 | 0 | 0 | 0 | 0 | 0 | 0 | 0 | 0 | 0 | .250 |
| Apr 01 | at Alabama | ss | 1 | 0 | 0 | 0 | 0 | 0 | 0 | 0 | 0 | 0 | 0 | 0 | 0 | 0 | 0 | 1 | 1 | 1 | 0 | .235 |
| Apr 02 | at Alabama | 2b | 1 | 0 | 0 | 0 | 0 | 0 | 0 | 0 | 0 | 0 | 0 | 0 | 0 | 0 | 0 | 0 | 1 | 0 | 0 | .222 |
| Apr 03 | at Alabama | *2b | 1 | 0 | 0 | 0 | 0 | 0 | 0 | 0 | 1 | 1 | 0 | 0 | 0 | 0 | 0 | 0 | 2 | 3 | 1 | .211 |
| Apr 06 | at Texas State | ss | 2 | 1 | 0 | 0 | 0 | 0 | 0 | 0 | 0 | 0 | 0 | 0 | 1 | 0 | 0 | 1 | 1 | 1 | 0 | .190 |
| Apr 09 | AUBURN | 2b | 0 | 0 | 0 | 0 | 0 | 0 | 0 | 0 | 0 | 0 | 0 | 0 | 0 | 0 | 0 | 0 | 0 | 0 | 0 | .190 |
| Apr 11 | AUBURN | 2b | 0 | 0 | 0 | 0 | 0 | 0 | 0 | 0 | 0 | 0 | 0 | 0 | 0 | 0 | 0 | 0 | 0 | 0 | 0 | .190 |
| Apr 17 | OLE MISS | 2b | 0 | 0 | 0 | 0 | 0 | 0 | 0 | 0 | 0 | 0 | 0 | 0 | 0 | 0 | 0 | 0 | 0 | 1 | 0 | .190 |
| Apr 18 | OLE MISS | 2b | 0 | 0 | 0 | 0 | 0 | 0 | 0 | 0 | 0 | 0 | 0 | 0 | 0 | 0 | 0 | 0 | 2 | 0 | 0 | .190 |
| Totals | | 10gs | 21 | 5 | 4 | 3 | 0 | 0 | 0 | 6 | 2 | 0 | 0 | 2 | 0 | 1 | 7 | 15 | 19 | 2 | | .190 |

On base pct. .370 • Slugging pct. .190

2021 SEASON NOTES (FRESHMAN)

Has appeared in 26 games, including 10 starts for the Aggies... Recorded her first hit against Lamar (3/7)... Delivered an RBI against Texas Southern (3/9)... Went 2-for-3 against Louisiana Tech (3/13)... Tallied 3 RBI on the year... Garnered her first SEC start against No. 4 Alabama (4/3)... Tallied a run against No. 23 Texas State (4/6).

BEFORE A&M

Was a four-year varsity starter and letterwinner at Hendrickson High School... Played short stop and second base... Helped lead the Hawks to a 27-6 finish as a freshman, finishing first in district and concluding her season at the State Regional Quarterfinal... Was a three-time Hendrickson High School Defensive player of the year alongside garnering UIL 13-6A First Team All-District Honors each season... Was given TSWA Class 5A All-State honorable mention... Held UIL District 16-5A MVP... Ranked 75 in the 2020 Extra Elite Top 100 List... Ranked 52 as an infielder by Extra Inning Softball... Played club ball for the Bombers, Gold 18U... Helped Lead her team to a second place finish at the 2019 USSSA World Fastpitch Championship, a third place finish at the 2018 16U PGF and a second place finish in the 16U USSSA Elite Select.

CAREER STATISTICS • ALL GAMES

| Year | Avg | GP | GS | AB | R | H | 2B | 3B | HR | RBI | BB | SO | SB | ATT |
|-------|------|----|----|----|---|---|----|----|----|-----|----|----|----|-----|
| 2021 | .190 | 26 | 10 | 21 | 5 | 4 | 0 | 0 | 0 | 3 | 6 | 7 | 2 | 2 |
| TOTAL | .190 | 26 | 10 | 21 | 5 | 4 | 0 | 0 | 0 | 3 | 6 | 7 | 2 | 2 |



KELSEY BROADUS

Pronunciation guide

Brode-us

GRADUATE (TR) • PITCHER • 5-10 • L/L
ALBANY, OREGON • ALBANY HS/BOISE STATE
MAJOR : SPORT MANAGEMENT (GRADUATE PROGRAM)

#28

| SEASON HIGHS | | CAREER HIGHS (AT BOISE STATE) | |
|--------------|------------------------|-------------------------------|---------------------------------------|
| IP | 7.0 vs. Campbell (3/6) | IP | 7.0, 18x, last vs. Campbell (3/6/21) |
| WALKS | 6 vs. Tulsa (2/28) | WALKS | 9 vs. Sacramento State (3/9/19) |
| SO | 12 vs. Campbell (3/6) | SO | 13, 2x last vs. Utah Valley (3/14/18) |
| PITCHES | 127 vs. Campbell (3/6) | PITCHES | 142 at San Diego State (3/29/18) |

| GAME-BY-GAME STATISTICS | | | | | | | | | | | | | | | | | | | | | | | |
|-------------------------|----------------|----|-----|------|----|----|----|----|----|----|----|----|----|-----|-----|---------|-----|----|------|-----|--|--|--|
| Date | Opponent | GS | IP | H | R | ER | BB | SO | 2B | 3B | HR | WP | BK | HBP | IBB | Score | W-L | Sv | ERA | NP | | | |
| Feb 20 | COLORADO STAT | * | 1.2 | 5 | 6 | 2 | 2 | 3 | 1 | 2 | 0 | 1 | 0 | 0 | 0 | 6-7 | 0-1 | 0 | 8.40 | 51 | | | |
| Feb 22 | CENTRAL ARKAN | | 1.0 | 0 | 0 | 0 | 0 | 1 | 0 | 0 | 0 | 0 | 0 | 0 | 0 | 2-0 | 0-1 | 1 | 5.25 | 17 | | | |
| Feb 27 | TULSA | | 1.0 | 0 | 0 | 0 | 0 | 1 | 0 | 0 | 0 | 0 | 0 | 0 | 1 | 0-6 | 0-1 | 2 | 3.82 | 13 | | | |
| Feb 28 | TULSA | * | 5.2 | 3 | 0 | 0 | 6 | 4 | 0 | 0 | 0 | 1 | 0 | 0 | 0 | 3-0 | 0-1 | 2 | 1.50 | 119 | | | |
| Mar 06 | CAMPBELL | * | 7.0 | 0 | 0 | 0 | 4 | 12 | 0 | 0 | 0 | 0 | 0 | 0 | 0 | 1-0 | 1-1 | 2 | 0.86 | 127 | | | |
| Mar 12 | LOUISIANA TECH | | 2.1 | 0 | 0 | 0 | 0 | 3 | 0 | 0 | 0 | 0 | 0 | 1 | 0 | 10-6 | 2-1 | 2 | 0.75 | 32 | | | |
| Mar 13 | LOUISIANA TECH | * | 5.0 | 1 | 2 | 0 | 5 | 2 | 0 | 0 | 1 | 0 | 0 | 1 | 0 | 7-2 | 3-1 | 2 | 0.59 | 100 | | | |
| Mar 22 | at LSU | * | 4.1 | 2 | 3 | 2 | 4 | 6 | 0 | 0 | 0 | 0 | 0 | 0 | 0 | 1-4 | 3-2 | 2 | 1.00 | 93 | | | |
| Mar 27 | SOUTH CAROLIN | * | 1.1 | 1 | 2 | 2 | 4 | 0 | 0 | 0 | 0 | 0 | 0 | 0 | 2 | 0-2 | 3-2 | 2 | 1.43 | 41 | | | |
| Mar 30 | A&M-CORPUS CH | | 2.0 | 1 | 0 | 0 | 0 | 5 | 0 | 0 | 0 | 1 | 0 | 1 | 0 | 9-2 | 3-2 | 2 | 1.34 | 32 | | | |
| Apr 03 | at Alabama | * | 3.0 | 6 | 5 | 5 | 2 | 2 | 0 | 0 | 1 | 0 | 0 | 0 | 0 | 6-14 | 3-2 | 2 | 2.24 | 78 | | | |
| Apr 09 | AUBURN | * | 1.1 | 2 | 3 | 3 | 3 | 3 | 1 | 0 | 0 | 0 | 0 | 2 | 0 | 2-6 | 3-3 | 2 | 2.75 | 40 | | | |
| Totals | | | 8 | 35.2 | 21 | 21 | 14 | 30 | 42 | 2 | 2 | 2 | 3 | 0 | 8 | 0 66-49 | 3-3 | 2 | 2.75 | - | | | |

HONORS

- Mountain West Pitcher of the Year (2018)
- All-Mountain West First Team (2018)
- NFCA All-Pacific Region Second Team (2018)
- Mountain West Pitcher of the Week (May 1, 2018)

2021 SEASON (GRADUATE AT TEXAS A&M)

Has made 12 appearances and eight starts in the circle for the Aggies... Collected a save against Central Arkansas (2/22) and Tulsa (2/27)... Tossed first career no hitter against Campbell (3/6)... Tallied a Maroon & White career-high of 12 strikeouts against Campbell (3/6)... Tossed 4.1 innings against No. 12 LSU, allowed two hits and struck out six... Garnered 3.0 innings of work against No. 4 Alabama (4/3)... Register the start in game one against Auburn (4/9)... Recorded 39 strikeouts on the year... Has a 2.24 ERA and 3-2 record.

2020 SEASON (SENIOR AT BOISE STATE)

Led the team with an 8-5 record in the circle, posting an ERA of 2.94... Appeared in 15 games – with 12 starts... Struck out a team-high 68 batters in 66.2 innings of work on the season... Earned the win vs. St. Mary's in four innings of work, striking out seven batters (Feb. 6)... Pitched 3.2 innings vs. UC Davis (Feb. 7)... Struck out nine batters and only allowed one hit vs. UC Santa Barbara (Feb. 8)... Pitched 2.2 innings of work vs. Kentucky (Feb. 14)... Pitched a complete game vs. Illinois State to earn the win (Feb. 25)... Allowed two hits in three innings at Arizona State (Feb. 16)... Tallied a season-high 12 strikeouts at Santa Clara in six innings (Feb. 21)... Recorded the win in six innings vs. California Baptist (Feb. 22)... Appeared in the circle vs. Cal Poly (Feb. 23) and at Cal State Fullerton (Feb. 28)... Struck out three in 3.1 innings of work vs. Loyola Marymount (Feb. 29)... Saw action vs. Texas (March 1)... Picked up the win in six innings vs. SIUE (March 6)... Appeared in the circle vs. Indiana (March 7) and vs. SIUE (March 8).

| CAREER STATISTICS • ALL GAMES | | | | | | | | | | | | | | | |
|-------------------------------|------|----|----|-----|----|----|-----|-----|----|-------|-----|-----|-----|-----|-----|
| Year | ERA | W | L | App | GS | CG | SHO | CBO | SV | IP | H | R | ER | BB | SO |
| 2017* | 2.99 | 7 | 2 | 30 | 8 | 3 | 1 | 0 | 5 | 70.1 | 55 | 36 | 30 | 48 | 88 |
| 2018* | 2.55 | 14 | 8 | 33 | 21 | 11 | 3 | 0 | 3 | 123.2 | 89 | 69 | 45 | 76 | 132 |
| 2019* | 3.01 | 15 | 7 | 29 | 21 | 9 | 3 | 0 | 1 | 134.2 | 127 | 70 | 58 | 64 | 100 |
| 2020* | 2.94 | 8 | 6 | 8 | 6 | 5 | 4 | 0 | 0 | 66.2 | 55 | 33 | 28 | 28 | 68 |
| 2021 | 2.75 | 3 | 3 | 12 | 8 | 1 | 1 | 2 | 2 | 35.2 | 21 | 21 | 14 | 30 | 42 |
| TOTAL | 2.75 | 3 | 3 | 12 | 8 | 1 | 1 | 2 | 2 | 35.2 | 21 | 21 | 14 | 30 | 42 |
| All* | 2.84 | 47 | 26 | 112 | 64 | 29 | 12 | 2 | 11 | 431.0 | 347 | 229 | 175 | 246 | 430 |

NUMERICAL ROSTER

| NO | NAME | POS. | HT. | B/T | CL-EXP | HOMETOWN (HIGH SCHOOL/COLLEGE) |
|----|-------------------|------|------|-----|--------|--|
| 1 | Taudrea Sinnie | OF | 5-4 | L/R | Jr-2L | Nevada, Texas (Berkner) |
| 2 | Rylen Wiggins | IF | 5-5 | R/R | Fr-HS | Wylie, Texas (Wylie) |
| 3 | Meagan Smith | UT | 5-8 | R/R | Jr-2L | Lake Jackson, Texas (Brazoswood) |
| 4 | Bre Warren | OF | 5-11 | L/R | Fr-HS | College Station, Texas (College Station) |
| 5 | Mayce Allen | C/OF | 5-6 | R/R | Fr-HS | Frisco, Texas (Independence) |
| 6 | Kayla Poynter | P | 5-11 | R/R | Sr-3L | Loganville, Ga. (Walnut Grove) |
| 7 | Kelbi Fortenberry | OF | 5-4 | L/R | Sr-4L | East Bernard, Texas (East Bernard) |
| 8 | Grace Uribe | P/OF | 5-10 | L/R | Fr-HS | Huntington Beach, Calif. (Huntington Beach) |
| 9 | Alexis Tippit | OF | 5-10 | L/R | Fr-HS | Troy, Texas (Troy) |
| 10 | Shaylee Ackerman | P/OF | 5-10 | R/R | So-1L | Mesa, Ariz. (Desert Ridge) |
| 12 | Madi Jatzlau | OF | 5-5 | L/R | Jr-2L | Giddings, Texas (Giddings) |
| 14 | Hannah Mayo | P | 5-7 | R/R | Jr-2L | Corpus Christi, Texas (Mary Carroll) |
| 15 | Hailey Gallegos | 3B | 5-3 | R/R | So-1L | La Habra, Calif. (Whittier Christian) |
| 16 | Gabby Moreno | UT | 5-9 | R/R | Sr-3L | Montgomery, Texas (Montgomery) |
| 17 | Kayla Garcia | IF | 5-2 | L/R | Jr-2L | Katy, Texas (Katy) |
| 19 | Star Ferguson | OF | 5-2 | L/R | So-1L | Sugar Land, Texas (Kempner) |
| 20 | Ashlynn Walls | IF | 5-9 | L/R | Sr-2L | Pearland, Texas (Pearland/UTSA) |
| 21 | Kelly Martinez | C/UT | 5-5 | R/R | Sr-2L | Yucaipa, Calif. (Yucaipa/Utah) |
| 22 | Dani Elder | C/3B | 5-4 | R/R | Sr-3L | League City, Texas (Clear Springs) |
| 23 | Morgan Smith | UT | 5-7 | L/R | So-1L | Lake Jackson, Texas (Brazoswood) |
| 24 | Makinzy Herzog | P/OF | 5-7 | L/R | Jr-1L | Missouri City, Texas (Ridge Point/Florida State) |
| 25 | Haley Lee | C/UT | 5-9 | R/R | Jr-2L | Kingwood, Texas (Kingwood) |
| 26 | Trinity Cannon | IF | 5-7 | R/R | Fr-HS | Forney, Texas (Forney) |
| 27 | Mariana Torres | IF | 5-7 | R/R | Fr-HS | Pflugerville, Texas (Hendrickson) |
| 28 | Kelsey Broadus | P | 5-10 | L/R | Gr-TR | Albany, Ore. (Albany/Boise State) |

*Note: Jourdyn Campbell and Ashley Daugherty have opted out of the 2021 season

COACHING & SUPPORT STAFF

HEAD COACH: Jo Evans, 25th season

ASSISTANT COACH/RECRUITING COORDINATOR: Craig Snider, 2nd season

ASSISTANT COACH: Kara Dill, 5th season

VOLUNTEER ASSISTANT COACH: Katie Repole, 2nd season

DIRECTOR OF SOFTBALL OPERATIONS: Joy Jackson, 2nd season (25th overall)

VIDEO COORDINATOR: Cassie Green, 2nd season (5th overall)



Jo EVANS



Craig SNIDER



Kara DILL



Katie REPOLE



Joy JACKSON



Cassie GREEN

PRONUNCIATION

| Name |
|------------------|
| Madi Jatzlau |
| Taudrea Sinnie |
| Jourdyn Campbell |
| Hailey Gallegos |
| Katie Repole |
| Kayla Poynter |

GUIDE

| P | r | o | - |
|------------------|---|---|---|
| YAHTZ-law | | | |
| TAW-dree-Uh | | | |
| Jordan | | | |
| Guy-ye-gos | | | |
| Rep-ole-lee | | | |
| Point-ter | | | |

| <u>n</u> | <u>u</u> | <u>c</u> | <u>i</u> | <u>a</u> | - | <u>tion</u> |
|----------|----------|----------|----------|----------|---|-------------|
| Gabby | Moreno | | | | | |
| Makinzy | Herzog | | | | | |
| Mayce | Aleen | | | | | |
| Kelsey | Broadus | | | | | |
| Grace | Uribe | | | | | |

| <u>Name</u> | <u>Pronunciation</u> |
|--------------------|----------------------|
| More-AYE-no | |
| Mack-en-zee | |
| May-see | |
| Brode-us | |
| U-ree-bay | |

TEXAS A&M SOFTBALL



1 Taudrea SINNIE
5-4 • OF • Jr • L/R
Nevada, Texas



2 Rylen WIGGINS
5-5 • IF • Fr • R/R
Wylie, Texas



3 Meagan SMITH
5-8 • UT • Jr • R/R
Lake Jackson, Texas



4 Bre WARREN
5-11 • OF • Fr • L/R
College Station, Texas



5 Mayce ALLEN
5-6 • C/OF • Fr • R/R
Frisco, Texas



6 Kayla POYNTER
5-11 • P • Sr • R/R
Loganville, Ga.



7 Kelbi FORTENBERRY
5-4 • OF • Sr • L/R
East Bernard, Texas



8 Grace URIBE
5-10 • P/OF • Fr • L/R
Huntington Beach, Calif.



9 Alexis TIPPIT
5-10 • OF • Fr • L/R
Troy, Texas



10 Shaylee ACKERMAN
5-10 • P/OF • So • R/R
Mesa, Ariz.



12 Madi JATZLAU
5-5 • OF • Jr • L/R
Giddings, Texas



14 Hannah MAYO
5-7 • P • Jr • R/R
Corpus Christi, Texas



15 Hailey GALLEGOS
5-3 • IF • So • R/R
La Habra, Calif.



16 Gabby MORENO
5-9 • IF • Sr • R/R
Montgomery, Texas



17 Kayla GARCIA
5-2 • IF • Jr • L/R
Katy, Texas



19 Star FERGUSON
5-2 • OF • So • L/R
Sugar Land, Texas



20 Ashlynn WALLS
5-9 • IF • Sr • L/R
Pearland, Texas



21 Kelly MARTINEZ
5-5 • C/UT • Sr • R/R
Yucaipa, California



22 Dani ELDER
5-4 • IF • Sr • R/R
League City, Texas



23 Morgan SMITH
5-7 • OF • Jr • L/R
Lake Jackson, Texas



24 Makinzy HERZOG
5-7 • P/OF • Jr • L/R
Missouri City, Texas



25 Haley LEE
5-9 • C/UT • Jr • R/R
Kingwood, Texas



26 Trinity CANNON
5-7 • IF • Fr • R/R
Forney, Texas

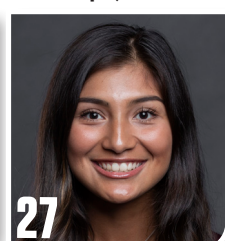

27 Mariana TORRES
5-7 • IF • Fr • R/R
Pflugerville, Texas



28 Kelsey BROADUS
5-10 • P • Gr • L/L
Albany, Ore.