



## 2006 Mississippi State Soccer Media Guide

### SECTION 1: GENERAL INFORMATION

Mississippi State Athletic Media Relations	2
Media & Athletic Department Directory	3
Mississippi State Soccer Field	4
Starkville, Mississippi	5
2006 Soccer Rosters	6
Bulldog Babies	28
Radio/TV Speed Chart	Inside Front Cover
2006 Schedule	Back Cover

### SECTION 2: MEET THE TEAM

Season Preview	8-9
Stephanie Dallas	10
Brandi Parker	10
Mary Kate Ayers	11
Sara Moore	11
Mariclaire Fancher	12
Heidi Ondra	12
Meredith Jacobson	13
Caitlin Gallagher	13
Jessica Davis	14
Treena Ferguson	14
Anna Goblrish	15
Marlyce Stein	15
Kevyn Shelledy	16
Courtney Benefield	16
Jennifer Turpin	17
Bethany Frazier	17
Ashlee Drake	18
Taryn Holland	18
Katie Lynn Harden	19
Ashley Hood	19
Andrea Harrison	20
Hannah Tyler	20
Heather Buttrey	21
Katelyn Graben	21
Laura Hamm	22
Head Coach Neil Macdonald	23-24
Assistant Coach Ja'net Esparza	25
Assistant Coach Andy Manners	26
Support Staff	27

### SECTION 3: 2006 OPPONENTS

UAB/Sam Houston State	29
Rice/Charlotte	30
Gardner-Webb/Memphis	31
Southern Miss/SMU	32
Georgia/Tennessee	33
LSU/Arkansas	34
Alabama/Auburn	35
South Carolina/Florida	36
Kentucky/Vanderbilt	37
Ole Miss	38
The Southeastern Conference	39
2006 SEC Composite Schedule	40

### SECTION 4: 2005 REVIEW

2005 Final Statistics	41
2005 Southeastern Conference Review	42
Southeastern Conference History	43
Game Summaries	44-47

### SECTION 5: HISTORY AND RECORDS

Individual Records Quick Glance	48
Individual Single Game Records	48
Individual Season Records	49-50
Individual Career Records	50-51
Annual Individual Champions	52
Team Records Quick Glance	53
Team Single Game Records	53-54
Team Season Records	54
Year-By-Year Results	55-56
Series Records	56
All-Time Letterwinners	57
All-Time Awards & Honors	58

### SECTION 6: THIS IS MSU

Mississippi State Athletic Excellence	59-69
Mississippi State University	70-71
University President	72
Athletic Administration	73
MSU Athletic Academics	74
Mississippi State Traditions	75-76



*Senior defender Sara Moore will lead a young group into the 2006 season in hopes of returning to the SEC Tournament.*

### QUICK FACTS

#### GENERAL INFORMATION

Location	Starkville, Mississippi
Founded	February 28, 1878
Enrollment	15,934 (Fall, 2005)
Conference	Southeastern (SEC Western Division)
Nickname	Bulldogs
Colors	Maroon (PMS 202) & White
Stadium	Mississippi State Soccer Field (500)
President	Dr. Robert H. Foglesong
Director Of Athletics	Larry Templeton
Faculty Representative	Dr. Steven C. Turner
Senior Woman's Administrator	Ann Carr

#### MSU STAFF INFORMATION

Head Coach	Neil MacDonald (Augusta State, 1997)
Record At MSU	13-20-7 (2)
Career Record	162-54-12 (6)
Asst. Coach	Ja'net Esparza (UTEP, 1999)
Asst. Coach	Andy Manners (George Mason, 1998)
Volunteer Asst. Coach	Antonio Sabio
Certified Athletic Trainer	Jennifer Layton

#### MSU TEAM INFORMATION

2005 Overall Record	4-11-4
2005 SEC Record (Finish)	2-8-1 (6th SEC West)
Letterwinners Returning/Lost	17/6
Starters Returning/Lost	7/4
Newcomers:	7

#### STARTERS RETURNING (7):

Mary Kate Ayers (5-6, So., D)  
 Jessica Davis (5-8, Jr., D)  
 Bethany Frazier (5-3, So., D)  
 Meredith Jacobson (5-5, So., D/M)  
 Sara Moore (5-6, Sr., M)  
 Kevyn Shelledy (5-7, Jr., M)  
 Marlyce Stein (5-6, So., M)

#### OTHER LETTERWINNERS RETURNING (10):

Courtney Benefield (5-4, So., D/M)  
 Stephanie Dallas (5-6, Jr., GK)  
 Ashlee Drake (5-6, So., M/F)  
 Mariclaire Fancher (5-9, So., D/M)  
 Treena Ferguson (5-8, Jr., F)  
 Caitlin Gallagher (5-7, So., M/D)  
 Anna Goblrish (5-7, So., M/D)  
 Heidi Ondra (5-11, Sr., F)  
 Brandi Parker (5-5, So., F)  
 Jennifer Turpin (5-10, Jr., M)

#### NEWCOMERS (8):

Heather Buttrey (5-6, Fr., D/M)  
 Katelyn Graben (5-4, Fr., F/M)  
 Laura Hamm (5-7, Fr., GK)  
 Katie Lynn Harden (5-6, Fr., M)  
 Andrea Harrison (5-2, Fr., M)  
 Taryn Holland (5-11, Fr., GK)  
 Ashley Hood (5-7, Fr., M/F)  
 Hannah Tyler (5-2, Fr., F)

### MISSION STATEMENT

The Department of Intercollegiate Athletics is an integral part of Mississippi State University. It incorporates in its overall mission the Mississippi State University, Southeastern Conference and NCAA philosophy, purpose, fundamental policies and general principles. Our primary purpose is to ensure the academic well-being, the physical fitness and the ethical foundation for all student-athletes. The Athletic Department offers a focal point for school spirit throughout the academic year, complementing the academic, cultural and social facets of college life. Since it is an activity of the University, the Department's standards, goals and ideals must remain in harmony with the academic programs.

Mississippi State University does not discriminate on the basis of race, color, religion, national origin, sex, sexual orientation or group affiliation, age, disability or veteran status in conformity with Title IX of the Education Amendments of 1972, Sections 503 and 504 of the Rehabilitation Act of 1974 and the Americans with Disabilities Act of 1990. Paula A. Jernigan, Affirmative Action Officer (McArthur Hall, Room 103, P.O. Box 9603, Mississippi State, MS, 39762-6199; office telephone number 662.325.2493) has been designated as the responsible employee to coordinate efforts to carry out responsibilities and make investigation of complaints relating to discrimination.

**CREDITS:** The 2006 Mississippi State Soccer Media Guide is a publication of the MSU Athletic Media Relations Office. It was compiled, edited and designed by Tim Andrzejewski and Todd Anderson using QuarkXPress on a Compaq nx5000. Research and editing assistance provided by Cassie Chance and Jim DeLung. Photography provided by Darrell McAllister, the late Fred Faulk, Russ Houston, David Lann and Brian Allen Loden. The cover design was created by John Schaufhauser of Schaufhauser Design in Canton, Miss. The media guide was printed by the MSU Printing Department in Starkville. The 2006 Mississippi State Soccer Media Guide has been prepared to assist the media and is designed to aid all media members in their coverage of Mississippi State Soccer. Questions and changes to this guide should be directed to Tim Andrzejewski, Assistant Director of Athletic Media Relations (662.325.7556).



# MEDIA INFORMATION

## MISSISSIPPI STATE UNIVERSITY ATHLETIC MEDIA RELATIONS DIRECTORY

Humphrey Coliseum/Bryan Building  
Phone: (662) 325-0540/2703  
Fax: (662) 325-3654/2563



**MIKE NEMETH**  
Associate Athletic Director/  
Media & Public Relations  
*Football Contact*  
Office: (662) 325-2703  
Cell: (662) 418-7229  
E-mail:  
nemeth@athletics.msstate.edu



**JOHN R. CADE**  
Assistant Athletic Director/  
Media & Public Relations  
*Website Administration*  
Office: (662) 325-2703  
Cell: (662) 312-0863  
E-mail:  
jrcade@athletics.msstate.edu



**DAVID ROSINSKI**  
Associate Director  
Athletic Media Relations  
*Men's Basketball Contact*  
Office: (662) 325-3595  
Home: (662) 324-0497  
E-mail:  
rosinski@athletics.msstate.edu



**TIM ANDRZEJEWSKI**  
Assistant Director  
Athletic Media Relations  
*Soccer, Softball Contact*  
Office: (662) 325-7556  
Home: (662) 312-7663  
E-mail:  
tandrzejewski@athletics.msstate.edu



**JOE DIER**  
Assistant Director  
Athletic Media Relations  
*Volleyball, Baseball Contact*  
Office: (662) 325-8040  
Home: (662) 418-9684  
E-mail:  
jbdier@athletics.msstate.edu



**JOE GALBRAITH**  
Assistant Director  
Athletic Media Relations  
*Assistant Football Contact*  
Office: (662) 325-2703  
Cell: (407) 760-8371  
E-mail:  
jgalbraith@athletics.msstate.edu



**CASSIE CHANCE**  
Assistant Director  
Athletic Media Relations  
*Women's Basketball Contact*  
Office: (662) 325-0972  
Home: (662) 312-2939  
E-mail:  
cchance@athletics.msstate.edu



**ANNE COOKE**  
Administrative Secretary  
Athletic Media Relations  
*Bryan Building*  
Office: (662) 325-2703  
Home: (662) 769-1434  
E-mail:  
acooke@athletics.msstate.edu



**DIANE KEITH**  
Administrative Secretary  
Athletic Media Relations  
*Humphrey Coliseum*  
Office: (662) 325-0540  
Home: (662) 323-8356  
E-mail:  
dkeith@athletics.msstate.edu

**ATHLETIC MEDIA RELATIONS OFFICE:** The Mississippi State Athletic Media Relations Office is located in Room 202 of Humphrey Coliseum. Office hours are 8 a.m. to 5 p.m. weekdays.

**CREDENTIALS:** Requests for press/photo credentials should be faxed or mailed on official letterhead to the Mississippi State Athletic Media Relations Office (FAX 662-325-3654) at least 48 hours prior to the event. Since space is limited, accommodations are on a priority basis: daily newspapers, originating radio and television stats, national weekly or monthly publications, electronic media outlets, local and regional television crews. Priority is granted to members of the media who cover Mississippi State on a regular basis, and to visiting media members. At the MSU Soccer Field, media credentials will be available for pickup at the press tent. Only working media with proper credentials will be allowed access to the press area.

**PHOTO REGULATIONS:** Photo passes will be issued only to accredited photographers on assignment. Photographers may shoot from designated areas outside of the fences of the field and within the stadium. The Mississippi State Athletic Department adheres to NCAA photography policies and reserves all commercial and non-commercial rights to the use of film, videotape and still photographs of its athletic events and facilities.

**MSU SOCCER FIELD:** With its covered sideline press area and telephone line that allows for faxing and web site updates, as well as radio/television broadcasting capabilities, the MSU Soccer Field is an on-campus facility located on the corner of Collegeview Drive and University Drive. With a seating capacity of 500, the press box telephone number is (662) 325-0905.

**PARKING:** The MSU Soccer Field is an on-campus facility located on Collegeview Drive and University Drive. The parking lot located between the MSU Softball Field and the A.J. Pitts Tennis Centre is reserved for game officials and staff. Parking for the media and general public is located directly behind the grandstand area of the MSU Soccer Field. The parking lot located directly behind McArthur Hall is reserved for players, officials and game staff.

**SERVICES:** The Mississippi State Athletic Media Relations Office will provide a complete box score and play-by-play of each game. Programs containing rosters and game notes on each team will also be provided to the working media. An automatic facsimile machine is available in the Mississippi State Athletic Media Relations offices in the Bryan Building and the Humphrey Coliseum.

**TELEPHONES:** Telephone service is available in the press box area (2 lines). The MSU Soccer Field press box telephone number is (662) 325-0905. Mississippi State freely provides telephone services to working media. However, any special requests must be made in advance through the Mississippi State Athletic Media Relations Office at (662) 325-7556. These requests should be submitted at least two weeks in advance to the media relations office on official letterhead.

**INTERVIEW POLICY:** The Mississippi State Soccer team is scheduled to practice between 3:30 p.m. and 5:30 p.m. daily during the 2006 season. All practices are open to the general public. Members of the working media are invited to attend all practices at the MSU Soccer Field. Interviews must be conducted before or after

## Bob Hartley Memorial Fellowship

Providing Graduate Assistant Opportunities To Young SID's



**Bob Hartley**



**Tony Schmidt**

For more than half a century Robert M. "Bob" Hartley dedicated his life's work to promoting Mississippi State athletics. From his hiring as the school's first sports publicity director in August 1946 to his initial "retirement" as assistant athletic director for communications in June 1985, through his later years as an invaluable consultant for the Mississippi State University Department of Athletics, the man we called "Hart" gave special meaning to the words "loyalty" and "devotion to duty."

Mr. Bob's labors of love with MSU have not gone unrecognized. He has taken his place among college athletics' greats as a member of both the university's and the state's sports halls of fame and the College Sports Information Directors of America Hall of Fame.

His willingness to generously give of his talent, his time and his friendship serves as an inspiration to the countless lives he touched and to those that aspire to follow in his footsteps. In that respect, the Bob Hartley Memorial Fellowship was created by the MSU Department of Athletics to provide graduate assistantship opportunities for young media relations practitioners.

Tony Schmidt was selected as the fifth recipient of the Bob Hartley Memorial Fellowship for the 2005-06 academic calendar year. A native of Starkville, Miss., Schmidt earned his bachelor's degree in interdisciplinary studies, with an emphasis in public relations and sports communication, in the summer of 2005 from Mississippi State. He served as a student assistant in the MSU athletic media relations office for four years. During his stint as an undergraduate, he served as the contact for the MSU men's golf team in 2003-04 and 2004-05. Schmidt has also worked a variety of Southeastern Conference events.

Schmidt has received national recognition from CoSIDA for his 2004 and 2005 men's golf media guides. The 2004 edition was awarded a third place finish in District 6, while the 2005 guide placed second in the same district.

Schmidt is currently seeking a master's degree in sports administration from MSU.

practice. Requests should be made at least 24 hours in advance to ensure availability

**POSTGAME INTERVIEWS:** Following a 10-minute cooling off period, head coach Neil Macdonald and/or requested players will be available on the playing surface of the MSU Soccer Field. The opponent head coach and/or players will also be available on the field. Please make interview requests through the visiting soccer contact.

**ARCHIVAL INFORMATION:** The Mississippi State Athletic Media Relations Office maintains information on all current student-athletes, as well as historical information on previous student-athletes and the program in general. For information, interviews, photo shoots and/or file photos, please call, stop by our office or fax a request.

## Getting To Starkville...

### How To Get To MSU By Car...

#### FROM BIRMINGHAM, ALABAMA...

Southwest on I-59 to Exit 68	59.0 Miles
Northwest on Black Warrior Parkway to US Hwy 82	5.1 Miles
West On US Hwy 82 To Mississippi State Line	43.5 Miles
West On US Hwy 82 To MSU	31.9 Miles

#### FROM JACKSON, MISSISSIPPI...

Go Northeast on US Hwy 25 (from I-55) to Hwy 12	125.3 Miles
Go East On Highway 12 To MSU	2.3 Miles

#### FROM MEMPHIS, TENNESSEE...

Southeast On U.S. Hwy 78 To U.S. Hwy 45	84.2 Miles
South On US Hwy 45 To U.S. Hwy 45 Alt	7.1 Miles
South On US Hwy 45 Alt To U.S. Hwy 82	51.1 Miles
West On US Hwy 82 To MSU	12.1 Miles

### How To Get To MSU By PLANE...

#### BRYAN FIELD (662-323-7321)

- Located In Western Starkville On Airport Road (via Highway 12)
- Service For Private Aircraft Only

#### GOLDEN TRIANGLE REGIONAL AIRPORT (662-327-4422)

- Located 15 Miles East Of Starkville On U.S. Highway 82
- Service For Delta Airlines And Northwest Airlines

#### JACKSON INTERNATIONAL AIRPORT (601-939-5631)

- Located 5 Miles East Of Jackson On Highway 473 (3 Miles South of Hwy 25)
- Service For American Eagle, Continental Express, Delta Airlines/ASA/ ComAir, Northwest Airlines, Southwest Airlines, United Express, USAir Express



## MEDIA OUTLETS

### NEWSPAPERS

**STARKVILLE DAILY NEWS (A.M.)**  
**Don Foster, Sports Editor**  
 P.O. Drawer 1068  
 Starkville, MS 39759  
 Phone: (662) 323-1642  
 FAX: (662) 323-6586  
 E-mail: sdnsports@starkvilledailynews.com  
 Website: www.StarkvilleDailyNews.com

**THE CLARION LEDGER**  
**Ian Rapoport, Beat Writer**  
 P.O. Box 40  
 Jackson, MS 39205  
 Phone: (601) 961-7294  
 FAX: (601) 961-7224  
 E-mail: quickwire@clarionledger.net  
 Website: www.ClarionLedger.com

**NE MISSISSIPPI DAILY JOURNAL**  
**Gregg Ellis, Beat Writer**  
 P.O. Box 909  
 Tupelo, MS 38802-0909  
 Phone: (662) 842-2611 x601  
 FAX: (662) 842-2233  
 E-mail: gregg.ellis@djjournal.com  
 Website: www.DJJournal.com

**THE COMMERCIAL DISPATCH**  
**Paul Jones, Beat Writer**  
 P.O. Box 511  
 Columbus, MS 39701  
 Phone: (662) 327-1297  
 FAX: (662) 329-8937  
 E-mail: letters@cdispatch.com  
 Website: www.CDispatch.com

**THE SUN HERALD**  
**Don Hammack, Beat Writer**  
 P.O. Box 4567  
 Biloxi, MS 39535-4567  
 Phone: (228) 896-2352  
 FAX: (228) 896-2104  
 E-mail: sports@sunherald.com  
 Website: www.SunHerald.com

**THE MEMPHIS COMMERCIAL APPEAL**  
**Marlon Morgan, Beat Writer**  
 495 Union Avenue  
 Memphis, TN 38103  
 Phone: (901) 529-2360  
 FAX: (901) 529-2362  
 E-mail: sports@gomemphis.com  
 Website: www.GoMemphis.com

**THE MERIDIAN STAR**  
**Thony Krausz, Sports Editor**  
 P.O. Box 1591  
 Meridian, MS 39301  
 Phone: (601) 693-1551 x3235  
 Fax: (601) 485-1275  
 E-mail: sports@themeridianstar.com  
 Website: www.MeridianStar.com

**THE DAILY STAR**  
**Chuck Hathcock, Sports Editor**  
 P.O. Box 907  
 Grenada, MS 38902-0907  
 Phone: (662) 226-4321  
 FAX: (662) 226-8310  
 E-mail: sports@grenadastar.com  
 Website: www.GrenadaStar.com

**DAILY TIMES LEADER**  
**Brandon Walker, Sports Editor**  
 P.O. Box 1176  
 West Point, MS 39773  
 Phone: (662) 494-1422  
 FAX: (662) 494-1414  
 E-mail: dtlnews@dailytimesleader.com  
 Website: www.DailyTimesLeader.com

**THE VICKSBURG EVENING POST**  
**Sean Murphy, Sports Editor**  
 P.O. Box 821668  
 Vicksburg, MS 39182-1668  
 Phone: (601) 636-4545  
 FAX: (601) 634-0897  
 E-mail: sysadm@vicksburgpost.com  
 Website: www.VicksburgPost.com

**THE LAUREL LEADER CALL**  
**Shane Wansley, Sports Editor**  
 130 Beacon Street  
 Laurel, MS 39440  
 Phone: (601) 428-0551  
 FAX: (601) 426-3550  
 E-mail: llc@c-gate.net  
 Website: www.LeaderCall.com

**THE DELTA DEMOCRAT**  
**Ivy Murrell, Sports Editor**  
 P.O. Box 1618  
 Greenville, MS 38701  
 Phone: (662) 335-1155  
 FAX: (662) 378-0777  
 E-Mail: sports@deltanewsroom.com  
 Website: www.DDTOnline.com

**THE REFLECTOR**  
**Ross Dellinger, Sports Editor**  
 P.O. Box 5407  
 Mississippi State, MS 39762  
 Phone: (662) 325-2374, 8819  
 FAX: (662) 325-8985  
 E-mail: sports@reflector.msstate.edu  
 Website: www.Reflector-Online.com

**THE ASSOCIATED PRESS**  
**Joedy McCreary**  
 125 S. Congress, STE 1330  
 Jackson, MS 39201  
 Phone: (601) 948-5897  
 FAX: (601) 948-7975  
 E-mail: rrusso@ap.org

### TELEVISION

**WCBI-TV**  
**Jeff Shepard, Sports Director**  
 P.O. Box 271  
 Columbus, MS 39703  
 Phone: (662) 245-0133  
 FAX: (662) 328-5222  
 E-mail: sports@wcbi.com

**WTVA-TV**  
**Jim Holder, Sports Director**  
 P.O. Box 350  
 Tupelo, MS 38802  
 Phone: (662) 842-7620  
 FAX: (662) 620-1128  
 E-mail: wtva\_wlowsports@yahoo.com

**WLBT-TV**  
**Rob Jay, Sports Director**  
 P.O. Box 1712  
 Jackson, MS 39215-1712  
 Phone: (601) 922-1607  
 FAX: (601) 355-1830  
 E-mail: robj@wlbt.net

**WAPT-TV**  
**Tony Bahou, Sports Director**  
 P.O. Box 10297  
 Jackson, MS 39289-0297  
 Phone: (601) 922-1652 x141  
 FAX: (601) 922-8993  
 E-mail: tbahou@hearst.com

**WJTV-TV**  
**Lee Owens, Sports Director**  
 P.O. Box 8887  
 Jackson, MS 39284  
 Phone: (601) 372-6311  
 FAX: (601) 373-8401  
 E-mail: nc12sports@yahoo.com

**WTOK-TV**  
**Lindsey Hall, Sports Director**  
 P.O. Box 2988  
 Meridian, MS 39302  
 Phone: (601) 693-1441, 6397  
 FAX: (601) 483-6759, 326  
 E-mail: lindsey.hall@wtok.com

**STARKVILLE CHANNEL 5**  
 P.O. Drawer 728  
 Starkville, MS 39760  
 Phone: (662) 338-1002  
 FAX: (662) 324-5364  
 E-Mail: info@wobv.com

## ATHLETIC DEPARTMENT DIRECTORY

### (AREA CODE 662)

Larry TEMPLETON, Director of Athletics ..... 325-0863  
 Jimmy BASS, Sr. Associate AD/Development & Marketing ..... 325-3074  
 Ray BERRYHILL, Assistant AD/Academic Advising ..... 325-2066  
 Dr. David C. BOLES, Associate AD/Student Services ..... 325-2532  
 John R. CADE, Assistant AD/Media & Public Relations ..... 325-2703  
 Ann CARR, Associate AD/Women's Sports ..... 325-2066  
 Jim ELLIS, Associate AD/External Operations ..... 325-8950  
 Straton KARATASSOS, Assistant AD/Athletic Development ..... 325-3074  
 Duncan McKENZIE, Associate AD/Internal Operations ..... 325-2532  
 Mike NEMETH, Associate AD/Media & Public Relations ..... 325-2703  
 Wesley REED, Associate AD/Athletic Development ..... 325-8082  
 Mike RICHEY, Assistant AD/Marketing & Promotions ..... 325-3074  
 Bobby TOMLINSON, Assistant AD/Game Operations & Facilities ..... 325-7452  
 Pat WALLACE, Assistant AD/Ticket Operations ..... 325-2600

**Academics ..... 325-2066**  
 Shelly Ellis, Tutorial Services Coordinator  
 Victor Parker, Academic Counselor  
 Lynda Moore, Academic Counselor  
 Brittany Wagner, Academic Counselor

**Business ..... 325-2532**  
 Steve Corhern, Assistant Business Manager

**Compliance ..... 325-0245**  
 Bracky Brett, Coordinator of Compliance  
 Tyler Hill, Asst. Coordinator of Compliance

**Game Operations ..... 325-7452**  
 Don Edwards, Assistant Coord. of Game Operations  
 Brent Frey, Assistant Coord. of Game Operations

**Strength ..... 325- 8627**  
 Jim Nowell, Head Strength Coach  
 John McAllister, Assistant Strength Coach  
 Travis Illian, Assistant Strength Coach  
 Richard Akins, Assistant Strength Coach

**Baseball ..... 325-3597**  
 Ron Polk, Head Coach  
 Tommy Raffo, Assistant Coach  
 Russ McNickle, Assistant Coach  
 Wade Hedges, Coordinator of Baseball Camps

**Men's Basketball ..... 325-3800**  
 Rick Stansbury, Head Coach  
 Phil Cunningham, Assistant Coach  
 Robert Kirby, Assistant Coach  
 Mark White, Assistant Coach  
 Marcus Grant, Coord. Of Basketball Operations

**Women's Basketball ..... 325-0198**  
 Sharon Fanning, Head Coach  
 Stacey Franklin, Assistant Coach  
 Nitra Perry, Assistant Coach  
 Errol Rogers, Assistant Coach  
 Stephanie Siler, Coord. Of Basketball Operations

**Cross Country/Track & Field ..... 325-2892**  
 Al Schmidt, Head Coach  
 Steve Dudley, Associate Head Coach  
 Karen Illian, Assistant Coach  
 Houston Franks, Assistant Coach  
 Kurt Thomas, Assistant Coach

**Football ..... 325-2534**  
 Sylvester Croom, Head Coach  
 Shane Beamer, Assistant Coach  
 Rocky Felker, Coordinator of Football Operations  
 J.B. Grimes, Assistant Coach  
 Brick Haley, Assistant Coach  
 Guy Holliday, Assistant Coach  
 Ellis Johnson, Assistant Coach  
 Amos Jones, Assistant Coach  
 Woody McCorvey, Assistant Coach  
 Brad Pendergrass, Assistant to the Head Coach  
 Melvin Smith, Assistant Coach  
 Reed Stringer, Assistant Coach

**Golf ..... 325-2722**  
 Clay Homan, Head Men's Coach  
 Christi Sanders, Head Women's Coach

## Important Numbers

**Athletic Department Phone**  
 325-2722  
**Athletic Department Fax**  
 325-9051  
**Athletic Media Relations (Coliseum)**  
 325-0540  
**Head Coach Neil MacDonald**  
 325-0718  
**Assistant Coach Ja'net Esparza**  
 325-0204  
**Assistant Coach Andy Manners**  
 325-9190  
**SID Tim Andrzejewski**  
 325-7556  
**Athletic Training Room (Coliseum)**  
 325-0648  
**Athletic Training Room (Shira)**  
 325-2165  
**Soccer Office Fax**  
 325-9051  
**Ticket Office**  
 325-2600  
**MSU Soccer Field Press Box**  
 325-0905

**Soccer ..... 325-2722**  
 Neil MacDonald, Head Coach  
 Ja'net Esparza, Assistant Coach  
 Andy Manners, Assistant Coach

**Softball ..... 325-0560**  
 Jay Miller, Head Coach  
 Bo Reid, Asst. Coach  
 Annie Smith, Assistant Coach

**Tennis ..... 325-2896**  
 Sylvain Guichard, Men's Head Coach  
 Nate Reinhart, Assistant Men's Coach  
 Tracy Lane, Women's Head Coach  
 Max Fomine, Assistant Women's Coach

**Volleyball ..... 325-2722**  
 Tina Seals, Head Coach  
 Jozsef Forman, Assistant Coach  
 Chris Cothran, Assistant Coach

**Training Office ..... 325-2165**  
 Paul Mock, Head Athletic Trainer  
 Jay Logan, Associate Athletic Trainer  
 Mary McLendon, Associate Athletic Trainer  
 Steven Smith, Assistant Athletic Trainer  
 Jennifer Layton, Assistant Athletic Trainer  
 Kelly Bachus, Assistant Athletic Trainer  
 Scott Johnson, Assistant Athletic Trainer

**Equipment ..... 325-1332**  
 Phil Silva, Equipment Manager



# MSU SOCCER FIELD

**H**ome to the Mississippi State women's soccer team since 1995, the Mississippi State Soccer Field gives the Bulldogs one of the finest playing surfaces in the Southeast.

Located on the northside of the Mississippi State University campus, the Mississippi State Soccer Field is situated in the heart of Mississippi State's impressive physical plant. It joins W.O. Spencer Stadium (track and field), Dudy-Noble Field/Polk Dement Stadium (baseball), the MSU Softball Field and the A.J. Pitts Tennis Centre to give Mississippi State one of the finest Olympic sport venues in collegiate athletics.

The facility features a main grandstand area which will accommodate more than 500 people with opportunities for expansion in the future. Also included is a press tent complete with phone lines and a public address system, an electronic scoreboard and covered dugouts for participating teams. The Mississippi State Soccer Field is also equipped with a video tower to provide capabilities for the recording of games.

Hailed as one of the top playing surfaces in the Southeastern Conference, the field stretches 114 yards long and 72 yards wide. The regulation NCAA Championship field features Mississippi Pride grass - developed by researchers on the Mississippi State campus - making it home to one of the finest playing surfaces in the country. A grounds crew, supervised by groundskeeper Bart Prather, is responsible for the field maintenance of the Mississippi State Soccer Field.

To reflect the strong commitment to constant improvement on the field, the Mississippi State locker facilities have undergone a drastic renovation over the course of the past three years. Custom-made wooden lockers complete with spacious storage areas, along with a 52" color television and brand new carpets, have been installed to give the facility a championship feel.

Added just after the conclusion of the 2002 campaign, the MSU Soccer Field is now equipped for evening competition, giving the facility an added amenity that can only translate into better atmospheres.

In its ten seasons at the MSU Soccer Field, the Mississippi State women's program has posted a 52-47-3 (.525) overall record and, in 1996, tallied a program-best 12-2 record at home, including a 9-0 mark against non-conference foes. Mississippi State has also shut out its opponent 31 times in front of its home fans. The Bulldogs recorded a 4-3-2 mark at home in 2005.

The program's improvement can be felt with the size of the home crowds as well. In 2004, Mississippi State established a new program high for average and total attendance as a program-high 4,411 fans made their way to 10 Bulldog home dates (441 avg.). Of the top 10 MSU Soccer Field attendance marks, seven were set over the course of the past four seasons, including a standing-room-only crowd of 743 that witnessed MSU's double overtime victory over Auburn on regional television in 2001.



Mississippi State will play host to nine matches during the 2006 campaign, including six Southeastern Conference matchups - one against defending SEC Western Division champion Ole Miss. The Bulldogs will also play host to a very attractive non-conference schedule, including meetings with Memphis, Southern Miss and SMU. The final 2006 home game will take place on October 27 when the Maroon and White take on Ole Miss in the 2006 regular season finale for both squads.

## MSU SOCCER FIELD FACILITY RECORDS

### POINTS

By Team

37 - Mississippi State vs. Alabama A&M (9/24/00)

By Individual

8 - Kristina McCutchen, Mississippi State vs. Chattanooga (9/21/98)

### GOALS

By Team

10 - Mississippi State vs. Alabama A&M (9/24/00)

By Individual

3 - Five Times

[Most Recently, Amy Van Zandt, Mississippi State vs. Memphis (11/4/01)]

### ASSISTS

By Team

17 - Mississippi State vs. Alabama A&M (9/24/00)

By Individual

4 - Lauren Tietze, Mississippi State vs. Chattanooga (10/16/96)

### SHOTS

By Team

43 - Mississippi State vs. Tennessee Tech (11/2/97)

By Individual

10 - Amy Van Zandt, Mississippi State vs. Memphis (11/4/01)

### SAVES

By Team

14 - Two Times

[Most Recent: Mississippi State vs. Ole Miss (10/24/96)]

By Individual

14 - Two Times

[Most Recent: Jennifer Croissant, Mississippi State vs. Ole Miss (10/24/96)]

### CORNER KICKS

By Team

15 - Mississippi State vs. SE Louisiana (9/22/95)

### FOULS

By Team

31 - Mississippi State vs. North Texas (9/17/95)

## MSU SOCCER FIELD TOP CROWDS

Date	Opponent	Attendance	Result
1. 10/12/01	Auburn	743	W, 2-1 (OT)
2. 10/29/04	Ole Miss	672	W, 1-0
3. 9/26/03	Jacksonville State	632	W, 4-0
4. 9/5/03	SW Missouri State	621	T, 0-0 (OT)
5. 8/26/05	Iowa State	619	T, 0-0 (OT)
6. 10/21/01	Kentucky	607	W, 2-1 (OT)
7. 10/25/00	Ole Miss	602	T, 0-0 (OT)
8. 8/27/04	Middle Tennessee	587	W, 2-1
9. 11/1/02	Ole Miss	584	L, 4-1
10. 9/12/03	Missouri	487	W, 1-0

## AVERAGE HOME ATTENDANCE

Year	Dates	Total Attendance	Avg./G
1995	8	2,160	270
1996	14	2,795	200
1997	8	1,968	246
1998	9	1,512	168
1999	9	2,124	236
2000	10	4,181	418
2001	9	3,600	400
2002	9	3,237	360
2003	10	4,411	441
2004	10	4,358	436
2005	9	3,127	347

## Starkville Convention & Visitors Bureau

One Research Blvd., Suite 204  
Starkville, MS 39759

[www.Starkville.org](http://www.Starkville.org)

A member of the  
Greater Starkville Development Partnership



Located in the Pine region of Mississippi, Starkville is known for its university-style atmosphere, and its abundance of opportunities for entertainment, recreation, food and fellowship, outdoor fun and historical enrichment.

The city of Starkville was founded in 1830 and originally named "Boardtown".

After receiving its charter in 1835, the town was renamed in honor of the American Revolutionary War hero, General John Stark. Starkville became a focal point in the state of Mississippi in 1878 with the establishment of Mississippi A&M College, later renamed Mississippi State University. Today, Starkville, the county seat of Oktibbeha (pronounced ok-TIB-be-haw), is a thriving community of some 24,500 and recognized throughout the Southeast for its progressive style and its warm and friendly environment.

Home to MSU, the second-largest land-grant institution and one of the top 100 research universities

in the United States, Starkville is almost always brimming with special events and sites to experience. Located in Starkville's backyard, the Noxubee National Wildlife Refuge is a 48,000-acre forest offering bird-watching, hiking, picnicking, hunting and fishing.

For history buffs, Starkville's historic districts offer a walk through history's various architectural styles. Take a stroll through the

friends and family.

Once known as the "Dairy Center of the South," Starkville's economic base has developed into a healthy balance of education, industry, service and retail trade.

Greensboro historic district, Nash Street historic district, Overstreet historic district and Starkville's Downtown Old Main District. View the architectural styles of Savannah, New Orleans and Charleston in the Cotton District. Developer Dan Camp revived the old cotton-mill workers' Needmore community into this new urbanism area.

Fans of best-selling author John Grishman can view his original manuscripts and other memorabilia in the Mitchell Memorial Library. The Grisham Room timelines the success of this Mississippi State University alumnus.

In addition, special events such as the Cotton District Arts Festival and Taste of Starkville and Super Bulldog Week bring out the warm spirit and activeness of Starkville residents and visitors. Combine all of this with the friendliest people in the South, and you have an ideal place to reunite with

Mississippi State University, with more than 5,000 employees, is the county's largest employer.

With 30 industries employing more than 3,000 people, Oktibbeha County's manufactured products range from condensed milk to copper cable, candles to commercial buildings, sportswear to short-wave equipment and fishing motors to commercial furniture.

Mississippi's only Research and Technology Park is located in Starkville. Twelve businesses and agencies are located in the 220-acre

park. Starkville has everything to offer as a retirement destination - a low-cost of living, educational opportunities, a variety of events and activities and safe, attractive neighborhoods. Starkville was certified in 1995 as a Retirement Community by the Mississippi Department of Economic and Community Development.

Starkville is a city rich in tradition and blessed with progress. From its days as an enclave of Native American settlements on the border



Starkville's Cotton District

## MILEAGE CHART

Distance from Starkville to...	miles
Athens, GA	355
Atlanta, GA	289
Auburn, AL	238
Baton Rouge, LA	279
Biloxi, MS	268
Birmingham, AL	144
Charlotte, NC	530
Chattanooga, TN	271
Chicago, IL	704
Columbia, SC	498
Columbus, MS	22
Dallas, TX	502
El Paso, TX	1,190
Fayetteville, AR	461
Gainesville, FL	529
Golden Triangle (GTR) Airport	16
Greenville, MS	140
Hattiesburg, MS	184
Jackson, MS	128
Knoxville, TN	383
Lexington, KY	475
Little Rock, AR	311
Memphis, TN	179
Meridian, MS	96
Mobile, AL	229
Montgomery, AL	189
Nashville, TN	325
Natchez, MS	245
New Orleans, LA	307
Orange Beach, AL	281
Orlando, FL	723
Oxford, MS	101
Pascagoula, MS	279
Tupelo, MS	66
Tuscaloosa, AL	87
Vicksburg, MS	170

between the Choctaw and Chickasaw Nations and its subsequent settlement by Presbyterian missionaries, to today's varied culture of "southerners" mixed with the best and brightest of over 91 countries studying at MSU, Starkville has developed a diverse culture over the 165 plus years since its incorporation.

Today, Starkville's small-town friendliness and high-quality educational, cultural and recreational opportunities make it a wellspring of Southern charm. Starkville has become a unique blend of the traditional Old South and the rapidly evolving age of technology that is the New South.

## STARKVILLE, MISSISSIPPI AREA ATTRACTIONS

### Aspen Bay Candles Factory (662-323-0929)

View the process of how these hand-poured candles are scented and molded. This group tour ends in their stunning showroom and gift shop. Tours available by appointment Mon.-Thu. Store hours are from 9:30 a.m.-5:30 p.m., Mon.-Sat.

### Elvis Presley Birthplace & Museum (662-841-1245)

Located an hour north in Tupelo, the site of The King's birth is open 9 a.m.-5:30 p.m., Mon.-Sat. (May-Sept.) and 9 a.m.-5 p.m., Mon.-Sat. (Oct.-Apr.), and 1-5 p.m. on Sun. Closed on Thanksgiving and Christmas Days. Admission is \$2 to the birthplace and \$5 to the museum.

### Herzer Dairy Manufacturing & Food Science (662-325-3200)

An overview of the dairy plant concludes with a slide show describing the process of making Mississippi's famous cheese products. Cheese and homemade ice cream samples are for sale in the gift shop. Tours available by appointment.

### John Grisham Room (662-325-2559)

The John Grisham Room in the Mitchell Memorial Library at Mississippi State is the only complete collection in the United States of the renowned author's papers and publications. It includes literary manuscripts, legislative files, photographs, signed works, international editions and other materials on display. Open from 9 a.m.-4 p.m., Mon.-Fri.

### MSU Golf Course (662-325-3028)

This 18-hole golf course was rated by *Golf Digest* as one of the "Best Places to Play" and is also one of the top 10 public golf courses in Mississippi. Call for tee times.

### Noxubee National Wildlife Refuge (662-323-5548)

Located within 30 minutes of the MSU campus, the Refuge is a 48,000-acre forest offering many outdoor and sightseeing opportunities. March 14, 2003, was the Centennial anniversary of the National Wildlife Refuge System, which was established by President Theodore Roosevelt in 1903 to protect fish and wildlife for the benefit of all generations.

### Templeton Music Museum and Archives (662-325-7680)

Located in MSU's Mitchell Memorial Library, the museum features a vast collection of all types of musical instruments, sheet music, phonographs and music boxes.

### A.B. McKay Food Research and Enology Lab (662-325-3011)

Located in the North Farm area of the MSU campus, a visit to this attraction allows you to see how research produces MSU wine, juices, and jellies from local muscadine grapes. A guided tour ends with a wine tasting, if desired. Tours are available by appointment.

### Mississippi Horse Park & Agri-Center (662-325-9350)

Home to the Golden Triangle Regional Fair held every September, and several regional rodeo events, the Horse Park serves as Mississippi's only full service Horsepark. Other events held on the grounds include the World Famous Lipizzan White Stallions, Monster Truck Nationals and Thrill Show and barrel races.

### Silver Star Resort & Casino (800-557-0711)

Situated just more than an hour from Starkville in Philadelphia, Silver Star offers gaming and entertainment opportunities, as well as a first-class hotel, golf course and restaurant.

### Oktibbeha County Heritage Museum (662-323-0211)

Located on a tree-shaded hillside where Fellowship Street joins the curve of Russell Street, the Heritage Museum was established in 1976 as a joint Bicentennial project of the City of Starkville, Oktibbeha County, and the Oktibbeha County American Revolution Bicentennial Committee. The museum is housed in the former GM&O Railroad Depot (built in 1874) and boasts a large display of items 50 years old or older. Among the collection are antique dolls, arrowheads, confederate flag and soldiers' letters, military uniforms, household and farm tools, grist mill, hospital instruments and incubator, homemade brick forms, wedding dresses, school pictures, and quilts. Corner of Fellowship and Russell Streets. Open 1 to 4 p.m. Tuesday, Wednesday, and Thursday. Group tours available at other hours by prior arrangement.

### Old Waverly Golf Club (662-494-6463)

One of the premier private golf courses in the South, Old Waverly in West Point hosted the 1999 U.S. Women's Open Championship.

### CAVE™ (662-325-7642)

You can enter the 4th dimension when you take a tour at the Engineering Research Center for computational field simulation. The ERC gives visitors the chance to try out their virtual reality programs in the CAVE™ (Computer Automatic Virtual Environment). Ride a virtual roller coaster or fly through a forest.

### Caragen House (662-323-0340)

Located on Hwy 82 West, this home is one of the few examples of Steamboat Gothic architecture in Mississippi. Contact attraction office to schedule a self-guided tour or for bed and breakfast accommodations or dining opportunities.



# 2006 ROSTER



**THE 2006 MISSISSIPPI STATE BULLDOGS.** Front Row (L-R): Sara Moore, Katie Lynn Harden, Andrea Harrison, Katelyn Graben, Hannah Tyler, Ashley Hood, Bethany Frazier, Heather Buttrey, Meredith Jacobson. Second Row: Manager Shola Gaji, Ashley Drake, Kevyn Shelledy, Brandi Parker, Mary Kate Ayers, Anna Goblirsch, Marlyce Stein, Courtney Benefield, Treena Ferguson, Sara Schmidt. Back Row: Assistant Coach Ja'net Esparza, Volunteer Assistant Coach Antonio Sabio, Certified Athletic Trainer Jennifer Layton, Caitlin Gallagher, Laura Hamm, Mariclaire Fancher, Jessica Davis, Taryn Holland, Heidi Ondra, Jennifer Turpin, Stephanie Dallas, Assistant Coach Andy Manners, Head Coach Neil MacDonald.

## NUMERICAL ROSTER

No.	Name	Cl	Pos	Exp	Ht	Hometown/Previous School
0	Taryn Holland	Fr.	GK	HS	5-11	Franklin, Tenn./Franklin HS
1	Stephanie Dallas	Jr.	GK	2vl	5-6	Snellville, Ga./Brookwood HS
2	Brandi Parker	So.	F	1vl	5-5	Vicksburg, Miss./Vicksburg HS
3	Mary Kate Ayers	So.	D	1vl	5-6	Dallas, Texas/Plano West HS
4	Sara Moore	Sr.	D/M	3vl	5-6	Arlington, Texas/Nolan Catholic HS
6	Mariclaire Fancher	So.	D/M	1vl	5-9	Greenwood, Miss./Pillow Academy
7	Katie Lynn Harden	Fr.	M	HS	5-6	Madison, Miss./Madison Central
8	Heidi Ondra	Sr.	F/M	3vl	5-11	Cordova, Tenn./Houston HS
9	Meredith Jacobson	So.	D/M	1vl	5-5	Tomball, Texas/Tomball HS
10	Caitlin Gallagher	So.	M/D	1vl	5-7	Ft. Worth, Texas/Nolan Catholic HS
11	Jessica Davis	Jr.	F/D	2vl	5-8	Carrollton, Texas/Creekview HS
12	Treena Ferguson	Jr.	F/M	2vl	5-8	Sarnia, Ontario/Saint Patricks HS
13	Anna Goblirsch	So.	M/D	1vl	5-7	Elizabethtown, Ky./Elizabethtown HS
15	Marlyce Stein	So.	M	1vl	5-6	Cumming, Ga./South Forsyth HS
16	Kevyn Shelledy	Jr.	M	2vl	5-7	Tomball, Texas/Tomball HS
17	Ashley Hood	Fr.	M/F	HS	5-7	Huntsville, Ala./Homeschooled
18	Andrea Harrison	Fr.	M	HS	5-2	Vicksburg, Miss./St. Aloysius HS
19	Courtney Benefield	So.	D/M	1vl	5-4	Southaven, Miss./Southaven HS
20	Jennifer Turpin	Jr.	D/M	2vl	5-10	Tomball, Texas/Tomball HS
21	Bethany Frazier	So.	D/M	1vl	5-3	Madison, Miss./Jackson Academy
22	Hannah Tyler	Fr.	F	HS	5-2	Flowood, Miss./Northwest Rankin HS
24	Heather Buttrey	Fr.	D/M	HS	5-6	Charlotte, N.C./Providence Senior
25	Ashlee Drake	So.	M/F	1vl	5-6	Ankeny, Iowa/Ankeny HS
27	Katelyn Graben	Fr.	F/M	HS	5-4	Gulfport, Miss./Gulfport HS
33	Laura Hamm	Fr.	GK	HS	5-7	Tupelo, Miss./Tupelo HS



## Tale of the Tape

Taryn Holland	Heidi Ondra	5'11
Jennifer Turpin		5'10
Mariclaire Fancher		5'9
Jessica Davis	Treena Ferguson	5'8
Kevyn Shelledy Anna Goblirsch Laura Hamm	Caitlin Gallagher Ashley Hood	5'7
Stephanie Dallas Sara Moore Marlyce Stein Heather Buttrey	Mary Kate Ayers Katie Lynn Harden Ashlee Drake	5'6
Brandi Parker	Meredith Jacobson	5'5
Courtney Benefield	Katelyn Graben	5'4
Bethany Frazier		5'3
Andrea Harrison	Hannah Tyler	5'2

### BULLDOG BIRTHDAYS

#### JANUARY

Sara Moore (17th)

#### FEBRUARY

Meredith Jacobson (10th)

#### MARCH

Hannah Tyler (23rd)

Andrea Harrison (28th)

Treena Ferguson (29th)

Certified Athletic Trainer Jennifer Layton (31st)

#### APRIL

Brandi Parker (5th)

Ashley Hood (12th)

Assistant Coach Andy Manners (17th)

Taryn Holland (24th)

Manager Shola Gaji (30th)

#### MAY

Courtney Benefield (2nd)

Head Coach Neil MacDonald (16th)

#### JUNE

Stephanie Dallas (15th)

#### AUGUST

Volunteer Assistant Coach Tony Sabio (11th)

Bethany Frazier (13th)

Soccer Secretary Lee Robertson (24th)

Anna Goblirsch (25th)

Mariclaire Fancher (30th)

#### SEPTEMBER

Caitlin Gallagher (3rd)

Katie Lynn Harden (23rd)

#### OCTOBER

Ashlee Drake (8th)

Heather Buttrey (15th)

Assistant Coach Ja'net Esparza (19th)

#### NOVEMBER

Jennifer Turpin (2nd)

Heidi Ondra (9th)

Kevyn Shelledy (13th)

Jessica Davis (13th)

#### DECEMBER

Mary Kate Ayers (1st)

Katelyn Graben (7th)

Laura Hamm (14th)

Marlyce Stein (22nd)

### BY ALPHABETICAL

#	Name	Pos.	Cl.
3	Mary Kate Ayers	D	So.
19	Courtney Benefield	D/M	So.
24	Heather Buttrey	D/M	Fr.
1	Stephanie Dallas	GK	Jr.
11	Jessica Davis	F/D	Jr.
25	Ashlee Drake	M/F	So.
6	Mariclaire Fancher	D/M	So.
12	Treena Ferguson	F/M	Jr.
21	Bethany Frazier	D/M	So.
10	Caitlin Gallagher	M/D	So.
13	Anna Goblirsch	M/D	So.
27	Katelyn Graben	F/M	Fr.
33	Laura Hamm	GK	Fr.
7	Katie Lynn Harden	M	Fr.
18	Andrea Harrison	M	Fr.
0	Taryn Holland	GK	Fr.
17	Ashley Hood	M/F	Fr.
9	Meredith Jacobson	D/M	So.
4	Sara Moore	D/M	Sr.
8	Heidi Ondra	F/M	Sr.
2	Brandi Parker	F	So.
16	Kevyn Shelledy	M	Jr.
15	Marlyce Stein	M	So.
20	Jennifer Turpin	D/M	Jr.
22	Hannah Tyler	F	Fr.

### BY STATE & COUNTRY

MISSISSIPPI (9)	TEXAS (7)
Courtney Benefield . . . . . Southaven	Mary Kate Ayers . . . . . Dallas
Mariclaire Fancher . . . . . Greenwood	Jessica Davis . . . . . Carrollton
Bethany Frazier . . . . . Madison	Caitlin Gallagher . . . . . Fort Worth
Katelyn Graben . . . . . Gulfport	Meredith Jacobson . . . . . Tomball
Laura Hamm . . . . . Tupelo	Sara Moore . . . . . Arlington
Katie Lynn Harden . . . . . Madison	Kevyn Shelledy . . . . . Tomball
Andrea Harrison . . . . . Vicksburg	Jennifer Turpin . . . . . Tomball
Brandi Parker . . . . . Vicksburg	
Hannah Tyler . . . . . Flowood	
IOWA (1)	GEORGIA (2)
Ashlee Drake . . . . . Ankeny	Stephanie Dallas . . . . . Snellville
	Marlyce Stein . . . . . Cumming
NORTH CAROLINA (1)	ALABAMA (1)
Heather Buttrey . . . . . Charlotte	Ashley Hood . . . . . Huntsville
TENNESSEE (2)	KENTUCKY (1)
Taryn Holland . . . . . Franklin	Anna Goblirsch . . . . . Elizabethtown
Heidi Ondra . . . . . Cordova	
CANADA (1)	
Treena Ferguson . . . . . Ontario	

### BY PRONUNCIATION

#### MARY KATE AYERS

Mary Kate AIRS

#### HEIDI ONDRA

Heidi ON-druh

#### MARLYCE STEIN

Marleese STINE

#### KEVYN SHELLEDY

KEVIN Shelledy

#### ANNA GOBLIRSCH

Anna GOBUL-ersh

#### ASST. COACH JA'NET ESPARZA

JUH-net Esparza

#### VOLUNTEER COACH TONY SABIO

Tony SAW-bee-o

## Youth and Experience

Team looks to its bevy of freshmen and sophomores to improve on last year's record

**T**eam chemistry is something that every team strives to achieve. It doesn't matter how talented the players are, without chemistry, the chances of being successful greatly decrease. One person playing for herself can bring down the collective team goal.

The 2006 version of the Mississippi State soccer team epitomizes team chemistry. But along with chemistry, this team is youthful, as 18 of the 25 players are either freshman or sophomores. And that youthfulness is what has head coach Neil MacDonald excited.

"First of all, we're very young," said MacDonald. "The squad is heavily laden with freshmen and sophomores, and we're developing. We have a lot of potential in the group. We've got square pegs for square holes. We have good players who can play starting roles for us. We've got leadership where we need it; players who will talk and organize. So far we've been really happy with the development and what we're seeing."

Behind 18 freshmen and sophomores, Mississippi State will field a squad of youthful exuberance, with leadership of the squad placed primarily in the hands of a two seniors. Despite the young group, State returns seven starters and 17 letterwinners from last year's squad. The mixture of youth and experience will be a key factor as the Bulldogs look to return to the SEC Tournament after missing out last season.

As always with a young team, MacDonald understands that the trials it could face could be apparent early on. However, he is fully aware that despite those trials, the team needs to be challenged, especially

with the level of talent and potential that surrounds this year's squad.

"There's a steep learning curve with a lot of these players, but there's just a lot of potential in this group. They're listening; taking in the information. We've got a ways to go, but I think this is the first time I really feel we've got a squad of players that we can really mold and turn into a team. They have great attitudes and a high work rate. They never stop running; never stop fighting for the ball. I think that in itself is a huge step forward for us."

In the annual preseason poll of the conference coaches, the Maroon and White were picked to finish sixth in the SEC's Western Division. However, as the season progresses, MSU is ready to defy the naysayers for a second time in 2005. For the second consecutive season, each team in the always tough SEC will face an 11-game league schedule, with six of those contests coming at the friendly confines of the MSU Soccer Field.

Mississippi State opens the 2006 campaign with four straight road matches. It is the longest season opening road trip for the Bulldogs ever. MSU then returns home for seven consecutive matches, including a four-match swing to open its SEC slate. State then returns to the road for five games before closing out the season at home.

MState will begin conference play hosting two preseason ranked teams. They face Georgia before playing three-time defending SEC Champion Tennessee. The Bulldogs close the homestand with LSU and Arkansas.

State will embark on a four-game road trip, beginning with Alabama on October 6, while the back half of the road trip sees Mississippi State face nationally ranked Florida. A rare home-and-away weekend will feature a road game at Kentucky and a home game with Vanderbilt, with MSU closing out regular season play at home on October 27 in the Magnolia Cup with cross-state nemesis Ole Miss.

Once again, State will play a difficult non-conference schedule. Opening weekend matchups against Sam Houston State, as well as defending Conference USA Champion Rice will set the tone of competition early, with trips to Charlotte and Gardner-Webb closing out the road trip. MState will return home to close out its non-conference campaign, with tough matches against Memphis, Southern Miss and 2005 NCAA participant SMU.

"We set up a very difficult schedule because we believe we have a lot of potential," said MacDonald. The only way we're gonna get any better is if we play top class competition."

### FORWARDS

The Bulldogs take a tremendous blow with the loss of leading scorer Betty Ann Casey to graduation. Casey had almost half of State's points last year.

Junior **Treena Ferguson** is expected to be State's



*Despite using a redshirt year last season due to a leg injury, Brandi Parker will be looked upon to provide a spark to this year's Bulldogs squad.*

primary option, as she looks to take over for Casey. Newcomer **Katelyn Graben** will likely be utilized as the third attacker.

Sophomore **Brandi Parker**, after taking a redshirt year due to a leg injury, will be looked on to carry a bulk of the load this year. Senior **Heidi Ondra** and newcomer **Hannah Tyler** will also see action as two of State's options.

Sophomore **Ashley Drake**, who was expected to be looked on as a key player, will utilize a redshirt season due to a foot injury suffered during the preseason.

### SEC PRESEASON COACHES' POLL

(FIRST PLACE VOTES IN PARENTHESES)

Records Based On Final Standings From 2005 Season

SEC CHAMPION: Tennessee (8); Florida (3); Georgia (1)

#### WESTERN DIVISION

	Pts.	SEC	Overall	Pct.
Ole Miss (8)	57	8-1-2	14-5-2	.714
Auburn (4)	50	5-6-0	8-12-1	.405
LSU	43	3-7-1	8-10-2	.450
Alabama	31	2-7-2	8-8-2	.500
Arkansas	24	3-8-0	6-12-0	.333
Mississippi State	11	2-8-1	4-11-4	.316

#### EASTERN DIVISION

	Pts.	SEC	Overall	Pct.
Tennessee (8)	57	10-1-0	15-6-2	.696
Florida (3)	52	8-2-1	13-6-1	.675
Georgia (1)	42	6-4-1	12-6-2	.650
Vanderbilt	32	8-2-1	16-3-3	.795
Kentucky	20	3-5-3	8-6-7	.548
South Carolina	13	2-9-0	6-12-0	.333

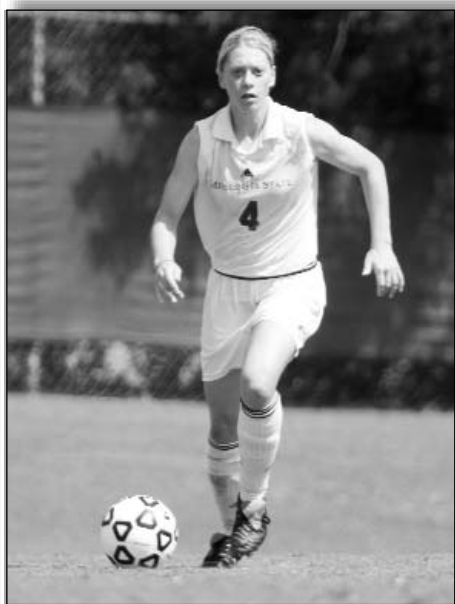

*A solid defender, Sara Moore looks to lead the Bulldogs as one of only two seniors.*

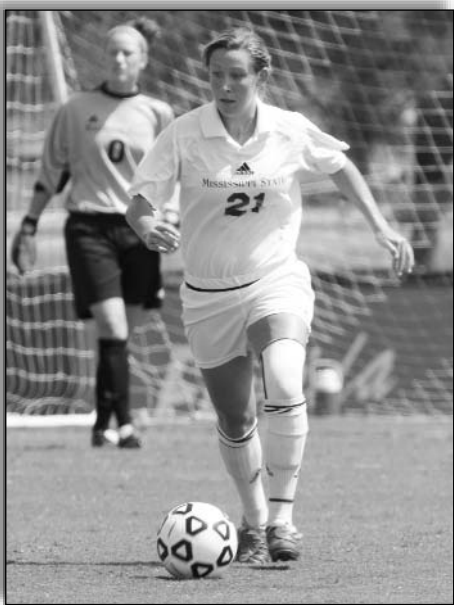

*Sophomore Bethany Frazier will be looked to play a big role in both the offensive and defensive zones.*

"The strikers-we've never played with a three-front before. They're learning that. There are players who can play in the wide position. There are players who can stay in the middle and hold the ball up. We can play to their speed or we can use the opportunity at times to use Treena Ferguson and Jessica Davis as target strikers to play off of. So there's a lot of potential in the group."

## MIDFIELDERS

Graduation put a dent in the Mississippi State midfield corp as central midfielders Meghan Odom and Heather Amman played their final season in Maroon and White. However, some returning veterans, as well as incoming freshman should have a big impact on the center circle.

Among the most glaring returns is senior **Sara Moore**. Moore has tallied six career goals during her three-year career, five of which were game-winning goals. MSU is 6-0 in games in which the Moore finds the back of the net. Junior **Kevyn Shelledy** returns to the central midfield, where she will anchor the center line and be looked upon to create chances for the forwards.

**Mariclaire Fancher** will be expected to be one of the leaders of the midfield. Her work ethic and desire to do whatever the team needs has proved that she is the heart and soul of the team.

Depending on the formation and opponent, sophomore **Meredith Jacobson** will split time between the midfield and the defense. Jacobson is coming off an ACL injury, but she will be depended heavily once she's back to 100%. Sophomore **Bethany Frazier** will play a huge role both in the Mississippi State offensive and defensive statistics. Frazier has the ability to have a major impact on both ends of the field, and she will be counted on to provide a spark on offense as well as preventing goals. She was one of three freshmen to see playing time in all 19 games last year.

Although she'll probably see most of her time in the defense, junior **Jennifer Turpin** could be an option in the midfield. Turpin has been hampered by injuries, but if she comes back healthy, she could play a major role.

Expected to see playing time at the beginning of last season, sophomore **Marlyce Stein** as the leading returning scorer. Stein was one of three freshmen to play in all 19 games last season.

Depth will likely play a huge factor on the outside as youth will be abundant. Freshman **Ashley Hood** and **Andrea Harrison** could expect to see some time in the midfield as well.

"This is an area where we've got a lot of technical ability. We've got some players who can move the ball around. What we've lacked in the past is mobility; being able to play 18-to-18 and to do it quickly. This year we've got a good balance of that. Hannah Tyler's is gonna really add a tremendous amount of pace, athleticism and passion to the center. Mariclaire Fancher is another simple, straightforward player. She can make a big difference from the midfield perspective."

## DEFENDERS

The biggest return to this year's squad will be seen on the defense, where last year's starting back four return this season.

Moore, Frazier and Jacobson will see the bulk of their time spent in the defensive zone, but they all have a knack for scoring and an offensive awareness, so they will be seen jumping into the offensive territory often.

Junior **Jessica Davis** will return to her central defender role. She will be looked on to be one of the leaders of the defense. Sophomores **Mary Kate Ayers** and **Anna Goblirsch** will initially serve in back-up roles at the start of the season, but both will provide intense pressure for time in those positions. Newcomers **Heather Buttrey** and **Katie Lynn Harden** will most likely see playing time right away, as both have really impressed during the preseason. Sophomores **Caitlin Gallagher** and **Courtney Benefield** will push for playing time.

"Our back four, I think, is exceptional. When we're fully fit, and we have (Meredith) Jacobson, Sara Moore and Bethany Frazier out there, those are three of the best players out there in the conference. They are the type of player that nobody ever notices because they do such a good job, but they're simple, straightforward players, and they're very effective. So our back line is excellent. And we return basically our back four from last year. You throw Mary Kate (Ayers) in there as well, and we're strengthened in that position. We've got Anna Goblirsch and we've got Heather Buttrey who can step in and do a job for us."

## GOALKEEPERS

In the goalkeeper position, MState loses two-year starter Emily Meyers to graduation.

After playing in three games last year, junior

**Stephanie Dallas** seeks to take over the reigns as the Bulldog netminder. Dallas has seen action in 13 games over the last two years, so she will enter the season with some experience. Incoming freshmen **Taryn Holland** and **Laura Hamm** will battle for playing time immediately due to their work ethic and shot-stopping abilities.

"Defensively, I think we're very good; we're solid. In the goalkeeper position we have a mixture of experience and fresh, young talent. It's gonna be interesting to see them battle it out for the starting spot."



*Stephanie Dallas will look to take over the reigns in net after backing up the last two seasons.*



# PLAYER PROFILES



## Stephanie DALLAS

Goalkeeper  
5-6 Jr. 1L  
Snellville, Ga.  
Brookwood HS

1

**MACDONALD ON DALLAS:** "Stephanie is a very good leader on the team. She has constantly been improving since she arrived here. She's a great example to any young player."

**AS A SOPHOMORE (2005):** Played in three games, all of which came in league play ... Surrendered a pair of goals in 78 minutes of playing time for a goals against average of 2.30 ... Notched four saves and tallied a .667 save percentage ... Played 28 minutes at Auburn in first action of season and tallied a pair of saves in a majority of the second half action in State's home loss to 11th-ranked Florida ... Also recorded two saves in 16 minutes of scoreless action in MState's loss at No. 21 Vanderbilt.

**AS A FRESHMAN (2004):** Played in 10 games, having earned the start in nine of those contests ... Surrendered 17 goals in 812 minutes for a goals against average of 1.88 ... Notched 43 saves, posted one shutout and tallied a .717 save percentage ... Surrendered just one goal in each of first three starts (2-1 record) ... Tallied 17 saves in two starts at the First Tennessee Lady Vol Classic, including a season-high nine saves against #1 North Carolina ... Responded the next game by snagging six saves and posting first career shutout in MSU's 2-0 win over Memphis ... Was at her best in comfy confines of home where she tallied a 3-1 record and a 0.86 goals against average.



GK Stephanie Dallas

**HIGH SCHOOL/CLUB:** Prepped at Brookwood High School for coach Anita McLane ... Played club soccer for Norcross and coach Domenic Martelli ... Played and started all 21 games in goal during senior prep campaign and captained Broncos to a 13-3-5 record and a spot in the Georgia 5A state quarterfinals ... Surrendered 16 goals in 1,585 minutes of playing time for a goals against average of 0.91 ... Also collected 82 saves, posted 11 shutouts and tallied three offensive assists ... Collected

second consecutive first team all-county laurels from both the *Gwinnett Daily Post* and the *Atlanta Journal-Constitution* ... Also lettered twice in cross country at Brookwood ... Played every minute in goal for her Norcross club organization over her last seven seasons ... A seven-year participant in the state of Georgia's Olympic Development Program ... Invited to Region III camp each of her last four prep seasons and was a member of the Region III pool in 2002 and 2003.

**PERSONAL:** Born Stephanie Elizabeth Dallas on June 15, 1986, in Snellville, Ga. ... Daughter of Tricia and Mark Dallas ... Has a younger sister, Lauren ... A graduate of distinction in her class of 734 at Brookwood ... A clinical exercise physiology major at MSU.

DALLAS' CAREER GOALKEEPING STATISTICS							
Year	G/S	Minutes	GA	Avg.	Saves	Pct.	ShO
2004	10/9	812:09	17	1.88	43	.717	1
2005	3/0	78:06	2	2.30	4	.667	0
Totals	13/9	890:15	19	1.92	47	.712	1

### A LITTLE MORE ON STEPHANIE DALLAS

**Nickname (s):** Dallas, Mama D  
**Favorite Color:** Pink  
**Favorite Food:** Steak  
**Favorite Book:** The Wedding by Nicholas Sparks  
**Favorite Musical Group:** Rascal Flatts  
**Favorite TV Show:** Grey's Anatomy  
**Favorite Sports Team:** Atlanta Braves

**Favorite Athlete:** Jeff Franceour  
**Favorite Cartoon Character:** Tigger  
**Favorite Vacation Spot:** Seaside, Fla.  
**Favorite TV Channel:** Lifetime  
**Biggest Fear:** Failure  
**Craziest Ambition:** To go skydiving  
**Place I Would Like To Visit:** Australia



## Brandi PARKER

Forward  
5-5 R-So. 1L  
Vicksburg, Miss.  
Vicksburg HS

2

**MACDONALD ON PARKER:** "Brandi's coming back from a nightmarish time of injuries. She is an outstanding striker when she's 100%. We've really missed her these last couple of seasons."

**AS A SOPHOMORE (2005):** Redshirted. Did not see varsity action.

**AS A FRESHMAN (2004):** Played in 16 games for Mississippi State, with a pair of starts to her credit ... Logged 628 minutes and 17 seconds of playing time, an average of 39 minutes and 16 seconds per contest ... Scored four points on one goal and two assists ... Took 14 shots, seven of which were on goal (.500) ... Made appearances in 10 of 11 conference outings, including the start in State's tie with LSU at home ... Took 11 shots inside league play, including seven on goal (.636) ... Played a season-high 58 minutes against LSU.

**HIGH SCHOOL/CLUB:** Prepped at Vicksburg High School for coach Kevin Manton ... Played club soccer for Jackson Futbol Club and coach Kevin Johns



F Brandi Parker

... Played and started every game as a prep senior and helped lead Gators to their fifth consecutive state tournament appearance ... Two-time Mississippi Gatorade Player of the Year ... Five consecutive MHSAA 5A scoring titles ... State record holder for career goals scored ... Two-time MAC all-state player of the year selection ... Three-time recipient of team most valuable player award, while taking home its best offensive player award as a freshman ... Three-time MAC Division 6-5A player of the year selection ... Four consecutive all-state team laurels ... Three-time *Vicksburg Post* player of the year selection ... Recipient of the Mississippi Sports Hall of Fame "Pop Star" award ... Played and started every game for Jackson FC and helped lead club organization to five consecutive state crowns ... Four-year participant in state of Mississippi Olympic Development

Program ... Two-time Region III team selection and member of four consecutive ODP state teams ... Also lettered in softball and cross country at Vicksburg.

**PERSONAL:** Born Brandi Nicole Parker on April, 5, 1986, in Vicksburg, Miss. ... Daughter of Nancy and Patrick Parker ... Has one younger brother, Patrick Jr. ... A kinesiology major at MSU.

PARKER'S CAREER OFFENSIVE STATISTICS							
Year	G/S	Minutes	Shots	G	A	Pts.	GW
2004	16/2	628:17	14	1	2	4	0
2005	Redshirt						
Totals	16/2	628:17	14	1	2	4	0

### A LITTLE MORE ON BRANDI PARKER

**Nickname:** B.P.  
**Favorite Color:** Sky Blue  
**Favorite Food:** Steak  
**Favorite Movie:** Steel Magnolias  
**Favorite Actor:** Luke Wilson  
**Favorite Sports Team:** Green Bay Packers  
**Favorite Athlete:** Brett Favre

**Favorite Vacation Spot:** The Beach  
**Best Thing About My Hometown:** The Country  
**Favorite TV Channel:** TBS  
**Favorite Store In The Mall:** American Eagle  
**Place I Would Like To Visit:** Fiji  
**Fantasy Job:** Stay at home mom



## Mary Kate AYERS

Defender  
5-6 So. 1L  
Dallas Texas  
Plano West HS

3

**MACDONALD ON AYERS:** "Another player with tremendous potential. She had a great freshman year. She held down the right back for us. I thought she had an excellent offseason for us."

**AS A FRESHMAN (2005):** Played in 17 games for Mississippi State, with 12 starts to her credit ... Logged 1,002 minutes and 50 seconds of playing time, an average of 58 minutes and 59 seconds per contest ... Logged her first collegiate point on an assist of Betty Ann Casey's game-winning goal in State's season finale against Mississippi Valley State at home ... Played every minute of three contests, including a season high 110 minutes in MState's draw at 21st ranked Ole Miss.

**HIGH SCHOOL/CLUB:** Prepped at Plano West High School for coach for Jennifer Gow ... Played club soccer for Dallas Inter Blue '87 and coach Chris Ring ... Helped lead Plano West to the state semifinals as a prep junior, as

well as the Region II championship ... Played and started every game for Dallas Inter Blue and helped lead club organization to championship honors at the Plano Labor Day Tournament and an appearance in the semifinals of the 2004 State Cup tournament ... A one-year participant (2000) in the North Texas Olympic Development Program.

**PERSONAL:** Born Mary Kathleen Ayers on Dec. 1, 1986, in Dallas, Texas ... Daughter of Cheryl and Tom Ayers ... Has an older brother, Thomas, an older sister, Jennifer, and a younger sister, Rebekah ... An architecture major at MSU.



D Mary Kate Ayers



## Sara MOORE

Defender/Midfielder  
5-6 Sr. 3L  
Arlington, Texas  
Nolan Catholic HS

4

**MACDONALD ON MOORE:** "Sara is our team captain. Again, she is a very, very consistent player. You know what you're gonna get from her every practice, every game. She's the rock of the back four, she holds it together. A super role model for anybody."

**AS A JUNIOR (2005):** One of three players to start all 19 games for Mississippi State ... Logged 1,729 minutes and 59 seconds of playing time, an average of 91 minutes and three seconds per contest, and ranked third on the squad in minutes played ... Turned in a trio of assists (Georgia State, UTEP, Memphis) ... Took 10 shots, three of which were on goal (.300) ... Played every minute of 14 contests, including a season high 110 minutes against both Sacramento State and No. 23 Ole Miss.

**AS A SOPHOMORE (2004):** Played in all 21 games for Mississippi State with 19 starts to her credit ... Logged 1,141 minutes and 41 seconds of playing time, an average of 54 minutes and 21 seconds per contest ... Scored 10 points on two assists and four goals, all of which were gamewinners ... Took 16 shots, nine of which were on goal (.562) ... Led team with four goals in conference play ... Scored gamewinning goals against Georgia, Alabama, South Carolina and Ole Miss and added gamewinning assist against Georgia State ... Played all 90 minutes of State's 2-1 season-opening victory over Middle Tennessee.

**AS A FRESHMAN (2003):** Played in all 20 games for Mississippi State with 13 starts to her credit ... Logged 1,137 minutes and 37 seconds of playing time, an average of 56 minutes and 53 seconds per contest ... Tallied first collegiate point with a goal in State's victory over Jacksonville State ... Connected on the gamewinner against #6 Florida ... Played a season-high 88 minutes in State's tie with Alabama.

**HIGH SCHOOL/CLUB:** Prepped at Nolan Catholic High School for coach Jay Fitzgerald ... Played club soccer for Dallas D'Feeters and coach Bob Hogan ... Played and started all 28 games during her senior campaign and captained Nolan Catholic to a runner-up finish at the state tournament and a No. 4 national ranking ... Scored 10 points on four goals and two assists ... Earned second-straight first team all-state and all-district laurels ... Earned fourth consecutive Defender and Player of the Year accolades from the *Fort Worth Star-Telegram* ... Also an all-area selection by the *Dallas Morning News* ... Earned TAPS all-tournament team honors for the second-straight season ... A three-year team captain for the D'Feeters ... Helped her club team to championships at two tournaments ... A four-year participant in the North Texas Olympic Development Program ... Earned a spot on the North Texas state team for three-straight seasons (1997-99) and was a member of the 2002 sub-regional pool.

**PERSONAL:** Born Sara Allison Moore on Jan. 17, 1985, in Fort Worth, Texas ... Daughter of Cindy and Randy Moore ... Has two younger brothers, Jon and David ... Grandfather, Paul Lindblad, was a pitcher with four different Major League Baseball teams ... A graphic design major at MSU.



D Sara Moore



### AYERS' CAREER OFFENSIVE STATISTICS

Year	G/S	Minutes	Shots	G	A	Pts.	GW
2005	17/12	1002:50	0	0	1	1	0
Totals	17/12	1002:50	0	0	1	1	0

### A LITTLE MORE ON MARY KATE AYERS

Nickname: M.K.	Favorite Athlete: David Beckham
Favorite Color: Yellow	Reason I Wear My Number: I'm the third kid in my family
Favorite Food: Coke Salad	Favorite Vacation Spot: Crested Butte, Colo.
Favorite Book: The Devil Wears Prada	Favorite TV Channel: WB
Favorite Actress: Rachel McAdams	Biggest Fear: Getting stuck in an elevator
Favorite Sports Team: Dallas Mavericks	
Favorite Childhood Cartoon: Rugrats	

### MOORE'S CAREER OFFENSIVE STATISTICS

Year	G/S	Minutes	Shots	G	A	Pts.	GW
2003	20/13	1137:37	18	2	0	4	1
2004	21/19	1141:41	16	4	2	10	4
2005	19/19	1729:59	10	0	3	3	0
Totals	60/51	4009:17	44	6	5	17	5

### A LITTLE MORE ON SARA MOORE

Nickname: Sam	Favorite Athlete: Mike Modano
Favorite Color: Baby Blue	Favorite Childhood Cartoon: Tale Spin
Favorite Food: Pizza	Favorite Cartoon Character: Taz
Favorite Movie: Shawshank Redemption	Two Words To Describe Me On The Field: Intense, Passionate
Favorite Actress: Julia Roberts	Reason I Wear My Number: It rhymes with my last name
Favorite Song: "Yeah" by Usher	
Favorite Sports Team: Dallas Stars	



# PLAYER PROFILES



## Mariclaire FANCHER

Defender/Midfielder  
5-9 So. 1L  
Greenwood, Miss.  
Pillow Academy

6

**MACDONALD ON FANCHER:** "Mariclaire is the heart of our team. She plays with her heart on her sleeve. She's the type of player that can turn the game on its head. She's really the engine for our entire team."

**AS A FRESHMAN (2005):** Played in 18 games for Mississippi State with 14 starts to her credit ... Logged 1,054 minutes and 14 seconds of playing time, an average of 58 minutes and 34 seconds per contest ... Logged an assist on Betty Ann Casey's first goal in State's win over Charlotte at home ... Took three shots, one of which was on goal (.333) ... Played all 90 minutes of State's home contests with Alabama and Kentucky.

**HIGH SCHOOL/CLUB:** Prepped at Pillow Academy for coach BoBo Champion ... Played club soccer for Jackson Futbol Club ... Played and started every game as a prep senior and helped lead Pillow Academy to the district and state championship ... Played and started every game as a prep

junior as well and helped lead Mustangs to the district championship while collecting most valuable player honors ... Played and started every game for Jackson F.C. and helped lead club organization to Crossroads Tournament championship ... Also lettered in track, cross country and basketball at Pillow ... Helped lead basketball team to state championship, as well as four consecutive district championships ... Also collected state championship honors in the 400 yard run.

**PERSONAL:** Born Mariclaire Louise Fancher in Greenwood, Miss. ... Daughter of Terry and Myron Fancher ... Has an older brother, Andy, and a younger brother, Michael ... Enrolled in pre-major studies at MSU.

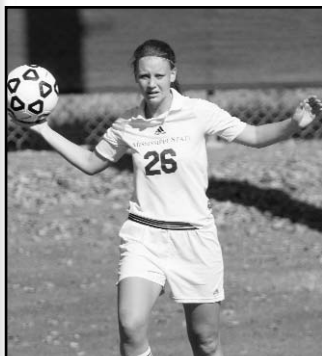

D/M Mariclaire Fancher



### FANCHER'S CAREER OFFENSIVE STATISTICS

Year	G/S	Minutes	Shots	G	A	Pts.	GW
2005	18/14	1054:14	3	0	1	1	0
Totals	18/14	1054:14	3	0	1	1	0

### A LITTLE MORE ON MARICLAIRE FANCHER

Nickname: M.C.	Favorite Soccer Moment: Winning the State Championship
Favorite Color: Baby Blue	Reason I Wear My Number: It's my dad's favorite number
Favorite Foot: Fried Chicken	Favorite Vacation Spot: Miami, Fla.
Favorite Book: The Great Gatsby	Favorite TV Channel: MTV
Favorite Sports Team: Miami Heat	Favorite Store In The Mall: American Eagle
Favorite Athlete: Andy Roddick	
Favorite Childhood Cartoon: Rugrats	
Favorite Cartoon Character: Chucky	



## Heidi ONDRA

Forward/Midfielder  
5-11 Sr. 3L  
Cordova, Tenn.  
Houston HS

8

**MACDONALD ON ONDRA:** "Heidi is probably our most natural finisher on the team. Technically, she's very strong, has good vision. She is at her strongest when she is playing in the hole between the defense and the midfield."

**AS A JUNIOR (2005):** Played in all 19 games for Mississippi State, with a trio of starts to her credit ... Logged 572 minutes and 33 seconds of playing time, an average of 30 minutes and seven seconds per contest ... Tallied two assists, including the game-tying assist in MState's draw at 23rd ranked Ole Miss ... Took five shots, three of which were on goal (.600) ... Played a season-high 59 minutes in State's loss at No. 21 Vanderbilt.

**AS A SOPHOMORE (2004):** Played in 18 games for Mississippi State with nine starts to her credit ... Logged 563 minutes and 35 seconds of playing time, an average of 31 minutes and 19 seconds per contest ... Scored six points on three goals ... Took 16 shots, 11 of which were on goal (.688) ... Netted second multi-goal game of her career with both goals in MSU's win over Middle Tennessee ... Also scored State's first goal

against Wisconsin-Milwaukee ... Played a season-high 73 minutes against Middle Tennessee.

**AS A FRESHMAN (2003):** Played in all 20 games for Mississippi State and earned the start in eight of those contests ... Logged 729 minutes and 50 seconds of playing time, an average of 36 minutes and 30 seconds per contest ... Scored 12 points on six goals ... Shared team lead in goals ... Led team in shots on goal percentage, having 15 of her 18 total shots (.833) either result in a goal or a save ... Logged first career collegiate point in her hometown, scoring MSU's third and final goal in a win at Memphis ... Tallied two goals two days later, scoring the second and fourth goals in State's win over South Alabama ... Netted gamewinner in MSU's victory against Jacksonville State ... Played a season-high 83 minutes in State's setback at eventual SEC Champion Tennessee.

**HIGH SCHOOL/CLUB:** Prepped at Houston High School for coach Mike Irby ... Played



F/M Heidi Ondra



club soccer for Fury Premier and coach Steve Hirayama ... Played and started every games during her senior campaign and helped lead Houston to an 18-3-1 record and the district and regional championships ... Scored 100 points on 41 goals and 18 assists ... Named an all-district, all-region, all-metro and all-state selection for the second consecutive season, while also earning a spot on the NSCAA all-South squad ... Named *Memphis Commercial-Appeal* "Best of Preps" top 5 finalist for the third-straight season ... Finished her career with a pair of school records, including single season goals (41) and career goals (106) ... A three-year participant in the state of Tennessee Olympic Development Program.

**PERSONAL:** Born Heidi Jean Ondra on Nov. 9, 1984, in Memphis, Tenn. ... Daughter of Todd and Diane Ondra ... Has an older brother, T.J., and a younger brother, Brady ... A broadcasting major at MSU.

### ONDRA'S CAREER OFFENSIVE STATISTICS

Year	G/S	Minutes	Shots	G	A	Pts.	GW
2003	20/8	729:50	18	6	0	12	1
2004	18/9	563:35	16	3	0	6	1
2005	19/3	572:33	5	0	2	2	0
Totals	57/20	1865:58	39	9	2	20	2

### A LITTLE MORE ON HEIDI ONDRA

Nickname (s): Hides	Favorite Soccer Moment: Scoring v. Memphis in my first career game
Favorite Color: Pink	Favorite TV Channel: Food Network
Favorite Food: Ice Cream	Favorite Store In The Mall: American Eagle
Favorite Song: "Boston" by Augustana	Biggest Fear: Running
Favorite TV Show: 30 Minute Meals	Favorite Vacation Spot: Destin, Fla.
Favorite Actor: Vince Vaughn	
Favorite Sports Team: Chicago Cubs	
Favorite Athlete: Tim Howard	



## Meredith JACOBSON

Defender/Midfielder  
5-5 So. 1L  
Tomball, Texas  
Tomball HS

9

**MACDONALD ON JACOBSON:** "For me, Meredith is one of the best center backs players in the conference. She's very composed, a fantastic athlete. She's got a great recovery pace and is a good organizer. She's coming off ACL surgery, but when we have her back at 100%, we'll be a better team for it."

**AS A FRESHMAN (2005):** One of three players to start all 19 games for Mississippi State ... Logged a team-best 1,774 minutes and 55 seconds of playing time, an average of 93 minutes and 25 seconds per contest ... Took 4 shots, one of which was on goal (.250) ... Played every minute of 17 contests, including a season high 110 minutes against Iowa State, Samford, Sacramento State and 23rd ranked Ole Miss.

**HIGH SCHOOL/CLUB:** Prepped at Tomball High School for coach Rod Spears ... Played club soccer for the Texas Challenge and coach Dan O'Toole ... Played and started every game as a prep senior and scored two points on a pair of assists ... Earned all-region and all-district honors following final prep campaign ... Played strictly club/travel soccer as a prep junior, starting every game in the defensive third for the Challenge 86/87 ... Earned first team all-district honors as a prep freshman and sophomore at Tomball ... A four-year participant (2000, 2002-04) in the South Texas Olympic Development Program under coaches Bobby Murphy and Greg Ashton.

**PERSONAL:** Born Meredith Lee Jacobson on Feb. 10, 1987, in Houston, Texas ... Daughter of Debbie and Bill Jacobson ... Has an older brother, Tucker ... A biological sciences (pre-med) major at MSU.



D/M Meredith Jacobson



## Caitlin GALLAGHER

Midfielder/Defender  
5-7 So. 1L  
Fort Worth, Texas  
Nolan Catholic HS

10

**MACDONALD ON GALLAGHER:** "Caitlin has very good technical ability. She's a very good passer. She has a good 18-to-18 engine."

**AS A FRESHMAN (2005):** Played in six games for Mississippi State ... Missed the last eight games of the season due to injury and successive rehabilitation ... Logged 129 minutes and 37 seconds of playing time, an average of 21 minutes and 36 seconds per contest ... Played a season high 45 minutes in State's loss at Georgia State.

**HIGH SCHOOL/CLUB:** Prepped at Nolan Catholic High School for coaches Jay and Todd Fitzgerald ... Played club soccer for Dallas Solar '87 and coach Fleur Benatar ... Helped lead Vikings to 14-7-1 and scored 18 points on seven goals and four assists ... As a prep junior, helped lead Nolan Catholic to 18-10-5 record, a regional championship and an appearance in the state championship game ... Scored nine points on three goals and three assists and was decorated with second team all-district and Fort Worth Star-Telegram all-area team honors ... Was an all-tournament selection in the state final four ... Played and started every game for Dallas Solar and helped lead club organization to a 9-6-2 clip and a fourth place finish in the Lake Highlands Division I league ... Also lettered in track at Nolan Catholic.

**PERSONAL:** Born Margaret Caitlin Claire Gallagher on Sept. 3, 1986, in Fort Worth, Texas ... Daughter of Janet and Patrick Gallagher ... Has two older brothers, Ryan and Carey, as well as one younger brother, Miles ... A communications at MSU.

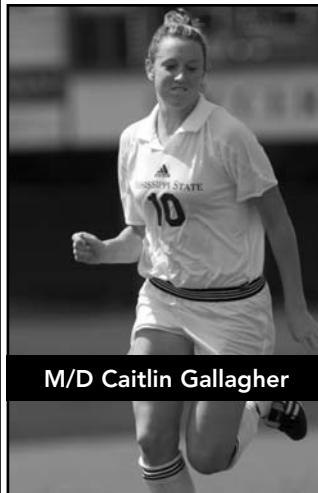

M/D Caitlin Gallagher

### JACOBSON'S CAREER OFFENSIVE STATISTICS

Year	G/S	Minutes	Shots	G	A	Pts.	GW
2005	19/19	1774:55	4	0	0	0	0
Totals	19/19	1774:55	4	0	0	0	0

### A LITTLE MORE ON MEREDITH JACOBSON

<b>Nickname:</b> Mer Bear	<b>Favorite Vacation Spot:</b> Park City, Utah
<b>Favorite Color:</b> Green	<b>Favorite TV Channel:</b> HGTV
<b>Favorite Food:</b> Fresh Pineapple	<b>Biggest Fear:</b> Drowning
<b>Favorite Musical Group:</b> Copeland	<b>Favorite Book:</b> Steak
<b>Favorite Book:</b> Angels & Demons	<b>Favorite Book:</b> Steak
<b>Favorite Actress:</b> Jennifer Aniston	<b>Song I Never Want To Hear Again:</b> "Love" by Keisha Cole
<b>Favorite Sports Team:</b> Houston Astros	
<b>Favorite Athlete:</b> Craig Biggio	

### GALLAGHER'S CAREER OFFENSIVE STATISTICS

Year	G/S	Minutes	Shots	G	A	Pts.	GW
2005	6/0	129:37	0	0	0	0	0
Totals	6/0	129:37	0	0	0	0	0

### A LITTLE MORE ON CAITLIN GALLAGHER

<b>Nickname:</b> Cake	<b>Favorite Sports Team:</b> Dallas Mavericks
<b>Favorite Color:</b> Pink	<b>Favorite Cartoon Character:</b> Ducky
<b>Favorite Food:</b> Pretzels	<b>Place I Would Like To Visit:</b> Germany
<b>Favorite Book:</b> "A Game of Thrones," George R.R. Martin	<b>Interesting Fact About Myself:</b> I was a ballerina for 13 years
<b>Favorite Song:</b> "The Suffering," Coheed & Cambria	<b>Biggest Fear:</b> Clowns
<b>Favorite Actress:</b> Charlize Theron	



# PLAYER PROFILES



## Jessica DAVIS

Defender/Forward  
5-8 Jr. 2L  
Carrollton, Texas  
Creekview HS

11

**MACDONALD ON DAVIS:** "Jessica can play a number of different positions for us. She's very versatile and is somebody who can definitely lead this team."

**AS A SOPHOMORE (2005):** Played in 19 games for Mississippi State, with 17 starts to her credit ... Logged 1,497 minutes and 23 seconds of playing time, an average of 88 minutes and four seconds per contest ... Scored two points on her game-winning goal against Alabama at home ... Took 27 shots, seven of which were on goal (.259) ... Having played a majority of her career at the defender, made the switch to forward prior to MState's trip to the Sun City Invitational in El Paso, Texas ... Played every minute of seven contests, including a season high 110 minutes in State's season opener against Iowa State.

**AS A FRESHMAN (2004):** Played in all 21 games for Mississippi State with 16 starts to her credit ... Logged 1,748 minutes and 40 seconds of playing time, an average of 83 minutes and 16 seconds per contest ... Scored two points on State's first goal at Alabama ... Took 19 shots, 6 of which were on goal (.316) ... Played and started in all 11 league contests ... Took eight shots against SEC foes, six of which were on goal (.750) ... Played every minute of 13 contests, including a season-high 110 minutes on three occasions.

**HIGH SCHOOL/CLUB:** Prepped at Creekview High School for coach Jimmy Elder ... Played club soccer for Dallas Texans and coach Hassan Navari ... Played and started all 29 games as a prep senior and helped lead Mustangs to 28-1 record and the 5A state championship ... Earned first team all-district honors as well as a spot on the all-state team ... Earned second consecutive team Thoroughbred award (most

versatile player), as well as the True Stallion award (big player in big games) ... Played and started every game for the Dallas Texans and was instrumental in the club organization's run to a pair of Regional appearances (2002-03), as well as championships at the 2003 WAGS Cup, the 2003 State Cup and a semifinal appearance at the 2002 Disney Soccer Showcase.

**PERSONAL:** Born Jessica Davis on Nov. 13, 1985, in Dallas, Texas ... Daughter of Carolyn and Mike Davis ... Has one older sister, Natalie ... A biological sciences major at MSU.

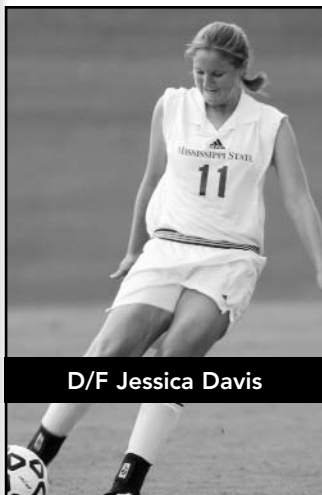

D/F Jessica Davis

DAVIS' CAREER OFFENSIVE STATISTICS							
Year	G/S	Minutes	Shots	G	A	Pts.	GW
2004	21/16	1748:40	19	1	0	2	0
2005	19/17	1497:23	27	1	0	2	1
Totals	40/33	3246:03	46	2	0	4	1

### A LITTLE MORE ON JESSICA DAVIS

<b>Nickname:</b> J.D.	<b>Favorite Song:</b> Freebird
<b>Favorite Color:</b> Black	<b>Favorite Childhood Cartoon:</b> The Jetsons
<b>Favorite Food:</b> Chocolate	<b>Favorite Cartoon Character:</b> Stewie
<b>Favorite Book:</b> Angels & Demons	<b>Favorite Soccer Moment:</b> Going to the SEC Tournament
<b>Favorite Movie:</b> Wedding Crashers	<b>Best Thing About My Hometown:</b> My Friends and Family
<b>Favorite Actor:</b> Will Ferrell	
<b>Favorite Musical Group:</b> Lynyrd Skynyrd	



## Treena FERGUSON

Forward/Midfielder  
5-8 Jr. 2L  
Ontario, Canada  
Saint Patricks HS

12

**MACDONALD ON FERGUSON:** "Treena has taken a few years to develop into the position, but she's looking like our starting center striker. She's got a good turn of pace. She's very strong, very athletic. She has an incredible shot from anywhere. I expect to see some goals from her this year."

**AS A SOPHOMORE (2005):** Played in 17 games for Mississippi State with a trio of starts to her credit ... Logged 525 minutes of playing time, an average of 30 minutes and 47 seconds per contest ... Scored two points on her goal in State's loss at Georgia ... Took seven shots, four of which were on goal (.571) ... Tallied first career start in MSU's loss at Arkansas ... Played a season-high 61 minutes in MState's loss to No. 11 Florida at home.

**AS A FRESHMAN (2004):** Played in four games for Mississippi State ... Logged 26 minutes and 16 seconds of playing time, an average of six minutes and 34 seconds per contest ... Saw action in two games against conference foes ... Played a season high nine minutes against Southern Cal at the First Tennessee Lady Vol Classic.

**HIGH SCHOOL/CLUB:** Prepped at Saint Patricks High School for coach Donna Stewart ... Played club soccer for Sarnia Spirit and coach Kevin Simmonds ... Played and started every game en route to team most valuable player accolades as her squad's captain and high goal scorer ... Recognized as her league's highest goal scorer for four consecutive seasons ... Played and started all 49 games for the Sarnia Spirit and helped lead her club organization to five consecutive league titles, as well as a handful of tournament championships ... Scored winning goal in a 2-1 exhibition victory over Ohio State in the Spring ... As the captain of the Spirit, set a new league record for goals scored in a season, tallying 53 scores and 35 assists ... Also lettered in badminton, track and volleyball at Saint Patricks, earning MVP honors in both net sports.

**PERSONAL:** Born Treena Lee Ferguson on March 29, 1986, in Fort McMurray, Alberta ... Daughter of Lise and Gary Ferguson ... Has an older brother, Ryan ... An Animal and Dairy Sciences major at MSU.



F/M Treena Ferguson

FERGUSON'S CAREER OFFENSIVE STATISTICS							
Year	G/S	Minutes	Shots	G	A	Pts.	GW
2004	4/0	26:16	0	0	0	0	0
2005	17/3	525:00	7	1	0	2	0
Totals	21/3	551:16	7	1	0	2	0

### A LITTLE MORE ON TREENA FERGUSON

<b>Nickname (s):</b> Treeny, Trinky	<b>Two Words To Describe Me On The Field:</b> Aggressive, strong
<b>Favorite Color:</b> Green	<b>Two Words To Describe Me Off The Field:</b> Nice, Quiet
<b>Favorite Food:</b> Watermelon	<b>Interesting Fact About Myself:</b> I can sew
<b>Favorite Movie:</b> Mariah Carey	<b>Craziest Ambition:</b> To design clothing
<b>Favorite Childhood Cartoon:</b> Bugs Bunny	<b>Biggest Fear:</b> Failing
<b>Favorite Cartoon Character:</b> Tweety	
<b>Favorite Vacation Spot:</b> California	



## Anna GOBLIRSCH

Midfielder  
5-7 So. 1L  
Elizabethtown, Ky.  
Elizabethtown HS

13

**MACDONALD ON GOBLIRSCH:** "Anna is a very good reader of the game, has good understanding. Is a good communicator who can talk to and organize the people around her."

**AS A FRESHMAN (2005):** Played in 14 games for Mississippi State with three starts to her credit ... Logged 507 minutes and 49 seconds of playing time, an average of 36 minutes and 16 seconds per contest ... Took a pair of shots, both of which were on goal (1.000) ... Played a season-high 90 minutes in State's tie with Sacramento State at the UTEP-hosted Sun City Invitational, earning her first career start in the process as well.

**HIGH SCHOOL/CLUB:** Prepped at Elizabethtown High School for coach Rob Zoeller ... Played club soccer for Javanon and coach Andrew Terry ... Played and started every game during senior campaign and captained Panthers to the district, region and sub-section championships ... Averaged



M Anna Goblirsch

more than 80 minutes of playing time per game and scored 44 points on 14 goals and 16 assists en route to being named an all-state selection ... Garnered district and region, as well as sub-section, all tournament team honors ... Named an NSCAA all-American scholar ... Played and started every game as a prep junior and helped lead Elizabethtown to the district and region championships ... Averaged more than 80 minutes of playing time per game and scored 32 points on 10 goals and 12 assists ... Garnered district and region, as well as sub-section, all tournament team honors and was named a second team all-state selection ... Played and started every game for Javanon and helped lead club organization to the state semifinals ... Scored 40 points on 11 goals and 18 assists ... A five-year participant in the state of Kentucky Olympic

Development Program and was named to the Region II B pool team.

**PERSONAL:** Born Anna Christine Goblirsch on Aug. 25, 1987 in Fort Knox, Ky., ... Daughter of Laurie and Timothy Goblirsch ... Has an older sister, Sara, a younger sister, Jenna, and a younger brother, John ... A biomedical engineering major at MSU.



## Marlyce STEIN

Midfielder  
5-6 So. 1L  
Cumming, Ga.  
South Forsyth HS

15

**MACDONALD ON STEIN:** "Marlyce is very athletic, very quick. She'll play on the outside for us this year. She's another one who played very well her freshman year. She played a lot of minutes, got a lot of experience and she should be able to build on that this fall."

**AS A FRESHMAN (2005):** Played in all 19 games for Mississippi State with six starts to her credit ... Logged 992 minutes and 49 seconds of playing time, an average of 52 minutes and 15 seconds per contest ... Scored four points on two goals, including the game-winner in State's first win of the season against Charlotte ... Took 17 shots, nine of which were on goal (.529) ... Logged first collegiate goal at Memphis, tying the game late in the first half ... Played every minute of three contests, including a season high 90 minutes in consecutive games against Charlotte, Tennessee and Georgia.

**HIGH SCHOOL/CLUB:** Prepped at South Forsyth High School for coach Ken Gilmore ... Played club soccer for Tophat Soccer Club and coach Andy Trevers ... Finished her prep career with 73 career goals ... Played and started every game during final high school campaign and captained South Forsyth to a 17-1-2 record and a berth in the state championship game ... Played and started every game as a prep junior and helped lead War Eagles to a 16-3-1 record, the region championship and an appearance in the state final four ... Scored 74 points on a school record 31 goals and 12 assists ... Played and started every game for Tophat S.C. and helped lead club organization to the Texas Thanksgiving Showcase tournament championship ... Also lettered in track and cross country at South Forsyth.

**PERSONAL:** Born Marlyce Amber Stein on Dec. 22, 1986, in Flint, Mich. ... Daughter of Sherry and Bob Stein ...

Has two older sisters, Michelle and Megan ... Graduated in the top 20 percent of her class of 429 at South Forsyth while maintaining a 3.857 GPA ... Member of the Beta Club and Math National Honor Society ... A marketing major at MSU.



M Marlyce Stein

### GOBLIRSCH'S CAREER OFFENSIVE STATISTICS

Year	G/S	Minutes	Shots	G	A	Pts.	GW
2005	14/3	507:49	2	0	0	0	0
Totals	14/3	507:49	2	0	0	0	0

### A LITTLE MORE ON ANNA GOBLIRSCH

Nickname (s): Goober, A. Gobs  
Favorite Color: Hot Pink  
Favorite Food: Chocolate  
Favorite Movie: The Notebook  
Favorite Musician: Tim McGraw  
Favorite TV Show: Gilmore Girls  
Favorite Actress: Reese Witherspoon  
Favorite TV Channel: ABC

Best Advice I Was Given: Love what you do and know that it matters  
Favorite Vacation Spot: The Lake, Rough River  
Favorite Store In The Mall: Victoria's Secret  
Reason I Wear My Number: It was my sister's number

### STEIN'S CAREER OFFENSIVE STATISTICS

Year	G/S	Minutes	Shots	G	A	Pts.	GW
2005	19/6	992:49	17	2	0	0	0
Totals	19/6	992:49	17	2	0	0	0

### A LITTLE MORE ON MARLYCE STEIN

Nickname: Marty  
Favorite Food: Chocolate  
Favorite Movie: Wedding Crashers  
Favorite TV Show: Friends  
Favorite Song: "Far Away," Nickelback  
Favorite Vacation Spot: The Lake  
Favorite TV Channel: MTV

Favorite Childhood Cartoon: Flintstones  
Favorite Store In The Mall: American Eagle  
Favorite Soccer Moment: Scoring my first collegiate goal  
Best Thing About My Hometown: It's close to Atlanta



# PLAYER PROFILES



## Kevyn SHELLEDY

Midfielder  
5-7 Jr. 2L  
Tomball, Texas  
Tomball HS

16

**MACDONALD ON SHELLEDY:** "Kevyn is a very good all-around player. She understands the game and different systems of play. She's technically gifted, a good finisher. She's probably one of our most creative players."

**AS A SOPHOMORE (2005):** Played in 18 games for Mississippi State with eight starts to her credit ... Logged 879 minutes and 10 seconds of playing time, an average of 48 minutes and 51 seconds per contest, while being limited with a nagging injury ... Scored two points on the game-winning goal in MSU's regionally televised victory over South Carolina at home ... Took six shots, two of which were on goal (.333) ... Played a season high 97 minutes in State's tie with Samford in the opening weekend of regular season play.

**AS A FRESHMAN (2004):** Played in all 21 games for Mississippi State with 17 starts to her credit ... Logged 1,290 minutes and 36 seconds of playing

time, an average of 61 minutes and 27 seconds per contest ... Scored four points on one goal and two assists, including the game-tying assist against Wisconsin-Milwaukee ... Took 13 shots, eight of which were on goal (.615) ... Saw action in all 11 conference matchups, including 10 starts ... Tallied six shots against conference foes, including two on goal (.333) ... Also tallied an assist against Southern Cal and scored first career goal in State's victory over Memphis ... Played every minute against Middle Tennessee and Northwestern State.

**HIGH SCHOOL/CLUB:** Attended Tomball High School ... Played club soccer for Klein Challenge and coaches Bobby Norris ... Did not compete with high school squad during final two prep seasons ... Captained her club squad to a third place finish at the 2003 national tournament after cham-

pionship showings at both the Alamo Cup and the Disney Tournament ... Helped lead the Challenge to six consecutive of state titles (2000-05) ... Key factor in a pair of regional championships (2000, 02) and a runner-up finish in 2005 ... A three-year participant in the South Texas Olympic Development Program ... Lettered in cross country, basketball and track at Tomball.

**PERSONAL:** Born Kevyn Lynn Shelledy on Nov. 13, 1985, in Houston, Texas ... Daughter of Rebecca and Jack Shelledy ... Has two younger brothers, Weston and Jackson, and a younger sister, Kaitlyn ... An accounting major at MSU.

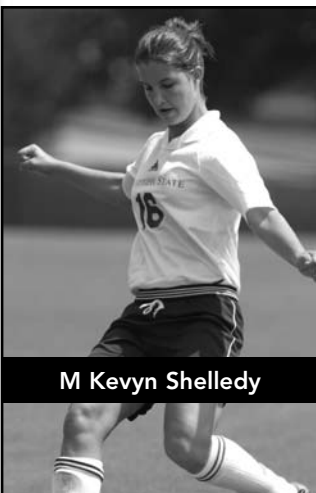

M Kevyn Shelledy

### SHELLEDY'S CAREER OFFENSIVE STATISTICS

Year	G/S	Minutes	Shots	G	A	Pts.	GW
2004	21/17	1290:36	13	1	2	4	0
2005	18/8	879:10	6	1	0	2	1
Totals	39/25	2169:46	19	2	2	6	1

### A LITTLE MORE ON KEVYN SHELLEDY

**Nickname:** Cheese  
**Favorite Color:** Green  
**Favorite Food:** Milkshakes & French Fries  
**Favorite Musician:** Garth Brooks  
**Favorite TV Show:** 24  
**Favorite Athlete:** John Elway  
**Favorite Cartoon Character:** Batman

**Favorite Childhood Cartoon:** Recess  
**Favorite TV Channel:** Disney  
**Favorite Store In The Mall:** Victoria's Secret  
**Craziest Ambition:** Visit every state in the United States  
**Place I Would Like To Visit:** The Vatican



## Courtney BENEFIELD

Defender/Midfielder  
5-4 So. 1L  
Southaven, Miss.  
Southaven HS

19

**MACDONALD ON BENEFIELD:** "Courtney has good solid technical ability. She's a good solid athlete."

**AS A FRESHMAN (2005):** Played in seven games for Mississippi State ... Logged 118 minutes and 51 seconds of playing time, an average of 16 minutes and 59 seconds per contest ... Saw first collegiate action in Mississippi State's loss at Tennessee ... Played a season-high 28 minutes in MSU's loss to 11th ranked Florida at home.

**HIGH SCHOOL/CLUB:** Prepped at Southaven High School for coach Maggie Dennis, a former goalkeeper at Auburn ... Played club soccer for Memphis Futbol Club and coach Richard Bute, as well as Memphis Mercury/Germantown Fury and coach Jodi Fisher ... Played and started every game as a prep senior and captained the Lady Chargers to a 10-4-1 record, the Division I-5A championship and a spot in the state semifinals ... Named

"Best of Preps" Player of the Year and earned her fifth consecutive all-district and all-county laurel from the *Memphis Commercial Appeal* ... Three-time recipient of Southaven's most valuable player award ... Also earned a "Student-Athlete of the Week" laurel from the publication ... Three-time recipient of her school's "Most Athletic" nod, while also earning Defensive Player of the Year accolades ... First six-year letter-winner in the history of Southaven high school soccer (boys and girls) ... Played and started every game for the Mercury/Fury ... A one-year participant in the state of Mississippi Olympic Development Program.

**PERSONAL:** Born Courtney Fairon Benefield on May 2, 1987, in Plano, Texas ... Daughter of Teresa and Rick Benefield ... Has an older sister, Kristen, who is a former letterwinner and starting defender for the Bulldogs ... An ele-



D/M Courtney Benefield

mentary education major at MSU.

### BENEFIELD'S CAREER OFFENSIVE STATISTICS

Year	G/S	Minutes	Shots	G	A	Pts.	GW
2005	7/0	118:51	0	0	0	0	0
Totals	7/0	118:51	0	0	0	0	0

### A LITTLE MORE ON COURTNEY BENEFIELD

**Nickname:** Bene  
**Favorite Color:** Green  
**Favorite Food:** Gushers  
**Favorite Movie:** Scarface, Jaws  
**Favorite Musical Group:** Incubus  
**Favorite Song:** "Dixieland Delight," Alabama  
**Favorite TV Show:** Cop

**Favorite Childhood Cartoon:** Doug  
**Favorite Cartoon Character:** Arnold  
**Favorite Vacation:** A Cruise  
**Favorite TV Channel:** Court TV  
**Biggest Fear:** Snakes  
**Craziest Ambition:** To be in the Mafia  
**Place I Would Like To Visit:** Fiji  
**Fantasy Job:** Working at Disney World



## Jennifer TURPIN

Defender/Midfielder  
5-10 Jr. 2L  
Tomball, Texas  
Tomball HS

# 20

**MACDONALD ON TURPIN:** "Jennifer's another one that's been dogged with injury, who if we can get her back fully fit is going to be a massive impact player for us. She's good on the right and left side. She can play a number of different positions and has a lot of natural leadership ability."

**AS A SOPHOMORE (2005):** Started the first two games of the season for Mississippi State, before missing the last 17 contests due to injury ... Logged 104 minutes and 48 seconds of playing time, an average of 52 minutes and 24 seconds per contest ... Played a season high 77 minutes in State's season-opening tie with Iowa State at home.

**AS A FRESHMAN (2004):** Played in 19 games for Mississippi State with six starts to her credit ... Logged 868 minutes and 49 seconds of playing time, an average of 45 minutes and 44 seconds per contest ... Scored six points on two goals and a pair of assists ... Took 11 shots, six of which were on goal (.545) ... Saw action in nine league games ... Took four shots against SEC foes, one of which was on goal (.250) ... Scored first career goal against Southern Cal ... Netted State's lone score in a tie at Jacksonville State ... Added gamewinning assist in season-opening win over Middle Tennessee and game-tying assist against Wisconsin-Milwaukee ... Played a season-high 90 minutes against Middle Tennessee.



D/M Jennifer Turpin

... Added gamewinning assist in season-opening win over Middle Tennessee and game-tying assist against Wisconsin-Milwaukee ... Played a season-high 90 minutes against Middle Tennessee.

**HIGH SCHOOL/CLUB:** Prepped at Tomball High School for coach Pat O'Toole ... Played club soccer for Klein Challenge and coach Bobby Norris ... Did not compete with high school squad during final two prep seasons ... Helped her club squad to a third place finish at the 2003 national tournament after championship showings at both the Alamo Cup and the Disney Tournament ... Helped lead the

Challenge to a pair of state (2001-02) and regional (2000, 02) championships during her playing stint ... Also lettered in basketball and track at Tomball ... Earned all-district honors and academic all-district honors as a member of the basketball squad ... Member of school-record setting 1,600-meter relay team in track and field.

**PERSONAL:** Born Jennifer Elizabeth Turpin on Nov. 2, 1985, in Wheatridge, Colo. ... Daughter of Cristine and Robert Turpin ... Has one older brother, Matthew, and one older sister, Leah ... A human sciences major at MSU.

### TURPIN'S CAREER OFFENSIVE STATISTICS

Year	G/S	Minutes	Shots	G	A	Pts.	GW
2004	19/6	868:49	11	2	2	6	0
2005	2/2	104:48	0	0	0	0	0
Totals	21/8	973:37	11	2	2	6	0

### A LITTLE MORE ON JENNIFER TURPIN

Nickname (s): Turpy, Turp, Jenn  
Favorite Color: Pink  
Favorite Food: Ice Cream  
Favorite Movie: Anchorman  
Favorite Book: Angels & Demons  
Favorite Musical Group: Incubus  
Favorite Athlete: Shaun White  
Favorite Actor: Will Ferrell

Two Word To Describe Me On The Field: Silly, Vocal  
Best Gift I've Ever Received: My car  
Favorite Store In The Mall: Arden B  
Biggest Fear: Heights  
Fantasy Job: To make lots of money doing nothing



## Bethany FRAZIER

Defender/Midfielder  
5-3 So. 1L  
Madison, Miss.  
Jackson Academy

# 21

**MACDONALD ON FRAZIER:** "Bethany is a player who has the ability to be an All-SEC player every year. She's incredibly passionate and is a hard worker. She can do well on the attack and can create a lot for us."

**AS A FRESHMAN (2005):** One of three players to start all 19 games for Mississippi State ... Logged 1,742 minutes and 21 seconds of playing time, an average of 91 minutes and 42 seconds per contest and the second most of any player on the squad ... Scored two points on a goal in State's home victory over Alabama ... Took 20 shots, 13 of which were on goal (.650) ... Committed just four fouls, the fewest of any regular MState starter ... Played every minute of 16 contests, including a season high 110 minutes against Iowa State, Samford, Sacramento State and 23rd ranked Ole Miss.

**HIGH SCHOOL/CLUB:** Prepped at Jackson Academy for coach Justin Vorster ... Played club soccer for Mississippi United and coach David Johnson ... Captained Jackson Academy to a 7-3 record as a prep senior, scoring 17 points on four goals and nine assists ... Named team MVP and was decorated with all-conference accolades ... A Mississippi all-star game participant ... Due to injury, did not play as a prep junior ... Five-time captain for Mississippi United and helped lead club organization to the Mississippi state championship, as well as numerous other tournament championships ... A two-year participant in the state of Mississippi Olympic Development Program and was a regional pool selection on both occasions.

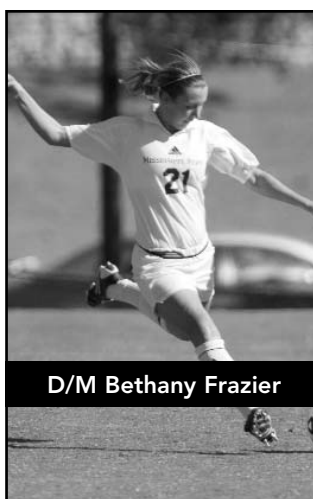

D/M Bethany Frazier

... Captained Jackson Academy to a 7-3 record as a prep senior, scoring 17 points on four goals and nine assists ... Named team MVP and was decorated with all-conference accolades ... A Mississippi all-star game participant ... Due to injury, did not play as a prep junior ... Five-time captain for Mississippi United and helped lead club organization to the Mississippi state championship, as well as numerous other tournament championships ... A two-year participant in the state of Mississippi Olympic Development Program and was a regional pool selection on both occasions.

**PERSONAL:** Born Lauren Bethany Frazier on Aug. 13, 1987, in Jackson, Miss. ... Daughter of Phil Frazier and Janice and Al Carden ... Has an older stepbrother, Matt, an older stepsister, Casey, and a younger sister, A.J. ...

Enrolled in pre-major studies at MSU.

### FRAZIER'S CAREER OFFENSIVE STATISTICS

Year	G/S	Minutes	Shots	G	A	Pts.	GW
2005	19/19	1742:21	20	1	0	2	0
Totals	19/19	1742:21	20	1	0	2	0

### A LITTLE MORE ON BETHANY FRAZIER

Nickname (s): B, Beth, Dora  
Favorite Color: Red  
Favorite Food: Birthday cupcake  
Favorite Movie: Cinderella  
Favorite TV Show: Grey's Anatomy  
Favorite Sports Team: San Antonio Spurs  
Favorite Athlete: Brett Favre

Favorite Soccer Moment: 2005 Regionals  
Favorite Vacation: San Diego  
Favorite TV Channel: WB  
Favorite Store In The Mall: American Eagle  
Place I Would Like To Visit: Australia



# PLAYER PROFILES



## Ashlee DRAKE

Midfielder/Forward  
5-6 So. 1L  
Ankeny, Iowa  
Ankeny HS

25

**MACDONALD ON DRAKE:** "Ashlee is out for the year. We'll really miss her. She's one of our more creative players. She has tremendous vision, tremendous ability to read the game. Losing her is going to hurt us a lot."

**AS A FRESHMAN (2005):** Played in 15 games for Mississippi State, with eight starts to her credit ... Logged 668 minutes and 12 seconds of playing time, an average of 44 minutes and 33 seconds per contest ... Took two shots, both of which were on goal (1.000) ... Played a season-high 98 minutes against Iowa State in the season opener for the Bulldogs.

**HIGH SCHOOL/CLUB:** Played club soccer for Ankeny Premier and coach Ozzie White ... Played and started every game for the club organization and helped captain the squad to five state championships ... A seven-year participant in the state of Iowa Olympic Development program under coach Ian Bradley ... Earned a letter as a freshman in soccer at Ankeny High School ...

Also played on Ankeny's 2004 state championship basketball team.

**PERSONAL:** Born Ashlee Ann Drake on Oct. 8, 1986 in Ames, Iowa ... Daughter of Shirlee Drake ... Has a younger brother, Clint ... Graduated in the top eight percent of her class of 400 at Ankeny while maintaining a 4.0 GPA ... Member of her high school's honor roll as well as the National Honor Society ... Recipient of the Presidential Academic Achievement Award ... Enrolled in pre-major studies at MSU.



M/F Ashlee Drake



## Taryn HOLLAND

Goalkeeper  
5-11 Fr. HS  
Franklin, Tenn.  
Franklin HS

0

**MACDONALD ON HOLLAND:** "Taryn is incredibly athletic and very quick. Again, she is someone with natural leadership abilities because she has such a big personality. She has the ability to make incredible saves and commands her 18-yard box."

**HIGH SCHOOL/CLUB:** Prepped at Franklin High School for coach Jimmy Burchett ... Played club soccer for Diadora Impact and coach Laban Defriesse ... Accumulated a 66-18-10 record, including a 22-3-0 playoff clip, as a four-year starter at Franklin while also tallying 371 saves, 30 career shutouts and a pair of 3A state championships ... Played and started all 20 games in goal for the Lady Rebels as a prep senior and helped lead her prep squad to an 11-6-3 record ... Surrendered 19 goals in 1,860 minutes of playing time for a goals against average of 0.91 ... Also tallied 77 saves and seven shutouts ... Earned her district's defensive MVP laurel ... Earned Midstate goalkeeper of the year accolades while

also garnering a spot on the all-region team as well ... Collected all-state accolades from both the Tennessee Athletic Coaches Association and the Tennessee Sportswriters Association ... Also earned all-county honors for the third time in four years ... Also lettered in basketball at Franklin, earning all-district team and all-district tournament team honors as a junior ... An all-district team selection, helped lead her basketball squad to the district championship as a senior and earned district tournament MVP laurels along the way ... Helped lead Diadora Impact to four consecutive state championships and a pair of trips to the Region III quarterfinals ... In her last two seasons with the Impact, amassed 50 shutouts and an 0.51 goals against average ... A one-year participant (2005) in the state of Tennessee Olympic Development Program.



GK Taryn Holland

**PERSONAL:** Born Taryn Donnell Holland on April 24, 1988, in Raleigh, N.C. ... Daughter of Robbin and William Holland ... Has two older brothers, Jared and Drew ... Jared is a rising junior tight end for the football team at Western Kentucky, while Drew is a sophomore at Chattanooga and a member of the student senate ... Has been a member of Franklin's honor roll for all four years of her prep academic career while maintaining a 3.2 grade point average ... Undecided on a major at MSU.

### DRAKE'S CAREER OFFENSIVE STATISTICS

Year	G/S	Minutes	Shots	G	A	Pts.	GW
2005	15/8	668:12	2	0	0	0	0
Totals	15/8	668:12	2	0	0	0	0

### A LITTLE MORE ON ASHLEE DRAKE

**Favorite Color:** Green  
**Favorite Food:** Cereal  
**Favorite Musician:** Bob Dylan  
**Favorite Song:** "Everything," Alanis Morissette  
**Favorite Childhood Cartoon:** Winnie the Pooh  
**Favorite Vacation Spot:** The Beach

**Two Words To Describe Me On The Field:** Creative, Tenacious  
**Interesting Fact About Myself:** I'm a vegetarian  
**Best Thing About My hometown:** Corn  
**Place You Would Like To Visit:** The Moon

### A LITTLE MORE ON TARYN HOLLAND

**Nickname:** Tay  
**Favorite Color:** Blue  
**Favorite Movie:** The Notebook  
**Favorite Song:** "Stay With Me," Josh Gracin  
**Favorite TV Show:** The Hills  
**Favorite Childhood Cartoon:** Bugs Bunny  
**Favorite Cartoon Character:** Bubble from the Powerpuff Girls  
**Two Words To Describe Me On The Field:** Determined, Strong  
**Favorite TV Channel:** Family  
**Biggest Fear:** Failure

**Reason I Wear My Number:** It was given to me  
**Best Advice I Was Given:** Life isn't fair  
**Favorite Vacation Spot:** Anywhere on the coast  
**Best Thing About My Hometown:** Always something to do  
**One Thing About Me People Don't Know:** Played basketball in high school  
**Favorite Store In The Mall:** Wet Seal  
**Place You Would Like To Visit:** Paris  
**Fantasy Job:** Event planner for a celebrity



## Katie Lynn HARDEN

Midfielder  
5-6 Fr. HS  
Madison, Miss.  
Madison Central HS

7

**MACDONALD ON HARDEN:** "Katie Lynn is a true leader. She is also a very intelligent soccer player who reads the game well. She always looks to play away from pressure and will be a real asset for us in the center of the park."

**HIGH SCHOOL/CLUB:** Prepped at Madison Central High School for coach Mike Curley ... Played club soccer for Mississippi United and coach David Johnson ... Has played and started all 24 games for Madison Central this season while captaining the Jaguars to a 18-2-4 record and a second place ranking in the state by the Jackson Clarion-Ledger ... Played and started all 24 games as a prep junior and captained Madison Central to a 23-1-0 record and the 5A state championship ... Named a first team all-state selection by both the Jackson Clarion-Ledger and the Mississippi Association of Coaches (MAC) ... Captained the MAC All-Star Team ... Also garnered State Player of the Week honors several times by the Clarion-Ledger ... Helped lead Mississippi United to five consecutive state

championships, a runner-up finish at the 2005 regional tournament and a no. 6 national ranking ... A two-year participant (2003-04) in the state of Mississippi Olympic Development Program ... Earned Madison Central's Blue and Orange Award for Leadership.

**PERSONAL:** Born Katie Lynn Harden on Sept. 23, 1987, in Jackson, Miss. ... Daughter of Penni Shirley and Mike Harden ... Has a younger brother, Christian Michael, and a younger sister, Amanda Claire ... A member of the A honor roll and the AB honor roll at Madison Central while maintaining a 95.464 grade point average ... Undecided on a major at MSU.



M Katie Lynn Harden



## Ashley HOOD

Midfielder/Forward  
5-7 Fr. HS  
Huntsville, Ala.  
Homeschooled

17

**MACDONALD ON HOOD:** "Ashley is a very skillful player who is both left- and right-footed. She is a very good 18-to-18 player and her versatility will allow her to play a number of different attacking roles."

**HIGH SCHOOL/CLUB:** Attended A Beka Home School ... Played club soccer for Vestavia Hills Attack and coach Jason Lockhart ... Lettered twice in soccer at Buckhorn High School and earned all-metro honors as an eighth and ninth grader ... Also garnered all-county honors in ninth grade ... Helped lead Vestavia Attack to semifinal appearances at both the Disney Classic and Germantown Shootout tournaments, while also pacing the team to a pair of state championships ... Played 90 percent of the minutes over the last two seasons and lists one of her club highlights as scoring a goal last season in an exhibition game with Auburn University ... A six-year participant (2000-05) in the state of Alabama Olympic Development Program.

**PERSONAL:** Born Ashley Nicole Hood on April 12, 1988, in Lancaster, Calif. ... Daughter of Cheryl and Bryon Hood ... Has an older sister, Shelly, and an older brother, Travis ... A member of the National Honor Society while maintaining a 3.5 grade point average ... Recipient of award for Academic Excellence in U.S. History ... Undecided on a major at MSU.



M/F Ashley Hood

### A LITTLE MORE ON KATIE LYNN HARDEN

**Nickname (s):** K.K., Kaly  
**Favorite Color:** Red  
**Favorite Food:** Salmon  
**Favorite Movie:** Dumb & Dumber  
**Favorite TV Show:** Law & Order  
**Favorite Childhood Cartoon:** Recess  
**Two Words To Describe Me On The Field:** Passionate, Positive  
**Favorite Soccer Moment:** 2005 Regionals; State HS championship  
**Reason I Wear My Number:** For a friend  
**Interesting Fact About Myself:** I love to read

**Best Gift I've Ever Received:** A trip to Nassau  
**Favorite Vacation Spot:** Cayman Islands  
**Best Thing About My Hometown:** You always see a face you know  
**Favorite TV Channel:** Discovery Channel  
**Favorite Store In The Mall:** American Eagle  
**Craziest Ambition:** To live on an island in the Bahamas  
**Best Thing About MSU Soccer:** The people around you

### A LITTLE MORE ON ASHLEY HOOD

**Nickname:** Hood  
**Favorite Book:** Nancy Drew  
**Favorite Movie:** Led Zeppelin  
**Favorite Song:** "Bittersweet Symphony," The Verve  
**Favorite TV Show:** Grey's Anatomy  
**Favorite Athlete:** Michelle Akers  
**Favorite Childhood Cartoon:** Rugrats  
**Favorite Cartoon Character:** Scooby-Doo  
**Favorite TV Channel:** Cartoon Network  
**Favorite Vacation Spot:** Cabo San Lucas

**Two Words To Describe Me On The Field:** Sneaky, Sly  
**Two Words To Describe Me Off The Field:** Goofy, Random  
**Favorite Soccer Moment:** 2005 Disney Cup  
**Best Thing About My Hometown:** It's not too big, not too small  
**Place I Would Like To Visit:** Europe  
**Best Advice I've Been Given:** Just worry about yourself  
**Biggest Fear:** Not achieving what I want



# PLAYER PROFILES



## Andrea HARRISON

Midfielder  
5-2 Fr. HS  
Vicksburg, Miss.  
St. Aloysius HS

18

**MACDONALD ON HARRISON:** "Andrea has done exceptionally well. She has good technical ability. She has an exceptional work ethic, great engine. She's always busy. I think she'll do a good job for us on the wide striker role."

**HIGH SCHOOL/CLUB:** Prepped at St. Aloysius High School for coach Karen Carroll ... Played club soccer for Mississippi United and coach David Johnson ... Played and started all 24 games for St. Aloysius as a prep senior and captained the Flashes to a 16-7-1 record ... Scored 78 points on 35 goals and eight assists ... Earned all-state honors from both the Jackson Clarion-Ledger and the Mississippi Association of Coaches, while also earning a spot on the MAC all-star team ... Also earned all-district and team MVP laurels ... Played and started all 21 games as a prep junior and helped lead St. Aloysius to a 14-7-0 record ... Scored 81 points on 35 goals and 11 assists ... Voted team MVP and best offensive player, while also garnering all-county accolades from the Vicksburg Post ...



M Andrea Harrison

Played as a member of St. Aloysius' boys' soccer team as a freshman before the establishment of a girls' program prior to her sophomore campaign ... Also earned three all-state honors while lettering in cross country at St. Aloysius while captaining the Flashes to a runner-up finish at the 2005 state championship meet ... Helped lead Mississippi United to six consecutive state championships, a runner-up finish at the 2005 regional tournament and a no. 6 national ranking ... A five-year participant (2000-04) in the state of Mississippi Olympic Development Program.

**PERSONAL:** Born Andrea Nicole Harrison on March 28, 1988, in Vicksburg, Miss. ... Daughter of Monique and Andrew Harrison ... Has an older sister, Jennifer ... Graduated with honors St. Aloysius while maintaining a 3.78 GPA ... Vice president of the SAHS National Honor Society while also serving as a

member of Mu Alpha Theta and a three-year officer in the student council ... A clinical exercise physiology major at MSU.



## Hannah TYLER

Forward  
5-2 Fr. HS  
Flowood, Miss.  
Northwest Rankin HS

22

**MACDONALD ON TYLER:** "Hannah is a player's player. She has incredible work ethic and is very versatile. She has proven herself at every level in all positions. She is very quick and she leads by example every time she steps on the field."

**HIGH SCHOOL/CLUB:** Prepped at Northwest Rankin High School for coach Montgomery Hinton ... Starter at Northwest Rankin since seventh grade ... Scored 165 goals and had 148 assists in her high school career ... Played club soccer for Mississippi United and coach David Johnson ... Senior captain at NWR, while earning Best Offensive Player and MVP laurels ... sHas played and started all 24 games for Northwest Rankin this season, scoring 76 points on 25 goals and 26 assists in leading the Cougars to a 20-4 record and a sixth place ranking in the state ... Played and started all 24 games in captaining the Cougars to a 18-6 record and a spot in the state tournament as a prep junior ... Scored

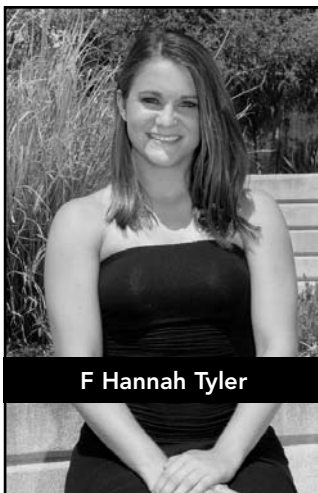

F Hannah Tyler

81 points on 29 goals and 23 assists ... Earned Rankin County Player of the Year laurels in 2005 and 2006, while also garnering first team all-state laurels ... Helped lead the Jackson Futbol Club to three state championships ... Helped lead Mississippi United to four consecutive state championships, a runner-up finish at the 2005 regional tournament and a no. 6 national ranking ... A seven-year participant in the state of Mississippi Olympic Development Program where she was a member of the Region III pool ... Earned the 2006 Mississippi Sports Hall of Fame Pop Star Award ... Was voted to the 2006 Mississippi Association of Coaches All-Star Team ... Clarion-Ledger Player of the Week, and was selected to the Region III Olympic Development Program in July.

**PERSONAL:** Born Hannah Dee Tyler on March 23, 1988, in Jackson, Miss. ... Daughter of Amanda and Mark Tyler ...

Has an older brother, John Mark, who currently plays soccer at the University of Evansville ... A four-year honor roll selection at Northwest Rankin ... Currently ranks in the top 28 percent of her 235-member senior class while maintaining a 3.9 GPA ... Selected for Who's Who Among American High School Athletes ... Selected as Most Athletic girl at Northwest Rankin ... Undecided on a major at MSU.

### A LITTLE MORE ON ANDREA HARRISON

**Nickname:** Little Bit  
**Favorite Color:** Pink  
**Favorite Food:** Steak  
**Favorite Book:** "The 5 People You Meet in Heaven," Mitch Albom  
**Favorite Movie:** How to Lose a Guy in 10 Days  
**Favorite TV Show:** The O.C.  
**Favorite Actress:** Keira Knightley  
**Favorite Sports Team:** Indianapolis Colts  
**Favorite TV Channel:** MTV  
**Favorite Childhood Cartoon:** Tom and Jerry

**Favorite Cartoon Character:** Minnie Mouse  
**Favorite Vacation Spot:** Destin, Fla.  
**Favorite Store In The Mall:** American Eagle  
**Best Thing About My Hometown:** It's small and homey  
**Biggest Fear:** Failure to succeed  
**Craziest Ambition:** To be on CMT  
**Place You Would Like To Visit:** Bahamas  
**Fantasy Job:** To be a famous singer  
**Favorite Soccer Moment:** 2005 Regional Finalists

### A LITTLE MORE ON HANNAH TYLER

**Nickname:** Hannah Dee  
**Favorite Color:** Pink  
**Favorite Food:** Snow Crab Legs  
**Favorite Book:** "The Wedding," Nicholas Sparks  
**Favorite Movie:** The Notebook  
**Favorite Musical Group:** Rascal Flatts  
**Favorite Song:** "What Hurts the Most," Rascal Flatts  
**Favorite TV Show:** The Hills  
**Favorite Actress:** Reese Witherspoon  
**Favorite Sports Team:** Atlanta Braves  
**Favorite Athlete:** David Beckham  
**Favorite Childhood Cartoon:** Rugrats

**Two Words To Describe Me On The Field:** Loud, Fast  
**Favorite Soccer Moment:** 2005 Regional Finalists  
**Reason I Wear My Number:** I wore it through high school  
**One Thing About Me Most People Don't Know:** I took 10 years of gymnastics  
**Favorite Store In The Mall:** Charlotte Russe  
**Biggest Fear:** Not succeeding  
**Song I Never Want To Hear Again:** "MmmBop," The Hanson



## Heather BUTTREY

Defender/Midfielder  
5-6 Fr. HS  
Charlotte, N.C.  
Providence Senior HS

24

**MACDONALD ON BUTTREY:** "Heather is very versatile in that she is very good with her left or right foot. She is very athletic with good pace and her versatility will allow her to step into a number of different roles for us."

**HIGH SCHOOL/CLUB:** Prepped at Providence Senior High School for coach Jeff Mercado ... Played club soccer for the Charlotte Soccer Club and coach Sean Bubb ... Has not started her senior season of prep soccer ... Played and started all 22 games as a prep junior and helped her team live up to its second consecutive preseason top 5 ranking with a trip to the quarterfinals of the state tournament ... As the team captain for the second-straight year, scored 18 points on five goals and eight assists ... Earned Providence's leadership award ... Played and started every game for Charlotte S.C., scoring 10 points on a pair of goals and six assists en route to a trip to the championship game of the WAGS tournament, as well as its fifth consecutive state championship ... A four-year participant (2002-05) in the state of North Carolina Olympic Development Program where she was a member of the state team, as well as the regional pool.

**PERSONAL:** Born Heather Joy Buttrey on Oct. 15, 1987, in St. Claire, Mich. ... Daughter of Robin and Dan Buttrey ... Has an older sister, Danielle, and a younger brother, Ty ... Father was a standout baseball player at Northwood University ... A member of her high school honor roll while also ranked in the top half of her 550-member senior class at Providence having maintained a 3.87 grade point average ... Voted "Most Athletic" girl at Providence and was a member of the homecoming court ... Undecided on a major at MSU.



D/M Heather Buttrey



## Katelyn GRABEN

Forward/Midfielder  
5-4 Fr. HS  
Gulfport, Miss.  
Gulfport HS

27

**MACDONALD ON GRABEN:** "Katelyn is a very good technical player. She has a good turn of pace and she has tremendous potential for growth. Once she gets into the college environment she will prosper very quickly."

**HIGH SCHOOL/CLUB:** Enrolled at Mississippi State in January and will participate with the Bulldogs in Spring drills ... Prepped at Gulfport High School for coach Chris Pryor ... Played club soccer for Mississippi United and coach David Johnson ... Played and started all 24 games for Gulfport as a prep junior and helped lead the Admirals to a 19-4-1 record ... Scored 54 points on 20 goals and 14 assists en route to her second consecutive first team all-state nod from the Mississippi Association of Coaches ... Also earned first team all-district accolades and all-coast laurels from the Biloxi Sun-Herald for the second-straight year ... Earned three consecutive team most valuable player and best offensive player honors ... Helped lead Mississippi United to five consecutive state championships, a runner-up finish at the 2005 regional tournament and a no. 6 national ranking ... A four-year participant (2002-05) in the state of Mississippi Olympic Development Program.

**PERSONAL:** Born Katelyn Louise Graben on Dec. 7, 1987, in Gulfport, Miss. ... Daughter of Nance and Steve Graben ... Has an older sister, LeeAnn, and an older brother, Drew ... Member of Gulfport's academic honor roll and ranks in the top 18 percent of her 297-member senior class ... Undecided on a major at MSU.



F/M Katelyn Graben

### A LITTLE MORE ON HEATHER BUTTREY

**Nickname:** Boo  
**Favorite Color:** Blue  
**Favorite Food:** Ice Cream  
**Favorite Movie:** Dumb & Dumber  
**Favorite Book:** Harry Potter  
**Favorite Musician:** Tim McGraw  
**Favorite Song:** "When the Stars Go Blue," Tim McGraw  
**Favorite TV Show:** America's Next Top Model  
**Favorite Actor:** Paul Walker  
**Favorite Sports Team:** Detroit Pistons  
**Favorite Vacation Spot:** Bahamas

**Two words to describe you on the field:** Aggressive, Encouraging  
**Two words to describe you off the field:** Nice, Funny  
**Favorite TV Channel:** Animal Planet  
**Favorite store in the mall:** Abercrombie & Fitch  
**Favorite Soccer Moment:** Making it to state finals in high school  
**Best thing about MSU Soccer:** Hanging out with the team  
**Place you would like to visit:** Greece  
**Fantasy Job:** To be an actress

### A LITTLE MORE ON KATELYN GRABEN

**Nickname:** K.G.  
**Favorite Color:** Blue  
**Favorite Food:** Boiled Shrimp  
**Favorite Movie:** Cool Runnings  
**Favorite Musical Group:** The Afters  
**Favorite TV Show:** Friends  
**Favorite Favorite Actress:** Jennifer Aniston  
**Favorite Sports Team:** Chelsea FC  
**Favorite Athlete:** Pele  
**Favorite Childhood Cartoon:** Captain Planet  
**Favorite Cartoon Character:** Bugs Bunny

**Two words to describe you on the field:** Passionate, Strong  
**Two words to describe you off the field:** Mellow, Quiet  
**Favorite Soccer Moment:** Scoring on Texas my first year of ODP  
**Favorite Vacation Spot:** San Diego  
**One thing about you most people don't know:** I want to do mission work after I graduate from college  
**Favorite TV Channel:** TBS  
**Favorite Biggest Fear:** Failing  
**Craziest Ambition:** Sky Diving  
**Place you would like to visit:** Europe



# PLAYER PROFILES



## Laura HAMM

Goalkeeper  
5-7 Fr. HS  
Tupelo, Miss.  
Tupelo HS

# 33

**MACDONALD ON HAMM:** "Laura is a very solid goalkeeper and a great shot-stopper. She is a natural leader on and off the field and does a very good job of organizing her defensive unit because she is a good communicator."

**HIGH SCHOOL/CLUB:** Prepped at Tupelo High School for coaches Shelley Miller and Mark Enis... Played club soccer for the Memphis Futbol Club and coach Richard Bute ... Also played club soccer for Tupelo Futbol Club and coach Phil Nash ... Has played and started every game in goal for Tupelo since her 8th grade year while helping to lead the Golden Wave to a 13-0-2 record and a top ranking in the state by the Jackson Clarion-Ledger this season ... Has allowed just four goals in 1,311 minutes of playing time for a goals against average of 0.27 ... Has also logged more than 50 saves ... In addition, her 14 shutouts this season brings her prep career total to 69 ... Played and started all 22 games as a prep junior for Tupelo and helped lead the Golden Wave to its second consecutive



GK Laura Hamm

5A state championship while recording 86 saves ... Garnered first team all-state laurels from the Mississippi Association of Coaches (MAC) and was a Clarion-Ledger all-star selection ... Led Tupelo to consecutive state championships in 2003 and 2004 ... Recipient of Gatorade's "Will to Win" award, while also being named the Clarion-Ledger's state player of the week on two occasions ... Also lettered three times in track and field at Tupelo where she was a state qualifier in the pole vault in 2005 after winning the event in the 5A north state meet in 2004 ... Helped lead Memphis F.C. to the finals of the 2004 Tennessee state tournament after leading Tupelo to runner-up finishes the previous three seasons ... A five-year participant (2000-04) in the state of Mississippi Olympic Development Program and was a region pool selection in 2004.

**PERSONAL:** Born Laura Elizabeth Hamm on Dec. 14, 1987, in Flowood, Miss. ... Daughter of Elizabeth and Jeff Hamm ... Has a younger brother, Jeff, and a younger sister, Leslie ... Great uncle, Bob Stevens, is a member of the Mississippi Sports Hall of Fame ... Member of Tupelo High's National Honor Society and National Spanish Honor Society ... A recipient of Cellular South's Scholar-Athlete of the Month award ... Ranks in the top eight percent of her 342-member senior class while maintaining a 3.882 grade point average ... Expecting to major in English or Political Science at MSU.

### A LITTLE MORE ON LAURA HAMM

**Favorite Color:** Blue  
**Favorite Food:** Pizza  
**Favorite Book:** Pilgrim's Progress  
**Favorite Movie:** Pirate's of the Caribbean  
**Favorite Musician:** Toby Mac  
**Favorite Song:** "Lemonade," Chris Rice  
**Favorite TV Song:** Lost  
**Favorite Actor:** Johnny Depp  
**Favorite TV Channel:** ABC  
**Favorite Store In The Mall:** American Eagle

**Favorite Soccer Moment:** Winning my first state championship  
**Interesting Fact About Yourself:** My whole family is left-handed  
**Best Gift I've Ever Received:** A new guitar  
**Favorite Vacation Spot:** The Beach  
**Biggest Fear:** Not being able to follow my dreams  
**Craziest Ambition:** To travel through Europe  
**Song I Never Want To Hear Again:** Any country music

**Head Coach , 3rd Year at Mississippi State , 9th Year Overall , Augusta State, 1997**

# Neil Macdonald



to take on the task full circle.

"The big thing was that I knew the girls. That made the transition easy," he said. "They were used to hearing from me as a coach. I was involved heavily in the coaching aspect of things, particularly with the defensive end, so I thought it was a fairly smooth transition."

Whatever it was, it worked. Macdonald became the most successful rookie coach in MSU history, helping the Maroon and White to its most wins since 2001 while securing a record-tying five league victories en route to State's second SEC Tournament berth. Success, particularly down the stretch, had the Bulldogs set up for an invitation to the NCAA Tournament at season's end as well.

Having posted winning seasons in all seven seasons of his coaching career, last season still taught the enthusiastic mentor a thing or two. Success or not, he is fully aware of the task at hand.

"For us to build a consistently successful program, it's going to take time," Macdonald said. "We are in the early stages of that. We just have to be patient and, if we approach things in an organized and professional manner as a staff, we can get the best out of the girls that we have and build a strong foundation for a bright future."

Like all Scottish youngsters around his age growing up, Neil Macdonald often found himself in the streets of his Inverness neighborhood refining his soccer skills on the blacktop, rather than on the grass of a freshly mowed pitch. To him, as well as his friends, it was perceived as normalcy to set up makeshift goals out of trash cans and jackets just to play the game they developed a strong love for early on in life.

There was always time for soccer too, whether it be 15 minutes at breaktime or even an hour before school started, finding foes and teammates was never a challenge. The challenge lied in finding enough daylight to play an entire game.

"I really didn't get into organized soccer until primary school, but I started playing at a very young age," said the first year Mississippi State head coach. "I really didn't get exposed to the professional side of the game until I was about 12. We would all get to school an hour before class started and play on the playground and, when we got home, we would all change out of our school clothes and go and play out on the street until it got dark."

"That was all we did. Your whole focus was trying to become a professional soccer player."

So, as Macdonald foraged his way through primary and secondary school, his skills could not do anything but develop. It did not take long before he was dominating his chums on the field, often times catching the eyes of professional scouts looking for young talent, or from coaches abroad looking to find talent for their collegiate programs in the United States.

At the still tender age of 18, Macdonald attended a coaching school in nearby Edinburgh where he would find him-



*The most successful rookie coach in MSU history, Neil Macdonald helped lead the Bulldogs to their second SEC Tournament berth in 2004.*

self playing on the other side of the ball from future college teammates and longtime friends Neil McGuire and Kevin Moreland. Following his experience there, it was then that Macdonald got the call that would, inevitably, change his life.

"My goal was always to play professionally in Scotland," Macdonald said. "When I realized that was not going to happen, I then started to look at other options. After I attended the coaching school, I got a phone call asking if I wanted to come over and play at Augusta State with a full scholarship."

So, in 1996, with his parents' blessing and his friends helping him to adjust, Macdonald made the transition to the United States, making a name for himself as a standout athlete with the academic institution in southern Georgia. Having turned heads with both his tactical and technical skills from those who attended practices, Macdonald also impressed his coaches as well in his first preseason.

"Neil had exceptional fundamental skills and was a phenomenal player," said Lowell Barnhart, who coached the Scotsman through his first three years in Augusta. "Even the American players were amazed with his skills. He had excellent distribution skills and was cool in every situation. He was a very dependable and consistent player as well which was a direct reflection of his character."

Said Ron Keller, Macdonald's coach during his senior season in 1997, "You could see the leadership qualities in him every day. He had already been coaching a club team before I got there, so he had those leadership skills already. I think we had about seven veterans and 20 freshmen in my first season there, and Neil was instrumental in helping Augusta State make the turnaround that it did that year and the years following. I always knew he would end up being a pretty good coach."

Macdonald saw action in every game of his

## The Neil Macdonald File

**Full Name:** Neil Macdonald

**Birthdate:** May 16, 1972

**Hometown:** Inverness, Scotland

**Family:** Wife Jamie Runnells) Son Colin

**Education:** Bachelor's degree in History from the Augusta (GA) State University in 1997; Currently working on his Master's Degree at MSU

**Playing Experience:** Midfielder, Augusta State (1994-97)

**Coaching Experience:** Assistant Coach, Iowa Central Community College Men And Women (1998); Head Coach, Iowa Central Community College Men And Women (1999-02); Volunteer Assistant Coach, Mississippi State University (2003); Assistant Coach, Mississippi State University (2003-04); Head Coach, Mississippi State University (2004-Present)

**Honors:** 2002 NSCAA National Junior College Coach Of The Year Finalist; NSCAA Junior College Region Coach Of The Year; Who's Who Among America's Teachers National Award Winner (2003-04); Two-Year (1996-97) Captain At Augusta State; Finished Career At Augusta State As Record Holder In Career Starts And Games Played

**Joined MSU Staff:** June 16, 2003

*"Games are won in the noise and excitement of the playing field, but championships are won quietly and without applause on the training ground." That, for me, sums up my philosophy on the game. Success is determined completely by what the culture of training is and how committed people are to the cause.*



# COACHING STAFF

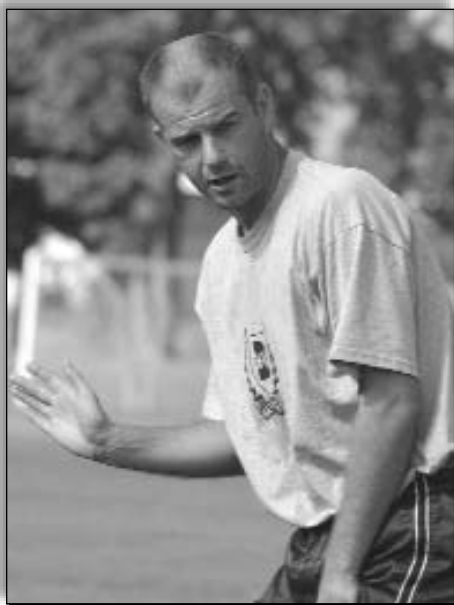

**A great teacher of the game, Macdonald will bring a 158-43-8 (.775) career record into this season, including a 9-9-3 clip in his first season as a Division I head coach.**

rookie campaign and would go on to play a number of different positions at Augusta State, but typically made most of his playing appearances in the center midfield role.

A four-year starter for the Jaguars, Macdonald captained the team during his junior and senior seasons and was also a recipient of a handful of team awards, as well as one conference player of the week accolade. He played and started all but one game during his illustrious career in Augusta and left the distinguished academic institution as the career record holder in games played and games started.

"My first year, I spent a lot of time battling homesickness," Macdonald said. "It was a totally different culture and a whole new way of life. From a soccer perspective, the game was much slower and less physical so the transition was pretty easy for me.

"Playing at Augusta State was an unbelievable experience for me or for any young man or woman. It totally changes your life. To have the opportunity to get your education paid for while you play sports is amazing to me. I certainly didn't have that opportunity in Scotland."

Following his graduation from Augusta State in 1997, Macdonald had set his sights on graduate school at Augusta State with the full intention of becoming a future history teacher. However, with McGuire in need of an assistant coach at his new job at Iowa Central Community College, Macdonald, once again, got a phone call that would set his path in a new direction. It was the years following he would find himself in the coaching world, trading the classroom for the soccer field.

During the duo's initial campaign in Fort Dodge, Iowa, as coaches of both the men's and women's teams, the ICCC women finished the season as regional champions with a 9-3-1 clip and featured the nation's leading scorer at that level. The men's team won the regional championship as well en route to concluding the season with a 15-4-1 record and a No. 14 national ranking.

Following a 1998 campaign that saw both the Tritons and Lady Tritons march to regional and national rankings, McGuire would depart the campus of ICCC for an assistant coaching job at Iowa

State, thereby handing over his position as head coach to Macdonald who took the reigns of the program at full speed.

Over the course of the next five seasons, he would skipper the men's team to five regional championships, four times reaching the Sweet 16 of the National Junior College Association of America (NJCAA) national tournament, including his final season in 2002 when the squad advanced through to the Final Four.

His accomplishments and rigor as a coach and mentor were equally noted on the women's side as well where he led the Lady Tritons to five consecutive regional championships, including an appearance in the Elite Eight in 2002.

During his five-year tenure in Fort Dodge, Macdonald collected an impressive 149-34-5 coaching record. At the conclusion of the 2002 campaigns, he was honored with NJCAA Region Coach of the Year accolades, along with being named one of three finalists for NSCAA National Coach of the Year honors. He was also lauded with Who's Who of America's Teachers as well.

"I was very fortunate that, when I was at Augusta State, I was coaching club soccer and I got to meet a guy named Colin Clark who had played for Arsenal and Oxford United in the English professional league," Macdonald said. "He taught me basically everything I know about the game from a coaching standpoint. He taught me how to break down my own game and how to use it to teach young kids. It was a matter of, as a player, you have to look after yourself and, as a coach, you have to look after everybody.

"He was definitely the one that got me interested in coaching and he was also the one that told me that I could have a future in it."

With the background of assistant and head coaching jobs at Iowa Central, along with a professional coaching stint with the W-League's Memphis Mercury, Macdonald was offered and accepted his first Division I coaching job as a volunteer assistant at Mississippi State in 2003 where he was reunited with McGuire who, three years earlier, had attained his first tenure as a Division I head coach at the Northeast Mississippi school.

Working primarily on the defensive unit during his initial Spring season in Starkville, Macdonald was instrumental in helping to progressively enhance an already experienced defensive club. Prior to the Fall season in 2003, Macdonald was elevated to assistant coach where his primary duties included assuming day-to-day coaching duties with the defense, as well as recruiting. With his experience as a coach, the Bulldogs turned in a school record goals against average and yielded just 0.86 goals per game en route to a 9-8-3 record - one that included a pair of victories over nationally ranked squads, including No. 6 Florida. The victories were the first for an MSU team over a top 25 squad in school history.

"There was, obviously, a step up in the physical aspects of the game when I moved from coaching junior college soccer to coaching Division I soccer," Macdonald said. "The pace of the game was better and I began to deal with better athletes. After working with professional athletes in the W-League, I had a good idea of what the top level was and where the lower level was so it was just a matter of finding a middle ground."

Following a season that saw the Maroon and White attain their fourth winning season in school history, Macdonald would get the opportunity of a lifetime when McGuire departed Starkville toward the end of July to become an assistant coach at Texas. On July 29, 2004, just days before he would welcome a squad of 21 players back to campus, he was named Mississippi State's third head coach.

"Coaching has always been something that has just fell into my lap," Macdonald said. "People have always told me that I would have a future in it. I have

been very fortunate to be in the right place at the right time. I've always had very good opportunities presented to me."

Macdonald will begin his eighth season as a collegiate coach this year, having been successful at each step of his progression up the ladder rungs of the coaching world. Over the years, he has developed his coaching philosophies and tailored it to his work ethic and responsibilities.

Attitude and determination to succeed should always be number one when it comes to playing the game.

"There is a great quote that 'Games are won in the noise and excitement of the playing field, but championships are won quietly and without applause on the training ground.' and that, for me, sums up my philosophy on the game," he said. "Success is determined completely by what the culture of training is and how committed people are to the cause.

"I am a great believer in simply outworking other people and other teams. You can have all the talent in the world, but if you have no heart or commitment, you are always going to be average. My ideal player is one that is always busy, and passionate about the game."

Commitment to the cause has been something that has translated into his recruiting philosophy as well.

"I look for character first of all," said Macdonald of the three things he looks for in a prospective student-athlete. "Because we are in the Southeastern Conference, you have to look at athleticism and pace as an incredibly important factor. Ideally, you'd like to have a technically sound player that has a good grasp of what the fundamentals of the game are. That makes things a lot easier."

Over the years, Macdonald has seen his share of life-changing experiences, but nothing comes close to what he experienced before the his tenure as MState's head coach even began. Having met his wife Jamie, an assistant professor in the Graphic Design program at Mississippi State, when both were athletes at Augusta State, the couple celebrated the birth of their first child, Colin Ross, in May, 2004. The couple also celebrated their sixth wedding anniversary on August 26.

Born May 16, 1972, in Banff, Scotland, Macdonald currently holds his coaching license from the Scottish Football Association.

"In addition to his outstanding qualities as a mentor and friend, Neil is so easy to talk to and his door is always open to whatever we need as players," said former MSU defender Morgan McDonald (2001-04), who captained the Bulldogs her last two seasons in Starkville. "He has his serious side, but he always keeps practice fun with his sense of humor. I learned so much from him in the two years I played under him because he is such an amazing coach with great patience and treats every player as if they were part of his family."

***I am a great believer in simply outworking other people and other teams. You can have all the talent in the world, but if you have no heart or commitment, you are always going to be average.***



can make teams click on their way to being successful. I have just

**Assistant Coach , 4th Year at Mississippi State , 7th Year Overall , UTEP, 1999**

# Ja net Esparza



soccer player in school history, Esparza holds virtually every offensive record at the institution, including shots (169), goals (25), points (64) and game-winning goals (9). She was a four-time member of the WAC all-conference squad, three times selected to the first squad, and was twice selected to the league's academic honor roll. She was also the recipient of a handful of team awards as well, taking home Top Gun honors (team's leading scorer) as a sophomore, junior and senior.

In 1996, she was named WAC Freshman of the Year and, following the 1999 season, received the Arthur Ashe Jr. Scholar Athlete award. Her team's combined record over her final two seasons in El Paso was an impressive 21-14-4.

Following her playing career with the Miners, Esparza joined on to the UTEP coaching staff as a graduate assistant prior to the 2000 season, then became a full time staff member for the 2001 campaign. Prior to the 2002 campaign, she earned a stint as an assistant coach with Birmingham Southern and helped lead the Panthers' first year Division I program to a respectable 5-11-2 record.

Over the course of the past two years, she has acquired two stints as a club coach as well, including being named head coach of the U-15 Birmingham Attack Soccer Club and assistant coach for the U-14 El Paso Force Soccer Club. She has also served coaching stints with the Alabama Olympic Development Program, as well as a camp clinician for the UTEP Soccer Camps.

The El Paso native graduated from UTEP in 1999 with a Bachelor's degree in Kinesiology. She is currently finishing work on her Master's degree in that subject, at MSU. She currently holds her United States Soccer Federation "C"

**B**eginning her seventh year as a collegiate soccer coach, Ja'net Esparza enters her fourth season at MSU, as well as her fourth working alongside Neil Macdonald, officially joining the Mississippi State staff on July 28, 2003.

Esparza's duties include, but are not limited to, on-field instruction, day-to-day operations and recruiting. Esparza is also the coordinator of all Mississippi State Soccer Camps. She brings with her volumes of expertise in the areas of offensive coaching, student-athlete recruiting and program administration, as well as solid experience as a player.

"I feel that I am incredibly lucky to have Ja'net here at Mississippi State," Macdonald said. "She has an incredibly warm personality and is equally adored and respected by both the players and staff. She has the ability to create that family atmosphere that is important to any program and also makes very good observations about the game as well from a coaching standpoint. Because she has obviously played at a very high level of soccer, she has the abilities to translate that experience into her coaching. She is so valuable to this program and keeps it running at a high level each and every day."

Noted by UTEP as possibly the greatest women's



*Ja'net Esparza will roam the sidelines for the third year this season in an effort to help to lead the Bulldogs back to the SEC Tournament.*

gram."

Born Oct. 19, 1976, in El Paso, Esparza stepped into the competitive arena as a standout at J.M. Hanks High School where she earned four consecutive first team all-district accolades. The daughter of John and Irma of El Paso, Texas, Ja'net also has an older brother, Johnnie, as well as two nephews, Aaron and Jacob.

## The Ja net Esparza File

**Full Name:** Ja'net Esparza

**Birthdate:** October 19, 1976

**Education:** Bachelor's degree in Kinesiology from the University of Texas at El Paso in 1999; Currently working on her Master's Degree at MSU

**Playing Experience:** Forward, UTEP (1996-99)

**Coaching Experience:** Graduate Assistant Coach, Texas-El Paso (2000); Assistant Coach, Texas-El Paso (2001); Assistant Coach, Birmingham Southern (2002); Has also served coaching stints with U-15 Birmingham (AL) Attack, U-14 El Paso (TX) Force and states of Alabama and Mississippi Olympic Development Program

**Honors:** Four-time all-Western Athletic Conference selection (1996-99); Two-time WAC academic honor roll selection (1998 & 1999); 1996 WAC Freshman of the Year; 1999 Arthur Ashe Jr. Scholar Athlete award recipient; Currently holds multiple school records at UTEP, including shots (169), goals (25), points (64) and game-winning goals (9)

**Joined MSU Staff:** July 28, 2003

coaching license. She is also entering her third season as a coach with the state of Mississippi Olympic Development Program. Esparza has also been involved in the training of the Starkville Challenge U10 girls team.

"I am both honored and excited about the future of the Mississippi State Soccer program," Esparza said. "I am also privileged to have such an outstanding relationship with Neil Macdonald having worked alongside him for three years already. We continue to strive as a staff to recruit top-level athletes and as we look to contend for top spots in the SEC on a consistent basis.

"I am really excited about the prospects of this season and am looking forward to a bright and promising future for the MSU Soccer pro-





## COACHING STAFF

**Assistant Coach , 2nd Year at Mississippi State , 7th Year Overall , George Mason, 1998**

# Andy Manners



**B**eginning his seventh year as a collegiate soccer coach, Andy Manners enters his second season at MSU, but his fourth working alongside head coach Neil Macdonald, officially joining the Mississippi State staff on January 10, 2005.

Manners' duties include, but are not limited to, on-field instruction, day-to-day operations and recruiting. He is also in charge of scouting, purchasing and compliance.

"Andy is going to bring an awful lot to the table for us," Macdonald said. "He is a very intelligent person and he knows the game of soccer inside-out. He is a very good on-the-field coach and I don't know if I have ever worked with anyone better than he is. He is the type of guy that expects excellence from his players and will demand greatness from them everyday."

Manners comes to Starkville following a very successful coaching career in Fort Dodge, Iowa, where he was charged with the head coaching duties of both the Triton and Lady Triton soccer teams. As head coach of the nationally ranked ICCC programs the past two seasons, Manners collected a 33-6-3

record as head coach of the men's team and a 26-9-3 clip as skipper of the Lady Tritons.

Having secured the Region XI championship for the second straight season under Manners' guidance, the ICCC men concluded the 2004 campaign with a 15-4-3 record that was stopped short on a heartbreaking overtime loss to South Suburban CC in the district tournament. The Lady Tritons finished their season with a standout 13-5-1, but were stopped just shy of their seventh consecutive Region XI championship with a loss to Iowa Western in the region finals.

While in Fort Dodge, Manners mentored three females and one male to NJCAA all-American accolades, while his tutelage also led to eight all-region accolades (five women) for his athletes.

Prior to his appointment as ICCC head coach, Manners served two stints (1999, 2001-02) as an assistant in Fort Dodge under Macdonald where the duo led both squads to a pair of NJCAA national tournament berths.

"Neil and I worked alongside one another for three years in Iowa and were very successful so I am excited for the opportunity to work with him again," Manners said. "He is an excellent coach and leader and he communicates well with his players at any level. I am looking forward to learning a lot from him, especially at the Division I level."

Manners played in 80 games (79 starts) during his career at George Mason (1994-97) and scored 35 points on 12 goals and 11 assists from his central defender position. While in Fairfax, Va., he helped lead the Patriots to a combined 44-32-10 record, including a trip to the 1996 NCAA

Tournament. A first team all-Colonial Athletic Association and second team all-Virginia honoree as a junior, Manners was also a three-time recipient of CAA Scholar-Athlete laurels as well. In addition to his playing career at George Mason, Manners has also played professional soccer in England for both Watford F.C. and Sunderland.

Manners earned his Bachelor's of Science Degree in Health, Fitness and Recreation Resources from George Mason in 1998 before taking a break from coaching in 2000 to earn his Master's Degree in Education from Augusta State in 2002.

A native of Sunderland England, Manners currently holds his 'B' coaching license from the United States Soccer Federation, an English 'C' coaching certificate and a NSCAA level 2 goalkeeping diploma. He is cur-



*Andy Manners will coach alongside Neil Macdonald for the fifth season in 2006, having previously served as an assistant to the MSU skipper at Iowa Central CC.*

rently serving as a coach for the state of Alabama Olympic Development Program as well.

Born April 11, 1976, in Sunderland, England, Andy is the son of Elizabeth and William Manners of Sunderland.



## The Andy Manners File

**Full Name:** Andrew Crawford Manners

**Birthdate:** April 17, 1976

**Education:** Bachelor's degree in Health, Fitness and Recreation Resources from George Mason University in 1998; Master's degree in Education from Augusta State University in 2002

**Playing Experience:** Defender, George Mason (1994-97); Defender, Watford F.C. (1989-91); Defender, Sunderland (1991-94)

**Coaching Experience:** Head Coach, Iowa Central Community College, Men and Women (2003-04); Assistant Coach, Iowa Central Community College, Men And Women (1999, 2001-02); Also currently serving coaching stint with state of Alabama Olympic Development Program and Starkville Youth Soccer Organization

**Honors:** First team all-Colonial Athletic Association selection (1996); Second team all-Virginia selection (1996); Four-time Colonial Athletic Association Scholar-Athlete (1995-97); Helped lead George Mason to combined 44-32-10 record and the 1996 NCAA Tournament; Scored 12 goals and 11 assists in career

**Joined MSU Staff:** January 10, 2005

# SUPPORT STAFF



## TIM ANDRZEJEWSKI



- Asst. Media Relations Dir.
- 1st Year With Team
- Alabama, 2002
- Cheektowaga, N.Y.

## JENNIFER LAYTON



- Certified Athletic Trainer
- 3rd Year With Team
- High Point, 2002
- Concord, N.C.

## ANTONIO SABIO



- Volunteer Assistant Coach
- 2nd Year With Team
- Iowa Central CC, 2001
- Augusta, Ga.

In his first year with Mississippi State athletics, Tim Andrzejewski is in charge of media relations for the Bulldog soccer and softball programs. Andrzejewski's primary responsibilities include producing the annual MSU softball and soccer media guides, as well as serving in various capacities in the media relations duties at other Bulldog athletic events.

A 2002 graduate of Alabama, Andrzejewski got his start in the game day operations department with the Buffalo Bisons, the Triple A affiliate of the Cleveland Indians. Once at Alabama, the Cheektowaga, N.Y. native worked in Alabama's media relations office, where he worked football, men's and women's basketball, gymnastics, soccer and softball. In the spring of 2002, Andrzejewski took over as the primary contact for the men's tennis team.

Andrzejewski graduated with a degree in marketing, and moved on to the Southeastern Conference, where he served as its media relations intern for the 2002-03 athletic year. While at the SEC, he men's and women's cross country, gymnastics, softball and men's and women's track. He also served as the media coordinator for the SEC Gymnastics Championships, as well as the SEC Softball Tournament.

Following his stint at the SEC, Andrzejewski was hired at the Gulf South Conference, where he handled men's soccer, volleyball, women's basketball and softball. While at the GSC, Andrzejewski was a three-time alternate on the South Region Women's Basketball Committee. He also served as the Tournament Director for the 2005 GSC Men's and Women's Soccer Tournaments and the 2006 Softball Tournament.

Andrzejewski's other duties at MSU will include press box management, coordinating interviews with coaches and athletes, editing sport specific publications, maintaining statistics and updating the official website for Mississippi State athletics, [www.MStateAthletics.com](http://www.MStateAthletics.com)

The son of Richard and Joann Andrzejewski of Cheektowaga, N.Y., was born October 15, 1980. He has an older sister, Aimee, and a younger sister, Kelly.

Beginning her third year as a member of the Mississippi State athletic training staff, Jennifer Layton begins her third season with the Mississippi State Soccer team as well. A nationally-certified and state licensed trainer, she is responsible for the prevention and care of injuries for the Bulldog Soccer program.

A native of Concord, N.C., Layton first got involved in athletic training as an undergraduate at High Point University, logging numerous hours with three different varsity teams, as well as with an area high school football team and youth soccer organization. While in High Point, she also served an internship in the rehabilitation department at a regional hospital.

Following her stint at High Point, Layton was accepted into the graduate program at the University of North Carolina at Chapel Hill where she worked directly with the junior varsity men's basketball and men's and women's swimming and diving programs. In addition to her service with the Tar Heel athletic programs, Layton also served as a teaching assistant in the physical education department where she was the primary instructor for tennis and weight training courses. She also worked a stint as the head certified athletic trainer for the Carolina Women's Soccer and Carolina Swimming summer camps.

Layton graduated Magna Cum Laude with a Bachelor of Science degree in Sports Medicine from High Point in 2002 and achieved a Master of Arts in Exercise and Sports Science from UNC. Her thesis was entitled "A Comparison Between Swimmers and Non-Swimmers on Posture, Range of Motion, Strength and Scapular Motion."

In addition to her regular duties at MSU, Layton also serves as emergency standards coordinator for the athletic training department and has also taken on the additional task of teaching an athletic training laboratory during the school year. She also serves as a certified CPR, AED and first aid instructor for the Starkville branch of the American Red Cross.

The daughter of Larry and Monica Layton of Concord, N.C., was born March 31, 1980. She has a younger brother, Brandon.

Embarking on his fourth year as a collegiate coach and his second alongside head coach Neil Macdonald, Tony Sabio begins his second season on the Mississippi State coaching staff, serving a volunteer role for the Bulldogs in charge of goalkeeper training.

A native of Augusta, Ga., Sabio got his start in the coaching world in 2001, serving a stint with the Augusta Arsenal Soccer Club. While in east Georgia, he assisted with the coach's education program and was charged with the responsibility of overseeing fundraising and budget management. His experience in Augusta landed him a spot with the Team Alliance Soccer Club in Winston-Salem, N.C., as the director of goalkeeping and pre-ODP training within the club.

Branching from experience obtained with Team Alliance, Sabio began a business venture of his own in 2003 when he created the United Stars Soccer Academy (USSA) which proved to be an overall success for him and surrounding club organizations. Four months after beginning the project in Winston-Salem, he was hired on as assistant men's soccer coach at Montreat (N.C.) College, a small NAIA school just outside of Asheville in western North Carolina, for one season.

Last season, Sabio served as an assistant coach alongside head coach and current MSU assistant Andy Manners at Iowa Central CC and helped lead the men to the NJCAA Region XI championship.

A regular at several camps and clinics across the country, Sabio served as counselor at two camps in 2003 that allowed him to work alongside some of nation's best goalkeepers, including former U.S. national team members Brad Friedel and Eddie Carvachio, and current Trinidad & Tobago technical director Lincoln Phillips, who led the 1971 Howard Bison men's soccer team to the national title.

A goalkeeper at ICCC under former coach Neil Macdonald from 1998-00, Sabio received his associate's degree from ICCC in 2001. He was the Starkville Youth Soccer Organization's first director of coaching upon his arrival in early August and currently serves that role as well.

The son of Elsa and Hernan Sabio of Winston-Salem, N.C., was born August 11, 1979 in Charlottesville, Va. He has three older sisters, Elsa, Carmen and Alejandra, an older brother, Hernan, and two younger brothers, David and Daniel.

## TEAM STAFF



**Lee Robertson**  
Administrative  
Secretary



**Shola Gaji**  
Student Manager



**Sara Schmidt**  
Student Manager



**Victor Parker**  
Academic Counselor



**Justin Schwinn**  
Strength Coach



**Don Edwards**  
Game Operations



**Kelvin Gibson**  
Transportation



**Everett Kennard**  
Transportation

## SUPPORT STAFF



## UAB

Saturday, August 19 • 7 p.m. CST (Exhibition)  
Starkville, Miss. • MSU Soccer Field (500)



Paul Harbin



F Sally Palmer

### GENERAL INFORMATION

Location .....Birmingham, Alabama  
Founded .....1969  
Enrollment .....16,357  
Nickname .....Blazers  
Colors .....Forest Green & Old Gold  
Conference .....Conference USA  
President .....Dr. Carol Garrison  
Athletic Director .....Richard Margison  
SWA .....Rosalind Ervin  
Stadium .....West Campus Field  
Capacity .....2,500  
Dept. Phone .....(205) 934-7252  
Ticket Office .....(205) 934-8001

### COACHING STAFF

Head Coach .....Paul Harbin  
Alma Mater .....Mercer, 1985  
Career Record .....138-112-14 (14)  
At UAB .....102-86-12 (10)  
Record vs. MSU .....3-2-0  
Office Phone .....(205) 975-4797  
Best Time To Call .....Mornings  
Assistant Coaches  
Summer Perala (W. Illinois, 2002)  
Jeanette Croce (DePaul, 2001)

### TEAM INFORMATION

2005 Record .....8-10-1  
Conference W-L/Finish .....4-4-1 (6th)  
Postseason .....None  
Final NSCAA Ranking .....NR  
Starters (r/l) .....3/8  
Letterwinners (r/l) .....9/10  
Newcomers .....7

### KEY RETURNERS ('05 STATS)

Sally Palmer (22 pts., 9 G, 4 A)  
Jill Porto (20 pts., 9 G, 2 A)  
Katie Forbis (1.64 GAA, 122 Saves)

### MEDIA RELATIONS

Soccer Contact .....Michelle Cunningham  
Office Phone .....(205) 934-0725  
Cell Phone .....(205) 417-8145  
E-Mail .....mcunning@uab.edu  
SID Fax .....(205) 934-7505  
Press Box .....n/a  
Web Page .....www.uabsports.com

### SERIES INFORMATION

Overall .....UAB leads 3-2-0  
[MSU @ Home: 1-1-0; Away: 1-2-0]  
Last MSU win: .....9/30/01 (1-0)  
Last MSU home win: .....9/6/96 (2-0)  
Last MSU road win: .....9/30/01 (1-0)  
Current Series Streak .....L3  
Last Meeting: .....9/9/01 (L, 2-0)

### 2006 SCHEDULE

Aug. 13 MONTEVALLO (EXH.)  
Aug. 19 at Mississippi State (Exh.)  
Aug. 25 at Clemson  
Sept. 1 v. Cal State-Northridge  
Sept. 3 at Oregon State  
Sept. 8 DUKE  
Sept. 10 ALABAMA  
Sept. 15 at Vanderbilt  
Sept. 17 MERCER  
Sept. 25 at Birmingham-Southern  
Sept. 29 MARSHALL  
Oct. 1 EAST CAROLINA  
Oct. 6 at Southern Mississippi  
Oct. 8 at Central Florida  
Oct. 13 at UTEP  
Oct. 15 at Colorado College  
Oct. 20 HOUSTON  
Oct. 27 MEMPHIS  
Nov. 1-5 at C-USA Tournament

### 2006 UAB BLAZERS ROSTER

No.	Name	Yr.	Ht.	Pos.	Hometown/High School
0	Julie McFarlane	Sr.	5-7	GK	Greenville, S.C./Eastside
1	Katie Forbis	Sr.	5-7	GK	Memphis, Tenn./White Station
2	Caitlin Marple	So.	5-9	M	Yorktown, Va./Grafton
3	Nadine Liverpool	So.	5-5	M	Ontario, Canada/John Paul II
4	Anna Martorana	So.	5-5	F	Middleburg, Fla./Country Day
5	Danielle Blair	Fr.	5-2	D	Ontario, Canada/Pope John Paul II
7	Pam Cooney	Sr.	5-6	D	Katy, Texas/Taylor
8	Katie Henricks	Jr.	5-5	D	Leeds, Ala./Shades Valley
9	Allison Auchter	Jr.	5-6	F	Atlanta, Ga./Brookwood
10	Jenny Meyer	Jr.	5-5	F	Orlando, Fla./Edgewater
11	Danya Barsalona	Fr.	5-3	M/F	Ontario, Canada/Cardinal Newman
12	Jill Porto	Jr.	5-5	M	Woodbridge, Va./Potomac
14	Toni Gockel	Fr.	5-7	F	Gadsden, Ala./Gadsden
16	Sally Palmer	Jr.	5-8	F	Tyler, Texas/Robert E. Lee
17	Laura Richards	Sr.	5-11	F	Ontario, Canada/White Oak
18	Claire Palmer	Fr.	5-2	D/M	Birmingham, Ala./Briarwood Christian
20	Jennifer Williams	Sr.	5-6	M	Ontario, Canada/Birchmount
23	Philo Mbong	Sr.	5-6	M	Norman, Okla./Norman HS
24	Rachael Axon	Fr.	5-8	D/M	London, England/Overton Grange
25	Nasra Abdullah	So.	5-1	M	Fjellhamar, Norway

## SAM HOUSTON STATE

Friday, August 25 • 7 p.m. CST  
Huntsville, Texas • Holleman Field (600)



Marcia Oliveira



GK Melissa Saucedo

### GENERAL INFORMATION

Location .....Huntsville, Texas  
Founded .....1879  
Enrollment .....15,322  
Nickname .....Berkats  
Colors .....Orange & White  
Conference .....Southland  
President .....Dr. James F. Gaertner  
Athletic Director .....Bobby Williams  
SWA .....n/a  
Stadium .....Holleman Field  
Capacity .....600  
Dept. Phone .....(936) 294-1729  
Ticket Office .....(936) 294-1729

### COACHING STAFF

Head Coach .....Marcia Oliveira  
Alma Mater .....Hardin-Baylor, 1995  
Career Record .....27-77-5 (6)  
At Sam Houston St. ....11-45-2 (4)  
Record vs. MSU .....0-0  
Office Phone .....(936) 294-1244  
Best Time To Call .....Mornings  
Assistant Coaches  
Kelvin Riddler (Sam Houston State, 2005)

### TEAM INFORMATION

2005 Record .....5-12-1  
Conference W-L/Finish .....4-4-1 (4th)  
Postseason .....None  
Final NSCAA Ranking .....NR  
Starters (r/l) .....9/2  
Letterwinners (r/l) .....22/2  
Newcomers .....9

### KEY RETURNERS ('05 STATS)

Melissa Saucedo (2,27 GAA, 162 Saves)  
Raquel Bueno (12 pts., 6 G)  
Noelle Wiggins (5 pts., 2 G, 1 A)

### MEDIA RELATIONS

Soccer Contact .....Paul Ridings  
Office Phone .....(936) 294-1764  
Cell Phone .....TBA  
E-Mail .....ridings@shsu.edu  
SID Fax .....(936) 294-3538  
Press Box .....None  
Web Page .....www.GoBerkats.com

### SERIES INFORMATION

Overall .....First meeting  
[MSU @ Home: 0-0-0; Away: 0-0-0]  
Last MSU win: .....n/a  
Last MSU home win: .....n/a  
Last MSU road win: .....n/a  
Current Series Streak .....n/a  
Last Meeting: .....n/a

### 2006 SCHEDULE

Aug. 25 MISSISSIPPI STATE  
Aug. 27 at Centenary  
Aug. 31 SMU  
Sept. 1 at LSU  
Sept. 3 PRAIRIE VIEW A&M  
Sept. 8 at UTEP  
Sept. 10 v. West Carolina State  
Sept. 15 at TCU  
Sept. 17 at Texas A&M  
Sept. 27 STEPHEN F. AUSTIN  
Sept. 29 at Nicholls State  
Oct. 1 TEXAS STATE  
Oct. 6 at Northwestern State  
Oct. 8 at McNeese State  
Oct. 13 at Texas  
Oct. 15 at Central Arkansas  
Oct. 20 SOUTHEASTERN LOUISIANA  
Oct. 27 TEXAS-SAN ANTONIO  
Nov. 2-5 at SLC Tournament

### 2006 SAM HOUSTON STATE BEARKATS ROSTER

No.	Name	Yr.	Ht.	Pos.	Hometown/High School
1	Melissa Saucedo	Sr.	5-8	GK	Dickinson, Texas/Dickinson
2	Sarah Beecroft	Jr.	5-4	D	Sugar Land, Texas/Clements
3	Jennifer Dirk	Fr.	5-8	D	Stephenville, Texas/Stephenville
4	Kirsten Gurney	Sr.	5-8	D	Sugar Land, Texas/Clements
5	Charity Lett	So.	5-3	M	Brenham, Texas/Brenham
6	Jillian Eaker	Sr.	5-8	M	Richardson, Texas/Pearce
7	Kelli Cain	Jr.	5-5	D	Georgetown, Texas/Georgetown
8	Joslyn Fuerman	Fr.	5-6	M	McKinney, Texas/McKinney
9	Jamie Beckwith	Jr.	5-8	M	Sugar Land, Texas/Clements
10	Tofi Chavez	Jr.	5-6	D	Houston, Texas/Hastings
11	Raquel Bueno	So.	5-6	F	Sao Paulo, Brazil/Moerma
12	Ashley Zandt	Sr.	5-4	GK	Friendswood, Texas/Friendswood
13	Candee Hoggatt	Sr.	5-7	D	Plano, Texas/Plano East
14	Chelsea Janke	Sr.	5-3	M	Duncanville, Texas/Duncanville
15	Laura Ybanez	Jr.	5-4	M	Houston, Texas/Cy Creek
16	Carla Campbell	So.	5-6	D	Frisco, Texas/Frisco
17	Danielle Porth	Sr.	5-7	D	Belton, Texas/Belton
18	Mary MacGregor	Jr.	5-11	M	Houston, Texas/Clear Lake
19	Jaclyn Friday	So.	5-10	F	Longview, Texas/Pine Tree
20	Brittany Foerstner	So.	5-10	D	Garland, Texas/Berkner
21	Monica Madden	So.	5-5	M	Austin, Texas/Anderson
22	Susana Murguia	Fr.	5-10	GK	Clute, Texas/Brazoswood
23	Yoanna Garcia	Jr.	5-3	F	Temple, Texas/Temple
24	Noelle Wiggins	So.	5-4	M	Alvin, Texas/Alvin
25	Meighann Foulks	Fr.	5-9	D	Temple, Texas/Temple
26	Veronica Mendes	Fr.	5-5	D	Dallas, Texas/White
27	Ashley Simmons	Fr.	5-5	D	Pflugerville, Texas/Pflugerville
28	Alison Oakland	Fr.	5-7	F	Austin, Texas/McNeil
-	Alyson Sargeant	Fr.	5-6	GK	Bryan, Texas/Bryan



# 2006 OPPONENTS

## RICE

Sunday, August 27 • 1 p.m. CST  
Houston, Texas • Rice Track/Soccer Stadium (5,000)



Chris Huston



F Caitlin Robbins

### GENERAL INFORMATION

Location . . . . . Houston, Texas  
Founded . . . . . 1891  
Enrollment . . . . . 4,785  
Nickname . . . . . Owls  
Colors . . . . . Blue & Gray  
Conference . . . . . Conference USA  
President . . . . . David W. Leebron  
Athletic Director . . . . . Chris Del Conte  
SWA . . . . . Chris Huston  
Stadium . . . . . Rice Track/Soccer Stadium  
Capacity . . . . . 5,000  
Dept. Phone . . . . . (713) 348-4077  
Ticket Office . . . . . (713) 522-6957

### COACHING STAFF

Head Coach . . . . . Chris Huston  
Alma Mater . . . . . North Carolina, 1992  
Career Record . . . . . 71-58-9 (7)  
At Rice . . . . . 49-42-7 (5)  
Record vs. MSU . . . . . 0-0  
Office Phone . . . . . (713) 348-6955  
Best Time To Call . . . . . Mornings  
Assistant Coaches  
Nicky Adams (Texas A&M, 2001)  
Justin Zoslow (Vanderbilt, 1986)

### TEAM INFORMATION

2005 Record . . . . . 13-7-1  
Conference W-L/Finish . . . . . 6-2-1 (t2nd)  
Postseason . . . . . NCAA First Round  
Final NSCAA Ranking . . . . . NR  
Starters (r/l) . . . . . 9/2  
Letterwinners (r/l) . . . . . 18/7  
Newcomers . . . . . 7

### KEY RETURNERS ('05 STATS)

Caitlin Robbins (35 pts., 14 G, 7 A)  
Anne Candee (21 pts., 6 G, 9 A)  
Adriene Giese (0.98 GAA, 79 Saves)

### MEDIA RELATIONS

Soccer Contact . . . . . John Sullivan  
Office Phone . . . . . (713) 348-5636  
Cell Phone . . . . . (832) 250-9000  
E-Mail . . . . . jsully@rice.edu  
SID Fax . . . . . (719) 348-6019  
Press Box . . . . . n/a  
Web Page . . . . . www.RiceOwls.com

### SERIES INFORMATION

Overall . . . . . First meeting  
[MSU @ Home: 0-0-0; Away: 0-0-0]  
Last MSU win: . . . . . n/a  
Last MSU home win: . . . . . n/a  
Last MSU road win: . . . . . n/a  
Current Series Streak . . . . . n/a  
Last Meeting: . . . . . n/a

### 2006 SCHEDULE

Aug. 18 NORTHWESTERN STATE (Exh.)  
Aug. 25 . . . . . at TCU  
Aug. 27 . . . . . MISSISSIPPI STATE  
Sept. 1 . . . . . at Army  
Sept. 4 . . . . . at Penn  
Sept. 8 . . . . . HOUSTON BAPTIST  
Sept. 10 . . . . . TEXAS  
Sept. 13 . . . . . TEXAS SOUTHERN  
Sept. 17 . . . . . at Stephen F. Austin  
Sept. 22 . . . . . at Texas State  
Sept. 29 . . . . . UCF  
Oct. 1 . . . . . SOUTHERN MISS  
Oct. 6 . . . . . at Colorado College  
Oct. 8 . . . . . at UTEP  
Oct. 13 . . . . . TULSA  
Oct. 15 . . . . . SMU  
Oct. 20 . . . . . at Memphis  
Oct. 22 . . . . . at UAB  
Oct. 27 . . . . . at Houston  
Nov. 1-5 . . . . . at C-USA Tournament

### 2006 RICE OWLS ROSTER

No.	Name	Yr.	Ht.	Pos.	Hometown/High School
0	Kristina Hoban	Sr.	5-10	GK	San Diego, Calif./University
1	Amy McClintock	Sr.	5-9	GK	St. Louis, Texas/Mary Institute
2	Anne Candee	So.	5-2	F	Dallas, Texas/Ursuline
3	Vanessa Serrano	Sr.	5-2	M	Missouri City, Texas/Elkins
4	Stephanie Crain	Fr.	5-7	M	Round Rock, Texas/Georgetown
5	Erin Scott	Fr.	5-7	F	Richardson, Texas/Ursuline
6	Samantha Conn	Jr.	5-8	M	Clute, Texas/Brazoswood
7	Brandy Bellow	Sr.	5-8	D/F	Park Cities, Texas/Highland Park
8	Alexa Coralli	So.	5-8	M/D	Plano, Texas/Ursuline
9	Christine Petric	So.	5-2	M	Colleyville, Texas/Heritage
10	Maria Fadool	Sr.	5-6	M	Colleyville, Texas/Heritage
11	Lauren Stanley	So.	5-7	F/M	Houston, Texas/Westfield
12	Kellen Schugart	Fr.	5-5	D	Kingwood, Texas/High
15	Ashley Lucas	So.	5-4	M	Dallas, Texas/Highland Park
16	Laura Barber	Jr.	5-8	D	Spring, Texas/Klein Oak
17	Beth Martin	Jr.	5-3	D	Austin, Texas/St. Steven's Episcopal
18	Caitlin Robbins	So.	5-6	F	Houston, Texas/Lamar
20	Kirsten Seglem	Jr.	5-6	M	Woodbridge, Va./St. Agnes
21	Katelyn Ostendorf	Fr.	5-6	D/M	Zionsville, Ind./High
22	Shelley Wong	Fr.	5-2	M	Virginia Beach, Va./Norfolk, Acad.
23	Jessica Ross	Fr.	5-4	M/F	Carlsbad, Calif./High
26	Traci Fraser	Jr.	5-3	M	Houston, Texas/St. Agnes
27	Lindsay Jaggars	Jr.	5-9	D	Dallas, Texas/Greenhill
28	Katlyn Ferguson	So.	5-6	M	Beaumont, Texas/West Brook
33	Clory Martin	Jr.	5-3	F	Austin, Texas/St. Stephen's

## CHARLOTTE

Friday, September 1 • 6 p.m. CST  
Charlotte, N.C. • Transamerica Field (4,000)



Jon Lipsitz



M Lindsey Beam

### GENERAL INFORMATION

Location . . . . . Charlotte, North Carolina  
Founded . . . . . 1946  
Enrollment . . . . . 20,348  
Nickname . . . . . 49ers  
Colors . . . . . Green & White  
Conference . . . . . Atlantic 10  
Chancellor . . . . . Dr. Philip L. Dubois  
Athletic Director . . . . . Judy Rose  
SWA . . . . . Kim Whitestone  
Stadium . . . . . Transamerica Field  
Capacity . . . . . 4,000  
Dept. Phone . . . . . (704) 687-4949  
Ticket Office . . . . . (704) 687-4937

### COACHING STAFF

Head Coach . . . . . Jon Lipsitz  
Alma Mater . . . . . North Carolina, 1988  
Career Record . . . . . 54-19-4 (4)  
At Charlotte . . . . . 11-9-0 (1)  
Record vs. MSU . . . . . 0-1  
Office Phone . . . . . (704) 687-3984  
Best Time To Call . . . . . Mornings  
Assistant Coaches  
Sari Rose (Wake Forest, 1998)  
Sarah Judy Denton (Charlotte, 2001)

### TEAM INFORMATION

2005 Record . . . . . 11-9-0  
Conference W-L/Finish . . . . . 6-3-0 (3rd)  
Postseason . . . . . None  
Final NSCAA Ranking . . . . . NR  
Starters (r/l) . . . . . ?????  
Letterwinners (r/l) . . . . . ?????  
Newcomers . . . . . 10

### KEY RETURNERS ('05 STATS)

Lindsey Beam (29 pts., 5 G, 19 A)  
Nikki Dumencich (20 pts., 9 G, 2 A)  
Juli Black (1.23 GAA, 67 Saves)

### MEDIA RELATIONS

Soccer Contact . . . . . Brent Stastny  
Office Phone . . . . . (704) 687-6313  
Cell Phone . . . . . (980) 253-4946  
E-Mail . . . . . BMStastn@email.uncc.edu  
SID Fax . . . . . (704) 687-4918  
Press Box . . . . . (704) 687-3149  
Web Page . . . . . www.Charlotte49ers.com

### SERIES INFORMATION

Overall . . . . . Mississippi State leads 1-0  
[MSU @ Home: 1-0-0; Away: 0-0-0]  
Last MSU win: . . . . . 9/18/05 (2-1)  
Last MSU home win: . . . . . 9/18/05 (2-1)  
Last MSU road win: . . . . . n/a  
Current Series Streak . . . . . W1  
Last Meeting: .MSU won 2-1 on 9/18/05

### 2006 SCHEDULE

Aug. 18 WESTERN CAROLINA (EXH.)  
Aug. 25 . . . . . FRANCIS MARION  
Aug. 27 . . . . . GEORGIA STATE  
Sept. 1 . . . . . MISSISSIPPI STATE  
Sept. 3 . . . . . at East Carolina  
Sept. 9 . . . . . at South Carolina  
Sept. 11 . . . . . vs. Clemson  
Sept. 15 . . . . . INDIANA  
Sept. 19 . . . . . at Davidson  
Sept. 22 . . . . . at College of Charleston  
Sept. 24 . . . . . NJIT  
Sept. 29 . . . . . TEMPLE  
Oct. 1 . . . . . SAINT JOSEPH'S  
Oct. 6 . . . . . at La Salle  
Oct. 8 . . . . . at George Washington  
Oct. 14 . . . . . at Richmond  
Oct. 20 . . . . . at Fordham  
Oct. 22 . . . . . at St. Bonaventure  
Oct. 27 . . . . . XAVIER  
Oct. 29 . . . . . DAYTON

### 2006 CHARLOTTE 49ERS ROSTER

No.	Name	Yr.	Ht.	Pos.	Hometown/High School
00	Juli Black	So.	5-7	GK	Jamestown, N.C./Ragsdale
0	Nicole Mercer	Fr.	5-11	GK	Ontario, Canada/Westmount
1	Lauren Brown	Fr.	5-4	GK	Frenchtown, N.J./Dela Valley
2	Rachel Baer	So.	5-6	F	Marietta, Ga./Harrison
3	Katie Robinson	Fr.	5-4	F	Grove City, Ohio/Bishop Ready
4	Christina Whitley	Fr.	5-4	M	Wilmington, NC/New Hanover
5	Ashley Rex	Jr.	5-3	M	Boone, NC/Watauga
6	Alisha Hamilton	Fr.	5-0	F	Clemmons, N.C./West Forsyth
7	Samantha Fox	So.	5-5	F	Belmont, N.C./South Point
8	Kelsie Ormsby	Sr.	5-4	D	Raleigh, N.C./Garner
9	Nicole Labuda	Jr.	5-7	F	Climax, N.Y./Greenville
10	Lindsey Beam	Jr.	5-7	M	Charlotte, N.C./Riverside
11	Rachel Mees	Jr.	5-0	F	Cincinnati, Ohio/St. Ursula
12	Brittany Dorsch	Jr.	5-8	D	Clemmons, N.C./West Forsyth
13	Hailey Beam	Fr.	5-7	M	Cornelius, N.C./Riverside
14	Marissa Bodner	Fr.	5-8	D	Cincinnati, Ohio/Country Day
16	Danielle Pelletiere	Jr.	5-5	M	Plano, TX/Plano West
17	Leah Zappone	Fr.	5-6	D	Ballston, N.Y./Shenendehowa
18	Jen Callahan	Fr.	5-5	F	Boone, N.C./Watauga
19	Nikki Dumencich	So.	5-6	F	Greensboro, N.C./W. Guilford
21	Julie Muckle	So.	5-8	D	Cranberry, Pa./Seneca Valley
23	Sara Jane Harris	Jr.	5-8	D	Inman, S.C./Dorman
24	Shaina Gold	Fr.	5-8	M	Shelby, N.C./Crest
25	Kelly DePompa	Fr.	5-8	F	Kannapolis, NC/A.L. Brown



## GARDNER-WEBB

Sunday, September 3 • 1 p.m. CST  
Boiling Springs, N.C. • Varsity Field (500)



Kevin Mounce



F Lindsey Gladhill

### GENERAL INFORMATION

Location ..... Boiling Point, N.C.  
Founded ..... 1905  
Enrollment ..... 3,900  
Nickname ..... Runnin' Bulldogs  
Colors ..... Red & Black  
Conference ..... Atlantic Sun  
President ..... Dr. Frank Bonner  
Athletic Director ..... Chuck Burch  
SWA ..... TBA  
Stadium ..... Varsity Field  
Capacity ..... 500  
Dept. Phone ..... (704) 406-4340  
Ticket Office ..... (704) 406-4340

### COACHING STAFF

Head Coach ..... Kevin Mounce  
Alma Mater ..... Sue Bennett, 1994  
Career Record ..... 117-93-12 (10)  
At Gardner-Webb ..... 69-61-8 (7)  
Record vs. MSU ..... First Meeting  
Office Phone ..... (704) 406-4353  
Best Time To Call ..... Mornings  
Assistant Coaches  
Rob Berkowitz (LJU-Southampton, 1996)  
Allison James (Gardner-Webb, 2004)

### TEAM INFORMATION

2005 Record ..... 7-8-2  
Conference W-L/Finish ..... 5-3-2 (3rd)  
Postseason ..... None  
Final NSCAA Ranking ..... NR  
Starters (r/l) ..... 7/4  
Letterwinners (r/l) ..... 13/5  
Newcomers ..... 10

### KEY RETURNERS ('05 STATS)

Lindsey Gladhill (11 pts., 3 G, 5 A)  
Brittany Woods (14 pts., 5 G, 4 A)  
Elicia Morris (4 pts., 2 G)

### MEDIA RELATIONS

Soccer Contact ..... Brent Hager  
Office Phone ..... (704) 406-3981  
Cell Phone ..... (704) 219-3790  
E-Mail ..... bhager@gardner-webb.edu  
SID Fax ..... (704) 406-3523  
Press Box ..... (704) 406-4349  
Web Page ..... www.gwsports.com

### SERIES INFORMATION

Overall ..... First Meeting  
[MSU @ Home: 0-0; Away: 0-0; Neutral: 0-0]  
Last MSU win: ..... n/a  
Last MSU home win: ..... n/a  
Last MSU road win: ..... n/a  
Current Series Streak ..... n/a  
Last Meeting: ..... n/a

### 2006 SCHEDULE

Aug. 16 at College of Charleston (Exh.)  
Aug. 19 UNC-ASHEVILLE (EXH.)  
Aug. 25 at Winthrop  
Aug. 27 FRANCIS MARION  
Aug. 30 FURMAN  
Sept. 3 MISSISSIPPI STATE  
Sept. 8 APPALACHIAN STATE  
Sept. 10 DAVIDSON  
Sept. 15 HIGH POINT  
Sept. 17 at Western Carolina  
Sept. 21 at Lipscomb  
Sept. 23 at Belmont  
Sept. 28 STETSON  
Sept. 30 MERCER  
Oct. 5 at North Florida  
Oct. 7 at Jacksonville  
Oct. 12 EAST TENNESSEE STATE  
Oct. 14 KENNESAW STATE  
Oct. 21 at Campbell  
Oct. 25 RADFORD

### 2006 GARDNER-WEBB BULLDOGS ROSTER

No.	Name	Yr.	Ht.	Pos.	Hometown/High School
0	Sarah Wyszynski	So.	5-7	GK	Wilbraham, Mass./Minnechaug Reg.
1	Kim Scercy	Fr.	5-7	GK	Gastonia, NC/
2	Lauren Sochacki	Sr.	5-6	D/M	Brant Beach, NJ/Southern Reg.
3	Kara Krueger	So.	5-4	D	Palm City, Fla./South Fork
4	Brittany Woods	Jr.	5-6	F/M	Cincinnati, Ohio/Cincinnati Country
5	Sarah Keyser	Fr.	5-3	M	Boonsboro, Md./Boonsboro
6	Francesca Formagie	Fr.	5-5	F	Burlington, Ont./M.M. Robinson
7	Nicole Reis	Fr.	5-1	M	Akron, Ohio/Copley
8	Jillian Dean	Fr.	5-7	D	Sewell, NJ/Wash. Township
9	Brianna Whitehouse	Fr.	5-11	D	Braintree, Mass./Braintree
10	Cristin Yasinsac	So.	5-7	M	Tallahassee, Fla./Lawton Chiles
11	Ashley Gesuale	Jr.	5-5	M	Wyomissing, Penn./Wilson
12	Karissa Jensen	Fr.	5-5	D	Plantation, Fla./Amer. Heri. Plant.
14	Angie Harvey	So.	5-1	M/F	Middletown, Md./Middletown
15	Bailey Stevens	Fr.	5-6	D	Hickory, NC/Hibriten
16	Jessica Lane	Sr.	5-9	D/M	Gahanna, Ohio/The Wellington Sch.
17	Elicia Morris	Jr.	5-11	D	Toronto, Ontario/Westhill Coll. Inst.
18	Dara Goldstein	So.	5-7	D	Aworth, Ga./Harrison
19	Samantha Cawkill	Fr.	5-8	D	Richmond, Ont./CC Catholic
20	Tiffany Greene	Jr.	5-7	F/M	Yorba Linda, Calif./Lutheran
21	Joelle Keyser	Jr.	5-2	D	Boonsboro, Md./Bridwater
22	Lindsey Gladhill	Jr.	5-4	F	Thurmont, Md./Catoclin
23	Kasey Gladhill	Fr.	5-5	M	Thurmont, Md./Catoclin

## MEMPHIS

Friday, September 8 • 7 p.m. CST  
Starkville, Miss. • MSU Soccer Field (500)



Brooks Monaghan



F Shoko Mikami

### GENERAL INFORMATION

Location ..... Memphis, Tennessee  
Founded ..... 1912  
Enrollment ..... 20,332  
Nickname ..... Tigers  
Colors ..... Blue & Gray  
Conference ..... Conference USA  
President ..... Dr. Shirley Raines  
Athletic Director ..... R.C. Johnson  
SWA ..... Lynn Parkes  
Stadium ..... Mike Rose Soccer Complex  
Capacity ..... 3,000  
Dept. Phone ..... (901) 678-2335  
Ticket Office ..... (901) 678-2331

### COACHING STAFF

Head Coach ..... Brooks Monaghan  
Alma Mater ..... Memphis, 1994  
Career Record ..... 51-59-5 (6)  
At Charlotte ..... 51-59-5 (6)  
Record vs. MSU ..... 3-2-0  
Office Phone ..... (901) 678-3427  
Best Time To Call ..... Mornings  
Assistant Coaches  
Jodi Fisher (Memphis, 1999)

### TEAM INFORMATION

2005 Record ..... 12-7-0  
Conference W-L/Finish ..... 6-3-0 (5th)  
Postseason ..... None  
Final NSCAA Ranking ..... NR  
Starters (r/l) ..... 10/1  
Letterwinners (r/l) ..... 17/7  
Newcomers ..... 13

### KEY RETURNERS ('05 STATS)

Shoko Mikami (42 pts., 15 G, 12 A)  
Kylie Hayes (33 pts., 14 G, 5 A)  
Isabel Briones (1.21 GAA, 83 Saves)

### MEDIA RELATIONS

Soccer Contact ..... Ben Wright  
Office Phone ..... (901) 678-5294  
Cell Phone ..... (337) 258-1312  
E-Mail ..... bnwrgh1@memphis.edu  
SID Fax ..... (901) 678-4134  
Press Box ..... n/a  
Web Page ..... www.GoTigersGo.com

### SERIES INFORMATION

Overall ..... Mississippi State leads 5-4-2  
[MSU @ Home: 3-1-1; Away: 2-3-1]  
Last MSU win: ..... 9/14/04 (2-0)  
Last MSU home win: ..... 9/14/04 (2-0)  
Last MSU road win: ..... 8/29/03 (3-1)  
Current Series Streak ..... L1  
Last Meeting: ..... UM won 2-1 on 9/16/05

### 2006 SCHEDULE

Aug. 16 at Christian Brothers (Exh.)  
Aug. 18 SAINT LOUIS (EXH.)  
Aug. 25 at Tennessee Tech  
Sept. 2 at Tennessee-Martin  
Sept. 2 ALABAMA  
Sept. 4 SAMFORD  
Sept. 8 at Mississippi State  
Sept. 10 at Ole Miss  
Sept. 14 SOUTHEAST MISSOURI  
Sept. 17 ARKANSAS  
Sept. 22 at Missouri State  
Sept. 29 EAST CAROLINA  
Oct. 1 MARSHALL  
Oct. 6 at UCF  
Oct. 8 at Southern Miss  
Oct. 13 at Colorado College  
Oct. 15 at UTEP  
Oct. 20 RICE  
Oct. 22 HOUSTON  
Oct. 27 at UAB

### 2006 MEMPHIS TIGERS ROSTER

No.	Name	Yr.	Ht.	Pos.	Hometown/High School
2	Kate Murphy	So.	5-5	D/M	Anchorage, Alaska/West
3	Geneil Newbern	Jr.	5-7	F	Memphis, Tenn./Ridgeway
4	Victoria Dalton	Fr.	5-3	M	Belleville, Ill./Belleville East
5	Elaine Sedgewick	So.	6-0	M/D	Durham, England/Durham
6	Laura Pfeffer	So.	5-3	M	Rochester, Mich./Rochester
7	Katy Booth	So.	5-8	M/F	Colleyville, Texas/Colleyville
8	Kylie Hayes	So.	5-6	F/M	Piqua, Ohio/Piqua
9	Nicky McLeod	Sr.	5-6	M	Cheshire, England/Copley
10	Caroline Barrett	Jr.	5-2	M/F	Augusta, Ga./Aquinas
11	Melissa Savage	Sr.	5-0	M	Arlington, Texas/Arlington
12	Isabel Briones	Jr.	5-9	GK	Gadsden, Ala./Gadsden
13	Alexandra Atkinson	So.	5-7	D/F	Mississauga, Ontario/Father Goetz
14	Laura Laufenberg	Fr.	5-5	F	Littleton, Colo./Columbine
15	Maiko Higashiyama	So.	5-1	D	Tokyo, Japan/Fujimura
16	Maggie Leone	So.	5-6	D	Cordova, Tenn./St. Agnes
17	Shoko Mikami	Sr.	5-3	F	Chiba, Japan/Christian Brothers
18	Harumi Someya	Jr.	5-7	M	Saitama, Japan/Yachiyoshoin
19	Brittany Baldwin	Fr.	5-11	M/D	Collierville, Tenn./Collierville
20	Emiko Schwab	So.	5-8	M/F	Highlands Ranch, Colo./Grandview
21	Halley Jo Sullivan	Jr.	5-9	M	Anchorage, Alaska/Diamond
22	Lindsey Joseph	So.	5-7	M	West Chester, Ohio/Lakota East
23	Lia Fannin	Fr.	5-6	D	Memphis, Tenn./Houston
24	Lauren Everhart	So.	5-7	F/M	Sevierville, Tenn./Gatlinburg-Pittman
25	Chloe James	So.	5-6	D/M	Cincinnati, Ohio, Roger Bacon
26	Eliza Wellford	Fr.	5-5	F/D	Memphis, Tenn./Hutchison
27	Leslie Walker	Fr.	5-3	F	Evansville, Ind./Central
28	Jocelyn Whitehead	Fr.	5-8	F/M	Orlando, Fla./Oviedo
29	Roma Rozanska	Fr.	5-7	M	Edmonton, Alberta/Archbishop O'Leary
33	Chelsea Brooks	Fr.	5-6	GK	Knoxville, Tenn./Karns



# 2006 OPPONENTS

## SOUTHERN MISS

Sunday, September 10 • 1 p.m. CDT  
Starkville, Miss. • MSU Soccer Field (500)



Gail Macklin



F Carly Barkley

### GENERAL INFORMATION

Location .....Hattiesburg, Mississippi  
Founded .....1910  
Enrollment .....16,050  
Nickname .....Golden Eagles  
Colors .....Black & Gold  
Conference .....Conference USA  
President .....Dr. Shelby F. Thames  
Athletic Director .....Richard Giannini  
SWA .....Sonya Varnell  
Stadium .....Marshall Bell Soccer Complex  
Capacity .....1,500  
Dept. Phone .....(601) 266-5017  
Ticket Office .....(601) 266-5418

### COACHING STAFF

Head Coach .....Gail Macklin  
Alma Mater .....Southern Miss, 2001  
Career Record .....9-20-3 (2)  
At Southern Miss .....9-20-3 (2)  
Record vs. MSU .....0-0  
Office Phone .....(601) 266-6539  
Best Time To Call .....Through SID  
Assistant Coaches  
Claire Rea (Southern Miss, 2001)  
Shawn Moore (Dowling College, 2003)

### TEAM INFORMATION

2005 Record .....4-9-2  
Conference W-L/Finish .....1-7-1 (10th)  
Postseason .....None  
Final NSCAA Ranking .....NR  
Starters (r/l) .....9/2  
Letterwinners (r/l) .....17/4  
Newcomers .....7

### KEY RETURNERS ('05 STATS)

Carly Barkley (11 pts., 4 G, 3 A)  
Kim Turner (11 pts., 5 G, 1 A)  
Sarah McFadden (13 pts., 6 G, 1 A)

### MEDIA RELATIONS

Soccer Contact .....Jared Florreich  
Office Phone .....(601) 266-5332  
Cell Phone .....(601) 467-1445  
E-Mail .....Jared.Florreich@usm.edu  
SID Fax .....(601) 266-4507  
Press Box .....(601) 582-5360  
Web Page .....www.SouthernMiss.com

### SERIES INFORMATION

Overall .....Series tied 1-1  
[MSU @ Home: 0-1-0; Away: 1-0-0]  
Last MSU win: .....11/2/03 (2-1)  
Last MSU home win: .....n/a  
Last MSU road win: .....11/2/03 (2-1)  
Current Series Streak .....W1  
Last Meeting: .MSU won 2-1 on 11/2/03

### 2006 SCHEDULE

Aug. 17	SAMFORD (EXH.)
Aug. 25	at Middle Tennessee
Aug. 27	at Louisiana-Lafayette
Sept. 1	MURRAY STATE
Sept. 3	LOUISIANA TECH
Sept. 8	at Ole Miss
Sept. 10	at Mississippi State
Sept. 17	LSU
Sept. 24	at Southeastern Louisiana
Sept. 30	at Houston
Oct. 1	at Rice
Oct. 6	UAB
Oct. 8	MEMPHIS
Oct. 13	at Marshall
Oct. 15	at East Carolina
Oct. 21	UCF
Oct. 27	TULSA
Oct. 29	SMU

### 2006 SOUTHERN MISS GOLDEN EAGLES ROSTER

No.	Name	Yr.	Ht.	Pos.	Hometown/High School
0	Christina Duvall	So.	5-9	GK	Pascagoula, Miss./Pascagoula
1	Holly Cox	So.	5-4	GK	London, England/Richmond Sixth
2	Sarah DeFatta	Fr.	5-7	D	Franklin, Tenn./Franklin
3	Daniela Picado	Fr.	5-5	D	Meridian, Miss./Meridian
4	Carly Barkley	Sr.	5-9	F/M	Delta, BC/South Delta Secondary
5	Rene Hrapmann	Fr.	5-5	D	New Orleans, La./Fontainebleau
6	Ashley Hutton	Fr.	5-9	M/D	Gangor, N. Ireland/Bangor Aca.
7	Keilah Hopkins	Fr.	5-7	M	Irving, Texas/MacArthur
9	Sarah McFadden	So.	5-10	F	Magherfelt, N. Ireland/Magherfelt
10	Melissa Planells	Sr.	5-3	M	Mandeville, La./Mandeville
11	Jessica Stephens	So.	5-5	F	Antrim, N. Ireland/Antrim Grammar
12	Kalee Silovsky	So.	6-0	F	Topeka, Kan./Hayden
13	Malinda Hill	So.	5-8	D/M	Slidell, La./North Shore
14	Sarah Brennan	Sr.	5-5	F	Metairie, La./Dominican
15	Liz Hamlin	Fr.	5-6	D	Baton Rouge, La./Mt. Carmel
16	Erin Hamrick	So.	5-4	M	Indianapolis, Ind./Lafayette Jefferson
17	Megan Kolts	Jr.	5-5	M/F	Suwannee, Ga./N. Gwinnett
19	Katie Warmington	Sr.	5-5	D/M	St. Louis, Mo./Parkway Central
20	Andrea Kerkhoff	Sr.	5-4	F	Otterbein, Ind./Benton Central
21	Katie Hall	Jr.	5-6	M	Zionsville, Ind./Zionsville
22	Kimberly Turner	Sr.	5-2	M	Belfast, N. Ireland/Orange Field
23	Erin Bunyard	Jr.	5-5	D	Madison, Ala./Bob Jones
23	Meghan Glass	Fr.	5-9	GK	Dallas, Texas/Lake Highlands
24	Jackie Ryan	Jr.	5-7	D/M	Snellville, Ga./Brookwood

## SMU

Sunday, September 17 • 1 p.m. CDT  
Starkville, Miss. • MSU Soccer Field (500)



John Cossaboon



D Kimber Bailey

### GENERAL INFORMATION

Location .....Dallas, Texas  
Founded .....1911  
Enrollment .....10,901  
Nickname .....Mustangs  
Colors .....Red & Blue  
Conference .....Conference USA  
President .....R. Gerald Turner  
Athletic Director .....Steve Orsini  
SWA .....Koni Overstreet  
Stadium .....Westcott Field  
Capacity .....4,000  
Dept. Phone .....(214) 768-4231  
Ticket Office .....(214) 768-4263

### COACHING STAFF

Head Coach .....John Cossaboon  
Alma Mater .....SUNY-Courtland, 1977  
Career Record .....120-55-13 (9)  
At SMU .....47-12-7 (3)  
Record vs. MSU .....0-0  
Office Phone .....(214) 768-4030  
Best Time To Call .....Mornings  
Assistant Coaches  
Stewart Brown (Alderson-Broaddus, 1996)

### TEAM INFORMATION

2005 Record .....15-5-2  
Conference W-L/Finish .....8-1 (1st)  
Postseason .....NCAA Second Round  
Final NSCAA Ranking .....RV  
Starters (r/l) .....10/1  
Letterwinners (r/l) .....17/4  
Newcomers .....4

### KEY RETURNERS ('05 STATS)

Kimber Bailey (41 pts., 16 G, 9 A)  
Krystal Bailey (22 pts., 8 G, 6 A)  
Ashley Gunter (1.15 GAA, 79 Saves)

### MEDIA RELATIONS

Soccer Contact .....Claire Schmitt  
Office Phone .....(214) 768-1054  
Cell Phone .....(214) 552-0249  
E-Mail .....claires@smu.edu  
SID Fax .....(214) 768-2044  
Press Box .....(214) 768-1902  
Web Page .....www.SMUMustangs.com

### SERIES INFORMATION

Overall .....First meeting  
[MSU @ Home: 0-0-0; Away: 0-0-0]  
Last MSU win: .....n/a  
Last MSU home win: .....n/a  
Last MSU road win: .....n/a  
Current Series Streak .....n/a  
Last Meeting: .....n/a

### 2006 SCHEDULE

Aug. 18	STEPHEN F. AUSTIN (EXH.)
Aug. 25	LSU
Aug. 27	NORTH CAROLINA
Aug. 31	at Sam Houston State
Sept. 3	at North Texas
Sept. 8	UTSA
Sept. 10	NOTRE DAME
Sept. 15	at Ole Miss
Sept. 17	at Mississippi State
Sept. 21	at TCU
Sept. 24	ORAL ROBERTS
Sept. 29	UTEP
Oct. 1	COLORADO COLLEGE
Oct. 6	at Tulsa
Oct. 13	at Houston
Oct. 15	at Rice
Oct. 20	MARSHALL
Oct. 22	EAST CAROLINA
Oct. 27	at UCF
Oct. 29	at Southern Miss

### 2006 SMU MUSTANGS ROSTER

No.	Name	Yr.	Ht.	Pos.	Hometown/High School
00	Amy Bennett	Jr.	5-8	GK	Hurst, Texas/LD Bell
1	Kylie Keldorf	Fr.	5-9	GK	Rockwall, Texas/Rockwall
2	Susanne Collins	Sr.	5-7	M	Boca Raton, Fla./St. Andrew's
3	Jena Lind	Jr.	5-7	F	Arlington, Texas/Missouri
4	Alyssa Pembroke	Jr.	5-6	D	Flower Mound, Texas/City
5	Kirsten Moran	So.	5-4	M	Southlake, Texas/Carroll
6	Kimber Bailey	Jr.	5-7	D	Garland, Texas/Bishop Lynch
7	Ashley Watson	Sr.	5-10	D	Richardson, Texas/JJ Pearce
8	Marisa Schieda	So.	5-8	M	Colleyville, Texas/Heritage
9	Olivia O'Rear	Sr.	5-7	F	F. Branch, Texas/Carrollton
10	Morgan Field	Sr.	5-7	F	Dallas, Texas/Ursuline
11	Krystal Bailey	Jr.	5-7	F	Garland, Texas/Bishop Lynch
12	Jennifer Radd	Fr.	5-7	M	Dallas, Texas/Ursuline
13	Ashley Gunter	Fr.	6-0	GK	Lancaster, Pa./Manheim
14	Brittainy Vice	Jr.	5-8	F	Mesquite, Texas/Poteet
15	Gillian Field	So.	5-10	D	Dallas, Texas/Ursuline
16	Katie Bartush	So.	5-11	M	Granger, Ind./Mishawaka
17	Caitlin Carter	So.	5-8	F	Arlington, Texas/Trinity Valley
18	Carley Phillips	So.	5-10	M	Plano, Texas/Plano West
19	Allison Brill	Jr.	5-7	M	Plano, Texas/Plano West
20	Kim Peabody	Fr.	5-9	F	St. Louis, Mo./Ursuline
21	Alissa Ireland	Fr.	5-10	F	Cincinnati, Ohio/Ursuline
25	Katie Leonard	So.	5-5	M	Portland, Ore./Lincoln



## GEORGIA

Friday, September 22 • 7 p.m. CST  
Starkville, Miss. • MSU Soccer Field (500)



Patrick Baker



M Randi-Lynn Bruso

### GENERAL INFORMATION

Location .....Athens, Georgia  
Founded .....1785  
Enrollment .....33,660  
Nickname .....Bulldogs  
Colors .....Red & Black  
Conference .....Southeastern (SEC East)  
President .....Dr. Michael F. Adams  
Athletic Director .....Damon Evans  
SWA .....Carla Williams  
Stadium .....Turner Soccer Complex  
Capacity .....1,700  
Dept. Phone .....(706) 542-9036  
Ticket Office .....(706) 542-1231

### COACHING STAFF

Head Coach .....Patrick Baker  
Alma Mater .....Otterbein, 1989  
Career Record .....189-108-22 (17)  
At Georgia .....12-6-2 (1)  
Record vs. MSU .....1-0  
Office Phone .....(706) 425-3139  
Best Time To Call .....Mornings  
Assistant Coaches  
Robin Cofer (North Carolina, 1997)  
Rob Thompson (Lock Haven, 1995)

### TEAM INFORMATION

2005 Record .....12-6-2  
Conference W-L/Finish .....6-4-1 (4th)  
Postseason .....None  
Final NSCAA Ranking .....NR  
Starters (r/l) .....9/2  
Letterwinners (r/l) .....14/7  
Newcomers .....19

### KEY RETURNERS ('05 STATS)

Cortni Joyner (10 pts., 2 G, 6 A)  
Missy Vierling (9 pts., 4 G, 1 A)  
Randi-Lynn Bruso (5 pts., 1 G, 3 A)

### 2006 GEORGIA BULLDOGS ROSTER

No.	Name	Yr.	Ht.	Pos.	Hometown/High School
00	Michelle Betos	Fr.	5-9	GK	Flushing, N.Y./St. Francis Prep
0	Lauren Church	Sr.	5-5	GK	Hagerstown, Md./E. Carolina
1	Beth Klueter	Sr.	5-10	GK	Marietta, Ga./Walton
2	Catherine Bruce	Sr.	5-6	D	Decatur, Ga./St. Pius X
3	Britta Byrne	Fr.	5-6	M	Oak Ridge, Tenn./Oak Ridge
4	Joni Vickers	Jr.	5-7	M	Peachtree City, Ga./McIntosh
5	Sarah Brown	Sr.	6-1	D	Asheville, N.C./Illinois
7	Megan Tomlinson	Fr.	5-6	D	Atlanta, Ga./Westminster
8	Natalie Farley	Fr.	5-6	M	Carrollton, Texas/Creekview
9	Lena Franklin	Sr.	5-6	D	Leesburg, Va./Loudoun
10	Olivia West	Fr.	5-5	F	Westerville, Ohio
12	Leslie McConnell	Fr.	5-6	M	Richmond Hill, Ga./Richmond Hill
13	Ashley Stinson	Fr.	5-6	F	Acworth, Ga./Virginia Tech
14	Danielle Abelson	Fr.	5-7	D	Stone Mountain, Ga./Woodward Acad.
15	Kelly Whitaker	Sr.	5-6	M	High Point, N.C./SW Guilford
16	Missy Vierling	Sr.	5-7	D	Cincinnati, Ohio/Indiana
17	Randi-Lynn Bruso	Sr.	5-7	M	East Douglas, Mass./Douglas
18	Cortni Joyner	Sr.	5-4	M	Dorchester, Mass./Needham
19	Katie Jacobson	Fr.	5-7	F	Peachtree City, Ga./Starr's Mills
20	Lindsay Stein	Fr.	5-5	M	Littleton, Colo./Arapahoe
22	Kristin Garman	So.	5-5	D	Nashville, Tenn./Franklin Road Acad.
23	Sarah Darvill	Sr.	5-5	M	Bogart, Ga./Athens Academy
24	Lauren Glancy	Fr.	5-6	M	Alpharetta, Ga./Chattahoochee
25	Elizabeth Jackson	Fr.	5-11	M	Savannah, Ga./St. Vincent's Acad.
26	Tori Carroll	Fr.	5-2	D	Sugar Hill, Ga./North Gwinnett
27	Carrie Patterson	Fr.	5-8	F	Atlanta, Ga./Pace Academy
28	Jaclyn Meade	Fr.	5-7	GK	Sarasota, Ga./Sarasota
29	Ali Yoculan	Fr.	5-6	F	Athens, Ga./Athens Academy
30	Courtney Cripps	So.	5-8	GK	Acworth, Ga./Ohio State
31	Jessica Lenz	So.	5-3	F	Peachtree City, Ga./Vanderbilt

## TENNESSEE

Sunday, August 28 • 1 p.m. CST  
Starkville, Miss. • MSU Soccer Field (500)



Angela Kelly



M Ali Christoph

### GENERAL INFORMATION

Location .....Knoxville, Tennessee  
Founded .....1794 as Blount College  
Enrollment .....25,627  
Nickname .....Lady Volunteers (Lady Vols)  
Colors .....Orange & White  
Conference .....Southeastern (SEC East)  
President .....Dr. John Petersen  
Athletic Director .....Joan Cronan  
Assoc. A.D. ....Debby Jennings  
Stadium .....Regal Soccer Stadium  
Capacity .....3,000  
Dept. Phone .....(865) 974-0001  
Ticket Office .....(865) 656-4667

### COACHING STAFF

Head Coach .....Angela Kelly  
Alma Mater .....North Carolina, 1994  
Career Record .....90-36-8 (6)  
At Tennessee .....90-36-8 (6)  
Record vs. MSU .....5-1-0  
Office Phone .....(865) 974-4275  
Best Time To Call .....Mornings  
Assistant Coaches  
Scott Blount (Furman, 2001)  
Jen Grubb (Tennessee, 2003)

### TEAM INFORMATION

2005 Record .....15-6-2  
Conference W-L/Finish .....10-1 (1st East)  
Postseason .....NCAA Second Round  
Final NSCAA Ranking .....15th  
Starters (r/l) .....9/2  
Letterwinners (r/l) .....14/4  
Newcomers .....5

### KEY RETURNERS ('05 STATS)

Kylee Rossi (20 pts., 8 G, 4 A)  
Genna Gorman (16 pts., 4 G, 8 A)  
Ali Christoph (13 pts., 5 G, 3 A)

### MEDIA RELATIONS

Soccer Contact .....Koby Padgett  
Office Phone .....(865) 974-4275  
Cell Phone .....(662) 312-5110  
E-Mail .....mpadgett@utk.edu  
SID Fax .....(865) 974-8875  
Press Box .....TBA  
Web Page .....www.UTLadyVols.com

### SERIES INFORMATION

Overall .....Tennessee leads 7-1-0  
[MSU @ Home: 0-5-0; Away: 1-2-0]  
Last MSU win: .....10/20/00 (1-0)  
Last MSU home win: .....n/a  
Last MSU road win: .....10/20/00 (1-0)  
Current Series Streak .....L4  
Last Meeting: .....UT won 3-0 on (9/23/05)

### 2006 SCHEDULE

Aug. 25	vs. Maryland
Aug. 27	at Penn State
Sept. 3	VIRGINIA
Sept. 8	UNC-GREENSBORO
Sept. 10	MIDDLE TENNESSEE
Sept. 15	at Stanford
Sept. 17	vs. Santa Clara
Sept. 22	at Ole Miss
Sept. 24	at Mississippi State
Sept. 29	at South Carolina
Oct. 1	at Florida
Oct. 6	LSU
Oct. 8	ARKANSAS
Oct. 13	KENTUCKY
Oct. 15	VANDERBILT
Oct. 20	ALABAMA
Oct. 22	at Auburn
Oct. 27	GEORGIA

### 2006 TENNESSEE LADY VOLS ROSTER

No.	Name	Yr.	Ht.	Pos.	Hometown/High School
00	Sarah Kitchin	So.	5-10	GK	Crofton, Md./Homeschooled
0	Molly Baird	Fr.	5-8	GK	Raleigh, N.C./Needham Broughton
1	Jaimel Johnson	So.	5-8	GK	Kettering, Ohio/Chaminade Julianne
2	Devon Swaim	Fr.	5-3	F/M	Levittown, Pa./Neshaminy
3	Melissa Rose	Fr.	5-3	M	San Diego, Calif./Westview
4	Sarah Jackyra	Fr.	5-5	M	Cary, N.C./Apex
5	Jenny Jeffers	Sr.	5-7	M	Lake Zurich, Ill./Lake Zurich
8	Kristen Doukakis	Sr.	5-8	F	Highlands Ranch, Colo./Thunder Ridge
10	Emily Redberg	Jr.	5-4	F	Brooklyn Park, Minn./Chaplain Park
11	Kylee Rossi	So.	5-8	F/M	Pennington, N.J./The Pennington Sch.
12	Mick Imgram	Fr.	5-7	M	Clifton, Va./Bishop Dennis J. O'Connell
13	Sarah Van Sickle	So.	5-4	D/F	Knoxville, Tenn./Farragut
15	Melissa Amado	Sr.	5-7	D	Surrey, B.C./Clayton Heights
17	Hayley Prendergast	Jr.	5-4	F/M	Hingham, Mass./Hingham
18	Erica Griffin	Jr.	5-6	D	Memphis, Tenn./Germantown
19	Leslie Vineyard	So.	5-5	M	St. Louis, Mo./Cor Jesu Acad.
20	Jordan Falcusan	Jr.	5-5	D	Plymouth, Mich./Texas A&M
21	Mia Boyd	So.	5-4	M	Kingwood, Texas/Kingwood
22	Ali Christoph	Sr.	5-4	M	Columbus, Ohio/Col. Sch. for Girls



# 2006 OPPONENTS

## LSU

Friday, September 29 • 7 p.m. CST  
Starkville, Miss. • MSU Soccer Field (500)



Brian Lee



F Joleen Phillips

### GENERAL INFORMATION

Location .....Baton Rouge, Louisiana  
Founded .....1860  
Enrollment .....31,582  
Nickname .....Tigers or Fighting Tigers  
Colors .....Purple & Gold  
Conference .....Southeastern (West)  
President .....Dr. William L. Jenkins  
Athletic Director .....Skip Bertman  
SWA .....Judy Southard  
Stadium .....LSU Soccer Complex  
Capacity .....1,500  
Dept. Phone .....(225) 578-0628  
Ticket Office .....(225) 578-2184

### COACHING STAFF

Head Coach .....Brian Lee  
Alma Mater .....Furman, 1992  
Career Record .....152-90-12 (12)  
At LSU .....8-10-2 (1)  
Record vs. MSU .....2-0  
Office Phone .....(225) 578-8256  
Best Time To Call .....Mornings  
Assistant Coaches  
Debbie Hensley (Ga. Southern, 1996)  
Daniel Brizard (Berry College, 1995)

### TEAM INFORMATION

2005 Record .....8-10-2  
Conference W-L/Finish .....3-7-1 (3rd West)  
Postseason .....None  
Final NSCAA Ranking .....NR  
Starters (r/l) .....7/4  
Letterwinners (r/l) .....12/7  
Newcomers .....14

### KEY RETURNERS ('05 STATS)

Joleen Phillips (13 pts., 5 G, 3 A)  
Caroline Vanderpool (8 pts., 1 G, 6 A)  
Jackie Moseley (1.26 GAA, 76 Saves)

### MEDIA RELATIONS

Soccer Contact .....Will Stafford  
Office Phone .....(225) 578-8226  
Cell Phone .....(985) 515-9253  
E-Mail .....wstaff2@lsu.edu  
SID Fax .....(225) 578-1861  
Press Box .....(225) 578-0636  
Web Page .....www.LSUSports.net

### SERIES INFORMATION

Overall .....LSU leads 8-2-1  
[MSU @ Home: 0-4-1; Away: 2-4-0]  
Last MSU win: .....10/7/01 (2-0)  
Last MSU home win: .....n/a  
Last MSU road win: .....10/7/01 (2-0)  
Current Series Streak .....L1  
Last Meeting: .....LSU won 2-0 on 10/2/05

### 2006 SCHEDULE

Aug. 25	at SMU
Aug. 27	TBA
Aug. 29	UL-LAFAYETTE
Sept. 1	SAM HOUSTON STATE
Sept. 3	HOUSTON
Sept. 8	at Navy
Sept. 10	vs. Villanova
Sept. 13	TEXAS
Sept. 17	at Southern Miss
Sept. 22	VANDERBILT
Sept. 24	KENTUCKY
Sept. 29	at Mississippi State
Oct. 1	at Ole Miss
Oct. 6	at Tennessee
Oct. 8	at Georgia
Oct. 13	AUBURN
Oct. 15	ALABAMA
Oct. 20	at South Carolina
Oct. 22	FLORIDA
Oct. 27	ARKANSAS

### 2006 LSU TIGERS ROSTER

No.	Name	Yr.	Ht.	Pos.	Hometown/High School
1	Jackie Moseley	So.	5-8	GK	Mckinney, Texas/McKinney
2	Valerie Vogler	Jr.	5-9	GK	St. Louis, Mo./Oakville Senior
3	Malorie Rutledge	Fr.	5-5	M	Sharpsburg, Ga./East Coweta
4	Carolina Vanderpool	Jr.	5-3	M	Quebec, Canada/Ecole
5	Michelle Makasini	Fr.	5-5	F	Euleess, Texas/C'ville Heritage
6	Sara Pollock	Jr.	5-4	M	Baton Rouge, La./Lee
8	Melissa Clarke	So.	5-3	M	Norcross, Ga./Norcross
10	Amanda Carreno	Fr.	5-1	M	Tulsa, Okla./Union
11	Chelsea Potts	Fr.	5-10	D	Aurora, Ill./Waubonsie Valley
12	Brittany Lowe	Fr.	5-7	D	Humble, Texas/Humble
13	Marie Hastings	Jr.	5-5	M	Gainesville, Fla./Buchholz
14	Nikki Bush	Fr.	5-1	D	Clinton, Miss./Clinton
15	Rachel Yezep	Fr.	5-1	F	Fayetteville, N.C./Sanford
16	Joleen Phillips	Sr.	5-8	F	Indianapolis, Ind./Cathedral
17	Leeza Iver	So.	5-4	M	Raceland, La./Lafourche
19	Rachel Hartman	Fr.	5-8	D	Dallas, Texas/Ursuline Academy
20	Veronica Godbolt	So.	5-8	D	Austin, Texas/Travis
21	Katherine Lagow	Fr.	6-0	M	Plano, Texas/Hockaday School
22	Kennedy Richards	Fr.	5-5	F	Lafayette, La./Moore
23	Roslyn Jones	So.	5-3	F	Mandeville, La./Fountainbleau
24	Elise Bourgeois	Fr.	5-7	D	Gonzales, La./St. Amant
25	Kathleen Walsh	Fr.	5-4	F	Birmingham, Ala./Spain Park
32	Casey Crawford	So.	5-5	M	Mandeville, La./Mandeville

## ARKANSAS

Sunday, October 1 • 1 p.m. CST  
Starkville, Miss. • MSU Soccer Field (500)



Gordon Henderson



M Christina Burger

### GENERAL INFORMATION

Location .....Fayetteville, Arkansas  
Founded .....1871  
Enrollment .....17,269  
Nickname .....Lady Razorbacks  
Colors .....Cardinal & White  
Conference .....Southeastern (SEC West)  
President .....B. Alan Sugg  
Athletic Director .....Bev Lewis  
Stadium .....Lady 'Back Field  
Capacity .....1,500  
Dept. Phone .....(501) 575-5139  
Ticket Office .....(501) 875-2225

### COACHING STAFF

Head Coach .....Gordon Henderson  
Alma Mater .....Herriot Watt, 1991  
Career Record .....75-98-13 (11)  
At Samford .....12-23-2 (2)  
Record vs. MSU .....2-0-0  
Office Phone .....(479) 575-7430  
Best Time To Call .....Mornings  
Assistant Coaches  
Steve Oliver  
Anna Sanders (Ole Miss, 2002)

### TEAM INFORMATION

2005 Record .....6-12-0  
Conference W-L/Finish .....3-8-0 (4th West)  
Postseason .....None  
Final NSCAA Ranking .....NR  
Starters (r/l) .....8/3  
Letterwinners (r/l) .....15/8  
Newcomers .....11

### KEY RETURNERS ('05 STATS)

Christina Burger (22 pts., 9 G, 4 A)  
Abbey Wilburn (8 pts., 1 G, 6 A)  
Carrie Dillsaver (1.54 GAA, 81 Saves)

### MEDIA RELATIONS

Soccer Contact .....Phil Pierce  
Office Phone .....(479) 575-7430  
Home Phone .....(479) 973-4262  
E-Mail .....ppierce@uark.edu  
SID Fax .....(479) 575-7410  
Press Box .....(479) 575-5851  
Web Page .....www.LadyBacks.com

### SERIES INFORMATION

Overall .....Arkansas leads 9-2-0  
[MSU @ Home: 2-3-0; Away: 0-6-0]  
Last MSU win: .....10/4/02 (3-0)  
Last MSU home win: .....10/4/02 (3-0)  
Last MSU road win: .....n/a  
Current Series Streak .....L3  
Last Meeting: .....ARK won 1-0 on 9/30/05

### 2006 SCHEDULE

Aug. 18	ORAL ROBERTS (EXH.)
Aug. 25	at Missouri State
Aug. 27	at Southeastern Louisiana
Sept. 1	NORTHEASTERN STATE
Sept. 3	LIBERTY
Sept. 8	LOUISIANA TECH
Sept. 10	ALABAMA A&M
Sept. 15	at Tulsa
Sept. 17	at Memphis
Sept. 22	KENTUCKY
Sept. 24	VANDERBILT
Sept. 29	at Ole Miss
Oct. 1	at Mississippi State
Oct. 6	at Georgia
Oct. 8	at Tennessee
Oct. 13	ALABAMA
Oct. 15	AUBURN
Oct. 20	at Florida
Oct. 22	SOUTH CAROLINA
Oct. 27	at LSU

### 2006 LADY RAZORBACKS ROSTER

No.	Name	Yr.	Ht.	Pos.	Hometown/High School
1	Carrie Dillsaver	Sr.	5-7	GK	Claremore, Okla./Claremore
2	Devon Burger	Sr.	5-7	GK	Southlake, Texas/Carroll
3	Sarah Finn	Fr.	5-5	D	Little Rock, Ark./Pulaski Acad.
4	Sarah Gwisdala	Jr.	5-5	D/F	Plano, Texas/Plano West
5	Kate Venable	Sr.	5-6	D	The Woodlands, Texas/The Woodlands
6	Christina Burger	Sr.	5-6	M	Southlake, Texas/Carroll
7	Kim Schleif	Fr.	5-7	M/F	San Antonio, Texas/Ronald Reagan
8	Abbey Wilburn	So.	5-5	M	Irving, Texas/MacArthur
9	Alison Harter	Jr.	5-5	M/F	Fayetteville, Ark./Fayetteville
10	Katie Somadelis	Fr.	5-1	M	Oakton, Va./Tulane
11	Katie Hamilton	Sr.	5-2	M	Plano, Texas/Plano West Sr.
12	Katie Stauffer	Sr.	5-6	M	Tulsa, Okla./Bishop Kelley
13	Sophie Wentz	Fr.	5-5	M/F	Irving, Texas/MacArthur
14	Whitney Allison	So.	5-4	F	Conway, Ark./Conway
15	Kathleen Paulson	Fr.	5-9	M	Littleton, Colo./Faith Christ. Acad.
16	Allison Harris	Jr.	5-10	D	Snellville, Ga./Shiloh
17	Lindsay Patterson	So.	5-8	F	Lewisville, Texas/Lewisville
18	Kelsey Martin	Fr.	5-4	M/F	Peoria, Ariz./Sunrise Mountain
19	Megan Fawley	So.	5-5	D	Richardson, Texas/J.J. Pearce
20	Kat Moffett	Fr.	5-3	M/F	McKinney, Texas/McKinney North
21	Rachel Smith	Fr.	5-6	D/M	Gastonia, N.C./Charlotte Country Day
22	Jackie Booker	Fr.	5-7	GK	Fayetteville, Ark./Fayetteville
23	Kylee Mesler	Fr.	5-7	D/M	Boise, Id./Borah



## ALABAMA

Friday, October 6 • 7 p.m. CDT  
Tuscaloosa, Ala. • Alabama Soccer Complex (1,500)



Don Staley



F Jordan O'Banion

### GENERAL INFORMATION

Location .....Tuscaloosa, Alabama  
Founded .....1831  
Enrollment .....21,750  
Nickname .....Crimson Tide  
Colors .....Crimson & White  
Conference .....Southeastern (SEC West)  
President .....Dr. Robert E. Witt  
Athletic Director .....Mal Moore  
SWA .....Marie Robbins  
Stadium .....Alabama Soccer Complex  
Capacity .....1,500  
Dept. Phone .....(205) 348-2262  
Ticket Office .....(205) 348-6161

### COACHING STAFF

Head Coach .....Don Staley  
Alma Mater .....Radford, 1991  
Career Record .....310-233-37 (21)  
At Alabama .....121-104-11 (12)  
Record vs. MSU .....3-6-2  
Office Phone .....(205) 348-0144  
Best Time To Call .....Mornings  
Assistant Coaches  
Katie Barnes (West Virginia, 2002)  
Jeremy Hampton (Alabama, 2002)

### TEAM INFORMATION

2005 Record .....8-8-2  
Conference W-L/Finish .....2-7-2 (5th West)  
Postseason .....None  
Final NSCAA Ranking .....NR  
Starters (r/l) .....4/8  
Letterwinners (r/l) .....7/17  
Newcomers .....6

### KEY RETURNERS ('05 STATS)

Jordan O'Banion (11 pts., 3 G, 5 A)  
Susie Beard (14 pts., 6 G, 2 A)  
Jessie Deegan (8 pts., 2 G, 4 A)

### MEDIA RELATIONS

Soccer Contact .....Jeff Dunnivant  
Office Phone .....(205) 348-7486  
Cell Phone .....(404) 668-6606  
E-Mail .....jdunnivant@ia.ua.edu  
SID Fax .....(205) 348-8841  
Press Box .....(205) 348-5078  
Web Page .....www.RollTide.com

### SERIES INFORMATION

Overall .....Alabama leads 6-3-2  
[MSU @ Home: 1-4-1; Away: 2-2-1]  
Last MSU win: .....10/9/05 (2-1)  
Last MSU home win: .....10/9/05 (2-1)  
Last MSU road win: .....10/10/04 (2-1)  
Current Series Streak .....U4  
Last Meeting: .MSU won 2-1 on 10/9/05

### 2006 SCHEDULE

Aug. 25	vs. Denver
Aug. 27	vs. Colorado
Sept. 2	at Memphis
Sept. 4	vs. Arkansas State
Sept. 8	vs. Kansas
Sept. 10	at UAB
Sept. 15	MERCER
Sept. 17	BIRMINGHAM SOUTHERN
Sept. 22	SOUTH CAROLINA
Sept. 24	FLORIDA
Sept. 29	at Vanderbilt
Oct. 1	at Kentucky
Oct. 6	MISSISSIPPI STATE
Oct. 8	OLE MISS
Oct. 13	at Arkansas
Oct. 15	at LSU
Oct. 20	at Tennessee
Oct. 22	GEORGIA
Oct. 27	at Auburn

### 2006 ALABAMA CRIMSON TIDE ROSTER

No.	Name	Yr.	Ht.	Pos.	Hometown/High School
00	Kara Gudmens	So.	5-9	GK	Cincinnati, Ohio/Milford
1	Karen Lansden	So.	5-9	GK	Kingwood, Texas/Kingwood
2	Ashley Scheidt	Fr.	5-1	M	Cincinnati, Ohio/St. Ursula Aca.
3	Susie Beard	So.	5-4	M	Bowling Green, Ky/Bowling Green
4	Colleen Posey	So.	5-7	F	Cincinnati, Ohio/Sycamore
5	Annie Collins	So.	5-4	F/M	Birmingham, Ala./Mountain Brook
6	Emily Pitek	Jr.	5-6	D	Buffalo, NY/Nardin Aca.
7	Grace Lawson	Fr.	5-7	F	Hendersonville, Tenn/Pope John Paul II
8	Kelley Coke	Fr.	5-6	M	Odessa, Texas/Odessa
9	Jamie Zimmerman	So.	5-3	M	White Hall, Md./Richmond
10	Hayley MacDonald	Jr.	5-4	M	St. Catharines, Ont./W. Park Sec.
11	Suzanne Baker	Sr.	5-4	M	Atlanta, Ga./Westminster
12	Gillian Kilburn	Sr.	5-5	M	N. Vancouver, BC/Sutherland
13	Rosaly Petriello	Fr.	5-6	M	St. Catharines, Ont./Holy Cross Sec.
14	Kailey Corken	So.	5-7	M	Cincinnati, Ohio/Turpin
15	Jordan O'Banion	Jr.	5-7	F	Carmel, Ind./Carmel
16	Callie Pike	So.	5-3	M	Tuscaloosa, Ala./Northridge
17	Chelsea Stang	Jr.	5-10	D	Surrey, BC/Enver Creek Sec.
18	Alex Butera	So.	5-7	M	Orlando, Fla./Bishop Moore
19	Hilary O'Brien	Fr.	5-9	D	Colleyville, Texas/Colleyville Her.
21	Natalie Kohn	Jr.	5-6	D	Colleyville, Texas/Warren Township
23	Jessica Deegan	So.	5-8	F/M	Centreville, Va./Westfield
24	Cara Kelly	So.	5-3	D	Cincinnati, Ohio/St. Ursula Aca.
25	Kelsey King	Fr.	5-8	F	Kingwood, Texas/Kingwood
27	Courtney Casto	So.	5-9	D	Fairhope, Ala./Fairhope
28	Brittni Lally	So.	5-7	GK	Lebanon, Ohio/Cin. Hills Chris. Aca.

## AUBURN

Sunday, October 8 • 2 p.m. CDT  
Auburn, Ala. • Auburn Soccer Complex (1,500)



Karen Hoppa



F Kristin Stewart

### GENERAL INFORMATION

Location .....Auburn, Alabama  
Founded .....1856  
Enrollment .....23,152  
Nickname .....Tigers  
Colors .....Burnt Orange & Navy Blue  
Conference .....Southeastern (SEC West)  
Interim President .....Dr. Ed Richardson  
Athletic Director .....Jay Jacobs  
SWA .....Meredith Jenkins  
Stadium .....Auburn Soccer Complex  
Capacity .....1,500  
Dept. Phone .....(334) 844-4040  
Ticket Office .....(334) 844-0733

### COACHING STAFF

Head Coach .....Karen Hoppa  
Alma Mater .....Central Florida, 1991  
Career Record .....146-97-18 (12)  
At Auburn .....82-53-9 (7)  
Record vs. MSU .....5-2-0  
Office Phone .....(334) 844-9773  
Best Time To Call .....Mornings  
Assistant Coaches  
Matthew Mott (Central Florida, 2000)  
Becky Fletcher (Erskine, 1998)

### TEAM INFORMATION

2005 Record .....8-12-1  
Conference W-L/Finish .....5-6-0 (2nd West)  
Postseason .....None  
Final NSCAA Ranking .....NR  
Starters (r/l) .....7/4  
Letterwinners (r/l) .....13/9  
Newcomers .....12

### KEY RETURNERS ('05 STATS)

Kristin Stewart (13 pts., 5 G, 3 A)  
Ronda Brooks (11 pts., 5 G, 1 A)  
Anna Fiser (1.18 GAA, 100 Saves)

### MEDIA RELATIONS

Soccer Contact .....Dan Froehlich  
Office Phone .....(334) 844-9803  
Cell Phone .....(334) 750-1389  
E-Mail .....froehdp@auburn.edu  
SID Fax .....(334) 844-9807  
Press Box .....(334) 844-9334  
Web Page .....www.AuburnTigers.com

### SERIES INFORMATION

Overall .....Auburn leads 7-3-1  
[MSU @ Home: 3-3-0; Away: 0-4-1]  
Last MSU win: .....10/12/01 (2-1)  
Last MSU home win: .....10/12/01 (2-1)  
Last MSU road win: .....n/a  
Current Series Streak .....L4  
Last Meeting: .AU won 5-0 on 10/7/05

### 2006 SCHEDULE

Aug. 25	TEXAS
Aug. 27	JACKSONVILLE STATE
Sept. 1	DARTMOUTH
Sept. 3	WILLIAM & MARY
Sept. 8	at Illinois
Sept. 10	vs. Syracuse/Portland State
Sept. 15	SAMFORD
Sept. 22	FLORIDA
Sept. 24	SOUTH CAROLINA
Sept. 29	at Kentucky
Oct. 1	at Vanderbilt
Oct. 6	OLE MISS
Oct. 8	MISSISSIPPI STATE
Oct. 13	at LSU
Oct. 15	at Arkansas
Oct. 20	at Georgia
Oct. 22	TENNESSEE
Oct. 27	ALABAMA

### 2006 AUBURN TIGERS ROSTER

No.	Name	Yr.	Ht.	Pos.	Hometown/High School
1	Anna Fiser	Jr.	5-7	GK	Jackson, Miss./Jackson Acad.
2	Jessica Childress	Fr.	5-5	D	Huntsville, Ala./Grissom
4	Gabi Rivera	Fr.	5-2	F	Lithia, Fla./Durant
5	Monica Afanador	Fr.	5-7	M	Roswell, G./Pope
6	Kori Hoelscher	So.	5-4	D	Wellington, Fla./Wellington
7	Caitlin King	Fr.	5-8	F	St. Louis, Mo./Nerinx Hall
8	Jenny Zarzour	Sr.	5-5	M	Huntsville, Ala./Grissom
9	Jac Schwarz	Sr.	5-3	M/F	Muskogee, Okla./Muskogee
10	Lauren Stewart	Jr.	5-7	D	Lilburn, Ga./Parkview
11	Becca Howell	Fr.	5-3	F	Satellite Beach, Fla./Satellite
12	Staphanie Fransoso	Fr.	5-4	F	Augusta, Ga./Greenbrier
13	Jenn Johnson	So.	5-6	M	Loganville, Ga./Great. Atl. Christ.
14	Ronda Brooks	Sr.	5-6	D	Marietta, Ga./Pope
15	Kara Kasten	So.	5-5	F	Marietta, Ga./Blessed Trinity Cath.
16	Amanda Garcia	Sr.	5-8	M	Roswell, Ga./Centennial
17	Lizzie Hamersly	Fr.	5-9	D	Snellville, Ga./Prov. Christ. Acad.
18	Chelsea Yauch	Fr.	5-8	M	Cincinnati, Ohio/St. Ursula Acad.
19	Carolyn Cohen	Fr.	5-3	M	Houston, Texas/Lamar
20	Jenni Prescott	Fr.	5-0	M	Wellington, Fla./Wellington
21	Summer Ragsdale	So.	5-4	M	Birmingham, Ala./Spain Park
22	Molly Turner	Fr.	5-5	D	Brentwood, Tenn./Brentwood
23	Kristin Stewart	Sr.	5-3	F	Lilburn, Ga./Parkview
24	Kasey Warren	Fr.	5-3	D	Atlanta, Ga./Pace
25	Kristi Irvin	Fr.	5-5	M	Auburn, Ala./Auburn
31	Allison Whitworth	So.	5-9	GK	Birmingham, Ala./Briarwood Christ.



# 2006 OPPONENTS

## SOUTH CAROLINA

Friday, October 13 • 6 p.m. CST  
Columbia, S.C. • Eugene Stone III Stadium (5,700)



Shelley Smith



F Darcel Mollon

### GENERAL INFORMATION

Location .....Columbia, South Carolina  
Founded .....1801  
Enrollment .....23,772  
Nickname .....Gamecocks  
Colors .....Garnet and Black  
Conference .....Southeastern (East)  
President .....Dr. Andrew Sorensen  
Athletic Director .....Eric Hyman  
SWA .....Val Sheley  
Stadium .....Eugene Stone III Stadium  
Capacity .....5,700  
Dept. Phone .....(803) 777-4202  
Ticket Office .....(803) 777-4274

### COACHING STAFF

Head Coach .....Shelley Smith  
Alma Mater .....Vermont, 1993  
Career Record .....86-78-13 (10)  
At South Carolina .....45-43-10 (6)  
Record vs. MSU .....1-4  
Office Phone .....(803) 777-1354  
Best Time To Call .....Mornings  
Assistant Coaches  
Mat Cosgrif (Maine, 2002)  
Jamie Smith (Providence, 1994)

### TEAM INFORMATION

2005 Record .....6-12  
Conference W-L/Finish .....2-9 (6th)  
Postseason .....None  
Final NSCAA Ranking .....NR  
Starters (r/l) .....8/3  
Letterwinners (r/l) .....16/8  
Newcomers .....10

### KEY RETURNERS ('05 STATS)

Darcel Mollon (14 pts., 5 G, 4 A)  
Ashley Kirk (7 pts., 3 G, 1 A)  
Alex Mouton (7 pts., 3 G, 1 A)

### MEDIA RELATIONS

Soccer Contact .....Andrew Kitick  
Office Phone .....(803) 777-5257  
Cell Phone .....(803) 240-4150  
E-Mail .....kitick@gwm.sc.edu  
SID Fax .....(803) 777-2967  
Press Box .....(803) 777-8722  
Web Page .....www.uscsports.com

### SERIES INFORMATION

Overall .....Mississippi State leads 4-3  
[MSU @ Home: 3-0; Away: 1-3]  
Last MSU win: .....10/16/05 (2-1)  
Last MSU home win: .....10/16/05 (2-1)  
Last MSU road win: .....10/17/05 (3-2 OT)  
Current Series Streak .....MSU won 2  
Last Meeting: MSU won 2-1 on 10/16/05

### 2006 SCHEDULE

Aug. 25	v. Illinois
Aug. 27	v. Iowa
Aug. 31	FRANCIS MARION
Sept. 3	JAMES MADISON
Sept. 5	THE CITADEL
Sept. 9	v. Charlotte
Sept. 11	v. Furman
Sept. 15	CLEMSON
Sept. 17	JACKSONVILLE STATE
Sept. 22	at Alabama
Sept. 24	at Auburn
Sept. 29	TENNESSEE
Oct. 1	GEORGIA
Oct. 6	at Kentucky
Oct. 8	at Vanderbilt
Oct. 13	MISSISSIPPI STATE
Oct. 15	OLE MISS
Oct. 20	LSU
Oct. 22	at Arkansas
Oct. 27	FLORIDA

### 2006 SOUTH CAROLINA GAMECOCKS ROSTER

No.	Name	Yr.	Ht.	Pos.	Hometown/High School
00	Mollie Patton	Fr.	5-7	GK	Milford, Ohio/Milford
1	Lindsay Thorntenson	Jr.	5-7	GK	Marietta, Ga./Pope
1	Laura Armstrong	Jr.	5-8	GK	Greenwood, SC/Greenwood
2	Kimmy Gillespie	Jr.	5-4	M	Simpsonville, SC/Mauldin
3	Erin Geldhof	Sr.	5-3	D/M	Troy, Mich./Troy
4	M.A. Foster	Sr.	5-3	F	Lilburn, Ga./Brookwood
5	Kim Miller	Fr.	5-2	M/D	Farmingdale, NY/Farmingdale
6	Kim Boulos	So.	5-5	D	Croton, NY/Harmon
7	Blakely Mattern	Fr.	5-9	D	Simpsonville, SC/JL Mann
8	Kali Neuman	Jr.	5-9	D	Marietta, Ga./Pope
9	Ashley Kirk	Jr.	5-4	M	Macon, Ga./Stratford Acad.
10	Darcel Mollon	Sr.	5-4	F	Ghauganas, Trinidad/Young Harris
11	Courtney Cobbs	Jr.	5-7	F/M	Houston, Texas/Westfield
12	Shannon Bigbie	Fr.	5-6	M/D	Lexington, SC/Lexington
13	Erin Sullivan	Jr.	5-4	M	Augusta, Ga./Aquinas
14	Alex Mouton	Fr.	5-6	F/M	Columbia, SC/Richland NE
15	Annie Galloway	Jr.	5-7	M	Spartanburg, SC/Spartanburg
16	Lindsay Small	Fr.	5-7	D	Suffield, Conn./Suffield
17	Caitlin Stojkovic	Fr.	5-6	M/F	Richmond, Texas/Austin
18	Amanda Dabbenigno	Fr.	5-6	D	Ashburn, Va./Bishop O'Connell
19	Mary Worthen	So.	5-7	M	Morehead, NC/West Carteret
20	Leah Loguidice	Fr.	5-2	M/F	Wethersfield, Conn./Wethersfield
21	Felicia Schroeder	So.	5-7	F	Cincinnati, Ohio/Oak Hills
23	Kacie Brewer	Fr.	5-5	M/D	Merritt Island, Fla./Merritt Island
24	Monica Hogan	So.	5-6	D/M	Peachtree City, Ga./McIntosh
25	Samantha Diaz-Matosas	Fr.	5-7	F	Lilburn, Ga./Brookwood
26	Aly Shattls	Fr.	5-1	M	Huntington, WV/Huntington

## FLORIDA

Sunday, October 15 • Noon CST  
Gainesville, Fla. • James G. Pressly Stadium (4,500)



Becky Burleigh



D Ashley Harris

### GENERAL INFORMATION

Location .....Gainesville, Florida  
Founded .....1853  
Enrollment .....48,500  
Nickname .....Gators  
Colors .....Orange & Blue  
Conference .....Southeastern (SEC East)  
President .....Dr. Bernie Machen  
Athletic Director .....Jeremy Foley  
SWA .....Lynda Tealer  
Stadium .....James G. Pressly Stadium  
Capacity .....4,500  
Dept. Phone .....(352) 375-4683, x. 6000  
Ticket Office .....(352) 375-4683, x. 6800

### COACHING STAFF

Head Coach .....Becky Burleigh  
Alma Mater .....Methodist, 1989  
Career Record .....280-72-18 (16)  
At Florida .....198-49-12 (11)  
Record vs. MSU .....6-1-0  
Office Phone .....(352) 375-4683, x. 5554  
Best Time To Call .....Mornings  
Assistant Coaches  
Vic Campbell (Methodist, 1985)  
Alan Kirkup (Loughborough, 1981)

### TEAM INFORMATION

2005 Record .....13-6-1  
Conference W-L/Finish .....8-2-1 (2nd East)  
Postseason .....NCAA First Round  
Final NSCAA Ranking .....20th  
Starters (r/l) .....6/5  
Letterwinners (r/l) .....16/11  
Newcomers .....14

### KEY RETURNERS ('05 STATS)

Ashley Harris (1 pt., 0 G, 1 A)  
Keleigh Hudson (13 pts., 6 G, 1 A)  
Melanie Booth (13 pts., 5 G, 3 A)

### MEDIA RELATIONS

Soccer Contact .....Mary Howard  
Office Phone .....(352) 375-4683, x. 6100  
Cell Phone .....(352) 331-6964  
E-Mail .....maryh@gators.uua.ufl.edu  
SID Fax .....(352) 375-4809  
Press Box .....(352) 375-4683, x. 4662  
Web Page .....www.GatorZone.com

### SERIES INFORMATION

Overall .....Florida leads 6-1-0  
[MSU @ Home: 1-2-0; Away: 0-4-0]  
Last MSU win: .....10/24/03 (1-0)  
Last MSU home win: .....10/24/03 (1-0)  
Last MSU road win: .....n/a  
Current Series Streak .....L2  
Last Meeting: UF won 4-0 on 10/14/05

### 2006 SCHEDULE

Aug. 25	PORTLAND
Aug. 27	KENNESAW STATE
Sept. 1	FRESNO STATE
Sept. 3	LOUISIANA-LAFAYETTE
Sept. 8	at Florida State
Sept. 10	JACKSONVILLE
Sept. 15	at Duke
Sept. 17	v. North Carolina
Sept. 22	at Auburn
Sept. 24	at Alabama
Sept. 29	GEORGIA
Oct. 1	TENNESSEE
Oct. 6	at Vanderbilt
Oct. 8	at Kentucky
Oct. 13	OLE MISS
Oct. 15	MISSISSIPPI STATE
Oct. 20	ARKANSAS
Oct. 22	at LSU
Oct. 27	at South Carolina

### 2006 FLORIDA GATORS ROSTER

No.	Name	Yr.	Ht.	Pos.	Hometown/High School
2	Ashlee Elliott	Fr.	5-9	F	Corona, Calif./Norco
3	Jacie Henderson	So.	5-4	F	Rochester, N.H./Portsmouth Christ.
4	Shana Hudson	Jr.	5-8	D	Palm Harbor, Fla./East Lake
5	Lauren Hyde	Fr.	5-9	D	Carmel, Ind./Bishop Chatard
6	Jessica Eicken	Fr.	5-8	M	Bradenton, Fla./Lakewood Ranch
7	Daniela Sanchez	Jr.	5-8	M	Miami, Fla./Coral Gables
8	Megan Kerns	So.	5-9	F	Ames, Iowa/Ames
9	Stacy Bishop	Jr.	5-10	F/M	Land O' Lakes, Fla./LSU
10	Angela Napolitano	Fr.	5-6	F	Cincinnati, Ohio/St. Ursula Acad.
11	Kelli Eisenbrown	Sr.	5-3	D	Gainesville, Fla./Buchholz
12	Keleigh Hudson	Jr.	5-8	F	Marietta, Ga./Pope
13	Melanie Booth	Sr.	5-8	D/F	Burlington, Can./Aldershot
14	Liz Rubbery	So.	5-7	D	Oak Forest, Ill./Oak Forest
16	Brittini Goodwin	Sr.	5-9	GK	Plantation, Fla./Washington
17	Erin Davis	So.	5-6	F/M	Yardley, Pa./Texas
18	Katie Fraine	Fr.	5-10	GK	Titusville, Fla./Titusville
19	Caitlin Howard	Fr.	5-7	D	Tampa, Fla./Sickles
21	Anne Rose	Fr.	5-4	M	Portage, Mich./Portage Cent.
22	Bianca Gibbs	Jr.	5-8	F	Cape Coral, Fla./Mariner
23	Katie Green	So.	5-8	F	Knoxville, Tenn./Farragut
24	Ansley Myrick	Sr.	5-9	D	Atlanta, Ga./The Lovett School
26	Ashley Harris	Jr.	5-2	D	Royal Palm Beach, Fla./Suncoast
27	Tricia Townsend	Fr.	5-3	M	Naples, Fla./Gulf Coast
28	Ananda O'Neal	Sr.	5-7	M	Bradenton, Fla./Bayshore
33	Vanessa Rangel	Fr.	5-5	F	Lutz, Fla./Freedom
34	Kate Bazos	Fr.	5-6	M	London, Ont./Sir Frederick Banting Sec.
77	Ameera Abdullah	So.	5-3	M/F	Denver, Colo./Smokey Hills
88	Shelley Lyle	Jr.	5-9	D/M	Tampa, Fla./VCU
97	Jenny Taylor	Fr.	5-7	F	Apopka, Fla./Apopka



## KENTUCKY

Friday, October 20 • 7:30 p.m. EDT  
Lexington, Ky. • UK Soccer Complex (1,500)



Warren Lipka



M Sarah Gaunt

### GENERAL INFORMATION

Location ..... Lexington, Kentucky  
Founded ..... 1865  
Enrollment ..... 26,439  
Nickname ..... Wildcats  
Colors ..... Blue & White  
Conference ..... Southeastern (SEC East)  
President ..... Dr. Lee T. Todd Jr.  
Athletic Director ..... Mitch Barnhart  
SWA ..... Micki King  
Stadium ..... UK Soccer Complex  
Capacity ..... 1,500  
Dept. Phone ..... (859) 257-8000  
Ticket Office ..... (859) 257-1818

### COACHING STAFF

Head Coach ..... Warren Lipka  
Alma Mater ..... South Carolina, 1986  
Career Record ..... 153-113-22 (14)  
At Kentucky ..... 153-113-22 (14)  
Record vs. MSU ..... 5-2-0  
Office Phone ..... (859) 257-4971  
Best Time To Call ..... Mornings  
Assistant Coaches  
Jerrold Roh (Kansas State, 1995)  
Erica Whatley (Michigan State, 2003)

### TEAM INFORMATION

2005 Record ..... 8-6-7  
Conference W-L/Finish ..... 3-5-3 (5th East)  
Postseason ..... None  
Final NSCAA Ranking ..... NR  
Starters (r/l) ..... 7/4  
Letterwinners (r/l) ..... 16/6  
Newcomers ..... 9

### KEY RETURNERS ('05 STATS)

Sarah Gaunt (16 pts., 6 G, 4 A)  
Callie Lanphier (14 pts., 5 G, 4 A)  
Anne Ogundele (1.06 GAA, 69 Saves)

### MEDIA RELATIONS

Soccer Contact ..... John Hayden  
Office Phone ..... (859) 257-3838  
Cell Phone ..... (859) 229-2117  
E-Mail ..... john.hayden@uky.edu  
SID Fax ..... (859) 559-9399  
Press Box ..... (859) 257-9397  
Web Page ..... www.UKathletics.com

### SERIES INFORMATION

Overall ..... Kentucky leads 5-2-0  
[MSU @ Home: 1-3-0; Away: 1-2-0]  
Last MSU win: ..... 10/24/04 (1-0)  
Last MSU home win: ..... 10/21/01 (2-1)  
Last MSU road win: ..... 10/24/04 (1-0)  
Current Series Streak ..... L1  
Last Meeting: ..... UK won 4-1 on 10/23/05

### 2006 SCHEDULE

Aug. 25	at Cincinnati
Aug. 27	at Northwestern
Sept. 1	EASTERN KENTUCKY
Sept. 3	LOUISVILLE
Sept. 8	OHIO STATE
Sept. 10	MICHIGAN
Sept. 13	at Miami (Ohio)
Sept. 15	at Wisconsin
Sept. 17	vs. Wisconsin-Milwaukee
Sept. 22	at Arkansas
Sept. 24	at LSU
Sept. 29	AUBURN
Oct. 1	ALABAMA
Oct. 6	SOUTH CAROLINA
Oct. 8	FLORIDA
Oct. 13	at Tennessee
Oct. 15	at Georgia
Oct. 20	MISSISSIPPI STATE
Oct. 22	at Ole Miss
Oct. 27	VANDERBILT

### 2006 KENTUCKY WILDCATS ROSTER

No.	Name	Yr.	Ht.	Pos.	Hometown/High School
0	Laura Baker	Fr.	6-0	GK	Indianapolis, Ind./Pike
01	Cheryl Gilligan	Fr.	5-5	GK	Cincinnati, Ohio/Madeira
1	Anne Ogundele	Sr.	5-8	GK	Mississauga, Ont./St. Francis Xavier
2	Caitlin Coughlin	Jr.	5-5	M/D	Charlotte, NC/Bexley
3	Kate Rowlands	Jr.	5-7	F	Columbus, Ohio/Bishop Ready
4	Rachel Ulrich	So.	5-5	M	Liberty Township, Ohio/Lakota West
5	Laura Speer	Fr.	5-4	M/D	Irmo, SC/Dutch Fork
6	Sara Gaunt	Jr.	5-4	M	Mason, Ohio/Mason
7	Kate Rice	So.	5-4	M	Plano, Texas/Frisco
8	Ashley Menick	Jr.	5-8	F/M	Hinckley, Ohio/Brunswick
9	Julie Hull	Fr.	5-5	M/D	Cincinnati, Ohio/Sycamore
10	Kelsey Fenix	Jr.	5-7	M	Westlake, Ohio/Westlake
11	Nicola Holdsworth	So.	5-5	M	Centerville, Ohio/Centerville
12	Kristin Kover	So.	5-6	M/D	Dublin, Ohio/Dublin Coffman
13	Callie Lanphier	Jr.	5-2	F	Denver, Colo./East
14	Jordan Frieberg	Fr.	5-8	M/D	Dallas, Texas/Allen
15	Megan Jones	Jr.	5-2	F/M	Lawrenceville, Ga./Collins Hill
16	Katie Fahey	Fr.	5-6	F/D	Ft. Wright, Ky./Notre Dame Aca.
17	Nathalie Bolder	Jr.	5-6	D/M	Woodbridge, Va./Garfield
18	Kate Hughes	So.	5-9	D	Brentwood, Tenn./Brentwood
19	Cindy Abbott	Fr.	5-2	F	Cedar Park, Texas/Cedar Park
20	Holly Cento	Fr.	5-5	M/D	Dove Canyon, Calif./Santa Margarita
21	Betsy Holbrook	Sr.	5-6	F/M	Beavercreek, Ohio/Morehead St.
23	Ashley Stack	Fr.	5-5	M/D	Malabar, Fla./Melbourne Cent. Cath.
24	Stefani Kildare	Fr.	5-8	F	Albuquerque, N.M./Albuquerque, Aca.
25	Giuleana Lopez	Fr.	5-8	F	Beach Park, Ill./Warren Township
26	Tara Herold	So.	5-6	D	Dublin, Ohio/Dublin Coffman
27	Kellye LaVera	Fr.	5-6	F	Louisville, Ky./Ole Miss

## VANDERBILT

Sunday, October 22 • 1 p.m. CDT  
Starkville, Miss. • MSU Soccer Field (500)

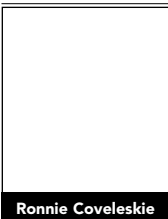

Ronnie Coveleskie



GK Tyler Griffin

### GENERAL INFORMATION

Location ..... Nashville, Tennessee  
Founded ..... 1873  
Enrollment ..... 6,221  
Nickname ..... Commodores  
Colors ..... Black & Gold  
Conference ..... Southeastern (SEC East)  
Chancellor ..... Dr. E. Gordon Gee  
Vice-Chancellor ..... David Williams II  
SWA ..... Candice Storey  
Stadium ..... Vanderbilt Soccer Complex  
Capacity ..... 2,400  
Dept. Phone ..... (615) 322-4727  
Ticket Office ..... (615) 322-4653

### COACHING STAFF

Head Coach ..... Ronnie Coveleskie  
Alma Mater ..... Duke, 1992  
Career Record ..... 43-36-14 (5)  
At Vanderbilt ..... 58-57-16 (7)  
Record vs. MSU ..... 1-3  
Office Phone ..... (615) 322-4727  
Best Time To Call ..... Mornings  
Assistant Coaches  
Cristin Czubik (Belmont, 2002)  
Eric Vaughter (Warren Wilson, 1979)

### TEAM INFORMATION

2005 Record ..... 16-3-3  
Conference W-L/Finish ..... 8-2-1 (t2nd)  
Postseason ..... NCAA First Round  
Final NSCAA Ranking ..... NR  
Starters (r/l) ..... 7/3  
Letterwinners (r/l) ..... 17/6  
Newcomers ..... 4

### KEY RETURNERS ('05 STATS)

Tyler Griffin (0.43 GAA, 59 Saves)  
Lea Lafiel (17 pts., 5 G, 7 A)  
Sarah Dennis (13 pts., 5 G, 3 A)

### MEDIA RELATIONS

Soccer Contact ..... Thomas Samuel  
Office Phone ..... (615) 323-0020  
Cell Phone ..... n/a  
E-Mail ..... thomas.samuel@vanderbilt.edu  
SID Fax ..... (615) 343-7064  
Press Box ..... (615) 320-0436  
Web Page ..... www.vucommodores.com

### SERIES INFORMATION

Overall ..... Vanderbilt leads 7-1  
[MSU @ Home: 0-4; Away: 1-2; Neutral: 0-1]  
Last MSU win: ..... 10/18/02 (2-1)  
Last MSU home win: ..... n/a  
Last MSU road win: ..... 10/18/02 (2-1)  
Current Series Streak ..... VU W3  
Last Meeting: ..... VU won 2-0 on 10/21/05

### 2006 SCHEDULE

Aug. 18	MISSOURI
Aug. 25	COLORADO
Aug. 27	DENVER
Sept. 1	v. William & Mary
Sept. 3	v. Dartmouth
Sept. 7	at St. Mary's
Sept. 9	v. Cal
Sept. 15	UAB
Sept. 17	MIDDLE TENNESSEE STATE
Sept. 22	at LSU
Sept. 24	at Arkansas
Sept. 29	ALABAMA
Oct. 1	AUBURN
Oct. 6	FLORIDA
Oct. 8	SOUTH CAROLINA
Oct. 13	at Georgia
Oct. 15	at Tennessee
Oct. 20	OLE MISS
Oct. 22	at Mississippi State
Oct. 27	at Kentucky

### 2006 VANDERBILT COMMODORES ROSTER

No.	Name	Yr.	Ht.	Pos.	Hometown/High School
2	Kari Boersma	Sr.	5-5	D	Littleton, Colo./Heritage
3	Brette Healy	Jr.	5-3	M	Wilmington, Del./Archmere Acad.
4	Erin Horan	Jr.	5-8	GK	Las Vegas, Nev./Green Valley
5	Meredith Kohn	Jr.	5-7	M	Alpharetta, Ga./Chattahoochee
6	Lindsay Ratterman	Fr.	5-1	D	Centennial, Colo./Aapahoe
7	Nicole Lukens	Fr.	5-6	F	Littleton, Colo./Faith Christian
8	Audrey Nonemaker	Jr.	5-8	D	Roxbury, N.J./Roxbury
9	Megan Forester	Fr.	5-5	M	Hendersonville, Tenn./Pope John Paul II
10	Abby Jones	Fr.	5-6	M	Cincinnati, Ohio/Loveland
11	Emilie Strom	Fr.	5-7	D	Tulsa, Okla./Holland Hall
12	Katie Schulz	So.	5-5	M/D	Peachtree City, Ga./McIntosh
13	Taylor Ryer	So.	5-5	M	Amherst, N.H./Souhegan
14	Lea Lafiel	Sr.	5-7	F	Dallas, Texas/The Hockaday School
15	Susan McAleavey	Sr.	5-8	M	Syosset, N.Y./Sosset
16	Monica Buff	Sr.	5-6	D	Lilburn, Ga./Parkview
17	Amy Wilcox	So.	5-6	M/F	Arlington, Va./Yorktown
18	Tyler Griffin	Sr.	5-9	GK	Charlotte, N.C./Providence
19	Sarah Dennis	Jr.	5-8	F	Germantown, Tenn./Houston
20	Lindsey Dyer	So.	5-2	M	Centennial, Colo./Smokey Hills
21	Brett Burns	Jr.	5-6	D	Minnetonka, Minn./Virginia
23	Meghan Higgins	So.	5-4	M	Vero Beach, Fla./Vero Beach
33	Amy Baumann	Jr.	5-3	M	Highlands Ranch, Colo./Thunder Ridge



# 2006 OPPONENTS

## OLE MISS

Friday, October 27 • 7 p.m. CST  
Starkville, Miss. • MSU Soccer Field (500)



Steve Holeman

Ole Miss



M Chrissy Strini

### GENERAL INFORMATION

Location .....Oxford, Mississippi  
Founded .....November 6, 1848  
Enrollment .....16,498  
Nickname .....Rebels  
Colors .....Cardinal Red & Navy Blue  
Conference .....Southeastern (SEC West)  
President .....Dr. Robert C. Khayat  
Athletic Director .....Pete Boone  
SWA .....Lynnette Johnson  
Stadium .....Ole Miss Soccer Stadium  
Capacity .....1,500  
Dept. Phone .....(662) 915-7241  
Ticket Office .....(662) 915-7851

### COACHING STAFF

Head Coach .....Steve Holeman  
Alma Mater .....Wake Forest, 1990  
Career Record .....130-94-16 (12)  
At Ole Miss .....123-88-13 (11)  
Record vs. MSU .....5-4-3  
Office Phone .....(662) 915-7891  
Best Time To Call .....Mornings  
Assistant Coaches  
Derek Greene (Tennessee, 1996)  
Melinda Smith (Ole Miss, 2003)

### TEAM INFORMATION

2005 Record .....14-5-2  
Conference W-L/Finish .....8-1-2 (1st)  
Postseason .....NCAA 1st Round  
Final NSCAA Ranking .....NR  
Starters (r/l) .....11/0  
Letterwinners (r/l) .....20/2  
Newcomers .....7

### KEY RETURNERS ('05 STATS)

Chrissy Strini (21 pts., 7 G, 7 A)  
Jennifer Hance (18 pts., 7 G, 4 A)  
Ann Shelton (0.2 GAA, 40 Saves)

### MEDIA RELATIONS

Soccer Contact .....Joey Jones  
Office Phone .....(662) 915-7526  
Cell Phone .....(478) 972-2062  
E-Mail .....joeyj@olemiss.edu  
SID Fax .....(662) 915-7006  
Press Box .....(662) 915-7851  
Web Page .....www.OleMissSports.com

### SERIES INFORMATION

Overall .....Ole Miss leads 5-4-3  
[MSU @ Home: 2-2-1; Away: 2-2-2; Neutral: 0-1]  
Last MSU win: .....10/29/05 (1-0)  
Last MSU home win: .....10/29/05 (1-0)  
Last MSU road win: .....11/2/01 (2-1, OT)  
Current Series Streak .....MSU U3  
Last Meeting: .....Tied 1-1 on 10/28/05

### 2006 SCHEDULE

Aug. 19	OKLAHOMA STATE (EXH.)
Aug. 25	EAST TENNESSEE STATE
Aug. 27	NOTRE DAME
Sept. 1	v. Denver
Sept. 3	at Colorado
Sept. 8	SOUTHERN MISS
Sept. 10	MEMPHIS
Sept. 15	SMU
Sept. 17	ARKANSAS-LITTLE ROCK
Sept. 22	TENNESSEE
Sept. 24	GEORGIA
Sept. 29	ARKANSAS
Oct. 1	LSU
Oct. 6	at Auburn
Oct. 8	at Alabama
Oct. 13	at Florida
Oct. 15	at South Carolina
Oct. 20	at Vanderbilt
Oct. 22	KENTUCKY
Oct. 27	at Mississippi State

### 2006 OLE MISS REBELS ROSTER

No.	Name	Yr.	Ht.	Pos.	Hometown/High School
0	Jackie Denova	Fr.	5-9	GK	Fort Benning, Ga./Hardaway
1	Ann Shelton	Jr.	5-7	GK	Tullahoma, Tenn./Tullahoma
2	Amy Gill	Jr.	5-0	F/M	Loveland, Ohio/Loveland
3	Christine Breaux	So.	5-3	D	Gonzales, La./Dutchtown
4	Austin Brown	So.	5-6	D	Lucedale, Miss./St. Paul's Epis.
5	Ashley Ferree	Sr.	5-3	D	Cordova, Tenn./Cordova
6	Mallory Coleman	Fr.	5-4	M/F	Clinton, Miss./Clinton
7	Cori Mehan	Jr.	5-3	D	Cordova, Tenn./Cordova
8	Amanda Verkin	So.	5-5	D/M	Sugar Land, Texas/St. Agnes
9	Hannah Weatherly	Fr.	5-7	F	Tupelo, Miss./Tupelo
10	Jennifer Hance	So.	5-10	M	Sugar Land, Texas/John Foster Dulles
11	Stacey Emmonds	So.	5-2	D	Mirfield, England/Nat. Football Aca.
12	Morgan Reichel	Jr.	5-8	M	Hilton Head, SC/H.H. Chris. Aca.
13	Lyndsey Williams	Sr.	5-8	D	Germantown, Tenn./Germantown
14	Chrissy Strini	Jr.	5-5	M	Cordova, Tenn./Cordova
15	Christine Liberto	Jr.	5-1	F/M	Charlotte, NC/Charlotte Cath.
16	Amy Bayles	So.	5-7	F	Florence, Ala./Mars Hill
17	Danielle Johnson	Fr.	5-5	D	Baton Rouge, La./Parkview Bapt.
19	Kelly Renie	Sr.	5-3	F	Carmel, Ind./Carmel
20	Megan Vickery	Jr.	5-7	GK	Dallas, Texas/First Bapt. Aca.
21	Caitlin Mizell	So.	5-5	F/M	Atlanta, Ga./Marist
22	Brook Thebeau	So.	5-1	D/F	Charlotte, NC/N. Mecklenburg
23	Brittney Potts	Sr.	5-4	F/M	Franklin, Tenn./Franklin
24	Jessie Hrapmann	Fr.	5-3	F	Mandeville, La./Tulane
25	Mallory Rickert	Fr.	5-3	F	Prosper, Texas/Prosper
27	Perryn Tyler	Fr.	5-5	M	Brandon, Miss./Brandon
55	Elise Karłowicz	Sr.	5-9	D	Katy, Texas/James E. Taylor

# SOUTHEASTERN CONFERENCE



## WESTERN DIVISION



## EASTERN DIVISION



The Southeastern Conference, with its storied 74-year history of athletic achievements and academic excellence, has built perhaps the greatest tradition of intercollegiate competition of any league in the country since its inception in 1933.

The 2005-06 academic year was another season to remember for the SEC as conference teams captured six national titles and six national runner-up finishes. Since 1990, the SEC has won 113 national team championships for an average of more than six per year.

Arkansas won the conference's first NCAA title of the year in men's indoor track & field. Auburn won both the men and women's swimming & diving titles and Florida won the NCAA men's basketball championship. Georgia won the NCAA title in women's gymnastics and Auburn earned the women's outdoor track and field championship. Florida finished first among Southeastern Conference schools and fourth overall in the Sears Trophy final standings.

Overall, the SEC finished in the top two in 10 of its 20 sponsored sports and in the top five in 16 of the 20 sports. Six SEC teams participated in football postseason bowls with Alabama, Florida and LSU winning the Cotton, Outback and Peach Bowls, respectively. Six men's basketball teams were invited to the NCAA Tournament with Florida winning its first NCAA Men's Basketball Championship and LSU advancing to the Men's Final Four. Six women's basketball teams were also invited to the NCAA Tournament with LSU advancing to the Women's Final Four. An NCAA-high eight teams advanced to postseason play in baseball with Georgia advancing to the College World Series. With 159 teams advancing to NCAA post-season competition, the SEC continued to solidify its place as the nation's premier conference.

In addition to the six team championships, 71 SEC student-athletes garnered individual national championships, while 460 individuals were awarded with first-team All-America honors. Student-athletes around the league continued to excel in the classroom as well with 2,120 earning recognition on the SEC Academic Honor Roll.



Mike Slive,  
SEC Commissioner



DeWayne Peevy,  
SEC Media  
Relations

On the national all-sport level, the SEC placed nine teams in the top 50 of the Sears/NACDA Director's Cup rankings. Florida led the league with a fifth place finish. Georgia placed ninth, while Tennessee was 14th, LSU finished 20th, Alabama 21st, Auburn 25th, Arkansas 28th, Kentucky 33rd and South Carolina finished 43rd to round out the league's top 50 finishes. Vanderbilt (64) and Ole Miss (75) also finished in the top 100 of the Sears Cup Standings.

The Southeastern

### 2005-06 SEC CHAMPIONS

#### MEN'S SPORTS

Baseball	...Kentucky & Alabama (Co-Champions)
Basketball	...LSU
Cross Country	...Arkansas
Football	...Georgia
Golf	...Georgia
Swimming/Diving	...Auburn
Tennis	...Georgia
Indoor Track	...Arkansas
Outdoor Track	...Arkansas

#### WOMEN'S SPORTS

Basketball	...LSU
Cross Country	...Tennessee
Golf	...Auburn
Gymnastics	...Georgia
Soccer	...Tennessee
Softball	...Alabama
Swimming/Diving	...Georgia
Tennis	...Florida
Indoor Track	...Georgia
Outdoor Track	...Georgia
Volleyball	...Florida

### MSU'S SEC CHAMPIONSHIPS

Sport	Year
Baseball (10)	...1948, 1949, 1965, 1966, 1970, 1971
	...1979, 1985, 1987, 1989
Basketball (6)	...1959, 1961, 1962, 1963
	...1991, 2004
Football (1)	...1942
Men's Golf (2)	...1996, 1997
Men's Tennis (3)	...1965, 1967, 1993
Men's Cross Country (5)	...1941, 1957, 1960
	...1961, 1962
Men's Outdoor Track (1)	...1962

### SEC TOURNAMENT CHAMPIONSHIPS

Sport	Year
Baseball (6)	...1979, 1985, 1987, 1990, 2001, 2005
Men's Basketball (2)	...1996, 2002
Men's Golf (2)	...1996, 1997
Men's Tennis (3)	...1965, 1967, 1993



Conference has continued its rise as one of the top conferences in women's soccer.

The 2005 women's soccer season reaffirmed the SEC's prominence in the country. Four teams, including Florida, Ole Miss, Tennessee and Vanderbilt appeared in the 2005 NCAA Tournament, marking the 39th appearance by SEC teams in the NCAA Tournament. Tennessee lost in the second round to lead all SEC squads and Tennessee won the SEC Tournament. The Lady Vols were also the SEC Champion after posting a 10-1 regular-season mark. Auburn's Rhonda Brooks was named MVP of the SEC Tournament. Tennessee's Angela Kelly and Vanderbilt's Ronnie Hill shared SEC Coach of the Year honors. Georgia's Ali Williams was named SEC Offensive Player of the Year. Vanderbilt's Tyler Griffin was named SEC Defensive Player of the Year. Libby Probst of Alabama earned the SEC Scholar-Athlete of the Year award and Jennifer Hance of Ole Miss was the SEC Freshman of the Year.

SEC women's soccer will begin its 14th season in 2006 deeply rooted in the national scene of collegiate soccer. Since the SEC initiated women's soccer as a varsity sport in 1993, the sport's popularity has grown through the country and especially in the Southeast. A definitive point in the SEC's

women's soccer success came in 1995 when FOX Sports South broadcasted the SEC Tournament Championship match between Alabama and Kentucky on a tape-delayed basis, signifying the first appearance of an SEC women's soccer match on television.

Southeastern Conference women's soccer continued to grow over the next couple of years as the conference made a name for itself nationally. In 1998, the SEC had its breakout season with Florida winning the conference's first NCAA title in women's soccer in just the program's fourth year of existence. The league led the nation with six NCAA Tournament teams that year, an accomplishment which firmly inserted the SEC as one of the major conferences in women's soccer. The SEC also made bigger strides in its television coverage with three regular season matches and the SEC Tournament championship match shown live on the SEC-TV package.

In 2005, SEC-TV's women's soccer coverage was four regular-season matches, in addition to the SEC Tournament championship match. That incremental growth combined with increasing exposure on the national and regional scene has SEC women's soccer looking to blossom to new heights in the year 2006 and beyond.



# COMPOSITE SCHEDULE

## FRIDAY, AUGUST 25

1-Alabama vs. Denver, 5:00 p.m.  
2-South Carolina vs. Illinois, 5:00 p.m.  
3-Tennessee vs. Maryland, 5:00 p.m.  
Arkansas at Missouri State, 7:00 p.m.  
Texas at Auburn, 7:00 p.m.  
Jacksonville at Georgia, 7:00 p.m.  
Kentucky at Cincinnati, 7:00 p.m.  
LSU at SMU, 7:00 p.m.  
East Tennessee State at Ole Miss, 7:00 p.m.  
Mississippi State at Sam Houston State, 7:00 p.m.  
1-Colorado at Vanderbilt, 7:30 p.m.  
Portland at Florida, 8:00 p.m.

## SUNDAY, AUGUST 27

Kentucky at Northwestern, 11:00 a.m.  
2-South Carolina vs. Iowa, 11:00 a.m.  
1-Alabama vs. Colorado, Noon  
Notre Dame at Ole Miss, Noon  
Arkansas at Southeastern Louisiana, 1:00 p.m.  
Mississippi State at Rice, 1:00 p.m.  
Kennesaw State at Florida, 1:30 p.m.  
3-Tennessee at Penn State, 2:30 p.m.  
1-Denver at Vanderbilt, 2:30 p.m.  
Mercer at Georgia, 5:00 p.m.  
Jacksonville State at Auburn, 7:00 p.m.

## TUESDAY, AUGUST 29

Louisiana-Lafayette at LSU, 7:00 p.m.

## THURSDAY, AUGUST 31

Florida Marion at South Carolina, 7:00 p.m.

## FRIDAY, SEPTEMBER 1

4-Ole Miss vs. Denver, 2:00 p.m.  
5-Vanderbilt vs. William and Mary, 4:30 p.m.  
Northeastern State at Arkansas, 7:00 p.m.  
5-Dartmouth at Auburn, 7:00 p.m.  
Fresno State at Florida, 7:00 p.m.  
BYU at Georgia, 7:00 p.m.  
Sam Houston State at LSU, 7:00 p.m.  
Mississippi State at Charlotte, 7:00 p.m.  
6-Eastern Kentucky at Kentucky, 7:30 p.m.

## SATURDAY, SEPTEMBER 2

7-Alabama at Memphis, 7:30 p.m.

## SUNDAY, SEPTEMBER 3

5-Vanderbilt vs. Dartmouth, 11:00 a.m.  
Liberty at Arkansas, 1:00 p.m.  
Houston at LSU, 1:00 p.m.  
4-Ole Miss at Colorado, 1:00 p.m.  
James Madison at South Carolina, 1:00 p.m.  
5-William & Mary at Auburn, 1:30 p.m.  
Louisiana-Lafayette at Florida, 1:30 p.m.  
Mississippi State at Gardner-Webb, 2:00 p.m.  
6-Louisville at Kentucky, 2:30 p.m.  
Virginia at Tennessee, 2:00 p.m.

## MONDAY, SEPTEMBER 4

7-Alabama vs. Arkansas State, 11:00 a.m.

## TUESDAY, SEPTEMBER 5

The Citadel at South Carolina, 5:00 p.m.

## THURSDAY, SEPTEMBER 7

8-Vanderbilt at St. Mary's, 6:00 p.m.

## FRIDAY, SEPTEMBER 8

9-Auburn vs. Portland State, 4:30 p.m.  
10-Alabama vs. Kansas, 5:00 p.m.  
11-Louisiana Tech at Arkansas, 7:00 p.m.  
Georgia at Virginia, 7:00 p.m.  
12-LSU at Navy, 7:00 p.m.  
Southern Miss at Ole Miss, 7:00 p.m.  
Memphis at Mississippi State, 7:00 p.m.  
Ohio State at Kentucky, 7:30 p.m.  
Florida at Florida State, 8:00 p.m.  
13-UNC Greensboro at Tennessee, 8:00 p.m.

## SATURDAY, SEPTEMBER 9

14-South Carolina vs. Charlotte, 12:30 p.m.  
8-Vanderbilt vs. Cal Berkley, 1:00 p.m.

## SUNDAY, SEPTEMBER 10

15-Georgia vs. George Mason, Noon  
11-Alabama A&M at Arkansas, 1:30 p.m.  
Memphis at Ole Miss, 1:00 p.m.  
Southern Miss at Mississippi State, 1:00 p.m.  
Jacksonville at Florida, 1:30 p.m.  
12-LSU vs. Villanova, 1:30 p.m.  
10-Alabama at UAB, 2:00 p.m.  
Michigan at Kentucky, 2:00 p.m.

9-Auburn at Illinois, 3:00 p.m.  
13-Middle Tennessee at Tennessee, 3:00 p.m.

## MONDAY, SEPTEMBER 11

South Carolina at Furman, 7:30 p.m.

## WEDNESDAY, SEPTEMBER 13

Kentucky at Miami (Ohio), 5:00 p.m.  
Texas at LSU, 7:00 p.m.

## FRIDAY, SEPTEMBER 15

16-Kentucky vs. UW-Milwaukee, 4:30 p.m.  
Mercer at Alabama, 7:00 p.m.  
Arkansas at Tulsa, 7:00 p.m.  
Samford at Auburn, 7:00 p.m.  
Furman at Georgia, 7:00 p.m.  
LSU at South Alabama, 7:00 p.m.  
SMU at Ole Miss, 7:00 p.m.  
Clemson at South Carolina, 7:00 p.m.  
UAB at Vanderbilt, 7:00 p.m.  
17-Florida at Duke, 7:30 p.m.  
18-Tennessee at Stanford, 10:30 p.m.

## SUNDAY, SEPTEMBER 17

17-Florida vs. North Carolina, Noon  
SMU at Mississippi State, Noon  
Jacksonville State at South Carolina, Noon  
Birmingham-Southern at Alabama, 1:00 p.m.  
Arkansas at Memphis, 1:00 p.m.  
16-Kentucky vs. Wisconsin, 1:00 p.m.  
Arkansas-Little Rock at Ole Miss, 1:00 p.m.  
LSU at Southern Miss, 2:00 p.m.  
18-Tennessee vs. Santa Clara, 2:00 p.m.  
MTSU at Vanderbilt, 2:00 p.m.  
Georgia State at Georgia, 5:00 p.m.

## FRIDAY, SEPTEMBER 22

\*South Carolina at Alabama, 7:00 p.m.  
\*Kentucky at Arkansas, 7:00 p.m.  
\*Florida at Auburn, 7:00 p.m.  
\*Vanderbilt at LSU, 7:00 p.m.  
\*Tennessee at Ole Miss, 7:00 p.m.  
\*Georgia at Mississippi State, 7:00 p.m.

## SUNDAY, SEPTEMBER 24

\*Florida at Alabama, 1:00 p.m.  
\*Vanderbilt at Arkansas, 1:00 p.m.  
\*Kentucky at LSU, 1:00 p.m.  
\*Georgia at Ole Miss, 1:00 p.m.  
\*Tennessee at Mississippi State, 1:00 p.m.  
\*South Carolina at Auburn, 2:00 p.m.

## FRIDAY, SEPTEMBER 29

\*Georgia at Florida [FSN/SUN], 7:00 p.m.  
\*Arkansas at Ole Miss, 7:00 p.m.  
\*LSU at Mississippi State, 7:00 p.m.  
\*Tennessee at South Carolina, 7:00 p.m.  
\*Alabama at Vanderbilt, 7:00 p.m.  
\*Auburn at Kentucky, 7:30 p.m.

## SUNDAY, OCTOBER 1

\*Alabama at Kentucky, Noon  
\*LSU at Ole Miss, 1:00 p.m.  
\*Arkansas at Mississippi State, 1:00 p.m.  
\*Tennessee at Florida, 1:30 p.m.  
\*Georgia at South Carolina, 2:00 p.m.  
\*Auburn at Vanderbilt, 2:00 p.m.

## FRIDAY, OCTOBER 6

\*Mississippi State at Alabama, 7:00 p.m.  
\*Ole Miss at Auburn, 7:00 p.m.  
\*Arkansas at Georgia, 7:00 p.m.  
\*LSU at Tennessee, 7:00 p.m.  
\*Florida at Vanderbilt, 7:00 p.m.  
\*South Carolina at Kentucky, 7:30 p.m.

## SUNDAY, OCTOBER 8

\*Arkansas at Tennessee, 12:30 p.m.  
\*Ole Miss at Alabama [FSN/SUN], 1:00 p.m.  
\*South Carolina at Vanderbilt, 1:00 p.m.  
\*Mississippi State at Auburn, 2:00 p.m.  
\*LSU at Georgia, 2:00 p.m.  
\*Florida at Kentucky, 2:00 p.m.

## FRIDAY, OCTOBER 13

\*Alabama at Arkansas, 7:00 p.m.  
\*Ole Miss at Florida, 7:00 p.m.  
\*Vanderbilt at Georgia, 7:00 p.m.  
\*Auburn at LSU, 7:00 p.m.  
\*Mississippi State at South Carolina, 7:00 p.m.  
\*Kentucky at Tennessee, 7:00 p.m.

## SUNDAY, OCTOBER 15

\*Auburn at Arkansas, 1:00 p.m.  
\*Mississippi State at Florida, 1:00 p.m.  
\*Alabama at LSU, 1:00 p.m.  
\*Kentucky at Georgia, 2:00 p.m.  
\*Ole Miss at South Carolina, 2:00 p.m.  
\*Vanderbilt at Tennessee, 2:00 p.m.

## FRIDAY, OCTOBER 20

\*Arkansas at Florida, 7:00 p.m.  
\*Auburn at Georgia, 7:00 p.m.  
\*LSU at South Carolina, 7:00 p.m.  
\*Alabama at Tennessee, 7:00 p.m.  
\*Ole Miss at Vanderbilt, 7:00 p.m.  
\*Mississippi State at Kentucky, 7:30 p.m.

## SUNDAY, OCTOBER 22

\*Florida at LSU, noon  
\*Georgia at Alabama, 1:00 p.m.  
\*South Carolina at Arkansas, 1:00 p.m.  
\*Tennessee at Auburn [FSN/SUN], 1:00 p.m.  
\*Kentucky at Ole Miss, 1:00 p.m.  
\*Vanderbilt at Mississippi State, 1:00 p.m.

## FRIDAY, OCTOBER 27

\*Alabama at Auburn, 7:00 p.m.  
\*Florida at South Carolina, 7:00 p.m.  
\*Vanderbilt at Kentucky [FSN/SUN], 7:30 p.m.  
\*Arkansas at LSU, 7:00 p.m.  
\*Ole Miss at Mississippi State, 7:00 p.m.  
\*Georgia at Tennessee, 7:00 p.m.

## WEDNESDAY, NOVEMBER 1

SEC Tournament Quarterfinals (Orange Beach, Ala.)

## FRIDAY, NOVEMBER 3

SEC Tournament Semifinals (Orange Beach, Ala.)

## SUNDAY, NOVEMBER 5

SEC Championship (Orange Beach, Ala.) [FSN/SUN]

## FRIDAY-SUNDAY, NOVEMBER 10-12

NCAA First & Second Round (Campus Sites)

## FRIDAY-SUNDAY, NOVEMBER 17-19

NCAA Third Round (Campus Sites)

## FRIDAY-SUNDAY, NOVEMBER 24-26

NCAA Quarterfinals (Campus Sites)

## FRIDAY-SUNDAY, DECEMBER 1-3

NCAA Women's College Cup (Cary, N.C.)

## KEY

\* SEC Matches; [ ] TV Match; FSN/SUN broad-

casts include FSN South, FSN Southwest and Sun Sports. 1-Vanderbilt Tournament, Nashville, Tenn.; 2-Missouri Tournament, Columbia, Mo.; 3-Penn State Tournament, State College, Pa.; 4-Colorado Nike Classic, Boulder, Colo.; 5-Auburn Classic, Auburn, Ala.; 6-Kentucky Invitational, Lexington, Ky.; 7-Memphis Tournament, Memphis, Tenn.; 8-St. Mary's Tournament, Moraga, Calif.; 9-University of Illinois Tournament, Champaign, Ill.; 10-UAB Tournament, Birmingham, Ala.; 11-Lady Razorback Classic, Fayetteville, Ark.; 12-Navy Tournament, Annapolis, Md.; 13-First Tennessee Lady Vol Classic, Knoxville, Tenn.; 14-Carolina Cup, Greenville, S.C.; 15-Charlottesville, Va.; 16-Wisconsin Invitational, Madison, Wisc.; 17-Duke adidas Classic, Durham, N.C.; 18-Stanford Invitational, Palo Alto, Calif.

## ALL TIMES LOCAL

## 2006 SEC WOMEN'S SOCCER TOURNAMENT

November 1-5 • Orange Beach Soccer Complex • Orange Beach, Ala.



# 2005 STATISTICS



Overall: 4-11-4 SEC: 2-8-1 Home: 4-3-2 Road: 0-8-1 Neutral: 0-0-1 Overtime: 0-0-4

Date	Opponent	Att.	Result	SHOTS MSU-Opp	SAVES MSU-Opp	CORNERS MSU-Opp	MSU Goals	MSU Assists
8/26	IOWA STATE	619	T, 0-0	10-20	12-3	1-10	—	—
8/28	SAMFORD	303	T, 1-1	12-15	7-7	4-8	Team	—
9/2	at Georgia State	103	L, 1-2	16-23	13-8	2-4	Casey	Moore, Odom
9/10	! at UTEP	240	L, 1-3	9-24	15-4	0-9	Casey	Moore
9/11	! v. Sacramento State	114	T, 0-0	9-18	9-4	1-11	—	—
9/16	at Memphis	218	L, 1-2	13-15	4-6	3-5	Stein	Moore
9/18	CHARLOTTE	308	W, 2-1	12-11	7-4	3-7	Casey, Stein	Fancer, Ondra, Casey
9/23	* at Tennessee	680	L, 0-3	2-28	9-1	1-15	—	—
9/25	* at Georgia	1,109	L, 1-3	6-21	6-1	1-11	Ferguson	—
9/30	* at Arkansas	659	L, 0-1	15-15	8-3	3-8	—	—
10/2	* at LSU	313	L, 0-2	10-17	5-2	1-7	—	—
10/7	* AUBURN	295	L, 0-5	5-16	4-0	0-12	—	—
10/9	* ALABAMA	416	W, 2-1	17-21	13-8	1-12	Frazier, Davis	Casey
10/14	* #11 FLORIDA	316	L, 0-4	4-15	4-2	1-11	—	—
10/16	* SOUTH CAROLINA	345	W, 2-1	7-13	4-0	2-6	Casey, Shelledy	Ammann
10/21	* at #21 Vanderbilt	252	L, 0-2	2-24	15-1	0-5	—	—
10/23	* KENTUCKY	302	L, 1-4	13-21	11-3	2-5	Ammann	Casey
10/28	* at #23 Ole Miss	1,089	T, 1-1	9-17	6-3	0-5	Casey	Ondra
10/30	MISSISSIPPI VALLEY STATE	223	W, 1-0	21-6	4-7	6-2	Case	Ayers
TOTALS:				192-340	156-67	32-153		

\* Southeastern Conference (SEC) Game; ! Sun City Invitational (El Paso, Texas)

## FINAL MISSISSIPPI STATE STATISTICS

SCORING								SOUTHEASTERN CONFERENCE					
No.	Name, Yr.	GP/GS	Shots	G	A	Pts.	GW	Minutes	GP/GS	Shots	G	A	Pts.
18	Betty Ann Casey, Sr.	19/17	55	6	3	15	1	1,499:00	11/9	26	2	2	6
15	Marlyce Stein, Fr.	19/6	17	2	0	4	1	991:00	11/3	8	0	0	0
6	Heather Ammann, Sr.	19/18	12	1	1	3	0	1,653:00	11/10	4	1	1	3
4	Sara Moore, Jr.	19/19	10	0	3	3	0	1,730:00	11/11	0	0	0	0
11	Jessica Davis, So.	19/17	27	1	0	2	1	1,536:00	11/10	16	1	0	2
21	Bethany Frazier, Fr.	19/19	20	1	0	2	0	1,742:00	11/11	9	1	0	2
12	Treena Ferguson, So.	17/3	7	1	0	2	0	523:00	11/2	6	1	0	2
16	Kevyn Shelledy, So.	18/8	6	1	0	2	1	871:00	10/5	3	1	0	2
8	Heidi Ondra, Jr.	19/3	5	0	2	2	0	584:00	11/1	1	0	1	1
14	Meghan Odom, Sr.	18/14	15	0	1	1	0	914:00	10/9	8	0	0	0
26	Mariclaire Fancher, Fr.	18/14	3	0	1	1	0	1,051:00	11/9	1	0	0	0
3	Mary Kate Ayers, Fr.	17/12	0	0	1	1	0	1,000:00	10/8	0	0	0	0
7	Danielle Smith, So.	10/8	7	0	0	0	0	471:00	9/7	5	0	0	0
9	Meredith Jacobson, Fr.	19/19	4	0	0	0	0	1,775:00	11/11	0	0	0	0
13	Anna Goblirsch, Fr.	14/3	2	0	0	0	0	485:00	9/2	1	0	0	0
25	Ashlee Drake, Fr.	15/8	2	0	0	0	0	666:00	8/2	2	0	0	0
10	Caitlin Gallagher, Fr.	6/0	0	0	0	0	0	129:00	1/0	0	0	0	0
19	Courtney Benefield, Fr.	7/0	0	0	0	0	0	112:00	7/0	0	0	0	0
22	Mallory Staub, Fr.	3/0	0	0	0	0	0	31:00	3/0	0	0	0	0
MISSISSIPPI STATE		19	192	14	12	40	4	1,790:00	11	90	7	4	18
Opponents		19	340	36	33	105	11	1,790:00	11	208	27	21	75

## OVERALL (SEC) GOALKEEPING STATISTICS

No.	Name, Yr.	GP/GS	Minutes	Saves	GA	Save%	W-L-T	GAA	ShO	Shots Faced
0	Emily Meyers, Sr.	19/19 (11/11)	1,711:54 (931:54)	135 (72)	34 (25)	.799 (.742)	4-11-4 (2-8-1)	1.79 (2.41)	3.0 (0.0)	311 (187)
1	Stephanie Dallas, So.	3/0 (3/0)	78:06 (78:06)	4 (4)	2 (2)	.667 (.667)	0-0-0 (0-0-0)	2.30 (2.30)	0.0 (0.0)	12 (12)
TEAM			0:00 (0.00)	17 (9)	0 (0)	1.000 (1.000)	0-0-0 (0-0-0)	0.00 (0.00)	0.0 (0.0)	0 (0)
MISSISSIPPI STATE		21 (11)	1,957:54 (1,017:54)	145 (77)	35 (19)	.806 (.802)	9-9-3 (5-5-1)	1.61 (1.68)	5.0 (4.0)	307 (171)
Opponents		21 (11)	1,957:54 (1,017:54)	111 (50)	25 (11)	.816 (.820)	9-9-3 (5-5-1)	1.15 (0.97)	5.0 (3.0)	267 (122)

GOALS BY PERIOD	1	2	O1	O2	T	SAVES BY PERIOD	1	2	O1	O2	T	FOULS BY PERIOD	1	2	O1	O2	T
Mississippi State	7	7	0	0	14	Mississippi State	62	90	2	2	156	Mississippi State	123	138	3	7	271
Opponents	14	22	0	0	36	Opponents	26	37	1	3	67	Opponents	86	104	4	6	200

SHOTS BY PERIOD	1	2	O1	O2	T	CORNERS BY PERIOD	1	2	O1	O2	T	ATTENDANCE SUMMARY			
Mississippi State	87	100	2	3	192	Mississippi State	13	17	2	0	32	Site	Games	Total	Avg.
Opponents	144	182	7	7	340	Opponents	81	69	1	2	153	Home	9	3,127	347
												Away	9	4,663	518
												Neutral	1	114	114
												Totals	19	7,904	416



# 2005 SEC REVIEW

## FINAL 2005 SOUTHEASTERN CONFERENCE STANDINGS

### WESTERN DIVISION

	SEC	Pts	All	Pct.	Home	Away	Neut	Div.	Last5
Ole Miss ^	8-1-2	26	14-5-2	.714	7-2-2	6-1-0	1-2-0	4-0-1	1-2-2
Auburn	5-6-0	15	8-12-1	.405	4-4-0	2-6-1	2-2-0	3-2-0	2-3-0
LSU	3-7-1	10	8-10-2	.450	5-3-0	3-5-2	0-2-0	2-3-0	2-3-0
Arkansas	3-8-0	9	6-12-0	.333	3-6-0	3-6-0	0-0-0	2-3-0	2-3-0
Alabama	2-7-2	8	8-8-2	.500	5-3-1	2-5-1	1-0-0	2-3-0	2-3-0
Mississippi State	2-8-1	7	4-11-4	.316	4-3-2	0-8-1	0-0-1	1-3-1	2-2-1

^ Western Division Champion

### EASTERN DIVISION

	SEC	Pts	All	Pct.	Home	Away	Neut	Div.	Last5
Tennessee *#!	10-1-0	30	15-6-2	.696	6-2-0	6-3-0	3-1-2	4-1-0	3-1-1
Florida	8-2-1	25	13-6-1	.675	8-2-1	4-3-0	1-1-0	4-1-0	3-2-0
Vanderbilt	8-2-1	25	16-3-3	.795	9-1-1	6-1-1	1-0-1	3-2-0	2-0-3
Georgia	6-4-1	19	12-6-2	.650	8-3-0	4-2-1	0-1-1	2-2-1	3-2-0
Kentucky	3-5-3	12	8-6-7	.548	5-2-4	2-3-3	1-1-0	1-3-1	2-3-0
South Carolina	2-9-0	6	6-12-0	.333	4-4-0	1-6-0	1-2-0	0-5-0	1-4-0

\* SEC Champion; # Eastern Division Champion; ! SEC Tournament Champion

## 2005 SOUTHEASTERN CONFERENCE TOURNAMENT REVIEW

November 3-6 • Orange Beach Soccer Complex • Orange Beach, Ala.

### ► Thursday, November 3 — First Round (Quarterfinals)

Match 1: (7) Kentucky 3, (2) Ole Miss 2 (ot)

Match 2: (6) Auburn 2, (3) Florida 1

Match 3: (1) Tennessee 2, (8) LSU 0

Match 4: (4) Vanderbilt 2, (5) Georgia 0

### ► Friday, November 4 — Second Round (Semifinals)

Match 5: (6) Auburn 2, (7) Kentucky 0

Match 6: (1) Tennessee 0, (4) Vanderbilt 0 (2ot)

(UT advances 4-3 on penalty kicks)

### ► Sunday, November 6 — Championship

Match 7: (1) Tennessee 1, (6) Auburn 0 [SEC-TV]

### ALL-TOURNAMENT TEAM

Ali Christoph	.....Tennessee
Jenny Jeffers	.....Tennessee
Ronda Brooks	.....Auburn
Ashley Eason	.....Auburn
Jada Stewart	.....Auburn
Kristen Stewart	.....Auburn
Callie Lanphier	.....Kentucky
Courtney McCrudden	.....Kentucky
Meghan Habig	.....Vanderbilt
Katie Schulz	.....Vanderbilt
Sarah Dennis	.....Vanderbilt

## 2005 SOUTHEASTERN CONFERENCE POSTSEASON AWARDS

### SEC COACHES ALL-CONFERENCE TEAMS

#### FIRST TEAM

F - Ali Williams, Georgia; F - Courtney McCrudden, Kentucky; F - Genna Gorman, Tennessee; M - Randi-Lynn Bruso, Georgia; M - Ali Christoph, Tennessee; M - Jennifer Hance, Ole Miss; M - Chrissy Strini, Ole Miss; D - Melanie Booth, Florida; D - Ronda Brooks, Auburn; D - Kim Perkins, Vanderbilt; GK - Tyler Griffin, Vanderbilt

#### SECOND TEAM

F - Tina Burger, Arkansas; F - Megan Kerns, Florida; F - Lea Lafield, Vanderbilt; F - Kylee Rossi, Tennessee; M - Melissa Clarke, LSU; M - Cortni Joyner, Georgia; M - Ashley Kirk, South Carolina; D - Monica Buff, Vanderbilt; D - Ashley Eason, OBosshart, Tennessee

#### ALL-FRESHMAN TEAM

F - Jackie Acevedo, Tennessee; F - Megan Kerns, Florida; F - Jessica Lenze, Vanderbilt; F - Kylee Rossi, Tennessee; M - Melissa Clarke, LSU; M - Jennifer Hance, Ole Miss; M - Katie Schulz, Vanderbilt; D - Christine Breau, Ole Miss; ► D - Bethany Frazier, Mississippi State; D - Jennifer Johnson, Auburn; D - Colleen Posey, Alabama; D - Megan Tomlinson, Georgia; GK - Kara Gudmens - Alabama

#### CO-COACHES OF THE YEAR

Angela Kelly, Tennessee  
Ronnie Coveleskie-Hill, Vanderbilt

#### SCHOLAR-ATHLETE OF THE YEAR

Libby Probst, Alabama

#### OFFENSIVE PLAYER OF THE YEAR

Ali Williams, Georgia

#### DEFENSIVE PLAYER OF THE YEAR

Tyler Griffin, Vanderbilt

#### FRESHMAN OF THE YEAR

Jennifer Hance, Ole Miss

## SOUTHEASTERN CONFERENCE ATHLETES OF THE WEEK

Aug. 29	Libby Probst, Alabama (Offensive) ► Emily Meyers, Mississippi State (Defensive) Amanda Verkin, Ole Miss (Freshman)
Sept. 5	Ali Williams, Georgia (Offensive) Monica Buff, Vanderbilt (Defensive) Jennifer Hance, Ole Miss (Freshman)
Sept. 12	Kylee Rossi, Tennessee (Offensive) Melanie Booth, Florida (Defensive) Kylee Rossi, Tennessee (Freshman)
Sept. 19	Lea Lafield, Vanderbilt (Offensive) Ann Shelton, Ole Miss (Defensive) ► Marlyce Stein, Mississippi State (Freshman)
Sept. 26	Courtney McCrudden, Kentucky (Offensive) Ali Christoph, Tennessee (Offensive) Kim Perkins, Vanderbilt (Defensive) Alex Mouton, South Carolina (Freshman)
Oct. 3	Sarah Dennis, Vanderbilt (Offensive) Tyler Griffin, Vanderbilt (Defensive) Kylee Rossi, Tennessee (Freshman)
Oct. 10	Genna Gorman, Tennessee (Offensive) Lyndsey Williams, Ole Miss (Defensive) Katie Green, Florida (Freshman)
Oct. 17	Amy Gill, Ole Miss (Offensive) Ronda Brooks, Auburn (Defensive) Abbey Wilburn, Arkansas (Freshman)
Oct. 24	Ali Williams, Georgia (Offensive) Lauren Church, Georgia (Defensive) Megan Kerns, Florida (Freshman)
Oct. 31	Ali Christoph, Tennessee (Offensive) V. Phillips-Bosshart, Tennessee (Defensive) Melissa Clarke, LSU (Freshman)

## SOUTHEASTERN CONFERENCE IN FINAL NATIONAL POLLS

NSCAA	SoccerTimes.com	Soccer Buzz	Soccer America
1. Portland	1. Portland	1. Portland	1. Portland
2. North Carolina	2. Penn State	2. Penn State	2. North Carolina
3. Penn State	3. UCLA	3. UCLA	3. Penn State
4. UCLA	t4. North Carolina	4. North Carolina	4. UCLA
5. Notre Dame	t4. Florida State	5. Florida State	5. Notre Dame
6. California	6. Notre Dame	6. Notre Dame	6. Virginia
7. Virginia	7. Virginia	7. Santa Clara	7. Florida State
8. Santa Clara	8. Santa Clara	8. Virginia	8. California
9. Texas A&M	9. California	9. California	9. Texas A&M
10. Duke	10. Texas A&M	10. Texas A&M	10. Santa Clara
11. Florida State	11. Boston College	11. Cal State-Fullerton	11. Duke
12. Marquette	12. Cal State-Fullerton	12. Boston College	12. Connecticut
13. ► Tennessee	13. Pepperdine	13. Marquette	13. Marquette
14. Boston College	14. Marquette	14. Yale	14. ► Tennessee
15. Cal State-Fullerton	15. Duke	15. Duke	15. Pepperdine
16. Connecticut	16. ► Tennessee	16. Pepperdine	16. Southern California
17. Brigham Young	17. Yale	17. ► Tennessee	17. Cal State-Fullerton
18. Pepperdine	18. Southern California	18. Southern California	18. Stanford
19. Colorado	19. Connecticut	19. West Virginia	19. Gonzaga
20. ► Florida	20. Arizona	20. Illinois	20. Brigham Young
21. West Virginia	21. West Virginia	21. Connecticut	21. Boston College
22. Yale	22. ► Florida	22. Gonzaga	22. West Virginia
23. Gonzaga	23. Brigham Young	23. Brigham Young	23. ► Vanderbilt
24. Southern California	24. Colorado	24. Arizona	24. Wisconsin
25. Michigan State	25. Nebraska	25. ► Florida	25. Yale
SEC Teams Receiving Votes: None	SEC Teams Receiving Votes: Vanderbilt	SEC Teams Receiving Votes: Vanderbilt, Ole Miss	SEC Teams Receiving Votes: None



## ALL-TIME SEC CHAMPIONS

Year	Champion	SEC Record	Overall Record
1993	Vanderbilt	4-0	11-8
1994	Vanderbilt	7-1	17-4
1995	Kentucky	6-2	17-7
1996	Florida	8-0	22-3
1997	Florida	7-1	20-3-1
1998	Florida	8-0	26-1-0
1999	Florida	9-0	21-2-0
2000	Florida	9-0	16-8-0
2001	Florida	8-1	21-4-1
2002	Auburn	6-1-2	15-5-2
2003	Tennessee	7-1-1	17-5-2
2004	Tennessee	10-1-0	17-5-2
2005	Tennessee	10-1-0	15-6-2

## ALL-TIME SEC STANDINGS

### 1993

	SEC	Overall
Vanderbilt	2-0	11-8
Kentucky	1-1	13-7
Auburn	0-2	7-6-3
Arkansas	0-0	10-10

**Note:** In 1993, SEC teams did not compete in round-robin play. Tournament seeds were based upon head-to-head competition, regional rankings, results vs. common opponents and nationally-ranked opponents.

### 1994

	SEC	Overall
Vanderbilt*	4-0	17-4
Alabama	2-1-1	13-5-1
Auburn	1-1-2	11-6-3
Kentucky	1-3	10-9
Arkansas	0-3-1	7-11-2

### 1995

	SEC	Overall
Eastern Division		
Vanderbilt*	7-1	14-7
Florida	6-1-1	14-5-1
Kentucky	6-2	17-7
Georgia	3-3-2	10-5-3
South Carolina	0-7-1	8-10-2

	SEC	Overall
Western Division		
Alabama*	6-2	11-9
LSU	5-3	11-8-1
Auburn	5-3	12-7-1
Arkansas	3-5	5-13-1
Mississippi State	1-7	7-10
Ole Miss	0-8	6-12

### 1996

	SEC	Overall
Eastern Division		
Florida*	8-0-0	22-3-0
Georgia	6-2-0	14-7-0
Kentucky	6-2-0	13-6-2
Vanderbilt	5-3-0	12-9-1
Tennessee	3-5-0	6-13-1
South Carolina	2-5-1	10-7-2

	SEC	Overall
Western Division		
Arkansas*	4-3-1	11-7-3
Auburn	3-3-2	8-10-3
Alabama	3-4-1	9-8-2
Mississippi State	2-5-1	12-5-24
LSU	2-6-0	11-8-0
Ole Miss	1-7-0	9-9-1

### 1997

	SEC	Overall
Eastern Division		
Vanderbilt*	7-1	14-8-0
Florida*	7-1	20-3-1
Kentucky	6-2	9-12-1
Georgia	5-3	15-6-1
Tennessee	2-6	11-8-0
South Carolina	2-6	8-11-0

	SEC	Overall
Western Division		
Alabama*	7-1	14-6-0
Auburn	4-4	11-9-1
Ole Miss	4-4	11-9-0
Mississippi State	2-6	11-8-1
Arkansas	2-6	6-12-1
LSU	0-8	0-18-0

### 1998

	SEC	Overall
Eastern Division		
Florida*	8-0	26-1-0
Vanderbilt	6-2	17-6-0
Kentucky	5-3	9-9-3
Tennessee	5-3	12-8-0
Georgia	4-4	14-6-1
South Carolina	4-4	11-7-1

	SEC	Overall
Western Division		
Alabama*	6-2	13-7-1
Ole Miss	3-5	9-7-2
LSU	3-5	8-11-2
Arkansas	2-6	6-11-0
Auburn	2-6	5-12-0
Mississippi State	0-8	3-14-1

### 1999

	SEC	Overall
Eastern Division		
Florida*	9-0	26-2-0
Kentucky	8-1	16-3-2
South Carolina	6-3	14-5-0
Vanderbilt	6-3	9-10-1
Georgia	5-4	13-6-2
Tennessee	5-4	8-11-1

	SEC	Overall
Western Division		
Ole Miss*	4-5	14-9-0
Arkansas	4-5	7-12-0
Alabama	3-6	6-14-0
LSU	2-7	4-15-1
Mississippi State	1-8	4-16-0
Auburn	1-8	6-13-0

### 2000

	SEC	Overall
Eastern Division		
Florida*	9-0	16-8-0
Tennessee	7-2	12-8-0
Kentucky	6-3	15-6-0
Vanderbilt	5-4	12-9-0
Georgia	4-4-1	11-9-2
South Carolina	1-8	4-16-0

	SEC	Overall
Western Division		
Ole Miss*	5-3-1	13-6-1
LSU	5-4	15-6-0
Arkansas	3-5-1	7-11-3
Mississippi State	3-5-1	8-11-1
Auburn	3-6	13-7-0
Alabama	1-8	6-14-0

### 2001

	SEC	Overall
Eastern Division		
Florida*	8-1	21-4-1
Georgia	7-2	13-6-1
Tennessee	7-2	11-6-1
Kentucky	5-4	12-8-1
Vanderbilt	4-5	7-10
South Carolina	2-6-1	8-7-3

	SEC	Overall
Western Division		
Mississippi State*	5-4	13-8
Auburn*	5-4	11-8-1
Ole Miss	4-5	10-10-1
Alabama	2-6-1	10-7-1
Arkansas	2-7	6-14
LSU	1-6-2	7-8-3

### 2002

	SEC	Overall
Eastern Division		
Tennessee*	6-2-1	18-6-1
Florida	5-3-1	10-10-2
South Carolina	4-3-2	13-6-2
Kentucky	4-4	11-9-0
Georgia	4-5	8-11-1
Vanderbilt	2-5-2	5-9-2

	SEC	Overall
Western Division		
Auburn*	6-1-2	15-5-2
Ole Miss	5-3-1	13-5-2
LSU	2-3-3	12-5-3
Arkansas	3-5-1	7-12-1
Alabama	2-5-2	12-6-2
Mississippi State*	2-6-1	6-13-1

### 2003

	SEC	Overall
Eastern Division		
Tennessee*	7-1-1	17-5-2
Florida	6-2-1	19-4-2
Kentucky	4-3-2	6-9-4
Georgia	4-5-0	13-10-0
South Carolina	3-4-2	10-8-3
Vanderbilt	3-4-2	8-7-3

	SEC	Overall
Western Division		
Auburn*	6-1-2	14-4-3
Ole Miss	4-3-2	15-6-2
Alabama	2-5-2	9-8-2
Arkansas	3-6-0	7-10-2
Mississippi State*	2-5-2	9-8-3
LSU	2-7-0	10-9-1

### 2004

	SEC	Overall
Eastern Division		
Tennessee*	10-1-0	17-5-2
Florida	7-2-2	16-4-3
Vanderbilt	5-2-4	7-7-5
Kentucky	3-7-1	6-12-1
Georgia	2-6-3	4-9-5
South Carolina	2-7-2	8-10-2

	SEC	Overall
Western Division		
Auburn*	9-0-2	15-4-2
Mississippi State*	5-5-1	9-9-3
Alabama	5-6-0	10-11-0
Ole Miss	4-5-2	9-10-2
Arkansas	2-7-2	6-11-2
LSU	2-8-1	8-11-1

### 2005

	SEC	Overall
Eastern Division		
Tennessee*	10-1-0	15-6-2
Florida	8-2-1	13-6-1
Vanderbilt	8-2-1	16-3-3
Georgia	6-4-1	12-6-2
Kentucky	3-5-3	8-6-7
South Carolina	2-9-0	6-12-0

### Western Division

Ole Miss*	8-1-2	14-5-2
Auburn	5-6-0	8-12-1
LSU	3-7-1	8-10-2
Arkansas	3-8-0	6-12-0
Alabama	2-7-2	8-8-2
Mississippi State	2-8-1	4-11-4

## SEC TOURNAMENT RESULTS

### 1993

**Nov. 6-7 • Purdy Field • Nashville, Tenn.**

Semifinals: [1] Arkansas 8, [4] Auburn 0; [2] Vanderbilt 2, [3] Kentucky 1.

Finals: Vanderbilt 3, Arkansas 2 (2OT).

### 1994

**Nov. 4-6 • Lady 'Back Field • Fayetteville, Ark.**

Quarterfinal: [5] Kentucky 4, [4] Kentucky 2. Semifinals: [3] Auburn 2, [2] Alabama 1 (OT); [1] Vanderbilt 3, Arkansas 0. Finals: Vanderbilt 3, Auburn 0.

### 1995

**Nov. 2-3, 5 • Auburn Soccer Complex • Auburn, Ala.**

Quarterfinals: [WC1] Kentucky 4, [W2] LSU 0; [WC2] Auburn 1, [E2] Florida 1 (OT - Auburn advanced on sudden death penalty kicks, 1-0). Semifinals: Kentucky 1, [E1] Vanderbilt 0; [W1] Alabama 1, Auburn 0. Finals: Kentucky 2, Alabama 1.

### 1996

**Nov. 7-8, 10 • UK Soccer Complex • Lexington, Ky.**

Quarterfinals: [W1] Arkansas 0, [WC1] Vanderbilt 0 (OT - Arkansas advanced on penalty kicks, 4-3); [E1] Florida 3, [WC2] Tennessee 0; [E2] Georgia 3, [W3] Alabama 2; [W2] Auburn 2, [E3] Kentucky 1 (OT). Semifinals: Arkansas 3, Georgia 1; Florida 6, Auburn 1. Finals: Florida 3, Arkansas 2 (2OT).

### 1997

**Nov. 6-7, 9 • Percy Beard Stadium • Gainesville, Fla.**

Quarterfinals: [E1] Vanderbilt 8, [WWC] Arkansas 3; [E3] Kentucky 2, [W2] Auburn 0; [EWC] Georgia 3, [W1] Alabama 2; [E2] Florida 6, [W3] Ole Miss 0. Semifinals: Vanderbilt 3, Kentucky 2; Florida 3, Georgia 1. Finals: Florida 4, Vanderbilt 2.

### 1998

**Nov. 5-6, 8 • Alabama Varsity Soccer Field • Tuscaloosa, Ala.**

Quarterfinals: [E1] Florida 6, [WC2] South Carolina 0; [E3] Kentucky 4, [W2] Ole Miss 0; [W1] Alabama 1, [WC1] Tennessee 0; [E2] Vanderbilt 3, [W3] LSU 0. Semifinals: Vanderbilt 1, Alabama 0; Florida 2, Kentucky 0; Finals: Florida 2, Vanderbilt 0.

### 1999

**Nov. 4-6, 7 • Vanderbilt Soccer Field • Nashville, Tenn.**

Quarterfinals: [2] Ole Miss 1, [7] Tennessee 0; [6] Georgia 1, [3] Kentucky 1 (2OT) (Georgia advanced on sudden death penalty kicks, 2-1); [1] Florida 4, [8] Arkansas 3; [4] South Carolina 3, [5] Vanderbilt 2. Semifinals: Ole Miss 1, Georgia 0; Florida 3, Vanderbilt 0. Finals: Florida 3, Ole Miss 0.

### 2000

**Nov. 2-3, 5 • Georgia Soccer Stadium • Athens, Ga.**

Quarterfinals: [1] Florida 4, [8] Arkansas 1; [4] Kentucky 2, [5] LSU 0; [6] Vanderbilt 2, [3] Tennessee 0; [7] Georgia 2, [2] Ole Miss 0. Semifinals: Florida 2, Kentucky 1; Georgia 2, Vanderbilt 1. Finals: Florida 2, Georgia 0.

### 2001

**Nov. 8-9, 11 • LSU Soccer Complex • Baton Rouge, La.**

Quarterfinals: [1] Florida 4, [8] Vanderbilt 0; [5] Kentucky 4, [4] Tennessee 2; [7] Ole Miss 2, [2] Mississippi State 1; [6] Auburn 3, [3] Georgia 2. Semifinals: Florida 3, Kentucky 1; Auburn 2, Ole Miss 1. Finals: Florida 2, Auburn 1.

### 2002

**Nov. 7-8, 10 • Ole Miss Soccer Stadium • Oxford, Miss.**

Quarterfinals: [8] LSU 1, [1] Auburn 0; [4] Florida 2, [5] South Carolina 1; [2] Tennessee 1, [7] Georgia 0; [6] Kentucky 2, [3] Ole Miss 1. Semifinals: Florida 2, LSU 0; Tennessee 1, Kentucky 0 (OT). Finals: Tennessee 2, Florida 1 (2OT).

### 2003

**Nov. 6-7, 9 • Orange Beach Soccer Complex • Orange Beach, Ala.**

Quarterfinals: [1] Tennessee 1, [8] South Carolina 0; [4] Ole Miss 2, [5] Kentucky 1; [7] Georgia 2, [2] Auburn 1 (2ot); [3] Florida 3, [6] Vanderbilt 1. Semifinals: Tennessee 2, Ole Miss 0; Florida 4, Georgia 1. Finals: Tennessee 1, Florida 1 (UT wins on PKs, 7-6).

### 2004

**Nov. 4-5, 7 • Auburn University Soccer Complex • Auburn, Ala.**

Quarterfinals: [7] Ole Miss 3, [2] Auburn 0; [3] Florida 2, [6] Alabama 0; [1] Tennessee 2, [8] Kentucky 0; [4] Vanderbilt 1, [5] Mississippi State 0. Semifinals: Florida 3, Ole Miss 0; Tennessee 1, Vanderbilt 0. Finals: Florida 2, Tennessee 1 (2OT).

### 2005

**Nov. 3-4, 6 • Orange Beach Soccer Complex • Orange Beach, Ala.**

Quarterfinals: [7] Kentucky 3, [2] Ole Miss 2 (OT); [6] Auburn 2, [3] Florida 1; [1] Tennessee 2, [8] LSU 0; [4] Vanderbilt 2, [5] Georgia 0. Semifinals: Auburn 2, Kentucky 0; Tennessee 5, Vanderbilt 0 (UT wins on PKs, 4-3) Finals: Tennessee 1, Auburn 0.



# 2005 GAME SUMMARIES



**Iowa State**  
**Mississippi State**

0  
0

August 26, 2005

MSU Soccer Field • Starkville, Miss.

Iowa State	(0-0-1)	0	0	0	0	—	1
Mississippi State	(0-0-1)	0	0	0	0	—	1

No Scoring

	ISU	MSU
Shots	20	10
Shots On Goal	12	3
Saves	3	12
Corner Kicks	10	1
Offsides	1	0

Cautions And Ejections: Trenea Ferguson (MSU), 100:45.

#### Starting Lineups:

**Iowa State:** Joanna Haig (GK), Kristina Baumann (F), Erin Witte (F), Renee de St. Aubin (M), Jess Villhauer (M), Amy Flores (F), Kate Kirwan (D), Deb Benakis (D), Stephanie Kaphingst (M), Amanda Purple (D), Beth Passman (D).  
Reserves: Brittanie Waddell, Hannah Swanbom, Maggie McManemin, Meghan Smith, Leslie Hill.

**Mississippi State:** Emily Meyers (GK), Sara Moore (M), Heather Ammann (D), Meredith Jacobson (D), Jessica Davis (D), Meghan Odom (M), Betty Ann Casey (F), Jennifer Turpin (D), Bethany Frazier (M), Ashlee Drake (M), Mariclaire Fancher (D).  
Reserves: Heidi Ondra, Caitlin Gallagher, Trenea Ferguson, Marlyce Stein, Kevyn Shelledy.

#### Shots Taken:

Iowa State: Kaphingst 7, Baumann 3, Hill 3, Witte 2, Flores 2, Swanbom 2, Smith 1.

Mississippi State: Casey 4, Moore 2, Jacobson 1, Odom 1, Ondra 1, Shelledy 1.

#### Goalkeeper Stats:

Joanna Haig (ISU), 110:00, 3 Saves, 0 Goals; Emily Meyers (MSU), 110:00, 9 Saves, 0 Goals.



**Samford**  
**Mississippi State**

1  
1

August 28, 2005

MSU Soccer Field • Starkville, Miss.

Samford	(1-0-1)	0	1	0	0	—	1
Mississippi State	(0-0-2)	0	1	0	0	—	1

63:01 SAM Fabion (Birdsell)  
64:25 MSU Own Goal

	SAM	MSU
Shots	15	12
Shots On Goal	8	8
Saves	7	7
Corner Kicks	8	4
Offsides	3	2

Cautions And Ejections: Devon Paris (SAM), 13:59; Anna Goblirsch (MSU), 77:22.

#### Starting Lineups:

**Samford:** Emily Morris (GK), Rebecca Mock (D), Jessika Mejia (M), Heather Birdsell (M), Marian Wagner (F), Sharon Young (D), Marche Olds (D), Sara Geiger (M), Kat Sweatt (F), Kim Matthews (M), Devon Paris (D).  
Reserves: Lauren Faubion, Shay Helmbock, Rebecca Bohler, Allison Stone, Cassie Applegate, Valerie Kikkert, Morgan Montague, Jamie Stout, Candace Clippard.

**Mississippi State:** Emily Meyers (GK), Sara Moore (M), Heather Ammann (D), Heidi Ondra (F), Meredith Jacobson (M), Jessica Davis (D), Meghan Odom (M), Betty Ann Casey (M), Jennifer Turpin (D), Bethany Frazier (D), Ashlee Drake (M).  
Reserves: Mary Kate Ayers, Caitlin Gallagher, Trenea Ferguson, Anna Goblirsch, Marlyce Stein, Kevyn Shelledy.

#### Shots Taken:

Samford: Birdsell 5, Matthews 3, Wagner 2, Faubion 2, Paris 1, Bohler 1, Montague 1.

Mississippi State: Casey 4, Davis 2, Shelledy 2, Moore 1, Jacobson 1, Frazier 1, Ferguson 1.

#### Goalkeeper Stats:

Emily Morris (SAM), 110:00, 6 Saves, 1 Goal; Emily Meyers (MSU), 110:00, 5 Saves, 1 Goal.



**Mississippi State**  
**Georgia State**

1  
2

September 2, 2005

Panthersville Soccer Complex • Atlanta, Ga.

Mississippi State	(0-1-2)	1	0	—	1
Georgia State	(2-0-0)	1	1	—	2

13:31 MSU Casey (Moore, Odom)  
20:24 GSU Carter (Kay Harbrueger)  
86:54 GSU Carter (Chavez, Conzaes)

	MSU	GSU
Shots	16	23
Shots On Goal	9	15
Saves	13	8
Corner Kicks	2	4
Offsides	2	8

Cautions And Ejections: None.

#### Starting Lineups:

**Mississippi State:** Emily Meyers (GK), Sara Moore (M), Heather Ammann (D), Meredith Jacobson (M), Jessica Davis (D), Meghan Odom (M), Kevyn Shelledy (M), Betty Ann Casey (F), Bethany Frazier (D), Ashlee Drake (M), Mariclaire Fancher (D).  
Reserves: Mary Kate Ayers, Heidi Ondra, Caitlin Gallagher, Trenea Ferguson, Marlyce Stein.

**Georgia State:** Alexa Pasquarelli (GK), Nathalie Carter (F), Kay Harbrueger (F), Christa Mann (D), Paige Beyer (M), Amanda Schneider (M), Amber Collins-Cepher (M), Laura Chavez (F), Dana Van Winkle (M), Kari Quinn (D), Kristen McKillop (D).  
Reserves: Kalli Forster, Tenisha Cohen, Candace Conzaes, Rosie O'Toole, Kari Klein, Tiffany Blackmon, Melissa Fletcher, Heather Darnell, Rebecca Bernard, Jeanai Ranero.

#### Shots Taken:

Mississippi State: Casey 4, Moore 3, Ammann 3, Odom 2, Jacobson 1, Davis 1, Frazier 1, Stein 1.

Georgia State: Carter 7, Cohen 4, Harbrueger 3, Quinn 3, Collins-Cepher 2, Chavez 2, Schneider 1, Conzaes 1.

#### Goalkeeper Stats:

Emily Meyers (MSU), 90:00, 13 Saves, 2 Goals; Alexa Pasquarelli (GSU), 90:00, 8 Saves, 1 Goal.



**Mississippi State**  
**UTEP**

1  
3

September 10, 2005

University Field • El Paso, Texas

Mississippi State	(0-2-2)	1	0	—	1
UTEP	(7-0-0)	0	3	—	3

10:43 MSU Casey (Moore)  
51:36 UTEP Nordin (Kleinfelder)  
83:17 UTEP Aston (Roberts)  
84:15 UTEP Aston (Nordin)

	MSU	UTEP
Shots	9	24
Shots On Goal	5	18
Saves	15	4
Corner Kicks	0	9
Offsides	3	5

Cautions And Ejections: Jessica Davis (MSU), 12:12; Marlyce Stein (MSU), 56:55; Angie Kleinfelder (UTEP), 63:02; Kevyn Shelledy (MSU), 81:48; Kristin Wernimont (UTEP), 86:27.

#### Starting Lineups:

**Mississippi State:** Emily Meyers (GK), Mary Kate Ayers (D), Sara Moore (M), Heather Ammann (D), Meredith Jacobson (M), Jessica Davis (D), Trenea Ferguson (F), Marlyce Stein (M), Kevyn Shelledy (M), Betty Ann Casey (F), Bethany Frazier (D).  
Reserves: Heidi Ondra, Caitlin Gallagher, Anna Goblirsch, Meghan Odom, Ashlee Drake, Mariclaire Fancher.

**UTEP:** Brittany Popoff (GK), Susie Quezada (D), Ashleigh Decker (D), Brandi Aston (F), Cara Nordin (M), Kelli Yeamans (D), Leslie Platz (M), Kristin Wernimont (F), Kia Sams (M), Kaletia Roberts (M), Melissa Abraham (M).  
Reserves: Courtney Casey, Laura Pierce, Danielle Zarret, Heather Boakye, Angie Kleinfelder.

#### Shots Taken:

Mississippi State: Casey 4, Moore 3, Jacobson 1, Stein 1.

UTEP: Aston 9, Nordin 5, Abraham 3, Decker 2, Roberts 2, Sams 1.

#### Goalkeeper Stats:

Emily Meyers (MSU), 90:00, 15 Saves, 3 Goals; Brittany Popoff (UTEP), 90:00, 4 Saves, 1 Goal.



**Sacramento State**  
**Mississippi State**

0  
0

September 11, 2005

University Field • El Paso, Texas

Sacramento State	(2-3-1)	0	0	0	0	—	1
Mississippi State	(0-2-3)	0	0	0	0	—	1

No Scoring

	SSU	MSU
Shots	18	9
Shots On Goal	9	4
Saves	4	9
Corner Kicks	11	1
Offsides	3	1

Cautions And Ejections: None.

#### Starting Lineups:

**Sacramento State:** Jennifer Lawrence (GK), Katie McCoy (F), Amber Dragomir (D), Kara Taylor (D), Maggie Murphy (M), Sarah Howard (M), Marissa Condren (D), Linda Sanchez (M), Mandi Siller (D), Tiffany Fraser (D), Rebecca Phillips (M).  
Reserves: Amanda Gray, Natalia Romo, Kelly Novak, Kayelyn Satkowski, Courtney Gorham, Ashley Rosenbery.

**Mississippi State:** Emily Meyers (GK), Mary Kate Ayers (D), Sara Moore (D), Heather Ammann (M), Meredith Jacobson (D), Anna Goblirsch (M), Meghan Odom (M), Kevyn Shelledy (M), Betty Ann Casey (F), Bethany Frazier (D), Ashlee Drake (M).  
Reserves: Heidi Ondra, Jessica Davis, Marlyce Stein, Mariclaire Fancher.

#### Shots Taken:

Sacramento State: Murphy 4, Dragomir 3, Howard 3, Gray 2, McCoy 1, Sanchez 1, Siller 1, Fraser 1, Satkowski 1, Rosenbery 1.

Mississippi State: Frazier 3, Ammann 2, Odom 1, Casey 1, Ondra 1.

#### Goalkeeper Stats:

Jennifer Lawrence (SSU), 110:00, 6 Saves, 0 Goals; Emily Meyers (MSU), 110:00, 4 Saves, 0 Goals.



**Mississippi State**  
**Memphis**

1  
2

September 16, 2005

Mike Rose Soccer Complex • Memphis, Tenn.

Mississippi State	(0-3-3)	1	0	—	1
Memphis	(5-2-0)	1	1	—	2

23:57 MEM Barrett (Hayes, McLeod)  
33:12 MSU Stein (Moore)  
83:14 MEM Hayes (Barrett)

	MSU	MEM
Shots	13	15
Shots On Goal	6	7
Saves	4	6
Corner Kicks	3	5
Offsides	3	3

Cautions And Ejections: None.

#### Starting Lineups:

**Mississippi State:** Emily Meyers (GK), Mary Kate Ayers (D), Sara Moore (D), Heather Ammann (M), Meredith Jacobson (D), Jessica Davis (M), Marlyce Stein (M), Betty Ann Casey (F), Bethany Frazier (D), Ashlee Drake (M), Mariclaire Fancher (M).  
Reserves: Heidi Ondra, Caitlin Gallagher, Meghan Odom, Kevyn Shelledy.

**Memphis:** Isabel Briones (GK), Kate Murphy (D), Laura Pfeffer (M), Kyle Hayes (F), Nicky McLeod (M), Caroline Barrett (M), Melissa Savage (M), Alexandra Atkinson (D), Courtnee Melton (D), Shoko Mikami (F), Halley Jo Sullivan (D).  
Reserves: Candace Holvorson, Katy Booth, Robyn Smart, Joanna Alexopoulos, Sarah MacGregor.

#### Shots Taken:

Mississippi State: Casey 5, Stein 3, Davis 2, Moore 1, Ammann 1, Fancher 1.

Memphis: Murphy 3, Mikami 3, Hayes 2, McLeod 2, Booth 2, Barrett 1, Sullivan 1, Halvorson 1.

#### Goalkeeper Stats:

Emily Meyers (MSU), 90:00, 4 Saves, 2 Goals; Isabel Briones (MEM), 90:00, 6 Saves, 1 Goal.

# 2005 GAME SUMMARIES



## Charlotte 1 Mississippi State 2

September 18, 2005  
MSU Soccer Field • Starkville, Miss.

Charlotte	(3-5-0)	0	1	—	1
Mississippi State	(1-3-3)	0	2	—	2

47:04 MSU Casey (Fancher, Ondra)  
59:39 MSU Stein (Casey)  
88:39 UNCC Baer (Beam, Dumenchich)

	UNCC	MSU
Shots	11	12
Shots On Goal	8	6
Saves	4	7
Corner Kicks	7	3
Offsides	5	0

Cautions And Ejections: Betty Ann Casey (MSU), 81:03.

### Starting Lineups:

**Charlotte:** Ariel Baniowski (GK), Jenna Brenes (D), Ashley Rex (D), Kelsie Ormsby (M), Nicole Labuda (D), Lindsey Beam (M), Rachel Mees (F), Maddy Bullington (M), Lindsey Palmiero (F), Nikki Dumenchich (M), Julie Muckle (D).  
Reserves: Rachel Baer, Samantha Fox, Brittany Dorsch, Danielle Pelletier, Colleen Cote.

**Mississippi State:** Emily Meyers (GK), Mary Kate Ayers (D), Sara Moore (D), Heather Ammann (M), Meredith Jacobson (D), Jessica Davis (M), Marlyce Stein (M), Betty Ann Casey (F), Bethany Frazier (D), Ashlee Drake (M), Mariclaire Fancher (M).  
Reserves: Heidi Ondra, Treena Ferguson, Anna Goblirsch, Meghan Odom, Kevyn Shelledy.

### Shots Taken:

Charlotte: Bullington 4, Beam 3, Ormsby 1, Mees 1, Dumenchich 1, Baer 1.

Mississippi State: Stein 4, Casey 2, Ondra 2, Ammann 1, Davis 1, Frazier 1, Odom 1.

### Goalkeeper Stats:

Ariel Baniowski (UNCC), 90:00, 4 Saves, 2 Goals; Emily Meyers (MSU), 90:00, 7 Saves, 1 Goal.



## Mississippi State 0 Tennessee 3

September 23, 2005  
Tennessee Soccer Complex • Knoxville, Tenn.

Mississippi State	(1-4-3)	1	0	—	1
Tennessee	(1-0-0)	1	2	—	3

42:11 UT Christoph (Unassisted)  
80:12 UT Ballew (Jeffers)  
85:50 UT Amado (Christoph)

	MSU	UT
Shots	2	28
Shots On Goal	1	12
Saves	9	1
Corner Kicks	1	15
Offsides	1	1

Cautions And Ejections: Bethany Frazier (MSU), 60:51.

### Starting Lineups:

**Mississippi State:** Emily Meyers (GK), Mary Kate Ayers (D), Sara Moore (D), Heather Ammann (M), Meredith Jacobson (D), Jessica Davis (M), Marlyce Stein (M), Betty Ann Casey (F), Bethany Frazier (D), Ashlee Drake (M), Mariclaire Fancher (M).  
Reserves: Heidi Ondra, Caitlin Gallagher, Treena Ferguson, Anna Goblirsch, Kevyn Shelledy, Courtney Benefield, Mallory Staub.

**Tennessee:** Vanessa Phillips-Bosshart (GK), Jackie Acevedo (F), Jenny Jeffers (D), Genna Gorman (F), Emily Redberg (F), Sarah Van Sickle (D), Melissa Amado (D), Veronique Maranda (M), Erica Griffin (D), Leslie Vineyard (M), Ali Christoph (M).  
Reserves: Talia Wright, Alex Crimmins, Kristen Doukakis, Amy Ballew, Kylee Rossi, Hayley Prendergast, Casey Crawford, Mia Boyd.

### Shots Taken:

Mississippi State: Stein 1, Goblirsch 1.

Tennessee: Rossi 6, Christoph 5, Redberg 4, Vineyard 4, Amado 3, Maranda 3, Acevedo 1, Griffin 1, Ballew 1.

### Goalkeeper Stats:

Emily Meyers (MSU), 90:00, 8 Saves, 3 Goals; Vanessa Phillips-Bosshart (UT), 83:22, 0 Saves, 1 Goal; Jaimel Johnson (UT), 6:38, 1 Save, 0 Goals.



## Mississippi State 1 Georgia 3

September 25, 2005  
Georgia Soccer Stadium • Athens, Ga.

Mississippi State	(1-5-3)	0	1	—	1
Georgia	(7-2-1)	2	1	—	3

8:16 UGA Williams (Unassisted)  
34:04 UGA Vierling (Bruso)  
46:12 MSU Ferguson (Unassisted)  
55:09 UGA Williams (Whitaker)

	MSU	UGA
Shots	6	21
Shots On Goal	2	9
Saves	6	1
Corner Kicks	1	11
Offsides	2	3

Cautions And Ejections: Betty Ann Casey (MSU), 76:36.

### Starting Lineups:

**Mississippi State:** Emily Meyers (GK), Mary Kate Ayers (D), Sara Moore (D), Heather Ammann (M), Meredith Jacobson (D), Meghan Odom (M), Marlyce Stein (M), Kevyn Shelledy (M), Betty Ann Casey (F), Bethany Frazier (D), Mariclaire Fancher (M).  
Reserves: Heidi Ondra, Jessica Davis, Treena Ferguson, Anna Goblirsch.

**Georgia:** Lauren Church (GK), Catherine Bruce (D), Joni Vickers (M), Sarah Brown (D), Erin Sekerak (F), Ali Williams (F), Missy Vierling (D), Randi-Lynn Bruso (M), Cortni Joyner (M), Kristin Garman (D), Sarah Darvill (M).  
Reserves: Caitlin Dingle, Alex Thomas, Lena Franklin, Kathleen Howe, Kendra Auston, Kasey Kaspar, Kelly Whitaker, Amber Tacke, Elizabeth Poirier.

### Shots Taken:

Mississippi State: Frazier 2, Ferguson 2, Stein 1, Casey 1.

Georgia: Williams 4, Joyner 4, Vierling 3, Sekerak 2, Whitaker 2, Brown 1, Bruso 1, Thomas 1, Franklin 1, Auston 1.

### Goalkeeper Stats:

Emily Meyers (MSU), 90:00, 6 Saves, 3 Goals; Lauren Church (UGA), 90:00, 1 Save, 1 Goal.



## Mississippi State 0 Arkansas 1

September 30, 2005  
Lady 'Back Field • Fayetteville, Ark.

Mississippi State	(1-6-3)	0	0	—	0
Arkansas	(4-6-0)	0	1	—	1

73:18 ARK C. Burger (Wilburn)

	MSU	ARK
Shots	15	15
Shots On Goal	3	9
Saves	8	3
Corner Kicks	3	8
Offsides	1	1

Cautions And Ejections: Mariclaire Fancher (MSU), 27:48.

### Starting Lineups:

**Mississippi State:** Emily Meyers (GK), Mary Kate Ayers (D), Sara Moore (D), Heather Ammann (M), Meredith Jacobson (D), Jessica Davis (F), Treena Ferguson (M), Marlyce Stein (M), Kevyn Shelledy (M), Betty Ann Casey (F), Bethany Frazier (D).  
Reserves: Danielle Smith, Heidi Ondra, Meghan Odom, Ashlee Drake, Mariclaire Fancher.

**Arkansas:** Carrie Dillsaver (GK), Devon Burger (D), Christina Burger (F), Megan McCool (M), Abbey Wilburn (F), Katie Hamilton (F), Katie Stauffer (M), Morgan McCord (M), Megan Fawley (D), Katie Taylor (D), Andrea Sparks (D).  
Reserves: Becca Davis, Sarah Gwisdala.

### Shots Taken:

Mississippi State: Casey 4, Davis 2, Smith 2, Odom 2, Ammann 1, Ferguson 1, Stein 1, Shelledy 1, Frazier.

Arkansas: C. Burger 5, Wilburn 3, McCool 2, Davis 2, D. Burger 1, Stauffer 1, McCord 1.

### Goalkeeper Stats:

Emily Meyers (MSU), 90:00, 7 Saves, 1 Goal; Carrie Dillsaver (ARK), 90:00, 3 Saves, 0 Goals.



## Mississippi State 1 LSU 1

October 2, 2005  
LSU Soccer Complex • Baton Rouge, La.

Mississippi State	(1-7-3)	0	0	—	0
LSU	(5-4-2)	1	1	—	2

24:11 LSU Phillips (Unassisted)  
81:44 LSU Ripple (Vanderpool)

	MSU	LSU
Shots	10	17
Shots On Goal	2	7
Saves	5	2
Corner Kicks	1	7
Offsides	2	2

Cautions And Ejections: None.

### Starting Lineups:

**Mississippi State:** Emily Meyers (GK), Mary Kate Ayers (D), Sara Moore (D), Heather Ammann (M), Meredith Jacobson (D), Jessica Davis (F), Treena Ferguson (M), Meghan Odom (M), Betty Ann Casey (F), Bethany Frazier (D), Mariclaire Fancher (M).  
Reserves: Danielle Smith, Heidi Ondra, Anna Goblirsch, Marlyce Stein, Courtney Benefield, Ashlee Drake.

**LSU:** Jackie Mosley (GK), Stacie McDougall (F), Caroline Vanderpool (M), Melissa Clarke (M), Holly Davis (D), Joleen Phillips (F), Leesa Iver (M), Tara Mitnick (D), Roslyn Jones (D), Veronica Godbolt (D), Kate Ripple (M).  
Reserves: Sara Pollock, Elena Sutherland, Marie Hastings, Sammy Sanderson.

### Shots Taken:

Mississippi State: Casey 6, Ammann 1, Davis 1, Ferguson 1, Fancher 1.

LSU: Vanderpool 3, Phillips 3, Ripple 3, Clarke 2, Sutherland 2, McDougall 1, Jones 1, Godbolt 1, Sanderson 1.

### Goalkeeper Stats:

Emily Meyers (MSU), 90:00, 5 Saves, 2 Goals; Jackie Mosley (LSU), 90:00, 2 Saves, 0 Goals.



## Auburn 5 Mississippi State 0

October 7, 2005  
MSU Soccer Field • Starkville, Miss.

Auburn	(4-7-1)	2	3	—	5
Mississippi State	(1-8-3)	0	0	—	0

9:23 AU Stewart (Willis)  
26:28 AU Willis (Stewart)  
46:08 AU Johnson (Willis)  
47:38 AU Willis (Stewart)  
87:01 AU Blayney (Unassisted)

	AU	MSU
Shots	16	5
Shots On Goal	9	0
Saves	4	0
Corner Kicks	12	0
Offsides	2	0

Cautions And Ejections: None.

### Starting Lineups:

**Auburn:** Anna Fiser (GK), Ashley Willis (M), Ashley Eason (D), Jenny Zarzour (M), Lauren Stewart (D), Jada Stewart (M), Jenn Johnson (D), Ronda Brooks (D), Kara Kasten (F), Sara Power (M), Kristin Stewart (F).  
Reserves: Leah Blayney, Kori Hoelscher, Lauren Brabson, Jessie Allan, Summer Ragsdale, Allison Whitworth.

**Mississippi State:** Emily Meyers (GK), Mary Kate Ayers (D), Sara Moore (D), Danielle Smith (M), Heidi Ondra (F), Meredith Jacobson (D), Jessica Davis (F), Anna Goblirsch (M), Meghan Odom (M), Bethany Frazier (D), Mariclaire Fancher (M).  
Reserves: Heather Ammann, Treena Ferguson, Marlyce Stein, Kevyn Shelledy, Betty Ann Casey, Courtney Benefield, Ashlee Drake.

### Shots Taken:

Mississippi State: Davis 2, Odom 1, Ammann 1, Casey 1.

Auburn: Power 4, Willis 3, Kasten 2, Zarzour 2, Stewart 1, Johnson 1, Brooks 1, Stewart 1, Blayney 1.

### Goalkeeper Stats:

Emily Meyers (MSU), 62:24, 3 Saves, 4 Goals; Stephanie Dallas (MSU), 27:36, 0 Saves, 1 Goal. Anna Fiser, 90:00, 0 Saves, 0 Goals.



# 2005 GAME SUMMARIES



**Alabama** 1  
**Mississippi State** 2

October 9, 2005

MSU Soccer Field • Starkville, Miss.

Alabama	(6-5-2)	0	1	—	1
Mississippi State	(2-8-3)	1	1	—	2

9:02 MSU Frazier (Unassisted)  
65:32 UA Boyd (Probst)  
69:28 MSU Davis (Casey)

	UA	MSU
Shots	21	17
Shots On Goal	14	10
Saves	8	13
Corner Kicks	12	1
Offsides	2	0

Cautions And Ejections: None.

## Starting Lineups:

**Alabama:** Kara Gudmens (GK), Cally Morrill (M), Susie Beard (M), Colleen Posey (D), Leigh Alexander (F), Kylie Boyd (F), Hayley MacDonald (M), Suzanne Baker (M), Chelsea Stang (D), Libby Probst (F), Cara Kelly (D).

Reserves: Annie B. Collins, Natalie Holovach, Gillian Kilburn, Kailey Coker, Callie Pike, Jessica Deegan, Courtney Casto.

**Mississippi State:** Emily Meyers (GK), Mary Kate Ayers (D), Sara Moore (D), Heather Ammann (M), Danielle Smith (M), Meredith Jacobson (D), Jessica Davis (F), Meghan Odom (M), Bethany Frazier (D), Ashlee Drake (M), Mariclaire Fancher (M).

Reserves: Heidi Ondra, Treena Ferguson, Anna Goblirsch, Marlyce Stein, Kevyn Shelledy, Betty Ann Casey, Courtney Benefield.

## Shots Taken:

Alabama: Morrill 5, Boyd 5, MacDonald 3, Probst 2, Baker 1, Kelly 1, Holovach 1, Kilburn 1, Pike 1, Deegan 1.

Mississippi State: Davis 5, Casey 3, Frazier 2, Drake 2, Smith 1, Odom 1, Ondra 1, Ferguson 1, Stein 1.

## Goalkeeper Stats:

Kara Gudmens (UA), 45:00, 5 Saves, 1 Goal; Karen Landsden, 45:00, 2 Saves, 1 Goal; Emily Meyers (MSU), 90:00, 10 Saves, 1 Goal.



**#14 Florida** 4  
**Mississippi State** 0

October 14, 2005

MSU Soccer Field • Starkville, Miss.

Florida	(10-3-1)	2	2	—	4
Mississippi State	(2-9-3)	0	0	—	0

25:19 UF Booth (Green)  
44:42 UF Gibbs (Unassisted)  
48:37 UF Pickman (Kerns, Harris)  
78:00 UF Pickman (Unassisted)

	UF	MSU
Shots	15	4
Shots On Goal	8	2
Saves	2	4
Corner Kicks	11	1
Offsides	1	3

Cautions And Ejections: None.

## Starting Lineups:

**Florida:** Brittini Goodwin (GK), Katie Johnston (D), Daniela Sanchez (M), Shana Hudson (D), Melanie Booth (F), Cherry Pickman (F), Rie Sawai (F), Megan Kerns (M), Ashley Harris (D), Jessica Young (M), Ananda Erickson (M).

Reserves: Keleigh Hudson, Lindsey DeLorenzo, Jacie Henderson, Bianca Gibbs, Katie Green, Ansley Myrick, Jamie Garside.

**Mississippi State:** Emily Meyers (GK), Sara Moore (D), Heather Ammann (M), Danielle Smith (M), Meredith Jacobson (D), Jessica Davis (F), Meghan Odom (M), Kevyn Shelledy (M), Betty Ann Casey (M), Bethany Frazier (D), Mariclaire Fancher (M).

Reserves: Mary Kate Ayers, Heidi Ondra, Treena Ferguson, Anna Goblirsch, Marlyce Stein, Courtney Benefield, Mallory Staub, Ashlee Drake.

## Shots Taken:

Florida: Kerns 4, Booth 3, Pickman 2, Sawai 2, Hudson 2, Gibbs 2.

Mississippi State: Odom 2, Frazier 1, Ferguson 1.

## Goalkeeper Stats:

Brittini Goodwin (UF), 90:00, 2 Saves, 0 Goals; Emily Meyers (MSU), 55:00, 2 Saves, 3 Goals; Stephanie Dallas (MSU), 35:00, 2 Saves, 1 Goal.



**South Carolina** 1  
**Mississippi State** 2

October 16, 2005

MSU Soccer Field • Starkville, Miss.

South Carolina	(5-10-0)	0	1	—	1
Mississippi State	(3-9-3)	2	0	—	2

27:54 MSU Casey (Ammann)  
30:10 MSU Shelledy (Unassisted)  
80:46 USC Thurber (Mollon)

	USC	MSU
Shots	13	7
Shots On Goal	5	2
Saves	0	4
Corner Kicks	6	2
Offsides	2	0

Cautions And Ejections: Mariclaire Fancher (MSU), 16:50; Treena Ferguson (MSU), 44:56; Erin Geldhof (USC), 82:11; Heather Ammann (MSU), 87:22.

## Starting Lineups:

**South Carolina:** Lindsay Thorstenson (GK), Kimmy Gillespie (M), Erin Geldhof (D), M.A. Foster (F), Jackie Welch (D), Kali Neumann (D), Ashley Kirk (M), Darcel Mollon (F), Erin Sullivan (M), Amanda Thurber (M), Stacey Belek (D).

Reserves: Kim Boulos, Courtney Cobbs, Alex Mouton, Annie Galloway, Jessi Swaim, Mary Worthen Felicia Schroeder.

**Mississippi State:** Emily Meyers (GK), Mary Kate Ayers (D), Sara Moore (D), Heather Ammann (M), Danielle Smith (M), Meredith Jacobson (D), Jessica Davis (F), Meghan Odom (M), Betty Ann Casey (M), Bethany Frazier (D), Mariclaire Fancher (M).

Reserves: Heidi Ondra, Treena Ferguson, Marlyce Stein, Kevyn Shelledy, Courtney Benefield, Ashlee Drake.

## Shots Taken:

South Carolina: Foster 3, Kirk 2, Sullivan 2, Thurber 2, Geldhof 1, Mollon 1, Cobbs 1, Mouton 1.

Mississippi State: Casey 3, Smith 2, Odom 1, Shelledy 1.

## Goalkeeper Stats:

Lindsay Thorstenson (USC), 90:00, 0 Saves, 2 Goals; Emily Meyers (MSU), 90:00, 4 Saves, 1 Goal.



**Mississippi State** 0  
**#21 Vanderbilt** 2

October 21, 2005

Vanderbilt Soccer Complex • Nashville, Tenn.

Mississippi State	(3-10-3)	0	0	—	0
Vanderbilt	(14-3-0)	1	1	—	2

41:01 VU Own Goal  
66:20 VU Perkins (Lafield)

	MSU	VU
Shots	2	24
Shots On Goal	1	17
Saves	15	1
Corner Kicks	0	5
Offsides	0	1

Cautions And Ejections: Mariclaire Fancher (MSU), 9:50; Betty Ann Casey (MSU), 74:26.

## Starting Lineups:

**Mississippi State:** Emily Meyers (GK), Sara Moore (D), Heather Ammann (M), Danielle Smith (M), Meredith Jacobson (D), Jessica Davis (F), Anna Goblirsch (M), Meghan Odom (M), Betty Ann Casey (M), Bethany Frazier (D), Mariclaire Fancher (D).

Reserves: Mary Kate Ayers, Heidi Ondra, Treena Ferguson, Marlyce Stein, Kevyn Shelledy, Courtney Benefield, Mallory Staub, Ashlee Drake.

**Vanderbilt:** Tyler Griffin (GK), Kari Boersma (D), Meredith Kohn (M), Kim Perkins (D), Meghan Habig (M), Kelci Hegg (F), Katie Schulz (M), Lea Lafield (F), Monica Buff (D), Sarah Dennis (F), Lauren Mitchell (M).

Reserves: Brette Healy, Ashley Duffy, Audrey Nonemaker, Jessica Lenze, Taylor Ryer, Susan McAleavey, Amy Wilcox, Brett Burns, Meghan Higgins, Amy Baumann.

## Shots Taken:

Mississippi State: Casey 1, Stein 1.

Vanderbilt: Dennis 5, Lafield 4, Habig 3, Schulz 2, Lenze 2, Baumann 2, Boersma 1, Perkins 1, Healy 1, Ryer 1, McAleavey 1.

## Goalkeeper Stats:

Emily Meyers (MSU), 74:30, 12 Saves, 2 Goals; Stephanie Dallas (MSU), 15:30, 2 Saves, 0 Goals; Tyler Griffin (VU), 90:00, 1 Save, 0 Goals.



**Kentucky** 4  
**Mississippi State** 1

October 23, 2005

MSU Soccer Field • Starkville, Miss.

Kentucky	(7-4-7)	3	1	—	4
Mississippi State	(3-11-3)	1	0	—	1

2:55 UK Lanphier (Bolder)  
11:29 MSU Ammann (Casey)  
18:59 UK Lanphier (Gaunt, Rowlands)  
32:32 UK Hughes (Jones)  
74:20 UK Fenix (Moyer)

	UK	MSU
Shots	21	13
Shots On Goal	15	4
Saves	3	11
Corner Kicks	5	2
Offsides	0	0

Cautions And Ejections: Anna Goblirsch (MSU), 88:20.

## Starting Lineups:

**Kentucky:** Anne Ogundele (GK), Kristen Jedlo (D), Sarah Gaunt (M), Ashley Schilling (F), Jen Weakley (M), Kristin Moyer (D), Callie Lanphier (F), Courtney McCrudden (F), Nathalie Bolder (D), Betsy Holbrook (M), Tara Herold (D).

Reserves: Kate Rowlands, Megan Jones, Kelsey Fenix, Kate Hughes, Kristin Kover, Rachel Ulrich, Caitlin Coughlin.

**Mississippi State:** Emily Meyers (GK), Sara Moore (D), Heather Ammann (M), Danielle Smith (M), Meredith Jacobson (D), Jessica Davis (F), Meghan Odom (M), Kevyn Shelledy (M), Betty Ann Casey (M), Bethany Frazier (D), Mariclaire Fancher (D).

Reserves: Heidi Ondra, Treena Ferguson, Anna Goblirsch, Marlyce Stein.

## Shots Taken:

Kentucky: Fenix 5, Hughes 3, Lanphier 2, Bolder 2, Rowlands 2, Jones 2, Gaunt 1, Schilling 1, Kover 1, Ulrich 1, Coughlin 1.

Mississippi State: Casey 4, Stein 3, Davis 2, Frazier 2, Ammann 1, Odom 1.

## Goalkeeper Stats:

Anne Ogundele (UK), 90:00, 3 Saves, 1 Goal; Emily Meyers (MSU), 90:00, 10 Saves, 4 Goals.



**Mississippi State** 1  
**#23 Ole Miss** 1

October 28, 2005

Ole Miss Soccer Stadium • Oxford, Miss.

Mississippi State	(3-11-4)	0	1	0	0	—	1
Ole Miss	(14-3-2)	0	1	0	0	—	1

52:29 UM Strini (Penalty Kick)  
89:16 MSU Casey (Ondra)

	MSU	UM
Shots	9	17
Shots On Goal	4	7
Saves	6	3
Corner Kicks	0	5
Offsides	2	4

Cautions And Ejections: None.

## Starting Lineups:

**Middle Tennessee:** Megan Vickery (GK), Amy Gill (F), Christine Breaux (D), Austin Brown (D), Cori Mehan (M), Hillary Beckman (F), Jennifer Hance (M), Stacey Emmonds (D), Lindsey Williams (D), Chrissy Strini (M), Kelly Renie (F).

Reserves: Ashley Ferree, Leslie Robichaux, Amanda Verkin, Christine Liberto, Amy Bayles, Brittney Potts, Elise Karlowicz.

**Mississippi State:** Emily Meyers (GK), Mary Kate Ayers (D), Sara Moore (D), Heather Ammann (M), Danielle Smith (M), Meredith Jacobson (D), Jessica Davis (F), Meghan Odom (M), Kevyn Shelledy (M), Betty Ann Casey (M), Bethany Frazier (D).

Reserves: Heidi Ondra, Treena Ferguson, Anna Goblirsch, Marlyce Stein, Mariclaire Fancher.

## Shots Taken:

Mississippi State: Davis 4, Casey 3, Shelledy 1, Frazier 1.

Ole Miss: Hance 4, Mehan 3, Potts 3, Brown 1, Beckman 1, Williams 1, Strini 1, Liberto 1, Bayles 1, Karlowicz 1.

## Goalkeeper Stats:

Emily Meyers (MSU), 110:00, 5 Saves, 1 Goal; Megan Vickery (UM), 45:00, 1 Save, 0 Goals; Ann Shelton (UM), 65:00, 2 Saves, 1 Goal.

# 2005 GAME SUMMARIES



## Mississippi Valley State 0 Mississippi State 1

August 27, 2004  
MSU Soccer Field • Starkville, Miss.

Miss. Valley State (8-7-1) 0 0 — 0  
Mississippi State (4-11-4) 0 1 — 1

78:58 MSU Casey (Ayers)

	MVSU	MSU
Shots	6	21
Shots On Goal	4	8
Saves	7	4
Corner Kicks	2	6
Offsides	1	3

**Cautions And Ejections:** Pella Hand (MVSU), 55:27; Betty Ann Casey (MSU), 82:53; Rachel Miller (MVSU), 88:34.

### Starting Lineups:

**Miss. Valley State:** Maria Del Guercio (GK), Angela Hunter (M), Pella Hand (F), Meghan Eddy (M), Sonia Curvelo (F), Yasmine Steitch (M), Rachel Miller (D), Nikki Karsay (D), Jackie Hogan (D), Kate Johnston (D), Brooke Falke (M).

**Reserves:** Sheena Cussen, Ashley Bailey.

**Mississippi State:** Emily Meyers (GK), Sara Moore (D), Heather Ammann (M), Danielle Smith (M), Heidi Ondra (F), Meredith Jacobson (D), Jessica Davis (F), Meghan Odom (M), Betty Ann Casey (M), Bethany Frazier (D), Mariclaire Fancher (M).

**Reserves:** Mary Kate Ayers, Treana Ferguson, Anna Goblirsch, Marlyce Stein, Kevyn Shelledy.

### Shots Taken:

Miss. Valley State: Curvelo 2, Falke 2, Steitch 1, Johnston 1.  
Mississippi State: Davis 5, Casey 5, Frazier 5, Smith 2, Odom 2, Ammann 1, Goblirsch 1.

### Goalkeeper Stats:

Maria Del Guercio (MVSU), 90:00, 7 Saves, 1 Goal; Emily Meyers (MSU), 90:00, 4 Saves, 0 Goals.

## MSU WHEN...

	All-Time	2005
Scoring First	75-14-2	4-2-0
Oppt. Scores First	10-88-8	0-9-2
Leading At Half	45-7-0	2-1-0
Trailing At Half	9-70-4	0-7-0
Tied At Half	31-36-12	2-3-4
Overtime	9-10-16	0-0-4
Not Scoring	0-62-6	0-6-2
Scoring 1 Goal	22-38-8	1-5-2
Scoring 2 Goals	24-10-1	3-0-0
Scoring 3+ Goals	39-0-1	0-0-0
Allowing No Goals	48-0-6	1-0-2
Allowing 1 Goal	31-17-8	3-1-2
Allowing 2 Goals	5-37-1	0-4-0
Allowing 3+ Goals	1-59-1	0-6-0
vs. SEC	25-69-7	2-8-1
vs. SEC East	11-33-0	1-5-0
vs. SEC West	14-35-7	1-3-1
At Home vs. SEC	13-33-3	2-3-0
On Road vs. SEC	12-35-4	0-5-1
Home Record	52-45-7	4-3-2
Road Record	30-54-7	0-8-1
Neutral Record	4-13-2	0-0-1
Vs. Non Conference	60-46-7	2-3-3
August	9-2-2	0-0-2
September	35-54-7	1-6-1
October	36-53-7	3-5-1
November	7-3-0	0-1-0
Outshooting Oppt.	57-16-4	2-0-0
Outshot By Oppt.	27-90-10	2-10-4
Shots Are Same	1-6-1	0-1-0

## COACHING RECORD BREAKDOWN

### WILLIAM B. FINDLEY 11 (1995-1999)

Year	Overall	SEC
1995	7-10-0 (.412)	1-7-0 (.125)
1996	12-5-2 (.684)	3-4-1 (.438)
1997	11-8-1 (.575)	2-6-0 (.250)
1998	3-14-1 (.167)	0-8-0 (.000)
1999	4-16-0 (.200)	1-8-0 (.111)

**William B. Findley II Overall:** 37-53-4 (.415)

**Vs. SEC West:** 6-18-1 (.260)

**Vs. SEC East:** 1-15-0 (.063)

### NEIL MCGUIRE (2000-2003)

Year	Overall	SEC
2000	8-11-1 (.425)	3-5-1 (.389)
2001	13-8-0 (.619)	5-4-0 (.556)
2002	6-13-1 (.325)	2-6-1 (.278)
2003	9-8-3 (.525)	2-5-2 (.333)

**Neil McGuire Overall:** 36-40-5 (.475)

**Vs. SEC West:** 5-11-4 (.350)

**Vs. SEC East:** 7-9-0 (.438)

### NEIL MACDONALD (2004-PRESENT)

Year	Overall	SEC
2004	9-9-3 (.500)	5-5-1 (.500)
2005	4-11-4 (.316)	2-8-1 (.227)

**Neil Macdonald Overall:** 13-20-7 (.413)

**Vs. SEC West:** 3-5-2 (.400)

**Vs. SEC East:** 4-8-0 (.333)

• Mississippi State's 347 per game attendance average and the total attendance mark of 3,127 moved both into sixth place all-time in both categories.

• The Maroon and White's 4-3-2 home record marked the third consecutive season and the sixth time in program history that MSU has managed a winning record in Starkville.

• MSU's four extra time games matched the 2003 squad's mark for second most overtime games during the regular season. Mississippi State's four ties were the most ever recorded in a season. The previous high was three in 2004.

• The tie with Iowa State in the 2005 opener moved the Maroon and White to 7-3-1 in regular season debuts, kept the Bulldogs undefeated in the last six season openers (5-0-1).

• Emily Meyers earned SEC Defender of the Week August 29. The sophomore allowed just one goal in 220 minutes of play while preserving ties against Iowa State and Samford. She recorded nine saves and earned her fifth career shutout against Iowa State, which also moved her to fifth on MSU's all-time shutouts list.

• The Bulldogs finished the season with a 4-2-2 mark on Sundays. In retrospect, State finished with a 0-7-2 clip in Friday games.

• Marlyce Stein was named SEC Freshman of the Week September 19. Stein scored her first collegiate goal in a 2-1 loss at Memphis, then scored the game-winner in a 2-1 victory over Charlotte, MSU's first win of the season.

• Meyers 135 saves broke the record for saves in a season, which was previously held by Kristin Olson with 130 in 1999. Her 7.11 saves per game last season also broke Olson's record of 6.84 saves per game, also in 1999. Meyers now holds the all-time record for saves per game, averaging 6.73 saves in 33 games from 2004-05.

• Betty Ann Casey became the first player to lead the team in points three consecutive seasons. After posting point totals of 13 and 14 in 2004 and 2005, Casey added 15 points last. Casey also led the team in goals (6) and was tied with Sara Moore with three assists.

• Mississippi State 15 saves against both UTEP and Vanderbilt were the second most all-time in a game, falling just short of the 16 saves MSU made versus Alabama in 1998.



# MISSISSIPPI STATE BULLDOGS

## 2006 SUMMER SOCCER CAMPS GIRLS RESIDENTIAL CAMP

JUNE 10-14, 2007

## GIRLS & BOYS DAY CAMP

JUNE 11-14, 2007



# INDIVIDUAL RECORDS

Official Mississippi State soccer records began with the start of the 1995 inaugural season. In some cases, information is not readily available and has been omitted when compiling these records. In statistical rankings, the rounding of percentages and/or averages may indicate ties where none exist. In these cases, the numerical order of the rankings is accurate. For more information, or to discuss a discrepancy in the records, please contact Tim Andrzejewski at (662) 325-7556.

## SCORING

### POINTS

#### Game

8 – Kristina McCutchen vs. Chattanooga, September 21, 1997

#### Season

39 – Amy Van Zandt, 2001 (21 Games)

#### Career

62 – Jessi Moore, 2001-02 (41 Games)

### POINTS PER GAME

#### Season

1.86 – Amy Van Zandt, 2001 (39 in 21 Games)

#### Career (Min. 25 Games)

1.60 – Amy Van Zandt, 2001-02 (35 Games)

### GOALS

#### Game

4 – Kristina McCutchen vs. Chattanooga, September 21, 1997

#### Season

15 – Amy Van Zandt, 2001 (21 Games)

#### Career

22 – Meredith Riekert, 1995-1998 (74 Games); Amy Van Zandt, 2001-02 (35 Games)

### GOALS PER GAME

#### Season

0.71 – Amy Van Zandt, 2001 (21 Games)

#### Career (Min. 25 Games)

0.63 – Amy Van Zandt, 2001-02 (22 in 35 Games)

### ASSISTS

#### Game

4 – Lauren Tietze vs. Chattanooga, October 16, 1996

#### Season

16 – Jessi Moore, 2001 (21 Games)

#### Career

24 – Jessi Moore, 2001-02 (41 Games)

### ASSISTS PER GAME

#### Season

0.76 – Jessi Moore, 2001 (21 Games)

#### Career (Min. 25 Games)

0.59 – Jessi Moore (24 in 41 Games)

### SHOTS ATTEMPTED

#### Game

11 – Betty Ann Casey vs. Wisc.-Milwaukee, September 5, 2004

#### Season

76 – Amy Van Zandt, 2001; Jessi Moore, 2001 (21 Games)

#### Career

198 – Meredith Riekert, 1995-1998 (74 Games)

### SHOTS PER GAME

#### Season

3.74 – Meredith Riekert, 1996 (19 Games)

#### Career (Min. 25 Games)

3.63 – Amy Van Zandt, 2001-02 (127 in 35 Games)

### MINUTES PLAYED

#### Season

1,897:42 – Morgan McDonald, 2001 (21 Games)

#### Career

5,471 – Morgan McDonald, 2001-03 (61 Games)

### GAMEWINNING GOALS

#### Season

4 – Three Players

#### Career

9 – Meredith Riekert, 1995-98 (74 Games)

### GAMEWINNING ASSISTS

#### Season

5 – Annemarie Pimentel, 1997 (20 Games)

#### Career

6 – Meredith Riekert, 1995-98 (74 Games)

## GOALKEEPING

### SAVES

#### Game

16 – Kirstin Olson at Alabama, September 27, 1998

#### Season

135 – Emily Meyers, 2005 (19 Games)

#### Career

291 – Kirstin Olson, 1998-2000 (50 Games)

### SAVES PER GAME

#### Season

7.11 – Emily Meyers, 2005 (19 Games)

#### Career (Min. 25 Games)

6.73 – Emily Meyers, 2004-05 (33 Games)

### GOALS AGAINST AVERAGE

#### Season (Min. 1,200 Minutes)

0.87 – Luisa Marzotto, 2003 (18 GA, 1,857 Minutes)

#### Career (Min. 2,000 Minutes)

1.67 – Jennifer Croisant, 1996-1997 (42 GA, 2,257 Minutes)

### GOALKEEPER MINUTES PLAYED

#### Career

4,195 – Kirstin Olson, 1998-2000 (50 Games)

### GOALS AGAINST AVERAGE

#### Season (Min. 1,200 Minutes)

0.87 – Luisa Marzotto, 2003 (18 GA, 1,857 Minutes)

#### Career (Min. 2,000 Minutes)

1.67 – Jennifer Croisant, 1996-97 (42 GA, 2,257 Minutes)

### SOLO SHUTOUTS

#### Season

7.0 – Luisa Marzotto, 2003 (20 Games)

#### Career

10.0 – Jennifer Croisant, 1996-97 (34 Games)



*Kristina McCutchen set a pair of records after netting four goals against Chattanooga on Sept. 21, 1997.*

## MISCELLANEOUS

### FASTEST GOAL FROM START OF GAME

1:17 – Amber Rose at Jacksonville State, September 21, 2001

### FASTEST CONSECUTIVE GOALS

:39 – Becky Buffington and Shannon Walsh vs. Chattanooga, October 16, 1996

### CONSECUTIVE GAMES WITH AT LEAST ONE GOAL

3 – Ten Players

### CONSECUTIVE GAMES WITH AT LEAST ONE POINT

6 – Two Players

### CONSECUTIVE SHUTOUT MINUTES

439:54 – Luisa Marzotto, August 29-September 16, 1997

### MULTI-GOAL GAMES

#### Career

3 – Shannon Walsh, 1996-1997 (39 Games)

# INDIVIDUAL LEADERS

## GAME

### POINTS

No.	Player vs. Opponent	Date
1.	8 Kristina McCutchen vs. Chattanooga	September 21, 1997
2.	7 Amy Van Zandt vs. Memphis	November 4, 2001
3.	6 Amy Van Zandt vs. Tulane	August 31, 2001
6.	6 Meredith Riekert vs. Montevallo	October 15, 1996
	6 Shannon Walsh vs. Chattanooga	October 16, 1996
	5 Amber Rose vs. Alabama A&M	September 24, 2000
	5 Jessi Moore vs. Memphis	November 4, 2001
	5 Jessi Moore vs. Jacksonville St.	September 21, 2001
	5 Lauren Hall vs. Alabama A&M	September 24, 2000
	5 Lauren Tietze vs. South Alabama	September 18, 1996
	5 Sam Schwenke vs. Alabama A&M	September 24, 2000

### GOALS

No.	Player vs. Opponent	Date
1.	4 Kristina McCutchen vs. Chattanooga	September 21, 1997
2.	3 Amy Van Zandt vs. Memphis	November 4, 2001
	3 Amy Van Zandt vs. Tulane	August 31, 2001
	3 Meredith Riekert vs. Montevallo	October 15, 1996
6.	2 Shannon Walsh vs. Chattanooga	October 16, 1996
	2 19 Times	

### ASSISTS

No.	Player vs. Opponent	Date
1.	4 Lauren Tietze vs. Chattanooga	October 16, 1996

No.	Player vs. Opponent	Date
2.	3 Angie DeLage vs. Chattanooga	September 21, 1997
	3 Jessi Moore vs. Memphis	November 4, 2001
	3 Jessi Moore vs. Jacksonville St.	September 21, 2001
	3 Jessica Kauffman vs. Alabama A&M	September 24, 2000
	3 Lauren Tietze vs. South Alabama	September 18, 1996
	3 Sam Schwenke vs. Alabama A&M	September 24, 2000
8.	2 Sixteen Times	

### SHOTS

No.	Player vs. Opponent	Date
1.	11 Betty Ann Casey vs. Wisconsin-Milwaukee	September 5, 2004
2.	10 Amy Van Zandt vs. Memphis	November 4, 2001
3.	8 Amy Van Zandt at SW Missouri State	September 22, 2002
	8 Amy Van Zandt at Ole Miss	November 2, 2001
	8 Amy Van Zandt vs. Tulane	August 31, 2001
	8 Carrie Arne vs. SE Louisiana	September 22, 1996
	8 Jessica Kauffman vs. Belmont	October 8, 1999
	8 Kristina McCutchen vs. Chattanooga	September 21, 1997
	8 Meredith Riekert vs. Montevallo	October 15, 1996
	8 Betty Ann Casey vs. Northwestern State	August 29, 2004

### SAVES

No.	Player vs. Opponent	Date
1.	16 Kirstin Olson at Alabama	September 27, 1998
2.	15 Emily Meyers at UTEP	September 10, 2005
	15 Luisa Marzotto at Ole Miss	October 31, 2003
4.	14 Jennifer Croisant vs. Ole Miss	October 24, 1996
	14 Jennifer Croisant vs. Arkansas	October 27, 1996
	14 Kirstin Olson vs. Ole Miss	October 25, 2000
7.	13 Seven Times	

# INDIVIDUAL RECORDS



## SEASON

### POINTS

	Player	Year	Goals	Assists	Points
1.	Amy Van Zandt	2001	15	9	39
2.	Jessi Moore	2001	11	16	38
3.	Shannon Walsh	1996	12	2	26
4.	Jessi Moore	2002	8	8	24
5.	Meredith Riekert	1997	8	6	22
6.	Meredith Riekert	1996	6	8	20
7.	Kristina McCutchen	1996	7	5	19
8.	Kristina McCutchen	1997	8	2	18
9.	Amy Van Zandt	2002	7	3	17
	Lauren Tietze	1996	4	9	17

### POINTS PER GAME

	Player	Year	Games	Points	Avg.
1.	Amy Van Zandt	2001	21	39	1.86
2.	Jessi Moore	2001	21	38	1.81
3.	Shannon Walsh	1996	19	26	1.37
4.	Amy Van Zandt	2002	14	17	1.21
5.	Jessi Moore	2002	20	24	1.20
6.	Meredith Riekert	1997	20	22	1.10
7.	Kristina McCutchen	1997	17	18	1.06
8.	Meredith Riekert	1996	19	20	1.05
9.	Kristina McCutchen	1996	19	19	1.00
10.	Lauren Tietze	1996	18	17	0.94

### GOALS

	Player	Year	Games	Goals
1.	Amy Van Zandt	2001	21	15
2.	Shannon Walsh	1996	26	12
3.	Jessi Moore	2001	21	11
4.	Jessi Moore	2002	20	8
	Kristina McCutchen	1997	17	8
	Meredith Riekert	1997	20	8
7.	Amy Van Zandt	2002	14	7
	Meredith Riekert	1995	17	7
	Kristina McCutchen	1996	19	7
10.	Six Players With 6			

### GOALS PER GAME

	Player	Year	Games	Goals	Avg.
1.	Amy Van Zandt	2001	21	15	0.71
2.	Shannon Walsh	1996	19	12	0.63
3.	Jessi Moore	2001	21	11	0.52
4.	Amy Van Zandt	2002	14	7	0.50
5.	Kristina McCutchen	1997	17	8	0.47
6.	Meredith Riekert	1995	17	7	0.41
7.	Meredith Riekert	1997	20	8	0.40
	Jessi Moore	2002	20	8	0.40
9.	Cazzie Taravella	1995	13	5	0.38
10.	Kristina McCutchen	1996	19	7	0.37

### ASSISTS

	Player	Year	Games	Assists
1.	Jessi Moore	2001	21	16
2.	Lauren Tietze	1996	18	9
	Amy Van Zandt	2001	21	9
4.	Jessi Moore	2002	20	8
	Meredith Riekert	1996	19	8
6.	Angie DeLage	1997	12	7
	Angie DeLage	1995	17	7
8.	Annemarie Pimentel	1997	20	6
	Meredith Riekert	1997	20	6
	Becky Buffington	1996	19	6
	Sam Schwenke	2000	19	6
	Betty Ann Casey	2004	21	6

### ASSISTS PER GAME

	Player	Year	Games	Assists	Avg.
1.	Jessi Moore	2001	21	16	0.76
2.	Angie DeLage	1997	12	7	0.58
3.	Lauren Tietze	1996	18	9	0.50
4.	Amy Van Zandt	2001	21	9	0.43
5.	Meredith Riekert	1996	19	8	0.42
6.	Angie DeLage	1995	17	7	0.41
7.	Jessi Moore	2002	20	8	0.40
8.	Becky Buffington	1996	19	6	0.32
	Sam Schwenke	2000	19	6	0.32
10.	Meredith Riekert	1997	20	6	0.30
	Annemarie Pimentel	1997	20	6	0.30

### SHOTS ATTEMPTED

	Player	Year	Games	Shots
1.	Amy Van Zandt	2001	21	76
	Jessi Moore	2001	21	76
3.	Meredith Riekert	1996	19	71
4.	Betty Ann Casey	2004	21	62
5.	Meredith Riekert	1997	20	57
6.	Betty Ann Casey	2005	19	55
7.	Amy Van Zandt	2002	14	51
8.	Jessi Moore	2002	20	47

	Player	Year	Games	Shots
9.	Shannon Walsh	1996	19	43
	Betty Ann Casey	2003	18	43

### GAMEWINNING GOALS

	Player	Year	Games	GWG
1.	Shannon Walsh	1996	19	4
	Meredith Riekert	1996	19	4
	Jessi Moore	2001	21	4
	Sara Moore	2004	21	4
5.	Kristina McCutchen	1997	17	3
	Amy Van Zandt	2001	21	3
	Jessi Moore	2002	20	3
8.	Eleven Players With 2			

### GAMEWINNING ASSISTS

	Player	Year	Games	GWA
1.	Annemarie Pimentel	1997	20	5
2.	Meredith Riekert	1996	19	4
	Jessi Moore	2001	21	4
4.	Angie DeLage	1995	17	3
	Lauren Tietze	1996	18	3
	Charleston Platt	1997	19	3
	Amy Van Zandt	2001	21	3
8.	Twelve Players With 2			

### SAVES (Min. 10 Games)

	Player	Year	Games	Saves
1.	Emily Meyers	2005	19	135
2.	Kirstin Olson	1999	19	130
3.	Luisa Marzotto	2003	20	114
4.	Jennifer Croisant	1995	17	110
5.	Jennifer Croisant	1996	17	109
6.	Sarah Roberts	1997	17	104
7.	Krystal Werges	2002	16	100
8.	Kirstin Olson	2000	18	87
	Emily Meyers	2004	14	87
10.	Krystal Werges	2001	21	79

### SAVES PER GAME (Min. 10 Games)

	Player	Year	Games	Saves	Avg.
1.	Emily Meyers	2005	19	135	7.11
2.	Kirstin Olson	1999	19	130	6.84
3.	Jennifer Croisant	1995	17	110	6.47
4.	Jennifer Croisant	1996	17	109	6.41
5.	Krystal Werges	2002	16	100	6.25
6.	Emily Meyers	2004	14	87	6.21
7.	Sarah Roberts	1997	17	104	6.12
8.	Luisa Marzotto	2003	20	114	5.70
9.	Kirstin Olson	1998	13	74	5.69
10.	Stephanie Dallas	2004	10	43	4.30

### GOALS AGAINST AVERAGE (Min. 1,100 Minutes)

	Player	Year	GA	Minutes	GAA
1.	Luisa Marzotto	2003	18	1,857	0.87
2.	Emily Meyers	2004	18	1,146	1.41
3.	Jennifer Croisant	1996	27	1,565	1.55
4.	Sarah Roberts	1997	25	1,401	1.61
5.	Krystal Werges	2001	34	1,760	1.74
6.	Emily Meyers	2005	34	1,711	1.79



Amy Van Zandt, a second team all-conference selection in 2001, left Starkville with five single season records including points, goals and shots attempted.



# INDIVIDUAL RECORDS

Player	Year	GA	Minutes	GAA	
Krystal Werges	2002	16	1,356	1.79	
8. Jennifer Croisant	1995	36	1,620	2.00	

## SOLO SHUTOUTS

Player	Year	Games	Shutouts
1. Luisa Marzotto	2003	20	7.0
1. Jennifer Croisant	1996	17	6.0
2. Sarah Roberts	1997	17	5.0
3. Jennifer Croisant	1995	17	4.0
Kirstin Olson	2000	18	4.0
Krystal Werges	2001	21	4.0
Emily Meyers	2004	14	4.0

## MINUTES PLAYED (Includes Field Players)

Player	Year	Games	Minutes
1. Morgan McDonald	2004	21	1,957:54
Karen Sandrik	2004	21	1,926:06
3. April Berry	2004	21	1,899:37
4. Morgan McDonald	2001	21	1,897:42
5. Heather Ammann	2004	20	1,867:54
6. Karen Sandrik	2003	20	1,856:02
7. Luisa Marzotto	2003	20	1,846:57
8. Morgan McDonald	2003	20	1,825:09
9. Jessica Wells	1999	20	1,787:00
10. Meredith Jacobson	2005	19	1,775:00

## CAREER

### POINTS PER GAME (Min. 25 Games)

Player	Years	Games	Points	Avg.
1. Amy Van Zandt	2001-02	35	56	1.60
2. Jessi Moore	2001-02	41	62	1.51
3. Kristina McCutchen	1996-97	21	37	1.03
4. Shannon Walsh	1996-97	39	37	0.95
5. Meredith Riekert	1995-98	74	59	0.80
6. Charleston Platt	1997-98, 00	31	22	0.71
7. <b>Betty Ann Casey</b>	2002-05	75	51	0.68
8. Angie DeLage	1995-97	32	21	0.66
9. Carrie Arne	1995-97	43	28	0.65
10. Heidi Ondra	2002-05	57	20	0.35

### POINTS

Player	Years	Games	Points
1. Jessi Moore	2001-02	41	62
2. Meredith Riekert	1995-98	74	59
3. Amy Van Zandt	2001-02	35	56
4. <b>Betty Ann Casey</b>	2002-05	75	51
5. Shannon Walsh	1996-97	39	37
Kristina McCutchen	1996-97	21	37
7. Amber Rose	2000-02	56	30
Jessica Kauffman	1999-01	77	30
9. Carrie Arne	1995-97	43	28
10. April Berry	2001-04	79	23
Ngum Suh	2001-04	82	23



Aussie Luisa Marzotto, the SEC Freshman of the Year and first team all-conference selection in 2003, established new standards for goals against average and shutouts as a rookie.

### GOALS PER GAME (Min. 25 Games)

Player	Years	Games	Goals	Avg.
1. Amy Van Zandt	2001-02	35	22	0.63
2. Jessi Moore	2001-02	41	19	0.46
3. Shannon Walsh	1996-97	39	17	0.44
4. Kristina McCutchen	1996-97	36	15	0.42
5. Meredith Riekert	1995-98	74	22	0.30
6. Carrie Arne	1995-97	43	12	0.28
7. <b>Betty Ann Casey</b>	2002-05	75	20	0.27
8. Charleston Platt	1997-98, 00	31	8	0.26
9. <b>Heidi Ondra</b>	2003-05	57	9	0.16
10. Amber Rose	2000-02	74	12	0.16

### GOALS

Player	Years	Games	Goals
1. Meredith Riekert	1995-98	74	22
Amy Van Zandt	2001-02	35	22
3. <b>Betty Ann Casey</b>	2002-05	75	20
4. Jessi Moore	2001-02	41	19
5. Shannon Walsh	1996-97	39	17
Kristina McCutchen	1996-97	36	15
7. Carrie Arne	1995-97	43	12
Amber Rose	2000-02	56	12
9. Jessica Kauffman	1999-02	77	10
10. <b>Heidi Ondra</b>	2003-05	38	9

### ASSISTS PER GAME (Min. 25 Games)

Player	Years	Games	Assists	Avg.
1. Jessi Moore	2001-02	41	24	0.59
2. Angie DeLage	1995-97	32	15	0.47
3. Amy Van Zandt	2001-02	35	12	0.34
4. Becky Buffington	1996-97	39	8	0.21
Charleston Platt	1997-98, 00	31	6	0.21
6. Meredith Riekert	1995-98	74	15	0.20
7. Ann McBride	1995-96	36	7	0.19
Kristina McCutchen	1996-97	36	7	0.19
9. Sam Schwenke	2000-02	47	8	0.17
10. Elke D'Hollander	2000, 02-03	46	7	0.15

### ASSISTS

Player	Years	Games	Assists
1. Jessi Moore	2001-02	41	24
2. Angie DeLage	1995-97	32	15
Meredith Riekert	1995-98	74	15
4. Amy Van Zandt	2001-02	21	12
5. April Berry	2001-04	80	11
6. Annemarie Pimentel	1997-00	78	10
Jessica Kauffman	1999-02	77	10
8. Lauren Tietze	1996	18	9
Leslie Nickles	2000-03	66	9
Ngum Suh	2001-04	82	9

### SHOTS PER GAME (Min. 25 Games)

Player	Years	Games	Shots	Avg.
1. Amy Van Zandt	2001-02	35	127	3.63
2. Jessi Moore	2001-02	41	123	3.00
3. Meredith Riekert	1995-98	74	198	2.68
4. <b>Betty Ann Casey</b>	2002-05	75	191	2.55
5. Shannon Walsh	1996-97	39	78	2.00
6. Kristina McCutchen	1996-97	36	53	1.47
7. Charleston Platt	1997-98, 00	31	37	1.19
8. April Berry	2001-04	80	92	1.15
9. Carrie Arne	1995-97	43	49	1.14
10. Lauren Hall	1997-00	74	82	1.11

### SHOTS

Player	Years	Games	Shots
1. Meredith Riekert	1995-98	74	198
2. <b>Betty Ann Casey</b>	2002-05	75	191
3. Amy Van Zandt	2001-02	35	127
4. Jessi Moore	2001-02	41	123
5. April Berry	2001-04	80	92
6. Jessica Kauffman	1999-01	77	85
7. Lauren Hall	1997-00	74	82
8. Shannon Walsh	1996-97	39	78
9. Ngum Suh	2001-04	82	77
10. Kristin Peterson	2001-04	81	64

### GAME-WINNING GOALS

Player	Years	Games	GWG
1. Meredith Riekert	1995-98	74	8
2. Jessi Moore	2001-02	41	7
3. Shannon Walsh	1996-97	39	5
Amy Van Zandt	2001-02	21	5
Sara Moore	2003-04	41	5
6. Kristina McCutchen	1996-97	36	4
Player	Years	Games	GWG
Ngum Suh	2001-03	82	4
8. Lee Goodman	1996-99	66	3
Amber Rose	2000-03	74	3
10. Seven Players With 2			

# INDIVIDUAL RECORDS



## GAME-WINNING ASSISTS

	Player	Years	Games	GWA
1.	Betty Ann Casey	2002-05	75	6
	Meredith Riekert	1995-98	74	6
3.	Jessi Moore	2001	21	5
4.	Angie DeLage	1995-97	32	4
	Annemarie Pimentel	1997-00	78	4
6.	Eight Players With 3			

## SAVES PER GAME (Min. 12 Games)

	Player	Years	Games	Saves	Avg.
1.	Emily Meyers	2004-05	33	222	6.73
2.	Jennifer Croisant	1995-96	34	219	6.44
3.	Kirstin Olson	1998-00	50	291	5.82
4.	Luisa Marzotto	2003	20	114	5.70
5.	Sarah Roberts	1996-99	30	153	5.10
6.	Krystal Werges	2001-02	37	179	4.84
7.	Stephanie Lyon	1999-01	22	66	3.00

## SAVES (Min. 80 Saves)

	Player	Years	Games	Saves
1.	Kirstin Olson	1998-00	50	291
2.	Emily Meyers	2004-05	35	222
3.	Jennifer Croisant	1995-96	34	219
4.	Krystal Werges	2001-02	21	179
5.	Sarah Roberts	1996-99	30	153
6.	Luisa Marzotto	2003	20	114

## GOALS AGAINST AVERAGE (Min. 1,000 Minutes)

	Player	Years	GA	Min.	GAA
1.	Luisa Marzotto	2003	18	1,857	0.87
2.	Emily Meyers	2004	18	1,146	1.41
	Sarah Roberts	1996-99	42	2,257	1.67
4.	Krystal Werges	2001-02	61	3,116	1.76
5.	Jennifer Croisant	1995-96	63	3,185	1.78
6.	Kirstin Olson	1998-00	106	4,195	2.27

## SOLO SHUTOUTS

	Player	Years	Games	Shutouts
1.	Jennifer Croisant	1995-96	34	10.0
2.	Sarah Roberts	1997-98	30	8.0
3.	Emily Meyers	2004-05	33	7.0
	Kirstin Olson	1998-00	50	7.0
	Luisa Marzotto	2003	20	7.0
6.	Krystal Werges	2001-02	21	4.0

## SOLO SHUTOUT PERCENTAGE (Min. 10 Games)

	Player	Years	Games	Shutouts	Avg.
1.	Jennifer Croisant	1995-96	34	10.0	0.29
2.	Sarah Roberts	1997-98	30	8.0	0.27
3.	Emily Meyers	2004-05	33	7.0	0.21
4.	Kirstin Olson	1998-00	50	7.0	0.14
5.	Krystal Werges	2001-02	37	4.0	0.11

## GAMES PLAYED

	Player	Years	Played	Started
1.	Morgan McDonald	2001-04	82	82
	Ngum Suh	2001-04	82	59
3.	Kristin Peterson	2001-04	81	60
4.	April Berry	2001-04	80	74
5.	Annemarie Pimentel	1997-00	78	67
6.	Jessica Kauffman	1999-02	77	49
7.	Karen Sandrik	2001-04	76	68
8.	Betty Ann Casey	2002-05	75	36
9.	Meredith Riekert	1995-98	74	72
	Lauren Hall	1997-00	74	55
	Amber Rose	2000-03	74	33

## MINUTES PLAYED (Includes Field Players)

	Player	Years	Games	Minutes
1.	Morgan McDonald	2001-04	82	7,430
2.	April Berry	2001-04	80	6,481
3.	Karen Sandrik	2001-04	76	6,395
4.	Jessica Wells	1999-02	71	5,167
5.	Kristin Peterson	2001-04	81	5,121
6.	Heather Ammann	2002-04	56	4,439
7.	Amber Meesey	2000-03	73	4,433
8.	Ngum Suh	2001-04	82	4,303
9.	Kirstin Olson	1998-00	50	4,195
10.	Jessica Kauffman	1999-02	77	3,873

## MISCELLANEOUS

### FASTEST GOAL FROM START OF GAME

	Time	Player	Opponent	Date
1.	1:17	Amber Rose	at Jacksonville State	September 21, 2001
2.	1:38	Amber Rose	vs. Ole Miss	November 1, 2002
3.	2:18	Carrie Arne	at Memphis	October 6, 1995
4.	2:28	Becca Edwards	vs. Alabama A&M	September 24, 2000
5.	2:32	Shannon Walsh	vs. Chattanooga	October 16, 1996
6.	3:23	Carrie Arne	vs. SE Louisiana	October 29, 1995
7.	4:07	Lee Goodman	vs. Tennessee Tech	November 2, 1997
8.	4:24	Jessica Kauffman	vs. Chattanooga	October 29, 2000

	Time	Player	Opponent	Date
9.	4:27	Annemarie Pimentel	at Tulane	September 5, 1997
10.	4:49	Amber Rose	vs. Duquesne	September 28, 2001

### FASTEST CONSECUTIVE GOALS

	Time	First Goal	Second Goal vs. Opponent	Date
1.	:14	Karen Sandrik	Betty Ann Casey vs. Northwestern State	August 29, 2004
2.	:26	Heidi Ondra	Megan Nugent vs. South Alabama	August 31, 2003
3.	:39	Becky Buffington	Shannon Walsh vs. UTC	October 16, 1996
4.	:53	Betty Ann Casey	Betty Ann Casey vs. Jacksonville State	September 26, 2003
5.	:54	Julie Downs	Shelley White vs. Belmont	August 31, 1997
6.	1:19	Shannon Walsh	Becky Buffington vs. UTC	October 16, 1997
7.	1:30	Sam Schwenke	Amber Rose vs. UTC	October 29, 2000
8.	1:33	Amber Rose	Charleston Platt vs. Alabama A&M	September 24, 2000
9.	1:43	Kristen Selman	Jocelyn McNeely vs. Alabama A&M	September 24, 2000
10.	1:44	Carrie Arne	Cazzie Taravella vs. SE Louisiana	October 29, 1995

### CONSECUTIVE GAMES WITH AT LEAST ONE GOAL

	No.	Player	From	To
1.	3	Kristina McCutchen	Sept. 2, 1996	September 8, 1996
	3	Shannon Walsh	Sept. 15, 1996	September 21, 1996
	3	Carrie Arne	Sept. 18, 1996	September 22, 1996
	3	Shannon Walsh	Oct. 4, 1996	October 16, 1996
	3	Meredith Riekert	Nov. 3, 1996	September 7, 1997
	3	Jessica Kauffman	Aug. 26, 2000	October 3, 2000
	3	Sam Schwenke	Oct. 29, 2000	September 2, 2001
	3	Jessi Moore	Oct. 5, 2001	October 12, 2001
	3	Heather Ammann	Sept. 3, 2002	September 8, 2002
	3	Betty Ann Casey	Sept. 29, 2002	October 6, 2002

### CONSECUTIVE GAMES WITH AT LEAST ONE POINT

	No.	Player	From	To
1.	6	Jessi Moore	Sept. 25, 2001	Oct. 12, 2001
	6	Amy Van Zandt	Sept. 1, 2002	Sept. 15, 2002
3.	4	Kristina McCutchen	Aug. 31, 2001	Sept. 8, 1996
	4	Jessi Moore	Aug. 30, 2002	Sept. 6, 2002
5.	3	15 Times		

### MULTIPLE GOAL GAMES

	Player	Years	Games	Times
1.	Shannon Walsh	1996-97	39	3
2.	Meredith Riekert	1995-98	74	2
	Lee Goodman	1997-00	66	2
	Amy Van Zandt	2001-02	35	2
	Jessi Moore	2001-02	41	2
	Betty Ann Casey	2002-04	56	2
	Heidi Ondra	2003-04	38	2
8.	Eleven Players With 1			



Shannon Walsh tallied a Mississippi State record three multi-goal games during her career with the Bulldogs, including a pair of hat tricks.



# ANNUAL STATISTICAL LEADERS

## ANNUAL CHAMPIONS

### POINTS

Year	Player	Games	Goals	Assists	Points
2005	Betty Ann Casey	19	6	3	15
2004	Betty Ann Casey	21	4	6	14
2003	Betty Ann Casey	18	6	1	13
2002	Jessi Moore	20	8	8	24
2001	Amy Van Zandt	21	15	9	39
2000	Jessica Kauffman	20	4	5	13
1999	Katie McVie	20	3	2	8
1998	Gretchen Gourley	17	2	2	6
1997	Meredith Riekert	20	8	6	22
1996	Shannon Walsh	19	12	2	26
1995	Meredith Riekert	17	7	1	15

### POINTS PER GAME

Year	Player	Games	Goals	Assists	Points	Avg.
2005	Betty Ann Casey	19	6	3	15	0.79
2004	Betty Ann Casey	21	4	6	14	0.67
2003	Betty Ann Casey	18	6	1	13	0.72
2002	Jessi Moore	20	8	8	24	1.20
2001	Amy Van Zandt	21	15	9	39	1.86
2000	Jessica Kauffman	20	4	5	13	0.65
1999	Katie McVie	20	3	2	8	0.40
1998	Gretchen Gourley	17	2	2	6	0.35
1997	Meredith Riekert	20	8	6	22	1.10
1996	Shannon Walsh	19	12	2	26	1.37
1995	Meredith Riekert	17	7	1	15	0.88

### GOALS

Year	Player	Games	Goals	Per Game
2005	Betty Ann Casey	19	6	0.32
2004	Betty Ann Casey	21	4	0.19
	Sara Moore	21	4	0.19
2003	Betty Ann Casey	18	6	0.33
	Heidi Ondra	20	6	0.30
2002	Jessi Moore	20	8	0.40
2001	Amy Van Zandt	21	15	0.71
2000	Jessica Kauffman	20	4	0.20
	Amber Rose	16	4	0.25
	Michelle Provenzano	19	4	0.21
1999	Katie McVie	20	3	0.15
1998	Gretchen Gourley	17	2	0.12
	Anna Junnila	16	2	0.13
1997	Meredith Riekert	20	8	0.40
	Kristina McCutchen	17	8	0.47
1996	Shannon Walsh	19	12	0.63
1995	Meredith Riekert	17	7	0.41

### GOALS PER GAME

Year	Player	Games	Goals	Per Game
2005	Betty Ann Casey	19	6	0.32
2004	Betty Ann Casey	21	4	0.19
	Sara Moore	21	4	0.19
2003	Betty Ann Casey	18	6	0.33
2002	Jessi Moore	20	8	0.40
2001	Amy Van Zandt	21	15	0.71
2000	Amber Rose	16	4	0.25
1999	Katie McVie	20	3	0.15
1998	Anna Junnila	16	2	0.13
1997	Kristina McCutchen	17	8	0.47



*Jessi Moore, a first team all-conference selection in 2001, tallied 16 assists in 2001, good enough to move her atop both the single season and career lists at MSU in that category.*

Year	Player	Games	Goals	Per Game
1996	Shannon Walsh	19	12	0.63
1995	Meredith Riekert	17	7	0.41

### ASSISTS

Year	Player	Games	Assists	Per Game
2005	Betty Ann Casey	19	3	0.16
	Sara Moore	19	3	0.16
2004	Betty Ann Casey	21	6	0.29
2003	Karen Sandrik	20	4	0.20
2002	Jessi Moore	20	8	0.40
2001	Jessi Moore	21	16	0.76
2000	Sam Schwenke	19	6	0.32
1999	Katie McVie	20	2	0.10
	Gretchen Gourley	17	2	0.12
	Lee Goodman	18	2	0.11
	Casey Newman	17	2	0.12
1997	Angie DeLage	12	7	0.58
1996	Lauren Tietze	18	9	0.50
1995	Angie DeLage	17	7	0.41

### ASSISTS PER GAME

Year	Player	Games	Assists	Per Game
2005	Betty Ann Casey	19	3	0.16
	Sara Moore	19	3	0.16
2004	Betty Ann Casey	21	6	0.29
2003	Karen Sandrik	20	4	0.20
2002	Jessi Moore	20	8	0.40
2001	Jessi Moore	21	16	0.76
2000	Sam Schwenke	19	6	0.32
1999	Katie McVie	20	2	0.10
1998	Gretchen Gourley	17	2	0.12
1997	Angie DeLage	12	7	0.58
1996	Lauren Tietze	18	9	0.50
1995	Angie DeLage	17	7	0.41

### SHOTS

Year	Player	Games	Shots	Per Game
2005	Betty Ann Casey	19	55	2.89
2004	Betty Ann Casey	21	62	2.95
2003	Betty Ann Casey	18	43	2.39
2002	Amy Van Zandt	14	51	3.64
2001	Amy Van Zandt	21	76	3.62
	Jessi Moore	21	76	3.62
2000	Lauren Hall	20	31	1.55
1999	Jessica Kauffman	20	34	1.70
1998	Gretchen Gourley	17	41	2.41
1997	Meredith Riekert	20	57	2.85
1996	Meredith Riekert	19	71	3.74
1995	Meredith Riekert	17	37	2.18

### GOALS AGAINST AVERAGE (Minimum 1,000 Minutes)

Year	Player	Games	GA	GAA
2005	Emily Meyers	19	34	1.79
2004	Emily Meyers	14	18	1.41
2003	Luisa Marzotto	20	18	0.87
2002	Krystal Werges	16	27	1.79
2001	Krystal Werges	21	34	1.74
2000	Kirstin Olson	18	35	2.08
1999	Kirstin Olson	19	44	2.63
1998	Kirstin Olson	13	27	2.07
1997	Sarah Roberts	17	25	1.60
1996	Jennifer Croisant	17	27	1.55
1995	Jennifer Croisant	17	36	2.00

### SAVES

Year	Player	Games	Saves	Per Game
2005	Emily Meyers	19	135	7.11
2004	Emily Meyers	14	87	6.21
2003	Luisa Marzotto	20	114	5.70
2002	Krystal Werges	16	100	6.25
2001	Krystal Werges	21	79	3.76
2000	Kirstin Olson	18	87	4.83
1999	Kirstin Olson	19	130	6.84
1998	Kirstin Olson	13	74	5.69
1997	Sarah Roberts	17	104	6.12
1996	Jennifer Croisant	17	109	6.41
1995	Jennifer Croisant	17	110	6.47

### SOLO SHUTOUTS

Year	Player	Games	Shutouts	Avg.
2005	Emily Meyers	19	3.0	0.16
2004	Emily Meyers	14	4.0	0.29
2003	Luisa Marzotto	20	7.0	0.35
2002	Krystal Werges	16	2.0	0.13
2001	Krystal Werges	21	4.0	0.19
2000	Kirstin Olson	18	4.0	0.22
1999	Kirstin Olson	20	3.0	0.15
1998	Kirstin Olson	13	1.0	0.08
	Sarah Roberts	7	1.0	0.14
1997	Sarah Roberts	17	5.0	0.29
1996	Jennifer Croisant	17	6.0	0.35
1995	Jennifer Croisant	17	4.0	0.24

### \*MINUTES (Includes Field Players)

Year	Player	Games	Minutes	Per Game
2005	Meredith Jacobson	19	1,775	93.42
2004	Morgan McDonald	21	1,958	93.14
2003	Karen Sandrik	20	1,856	92.32
2002	Morgan McDonald	20	1,750	87.50
2001	Morgan McDonald	21	1,898	90.38
2000	Beth Dreher	20	1,706	85.30
1999	Jessica Wells	20	1,787	89.35

\* Minutes kept as official statistic for first time in 1999.

# TEAM RECORDS



## SCORING

### POINTS

<b>Game</b>	37 – vs. Alabama A&M, September 24, 2000
<b>Season</b>	106 – Mississippi State, 1996 (19 games)

### GOALS

<b>Game</b>	10 – vs. Alabama A&M, September 24, 2000
<b>Season</b>	54 – Mississippi State, 1996 (19 games)

### SCORING AVERAGE

<b>Season</b>	2.84 – Mississippi State, 1996 (19 goals in 54 games)
---------------	---

### ASSISTS

<b>Game</b>	17 – vs. Alabama A&M, September 24, 2000
<b>Season</b>	57 – Mississippi State, 1996 (19 games)

### ASSISTS PER GAME

<b>Season</b>	3.00 – Mississippi State, 1996 (57 in 19 games)
---------------	---

### SHOTS

<b>Game</b>	43 – vs. Tennessee Tech, 1997
<b>Season</b>	342 – Mississippi State, 1996 (19 games)

### SHOTS PER GAME

<b>Season</b>	18.00 – Mississippi State, 1996 (342 in 19 games)
---------------	---

## TEAM LEADERS

### GAME

#### MOST SHOTS ATTEMPTED

No.	Team vs. Opponent	Date
1.	43 vs. Tennessee Tech	November 2, 1997
2.	39 vs. Chattanooga	October 16, 1996
3.	35 vs. Southeastern Louisiana	September 22, 1996
4.	32 vs. Memphis	November 4, 2001
5.	30 vs. Belmont	August 31, 1997
	30 vs. Alabama A&M	September 24, 2000

#### FEWEST SHOTS ATTEMPTED

No.	Team vs. Opponent	Date
1.	1 vs. Kentucky	October 14, 1995
	1 at South Carolina	October 18, 1998
3.	2 at Drury	October 2, 1998
	2 at Florida	October 19, 1996
	2 at Georgia	October 22, 1995
	2 at Ole Miss	September 29, 1999

#### MOST SHOTS ALLOWED

No.	Team vs. Opponent	Date
1.	38 at Arkansas	September 22, 1995
2.	33 at Florida	October 16, 1998
3.	32 at Arkansas	September 12, 1998
4.	31 at Ole Miss	October 31, 2003
5.	29 at Alabama	September 27, 1998
	29 vs. Georgia	October 22, 1999

#### FEWEST SHOTS ALLOWED

No.	Team vs. Opponent	Date
1.	0 vs. Montevallo	October 15, 1995
	0 vs. Chattanooga	October 16, 1996
	0 at Chattanooga	September 21, 1997
	0 vs. Tennessee Tech	November 2, 1997
5.	1 vs. Southeastern Louisiana	October 29, 1995
	1 vs. Middle Tennessee	August 31, 1996
	1 vs. McNeese State	September 21, 1996

#### POINTS SCORED

No.	Team vs. Opponent	Date
1.	37 vs. Alabama A&M	September 24, 2000
2.	27 vs. McNeese State	September 21, 1996
3.	22 vs. Arkansas-Little Rock	September 7, 1997
	22 vs. Chattanooga	October 16, 1996
5.	19 at Chattanooga	September 21, 1997
	19 vs. Arkansas-Little Rock	September 7, 1997
	19 vs. Belmont	August 31, 1997

#### MOST GOALS SCORED

No.	Team vs. Opponent	Date
1.	10 vs. Alabama A&M	September 24, 2000
2.	8 vs. McNeese State	September 21, 1996

### CORNER KICKS

<b>Game</b>	15 – vs. SE Louisiana, September 22, 1996
<b>Season</b>	118 – Mississippi State, 1996 (20 games)

## MISCELLANEOUS

### CONSECUTIVE WINS

5 – Mississippi State, October 28, 1995 to September 6, 1996; September 28, 1997 to October 8, 1997
--

### UNBEATEN STREAK

6 – Mississippi State, October 28, 1995 to Sept. 8, 1996
--

### CONSECUTIVE HOME WINS

8 – Mississippi State, October 15, 1995 to September 27, 1996
---

### CONSECUTIVE SHUTOUTS

<b>Season</b>	3 – Four times, most recent: September 25, 2001 to Sept. 30, 2001
---------------	---

## GOALKEEPING

### SAVES

<b>Game</b>	16 – at Alabama, September 27, 1998
<b>Season</b>	169 – Mississippi State, 1999 (20 Games)

### SAVES PER GAME

<b>Season</b>	8.45 – Mississippi State, 1999 (20 Games)
---------------	---

### GOALS AGAINST AVERAGE

<b>Season</b>	1.30 – Mississippi State, 1996 (27 GA in 1,860 min.)
---------------	--

No.	Team vs. Opponent
3.	7 at Chattanooga
	7 vs. Chattanooga
5.	6 at Chattanooga
	6 vs. Montevallo
	6 vs. Arkansas-Little Rock
	6 vs. Belmont
	6 at Jacksonville State

### MOST GOALS ALLOWED

No.	Team vs. Opponent	Date
1.	10 at Furman	September 17, 2000
2.	8 at Florida	October 16, 1998
	8 at Arkansas	September 12, 1999
4.	7 at Florida	October 19, 1996
5.	6 vs. Brewton-Parker	September 2, 1995
	6 at TCU	September 15, 1995
	6 vs. Tennessee	October 23, 1998
	6 vs. Florida	October 26, 1996

### ASSISTS

No.	Team vs. Opponent	Date
1.	17 vs. Alabama A&M	September 24, 2000
2.	10 vs. Arkansas-Little Rock	September 27, 1997
	10 vs. McNeese State	September 21, 1996
4.	8 at Chattanooga	October 16, 1996
5.	7 vs. Chattanooga	September 21, 1997
	7 vs. Samford	August 26, 2000

### FOULS

No.	Team vs. Opponent	Date
1.	31 at North Texas	September 17, 1995
2.	24 at Auburn	September 15, 1996
3.	23 vs. Arkansas	September 27, 1996
4.	22 vs. Texas-El Paso	September 30, 2001
5.	22 at UTEP	September 10, 2005

### CORNER KICKS

No.	Team vs. Opponent	Date
1.	15 vs. Southeastern Louisiana	September 22, 1996
2.	14 vs. Middle Tennessee	August 31, 1996
3.	12 vs. Belmont	October 8, 1999
	12 at UAB	September 9, 2001
5.	11 vs. South Alabama	September 18, 1996
	11 vs. Montevallo	October 15, 1995

### SAVES

No.	Team vs. Opponent	Date
1.	16 at Alabama	September 27, 1998
2.	15 at Vanderbilt	October 21, 2005
	15 at UTEP	September 10, 2005
	15 at Ole Miss	October 31, 2003
5.	14 vs. Ole Miss	October 24, 1996
	14 vs. Arkansas	September 27, 1996
	14 vs. Ole Miss	October 25, 2000



The 2001 team stormed to the SEC West title en route to posting records for overall and SEC wins.

### SHUTOUTS

<b>Season</b>	9 – Mississippi State, 1996 (19 Games)
---------------	--

### SHUTOUT PERCENTAGE

<b>Season</b>	0.47 – Mississippi State, 1996 (9 in 19 games)
---------------	--



# TEAM RECORDS

## MARGIN OF VICTORY

No.	Team vs. Opponent	Date
1.	10 vs. Alabama A&M (10-0)	September 24, 2000
2.	8 vs. McNeese State (8-0)	September 21, 1996
3.	7 vs. Chattanooga (7-0)	October 16, 1996
4.	6 at Chattanooga (6-0)	September 21, 1997
6.	6 vs. Chattanooga (7-1)	October 29, 2000
6.	6 vs. Montevallo (6-0)	October 15, 1995
6.	6 vs. Belmont (6-0)	August 31, 1997

## MARGIN OF DEFEAT

No.	Team vs. Opponent	Date
1.	9 at Furman (10-1)	September 17, 2000
2.	8 at Florida (8-0)	October 16, 1998
8.	8 at Arkansas (8-0)	September 12, 1999
4.	7 at Florida (7-0)	October 19, 1996
5.	6 vs. Brewton-Parker (6-0)	September 2, 1995
6.	6 vs. Tennessee (6-0)	October 23, 1998
6.	6 vs. Florida (6-0)	October 26, 2001

## SEASON

### POINTS

Year	Points	Games	Avg.
1. 1996	165	19	8.68
2. 2001	147	21	7.00
3. 1997	128	20	6.40
4. 2000	106	20	5.30
5. 2002	91	20	4.55
6. 2004	80	21	3.81
7. 1995	75	17	4.41
8. 2003	63	20	3.15
9. 2005	40	19	2.11
10. 1998	31	18	1.72
1999	31	20	1.55

### GOALS

Year	Goals	Games	Avg.
1. 1996	54	19	2.84
2. 2001	48	21	2.29
3. 1997	40	20	2.00
4. 2000	33	20	1.65
5. 2002	30	20	1.50
6. 1995	27	17	1.59
7. 2004	25	21	1.19
8. 2003	24	20	1.20
9. 2005	14	19	0.74
10. 1998	11	18	0.61

### ASSISTS

Year	Assists	Games	Avg.
1. 1996	57	19	3.00
2. 2001	51	21	2.43
3. 1997	48	20	2.40
4. 2000	40	20	2.00
5. 2002	31	20	1.55
6. 2004	30	21	1.43



April Berry, one member of State's prolific senior class last season, played in 80 games during her MSU career and currently ranks second all-time in minutes played.

Year	Assists	Games	Avg.
7. 1995	21	17	1.24
8. 2003	15	20	0.75
9. 2005	12	19	0.63
10. 1998	9	18	0.50
1999	9	20	0.45

## SHOTS ATTEMPTED

Year	Shots	Games	Avg.
1. 1996	342	19	18.00
2. 2001	332	21	15.81
3. 1997	286	20	14.30
4. 2004	280	21	13.33
5. 2002	243	20	12.15
6. 2003	241	20	12.05
7. 2000	217	20	10.85
8. 1998	202	18	11.22
9. 2005	192	19	10.11
10. 1999	179	20	8.95

## GOALS AGAINST AVERAGE

Year	Minutes	GA	GAA
1. 2003	1,872:56	18	0.86
2. 1996	1,860:00	27	1.30
3. 1997	1,876:00	30	1.44
4. 2004	1,958:00	35	1.41
5. 2001	1,980:50	37	1.68
6. 2002	1,830:00	27	1.79
7. 2005	1,790:00	36	1.81
8. 1995	1,620:00	36	2.00
9. 2000	1,830:00	42	2.07
10. 1998	1,680:00	44	2.36

## SAVES

Year	Saves	Games	Avg.
1. 1999	169	20	8.45
2. 2005	156	19	8.21
3. 2004	145	21	6.90
4. 2002	138	20	6.90
5. 2003	129	20	6.45
6. 1997	128	20	6.40
7. 1996	118	19	6.21
8. 2000	116	20	5.80
9. 2001	113	21	5.38
10. 1998	112	18	6.22

## SHUTOUTS

Year	ShO	Games	Avg.
1. 1996	9	19	0.47
2. 2003	9	20	0.45
3. 1997	8	20	0.40
4. 2000	6	20	0.30
5. 2001	5	21	0.24
6. 2004	5	21	0.24
7. 2005	3	19	0.16
9. 1999	3	20	0.15
9. 1995	2	17	0.12
1998	2	18	0.11
2001	2	20	0.10

## CORNER KICKS

Year	Corners	Games	Avg.
1. 1996	118	19	6.21
2. 2001	108	21	5.14
3. 1997	99	20	4.95
4. 2002	85	20	4.25
5. 1995	72	17	4.24
6. 1999	72	20	3.60
7. 2000	71	20	3.55
8. 2004	66	21	3.14
9. 1998	64	18	3.56
10. 2003	54	20	2.70

## FOULS

Year	Fouls	Games	Avg.
1. 2005	271	19	14.26
2. 1998	239	18	13.28
3. 1995	238	17	14.00
4. 2000	236	20	11.80
5. 2002	227	20	11.35
2001	227	21	10.81
2001	227	21	10.81
8. 1997	223	20	11.15
9. 2000	220	20	11.00
10. 1996	213	19	11.21

## RED/YELLOW CARDS

Year	Cards	Games	Avg.
1. 2005	16	19	0.84
1997	16	20	0.80
1999	16	20	0.80
2004	16	21	0.76
5. 2002	15	20	0.75
6. 1996	13	19	0.68
1998	13	18	0.72
2001	13	21	0.62
9. 2000	12	20	0.60
10. 2003	9	20	0.45

# ALL-TIME RESULTS



Official Mississippi State soccer records began with the start of the 1995 inaugural season. In some cases, information is not readily available and has been omitted when compiling these records. Following is year-by-year results from the program, while head coaches and assistant coaches are listed immediately following. An accurate starting lineup was compiled using statistics at hand. For more information, or to discuss a discrepancy in the records, please contact Tim Andrzejewski at (662) 325-7556 or by email at tandrzejewski@athletics.msstate.edu.

## WILLIAM B. FINDLEY II

1995-99, 37-53-4 (.415)



The first coach in Mississippi State history, Findley guided the Bulldogs through their first five years of existence. He helped earmark the Maroon and White as the SEC's most improved squad in 1996, leading his squad to a 12-5-2 clip - an overall five-game improvement from the 1995 season. That same year, Findley also coached the Bulldogs to their best home record (12-2) in school history en route to nearly skipping the team to their first SEC Tournament berth.

## 1995

7-10-0 Overall • 1-7-0 SEC (5th SEC West)

Home: 3-5-0 • Away: 2-5-0 • Neutral: 2-0-0

Head Coach: William B. Findley II

Assistant Coach: Katie Anderson

Starters: Jennifer Croissant (GK), Meredith Riekert (F), Angie DeLage (F), Carrie Arne (D), Cazzie Taravella (M), Ann McBride (D), Niki Ladnier (M), Laura Leigh Carter (M), Kassie Kees (M), Alison Earley (D), Alicia Hiebert (D).

9/2	BREWTON PARKER	L	6-0
9/4	MOBILE	W	3-1
9/8	at Arkansas	L	2-1
9/10	at LSU	L	2-0
9/15	at TCU	L	6-2
9/17	at North Texas	L	2-1, ot
9/22	ALABAMA	L	2-1
9/24	AUBURN	L	4-0
10/6	at Memphis	W	1-0
10/7	ARKANSAS-LITTLE ROCK	W	4-0
10/10	VANDERBILT	L	1-0, ot
10/14	KENTUCKY	L	5-0
10/15	MONTEVALLO	W	6-0
10/19	at Ole Miss	W	1-0
10/22	at Georgia	L	3-0
10/28	! vs. Mercer	W	3-1
10/29	! vs. Southeastern Louisiana	W	4-1

! Mobile, Ala.

## 1996

12-5-2 Overall • 3-4-1 SEC

Home: 12-2 • Away: 2-3-2 • Neutral: 0-0-0

Head Coach: William B. Findley II

Assistant Coach: Katie Anderson, Jimmy DeYoung

Starters: Shannon Walsh (F), Meredith Riekert (F), Lauren Tietze (M), Joanna Smith (M), Christine Blakeney (M), Lee Goodman (M), Shannon Spath (D), Amy Mann (D), Alicia Hiebert (D), Alison Earley (D), Jennifer Croissant (GK).

8/31	MIDDLE TENNESSEE	W	5-0
9/2	MEMPHIS	W	4-0
9/6	UAB	W	2-0
9/8	at Georgia State	T	3-3, ot
9/13	at Alabama	L	2-1
9/15	at Auburn	T	1-1, ot
9/18	SOUTH ALABAMA	W	6-1
9/21	MCNEESE STATE	W	8-0
9/22	SE LOUISIANA	W	3-2
9/27	ARKANSAS	W	1-0, ot
9/29	LSU	L	1-0
10/4	at Arkansas-Little Rock	W	1-0
10/6	at Northwestern State	W	2-0
10/16	CHATTANOOGA	W	7-0
10/19	at Florida	L	7-0
10/20	at South Carolina	L	5-1
10/24	OLE MISS	W	3-0
10/27	TENNESSEE	L	3-2
11/1	JACKSONVILLE STATE	W	1-0
11/3	TULANE	W	4-2

## 1997

11-8-1 Overall • 2-6-0 SEC

Home: 5-3-0 • Away: 5-4-1 • Neutral: 1-1-0

Head Coach: William B. Findley II

Assistant Coach: Katie Anderson, Jimmy DeYoung

Starters: Meredith Riekert (F), Charleston Platt (M), Shannon Walsh (F), Lee Goodman (M), Annemarie Pimentel (M), Julie Downs (M), Amy Mann (D), Casey Newman (D), Alicia Hiebert (D), Alison Earley (D), Sarah Roberts (GK).

8/30	BELMONT	W	6-0
9/5	at Tulane	W	2-0
9/7	ARKANSAS-LITTLE ROCK	W	6-1
9/12	at LSU	W	1-0
9/14	at Arkansas	L	4-0
9/17	at Memphis	T	1-1, ot
9/21	at Chattanooga	W	6-0
9/26	ALABAMA	L	2-1
9/28	AUBURN	W	1-0
9/30	at UAB	W	1-0
10/3	NORTHWESTERN STATE	W	3-0
10/5	! vs. Fairfield	W	2-1
10/8	at Samford	W	3-1
10/17	KENTUCKY	L	4-0
10/19	VANDERBILT	L	3-0
10/21	at Jacksonville State	L	2-1, ot
10/24	at Georgia	L	3-2, ot
10/26	at Ole Miss	L	5-0
10/31	^ vs. Kansas	L	3-0
11/2	TENNESSEE TECH	W	4-0

! Jackson, Miss.

^ Oxford, Miss.

## 1998

3-14-1 Overall • 0-2-0 SEC

Home: 2-6-1 • Away: 1-6-0 • Neutral: 0-2-0

Head Coach: William B. Findley II

Assistant Coach: Katie Anderson, Dawn Crow

Starters: Gretchen Gourley (F), Lee Goodman (M), Lauren Hall (D), Annemarie Pimentel (M), Meredith Riekert (F), Amy Mann (D), Casey Newman (D), Julie Downs (M), Alison Earley (D), Alicia Hiebert (M), Kirstin Olson (GK).

9/4	! vs. Saint Louis	L	2-0
9/6	! vs. Iowa State	L	3-0
9/11	ARKANSAS	L	1-0, ot
9/13	LSU	L	2-1
9/16	SAMFORD	W	3-0
9/20	at Belmont	L	1-0
9/25	at Auburn	L	5-0
9/27	at Alabama	L	4-0
9/29	UAB	L	2-1
10/2	at Drury	L	1-0
10/4	at SW Missouri State	W	2-1, ot
10/9	CENTENARY	L	4-1
10/13	MEMPHIS	T	1-1, ot
10/16	at Florida	L	8-0
10/18	at South Carolina	L	2-0
10/23	TENNESSEE	L	6-0
10/25	OLE MISS	L	1-0
10/31	NORTHWESTERN STATE	W	2-0

! Diadora Classic (Nashville, Tenn.)

## 1999

4-16-0 Overall • 1-8-0 SEC

Home: 2-7-0 • Away: 2-8-0 • Neutral: 0-1-0

Head Coach: William B. Findley II

Assistant Coach: Katie Anderson, Tony Tommassi

Starters: Melanie Langley (F), Brandi White (D), Sam Corker (D), Beth Dreher (M), Casey Newman (D), Jessica Wells (D), Lauren Hall (M), Annemarie Pimentel (M), Katie McVie (M), Jessica Kauffman (F), Kirstin Olson (GK).

8/27	at UAB	L	2-0
8/29	at Mercer	L	2-0
9/1	TULANE	L	3-0
9/3	DRURY	W	2-0
9/5	SW MISSOURI STATE	L	5-0
9/10	at LSU	L	2-0
9/12	at Arkansas	L	8-0
9/19	at Centenary	W	1-0
9/22	at Memphis	L	4-0
9/24	ALABAMA	L	1-0
9/26	AUBURN	W	1-0
9/29	at Ole Miss	L	3-1
10/7	JACKSONVILLE STATE	L	1-0
10/8	BELMONT	L	4-2
10/10	! vs. Columbia	L	4-0

10/15	at Vanderbilt	L	6-0
10/17	at #19 Kentucky	L	2-0
10/22	GEORGIA	L	3-0
10/24	TENNESSEE	L	2-1
10/29	at Samford	W	2-1

! Birmingham, Ala.

## NEIL MCGUIRE

2000-03, 36-40-5 (.475)



In his first two seasons, McGuire led the Bulldogs to a 8-1/2 game improvement from a 4-16-0 record in 1999 to a 13-8 clip in 2001. McGuire led the Maroon and White to program highs in both overall and conference victories in 2001 en route to capturing the school's first-ever women's SEC championship of any kind, as well as the first SEC Coach of the Year laurel for the MSU Soccer program. During his four years, McGuire coached five different athletes to all-conference accolades, including first team selections in 2001 and 2003.

## 2000

8-11-1 Overall • 3-5-1 SEC

Home: 4-5-1 • Away: 3-3-0 • Neutral: 1-3-0

Assistant Coaches: Jennie Altherr, Scott Ebke

Starters: Jessica Kauffman (F), Sam Schwenke (M), Lauren Hall (D), Beth Dreher (M), Elke D'Hollander (M), Amber Meesey (D), Jocelyn McNeely (M), Sam Corker (D), Brandi White (D), Jessica Wells (D), Annemarie Pimentel (M), Kirstin Olson (GK).

8/26	SAMFORD	W	4-2
9/1	! vs. Miami (FL)	L	5-1
9/3	! vs. Jacksonville State	W	1-0
9/8	^ vs. Centenary	L	2-1
9/10	^ at Arkansas-Little Rock	W	3-0
9/15	+ vs. Georgia Southern	L	3-0
9/17	+ at Furman	L	10-1
9/22	SOUTH ALABAMA	L	3-0
9/24	ALABAMA A&M	W	10-0
9/29	ARKANSAS	L	1-0
10/1	LSU	L	2-0
10/6	at Auburn	L	3-0
10/8	at Alabama	W	2-0
10/10	MEMPHIS	L	1-0
10/13	FLORIDA	L	5-0
10/15	SOUTH CAROLINA	W	2-1
10/20	at Tennessee	W	1-0
10/22	at Georgia	L	3-0
10/25	OLE MISS	T	0-0, ot
10/29	CHATTANOOGA	W	7-1

! 'Bama Classic (Tuscaloosa, Ala.)

^ Soccer Etc. Classic (Little Rock, Ark.)

+ Umbro Challenge (Greenville, S.C.)

## 2001

SEC Western Division Champions

SEC Tournament (#4 Seed)

13-8-0 Overall • 5-4 SEC

Home: 7-2-0 • Away: 6-4-0 • Neutral: 0-2-0

Head Coach: Neil McGuire

Assistant Coaches: Jennie Altherr, Scott Ebke

Starters: Amy Van Zandt (F), Jessi Moore (F), Amber Rose (D), Kristin Peterson (M), April Berry (M), Amber Meesey (D), Ngum Suh (M), Brie Wallace (M), Mary Fisher Patterson (D), Morgan McDonald (D), Krystal Verges (GK).

8/31	TULANE	W	5-1
9/2	ARKANSAS-LITTLE ROCK	W	4-2
9/7	! vs. TCU	L	3-2
9/9	! at UAB	L	2-0
9/18	at Samford	W	4-0
9/21	at Jacksonville State	W	6-2
9/23	at South Alabama	L	2-1, ot
9/25	at Chattanooga	W	3-0
9/28	DUQUESNE	W	3-0
9/30	UTEP	W	1-0
10/5	at Arkansas	L	4-1
10/7	at LSU	W	2-0
10/12	AUBURN	W	2-1, ot
10/14	ALABAMA	L	2-1
10/19	VANDERBILT	L	4-2
10/21	KENTUCKY	W	2-1, ot
10/26	at #15 Florida	L	6-0



# ALL-TIME RESULTS/SERIES RECORDS

10/28	at South Carolina	W	2-1, ot
11/2	at Ole Miss	W	2-1, ot
11/4	MEMPHIS	W	4-3, ot
11/8	^ vs. Ole Miss	L	2-1

! UAB Nike Classic (Birmingham, Ala.)

^ SEC Tournament (Baton Rouge, La.)

## 2002

6-13-1 Overall • 2-6-1 SEC

Home: 2-7-0 • Away: 3-6-1 • Neutral: 1-0-0

Head Coach: Neil McGuire

Assistant Coaches: Robin Confer, Scott Ebke

Volunteer Assistant Coach: Lesley Gebauer

Starters: Jessi Moore (F), Heather Ammann (D), Ngum Suh (F), April Berry (M), Elke D'Hollander (M), Kristin Peterson (M), Karen Sandrik (D), Jessica Wells (D), Kristen Benefield (D), Morgan McDonald (D), Krystal Werges (GK).

8/30	! vs. TCU	W	1-0
9/1	! at Baylor	L	2-1
9/3	SOUTHERN MISS	L	3-2
9/6	NORTHWESTERN STATE	W	3-1
9/8	KANSAS	L	2-1
9/13	at Tulane	W	3-1
9/15	at Memphis	L	3-2, ot
9/20	at Missouri	L	3-1
9/22	at SW Missouri State	L	2-1
9/29	SAMFORD	L	2-1
10/4	ARKANSAS	W	3-0
10/6	LSU	L	3-1
10/11	at Auburn	L	2-0
10/13	at Alabama	T	1-1, ot
10/18	at Vanderbilt	W	2-1
10/20	at Kentucky	L	1-0
10/25	#16 TENNESSEE	L	2-1
10/27	GEORGIA	L	3-2
11/1	OLE MISS	L	4-1
11/3	at Jacksonville State	W	3-1

! Baylor Labor Day Classic (Waco, Texas)

## 2003

9-8-3 Overall • 2-5-2 SEC

Home: 6-2-2 • Away: 3-6-1 • Neutral: 0-0-0

Head Coach: Neil McGuire

Assistant Coaches: Neil Macdonald, Ja'net Esparza

Starters: Ngum Suh (F), Kristin Peterson (M), Elke D'Hollander (M), Sara Moore (M), Karen Sandrik (D), April Berry (M), Heather Ammann (D), Kristen Benefield (D), Morgan McDonald (D), Amber Meesey (M), Luiza Marzotto (GK).

8/29	at Memphis	W	3-1
------	------------	---	-----

8/31	SOUTH ALABAMA	W	5-0
9/5	SW MISSOURI STATE	T	0-0, ot
9/7	FLORIDA INTERNATIONAL	W	1-0, ot
9/12	#25 MISSOURI	W	1-0
9/16	at Samford	L	2-0
9/19	at #24 Nebraska	L	1-0
9/21	at Iowa State	L	2-0
9/26	JACKSONVILLE STATE	W	4-0
9/28	MIDDLE TENNESSEE	W	1-0
10/3	at Tennessee	L	2-0
10/5	at Georgia	W	2-0
10/10	at Arkansas	L	4-2
10/12	at LSU	L	2-1
10/17	#23 AUBURN	L	1-0
10/19	ALABAMA	T	1-1, ot
10/24	#6 FLORIDA	W	1-0
10/26	SOUTH CAROLINA	L	1-0
10/31	at Ole Miss	T	0-0, ot
11/2	at Southern Miss	W	2-1

## NEIL MACDONALD

2004-Present, 13-20-7 (.413)



Having spent 2002 as a volunteer assistant and 2003 as a full-time assistant on college teammate Neil McGuire's coaching staff, Macdonald took over the reigns of the MSU soccer program in August, 2004 - days before his team would report for pre-season practice. The results of his tutelage were quick as State turned in its most wins since 2001 and matched the school record for conference victories with a 5-5-1 SEC clip. The most successful rookie coach in the history of the Bulldog soccer program, he also became the first MSU rookie coach to lead his team to the SEC Tournament - just the second SEC Tournament berth in school history.

## 2004

SEC Tournament (#5 Seed)

9-9-3 Overall • 5-5-1 SEC

Home: 6-3-1 • Away: 3-2-1 • Neutral: 0-4-1

Head Coach: Neil Macdonald

Assistant Coach: Ja'net Esparza

Starters: Amy Van Zandt (F), Jessi Moore (F), Amber Rose (D), Kristin Peterson (M), April Berry (M), Amber Meesey (D), Ngum Suh (M), Brie Wallace (M), Mary Fisher Patterson (D), Morgan McDonald (D), Krystal Werges (GK).

8/27	MIDDLE TENNESSEE	W	2-1
------	------------------	---	-----

8/29	NORTHWESTERN STATE	W	3-1
9/3	! vs. Saint Louis	L	1-0
9/5	! vs. Wisconsin-Milwaukee	T	2-2, ot
9/10	~ vs. Southern Cal	L	4-1
9/12	~ vs. #1 North Carolina	L	4-1
9/14	MEMPHIS	W	2-0
9/24	#16 TENNESSEE	L	3-0
9/26	GEORGIA	W	1-0
9/28	at Jacksonville State	T	1-1, ot
10/1	ARKANSAS	L	2-1, ot
10/3	LSU	T	0-0, ot
10/8	at #23 Auburn	L	3-0
10/10	at Alabama	W	2-1
10/15	at #23 Florida	L	4-1
10/17	at South Carolina	W	3-2, ot
10/22	VANDERBILT	L	4-1
10/24	at Kentucky	W	1-0
10/29	OLE MISS	W	1-0
11/4	^ vs. Vanderbilt	L	1-0

! KUSports.com Invitational (Lawrence, Kan.)

~ First Tennessee Lady Vol Classic (Knoxville, Tenn.)

^ SEC Tournament (Auburn, Ala.)

## 2005

4-11-4 Overall • 2-8-1 SEC

Home: 4-3-2 • Away: 0-8-1 • Neutral: 0-0-1

Head Coach: Neil Macdonald

Assistant Coach: Ja'net Esparza

Starters: Betty Ann Casey (F), Heather Ammann (M), Sara Moore (D), Jessica Davis (M), Bethany Frazier (D), Meghan Odom (M), Mariclaire Fancher (D), Mary Kate Ayers (D), Meredith Jacobson (D), Kevyn Shelledy (M), Emily Meyers (GK).

8/26	IOWA STATE	T	0-0
8/28	SAMFORD	T	1-1
9/2	at Georgia State	L	2-1
9/10	! at UTEP	L	3-1
9/11	! vs. Sacramento State	T	0-0
9/16	at Memphis	L	2-1
9/18	CHARLOTTE	W	2-1
9/23	at Tennessee	L	3-0
9/25	at Georgia	L	3-1
9/30	at Arkansas	L	1-0
10/2	at LSU	L	2-0
10/7	AUBURN	L	5-0
10/9	ALABAMA	W	2-1
10/14	FLORIDA	L	4-0
10/16	SOUTH CAROLINA	W	2-1
10/21	at Vanderbilt	L	2-0
10/23	KENTUCKY	L	4-1
10/28	at Ole Miss	T	1-1
10/30	MISSISSIPPI VALLEY STATE	W	1-0

! Sun City Invitational (El Paso, Texas)

## ALL-TIME SERIES RECORDS VS. OPPONENTS

OPPONENT	W	L	T	PCT.	GF	GA	FIRST	LAST	OPPONENT	W	L	T	PCT.	GF	GA	FIRST	LAST
Alabama	3	6	2	.364	12	17	1995	2005	Mississippi Valley State	1	0	0	1.000	1	0	2005	2005
Alabama A&M	1	0	0	1.000	10	0	2000	2000	Missouri	1	1	0	.500	2	3	2002	2003
Arkansas	2	9	0	.182	9	27	1995	2005	Mobile	1	0	0	1.000	3	1	1995	1995
Arkansas-Little Rock	5	0	0	1.000	18	3	1995	2001	Montevallo	1	0	0	1.000	6	0	1995	1995
Auburn	3	7	1	.318	5	25	1995	2005	Nebraska	0	1	0	.000	0	1	2003	2003
Baylor	0	1	0	.000	1	2	2002	2002	North Carolina	0	1	0	.000	1	4	2004	2004
Belmont	1	2	0	.333	8	5	1997	1999	North Texas	0	1	0	.000	1	2	1995	1995
Brewton-Parker	0	1	0	.000	0	6	1995	1995	Northwestern State	5	0	0	1.000	13	2	1996	2004
Centenary	1	2	0	.333	2	4	1998	1999	Ole Miss	4	5	3	.458	11	17	1995	2005
Charlotte	1	0	0	1.000	2	1	2005	2005	Rice								
Chattanooga	4	0	0	1.000	23	1	1996	2001	First Meeting								
Columbia	0	1	0	.000	0	4	1999	1999	Sacramento State	0	0	1	.500	0	0	2005	2005
Drury College	1	1	0	.500	2	1	1998	1999	First Meeting								
Duquesne	1	0	0	1.000	3	0	2001	2001	Sam Houston State	5	2	1	.688	18	9	1997	2005
Fairfield	1	0	0	1.000	2	1	1997	1997	Samford	0	2	0	.000	0	3	1998	2004
Florida	1	6	0	.173	12	34	1996	2005	Saint Louis	2	2	0	.500	12	6	1996	2003
Florida International	1	0	0	1.000	1	0	2003	2003	South Alabama	4	3	0	.571	10	13	1996	2005
Furman	0	1	0	.000	1	10	2000	2000	South Carolina	2	0	0	1.000	7	3	1995	1996
Gardner-Webb									SE Louisiana	1	2	1	.375	3	8	1998	2003
First Meeting									SW Missouri State	0	1	0	.000	1	4	2004	2004
Georgia	2	5	0	.286	6	15	1995	2005	Southern Cal	1	1	0	.500	4	4	2002	2003
Georgia Southern	0	1	0	.000	0	3	2000	2000	SMU								
Georgia State	1	1	1	.500	6	6	1996	2005	First Meeting								
Iowa State	0	2	1	.167	0	5	1998	2005	Southern Miss	1	7	0	.125	5	21	1996	2005
Jacksonville State*	3	2	1	.550	17	7	1996	2004	Tennessee	1	0	0	1.000	4	0	1997	1997
Kansas	0	2	0	.000	1	5	1997	2002	Tennessee Tech	1	2	0	.333	5	9	1995	2002
Kentucky	2	5	0	.286	4	17	1995	2005	TCU	1	2	0	.333	5	9	1995	2002
LSU	2	8	1	.227	6	16	1995	2005	Tulane	4	1	0	.800	14	7	1996	2002
McNeese State	1	0	0	1.000	8	0	1996	1996	UAB	2	3	0	.400	4	6	1996	2001
Memphis	5	4	2	.545	19	16	1995	2005	UTEP	1	1	0	.500	2	3	2001	2005
Mercer	1	1	0	.500	3	3	1995	1999	Vanderbilt	1	7	0	.125	5	22	2001	2005
Miami (FL)	0	1	0	.000	1	5	2000	2000	Wisc.-Milwaukee	0	0	1	.500	2	2	2004	2004
Middle Tennessee	3	0	0	1.000	8	1	1996	2004	TOTALS	85	112	16	.437	314	390		

\* - 1996 Game Suspended In Second Half Due To Lightning



## - A -

Ammann, Heather (2002 • 03 • 04 • 05)  
M, #6, Carrollton, Texas/Creekview  
Arne, Carrie (1995 • 96 • 97)  
D, #5, Richardson, Texas/Berkner

**Ayers, Mary Kate** (2005)  
D, #3, Dallas, Texas/Plano West

## - B -

Bay, Megan (1996 • 99)  
F/M, #20, Kissimmee, Fla./Osceola

Beckwith, Amy (2004)  
F/M, #5, N. Carrollton, Miss./Pillow Academy

**Benefield, Courtney** (2005)  
D, #19, Southaven, Miss./Southaven

Benefield, Kristen (2001 • 02 • 03)  
D, #12, Southaven, Miss./Southaven

Berry, April (2001 • 02 • 03 • 04)  
M, #26, Arlington, Texas/Martin

Blakeney, Christine (1996)  
D, #11, Plano, Texas/Plano Senior

Brewer, Brandi (1995)  
D, #12, Chattanooga, Tenn./Notre Dame

Buffington, Becky (1996 • 97)  
M, #16, Birmingham, Ala./Mountain Brook

## - C -

Carter, Laura Leigh (1995)  
M, #11, Brandon, Miss./Northwest Rankin

Casey, Betty Ann (2002 • 03 • 04 • 05)  
F, #18, Coral Springs, Fla./Douglas

Christensen, Crystal (2001)  
M, #3, Woodinville, Wash./Redmond

Corker, Sam (1997 • 98 • 99 • 00)  
D/F, #8, Southside, Ala./Gadsden

Croisant, Jennifer (1995 • 96)  
GK, #1, Tulsa, Okla./Jenks

Cummings, Katie (1995)  
F/M, #20, Randolph, N.J./Randolph

## - D -

**Dallas, Stephanie** (2004 • 05)  
GK, #1, Snellville, Ga./Brookwood

**Davis, Jessica** (2004 • 05)  
D/M, #11, Carrollton, Texas/Creekview

DeLage, Angie (1995 • 97)  
M/D, #15, Baton Rouge, La./Woodlawn

D'Hollander, Elke (2000 • 02 • 03)  
M, #7, Ghent, Belgium/K.A. Vorkenslaan

Dobbins, Krissa (1998)  
D, #5, Ocean Springs, Miss./HS

Downs, Julie (1997 • 98)  
M, #18, Knoxville, Tenn./Webb School

**Drake, Ashlee** (2005)  
M, #25, Ankeny, Iowa/Ankeny

Dreher, Beth (1997 • 98 • 99 • 00)  
M/D, #10, Jackson, Miss./Forest Hill

## - E -

Earley, Alison (1995 • 96 • 97 • 98)  
D, #4, Germantown, Tenn./HS

Edwards, Becca (2000 • 01)  
M/D, #13, Knoxville, Tenn./Bearden

Eiselstein, Emily (1996 • 97 • 98)  
F, #8, Chattanooga, Tenn./Notre Dame

## - F -

**Fancher, Mariclaire** (2005)  
D, #26, Greenwood, Miss./Pillow Academy

**Ferguson, Treena** (2004 • 05)  
F/M, #12, Sarnia, Ontario/Saint Patricks

Ford, Rebecca (2005)  
GK, #33, McComb, Miss./McComb

**Frazier, Bethany** (2005)  
D, #21, Madison, Miss./Jackson Academy

## - G -

Gaji, Shola (2002 • 03)  
F, #20, Mesquite, Texas/HS

**Gallagher, Caitlin** (2005)  
M/D, #10, Ft. Worth Texas/Nolan Catholic

Garland, Becky (1997 • 98)  
F, #7, Canton, Ga./Sequoyah

**Goblirsch, Anna** (2005)  
M, #13, Elizabethtown, Ky./Elizabethtown

Goodman, Lee (1996 • 97 • 98 • 99)  
D, #2, San Antonio, Texas/Marshall

Gourley, Gretchen (1998)  
F, #16, Covington, Ga./Newton

## - H -

Hall, Lauren (1997 • 98 • 99 • 00)  
F/D, #17, Vicksburg, Miss./St. Aloysius

Henry, Lynda (1999 • 00 • 01 • 02)  
D/M, #22, Knoxville, Tenn./Karns

Hiebert, Alicia (1995 • 96 • 97 • 98)  
D, #9, Baton Rouge, La./Woodlawn

Hubert, Courtney (2002)  
GK, #00, Vicksburg, Miss./Warren Central

## - J -

**Jacobson, Meredith** (2005)  
D, #9, Tomball, Texas/Tomball

Junnala, Anna (1998)  
F, #24, Turku, Finland/Luostarinvuori

## - K -

Kauffman, Jessica (1999 • 00 • 01 • 02)  
F, #21, Atlanta, Ga./Walton

Kees, Kassie (1995)  
M, #8, Franklin, Tenn./HS

## - L -

Ladnier, Niki (1995)  
M/D, #25, Chattanooga, Tenn./Notre Dame

Langley, Melanie (1999)  
M, #4, Auburn, Wash./Riverside

Long, Megan (1995 • 96 • 97 • 98)  
D, #14, Round Rock, Texas/HS

Lyon, Stephanie (1999 • 00 • 01)  
GK, #1, Kent, Wash./Hillsborough (Fla.)

## - M -

Mann, Amy (1996 • 97 • 98)  
D, #12, Plano, Texas/Plano Senior

Marzotto, Luisa (2003)  
GK, #1, Canberra, Australia/Lake Ginninderra

McBride, Ann (1995 • 96)  
D, #10, Chattanooga, Tenn./Girls Preparatory

McCutchen, Kristina (1996 • 97)  
F, #3, Kilgore, Texas/HS

McDonald, Morgan (2001 • 02 • 03 • 04)  
D, #15, Benson, N.C./Saint Mary's

McNeely, Jocelyn (2000)  
M, #5, Albuquerque, N.M./La Queva

McVie, Katie (1999)  
F, #5, Seattle, Wash./Riverside

Meeseey, Amber (2000 • 01 • 02 • 03)  
D, #5, Arlington, Texas/Martin

Meyers, Emily (2002 • 03 • 04 • 05)  
GK, #0, Bay St. Louis, Miss./Our Lady Acad.

Moore, Jessi (2001 • 02)  
F, #8, Grapevine, Texas/Colleyville Heritage

**Moore, Sara** (2003 • 04)  
D, #4, Arlington, Texas/Nolan Catholic

Mullen, Allison (2003 • 04)  
M, #3, Greenville, Miss./St. Joseph

## - N -

Newman, Casey (1996 • 97 • 98 • 99)  
D, #13, Bruce, Miss./MacArthur

Nickles, Leslie (2000 • 01 • 02 • 03)  
F/D, #11, Bixby, Okla./Bixby

Nugent, Megan (2003)  
M, #16, Carrollton, Texas/Hebron

## - O -

O'Brien, Susan (2003)  
D, #21, Fayetteville, Ga./Starr's Mill

Odom, Meghan (2002 • 03 • 04 • 05)  
M/D, #14, Flowood, Miss./Jackson Prep

Olson, Kirstin (1998 • 99 • 00)  
GK, #1, Germantown, Tenn./Houston

**Ondra, Heidi** (2003 • 04 • 05)  
M, #8, Cordova, Tenn./Houston

## - P -

**Parker, Brandi** (2004)  
F, #2, Vicksburg, Miss./Vicksburg

Patterson, Mary Fisher (2001)  
D, #20, Itta Bena, Miss./Pillow Academy

Peterson, Kristin (2001 • 02 • 03 • 04)  
M, #24, Arlington, Texas/Martin

Pimentel, Annemarie (1997 • 98 • 99 • 00)  
M, #19, Knoxville, Tenn./Farragut

Platt, Charleston (1997 • 00)  
M, #3, Norcross, Ga./Norcross

Provenzano, Michelle (2000)  
F, #6, Miami, Fla./Pace

## - R -

Riekert, Meredith (1995 • 96 • 97 • 98)  
F/M, #6, Plano, Texas/Plano Senior

Roberts, Sarah (1997 • 98)  
GK, #1, Dallas, Texas/Bryan Adams

Rogers, Susan (1997)  
M, #21, Newton, Mass./Newton North

Rose, Amber (2000 • 01 • 02 • 03)  
D/M, #10, Germantown, Tenn./Houston

## - S -

Samuels, Sharmaine (2003)  
F, #22, Powder Springs, Ga./McEachern

Sandrik, Karen (2001 • 02 • 03 • 04)  
D, #17, Orlando, Fla./University

Schwenke, Sam (2000 • 01 • 02)  
M, #4, Albuquerque, N.M./La Queva

Selman, Kristen (2000 • 01)  
M, #2, Jackson, Miss./Jackson Prep

**Shelley, Kevyn** (2004 • 05)  
M, #16, Tomball, Texas/Tomball

Smith, Danielle (2004 • 05)  
M/F, #7, Meridian, Miss./NE Lauderdale

Smith, Joanna (1996)  
M, #18, Edmond, Okla./Edmond

Spath, Shannon (1996)  
D, #7, Plano, Texas/Plano East

Staub, Mallory (2005)  
D, #22, Plano, Texas/Plano Senior

**Stein, Marlyce** (2005)  
M, #15, Cumming, Ga./South Forsyth

Suh, Ngum (2001 • 02 • 03 • 04)  
M, #19, Portland, Ore./U.S. Grant

## - T -

Taravella, Cazzie (1995)  
F/M, #17, Coral Springs, Fla./Coral Springs

Tietze, Lauren (1996)  
M/D, #22, Richardson, Texas/Berkner

Toler, Sheri (2003)  
F, #23, Brandon, Miss./Brandon

**Turpin, Jennifer** (2004 • 05)  
M/D, #26, Tomball, Texas/Tomball

## - V -

Van Zandt, Amy (2001 • 02)  
F, #9, Grapevine, Texas/Colleyville Heritage

## - W -

Wallace, Brie (2001)  
M, #18, Knoxville, Tenn./Farragut

Walsh, Shannon (1996 • 97)  
F, #25, Birmingham, Ala./Antioch

Wells, Jessica (1999 • 00 • 01 • 02)  
D, #16, Lakeland, Fla./Lake Gibson

Werges, Krystal (2001 • 02)  
GK, #1, Littleton, Colo./Columbine

White, Brandi (1999 • 00)  
D, #25, Jackson, Miss./St. Joseph

White, Shelley (1997)  
D, #24, Tupelo, Miss./HS

## - Y -

York, Katie (1999)  
M, #15, Walnut Creek, Calif./Carondelet



# AWARDS AND HONORS

## ALL-SOUTHEASTERN CONFERENCE SELECTIONS



**Meredith Riekert**

2nd Team - 1995, 1997



**Kirstin Olson**

2nd Team - 2000



**Jessi Moore**

1st Team - 2001



**Amy Van Zandt**

2nd Team - 2001



**Morgan McDonald**

Honorable Mention - 2003



**Luisa Marzotto**

1st Team - 2003

## ALL-TIME HONORS

### ALL-SOUTHEASTERN CONFERENCE

2003	Luisa Marzotto (1st Team)
2002	Morgan McDonald (Honorable Mention)
2001	Jessi Moore (1st Team)
	Amy Van Zandt (2nd Team)
2000	Kirstin Olson (2nd Team)
1997	Meredith Riekert (2nd Team)
1995	Meredith Riekert (2nd Team)

### SEC FRESHMAN OF THE YEAR

2003	Luisa Marzotto
------	----------------

### SEC ALL-FRESHMAN TEAM

2005	Bethany Frazier
2003	Luisa Marzotto

### SOCCER BUZZ ALL-CENTRAL REGION

2001	Amy Van Zandt (Second Team)
	Jessi Moore (Third Team)

### SOCCER BUZZ ALL-REGION FRESHMAN

2003	Luisa Marzotto
------	----------------

### NSCAA ALL-CENTRAL REGION

2003	Luisa Marzotto (2nd Team)
2001	Jessi Moore (Third Team)
	Amy Van Zandt (Third Team)
1995	Meredith Riekert (Third Team)

### SOCCER AMERICA FRESHMAN ALL-AMERICA

2003	Luisa Marzotto
------	----------------

### SOCCER BUZZ FRESHMAN ALL-AMERICA

2003	Luisa Marzotto (3rd Team)
2001	Amy Van Zandt (3rd Team)
	Jessi Moore (Honorable Mention)

### SEC PLAYER OF THE WEEK

2005	Emily Meyers (Defensive, August 28)
2004	Emily Meyers (Defensive, October 31)
2003	Luisa Marzotto (Defensive, September 8)
	Luisa Marzotto (Defensive, September 15)
2001	Amy Van Zandt (Offensive, November 6)
1996	Jennifer Croissant (Defensive, October 10)

### SEC FRESHMAN OF THE WEEK

2005	Marlyce Stein (September 18)
------	------------------------------

### SOCCER AMERICA TEAM OF THE WEEK

2003	Luisa Marzotto (September 19)
	Luisa Marzotto (November 5)
2001	Jessi Moore (November 5)

### SOCCER BUZZ ELITE TEAM OF THE WEEK

2003	Luisa Marzotto (November 6)
2001	Amy Van Zandt (November 6)

### ALL-TOURNAMENT TEAMS

2004	April Berry (KUSports.com Invitational)
	Betty Ann Casey (KUSports.com Invitational)
2001	April Berry (UAB Nike Classic)
	Karen Sandrik (UAB Nike Classic)
2000	Elke D'Hollander ('Bama Classic)
	Beth Dreher ('Bama Classic)
	Jessica Wells (Soccer Etc. Classic)
	Michelle Provenzano (Umbro Challenge)
	Elke D'Hollander (Umbro Challenge)
1995	Carrie Arne (Lady Jaguar Invitational)
	Jennifer Croissant (Lady Jaguar Invitational)
	Meredith Riekert (MVP, Lady Jaguar Invitational)
	Cazzie Taravella (Lady Jaguar Invitational)

## ACADEMIC ALL-SEC

Player	Years	Major
Carrie Arne	1996-97	English Education
Megan Bay	1997-99	Mechanical Engineering
Kristen Benefield	2002-03	Physical Education
April Berry	2003-04	Physical Education
Crystal Christensen	2002	General Business Admin.
Sam Corker	1998-00	Math Education
Stephanie Dallas	2004-05	Physical Education
Jessica Davis	2004	Biological Sciences
Elke D'Hollander	2002-04	Physical Education
Beth Dreher	1998-00	English
Alison Earley	1996-97	Mechanical Engineering
Becca Edwards	2002-03	Marketing
Treena Ferguson	2005	Animal & Dairy Science
Lee Goodman	1998	Fitness Management
Lauren Hall	1999	Liberal Arts
Lynda Henry	2000, 02	Marketing
Courtney Hubert	2002	Undeclared
Jessica Kauffman	2000-02	Interior Design
Stephanie Lyon	2000-02	Elementary Education
Amy Mann	1997-99	International Business
Morgan McDonald	2003-04	Marketing
Amber Meesey	2002-03	Communication
Emily Meyers	2005	General Business Admin.
Sara Moore	2005	Art
Allison Mullen	2003	Secondary Education
Casey Newman	1997-99	Architecture
Leslie Nickles	2002	English
Susan O'Brien	2003	Elementary Education
Meghan Odom	2003-05	Physical Education
Kirstin Olson	2000	Management/Finance
Heidi Ondra	2003-05	Communication
Brandi Parker	2005	Physical Education
Kristin Peterson	2003-04	Accounting
Annemarie Pimentel	1998-01	Biological Sciences
Charleston Platt	2000-01	Industrial Psychology
Meredith Riekert	1996-97	Mathematics
Sarah Roberts	1997-99	Fitness Management
Amber Rose	2002-03	Psychology
Amanda Schmidt	1997	Liberal Arts
Sam Schwenke	2002	Food/Nutrition/Dietetics
Kristen Selman	2002	Food/Nutrition/Dietetics
Kevyn Shelledy	2004-05	Accounting
Stacey Smith	2001	Liberal Arts
Jennifer Turpin	2004-05	Food Science & Tech.
Shannon Walsh	1997	Philosophy & Religion
Jessica Wells	2000-01	Mathematics
Brandi White	2000-01	Fitness Management

### GTE ACADEMIC ALL-DISTRICT

1999	Annemarie Pimentel (Second Team)
------	----------------------------------

### VERIZON ACADEMIC ALL-DISTRICT

2003	Elke D'Hollander (3rd Team)
1999	Annemarie Pimentel (2nd Team)

### SEC POSTGRADUATE SCHOLARSHIP

2001	Stephanie Lyon
2000	Annemarie Pimentel

### SEC GOOD WORKS TEAM

2005	Emily Meyers
2003	Sam Schwenke (At-Large)

### NSCAA TEAM ACADEMIC AWARD

2004	Mississippi State
2003	Mississippi State
2002	Mississippi State

### NSCAA ETHICS/SPORTSMANSHIP AWARD

2003	Mississippi State (Bronze)
------	----------------------------

## MSU WALL OF FAME AWARDS

Initiated Prior to the 2001 season, these awards are immortalized on a plaque and hung inside the Mississippi State locker room as "Points of Pride."

### PRESEASON CHAMPION (Based On Points System)

2004	Sara Moore
2003	Karen Sandrik
2002	Jessi Moore
2001	Amy Van Zandt

### COACHES AWARD

2004	April Berry	Morgan McDonald
2003	Karen Sandrik	Elke D'Hollander
2002	Morgan McDonald	
2001	Morgan McDonald	

### HEAD OF THE CLASS AWARD (Highest GPA)

S, 2005	April Berry (4.0)	Sara Moore (4.0)
	Heidi Ondra (4.0)	Karen Sandrik (4.0)
F, 2004	April Berry (3.8)	
S, 2004	Kristen Benefield (4.0)	Elke D'Hollander (4.0)
	April Berry [4.0 (Summer)]	
F, 2003	Kristen Benefield (4.0)	April Berry (4.0)
	Karen Sandrik (4.0)	
S, 2003	Kristen Benefield (4.0)	Amber Rose (4.0)
	Sam Schwenke (4.0)	Kristen Selman (4.0)
	Kristen Benefield [4.0 (Summer)]	
F, 2002	Stephanie Lyon (4.0)	Sam Schwenke (4.0)
	Amber Rose (4.0)	
S, 2002	Stephanie Lyon (4.0)	Sam Schwenke (4.0)
	Amber Rose (4.0)	
F, 2001	Stephanie Lyon (4.0)	Sam Schwenke (4.0)
	Brie Wallace (4.0)	

### MOST IMPROVED (Voted On By Players)

2004	Meghan Odom
2003	Sheri Toler
2002	Emily Meyers
2001	Kristin Peterson

### 4 V. 4 CHAMPION

2004	Heidi Ondra	Amy Beckwith
	Meghan Odom	Heather Ammann
2003	Betty Ann Casey	Kimberly Corbett
	Morgan McDonald	Amber Meesey
	Kristin Peterson	Karen Sandrik
2002	Amy Van Zandt	Jessica Kauffman
	Amber Rose	Lynda Henry
2001	Brie Wallace	Amber Rose
	Ngum Suh	April Berry
	Stacey Smith	

### IRON WOMAN AWARD

2005	Marlyce Stein	Ashlee Drake
2004	Karen Sandrik	
2003	Becca Edwards	Karen Sandrik
2002	Kristen Benefield	

### B.E.K.L.A.S. AWARD (In Memory Of Courtney Hubert)

2004	Kristin Peterson
2003	Class of 2003

### JUGGLING CHAMPION

2003	Elke D'Hollander
2002	Elke D'Hollander

# ATHLETIC Excellence

Mississippi State student-athletes have been achievers on the playing fields and off them. For every Bulldog winning all-SEC or All-America honors, another earns recognition for academic achievement. Players are coached to greatness throughout the MSU athletic program.

**SCOTT WESTERFIELD** helped the football team to back-to-back bowl games in 1999-2000 and won the SEC Scholar-Athlete of the Year Award in 2001.

**JERIOUS NORWOOD** concluded his football career in 2005 as the school's single-game and career rushing leader. He was named winner of the Conerly Trophy as the state's top college football player, was selected to play in the Senior Bowl, and was taken by the Atlanta Falcons in the NFL Draft.

**LAURENT MIQUELARD (L) and JOC SIMMONS** won the NCAA men's tennis doubles national championship in 1994.

**LAWRENCE ROBERTS** was the SEC Player of the Year in 2004 and a national finalist for the Wooden Award, given annually to college basketball's top player.

ERIC DUBOSE helped the MSU baseball team to the College World Series in 1997 and is currently a member of the Baltimore Orioles.

# Great Players

IYHIA McMICHAEL, who concluded her career in 2004, is the only two-time SEC Softball Athlete of the Year in league history.

LATOYA THOMAS concluded her career in 2003 as a two-time SEC Player of the Year, only the sixth player ever to be named a four-time Kodak All-America.

TIFFANY McWILLIAMS won the NCAA national championship in the 1500 meter run in 2003 and '04, and the national title in the indoor mile in 2004.

IS ALL THAT MATTER

# ATHLETIC Excellence

State's coaches care for their student-athletes and the school's sports programs. Each has a passion for their specialty, experience as a player and coach, and expertise to instruct at the highest levels. Their goal is to coach champions on the field and mold productive college graduates from the university's classroom.

**SYLVESTER CROOM** was named head coach at MSU in December 2003, an announcement that brought immediate national attention to the Bulldog football program. In just his first season, State beat a ranked opponent for the first time since 2000.

**CHRISTI SANDERS** (back left) has the longest, consecutive coaching reign of any head coach at State, with 19 seasons at the helm of the women's golf program. She has twice been named SEC Coach of the Year (1990, 2000).

**RON POLK** is the legendary head coach of the MSU baseball program. He is the winningest coach in SEC history, having won more than 1,000 games at State and over 1,200 in his college coaching career. He has taken five MSU teams to the College World Series and 18 to regional competition.

**RICK STANSBURY's** men's basketball teams have averaged better than 20 wins per year under his guidance and have participated in postseason play six times in his eight years. MSU has played in four NCAA Tournaments in five seasons and won the SEC championship in 2003 and tournament title in '02.

**NEIL MACDONALD** was named head coach of the MState soccer program just days prior to the 2004 season, and in just his first season, he tied the school mark for SEC wins in a season. The 34-year old already has six years head coaching experience on the college level.



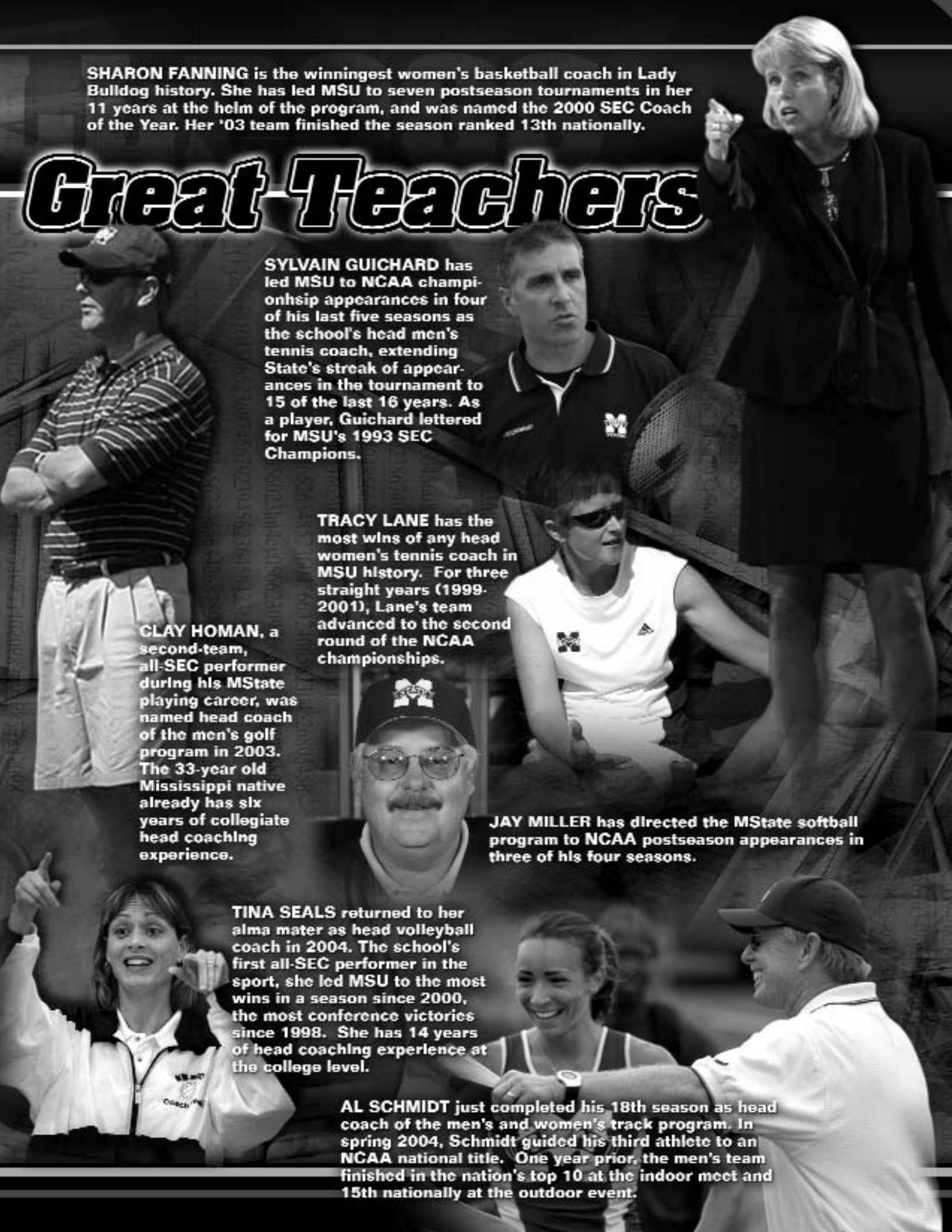

**SHARON FANNING** is the winningest women's basketball coach in Lady Bulldog history. She has led MSU to seven postseason tournaments in her 11 years at the helm of the program, and was named the 2000 SEC Coach of the Year. Her '03 team finished the season ranked 13th nationally.

# Great Teachers

**SYLVAIN GUICHARD** has led MSU to NCAA championship appearances in four of his last five seasons as the school's head men's tennis coach, extending State's streak of appearances in the tournament to 15 of the last 16 years. As a player, Guichard lettered for MSU's 1993 SEC Champions.

**TRACY LANE** has the most wins of any head women's tennis coach in MSU history. For three straight years (1999-2001), Lane's team advanced to the second round of the NCAA championships.

**CLAY HOMAN**, a second-team, all-SEC performer during his MState playing career, was named head coach of the men's golf program in 2003. The 33-year old Mississippi native already has six years of collegiate head coaching experience.

**JAY MILLER** has directed the MState softball program to NCAA postseason appearances in three of his four seasons.

**TINA SEALS** returned to her alma mater as head volleyball coach in 2004. The school's first all-SEC performer in the sport, she led MSU to the most wins in a season since 2000, the most conference victories since 1998. She has 14 years of head coaching experience at the college level.

**AL SCHMIDT** just completed his 18th season as head coach of the men's and women's track program. In spring 2004, Schmidt guided his third athlete to an NCAA national title. One year prior, the men's team finished in the nation's top 10 at the indoor meet and 15th nationally at the outdoor event.

# ATHLETIC Excellence

Mississippi State athletes play in some of the nation's finest facilities. Every Bulldog competition site has either been constructed or renovated during the last decade or so. During that time alone, more than \$60 million in facility enhancements have been made... a real building boom in Bulldog Country.



**DAVIS WADE STADIUM AT SCOTT FIELD:** Near-sellout crowds have become the norm at Davis Wade Stadium at Scott Field, where the Bulldogs have played before masses reaching 85 percent of stadium capacity. Since the 2000 season when expansion and renovation projects gave the nation's second-oldest stadium a gleaming new look, crowds have grown by nearly 30 percent.



**PITTS TENNIS CENTRE:** Considered among the finest tennis facilities in the collegiate ranks, the modern, six-court, 1,000-seat A.J. Pitts Tennis Centre recently completed its 23rd year serving the men's and women's programs. Recent enhancements at the facility include new locker areas and concession stands (1998) and a permanent press box (2004).

**W.O. SPENCER STADIUM/  
CARL MADDOX TRACK:** Co-named in honor of a two-time Mississippi State Olympian and a former MSU athletic director, the W.O. Spencer Stadium/Carl Maddox Track has served as host to the Southeastern Conference Outdoor Track and Field Championships three times since 1985, joining Tennessee as the most frequent host for that event during that time.



**DUDY NOBLE FIELD, POLK-DEMENT STADIUM:** One of the nation's leaders in baseball season ticket sales and attendance, Dudy Noble Field, Polk-Dement Stadium still holds the nation's on-campus single-game attendance mark — 14,991. With a seating capacity of more than 7,000 and more space in the world-famous outfield, *Sports Illustrated* magazine named the park, the "Best Place To Watch College Baseball" in a 1997 issue.

#### NEWELL GRISSOM BUILDING:

The 12,000-square foot, hardwood-floored Newell-Grissom Building serves as the home for Mississippi State's volleyball program and serves as a practice facility for both of the school's basketball programs. A state-of-the-art heating and air conditioning system was installed in 2004.

# Great Places

#### MSU GOLF COURSE:

Nominated by *Golfweek* and *Golf Digest* magazines as one of the premier public golf courses in the United States, Mississippi State's championship University Golf Course is the home to the men's and women's programs. The 18-hole course was recently furnished with a 5,000-square-foot clubhouse, complete with locker areas, snack bar, golf shop and classroom.



**MSU SOCCER FIELD:** Built in 1995, the lighted Mississippi State Soccer Field gives the Bulldog women one of the finest playing surfaces in the Southeast, a 114-yard long, 72-yard wide regulation NCAA Championship field. The lush turf is Mississippi Pride grass, developed by researchers on the MSU campus.



**MSU SOFTBALL FIELD:** Constructed in 1997, the Mississippi State Softball Field has undergone almost constant improvement at the northern-most point of campus. Lights were added to the facility in 1998, brick work was added to the dugouts two years later and, in 2001, additional batting cages were built. In 2005, softball moved into a new locker, training and meeting facility adjacent to the park.



**BRYAN BUILDING:** The state-of-the-art John H. Bryan Athletic Administration Building is the crown jewel of MSU's expansion projects of the last decade. Opened in 1998, this showcase facility is named for longtime Bulldog friend and supporter John H. Bryan Sr. and houses athletic administration, football, ticket, athletic development and media relations offices.



**HUMPHREY COLISEUM:** Season ticket sales records and all-time attendance marks have also been set over the past decade by Bulldog and Lady Bulldog basketball teams in the Humphrey Coliseum, the state's largest on-campus basketball arena. The latest addition to the facility was a \$1.8 million, center-hung, four-sided video scoreboard and jumbotron screen installed in 2004.

# ATHLETIC Excellence

MSU student-athletes are prepared for life after their collegiate careers come to an end. Former State athletes succeed professionally in both sports and business.

**ERICK DAMPIER** led Bulldog basketball to back-to-back NCAA Tournament bids in 1995 and '96, and is currently the starting center with the NBA's Dallas Mavericks.

**TYRONE KEYS** (center) starred for the MSU football team from 1977-80, won Super Bowl XX with the Chicago Bears, and is founder and president of All Sports Community Service, a Tampa-based firm that assists high-risk youth.

**SAM NICHOLS** lettered four years for the MState football team (1973-76) and is currently a Colonel in the United States Army.

**BAILEY HOWELL**, who still ranks second on the school's all-time basketball scoring list, enjoyed a 12-year career in the NBA and was elected to the Basketball Hall of Fame in 1997.

# Great Alumni

**ROSA MARIELLA (JIMINEZ) MAHAN** was an ITA All-Academic Scholar women's tennis player for State in 1988, and is Senior VP and Regional Manager for Central America, the Caribbean, and Northern South America for Prisma Energy International in Houston, Texas.

**BUCK SHOWALTER** was an all-America baseball player at MSU in 1977 and has managed three clubs in the major leagues, currently serving as skipper of the Texas Rangers.

**BOBBY THIGPEN** helped MSU baseball to the College World Series in 1985 and still holds the Major League record for saves in a season (57 in 1990 with the Chicago White Sox).

Bulldog right-hander **JEFF BRANTLEY** (1982-85) still holds SEC records for pitching wins in a season (18) and career (45). After culminating his pro playing career, he now analyzes the game for ESPN's Baseball Tonight.

# MISSISSIPPI State

MSU has the largest enrollment in the state of Mississippi. Founded as a land-grant institution, its grass, flowers and trees are as prevalent as buildings, sidewalks and parking lots. Large enough to sport diversity in all areas, the university still maintains a warm, friendly atmosphere.

Ruby Hall, a residence hall with the largest single room size in university history, opened this past August. A co-residential, 160,000-square foot, three-story freshman hall, Ruby is located at the north end of campus, in convenient proximity to the Colvard Union, the Perry Cafeteria, Mitchell Memorial Library, the Sanderson Center and all athletic facilities. Ruby Hall offers students the latest in technology, including Ethernet access, full wireless internet coverage, a refrigerator and microwave, and free cable with HBO in each room. MSU freshman football players are housed in Ruby Hall.

The Colvard Union is a popular meeting place for MSU students. Whether working on a group project, enjoying the food court, or simply relaxing, the student union is one of the campus' main meeting places.

The Chapel of Memories and Carillon Tower were built with bricks from Old Main Dormitory, the largest residence hall in the country when constructed, later destroyed by fire in 1959. The Chapel of Memories, which hosts numerous weddings each year, is one of the most-recognized landmarks on campus.

The Drill Field, located squarely in the center of campus, shows the expanse of greenery for which the campus is famous.



# ***The People's University***



When built in the 1920s, Perry Cafeteria was the largest dining hall in the country. The 300-foot long, Gothic style interior is one of the most beautiful buildings on the campus. It has accommodations for 600 students, faculty and staff and serves as the dining hall for MSU athletes.

The \$19 million, 150,000-square foot Sanderson Center recreation complex opened to students in 1996. The state-of-the-art facility offers recreational opportunities in aquatics, fitness and aerobics, strength and conditioning, and intramural sports.



Located immediately adjacent to the campus, the Cotton District is one of the most sought-after residential locations for the student body. In addition to New Orleans-style condominiums and apartments, restaurants and night clubs dot the neighborhood.





# MISSISSIPPI STATE UNIVERSITY



## OUR MISSION

The university's fundamental purpose is to develop knowledgeable and skilled people who engage in the pursuit of intellectual truth, help constitute an informed electorate, and contribute to economic growth and prosperity. Mississippi State is committed to performing basic research to expand the bounds of knowledge, to using applied research to translate knowledge into practice, to providing service to institutions and organizations, and to providing education to its students.

Founded in 1878 as the Agricultural and Mechanical College of Mississippi, the land-grant institution became Mississippi State College in 1932. In 1958, it became Mississippi State University. The University has grown from its first class of 354 students in the fall of 1880 to more than 16,600 in the Fall of 2002. Today, more than 1,000 faculty members teach students from every county in Mississippi and every state in the United States, as well as international students from about 70 countries. More than 75 percent of our students hail from the Magnolia State, 20 percent are African-American and 54 percent are male. The student-faculty ratio is 17-to-1 and approximately 85 percent of our faculty hold terminal degrees.

## STATE OF MIND

Whether you are certain of your major, or are still weighing your options, we have what you need at State. Mississippi State offers around 80 majors through our eight colleges: Agriculture and Life Sciences; Art and Design; Arts and Sciences; Business and Industry; Education; Bagley Engineering; Forest Resources; and Veterinary Medicine.

Student-led tutoring and learning skills classes are offered by The Learning Center and can ease your transition to university life. In addition, faculty and staff members volunteer their time as mentors through the Division of Student Affairs, giving freshmen an automatic within the university.

Classes in the University Honors Program typically number no more than 20 students and are taught by some of the university's top professors. The small classes allow you to receive individualized instruction and challenge you to explore your potential.

Mississippi State offers an exciting way to enhance your education through Learning Communities. These "communities" consist of faculty and students who share a common academic or cultural interest.

Linking such subjects as creative writing and art history, the interactive learning experiences are designed to foster critical thinking and writing. The Career Center, along with academic advising and classroom participation, will help you choose the right path.

The Career Center is especially valuable around graduation time, but the center helps with any type job search, including part-time and summer employment while you're still in school, as well as providing tools to determine your career strengths. It also houses the Cooperative Education Program that lets you alternate a semester of school with a semester of work at companies such as U.S. Army Corps of Engineers, Dow Chemical, Georgia Pacific and Lane Furniture.

Maybe you've always dreamed of spending time in another culture. MSU participates in the Cooperative Center for Study Abroad, a regional consortium of universities that provide courses in English-speaking countries abroad. Mississippi State also subscribes to semester-long and summer study abroad opportunities through International Studies Abroad. In addition, the university is a member of the National Student Exchange (NSE) program, a consortium of more than 175 colleges and universities in the United States and Canada. The NSE allows eligible students to attend a college or university in another state for up to one calendar year without having to pay out-of-state tuition.

Of course, there are different ways of learning and for those who like the thrill of discovery, we offer a multitude of research opportunities, both in and out of a lab.

Envision yourself as a cyber sleuth, tracking down Internet outlaws who take advantage of the information available on the Web? Mississippi State's Center for Computer Security Research is certified by the National Security Agency. The center offers the computer-savvy a chance to take a "byte" out of crime through its scholarship-for service program. A scientist in the College of Veterinary Medicine is studying poultry for ways to better diagnose and treat people who are suffering from cancer. The investigator began the project as a student.

## STATE YOUR INTERESTS

Academics are the reason you're here, but studying is not the only way to learn. Our 300-plus student organizations give you an opportunity to develop leadership skills, meet new people and enhance life experiences.

## MSU'S ACADEMICS & DEGREES

### • COLLEGE OF AGRICULTURE AND LIFE SCIENCES

- Agribusiness, Agricultural Economics, Agricultural Engineering Technology and Business, Agricultural Information Science and Education, Agricultural Pest Management, Agricultural Science, Agronomy, Animal and Dairy Science, Biochemistry and Molecular Biology, Biological Engineering, Food Science and Technology, Horticulture, Human Sciences, Landscape Architecture, Landscaping Contracting and Management, Poultry Science

### • COLLEGE OF ARCHITECTURE

- Architecture

### • COLLEGE OF ARTS AND SCIENCES

- Anthropology, Art, Biological Sciences, Chemistry, Communication, Economics, English, Foreign Languages, General Liberal Arts, General Science, Geosciences, History, Interdisciplinary Studies, International Business (with Business and Industry), Mathematics, Medical Technology, Microbiology, Philosophy, Physics, Political Science, Psychology, Social Work, Sociology

### • COLLEGE OF BUSINESS AND INDUSTRY

- Accounting, Banking and Finance, Business Information Systems, Economics, General Business Administration, Insurance, International Business (with Arts and Sciences), Management, Management of Construction and Land Development, Marketing, Real Estate and Mortgage Appraisal Financing

### • COLLEGE OF EDUCATION

- Educational Psychology, Elementary Education, Industrial Technology, Music Education, Office Systems and Technologies, Physical Education, Secondary Education, Special Education, Technology Teacher Education, Trade and Technical Studies

### • COLLEGE OF ENGINEERING

- Aerospace Engineering, Biological Engineering, Chemical Engineering, Civil Engineering, Computer Engineering, Computer Science, Electrical Engineering, Industrial Engineering, Mechanical Engineering, Software Engineering

### • COLLEGE OF FOREST PRODUCTS

- Forest Products, Forestry, Wildlife and Fisheries

### • COLLEGE OF VETERINARY MEDICINE

- Veterinary Medicine (graduate and professional degrees only)

### • PRE-PROFESSIONAL PROGRAMS

- Pre-Dentistry, Pre-Health Information Management, Pre-Law, Pre-Medicine, Pre-Ministry, Pre-Nursing, Pre-Occupational Therapy, Pre-Optometry, Pre-Pharmacy, Pre-Physical Therapy, Pre-Veterinary Medicine

The Student Association lets you get your feet wet in politics, while Blackfriars Drama Society nurtures the thespian in you. Other groups address your athletic side, while still others encourage your growth in your field of study. MSU student organizations truly offer something for every interest.

Tradition is a huge part of feeling at home. And, we like to welcome new members to the Bulldog family and tradition during Dawg Daze. The week before classes begin, students are invited to participate in various activities that introduce them to Bulldog traditions, as well as to other classmates. And, to officially kick off the new academic year, we celebrate The Drill, a tradition that finds itself in the military history of MSU. The student body, along with administrators, faculty and athletic representatives, join for an evening to celebrate returning Bulldogs, as well as those who are joining the family.

Other popular events connect campus and community, such as Fall's Bulldog Bash, a gigantic street party in Starkville that draws thousands to eat, socialize and listen to popular bands. In the Spring, we have the Old Main Music Festival in downtown Starkville, a musical partner to the Cotton District Arts Festival and Taste of Starkville.

Of course, there are many other things going on at MSU and the surrounding community: plays, sports, art exhibitions and concerts. And, if you just want to get back to nature, the Noxubee Wildlife Refuge in rural Oktibbeha County offers 48,000 acres of beautiful lakes, trails and woodlands only minutes from campus.

The friendly community of Starkville is home to a multi-screen cinema with stadium seating, a variety of restaurants, live music, performances and annual festivals. And, downtown Starkville and its shops and restaurants are within walking distance of campus.

## STATE YOUR SPIRIT

At Mississippi State, we take our play time seriously, too. Whether you're a big fan of Southeastern Conference athletics or prefer the challenge of one-on-one, we have something for you.

MSU offers eight varsity sports for women, including basketball,





**'Dawgs Day Out,' an interactive get together for student-athletes at Davis Wade Stadium, is a very popular annual event.**

cross country, golf, soccer, softball, tennis, track and field and volleyball. Our seven men's sports are baseball, basketball, cross country, golf, tennis, track and field and football. And, of course, our facilities for watching SEC sporting events are first class. Dudy Noble Field, Polk-Dement Stadium has long been regarded as one of the best campus venues for college baseball in America.

Dudy Noble can seat nearly 7,500 diehard baseball fans in sky-boxes, chairback seats and bleachers, but when you add in the famous "Left Field Lounge," it's standing room only. In fact, MSU claimed the NCAA record for the largest campus baseball crowd ever when 14,991 crowded into the facility for a 1989 doubleheader with the University of Florida. That record is still unbroken.

Davis Wade Stadium at Scott Field, home of the football Bulldogs, recently underwent a \$30 million expansion and renovation to add skyboxes and additional seating. But, don't worry; there's still plenty of room left around the stadium for tailgating.

And what's Winter without watching basketball at Humphrey Coliseum? Students line up the night before tickets go on sale to get their discounted seats in "The Hump" so they can cheer the Bulldogs to another anticipated SEC championship crown. The men's program has earned back-to-back Western Division crowns, an SEC Tournament victory and an outright SEC championship title since 2001. And, the women's team has had two players selected Nos. 1 and 2 in the Women's National Basketball Association draft in the past three years.

Our other programs have seen success as well. Men's tennis consistently has been ranked in the top 20 nationally and head coach Sylvain Guichard shared the 2005 SEC Coach of the Year title with mentor and former MSU tennis coach Andy Jackson of Florida. For the past few years, the track and field program has finished the season ranked nationally and one runner recently won the university's first indoor national championship.

Maybe you would rather experience that thrill of victory for yourself. For you, there are club sports and intramurals, such as flag football, basketball and softball; Rugby; cricket; soccer; lacrosse;

paintball; rock climbing; fencing; martial arts; scuba diving; cycling; and hiking.

Our beautiful recreation facility, the Joe Frank Sanders Center, provides six courts for basketball, volleyball and badminton, an indoor pool, and eight racquetball courts. And for those who enjoy working out for fitness, the center offers an indoor running track, a 26-foot climbing wall, three aerobic studios, and a 10,000-square foot strength and aerobic conditioning room.

## STATE YOUR HOME

Mississippi State's residence halls are a lot more than just a place to sleep - they're part of the thriving "city" of campus. In most cases, you're a quick walk away from classrooms, meeting places and dining facilities.

Everybody likes to eat and we give you a lot of great choices from the food court in the Colvard Union to the home cooking in the historic Perry Cafeteria; Gooch's Deli, featuring Stone Willy's Pizza, in the One-Stop convenience store; and famous MSU ice cream, baked goods and Starbucks coffee in the State Fountain Bakery.

You'll also be able to grab a snack at McArthur Court in McArthur Hall and Food for Thought in Mitchell Memorial Library. And, if you're over at the Wise Center, which houses our College of Veterinary Medicine, you'll love eating at the Pegasus Dining Room.

Of course, living in our residence halls keeps you close to the snacks - and the action. But, our halls aren't like your parents' old "dorm" rooms. All rooms offer Internet access, as well as cable TV and local telephone service with call waiting, voice mail and caller I.D. capability. Each room is also equipped with a refrigerator/freezer/microwave combination unit.

Even more exciting is our newest residence hall - Ruby Hall - which opened for freshmen in Fall, 2005. The 400-bed facility is the first on campus to offer private baths and is fully furnished. The second phase of construction calls for another new residence hall - this one housing 800 students - to be constructed soon.

And it's not all about convenience. We also strive to keep our residence halls safe. Each hall has controlled card-reader access, fire extinguishers and a fire security system. Each room, in turn, is equipped with a smoke detector and deadbolt lock.

The MSU Police Department and staff members from the Department of Housing and Residence Life operate as partners and are available 24 hours a day, seven days a week. In addition, MSU police programs such as Cops-on-Bikes, Residence Hall Adopt-a-Cop, Operation Identification, community policing, and library patrol help ensure your safety.

There's also a shuttle system that operates throughout campus, including our new night shuttle route. Every Thursday-Saturday night, a shuttle will carry you off campus to various Starkville businesses for a little weekend fun.

There's no fun to be found if you're sick, though. The John C. Longest Student Health Center's convenient when you're under the weather. Fully accredited by the Accreditation Association for Ambulatory Health Care, the center is fully staffed with physicians and nurses and there's no charge to students for office visits. A pharmacy is located on-site to provide additional convenience.

## STUDENTS

- We average nearly 1,900 new freshmen each year.
- New transfer students typically number 1,500.
- Around 16,000 students enrolled.
- African-Americans make up nearly 20 percent of the university's enrollment.
- Students from 70 countries attend MSU.
- Out-of-state students number more than 3,200.

## FACULTY

- More than 1,000 faculty members.
- Approximately 85 percent of our faculty hold terminal degrees.
- The student-faculty ratio is 17-to-1.
- Two MSU researchers have invented and are seeking a patent on a device that can test for diabetes by analyzing a person's breath.
- Aerospace engineering professors are working to help design and build the next generation of unmanned aerial vehicles - airplanes flown by remote control during military operations too dangerous for human operators.
- Since 2000, five professors have been recognized by the National Academic Advising Association for their academic counseling of students.

## RANKINGS

- MSU's undergraduate program in landscape architecture is listed among the top 15 programs in the country by *DesignIntelligence*, a national publication that promotes quality design education.
- MSU ranks among the top 15 in the nation in awarding bachelor's degrees in both engineering and education to African-Americans.
- MSU ranks 24th in engineering expenditures according to the National Science Foundation.
- MSU's dairy products judging team placed first in the 2004 International Collegiate Dairy Products Judging competition.

## ACADEMICS

- Some 3,000 degrees are awarded each year, bachelor's-doctorate.
- Comprised of eight colleges.
- First university in the country to offer a degree program in land-scape contracting and management.
- Our cooperative education program is one of the largest in the Southeast.
- Our Professional Golf Management program is the second-oldest sanctioned by the Professional Golfers' Association of America.
- Mitchell Memorial Library is the largest library facility in the state.





# UNIVERSITY PRESIDENT



## ROBERT H. DOG/ FOGLESONG

**R**obert H. Foglesong is the 18th president for Mississippi State University, a land-grant

university committed to excellence in learning, research and service. His vision is for MSU to become the most respected land-grant school in the Southeast. As president, he is responsible for planning, budgeting, and execution for the largest university in the state of Mississippi. He is also the president and executive director of the Appalachian Leadership and Education Foundation, a nonprofit organization operating to identify our next generation of leaders in Appalachia and mento/financially support their journey toward academic, leadership, and character excellence. He's a director of Massey Energy, of the largest producers of coal in the nation, and a director of the Michael Baker Corp., an international energy and engineering firm. He also has been designated by President George W. Bush to co-chair the United State-Russia Joint Commission on POW/MIAs.

Previously, he was nominated by the President, confirmed by the U.S. Senate, and served as a four-star general in the United States Air Force. He had responsibility for policy recommendations and implementation of policy relative to personnel, operations, infrastructure and intra/inter governmental affairs for an organization of 358,000 uniformed members and 158,000 civilian employees. He was responsible for planning/programming for future strategies involving an annual budget of \$90 billion (equivalent to the position of chief operating officer for a company ranked No. 9 on the Fortune 500 list). His jobs required almost daily interface with members of Congress, the White House, and many governmental interagency offices.

Foglesong spent a significant amount of the past decade as a national security advisor at Cabinet and Presidential levels. In this capacity, he had opportunities to travel extensively with the most senior members of the government and directly engage with the most senior civilian and military levels of foreign governments around the globe.

Foglesong has spent 33 years in public service with a clear understanding of the role leadership plays in establishing a sense of integrity/ethics, encouraging service above self, and fost. He has received numerous awards for his demonstrated leadership. In addition, he has continued his education by attending professional military education schools, as well as advanced civilian education forums. He is a member of several professional aviation organizations and a member of the Council on Foreign Relations. His 57 publications cover a range of subjects including technical and leadership topics. A graduate of West Virginia University (bachelor's, master's and doctorate), he was a member and president of Tau Beta Pi, the national engineering honorary, as well as numerous other academic honoraries.

He has accumulated 30 military awards for leadership and technical skills. He holds an honorary Doctorate of Strategic Intelligence. He is married to Mary Thrasher Foglesong. They have two sons--David, married to Laura, and father of two sons (Robert and David), and Mark. David is in the United State Air Force, as is Laura. Mark is in the television business. Foglesong's hobbies include running marathons, collecting slide rules, collecting potato mashers and public speaking.

### 2005-06 OFFICERS OF THE UNIVERSITY

**C. RAY HAYES**

*Vice President for  
Finance and Administration*

**WILLIAM L. KIBLER**

*Vice President for  
Student Affairs*

**DENNIS A. PRESCOTT**

*Vice President for  
External Affairs*

**PETER W. RABIDEAU**

*Provost and  
Vice President for Academic Affairs*

**COLIN GUY SCANES**

*Vice President for Research  
and Graduate Studies*

**VANCE WATSON**

*Interim Vice President for Agriculture,  
Forestry, and Veterinary Medicine*

### PAST MSU PRESIDENTS (1)

<b>General Stephen D. Lee</b>	.....1880-1899
<b>John Marshall Stone</b>	.....1899-1900
<b>John Crumpton Hardy</b>	.....1900-1912
<b>George Robert Hightower</b>	.....1912-1916
<b>William Hall Smith</b>	.....1916-1920
<b>David Carlisle Hull</b>	.....1920-1925
<b>Buz M. Walker</b>	.....1925-1930
<b>Hugh Critz</b>	.....1930-1934
<b>George Duke Humphrey</b>	.....1934-1945
<b>Fred Tom Mitchell</b>	.....1945-1953
<b>Benjamin F. Hilbun</b>	.....1953-1960
<b>Dean W. Colvard</b>	.....1960-1966
<b>William L. Giles</b>	.....1966-1976
<b>James D. McComas</b>	.....1976-1985
<b>Donald W. Zacharias</b>	.....1985-1997
<b>Malcolm A. Portera</b>	.....1998-2001
<b>J. Charles Lee</b>	.....2002-2006

### THE FOGLESONG FILE

#### PERSONAL

**Birthdate:** July 13, 1945  
**Birthplace:** Williamson, WV  
**Hometown:** Williamson, WV  
**Family:** *Wife* (former Mary Thrasher);  
*Children* (sons David and Mark; three grandchildren)

#### EDUCATION

**Bachelor's:** West Virginia, 1968  
**Master's:** West Virginia, 1969  
**Ph.D.:** West Virginia, 1971

#### AIR FORCE ASSIGNMENTS

**1972-73** student, undergraduate pilot training, Columbus Air Force Base, Miss.  
**1973-76** T-41 instructor pilot, 557th Flying Training Squadron, Peterson Field, Colo., and U.S. Air Force Academy, Colorado, Springs, Colo.  
**1976-77** Aide-De-Camp o the Commander, Air Forces Korea, 314th Air Division, Osan Air Base, South Korea  
**1977-79** AT-33 and EB-57 instructor pilot, flight examiner and assistant operations officer, 17th Defense Systems Evaluation Squadron, Malmstrom AFB, Mont.  
**1979-80** AT-33 instructor pilot and Commander, Detachment 1, 24th Air Defense Squadron, Malmstrom AFB, Mont.  
**1980-82** F-15 pilot and squadron sheduler, 9th Tactical Fighter Squadron; chief of quality assurance, 49th Tactical Fighter Wing; and Commander, 49th Component Repair Squadron, Holloman AFB, N.M.  
**1983-85** Special Assistant for Tactical Issues and Executive Officer for the Deputy Chief of Staff For Research, Development and Acquisition, Headquarters U.S. Air Force, Washington, D.C.  
**1985-87** Special Assistant to the Commander and Chief, Combat Analysis Division, Headquarters Tactical Air Command, Langley AFB, Va.  
**1987-88** F-16 pilot and Assistant Deputy Commander for Operations, 31st Tactical Fighter Wing, Homestead AFB, Fla.  
**1988-90** Chief of Staff of the Air Force Chair and Professor of Joint and Combined Warfare, National War College, Fort Lesley J. McNair, Washington  
**1990-91** F-16 pilot and Chief of Maintenance, 347th Tactical Fighter Wing, Moody AFB, Ga.  
**1991-93** Director, Chief of Staff of the Air Force's Staff Group, Headquarters U.S. Air Force, Washington, D.C.  
**1993-93** Commander, 14th Fling Training Wing, Columbus AFB, Miss.  
**1994-95** Commander, 51st Fighter Wing, Osan AB, South Korea  
**1995-97** Deputy Director for Politico-Military Affairs, the Joint Staff, Washington, D.C.  
**1997-99** Assistant to the Chairman, Joint Chiefs of Staff, Washington, D.C.  
**1999-2000** Comander, 12th Air Force and U.S. Southern Command Air Forces, Davis-Monthan AFV, Ariz.  
**2000-01** Deputy Chief of Staff for Air and Space Operations, Headquarters U.S. Air Force, Washington, D.C.  
**2001-03** Vice Chief of Staff, Headquarters U.S. Air Force, Washington, D.C.  
**2003-04** U.S. Air Forces in Europe; Comander, Allied Air Component Command Ramstein; and Air Component Commander, U.S. European Command, Ramstein AB, Germany  
**2004-06** Commander, U.S. Air Forces in Europe; Commander, Allied Air Component Command Ramstein; Air Component Commander, U.S. European Command, Ramstein AB, Germany; and Director, Multinational Joint Air Power Competence, Kalkar, Germany

## Larry Templeton

### Director of Athletics



Creating an atmosphere for student-athlete achievement on the playing field and in the classroom, providing the means for a healthy financial bottom line, and keeping personnel achieving at a productive best are just some of the requirements of the collegiate director of athletics. On all accounts, Mississippi State University's Larry Templeton is a resounding success.

Mississippi State competes for championships in every sport program while its athletes continue to excel in the classroom. The department has operated in the black while expanding its varsity athletic sport program and drastically improving its facilities.

Templeton has overseen all that and more as the head of the program. He is the third-longest-tenured AD in MSU history and the longest in the Southeastern Conference with 19 seasons under his belt, and the university's athletic program has reached heights never before achieved under his guidance.

On the playing field, the decade of the '90s saw virtually every State sport establish a best-ever finish. The start of the new millennium has been no different with MSU sports teams having qualified for postseason play 47 times during the past six seasons. A school-record 12 did so in 2004-05 and 1999-2000.

During the 2004-05 school year, team and individual athletic accomplishments continued to reach new heights. Men's and women's basketball qualified for postseason competition in 2004-05, a fourth-straight NCAA appearance by the men and the seventh postseason showing in eight years for the women. Baseball won the SEC Tournament title in 2005, marking the sport's second conference title since 2001. Softball remained an NCAA Tournament fixture, qualifying for its fifth NCAA Regional appearance in six years, while the men's tennis program earned its 14th consecutive NCAA Tournament bid.

But State's student-athletes are not just succeeding on the playing field. MSU's men's and women's athletes recorded the highest combined grade point average during the 2004-05 academic year in the 15 years in which student-athlete grades were tracked. In 12 of the last 14 years, the Bulldog football team has been one of just a handful of schools cited by the American Football Coaches Association for having a graduation rate exceeding 70 percent. MSU is the only school in the SEC to make that list with that much frequency. In Spring, 2005, 141 of the 269 scholarship student-athletes at Mississippi State (52 percent) earned a grade point average of 3.00 or higher. Seventy-five scholarship student-athletes made either the Dean's List (3.5 GPA) or the President's Scholar List (3.8 GPA).

MSU has produced the Southeastern Conference's Male and Female Scholar-Athlete of the Year three times each during Templeton's tenure. State is second among league schools in number of Academic All-SEC selections in the sports in which MSU competes.

Templeton oversaw Mississippi State's move to come into compliance with the SEC's Gender Equity plan, adding women's soccer and softball to the school's varsity sport menu. The first season of soccer was in 1995, while softball began competition in 1997. Since that time, the soccer team has won the SEC Western Division title (2001) and the softball team has never had a losing season and has qualified for NCAA postseason play five of the last seven years.

And for the 18th year in a row this past year, the MSU athletic program joined just a small group of NCAA Division I schools nation-wide to finish in the black financially at year's end. Both the local and national media have noticed the work done by Templeton at MSU. The State men's program was ranked second-best in the SEC in a 1996 *New York Times* poll. And Templeton was chosen 1998 Sports Person of the Year in the state of Mississippi by the *Jackson Clarion-Ledger*.

Templeton's work also stretches far from the Starkville campus. He serves as chairman of the SEC's athletic directors and is serving a second team on the NCAA Baseball Committee. He is a former member of the NCAA Championship Committee and the NCAA Bowl Certification Committee.

Templeton is married to the former Linda Jo Nichols. They have a son, Brian, who received his second degree (landscape architecture) at Mississippi State in May 2002. A second son, Stephen, received his doctorate from Mississippi State in August 2002, and a daughter, Nici, is an attorney in Columbia, S.C.

## Ann Carr

### Associate AD/Women's Sports



Mississippi State Director of Athletics Larry Templeton has named Ann Carr the school's Senior Woman Administrator.

A veteran of 12 years in athletic administration at MSU and a former Lady Bulldog athlete, Carr succeeds Samye Johnson, who retired as the university's SWA this past June.

Carr is in her second stint within the State athletic department. She assumes her new role following seven years as Assistant Athletic Director for Student Life. In that position, she worked with the personal development of MSU's student-athletes in addition to continuing her prior responsibilities as academic counselor for the Bulldog football team. Carr serves as the director of the department's Life Skills program, which includes the support systems and career programs for all MSU student-athletes, and its CHAMPS program (Challenging Athletes' Minds for Personal Success).

As SWA, Carr will oversee the operation and supervision of MSU's women's sport program.

Hired in 1993 as an assistant director in the athletic academic office, she returned full-time to MState in 1999 following a one-year stay in a similar capacity at the University of Southern Mississippi.

A native of Brookhaven, Miss., Carr was a four-year letter winner on the Mississippi State women's basketball team (1986-90). A 1990 graduate of State, she later earned her master's degree in counseling from the institution in 1992.

When Carr finished her women's basketball playing career in 1990, she ranked first on the career leaders list in free-throw percentage, shooting 75.8 percent over a four-year span. She also ranked 12th on the career points list, having scored 762 points in her tenure, averaging 8.3 points per contest. In rebounding, Carr brought down 597 boards (6.5 per game) to finish her career sixth on the all-time list in rebounds and rebounding average. She also finished her career holding the individual record in most three-point field goals made (five) in a single game.



**Greg Byrne**  
Assoc. AD/Development & Marketing



**Dr. David C. Boles**  
Assoc. AD/Student Services



**Jim Ellis**  
Assoc. AD/External Operations



**Straton Karatassos**  
Assoc. AD/Athletic Development



**Duncan McKenzie**  
Assoc. AD/Internal Operations



**Ray Berryhill**  
Asst. AD/Academic Advising



**Mike Richey**  
Asst. AD/Sports Marketing



**Bobby Tomlinson**  
Asst. AD/Game Operations, Facilities



**Pat Wallace**  
Asst. AD/Ticket Operations



**Dr. Steven C. Turner**  
Faculty Athletics Representative



# ATHLETIC ACADEMICS

The MSU Athletic Academic Office is committed to preparing Mississippi State University student-athletes for life after college. In order to accomplish this mission, the Athletic Academic Office will provide quality programs and services to facilitate graduation and promote the overall development of our student-athletes. The student services provided by the Athletic Academic Office are designed to promote the personal, educational and career development of the student-athletes. The Athletic Academic staff is committed to empowering student-athletes to develop independence, self-reliance, personal values, leadership skills, and responsibility for their own lives.

The primary purpose of the Athletic Academic Office is to provide quality academic assistance to MSU student-athletes during their tenure at the university and beyond. Assisting student-athletes in the successful completion of their degrees is our main concern. In order to accomplish this mission, the Athletic Academic office has developed programs and activities in areas such as CHAMPS/Life Skills, Orientation, Academic Advisement, Academic Mentoring, Tutorial Services, Development, Study Skills, Career Exploration and Development and Life Management Skills.

## ADVISEMENT

The Athletic Academic Office assigns counselors by the program participants' sport. Academic Counselors assist student-athletes with class advising, tutoring, mentoring with career development, and selected petition processes. Counselors also serve as a resource for students in personal development areas including management of test anxieties, personal counseling and developing time management skills. Athletic Academic Counselors assist student-athletes throughout their educational experience at Mississippi State University and are available on both a walk-in basis and through scheduled appointments. All student-athletes are encouraged to utilize the Athletic Academic Counselor services.

In just eight seasons, the Mississippi State Women's Soccer program has established itself not only on the field, but also in the classroom. The Bulldog soccer team continued a lasting tradition for itself in 2002 as a school record 13 players were named to the Southeastern Conference Academic Honor Roll. The number also brought the total number of Mississippi State athletes that have been honored to 62 in the seven seasons that any SEC soccer player has been eligible for the award.

The Bulldog soccer team has played a vital role in helping the overall athletics program at Mississippi State garner national recognition for its high marks in the classroom and in the athletic arena. Each year, Mississippi State University produces a lion's share of Academic All-Southeastern Conference classroom stars.

The goal now is to increase this level of academic success. This is a daunting task for athletes competing with a full load of classes and a full schedule of opponents and practices. However, Bulldog athletes continue to prove that they are up to the challenge as, each year, its number of academic all-SEC honor roll members increase.

The secret behind the academic success for Bulldog athletes is Mississippi State's athletic academic counselors, headed by Assistant Athletic Directors Ray Berryhill and Ann Carr, along with academic counselors Lynda Moore and Dow Thomas. Joining this group are two graduate assistants and 40 part-time tutors who work in Hathorne Hall.

The Athletics Academic staff works as a liaison between the Athletics Department, undergraduate divisions and the administrative office of Mississippi State University. The staff offers career advice and counseling, makes sure all athletes are maintaining satisfactory progress toward their degrees and monitors

## THE ATHLETIC ACADEMIC STAFF

### MONITORS:

- Academic Progress
- Class Attendance
- Class Scheduling
- NCAA Rules to Ensure Academic Eligibility Each Semester

### HAS RESPONSIBILITY FOR:

- Study Hall Attendance
- Tutors
- Academic Counseling
- A Computer Lab With 17 Computers
- Issue of Textbooks To Scholarship Student-Athletes

academic eligibility. The advisors also secure tutors and schedule study sessions.

## ASSESSMENT

The Athletic Academic Office provides educational skills assessment for all incoming student-athletes. The assessment process is designed to provide the student-athletes and counselors with knowledge of student-athlete's strengths and weaknesses in such contain areas as reading, writing, and mathematics. With this information, Athletic Academic Counselors can determine if student-athletes possess the necessary skills to succeed in standard entry-level courses at MSU. Scores below the established minimum do not disqualify a student-athlete from continuing and achieving scholastic success at MSU. It may however, indicate a need for additional testing, enrollment in developmental courses and/or the use of the various academic services provided on campus for the student's ultimate collegiate success. The focus of the assessment process is to ensure that all student-athletes have available all appropriate academic support services to have a successful academic experience.

## SUPERVISED STUDY

Supervised study is a monitored study program designed to provide student-athletes with organized study/tutoring time in flexible environment conducive to successful learning. Study sessions are required for all first semester freshmen, transfer student-athletes and any student-athlete whom the appropriate coaching staff and the Athletic Academic Office staff believe would benefit from the experience. Study sessions are to provide a more structured environment to assist student-athletes in their transition from high school to college. Any study area or learning center is available for use during these times. The hours required by the student's adviser will be totaled at the end of each week. The ultimate goal of supervised study is to assist student-athletes in developing their intellectual and academic potential and to familiarize the student with all services offered by the academic center.

## TUTORING

Tutors are provided for student-athletes in all subject areas. They are available on a one-to-one basis and in small group sessions. The Athletic Academic staff may recommend tutors for you, or you can request one for yourself. Tutoring services are usually arranged on an appointment basis. Student-athletes are expected to keep all tutoring appointments they schedule.

## MEASURING SUCCESS

Over the past eight academic seasons, MSU trails just Florida in the number of its student-athletes which receive academic all-conference accolades. In the measure of the sport of soccer alone, Mississippi State has produced a lion's share of academic all-SEC honorees since the sport's inception in 1995. The Bulldogs have decorated 43 different MSU soccer athletes with the honor in the nine seasons that any MSU player has been eligible for the award. A total of 26 of those athletes have earned the laurel on more than one occasion.

## ACADEMIC ALL-SEC • 1998-2006 (NINE ACADEMIC SEASONS)

TOTAL HONOREES IN THE 13 SPORTS IN WHICH MSU COMPETES

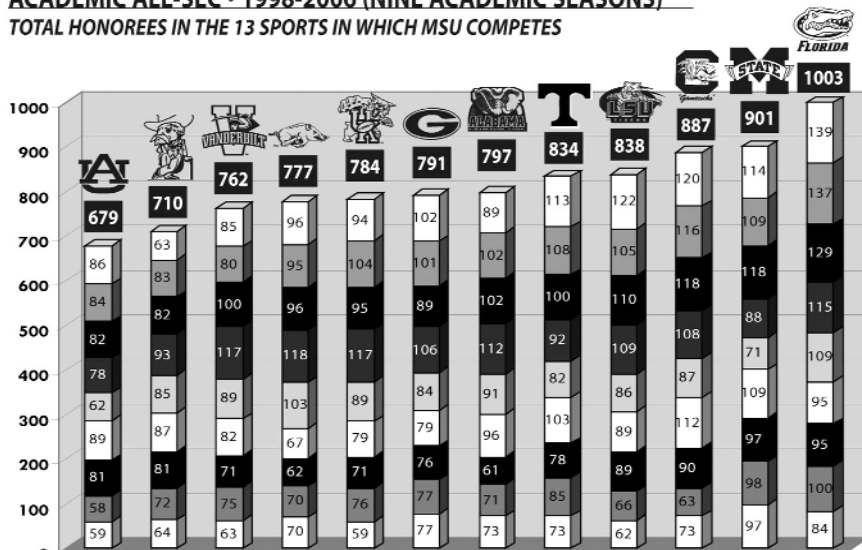

## THE BULLDOG STORY

**M**ississippi State University athletic teams are called Bulldogs, a name earned and maintained over the decades by the tough, tenacious play of student-athletes wearing the Maroon and White. The official school mascot is an American Kennel Club registered English Bulldog, given the inherited title of 'Bully.'

As with most universities, Mississippi State University teams answered to different nicknames through the years. The first squads representing Mississippi A&M College were proud to be called

Aggies. When the school officially became Mississippi State College in 1932, the nickname Maroons, for MSU's uniform color, gained prominence. Bulldogs became the official title for State teams in 1961, not long after State College was granted university status.

Yet references to school teams and athletes as Bulldogs actually go back to early in the century, and this nickname was used almost interchangeably with both Aggies and Maroons, since at least 1905.

On November 30 of that year, the A&M football team shut out their arch-rivals from the University of Mississippi 11-0 in Jackson, Miss. The campus newspaper, *The Reflector*, reported: "After the game, filled with that emotion that accompanies every great victory, there was nothing left for the cadets to do but to complete the great victory by showing sympathy for the dead athletic spirit of the University, by having a military funeral parade.

"A coffin was secured, decorated with University colors and a bulldog pup placed on top. It was then placed on the shoulders of a dozen cadets, and the procession started down Capitol Street, preceded by the brass band playing a very pathetic funeral march."

Other newspaper reports of the victory commented on the 'bulldog' style of play by the A&M eleven, and the Bulldog was soon publicly

accepted as a school athletic symbol. Accounts of a 1926 pep rally in Meridian, Miss., had another bulldog parading with students.

Use as an official game mascot began in 1935 when coach Major Ralph Sasse, on 'orders' from his team, went to Memphis, Tenn., to select a bulldog. Ptolemy, a gift of the Edgar Webster family, was chosen and the Bulldogs promptly defeated Alabama 20-7.

A litter-mate of Ptolemy became the first mascot called 'Bully' shortly after Sasse's team beat mighty Army 13-7 at West Point that same year - perhaps the greatest victory in MSU football history. But Bully I



*Bully XIX, "TaTonka Gold," is State's current live mascot, while a costumed Bully often makes his presence known at all of Mississippi State's athletic events*

earned other fame the hard way, in 1939 when a campus bus cut short his career.

Days of campus mourning followed, as Bully lay in state in a glass coffin. A half-mile funeral procession accompanied by the Famous Maroon Band and three ROTC battalions went to Scott Field where Bully was buried under the bench at the 50-yard line. Even *Life* magazine covered the event. Other Bullies have since been buried by campus dorms, fraternity houses, and also at the football stadium.

For years Bully was a target for kidnappers, the last incident occurring prior to the 1974 State-Ole

Miss game. The Bulldog team won anyway, 31-13. While early Bullies once roamed campus freely or lived in fraternities, today the official university mascot is housed at the School of Veterinary Medicine when not on duty at State home football games. For all their fierce appearance and reputation, today's mascot bulldogs are good-natured, friendly animals and favorites with children.

A student wearing a Bulldog suit, also answering to Bully, is part of the cheerleading team and assists in stirring up State spirit at games and pep rallies.

## Final Tribute Paid To Bully

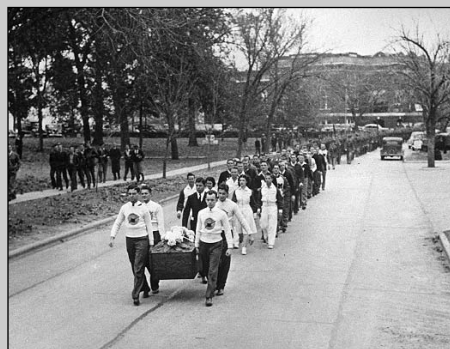

### The Reflector

November 22, 1939

*Bully, beloved English Bulldog mascot of Mississippi State Athletic teams, was buried beneath the gridiron turf of Scott Field on Tuesday's cold and cloudy afternoon as more than 2,500 students and citizens of Starkville and State College joined in singing "Tention Maroon and White," State's fighting song.*

*Seldom, if ever, has a dog ever been given such an elaborate burial. Killed when run over by a bus Sunday afternoon (Nov. 19), Bully was embalmed and his body lay in state in a campus building (Lee Hall) until noon today. The glass-top casket was surrounded by more than a dozen wreaths of beautiful flowers.*

*The entire cadet corps, three battalions strong, the Maroon band of 86 pieces, the football squad, every student and many visitors took part in the half-mile procession and paid Bully a final tribute as he was buried beneath the State players' bench on Scott Field.*

*The Colonel Club, student service organization, bore the Maroon and White-covered casket to the burial place. John Beard, student president, placed a wreath on the grave as Sam Wilhite read the late Senator Vest's "An Eulogy to a Dog." The big crowd gave the now famous 'Bully Growl' and, after members of the football team had dropped flowers on the grave, the procession headed back to the campus chanting "Beat Ole Miss."*



# MSU TRADITIONS

## MAROON & WHITE

The most unique and certainly the most resounding symbol of Mississippi State University tradition is the cowbell. Despite decades of attempts by opponents and authorities to banish it from scenes of competition, diehard State fans still celebrate Bulldog victories loudly and proudly with the distinctive sound of ringing cowbells.

The precise origin of the cowbell as a fixture of MSU sports tradition remains unclear to this day. The best records have cowbells gradually introduced to the MSU sports scene in the late 1930s and early 1940s, coinciding with the 'golden age' of MSU football success prior to World War II.

The most popular legend is that during a home football game between State and arch-rival Mississippi, a jersey cow wandered onto the playing field. Mississippi State soundly whipped the Rebels that Saturday, and State College students immediately adopted the cow as a good luck charm. Students are said to have continued bringing a cow to football games for a while, until the practice was eventually discontinued in favor of bringing just the cow's bell.

Whatever the origin, it is certain that by the 1950s cowbells were common at MSU games, and by the 1960s were established as the special symbol of Mississippi State. Ironically, the cowbell's popularity grew most rapidly during the long years when State football teams were rarely successful. Flaunting this anachronism from the 'aggie' days was a proud response by students and alumni to outsider scorn of the university's

'cow college' history.

In the 1960s two MSU professors, Earl W. Terrell and Ralph L. Reeves obliged some students by welding handles on the bells so they could be rung with much more convenience and authority. By 1963 the demand for these long-handled cowbells could not be filled by home workshops alone so, at the suggestion of Reeves, the Student Association bought bells in bulk and the Industrial Education Club agreed to weld on handles. In 1964, the MSU Bookstore began marketing these cowbells with a portion of profits returning to those organizations.

Today many styles of cowbells are available on campus and around Starkville, with the top-of-the-line being a heavy chrome-plated model with a full Bulldog figurine handle. But experts insist the best and loudest results are produced by a classic long-handled, bicycle-grip bell made of thinner and tightly-welded shells.

Cowbells decorate offices and homes of Mississippi State alumni, and are passed down through generations of Bulldog fans. But they are not heard at Southeastern Conference games—not legally, at least—since the 1974 adoption of a conference rule against 'artificial noisemakers' at football and basketball games. On a 9-1 vote, SEC schools ruled cowbells a disruption and banned them.

This has done little harm to the cowbell's popularity, however, or to prevent cowbells from being heard outside stadiums in which the Bulldogs are playing. They can still be heard at non-conference football contests, as well as other sporting events on campus. And bold Bulldog fans still risk confiscation for the privilege of keeping a unique Mississippi State tradition alive and ringing at SEC affairs.



Custom made cowbells can often be seen and heard at all of State's athletic events.

## "Hail State"

*Hail dear ole State!  
Fight for that victory today.  
Hit that line and tote that ball,  
Cross the goal before you fall!  
And then we'll  
yell, yell, yell, yell!  
For dear ole State  
we'll yell like H-E-L-L!  
Fight for Mis-sis-sip-pi State,  
Win the game today!*

## MSU Alma Mater

*In the heart of Mississippi,  
Made by none but  
God's own hands,  
Stately in her natural splendor,  
Our Alma Mater proudly stands.  
Mississippi State, we love you;  
Fondest memories cling to thee,  
Life shall bear thy spirit ever;  
Loyal friends we'll always be.*

### CHORUS:

*Maroon and White!  
Maroon and White!  
Of thee with joy we sing;  
Thy colors bright,  
our souls delight;  
With praise our voices ring.*

## MAROON & WHITE

Maroon and White are the distinctive colors of Mississippi State athletic teams, dating back over a century to the very first football game ever played by the school's student-athletes.

On November 15, 1895, the first Mississippi A&M football team was preparing for a road trip to Jackson, Tenn., to play Southern Baptist University (now Union University) the following day. Since every college was supposed to have its own uniform colors, the A&M student body requested that the school's team select a suitable combination.

Considering this choice to be an honor, the inaugural State team gave the privilege to team captain W.M. Matthews. Reports say Matthews chose Maroon and White without hesitation.

In the 101 years since, every Mississippi State athlete has donned the Maroon and White in some sort of combination. Often a shade of gray has been added to the scheme, such as for the numerals.

Briefly in the 1980s, the men's and women's basketball teams wore all-gray uniforms with maroon and white trim, while football has at times sported silver game pants, and baseball will often wear all-gray road outfits.

Only once has an MSU team appeared in any other color combination. In 1938, football coach Spike Nelson secretly had cardinal and gold uniforms made for State, a selection that did not sit well with the team or the college at the first game. Neither the uniforms nor Nelson were back for the next season.



Maroon and White clad fans can regularly be seen at all of Mississippi State's athletic events.