

# 2017 MISSISSIPPI STATE VOLLEYBALL MATCH NOTES



Mary Catherine Molay // Communications GA  
 Humphrey Coliseum  
 55 Bailey Howell Drive | Mississippi State, MS 39762  
 C: 205-907-7069 | O: 662-325-0540  
 E-Mail: mcmolay@athletics.msstate.edu  
 www.HailState.com | @guacamolay85



**MATCH  
22**

**MISSISSIPPI STATE BULLDOGS  
vs  
MISSOURI TIGERS**

Friday, Oct. 13, 2017 // 6:30 p.m. CT // Hearnes Center // Columbia, Mo.

**9-12 (0-6 SEC)**  
**Head Coach** .....David McFatrach  
**MSU Record** .....40-45 (3rd Season)  
**Career Record** .....136-81 (.627)  
**Social Media** .....@HailStateVB

**SERIES INFORMATION**  
 All-Time Series .....Mizzou leads, 9-0  
 In Columbia .....Mizzou leads, 6-0  
 Last Meeting .....Mizzou 3, MSU 0  
 Oct. 30, 2016 (Columbia, Mo.)  
 Current Streak ..... Mizzou +9

**11-7 (4-1 SEC)**  
**Head Coach** .....Wayne Kreklow  
**TA&M Record** .....268-135 (18th Season)  
**Career Record** .....536-164 (.766)  
**Social Media** .....@MizzouVB

## BULLDOGS TRAVEL TO COLUMBIA TO FACE MISSOURI

- Mississippi State fell in three last weekend to both LSU and Texas A&M on the road.
- Senior **Jelena Vujcin** is on top of the stat sheets, leading the team with 262 kills, 3.49 kills per set and 307.5 points.
- On Sunday, Oct. 1 vs. No. 10 Kentucky, senior **Payton Harris** became the all-time career digs leader at Mississippi State with 1,715. She surpassed Melissa Kariker with 1,707 and has 1,736 during her career.
- Junior transfer **Morgan Kath** has 596 assists this season and averages 9.31 a set.
- Freshman **Carina Lehto** has earned 148 assists this season, now the 9th most by a freshman in school history. She is 46 away from the 8th spot held by Grace Hoyt with 194.
- Freshman **Laura Rose Gray** has earned 62 total blocks so far this season. She is now in ninth place for total blocks as a freshman. She is 5 away from the eighth spot.
- Senior **Payton Harris** leads the team with 219 digs.
- Jelena Vujcin, Khristian Carr, Sara Maddox and Laura Rose Gray** all have more than 100 points so far this season.
- Jelena Vujcin, Morgan Kath, Gabby Zgunda, Payton Harris and Khristian Carr** have double-digit service aces so far this season.

## PROBABLE STARTERS (BASED ON PREVIOUS MATCH)

|   |   |   |   |  |   |  |
|---|---|---|---|--|---|--|
| <br>2   | <br>9   | <br>12  | <br>14  | <br>15   | <br>25  | <br>1  |
| Morgan Kath<br>Jr. • S<br>Assists: 596<br>A/S: 9.31<br>Digs: 102<br>D/S: 1.59 | Khristian Carr<br>Jr. • OH<br>Kills: 206<br>Aces: 16<br>SA/S: 0.21<br>Points: 234.5 | Jelena Vujcin<br>Sr. • RS<br>Kills: 262<br>Blocks: 44.0<br>B/S: 0.59<br>Points: 307.5 | Sara Maddox<br>Fr. • RS<br>Kills: 178<br>Blocks: 20<br>B/S: 0.27<br>Points: 192.0 | Liv Benner<br>R-Fr. • MB<br>Kills: 71<br>Blocks: 46.0<br>B/S: 0.61<br>Points: 97.0 | Laura Rose Gray<br>Fr. • MB<br>Kills: 121<br>Blocks: 62.0<br>B/S: 0.83<br>Points: 160.0 | Payton Harris<br>Sr. • L<br>Digs: 219<br>D/S: 2.92<br>Aces: 14<br>SA/S: 0.19 |

## HEARNES CENTER NOTES

Venue .....Hearnes Center  
 Location .....Columbia, Mo.  
 When ..... Friday, Oct. 13  
 Time .....6:30 p.m.  
 TV .....SEC Network +  
 Talent .....Beau Baehman and Courtney Meek  
 Live Stats .....HailState.com/livestats

## 2017 SCHEDULE (9-12)

| Date            | Opponent                   | W/L      | Time/Score            |
|-----------------|----------------------------|----------|-----------------------|
| Aug. 25         | ! at SMU                   | W        | 3-2                   |
| Aug. 25         | ! vs. Texas A&M-CC         | W        | 3-2                   |
| Aug. 26         | ! vs. Rice                 | L        | 1-3                   |
| <b>Aug. 31</b>  | <b># Grambling</b>         | <b>W</b> | <b>3-0</b>            |
| <b>Sept. 1</b>  | <b># South Florida</b>     | <b>W</b> | <b>3-0</b>            |
| <b>Sept. 1</b>  | <b># Tulane</b>            | <b>L</b> | <b>0-3</b>            |
| <b>Sept. 2</b>  | <b># Stephen F. Austin</b> | <b>L</b> | <b>0-3</b>            |
| <b>Sept. 4</b>  | <b># Louisiana Tech</b>    | <b>W</b> | <b>3-0</b>            |
| Sept. 8         | \$ vs. McNeese State       | L        | 0-3                   |
| Sept. 8         | \$ vs. Stetson             | W        | 3-1                   |
| Sept. 9         | \$ at Houston              | L        | 1-3                   |
| Sept. 9         | @ Louisiana-Lafayette      | W        | 3-2                   |
| <b>Sept. 15</b> | <b>% Jackson State</b>     | <b>W</b> | <b>3-0</b>            |
| <b>Sept. 15</b> | <b>% North Texas</b>       | <b>L</b> | <b>0-3</b>            |
| <b>Sept. 16</b> | <b>% Southeastern La.</b>  | <b>W</b> | <b>3-0</b>            |
| <b>Sept. 22</b> | <b>* South Carolina</b>    | <b>L</b> | <b>2-3</b>            |
| Sept. 24        | * at Tennessee             | L        | 3-1                   |
| <b>Sept. 27</b> | <b>* Ole Miss</b>          | <b>L</b> | <b>0-3</b>            |
| <b>Oct. 1</b>   | <b>* Kentucky</b>          | <b>L</b> | <b>0-3</b>            |
| Oct. 6          | * at LSU                   | L        | 0-3                   |
| Oct. 8          | * at Texas A&M             | L        | 0-3                   |
| Oct. 13         | * at Missouri              |          | +6:30 p.m.            |
| <b>Oct. 15</b>  | <b>* Georgia</b>           |          | <b>+2:00 p.m.</b>     |
| Oct. 22         | * at Arkansas              |          | &12:00 p.m.           |
| <b>Oct. 27</b>  | <b>* Alabama</b>           |          | <b>&amp;8:00 p.m.</b> |
| <b>Oct. 29</b>  | <b>* Florida</b>           |          | <b>+12:00 p.m.</b>    |
| Nov. 3          | * at Georgia               |          | +6:00 p.m.            |
| Nov. 5          | * at Ole Miss              |          | +1:30 p.m.            |
| <b>Nov. 10</b>  | <b>* LSU</b>               |          | <b>+3:00 p.m.</b>     |
| <b>Nov. 17</b>  | <b>* Missouri</b>          |          | <b>+7:00 p.m.</b>     |
| Nov. 19         | * at Auburn                |          | +1:30 p.m.            |
| <b>Nov. 22</b>  | <b>* Texas A&amp;M</b>     |          | <b>+7:00 p.m.</b>     |
| Nov. 24         | * at South Carolina        |          | +6:00 p.m.            |

**BOLD** indicates home match  
 All times Central and subject to change  
 ! - SMU Doubletree Invitational (Dallas, Texas)  
 # - Bulldog Invitational (Starkville, Miss.)  
 \$ - Flo Hyman Collegiate Cup (Houston, Texas)  
 @ - at Rice University (Houston, Texas)  
 %- Maroon Classic (Starkville, Miss.)  
 \* - SEC Match  
 & - SEC Network  
 ^ - ESPNU  
 + - SECN+

## Up Next...



## Georgia Bulldogs

**Sunday, Oct. 15 2 p.m. CT (SEC Network +)**  
 Newell-Grissom Building Starkville, Miss.



**1**  
MISSISSIPPI STATE

**PAYTON HARRIS**  
L/DS • 5-5 • Sr.  
Houston, Texas



**2**  
MISSISSIPPI STATE

**MORGAN KATH**  
S • 5-10 • Jr.  
Muskego, Wis.



**3**  
MISSISSIPPI STATE

**GABBY ZGUNDA**  
DS • 5-6 • Fr.  
Muncie, Ind.



**5**  
MISSISSIPPI STATE

**BROOKLYN LOCHNER**  
RS • 6-1 • Fr.  
Pflugerville, Texas



**9**  
MISSISSIPPI STATE

**KHRISTIAN CARR**  
OH • 5-11 • Jr.  
Starkville, Miss.



**10**  
MISSISSIPPI STATE

**CARINA LEHTO**  
S • 5-8 • Fr.  
Lempäälä, Finland



**11**  
MISSISSIPPI STATE

**KANANI PRICE**  
DS • 5-2 • Fr.  
Fairmount, Ind.



**12**  
MISSISSIPPI STATE

**JELENA VUJCIN**  
RS • 6-3 • Sr.  
Becej, Serbia



**14**  
MISSISSIPPI STATE

**SARA MADDOX**  
RS • 6-2 • Fr.  
Leawood, Kan.



**15**  
MISSISSIPPI STATE

**LIV BENNER**  
MB • 6-6 • R-Fr.  
Danville, Ind.



**16**  
MISSISSIPPI STATE

**MADDI PENROD**  
MB/RS • 6-1 • So.  
Escondido, Calif.



**21**  
MISSISSIPPI STATE

**TORI PASSARELLI**  
L/DS • 5-4 • Jr.  
Littleton, Colo.



**25**  
MISSISSIPPI STATE

**LAURA ROSE GRAY**  
MB • 6-3 • Fr.  
Hallsville, Texas



**HC**  
MISSISSIPPI STATE

**David McFatrigh**  
3rd Season  
Arkansas, 1986



**AC**  
MISSISSIPPI STATE

**GARRETT BITTER**  
1st Season  
IPFW, 2012



**AC**  
MISSISSIPPI STATE

**DIEGO CASTANEDA**  
1st Season  
Baylor, 2008

### 2017 Numerical Roster

| No. | Name             | Pos.  | Ht.  | Cl. | Exp. | Hometown (Previous School)              |
|-----|------------------|-------|------|-----|------|---|
| 1   | Payton Harris    | L/DS  | 5-5  | Sr. | 3L   | Houston, Texas (Cy-Fair HS)             |
| 2   | Morgan Kath      | S     | 5-10 | Jr. | TR   | Muskego, Wis. (Stony Brook)             |
| 3   | Gabby Zgunda     | DS    | 6-2  | Fr. | HS   | Muncie, Ind. (Delta HS)                 |
| 5   | Brooklyn Lochner | RS    | 6-1  | Fr. | HS   | Pflugerville, Texas (Hendrickson HS)    |
| 9   | Khristian Carr   | OH    | 5-11 | Jr. | 2L   | Starkville, Miss. (Starkville HS)       |
| 10  | Carina Lehto     | S     | 5-10 | Fr. | HS   | Lempäälä, Finland (Sammon keskuslukio)  |
| 11  | Kanani Price     | DS    | 5-2  | Fr. | HS   | Fairmount, Ind. (Madison-Grant HS)      |
| 12  | Jelena Vujcin    | RS    | 6-3  | Sr. | 1L   | Becej, Serbia (Seattle University)      |
| 14  | Sara Maddox      | RS    | 6-2  | Fr. | HS   | Leawood, Kan. (Shawnee Mission East HS) |
| 15  | Liv Benner       | MB    | 6-6  | Fr. | HS   | Danville, Ind. (Tri-West HS)            |
| 16  | Maddi Penrod     | MB/RS | 6-1  | So. | TR   | Escondido, Calif. (Mira Costa College)  |
| 21  | Tori Passarelli  | L/DS  | 5-4  | Jr. | TR   | Littleton, Colo. (Laramie County CC)    |
| 25  | Laura Rose Gray  | MB    | 6-3  | Fr. | HS   | Hallsville, Texas (Hallsville HS)       |

**Head Coach:** David McFatrigh (Arkansas, 1986) - Third Year at MSU  
**Assistant Coach:** Garrett Bitter (IPFW, 2012) - First Year at MSU  
**Assistant Coach:** Diego Castaneda (Baylor, 2008) - First Year at MSU  
**Managers:** Destiny Colon and Cara Ann Sallis  
**Strength Coach:** Jenna Wooten  
**Certified Athletic Trainer:** Mary McLendon  
**Academic Advisor:** Christine Exeter  
**Communications:** Mary Catherine Molay

### 2017 Alphabetical Roster

| No. | Name             | Pos.  | Ht.  | Cl. | Exp. | Hometown (Previous School)              |
|-----|------------------|-------|------|-----|------|---|
| 15  | Liv Benner       | MB    | 6-6  | Fr. | HS   | Danville, Ind. (Tri-West HS)            |
| 9   | Khristian Carr   | OH    | 5-11 | So. | 1L   | Starkville, Miss. (Starkville HS)       |
| 25  | Laura Rose Gray  | MB    | 6-3  | Fr. | HS   | Hallsville, Texas (Hallsville HS)       |
| 1   | Payton Harris    | L/DS  | 5-5  | Sr. | 3L   | Houston, Texas (Cy-Fair HS)             |
| 2   | Morgan Kath      | S     | 5-10 | Jr. | TR   | Muskego, Wis. (Stony Brook)             |
| 10  | Carina Lehto     | S     | 5-10 | Fr. | HS   | Lempäälä, Finland (Sammon keskuslukio)  |
| 5   | Brooklyn Lochner | RS    | 6-1  | Fr. | HS   | Pflugerville, Texas (Hendrickson HS)    |
| 14  | Sara Maddox      | RS    | 6-2  | Fr. | HS   | Leawood, Kan. (Shawnee Mission East HS) |
| 21  | Tori Passarelli  | L/DS  | 5-4  | Jr. | TR   | Littleton, Colo. (Laramie County CC)    |
| 16  | Maddi Penrod     | MB/RS | 6-1  | So. | TR   | Escondido, Calif. (Mira Costa College)  |
| 11  | Kanani Price     | DS    | 5-2  | Fr. | HS   | Fairmount, Ind. (Madison-Grant HS)      |
| 12  | Jelena Vujcin    | RS    | 6-3  | Sr. | 1L   | Becej, Serbia (Seattle University)      |
| 3   | Gabby Zgunda     | DS    | 6-2  | Fr. | HS   | Muncie, Ind. (Delta HS)                 |

#### Pronunciation Guide

MORGAN **KATH** - **KAH-TH**

CARINA **LEHTO** - **CA-REE-NA LEH-TOE**

BROOKLYN **LOCHNER** - **LOCK-NER**

TORI **PASSARELLI** - **PASS-ER-ELL-EE**

KANANI **PRICE** - **KAH-NAH-NEE**

JELENA **VUJCIN** - **YELL-UH-NUH VOO-CHIN**

GABBY **ZGUNDA** - **ZA-GOON-DAH**

### General Information

Name.....Mississippi State University  
 Location.....Starkville, Miss.  
 Founded.....Feb. 28, 1878  
 Enrollment.....20,873  
 Nickname.....Bulldogs  
 Colors.....Maroon & White  
 Conference.....Southeastern  
 President.....Dr. Mark E. Keenum  
 Athletics Director.....John Cohen  
 Sr. Assoc. AD/SWA.....Ann Carr  
 Facility.....Newell-Grissom Building  
 Capacity.....2,000

### Program History

Program Years.....1975-Present  
 Overall Record (42 seasons).....542-827 (.396)  
 SEC Record.....98-399 (.197)  
 Highest SEC Finish.....T5th (1984)  
 SEC Tournament Appearances\*.....19  
 (1979-87, 90-98, 2005)  
 SEC Tournament Record\*.....5-22 (.185)

\* - SEC Tournament was held from 1979-2005

### Team Staff

Head Coach.....David McFatrigh (3rd Season)  
 Alma Mater.....Arkansas, 1986  
 Mississippi State Record.....40-45 (.470)  
 Career Record.....136-81 (.627)  
 SEC Record.....12-30 (.286)  
 Assistant Coach.....Garrett Bitter (1st Season)  
 Alma Mater.....IPFW, 2012  
 Assistant Coach.....Diego Castaneda (1st Season)  
 Alma Mater.....Baylor, 2008  
 Volleyball Office Phone......662-325-2722  
 Sport Administrator.....Mary McLendon  
 Certified Athletic Trainer.....Mary McLendon  
 Managers.....Destiny Colon  
 Cara Ann Sallis  
 Maegan Stewart  
 Strength Coach.....Jenna Wooten  
 Academic Counselor.....Christine Exeter  
 Communications Contact.....Mary Catherine Molay  
 Office Phone......662-325-2703  
 Cell Phone......205-907-7069  
 E-Mail.....mcmolay@athletics.msstate.edu

### Team Information

2017 Overall Record.....9-12  
 Home.....5-6  
 Away.....1-4  
 Neutral.....3-2  
 2017 SEC Record.....0-6  
 Home.....0-3  
 Away.....0-3  
 Total Squad Members.....13  
 Seniors.....2  
 Juniors.....3  
 Sophomores.....1  
 Freshmen.....7  
 Letterwinners Returning/Lost.....3/10  
 Starters Returning/Lost.....1 + libero/5  
 Newcomers.....10

# Bulldog Set Points

| Mississippi State | Stat Comparison    | Missouri |
|-------------------|--------------------|----------|
| 878               | Kills              | 908      |
| 446               | Errors             | 364      |
| 2515              | Total Attacks      | 2378     |
| .172              | Hitting Percentage | .229     |
| 11.7              | Kills Per Set      | 12.8     |
| 824               | Assists            | 841      |
| 11.0              | Assists Per Set    | 11.8     |
| 104               | Aces               | 80       |
| 1.4               | Aces Per Set       | 1.1      |
| 952               | Digs               | 991      |
| 12.7              | Digs Per Set       | 14.0     |
| 39                | Solo Blocks        | 59       |
| 180               | Block Assists      | 303      |
| 129.0             | Total Blocks       | 210.5    |
| 1.7               | Blocks Per Set     | 3.0      |

### Setting The Scene...

After falling to LSU and Texas A&M on the road, the Bulldogs travel to Columbia, Mo., to face the Missouri Tigers on Friday.

### Friday, October 6

LSU swept the Bulldogs (13-25, 21-25, 22-25).

### Sunday, October 8

Texas A&M swept MSU (20-25, 15-25, 13-25).

### MSU Travels to Columbia to Battle the Missouri Tigers

The Bulldogs will face off against the Tigers in Columbia for the tenth time in series history. Mizzou leads the series 6-0 when playing in Columbia, as well as leading the all-time series, 9-0.

### Eyes on The Missouri Tigers

The Tigers are 4-1 in SEC play so far this season, with three of their SEC victories on the road, giving them an overall record of 11-7. Missouri's only SEC loss has been to then No. 10 Kentucky in four on Wednesday, Sept. 20 (19-25, 25-18, 25-19, 25-19).

Ashley Munlyn leads the team with 151 kills and 114.0 total blocks. Courtney Eckenrode has 552 assists and averages 7.77 per set. Riley Sents leads UM in digs, with 244.

### A Bulldog Win Would ...

- Give MSU its first SEC victory
- End Missouri's four-game conference win streak
- Be the first program win against Missouri
- Be MSU's 10th win of the season

### Who's Leading The Dawgs

Kills: Jelena Vujcin, 262  
 Kills Per Set: Jelena Vujcin, 3.49  
 Assists: Morgan Kath, 596  
 Service Aces: Jelena Vujcin, 20  
 Digs: Payton Harris, 219  
 Total Blocks: Laura Rose Gray, 62.0  
 Block Solos: Laura Rose Gray, 12.0  
 Points: Jelena Vujcin, 307.5

### Bulldogs In The 2017 SEC & NCAA Statistical Standings as of October 10 ...

| Category      | TEAM  |          |           |
|---------------|-------|----------|-----------|
|               | Stat  | SEC Rank | NCAA Rank |
| Total Assists | 824   | 5th      | 114th     |
| Total Aces    | 104   | 1st      | 50th      |
| Total Kills   | 878   | 5th      | 119th     |
| Total Blocks  | 129.0 | 10th     | 196th     |
| Total Attacks | 2,515 | 3rd      | 98th      |

| Category             | INDIVIDUAL |          |           |
|----------------------|------------|----------|-----------|
|                      | Stat       | SEC Rank | NCAA Rank |
| <b>Morgan Kath</b>   |            |          |           |
| Total Assists        | 596        | 6th      | 129th     |
| <b>Jelena Vujcin</b> |            |          |           |
| Total Attacks        | 721        | 3rd      | 78th      |
| Total Kills          | 262        | 2nd      | 63rd      |
| Points               | 307.5      | 2nd      | 48th      |

### Harris Achieves The MSU's Digs Record...

Senior Payton Harris eclipsed the 1,000 digs mark for her career last season. On Oct. 1, 2017, against No. 10 Kentucky, Harris achieved the school record. She now has 1,736. She surpassed Melissa Kariker (1993-1996) who held the first place spot with 1,707 digs.

| CAREER DIGS           |              |       |
|-----------------------|--------------|-------|
| Player                | Seasons      | Digs  |
| 1. Payton Harris      | 2014-Present | 1,736 |
| 2. Melissa Kariker    | 1993-1996    | 1,707 |
| 3. Megan Lukasek      | 2004-2007    | 1,564 |
| 4. Kayla Woodard      | 2007-2010    | 1,433 |
| 5. Shauna Owens       | 1998-1991    | 1,371 |
| 6. Jennifer Shupe     | 1996-1999    | 1,263 |
| 7. Aimee York         | 1989-1992    | 1,194 |
| 8. Christine Owen     | 1997-2000    | 1,192 |
| 9. Roxanne McVey      | 2012-2013    | 1,190 |
| 10. Heather Schilling | 1992-1995    | 1,182 |

# Bulldog Set Points

## Lehto Chasing The Freshman Assists Record Book ...

Freshman Carina Lehto has been credited with 148 assists this season, the ninth most for a MSU freshman. She is 46 assists away from tying the eighth spot (Grace Hoyt).

| ASSISTS                     |                  |            |
|-----------------------------|------------------|------------|
| Player                      | Season           | Assists    |
| 1. Jenny Hazelwood.....     | 1996.....        | 1,541      |
| 2. Paris Perret.....        | 2010.....        | 1,024      |
| 3. Amy Penrose.....         | 1989.....        | 1,019      |
| 4. Blossom Sato.....        | 2015.....        | 872        |
| 5. Tiffany Schneider.....   | 1988.....        | 519        |
| 6. Riley Duzenack.....      | 2016.....        | 424        |
| 7. Heather Schilling.....   | 1992.....        | 286        |
| 8. Grace Hoyt.....          | 2008.....        | 194        |
| <b>9. Carina Lehto.....</b> | <b>2017.....</b> | <b>148</b> |
| 10. Roxanne McVey.....      | 2012.....        | 129        |

## Gray Sets Her Eyes On Total Blocks Record Book ...

Freshman Laura Rose Gray has earned 62 total blocks so far this season. She currently holds the ninth spot for most total blocks as a freshman. She is five total blocks away from eighth place (Erin Seago).

| TOTAL BLOCKS                   |                  |           |
|--------------------------------|------------------|-----------|
| Player                         | Season           | Assists   |
| 1. Lainey Wynman.....          | 2011.....        | 108       |
| 2. Theresa Hurley.....         | 1994.....        | 98        |
| 3. Shauna Owens.....           | 1988.....        | 94        |
| 4. Nicole Palazzo.....         | 2005.....        | 92        |
| 5. Leticia Valente.....        | 2014.....        | 73        |
| 6. Carmen Easley.....          | 1992.....        | 71        |
| 7. Stacey Westfall.....        | 1997.....        | 70        |
| 8. Erin Seago.....             | 2004.....        | 67        |
| <b>9. Laura Rose Gray.....</b> | <b>2017.....</b> | <b>62</b> |
| 10. Mandy Mellencamp.....      | 2008.....        | 59        |

## Swing, Sara, Swing!

Sara Maddox completed her first collegiate game at SMU with a career-high 25 kills. Currently, she has 178 kills and 192.0 points.

## Jelena Vujcin Shines On The Stat Charts

Jelena Vujcin leads the team in three categories: kills (262), kills per set (3.49) and points (307.5).

## Harris can "dig it"

Payton Harris currently leads the team with 219 digs so far this season. She had a season-high 23 against South Carolina on Sept. 22.

## MSU Prepares for a Home Match Against Georgia ...

After Friday's match in Columbia against Missouri, the Bulldogs return home to face Georgia. The Dig Pink Match marks the eighth SEC match-up of the season. The game will air on the SEC Network + at 2 p.m. from Starkville.

# DAVID MCFATRICH



The David McFatrigh File

**Personal:**

**Birthdate:** May 13, 1959

**Hometown:** Woodbridge, Va.

**Wife:** Sonya McFatrigh

**Children:** Luke (19), Elle (16) and Sami (12)

**Education:**

**High School:** Woodbridge [VA] Senior HS, 1977

**Undergraduate:** Arkansas, 1986

**Graduate:** Arkansas, 1988

**Coaching Career:**

Assistant Coach, Central Arkansas, 2007-10

Head Coach, Central Arkansas, 2011-14

**Head Coach, Mississippi State, 2015-Present**

**Career Highlights:**

- Named the 11th head coach in MSU volleyball history on January 12, 2015
- Head coach at Central Arkansas for four seasons, guiding them to two NCAA Tournament appearances and a pair of Southland Conference Regular Season and Tournament Championships
- 2013 Southland Coach of the Year
- Went 17-15 in his first year at MSU, recording the first Bulldog winning season since 2006
- Owns the best record in MSU volleyball history for a first-year head coach

## Head Coach • Third Season @MSUCoachFatch

With three years leading the Maroon and White under his belt, David McFatrigh has already cemented himself as one of the greatest coaches in Mississippi State volleyball history.

McFatrigh, who directed Central Arkansas to NCAA Tournament appearances in two of his four seasons as head coach, was named the 11th head coach in Mississippi State volleyball history on Jan. 12, 2015, and since then has led the Bulldogs to one of the most successful seasons in over a decade.

In his first season at the helm, McFatrigh led the Bulldogs to a 17-15 record, posting the first winning season at State since 2006 and becoming the first head coach in MSU history to finish with a winning record in their first year. His 17-15 record also matched the finish in his first year at Central Arkansas and marks the best season by a head coach in their first year with the volleyball Bulldogs.

The 17 wins marked the most for MSU since 2006, while the six SEC wins were the most since winning seven conference games in 2011.

McFatrigh's Bulldogs started off the season on a hot streak, winning six of their first seven matches and 10 of their first 13, both the best starts since 2006. During that hot start, MSU captured the Maroon Classic and Tiger Invitational championships, marking the first time since 2010 that the Bulldogs won multiple non-conference titles in a season. Included in the Maroon Classic title was McFatrigh's 100th-career victory, which came in a sweep of Stetson on Sept. 4.

State kept the good times rolling in Oxford, as McFatrigh's squad snapped a six-match losing streak to Ole Miss with a 3-0 victory. The sweep again pointed back to the success in 2006, which is the last time the Bulldogs had done so against the Rebels. It was also only the third time in school history that State had swept its in-state rivals in Oxford, the other two coming in 2005 and 1975.

McFatrigh led his squad to a number of other historical accomplishments during the rigorous SEC slate. MSU's sweep of Georgia on Oct. 11 snapped an eight-match losing streak to UGA and marked the first sweep of Georgia for MSU since 1979. McFatrigh and his Bulldogs would go on to sweep Georgia later in the season, marking the first season sweep and back-to-back wins against Georgia since 2006-07. It was also State's first win in Athens since 2010 and only the fifth in school history.

The Bulldogs would close the season with three-straight SEC wins, the first time MSU has won three-straight league matches since 2007. A 3-0 home win against LSU marked the first time in school history that State has defeated LSU in Starkville two-straight times. The season-ending 3-1 win against Ole Miss gave MSU its first back-to-back wins against the Rebels since 2009.

McFatrigh's team was also dominant on the non-conference side of the schedule. Along with its two non-conference titles, the Bulldogs finished the non-SEC part of the schedule with 11 wins, the most single-season non-conference wins since earning 13 in 2000.

With his high-energy style of play, McFatrigh helped MSU improve greatly in seven different offensive categories. After posting 1,269 kills (10.57 K/S) in 2014, McFatrigh's up-tempo offense improved State's numbers to 1,393 kills (12.55 K/S) in 2015. McFatrigh's leadership also helped State make major jumps in its setting and serving games, going from 1,184 assists (9.87 A/S) and 115 service aces (0.96 SA/S) in 2014 to 1,308 assists (11.78 A/S) and 158 service aces (1.42 SA/S) in his first season.

State made its biggest showing from the service line, where its 1.42 aces per set stood second in the SEC and its 158 total aces finished fourth. Leading the way for State from the service line was Evie Grace Singleton, one of McFatrigh's Central Arkansas stars who made the journey to Starkville with him. Singleton led MSU with 46 aces (2nd SEC, 26th NCAA) and a 0.43 aces per set average (1st SEC, 20th NCAA). McFatrigh's star junior also stood top 10 in the SEC in kills (378, 6th), kills per set (3.53, 6th), points per set (4.13, 6th) and points (441.5, 8th).

McFatrigh's influence can be seen in the classroom as well, as the leader of the Bulldogs constantly preaches relentless effort in all aspects of life. The Bulldogs landed five players on the All-SEC Academic Honor Roll in his first season, which is the most on the team since MSU placed five in 2011. The Bulldogs posted a 3.44 GPA in the spring, which set a number of impressive marks, including the highest GPA amongst all MSU sports for the 2015-16 year. The spring semester GPA, led by seven players who posted career-best GPAs in that span, also marked the fourth-best semester in program history.

McFatrigh has also made an impact off the court. On the recruiting trail, McFatrigh and his staff have signed a number of talented stars that will join the Marion and White, including seven Bulldogs that played important roles during the successful 2015 season. The Bulldogs' home, Newell-Grissom Building, has also seen a number of improvements since McFatrigh's arrival. State's locker room and playing court underwent major renovations and included the addition of a team film room.

### Central Arkansas Head Coach (2011-14)

In his four seasons at the helm of the Sugar Bears, McFatrigh showed no fear in going toe-to-toe with the nation's elite, annually facing programs such as Penn State, Washington, Florida State, Kansas and Oklahoma. Over the past four years, he has amassed an overall record of 96-36 (.727) with a Southland Conference record of 56-11 (.839).

Also upon his arrival in 2007, UCA's RPI was in the 240's. Since then, the Sugar Bears climbed up to an RPI as high as 44th nationally.

Arriving at UCA in 2007 as an assistant, McFatrigh earned a promotion to head coach of the Sugar Bears in 2011. In his eight total seasons, he saw UCA capture nearly 200 victories, a rate of 25 per season.

McFatrigh saw his biggest success the last three years, tallying a record of 46-6 (.885) and a Southland Tournament record of 9-2 (.818). The Sugar Bears averaged nearly 27 wins per season, while piling up numerous championships to help build McFatrigh's legacy as one of the nation's up-and-coming coaches.

In his eight years at UCA, McFatrigh, the 2013 Southland Coach of the Year, produced four Southland Conference Regular Season Championships, two Southland Conference Tournament Championships and four Southland East Division crowns. Individually, McFatrigh has produced one ESPN Academic All-American, five Southland Conference Players of the Year, two Southland Libereros of the year, three Southland Freshman of the Year and five Southland Setters of the Year.

In addition, Sugar Bear players have captured numerous conference player of the week awards. Twenty-two UCA players have been named All-Southland Conference, with 19 of those earning first-team laurels.

Most recently, McFatrigh faced a tall task in 2014 after the graduation of six players, but took the challenge head on. The Sugar Bears played for a berth in the NCAA Tournament for the third-straight season in the Southland Conference tournament finals and reached the 20-win milestone for the seventh time in his eight years with the program.

In 2014, McFatrigh's Sugar Bears extend the program's conference winning streak to 38-consecutive matches dating back to 2012, which stands as the longest such streak in Southland Conference history.

McFatrigh and UCA finished out 2013 in grand style as the Sugar Bears won their second-straight Southland Conference regular season title, their second-straight conference tournament championship and made their second-straight appearance in the NCAA Tournament. UCA posted a 29-4 record, highlighted by a victory against No. 9 Kansas. That squad became the first Southland team in 23 years to capture the regular season and tournament titles in back-to-back years.

Along the way, the Sugar Bears boasted one of the longest winning streaks in the nation at 22 matches, while also finishing the regular season ranked No. 17 in the Volleyblog Seattle Poll and No. 44 in the RPI.

In 2012, McFatrigh led UCA to a 30-5 ledger and Southland Conference regular season and tournament titles. The season saw UCA capture a win against Big 12 foe Texas Tech and earn the program's first trip to the NCAA Tournament.

Spanning from 2012-14, McFatrigh led the Sugar Bears to 38-straight victories in conference play, the longest such record in Southland Conference history. Also, McFatrigh's 59 total victories between the 2012-13 seasons stood only second to NCAA national champion Penn State for wins during that span.

Success in the classroom has also been prevalent in McFatrigh's time at Central Arkansas. From 2011-13, UCA volleyball earned a perfect NCAA Academic Progress Rate (APR) of 1,000. In that time, UCA has also placed a number of players on the Southland All-Academic team, including the 2012 Student-Athlete of the Year, which recognizes the top student-athlete both on and off the court.

### Central Arkansas Assistant Coach (2007-10)

Prior to being named head coach at Central Arkansas, McFatrigh spent four seasons as an assistant coach of the Sugar Bears under three-time Southland Coach of the Year, Steven McRoberts. From 2007-10, McFatrigh oversaw a number of successes at UCA, as the program was elevated into the national spotlight. The year before McFatrigh arrived at UCA, the Sugar Bears finished 19-17. In his four seasons as an assistant, UCA went 103-27. Also in that time, UCA saw 14 All-Southland honors, 12 Academic All-Southland honors, three Southland Players of the Year, three Southland Freshmen of the Year and the 2009 ESPN The Magazine Second-Team Academic All-American.

### Playing Career

McFatrigh is the former Captain & Setter for the 1988 Athletes In Action International Volleyball Team. Touring throughout Latin America, he helped lead the team to a 23-2 record. He has four gold and two silver medals as a member of the Canada Masters Volleyball Team (2009-present), which competes in the U.S. Open each summer. They also finished fifth in the World Masters Games in the summer of 2013.

### Personal

McFatrigh, a graduate of the University of Arkansas, earned a Bachelor's of Science in business administration in 1986 and a Master's Degree in exercise science in 1988. A native of Woodbridge, Va., he and his wife Sonya have three children, Luke (19), Elle (16) and Sami (12).

### McFatrigh Year-by-Year

| Year         | School             | Record        | Notes   |
|--------------|--------------------|---------------|---|
| 2011         | Central Arkansas   | 17-15         | Southland Conference Tournament Semifinalists                                   |
| 2012         | Central Arkansas   | 30-5          | Southland Conference Reg. Season/Tourn. Champions; NCAA 1st Round               |
| 2013         | Central Arkansas   | 29-4          | Southland Conference Reg. Season/Tourn. Champions; NCAA 1st Round               |
| 2014         | Central Arkansas   | 20-12         | Southland Conference Tournament Finalists                                       |
| 2015         | Mississippi State  | 17-15         | First winning record since 2006; Best first year by MSU coach in school history |
| 2016         | Mississippi State  | 14-18         | 3-1 start in SEC play (Best in program history); 11 home wins (program record)  |
| 2017         | Mississippi State  | 9-12          |   |
| <b>Total</b> | <b>Six Seasons</b> | <b>136-81</b> | <b>Two NCAA Appearances; Two SLC Reg. Season/Tournament Titles</b>              |

## Media Policies / Bulldogs On Social Media

The Mississippi State University Athletic Media Relations Office is eager to assist you as you cover coach David McFatrach and the Bulldog volleyball team during the 2017 campaign. Much of the information that you will need concerning the Mississippi State University volleyball team is included in this publication produced for online use by the media.

Should you need additional information, please reach out to volleyball contact Mary Catherine Molay of the MSU Athletic Communications Office. Also, please note that all interviews with MSU players and coaches must be coordinated through Molay and the MSU Athletic Communications Office.

### GAMEDAY SERVICES

The MSU Athletic Communications game staff compiles and distributes statistics and notes prior to each match and complete match results at the conclusion of competition.

### CREDENTIALS

Credentials are not required for media members who cover Mississippi State University home volleyball matches. Media members should contact Mary Catherine Molay with the MSU Athletic Communications Office in advance of scheduled matches to ensure adequate space is provided for the media.

### MEDIA PARKING

Media parking is open anywhere in the vicinity of the Newell-Grissom Building.

### VOLLEYBALL INFO ON THE INTERNET

The official Mississippi State University Athletics home page ([www.HailState.com](http://www.HailState.com)) offers up-to-date information on MSU volleyball as well as Mississippi State's other varsity sports. That information includes schedules and results, biographical information on players and coaches and the department's latest press releases.

Mississippi State provides live in-match stats on the internet ([www.HailState.com](http://www.HailState.com)). The MSU web site also provides links to opponent web sites that provide live stats for MSU matches away from the Newell-Grissom Building.

### DAVID MCFATRICH INTERVIEWS

All interviews with head volleyball coach David McFatrach should be directed through the MSU Athletic Communications office. Please contact Mary Catherine Molay at 205-907-7069 or 662-325-2703.

### PLAYER INTERVIEWS

Interviews with our players are encouraged; however, all interviews must be arranged through Mary Catherine Molay in the MSU Athletic Communications. This policy facilitates the orderly scheduling and completion of the desired interview. All player interviews must be arranged at least 24 hours in advance. Players are not available on gameday until following the NCAA-mandated 10-minute cooling off period after the game. Please coordinate all requests with Molay. MSU Athletic Communications will not supply the me-

dia home or cellular telephone numbers for Bulldog student-athletes. Likewise, the training room, locker room, practice facility and apartment/dormitory areas are considered private player areas and are off-limits to the media.

### PRACTICE COVERAGE

All Bulldog practices are OPEN to the public. However, media officials wishing to speak with head coach David McFatrach or players are asked to give Mary Catherine Molay with the MSU Athletic Communications office 24 hours notice

### SOUTHEASTERN CONFERENCE

Media members should direct requests for SEC volleyball statistical data and other SEC volleyball-related information to SEC Volleyball Media Relations office Jill Skotarczak (205.458.3000 [ext. 3010] • [jskotarczak@sec.org](mailto:jskotarczak@sec.org)).

The league office produces weekly press releases, selects players of the week and maintains updated statistical data detailing the conference's 13 competing volleyball teams. Much of that information is available online at [www.SECsports.com](http://www.SECsports.com).



# @HAILSTATEVB



**This Week In The SEC (All Times Central)**

|                 |            |                                 |                         |
|-----------------|------------|---------------------------------|-------------------------|
| Wed., Oct. 11   | 6 p.m.     | Tennessee at Georgia            | Tennessee won, 3-2      |
|                 | 7 p.m.     | Texas A&M at No. 8 Kentucky     | No. 8 Kentucky won, 3-0 |
| Thurs., Oct. 12 | 7 p.m.     | Alabama at Alabama State        | Alabama won, 3-1        |
| Fri., Oct. 13   | 7 p.m.     | South Carolina at Arkansas      |                         |
|                 | 7 p.m.     | LSU at Auburn                   |                         |
|                 | 6:30 p.m.  | No. 1 Florida at Ole Miss       |                         |
|                 | 6:30 p.m.  | Mississippi State at Missouri   |                         |
| Sun., Oct. 15   | 1 p.m.     | Alabama at LSU                  |                         |
|                 | 1:30 p.m.  | Auburn at Texas A&M             |                         |
|                 | 12 p.m.    | No. 8 Kentucky at No. 1 Florida |                         |
|                 | 2 p.m.     | Georgia at Mississippi State    |                         |
|                 | 12:30 p.m. | Ole Miss at South Carolina      |                         |
|                 | 12:30 p.m. | Missouri at Tennessee           |                         |

**AVCA 2017 Week 7 Standings**

| Rank | School          | Total Points | 2017 Record | Week 6 Rank |
|------|-----------------|--------------|-------------|-------------|
| 1    | Florida (61)    | 1597         | 13-0        | 1           |
| 2    | Penn State (1)  | 1482         | 15-1        | 3           |
| 3    | Stanford (2)    | 1474         | 13-2        | 2           |
| 4    | Nebraska        | 1404         | 13-3        | 4           |
| 5    | Texas           | 1366         | 12-2        | 5           |
| 6    | Minnesota       | 1286         | 15-2        | 6           |
| 7    | BYU             | 1183         | 17-1        | 8           |
| 8    | Kentucky        | 1110         | 14-2        | 10          |
| 9    | Kansas          | 993          | 16-2        | 11          |
| 10   | Michigan State  | 973          | 12-3        | 14          |
| 11   | Wisconsin       | 944          | 11-4        | 7           |
| 12   | UCLA            | 867          | 11-4        | 13          |
| 13   | Utah            | 848          | 14-3        | 17          |
| 14   | Washington      | 832          | 14-3        | 9           |
| 15   | Oregon          | 673          | 10-4        | 16          |
| 16   | Purdue          | 658          | 15-2        | 18          |
| 17   | Creighton       | 564          | 12-5        | 12          |
| 18   | San Diego       | 530          | 12-4        | 19          |
| 19   | Southern Calif. | 484          | 13-4        | 15          |
| 20   | Northern Iowa   | 351          | 16-4        | 21          |
| 21   | Colorado State  | 309          | 16-2        | 23          |
| 22   | Wichita State   | 241          | 14-3        | 24          |
| 23   | Iowa State      | 185          | 11-3        | 20          |
| 24   | Cal Poly        | 133          | 16-2        | NR          |
| 25   | Baylor          | 91           | 15-4        | NR          |

**Others receiving votes and listed on two or more ballots:** Western Kentucky 81; Michigan 47; Colorado 18; Marquette 13; Illinois 10; Missouri State 8; Pittsburgh 3

Eight teams mentioned on only one ballot for a total of 41 combined points

**Dropped Out:** Michigan 22; Colorado 25

**Next Poll:** October 16

**2017 SEC Standings as of October 12**

|                   | SEC | Pct.  | All  | Pct.  | Home | Away | Neutral | Last 10 | Streak |
|-------------------|-----|-------|------|-------|------|------|---------|---------|--------|
| Kentucky          | 6-0 | 1.000 | 15-2 | .882  | 9-0  | 3-2  | 3-0     | 10-0    | W10    |
| Florida           | 5-0 | 1.000 | 13-0 | 1.000 | 10-0 | 1-0  | 2-0     | 10-0    | W13    |
| Missouri          | 4-1 | .800  | 11-7 | .611  | 1-1  | 4-3  | 6-3     | 7-3     | W4     |
| LSU               | 4-2 | .667  | 13-4 | .765  | 4-0  | 4-4  | 5-0     | 6-4     | W2     |
| Auburn            | 4-2 | .667  | 11-4 | .733  | 4-1  | 4-2  | 3-1     | 7-3     | L1     |
| Ole Miss          | 3-3 | .500  | 12-7 | .632  | 9-3  | 2-3  | 1-1     | 6-4     | L2     |
| South Carolina    | 2-2 | .500  | 9-7  | .563  | 5-4  | 3-0  | 1-3     | 5-5     | L1     |
| Alabama           | 2-4 | .333  | 14-6 | .700  | 7-1  | 4-4  | 3-1     | 6-4     | W2     |
| Arkansas          | 2-4 | .333  | 12-6 | .667  | 6-1  | 3-3  | 3-2     | 6-4     | L1     |
| Texas A&M         | 2-4 | .333  | 5-8  | .385  | 3-5  | 1-3  | 1-0     | 3-7     | L1     |
| Georgia           | 2-5 | .286  | 12-8 | .600  | 7-3  | 3-3  | 2-2     | 4-6     | L2     |
| Tennessee         | 2-5 | .286  | 9-7  | .563  | 7-2  | 1-4  | 1-1     | 5-5     | W1     |
| Mississippi State | 0-6 | .000  | 9-12 | .429  | 5-6  | 1-4  | 3-2     | 3-7     | L6     |

**2017 BULLDOGS RECORD WHEN...**

| Category                             | Record |
|--------------------------------------|--------|
| Overall                              | 9-12   |
| Conference                           | 0-6    |
| Home                                 | 5-6    |
| Away                                 | 1-4    |
| Neutral                              | 3-2    |
| Three Sets                           | 5-8    |
| Four Sets                            | 1-3    |
| Five Sets                            | 3-1    |
| Won first set                        | 7-4    |
| Lost first set                       | 2-8    |
| Won second set                       | 7-4    |
| Lost second set                      | 2-8    |
| Won first two sets                   | 6-0    |
| Lost first two sets                  | 1-8    |
| Split first two sets                 | 2-4    |
| Against top-5 teams                  | 0-0    |
| Against top-10 teams                 | 0-1    |
| Against top-25 teams                 | 0-0    |
| Against unranked teams               | 9-11   |
| On television                        | 0-2    |
| Leading in kills                     | 9-0    |
| Trailing in kills                    | 0-12   |
| Tied in kills                        | 0-0    |
| Leading in blocks                    | 5-3    |
| Trailing in blocks                   | 0-7    |
| Tied in blocks                       | 4-2    |
| Leading in digs                      | 5-1    |
| Trailing in digs                     | 3-11   |
| Tied in digs                         | 1-0    |
| Leading in aces                      | 9-3    |
| Trailing in aces                     | 0-8    |
| Tied in aces                         | 0-1    |
| Leading in hitting percentage        | 7-0    |
| Trailing in hitting percentage       | 2-12   |
| Tied in hitting percentage           | 0-0    |
| <b>Hitting Percentage</b>            |        |
| .400 and above                       | 1-0    |
| .300 to .399                         | 1-0    |
| .200 to .299                         | 6-0    |
| .100 to .199                         | 1-6    |
| .000 to .099                         | 0-5    |
| Below .000                           | 0-1    |
| <b>Opponents' Hitting Percentage</b> |        |
| .400 and above                       | 0-0    |
| .300 to .399                         | 0-5    |
| .200 to .299                         | 2-5    |
| .100 to .199                         | 4-2    |
| .000 to .099                         | 3-0    |
| Below .000                           | 0-0    |
| <b>By Day</b>                        |        |
| Sunday                               | 0-3    |
| Monday                               | 1-0    |
| Tuesday                              | 0-0    |
| Wednesday                            | 0-1    |
| Thursday                             | 1-0    |
| Friday                               | 5-5    |
| Saturday                             | 2-3    |
| <b>By Month</b>                      |        |
| August                               | 3-1    |
| September                            | 6-8    |
| October                              | 0-3    |
| November                             | 0-0    |

**THE LAST TIME MISSISSIPPI STATE...**

|   |  |
|---|--|
| <b>Overall</b>                              |  |
| Won in three sets                           | 9/16/17 vs. Southeast Louisiana (25-22, 25-18, 25-16)                                    |
| Won in four sets                            | 9/09/17 vs. Stetson (25-20, 17-25, 25-8, 25-17)  |
| Won in five sets                            | 9/09/17 vs. Louisiana (18-25, 20-25, 25-19, 26-24, 15-9)                                 |
| Lost in three sets                          | 10/08/17 at Texas A&M (20-25, 15-25, 13-25)  |
| Lost in four sets                           | 9/24/17 vs Tennessee (23-25, 26-24, 14-25, 11-25)  |
| Lost in five sets                           | 9/22/17 vs. South Carolina (25-19, 17-25, 24-26, 25-22, 6-15)                            |
| <b>Offense</b>                              |  |
| Hit .300-.399 in a match                    | 9/15/17 vs. Jackson State (.338)   |
| Hit .400-.499 in a match                    | 8/31/17 vs. Grambling State (.463)   |
| Hit .500-.599 in a match                    | 9/16/00 vs. Nicholls State (.511)  |
| Had 70+ kills in a match                    | 9/16/16 vs. Florida International (71)   |
| Had 80+ kills in a match                    | 8/30/03 vs. Gonzaga (85)   |
| Had one player hit .500-.599 in a match*    | 9/24/17, Laura Rose Gray vs. Tennessee (.533)  |
| Had one player hit .600-.699 in a match*    | 8/31/17, Khristian Carr vs. Grambling State (.600)                                       |
| Had one player hit .700-.800 in a match*    | 9/22/17, Morgan Kath vs. South Carolina (.800)   |
| Had one player hit .800+ in a match*        | 9/8/06, Erin Seago vs. Jackson State (.857)  |
| Had one player with 20+ kills in a match    | 9/08/17 Khristian Carr vs Stetson (22)   |
| Had one player with 25+ kills in a match    | 9/09/17 Jelena Vujcin vs Louisiana (25)  |
| Had one player with 27+ kills in a match    | 9/2/16, Evie Grace Singleton at Little Rock (27)   |
| Had one player with 30+ kills in a match    | 10/2/01, Tanika Taylor at Ole Miss (31)  |
| Had one player with 25.0+ points in a match | 9/09/17 Jelena Vujcin vs Louisiana (28)  |
| Had one player with 30.0+ points in a match | 9/2/16, Evie Grace Singleton at Little Rock (30.5)                                       |
| Had one player with 50+ attacks in a match  | 9/09/17 Jelena Vujcin vs Louisiana (55)  |
| Had one player with 60+ attacks in a match  | 11/20/16, Evie Grace Singleton vs. Arkansas (61)   |
| Had one player with 65+ attacks in a match  | 9/17/16, Evie Grace Singleton vs. Portland (66)  |
| Had one player with 70+ attacks in a match  | 9/2/05, Orshi Kriegel vs. Wisconsin-Milwaukee (73)                                       |
| Had one player with 80+ attacks in a match  | 11/11/01, Tanika Taylor at Ole Miss (80)   |
| Had one player with 50+ assists in a match  | 8/25/17, Morgan Kath vs. Texas A&M CC (53)   |
| Had one player with 60+ assists in a match  | 8/25/17, Morgan Kath vs. SMU (61)  |
| Had one player with 80+ assists in a match  | 11/11/01, Jennifer Hadden at Ole Miss (80)   |
| Had one player with a double-double         | 10/2/16, Jazmyne Johnson vs. Alabama (11 K, 11 B)  |
| Had one player with a triple-double         | 11/18/07, Eva Kriegel at Florida (11 K, 21 A, 10 D)                                      |
| Had two players with a double-double        | 11/20/16, E. Hill (22 K, 16 D) & E. G. Singleton (16 K, 14 D) vs. Arkansas               |
| Had three players with a double-double      | 11/16/16, E.Hill (18K, 12D), E.G.Singleton (15K, 15D) & B.Sato (47 A, 12D) vs. Ole Miss  |
| Had three players with double-digit kills   | 9/22/17, K. Carr (10), LR Gray (11), J. Vujcin (17) vs. South Carolina                   |
| Had four players with double-digit kills    | 10/2/16, J.Vujcin (16), E. G. Singleton (14), E. Hill (13) & J. Johnson (11) vs. Alabama |
| Had two players with 20+ kills in a match   | 11/26/16, Evie Grace Singleton (21) & Emily Hill (21) vs. Georgia                        |
| Had two players with 50+ attacks in a match | 11/20/16, E.G. Singleton (61) & Emily Hill (56) vs. Arkansas                             |
| <b>Defense</b>                              |  |
| Held opponent at .000-.100 in a match       | 9/15/17 vs. Jackson State (.030)   |
| Held opponent to negative hitting pct       | 9/2/16 vs. UT Martin (-.051)   |
| Had 10+ blocks in a match                   | 9/9/17 vs. ULL (10.0)  |
| Had 15+ blocks in a match                   | 10/2/16 vs. Alabama (15.0)   |
| Had one player with 10+ blocks in a match   | 10/2/16, Jazmyne Johnson vs. Alabama (11.0)  |
| Had one player with 13+ blocks in a match   | 10/31/03, Jennifer Rousey at LSU (13.0)  |
| Had one player with 30+ digs in a match     | 11/13/15 Payton Harris vs. Auburn (34)   |
| Had one player with 40+ digs in a match     | 9/19/14, Payton Harris vs. SIU-Edwardsville (40)   |
| Had one player with 50+ digs in a match     | 9/13/14, Payton Harris vs. Northwestern St. (59)   |
| Had two players with 5+ blocks in a match   | 11/20/16, Jazmyne Johnson (6) & Bali Leffall-Young (5) vs. Arkansas                      |
| Had three players with 5+ blocks in a match | 9/17/16, J. Johnson (7), J. Vujcin (7) & B. Leffall-Young (6) vs. Portland               |
| <b>Serving</b>                              |  |
| Had 10+ service aces in one match           | 9/9/17 vs. ULL (11)  |
| Had 15+ service aces in one match           | 8/25/07 vs. UALR (16)  |
| Had one player with 5 aces in one match     | 10/16/16, Riley Duzenack at Auburn   |
| Had one player with 6 aces in one match     | 9/28/08, Leanna King vs. Auburn  |
| Had one player with 7 aces in one match     | 10/11/15, Alex Warren vs. Georgia  |
| Had one player with 8 aces in one match     | 9/10/04, Andrea Mead vs. Idaho   |
| Had one player with 9 aces in one match     | 9/12/86, Sharyn Smith vs. UAB  |
| Had two players with 5+ aces in one match   | 9/13/14, Payton Harris (5) & Katlyn Mataya (5) vs. Nicholls St.                          |
| <b>Miscellaneous</b>                        |  |
| Over 1,000 fans at home                     | 9/27/17 vs. Ole Miss (1,023)   |
| Over 3,000 fans at home                     | 8/26/11 vs. Southern Illinois (3,024)  |
| Defeated a ranked opponent                  | 10/14/11 vs. No. 25 Kentucky   |
| Won in a nationally-televised match         | 11/16/16, 3-2 vs. Ole Miss (SEC Network)   |
| Consecutive wins                            | Sept. 9-Sept. 15, 2017 (2)   |
| Consecutive SEC wins                        | Sept. 30-Oct. 2, 2016 (2, Auburn & Alabama)  |
| 5+ consecutive wins                         | Aug. 27-Sept. 2, 2016 (5)  |
| 7+ consecutive wins                         | Nov. 17, 2009-Sept. 4, 2010 (7)  |
| 10+ consecutive wins                        | Sept. 3-Sept. 19, 2000 (11)  |
| Consecutive sweeps                          | Nov. 22-25, 2015 (2)   |
| Consecutive SEC sweeps                      | Nov. 22-25, 2015 (2, Georgia & LSU)  |

\* - Minimum of 12 kills

### 2017 MATCH-BY-MATCH RESULTS

| Opponent            | W/L | Score | Score By Set                      | Record (SEC) | Time | Attendance |
|---------------------|-----|-------|-----------------------------------|--------------|------|------------|
| at SMU              | W   | 3-2   | 20-25, 25-23, 25-21, 21-25, 27-25 | 0-0          | 2:33 | 318        |
| vs Texas A&M CC     | W   | 3-2   | 25-23, 25-12, 26-28, 19-25, 15-13 | 0-0          | 2:17 | 583        |
| vs Rice             | L   | 1-3   | 25-20, 22-25, 21-25, 20-25        | 0-0          | 2:00 | 486        |
| GRAMBLING ST.       | W   | 3-0   | 25-13, 25-16, 25-12               | 0-0          | 1:10 | 435        |
| SOUTH FLORIDA       | W   | 3-0   | 25-23, 25-20, 25-22               | 0-0          | 1:33 | 242        |
| TULANE              | L   | 0-3   | 25-17, 25-17, 25-19               | 0-0          | 1:18 | 903        |
| STEPHEN F. AUSTIN   | L   | 0-3   | 25-21, 25-21, 25-12               | 0-0          | 1:19 | 242        |
| LA TECH             | W   | 3-0   | 25-20, 25-15, 25-17               | 0-0          | 1:19 | 206        |
| vs. McNeese State   | L   | 0-3   | 20-25, 11-25, 18-25               | 0-0          | 1:18 | 337        |
| STETSON             | W   | 3-1   | 25-20, 17-25, 25-8, 25-17         | 0-0          | 1:47 | 337        |
| HOUSTON             | L   | 1-3   | 20-25, 25-20, 13-25, 22-25        | 0-0          | 1:43 | 480        |
| LOUISIANA-LAFAYETTE | W   | 3-2   | 18-25, 20-25, 25-19, 26-24, 15-9  | 0-0          | 2:15 | 86         |
| JACKSON STATE       | W   | 3-0   | 25-24, 25-13, 25-16               | 0-0          | 1:15 | 1203       |
| NORTH TEXAS         | L   | 0-3   | 19-25, 13-25, 19-25               | 0-0          | 1:25 | 350        |
| SOUTHEASTERN LA.    | W   | 3-0   | 25-22, 25-18, 25-16               | 0-0          | 1:25 | 410        |
| SOUTH CAROLINA      | L   | 2-3   | 25-19, 17-25, 24-26, 25-22, 6-15  | 0-1          | 2:25 | 553        |
| at Tennessee        | L   | 1-3   | 23-25, 26-24, 14-25, 11-25        | 0-2          | 1:52 | 1034       |
| OLE MISS            | L   | 0-3   | 12-25, 13-25, 24-26               | 0-3          | 1:25 | 1023       |
| KENTUCKY            | L   | 0-3   | 21-25, 20-25, 15-25               | 0-4          | 1:25 | 306        |
| at LSU              | L   | 0-3   | 13-25, 21-25, 22-25               | 0-5          | 1:31 | 1042       |
| at Texas A&M        | L   | 0-3   | 20-25, 15-25, 13-25               | 0-6          | 1:18 | 2152       |
| at Missouri         |     |       |                                   |              |      |            |
| GEORGIA             |     |       |                                   |              |      |            |
| at Arkansas         |     |       |                                   |              |      |            |
| ALABAMA             |     |       |                                   |              |      |            |
| FLORIDA             |     |       |                                   |              |      |            |
| at Georgia          |     |       |                                   |              |      |            |
| at Ole Miss         |     |       |                                   |              |      |            |
| LSU                 |     |       |                                   |              |      |            |
| MISSOURI            |     |       |                                   |              |      |            |
| at Auburn           |     |       |                                   |              |      |            |
| Texas A&M           |     |       |                                   |              |      |            |
| at South Carolina   |     |       |                                   |              |      |            |

### 2017 INDIVIDUAL LEADERS

|  |
|--|
| <b>Kills</b>                             |
| Jelena Vujcin (262)                      |
| <b>Attack Pct. (min. 3.0 TA per set)</b> |
| Jelena Vujcin (.189)                     |
| <b>Assists</b>                           |
| Morgan Kath (596)                        |
| <b>Service Aces</b>                      |
| Jelena Vujcin (20)                       |
| <b>Total Blocks</b>                      |
| Laura Rose Gray (62.0)                   |
| <b>Digs</b>                              |
| Payton Harris (219)                      |
| <b>Points</b>                            |
| Jelena Vujcin (307.5)                    |

### 2017 TEAM HIGHS

|                                    |
|------------------------------------|
| <b>Kills</b>                       |
| 72 at SMU (Aug. 25)                |
| <b>Attack Pct. (min. 12 kills)</b> |
| .463 vs. Grambling State (Aug. 31) |
| <b>Assists</b>                     |
| 67 at SMU (Aug. 25)                |
| <b>Service Aces</b>                |
| 11 vs. ULL (Sept. 9)               |
| <b>Total Blocks</b>                |
| 10.0 vs. ULL (Sept. 9)             |
| <b>Digs</b>                        |
| 69 vs. Rice (Aug. 26)              |

### 2017 MATCH-BY-MATCH LEADERS

| Opponent            | Kills            | Assists    | Aces                             | Digs               | Total Blocks            | Points        |
|---------------------|------------------|------------|----------------------------------|--------------------|-------------------------|---------------|
| vs. SMU             | Maddox (25)      | Kath (61)  | Vujcin (2)                       | Zgunda (21)        | Benner (4)              | Maddox (25.0) |
| vs. Texas A&M CC    | Vujcin (23)      | Kath (53)  | Kath/Carr (3)                    | Zgunda (19)        | Gray (4)                | Vujcin (25.5) |
| vs. Rice            | Carr/Vujcin (13) | Kath (35)  | Kath (2)                         | Zgunda (26)        | Vujcin (5)              | Vujcin (16.5) |
| GRAMBLING STATE     | Carr (15)        | Kath (44)  | Kath (2)                         | Zgunda (10)        | -                       | Carr (15.5)   |
| SOUTH FLORIDA       | Carr (11)        | Kath (30)  | Vujcin (2)                       | Vujcin (14)        | Gray/Maddox (1)         | Carr (12.5)   |
| TULANE              | Carr (7)         | Kath (24)  | Kath (1)                         | Zgunda (8)         | Gray (2)                | Gray (8.5)    |
| STEPHEN F. AUSTIN   | Vujcin (14)      | Kath (20)  | Zgunda (1)                       | Zgunda/Vujcin (11) | Benner (2)              | Vujcin (14.0) |
| LA TECH             | Vujcin (16)      | Kath (36)  | Carr/Vujcin (2)                  | Zgunda (19)        | Gray (3)                | Vujcin (20.0) |
| vs. McNeese State   | Carr (9)         | Kath (28)  | Kath/Vujcin (1)                  | Zgunda (11)        | Gray (2)                | Carr (9.5)    |
| STETSON             | Carr (22)        | Lehto (30) | Carr/Harris/Passarelli (2)       | Harris (17)        | Vujcin/Benner (3)       | Carr (24.5)   |
| HOUSTON             | Vujcin (17)      | Lehto (34) | Vujcin (3)                       | Zgunda (13)        | Carr/Gray (3)           | Vujcin (21.5) |
| LOUISIANA-LAFAYETTE | Vujcin (25)      | Kath (29)  | Kath (3)                         | Zgunda (24)        | Benner (4)              | Vujcin (28.0) |
| JACKSON STATE       | Maddox (12)      | Kath (33)  | Zgunda (4)                       | Price/Zgunda (7)   | Vujcin (3)              | Maddox (12.0) |
| NORTH TEXAS         | Gray/Vujcin (8)  | Kath (25)  | N/A                              | Harris (11)        | Gray (6)                | Gray (11.0)   |
| SOUTHEASTERN LA.    | Vujcin (13)      | Kath (38)  | Zgunda (3)                       | Harris (11)        | Gray (5)                | Vujcin (15.5) |
| SOUTH CAROLINA      | Vujcin (17)      | Kath (32)  | Zgunda (3)                       | Harris (23)        | Benner/Lehto/Vujcin (1) | Vujcin (20.0) |
| at Tennessee        | Vujcin (15)      | Lehto (40) | Harris, Lehto, Price, Zgunda (1) | Harris (17)        | Gray (4)                | Vujcin (15.5) |
| OLE MISS            | Vujcin (8)       | Kath (19)  | Carr, Kath, Passarelli (1)       | Harris (16)        | Gray (6)                | Vujcin (9.5)  |
| KENTUCKY            | Maddox (10)      | Kath (25)  | Carr (2)                         | Harris (15)        | Gray (3)                | Carr (11.0)   |
| at LSU              | Carr/Vujcin (9)  | Kath (24)  | Carr (2)                         | Harris (12)        | Gray/Maddox (3)         | Carr (12.0)   |
| at Texas A&M        | Vujcin (14)      | Kath (21)  | Zgunda (1)                       | Harris (9)         | Vujcin/Gray (2)         | Vujcin (15.5) |
| at Missouri         |                  |            |                                  |                    |                         |               |
| GEORGIA             |                  |            |                                  |                    |                         |               |
| at Arkansas         |                  |            |                                  |                    |                         |               |
| ALABAMA             |                  |            |                                  |                    |                         |               |
| FLORIDA             |                  |            |                                  |                    |                         |               |
| at Georgia          |                  |            |                                  |                    |                         |               |
| at Ole Miss         |                  |            |                                  |                    |                         |               |
| LSU                 |                  |            |                                  |                    |                         |               |
| MISSOURI            |                  |            |                                  |                    |                         |               |
| at Auburn           |                  |            |                                  |                    |                         |               |
| TEXAS A&M           |                  |            |                                  |                    |                         |               |
| at South Carolina   |                  |            |                                  |                    |                         |               |

### Bulldogs Travel to Columbia to Face Missouri



**PAYTON  
HARRIS**

**1**

Sr. • 5-5 • L/DS • 3L  
Houston, Texas • Cy-Fair HS

#### Career Highs

Kills  
1, 10 times  
Last at Alabama (Oct. 12, 2016)

Attack Attempts  
10, Northwestern State (Sept. 13, 2014)

Assists  
9, Chattanooga (Sept. 5, 2015)

Aces  
5, Nicholls State (Sept. 13, 2014)

Digs  
59, Northwestern State (Sept. 13, 2014)

Points  
5.0, Nicholls State (Sept. 13, 2014)

#### 2017 Season Highs

Kills  
N/A

Attack Attempts  
1, four times, vs McNeese State (Sept. 8)

Assists  
4, at Texas A&M (Oct. 8)

Aces  
2, three times, vs. ULL (Sept. 9)

Digs  
23, vs. South Carolina (Sept. 24)

Points  
2.0, three times, vs. ULL (Sept. 9)

### 2017 MATCH-BY-MATCH STATISTICS

| Date        | Opponent              | sp | attack |   |    | set    |    |    | serve |    |    | recept |     |    | blocking |     |     |    | team |    |       |     |        |      |       |
|-------------|-----------------------|----|--------|---|----|--------|----|----|-------|----|----|--------|-----|----|----------|-----|-----|----|------|----|-------|-----|--------|------|-------|
|             |                       |    | k      | e | ta | pct    | a  | ta | pct   | sa | se | ta     | pct | re | ta       | pct | dig | bs | ba   | be | total | bhe | points | hit% | score |
| Aug 25, 201 | at SMU                | 5  | 0      | 0 | 0  | .000   | 2  | -  | -     | 2  | 2  | -      | -   | 1  | -        | -   | 12  | 0  | 0    | 0  | 0.0   | 0   | 2.0    | .250 | 3-2   |
| Aug 25, 201 | vs A&M-Corpus Christi | 5  | 0      | 1 | 1  | -1.000 | 1  | -  | -     | 1  | 3  | -      | -   | 1  | -        | -   | 12  | 0  | 0    | 0  | 0.0   | 0   | 1.0    | .290 | 3-2   |
| Aug 26, 201 | vs RICE               | 4  | 0      | 0 | 0  | .000   | 0  | -  | -     | 1  | 1  | -      | -   | 0  | -        | -   | 10  | 0  | 0    | 0  | 0.0   | 0   | 1.0    | .120 | 1-3   |
| Aug 31, 201 | GRAMBLING             | *3 | 0      | 0 | 0  | .000   | 0  | -  | -     | 1  | 1  | -      | -   | 0  | -        | -   | 7   | 0  | 0    | 0  | 0.0   | 0   | 1.0    | .463 | 3-0   |
| Sep 01, 201 | SOUTH FLORIDA         | *3 | 0      | 0 | 0  | .000   | 0  | -  | -     | 1  | 1  | -      | -   | 1  | -        | -   | 5   | 0  | 0    | 0  | 0.0   | 0   | 1.0    | .272 | 3-0   |
| Sep 01, 201 | TULANE                | *3 | 0      | 0 | 1  | .000   | 0  | -  | -     | 0  | 1  | -      | -   | 1  | -        | -   | 5   | 0  | 0    | 0  | 0.0   | 0   | 0.0    | .034 | 0-3   |
| Sep 01, 201 | STEPHEN F. AUSTIN     | *3 | 0      | 0 | 0  | .000   | 0  | -  | -     | 0  | 1  | -      | -   | 0  | -        | -   | 4   | 0  | 0    | 0  | 0.0   | 0   | 0.0    | .096 | 0-3   |
| Sep 04, 201 | TECH                  | *3 | 0      | 0 | 0  | .000   | 0  | -  | -     | 1  | 1  | -      | -   | 1  | -        | -   | 4   | 0  | 0    | 0  | 0.0   | 0   | 1.0    | .245 | 3-0   |
| Sep 8, 2017 | vs McNeese            | *3 | 0      | 0 | 1  | .000   | 0  | -  | -     | 0  | 1  | -      | -   | 4  | -        | -   | 4   | 0  | 0    | 0  | 0.0   | 0   | 0.0    | .118 | 0-3   |
| Sep 08, 201 | vs Stetson            | 4  | 0      | 0 | 0  | .000   | 2  | -  | -     | 2  | 2  | -      | -   | 0  | -        | -   | 17  | 0  | 0    | 0  | 0.0   | 0   | 2.0    | .290 | 3-1   |
| Sep 09, 201 | at Houston            | 4  | 0      | 0 | 0  | .000   | 0  | -  | -     | 0  | 2  | -      | -   | 1  | -        | -   | 10  | 0  | 0    | 0  | 0.0   | 0   | 0.0    | .108 | 1-3   |
| Sep 9, 2017 | vs Louisiana          | 5  | 0      | 0 | 0  | .000   | 0  | -  | -     | 2  | 1  | -      | -   | 0  | -        | -   | 9   | 0  | 0    | 0  | 0.0   | 0   | 2.0    | .166 | 3-2   |
| Sep 15, 201 | JKST                  | 3  | 0      | 0 | 0  | .000   | 0  | -  | -     | 1  | 2  | -      | -   | 0  | -        | -   | 6   | 0  | 0    | 0  | 0.0   | 0   | 1.0    | .338 | 3-0   |
| Sep 15, 201 | NORTH TEXAS           | 3  | 0      | 0 | 0  | .000   | 2  | -  | -     | 0  | 1  | -      | -   | 0  | -        | -   | 11  | 0  | 0    | 0  | 0.0   | 0   | 0.0    | .123 | 0-3   |
| Sep 16, 201 | SE LOUISIANA          | 3  | 0      | 0 | 0  | .000   | 1  | -  | -     | 1  | 0  | -      | -   | 0  | -        | -   | 11  | 0  | 0    | 0  | 0.0   | 0   | 1.0    | .282 | 3-0   |
| Sep 22, 201 | SOUTH CAROLINA        | 5  | 0      | 0 | 1  | .000   | 3  | -  | -     | 0  | 0  | -      | -   | 2  | -        | -   | 23  | 0  | 0    | 0  | 0.0   | 0   | 0.0    | .079 | 2-3   |
| Sep 24, 201 | at Tennessee          | 4  | 0      | 0 | 0  | .000   | 2  | -  | -     | 1  | 2  | -      | -   | 0  | -        | -   | 17  | 0  | 0    | 0  | 0.0   | 0   | 1.0    | .164 | 1-3   |
| Sept 27 201 | OLE MISS              | 3  | 0      | 0 | 1  | .000   | 0  | -  | -     | 0  | 0  | -      | -   | 1  | -        | -   | 16  | 0  | 0    | 0  | 0.0   | 0   | 0.0    | -.06 | 0-3   |
| Oct 1, 2017 | KENTUCKY              | 3  | 0      | 0 | 3  | .000   | 1  | -  | -     | 0  | 0  | -      | -   | 0  | -        | -   | 15  | 0  | 0    | 0  | 0.0   | 0   | 0.0    | .165 | 0-3   |
| Oct 06, 201 | at LSU                | 3  | 0      | 0 | 1  | .000   | 3  | -  | -     | 0  | 1  | -      | -   | 4  | -        | -   | 12  | 0  | 0    | 0  | 0.0   | 0   | 0.0    | .076 | 0-3   |
| Oct 08, 201 | at Texas A&M          | 3  | 0      | 0 | 0  | .000   | 2  | -  | -     | 0  | 0  | -      | -   | 2  | -        | -   | 9   | 0  | 0    | 0  | 0.0   | 0   | 0.0    | .011 | 0-3   |
|             |                       | 75 | 0      | 1 | 9  | -.11   | 19 | -  | -     | 14 | 23 | -      | -   | 19 | -        | -   | 219 | 0  | 0    | 0  | 0.0   | 0   | 14.0   |      |       |

Sets played: 75  
Kills per set: 0.00  
Assists per set: 0.25

Service aces per set: 0.19  
Digs per set: 2.92  
Blocks per set: 0.00

Points per set: 0.19

### HARRIS' CAREER STATISTICS

| Season | sp-mp   | k  | k/s  | e | ta | pct   | a   | a/s  | sa | sa/s | se  | dig  | d/s  | re  | bs | ba | tb | b/s  | be | bhe | pts  | pts/s |
|--------|---------|----|------|---|----|-------|-----|------|----|------|-----|------|------|-----|----|----|----|------|----|-----|------|-------|
| 2014   | 120-33  | 6  | 0.05 | 1 | 36 | .139  | 86  | 0.72 | 32 | 0.27 | 30  | 735  | 6.12 | 47  | 0  | 0  | 0  | 0.00 | 0  | 1   | 38.0 | 0.32  |
| 2015   | 107-31  | 0  | 0.00 | 0 | 13 | .000  | 69  | 0.64 | 17 | 0.16 | 42  | 434  | 4.06 | 23  | 0  | 0  | 0  | 0.00 | 0  | 1   | 17.0 | 0.16  |
| 2016   | 114-31  | 4  | 0.04 | 0 | 10 | .400  | 46  | 0.40 | 19 | 0.17 | 31  | 348  | 3.05 | 23  | 0  | 0  | 0  | 0.00 | 0  | 0   | 23.0 | 0.20  |
| 2017   | 75-21   | 0  | 0.00 | 1 | 9  | -.111 | 19  | 0.25 | 14 | 0.19 | 23  | 219  | 2.92 | 19  | 0  | 0  | 0  | 0.00 | 0  | 0   | 14.0 | 0.19  |
| TOTAL  | 416-116 | 10 | 0.02 | 2 | 68 | .118  | 220 | 0.53 | 82 | 0.20 | 126 | 1736 | 4.17 | 112 | 0  | 0  | 0  | 0.00 | 0  | 2   | 92.0 | 0.22  |

### Bulldogs Travel to Columbia to Face Missouri



**MORGAN  
KATH**  
**2**

Jr. • 5-10 • S • TR  
Muskego, Wisc. • Stony Brook

#### Career Highs

- Kills  
5, twice vs. Texas A&M CC (Aug. 25, 2017)
- Attack Attempts  
7, three times vs South Florida (Sept. 1, 2017)
- Assists  
61, at SMU (Aug. 25, 2017)
- Aces  
3, twice, vs ULL (Sept. 9, 2017)
- Digs  
13, at SMU (Aug. 25, 2017)
- Points  
8.5, vs Texas A&M CC (Aug. 25, 2017)

#### 2017 Season Highs

- Kills  
5, twice vs. Texas A&M CC (Aug. 25)
- Attack Attempts  
7, three times vs South Florida (Sept. 1, 2017)
- Assists  
61, at SMU (Aug. 25)
- Aces  
3, twice, vs ULL (Sept. 9)
- Digs  
13, at SMU (Aug. 25)
- Points  
8.5, vs Texas A&M CC (Aug. 25)

### 2017 MATCH-BY-MATCH STATISTICS

| Date        | Opponent              | sp | attack |    |    |      | set  |     |     | serve |    |    |     | recept |    |     | dig | blocking |    |    |       | team |        |      |       |
|-------------|-----------------------|----|--------|----|----|------|------|-----|-----|-------|----|----|-----|--------|----|-----|-----|----------|----|----|-------|------|--------|------|-------|
|             |                       |    | k      | e  | ta | pct  | a    | ta  | pct | sa    | se | ta | pct | re     | ta | pct |     | bs       | ba | be | total | bhe  | points | hit% | score |
| Aug 25, 201 | at SMU                | *5 | 2      | 0  | 5  | .400 | 61   | -   | -   | 0     | 2  | -  | -   | 0      | -  | -   | 13  | 0        | 1  | 0  | 1.0   | 1    | 2.5    | .250 | 3-2   |
| Aug 25, 201 | vs A&M-Corpus Christi | *5 | 4      | 0  | 7  | .571 | 53   | -   | -   | 3     | 3  | -  | -   | 0      | -  | -   | 10  | 0        | 3  | 1  | 3.0   | 0    | 8.5    | .290 | 3-2   |
| Aug 26, 201 | vs RICE               | *4 | 5      | 0  | 7  | .714 | 35   | -   | -   | 2     | 0  | -  | -   | 0      | -  | -   | 7   | 0        | 0  | 0  | 0.0   | 1    | 7.0    | .120 | 1-3   |
| Aug 31, 201 | GRAMBLING             | *3 | 0      | 0  | 0  | .000 | 44   | -   | -   | 2     | 2  | -  | -   | 0      | -  | -   | 1   | 0        | 1  | 0  | 1.0   | 0    | 2.5    | .463 | 3-0   |
| Sep 01, 201 | SOUTH FLORIDA         | *3 | 2      | 0  | 7  | .286 | 30   | -   | -   | 0     | 2  | -  | -   | 0      | -  | -   | 2   | 0        | 0  | 0  | 0.0   | 0    | 2.0    | .272 | 3-0   |
| Sep 01, 201 | TULANE                | *3 | 0      | 0  | 3  | .000 | 24   | -   | -   | 1     | 2  | -  | -   | 0      | -  | -   | 3   | 0        | 3  | 0  | 3.0   | 0    | 2.5    | .034 | 0-3   |
| Sep 01, 201 | STEPHEN F. AUSTIN     | *3 | 1      | 0  | 2  | .500 | 20   | -   | -   | 0     | 1  | -  | -   | 0      | -  | -   | 8   | 0        | 2  | 1  | 2.0   | 0    | 2.0    | .096 | 0-3   |
| Sep 04, 201 | TECH                  | *3 | 3      | 0  | 6  | .500 | 36   | -   | -   | 1     | 2  | -  | -   | 0      | -  | -   | 5   | 0        | 1  | 1  | 1.0   | 0    | 4.5    | .245 | 3-0   |
| Sep 8, 2017 | vs McNeese            | *3 | 1      | 0  | 4  | .250 | 28   | -   | -   | 1     | 1  | -  | -   | 0      | -  | -   | 4   | 0        | 1  | 0  | 1.0   | 0    | 2.5    | .118 | 0-3   |
| Sep 08, 201 | vs Stetson            | *2 | 1      | 0  | 3  | .333 | 19   | -   | -   | 0     | 1  | -  | -   | 0      | -  | -   | 2   | 0        | 0  | 0  | 0.0   | 0    | 1.0    | .290 | 3-1   |
| Sep 9, 2017 | vs Louisiana          | 4  | 1      | 0  | 5  | .200 | 29   | -   | -   | 3     | 3  | -  | -   | 0      | -  | -   | 3   | 0        | 1  | 0  | 1.0   | 2    | 4.5    | .166 | 3-2   |
| Sep 15, 201 | JKST                  | *3 | 0      | 0  | 1  | .000 | 33   | -   | -   | 2     | 2  | -  | -   | 0      | -  | -   | 4   | 0        | 0  | 0  | 0.0   | 0    | 2.0    | .338 | 3-0   |
| Sep 15, 201 | NORTH TEXAS           | *3 | 0      | 0  | 0  | .000 | 25   | -   | -   | 0     | 2  | -  | -   | 0      | -  | -   | 9   | 0        | 2  | 0  | 2.0   | 0    | 1.0    | .123 | 0-3   |
| Sep 16, 201 | SE LOUISIANA          | *3 | 2      | 0  | 4  | .500 | 38   | -   | -   | 1     | 2  | -  | -   | 0      | -  | -   | 5   | 0        | 0  | 0  | 0.0   | 0    | 3.0    | .282 | 3-0   |
| Sep 22, 201 | SOUTH CAROLINA        | *5 | 4      | 0  | 5  | .800 | 32   | -   | -   | 0     | 2  | -  | -   | 0      | -  | -   | 10  | 0        | 0  | 0  | 0.0   | 0    | 4.0    | .079 | 2-3   |
| Sept 27 201 | OLE MISS              | *3 | 1      | 1  | 4  | .000 | 19   | -   | -   | 1     | 1  | -  | -   | 0      | -  | -   | 2   | 1        | 2  | 0  | 3.0   | 0    | 4.0    | -.06 | 0-3   |
| Oct 1, 2017 | KENTUCKY              | *3 | 1      | 1  | 3  | .000 | 25   | -   | -   | 0     | 1  | -  | -   | 0      | -  | -   | 2   | 0        | 2  | 0  | 2.0   | 0    | 2.0    | .165 | 0-3   |
| Oct 06, 201 | at LSU                | *3 | 0      | 1  | 4  | -.25 | 24   | -   | -   | 0     | 1  | -  | -   | 0      | -  | -   | 7   | 0        | 0  | 0  | 0.0   | 0    | 0.0    | .076 | 0-3   |
| Oct 08, 201 | at Texas A&M          | *3 | 1      | 0  | 3  | .333 | 21   | -   | -   | 0     | 2  | -  | -   | 0      | -  | -   | 5   | 0        | 1  | 0  | 1.0   | 0    | 1.5    | .011 | 0-3   |
|             |                       |    | 64     | 29 | 3  | 73   | .356 | 596 | -   | -     | 17 | 32 | -   | -      | 0  | -   | -   | 102      | 1  | 20 | 3     | 21.0 | 4      | 57.0 |       |

Sets played: 64      Service aces per set: 0.27      Points per set: 0.89  
 Kills per set: 0.45      Digs per set: 1.59  
 Assists per set: 9.31      Blocks per set: 0.33

### KATH'S CAREER STATISTICS

| Season | sp-mp  | k  | k/s  | e  | ta  | pct  | a    | a/s  | sa | sa/s | se | dig | d/s  | re | bs | ba | tb | b/s  | be | bhe | pts   | pts/s |
|--------|--------|----|------|----|-----|------|------|------|----|------|----|-----|------|----|----|----|----|------|----|-----|-------|-------|
| 2015*  | 72-21  | 30 | 0.42 | 19 | 101 | .109 | 662  | 9.19 | 23 | 0.32 | 34 | 136 | 1.89 | 5  | 5  | 21 | 26 | 0.36 | 4  | 8   | 68.5  | 0.94  |
| 2016*  | 96-26  | 40 | 0.42 | 12 | 125 | .224 | 926  | 9.65 | 13 | 0.14 | 25 | 185 | 1.93 | 59 | 3  | 21 | 24 | 0.25 | 24 | 2   | 66.5  | 0.69  |
| 2017   | 64-19  | 29 | 0.45 | 3  | 73  | .356 | 596  | 9.31 | 17 | 0.27 | 32 | 102 | 1.59 | 0  | 1  | 20 | 21 | 0.33 | 3  | 4   | 57.0  | 0.89  |
| TOTAL  | 64-19  | 29 | 0.45 | 3  | 73  | .356 | 596  | 9.31 | 17 | 0.27 | 32 | 102 | 1.59 | 0  | 1  | 20 | 21 | 0.33 | 3  | 4   | 57.0  | 0.89  |
| * All  | 232-66 | 99 | 0.43 | 34 | 299 | .217 | 2184 | 9.41 | 53 | 0.23 | 91 | 423 | 1.82 | 64 | 9  | 62 | 71 | 0.31 | 31 | 14  | 192.0 | 0.83  |

**Bulldogs Travel to Columbia to Face Missouri**



**GABBY ZGUNDA**

**3**

**Fr. • 5-6 • L/DS • HS  
Muncie, Ind. • Delta HS**

**Career Highs**

- Kills  
1, vs. Southeastern Louisiana (Sept. 16, 2017)
- Attack Attempts  
2, vs. Southeastern Louisiana (Sept. 16, 2017)
- Assists  
3, five times, vs. South Carolina (Sept. 22, 2017)
- Aces  
4, vs. Jackson State (Sept. 15, 2017)
- Digs  
26, vs Rice (Aug. 26, 2017)
- Points  
4.0, twice, vs. Southeastern Louisiana (Sept. 16, 2017)

**2017 Season Highs**

- Kills  
1, vs. Southeastern Louisiana (Sept. 16)
- Attack Attempts  
2, vs. Southeastern Louisiana (Sept. 16)
- Assists  
3, five times, vs. South Carolina (Sept. 22)
- Aces  
4, vs. Jackson State (Sept. 15)
- Digs  
26, vs Rice (Aug. 26)
- Points  
4.0, twice, vs. Southeastern Louisiana (Sept. 16)

**2017 MATCH-BY-MATCH STATISTICS**

| Date        | Opponent              | sp | attack |   |    |       | set |    |     | serve |    |    |     | recept |    |     | dig | blocking |    |    |       | bhe | points | hit% | team score |
|-------------|-----------------------|----|--------|---|----|-------|-----|----|-----|-------|----|----|-----|--------|----|-----|-----|----------|----|----|-------|-----|--------|------|------------|
|             |                       |    | k      | e | ta | pct   | a   | ta | pct | sa    | se | ta | pct | re     | ta | pct |     | bs       | ba | be | total |     |        |      |            |
| Aug 25, 201 | at SMU                | 5  | 0      | 1 | 1  | -1.00 | 3   | -  | -   | 1     | 2  | -  | -   | 0      | -  | -   | 21  | 0        | 0  | 0  | 0.0   | 0   | 1.0    | .250 | 3-2        |
| Aug 25, 201 | vs A&M-Corpus Christi | 5  | 0      | 0 | 0  | .000  | 2   | -  | -   | 1     | 2  | -  | -   | 2      | -  | -   | 19  | 0        | 0  | 0  | 0.0   | 0   | 1.0    | .290 | 3-2        |
| Aug 26, 201 | vs RICE               | 4  | 0      | 0 | 0  | .000  | 1   | -  | -   | 1     | 0  | -  | -   | 0      | -  | -   | 26  | 0        | 0  | 0  | 0.0   | 0   | 1.0    | .120 | 1-3        |
| Aug 31, 201 | GRAMBLING             | 3  | 0      | 0 | 0  | .000  | 1   | -  | -   | 1     | 1  | -  | -   | 0      | -  | -   | 10  | 0        | 0  | 0  | 0.0   | 0   | 1.0    | .463 | 3-0        |
| Sep 01, 201 | SOUTH FLORIDA         | 3  | 0      | 0 | 0  | .000  | 3   | -  | -   | 0     | 2  | -  | -   | 0      | -  | -   | 6   | 0        | 0  | 0  | 0.0   | 0   | 0.0    | .272 | 3-0        |
| Sep 01, 201 | TULANE                | 3  | 0      | 0 | 0  | .000  | 0   | -  | -   | 0     | 1  | -  | -   | 2      | -  | -   | 8   | 0        | 0  | 0  | 0.0   | 0   | 0.0    | .034 | 0-3        |
| Sep 01, 201 | STEPHEN F. AUSTIN     | 3  | 0      | 0 | 1  | .000  | 1   | -  | -   | 1     | 0  | -  | -   | 1      | -  | -   | 11  | 0        | 0  | 0  | 0.0   | 0   | 1.0    | .096 | 0-3        |
| Sep 04, 201 | TECH                  | 3  | 0      | 0 | 1  | .000  | 0   | -  | -   | 1     | 0  | -  | -   | 1      | -  | -   | 19  | 0        | 0  | 0  | 0.0   | 0   | 1.0    | .245 | 3-0        |
| Sep 8, 2017 | vs McNeese            | 3  | 0      | 0 | 0  | .000  | 1   | -  | -   | 0     | 1  | -  | -   | 0      | -  | -   | 11  | 0        | 0  | 0  | 0.0   | 0   | 0.0    | .118 | 0-3        |
| Sep 08, 201 | vs Stetson            | 4  | 0      | 0 | 1  | .000  | 1   | -  | -   | 0     | 0  | -  | -   | 1      | -  | -   | 12  | 0        | 0  | 0  | 0.0   | 0   | 0.0    | .290 | 3-1        |
| Sep 09, 201 | at Houston            | 4  | 0      | 0 | 0  | .000  | 0   | -  | -   | 0     | 0  | -  | -   | 3      | -  | -   | 13  | 0        | 0  | 0  | 0.0   | 0   | 0.0    | .108 | 1-3        |
| Sep 9, 2017 | vs Louisiana          | 5  | 0      | 0 | 1  | .000  | 3   | -  | -   | 0     | 0  | -  | -   | 1      | -  | -   | 24  | 0        | 0  | 0  | 0.0   | 0   | 0.0    | .166 | 3-2        |
| Sep 15, 201 | JKST                  | 3  | 0      | 1 | 1  | -1.00 | 3   | -  | -   | 4     | 0  | -  | -   | 0      | -  | -   | 7   | 0        | 0  | 0  | 0.0   | 0   | 4.0    | .338 | 3-0        |
| Sep 15, 201 | NORTH TEXAS           | 3  | 0      | 0 | 0  | .000  | 2   | -  | -   | 0     | 0  | -  | -   | 3      | -  | -   | 8   | 0        | 0  | 0  | 0.0   | 0   | 0.0    | .123 | 0-3        |
| Sep 16, 201 | SE LOUISIANA          | 3  | 1      | 0 | 2  | .500  | 1   | -  | -   | 3     | 0  | -  | -   | 0      | -  | -   | 7   | 0        | 0  | 0  | 0.0   | 0   | 4.0    | .282 | 3-0        |
| Sep 22, 201 | SOUTH CAROLINA        | 5  | 0      | 0 | 0  | .000  | 3   | -  | -   | 3     | 0  | -  | -   | 1      | -  | -   | 7   | 0        | 0  | 0  | 0.0   | 0   | 3.0    | .079 | 2-3        |
| Sep 24, 201 | at Tennessee          | 4  | 0      | 0 | 1  | .000  | 0   | -  | -   | 1     | 1  | -  | -   | 3      | -  | -   | 1   | 0        | 0  | 0  | 0.0   | 0   | 1.0    | .164 | 1-3        |
| Oct 1, 2017 | KENTUCKY              | 3  | 0      | 0 | 0  | .000  | 0   | -  | -   | 1     | 2  | -  | -   | 5      | -  | -   | 3   | 0        | 0  | 0  | 0.0   | 0   | 1.0    | .165 | 0-3        |
| Oct 06, 201 | at LSU                | 3  | 0      | 0 | 0  | .000  | 0   | -  | -   | 0     | 0  | -  | -   | 1      | -  | -   | 1   | 0        | 0  | 0  | 0.0   | 0   | 0.0    | .076 | 0-3        |
| Oct 08, 201 | at Texas A&M          | 3  | 0      | 0 | 0  | .000  | 0   | -  | -   | 1     | 1  | -  | -   | 0      | -  | -   | 2   | 0        | 0  | 0  | 0.0   | 0   | 1.0    | .011 | 0-3        |
| Totals      |                       | 72 | 1      | 2 | 9  | -.11  | 25  | -  | -   | 19    | 13 | -  | -   | 24     | -  | -   | 216 | 0        | 0  | 0  | 0.0   | 0   | 20.0   |      |            |

Sets played: 72      Service aces per set: 0.26      Points per set: 0.28  
 Kills per set: 0.01      Digs per set: 3.00

**ZGUNDA'S CAREER STATISTICS**

| Season | sp-mp | k | k/s  | e | ta | pct   | a  | a/s  | sa | sa/s | se | dig | d/s  | re | bs | ba | tb | b/s  | be | bhe | pts  | pts/s |
|--------|-------|---|------|---|----|-------|----|------|----|------|----|-----|------|----|----|----|----|------|----|-----|------|-------|
| 2017   | 72-20 | 1 | 0.01 | 2 | 9  | -.111 | 25 | 0.35 | 19 | 0.26 | 13 | 216 | 3.00 | 24 | 0  | 0  | 0  | 0.00 | 0  | 0   | 20.0 | 0.28  |
| TOTAL  | 72-20 | 1 | 0.01 | 2 | 9  | -.111 | 25 | 0.35 | 19 | 0.26 | 13 | 216 | 3.00 | 24 | 0  | 0  | 0  | 0.00 | 0  | 0   | 20.0 | 0.28  |

**Bulldogs Travel to Columbia to Face Missouri**



**BROOKLYN LOCHNER**

**5**

**Fr. • 6-1 • RS • HS**  
**Pflugerville, Texas • Hendrickson HS**

**Career Highs**

**Kills**  
 3 vs. Grambling State (Aug. 31, 2017)

**Attack Attempts**  
 7 vs. Grambling State (Aug. 31, 2017)

**Assists**  
 N/A

**Aces**  
 1, vs. Grambling State (Aug. 31, 2017)

**Digs**  
 1, vs. Jackson State (Sept. 15, 2017)

**Points**  
 4.0 vs Grambling State (Aug. 31, 2017)

**2017 Season Highs**

**Kills**  
 3 vs. Grambling State (Aug. 31)

**Attack Attempts**  
 7 vs. Grambling State (Aug. 31)

**Assists**  
 N/A

**Aces**  
 1, vs. Grambling State (Aug. 31)

**Digs**  
 1, vs. Jackson State (Sept. 15)

**Points**  
 4.0 vs Grambling State (Aug. 31)

**2017 MATCH-BY-MATCH STATISTICS**

| Date        | Opponent     | sp | attack |   |    |      | set |    |     | serve |    |    |     | recept |    |     | dig | blocking |    |     |       | team |        |      |
|-------------|--------------|----|--------|---|----|------|-----|----|-----|-------|----|----|-----|--------|----|-----|-----|----------|----|-----|-------|------|--------|------|
|             |              |    | k      | e | ta | pct  | a   | ta | pct | sa    | se | ta | pct | re     | ta | pct |     | bs       | ba | be  | total | bhe  | points | hit% |
| Aug 31, 201 | GRAMBLING    | 3  | 3      | 2 | 7  | .143 | 0   | -  | -   | 1     | 0  | -  | -   | 0      | -  | -   | 0   | 0        | 0  | 0.0 | 0     | 4.0  | .463   | 3-0  |
| Sep 15, 201 | JKST         | 1  | 0      | 0 | 1  | .000 | 1   | -  | -   | 0     | 0  | -  | -   | 0      | -  | -   | 1   | 0        | 0  | 0.0 | 0     | 0.0  | .338   | 3-0  |
| Sep 16, 201 | SE LOUISIANA | 1  | 0      | 0 | 3  | .000 | 0   | -  | -   | 0     | 0  | -  | -   | 0      | -  | -   | 0   | 0        | 0  | 0.0 | 0     | 0.0  | .282   | 3-0  |
| Oct 06, 201 | at LSU       | 1  | 0      | 0 | 0  | .000 | 0   | -  | -   | 0     | 0  | -  | -   | 0      | -  | -   | 0   | 0        | 0  | 0.0 | 0     | 0.0  | .076   | 0-3  |
| Totals      |              | 6  | 3      | 2 | 11 | .091 | 1   | -  | -   | 1     | 0  | -  | -   | 0      | -  | -   | 1   | 0        | 0  | 0.0 | 0     | 4.0  |        |      |

Sets played: 6  
 Kills per set: 0.50  
 Assists per set: 0.17

Service aces per set: 0.17  
 Digs per set: 0.17

Points per set: 0.67

**LOCHNER'S CAREER STATISTICS**

| Season | sp-mp | k | k/s  | e | ta | pct  | a | a/s  | sa | sa/s | se | dig | d/s  | re | bs | ba | tb | b/s  | be | bhe | pts | pts/s |
|--------|-------|---|------|---|----|------|---|------|----|------|----|-----|------|----|----|----|----|------|----|-----|-----|-------|
| 2017   | 6-4   | 3 | 0.50 | 2 | 11 | .091 | 1 | 0.17 | 1  | 0.17 | 0  | 1   | 0.17 | 0  | 0  | 0  | 0  | 0.00 | 0  | 0   | 4.0 | 0.67  |
| TOTAL  | 6-4   | 3 | 0.50 | 2 | 11 | .091 | 1 | 0.17 | 1  | 0.17 | 0  | 1   | 0.17 | 0  | 0  | 0  | 0  | 0.00 | 0  | 0   | 4.0 | 0.67  |

**Bulldogs Travel to Columbia to Face Missouri**



**KHRISTIAN  
CARR  
9**

**Jr. • 5-11 • OH • 2L  
Starkville, Miss. • Starkville HS**

**Career Highs**

Kills  
22 vs. Stetson (Sept. 8, 2017)

Attack Attempts  
45, at SMU (Aug. 25, 2017)

Digs  
8, vs. Rice (Aug. 26, 2017)

Block Solos  
2, vs. SMU (Aug. 25, 2017)

Block Assists  
3, twice, vs. Houston (Sept. 9, 2017)

Total Blocks  
3.0, twice, vs. Houston (Sept. 9, 2017)

Points  
24.5 vs. Stetson (Sept. 8, 2017)

**2017 Season Highs**

Kills  
22 vs. Stetson (Sept. 8)

Attack Attempts  
45, at SMU (Aug. 25)

Digs  
8, vs. Rice (Aug. 26)

Block Solos  
2, vs. SMU (Aug. 25)

Block Assists  
3, twice, vs. Houston (Sept. 9)

Total Blocks  
3.0, twice, vs. Houston (Sept. 9)

Points  
24.5 vs. Stetson (Sept. 8)

**2017 MATCH-BY-MATCH STATISTICS**

| Date        | Opponent              | sp | attack |     |     |      | set |    |     | serve |    |    |     | recept |    |     | dig | blocking |    |    |       | team |        |      |       |
|-------------|-----------------------|----|--------|-----|-----|------|-----|----|-----|-------|----|----|-----|--------|----|-----|-----|----------|----|----|-------|------|--------|------|-------|
|             |                       |    | k      | e   | ta  | pct  | a   | ta | pct | sa    | se | ta | pct | re     | ta | pct |     | bs       | ba | be | total | bhe  | points | hit% | score |
| Aug 25, 201 | at SMU                | 5  | 15     | 4   | 45  | .244 | 0   | -  | -   | 2     | 2  | -  | -   | 0      | -  | -   | 4   | 2        | 0  | 1  | 2.0   | 0    | 19.0   | .250 | 3-2   |
| Aug 25, 201 | vs A&M-Corpus Christi | 5  | 14     | 6   | 38  | .211 | 0   | -  | -   | 3     | 4  | -  | -   | 0      | -  | -   | 1   | 0        | 2  | 0  | 2.0   | 0    | 18.0   | .290 | 3-2   |
| Aug 26, 201 | vs RICE               | 4  | 13     | 7   | 35  | .171 | 0   | -  | -   | 0     | 1  | -  | -   | 0      | -  | -   | 8   | 0        | 0  | 1  | 0.0   | 0    | 13.0   | .120 | 1-3   |
| Aug 31, 201 | GRAMBLING             | *3 | 15     | 3   | 20  | .600 | 0   | -  | -   | 0     | 4  | -  | -   | 0      | -  | -   | 1   | 0        | 1  | 0  | 1.0   | 0    | 15.5   | .463 | 3-0   |
| Sep 01, 201 | SOUTH FLORIDA         | *3 | 11     | 2   | 22  | .409 | 0   | -  | -   | 0     | 2  | -  | -   | 0      | -  | -   | 3   | 0        | 3  | 1  | 3.0   | 0    | 12.5   | .272 | 3-0   |
| Sep 01, 201 | TULANE                | *3 | 7      | 6   | 26  | .038 | 0   | -  | -   | 0     | 2  | -  | -   | 0      | -  | -   | 1   | 0        | 1  | 1  | 1.0   | 0    | 7.5    | .034 | 0-3   |
| Sep 01, 201 | STEPHEN F. AUSTIN     | *3 | 5      | 6   | 28  | -.03 | 0   | -  | -   | 0     | 0  | -  | -   | 0      | -  | -   | 3   | 0        | 0  | 0  | 0.0   | 0    | 5.0    | .096 | 0-3   |
| Sep 04, 201 | TECH                  | *3 | 6      | 6   | 19  | .000 | 0   | -  | -   | 2     | 2  | -  | -   | 0      | -  | -   | 2   | 0        | 0  | 0  | 0.0   | 0    | 8.0    | .245 | 3-0   |
| Sep 8, 2017 | vs McNeese            | 3  | 9      | 6   | 31  | .097 | 0   | -  | -   | 0     | 0  | -  | -   | 0      | -  | -   | 1   | 0        | 1  | 0  | 1.0   | 0    | 9.5    | .118 | 0-3   |
| Sep 08, 201 | vs Stetson            | *4 | 22     | 6   | 40  | .400 | 0   | -  | -   | 2     | 2  | -  | -   | 0      | -  | -   | 2   | 0        | 1  | 1  | 1.0   | 0    | 24.5   | .290 | 3-1   |
| Sep 09, 201 | at Houston            | *4 | 7      | 9   | 27  | -.07 | 0   | -  | -   | 0     | 1  | -  | -   | 1      | -  | -   | 1   | 0        | 3  | 0  | 3.0   | 0    | 8.5    | .108 | 1-3   |
| Sep 9, 2017 | vs Louisiana          | *5 | 15     | 6   | 31  | .290 | 0   | -  | -   | 0     | 4  | -  | -   | 0      | -  | -   | 1   | 0        | 1  | 1  | 1.0   | 0    | 15.5   | .166 | 3-2   |
| Sep 15, 201 | JKST                  | *3 | 7      | 4   | 17  | .176 | 0   | -  | -   | 0     | 2  | -  | -   | 0      | -  | -   | 2   | 0        | 1  | 0  | 1.0   | 0    | 7.5    | .338 | 3-0   |
| Sep 15, 201 | NORTH TEXAS           | *3 | 4      | 3   | 21  | .048 | 0   | -  | -   | 0     | 1  | -  | -   | 0      | -  | -   | 0   | 0        | 1  | 0  | 1.0   | 0    | 4.5    | .123 | 0-3   |
| Sep 16, 201 | SE LOUISIANA          | *3 | 11     | 3   | 26  | .308 | 0   | -  | -   | 1     | 2  | -  | -   | 0      | -  | -   | 2   | 0        | 1  | 0  | 1.0   | 0    | 12.5   | .282 | 3-0   |
| Sep 22, 201 | SOUTH CAROLINA        | *5 | 10     | 7   | 36  | .083 | 0   | -  | -   | 1     | 2  | -  | -   | 0      | -  | -   | 1   | 0        | 0  | 0  | 0.0   | 0    | 11.0   | .079 | 2-3   |
| Sep 24, 201 | at Tennessee          | *4 | 12     | 7   | 39  | .128 | 0   | -  | -   | 0     | 1  | -  | -   | 0      | -  | -   | 2   | 1        | 1  | 0  | 2.0   | 0    | 13.5   | .164 | 1-3   |
| Sept 27 201 | OLE MISS              | 3  | 2      | 7   | 12  | -.41 | 0   | -  | -   | 1     | 1  | -  | -   | 0      | -  | -   | 1   | 0        | 0  | 0  | 0.0   | 0    | 3.0    | -.06 | 0-3   |
| Oct 1, 2017 | KENTUCKY              | *3 | 9      | 3   | 26  | .231 | 0   | -  | -   | 2     | 1  | -  | -   | 0      | -  | -   | 3   | 0        | 0  | 0  | 0.0   | 0    | 11.0   | .165 | 0-3   |
| Oct 06, 201 | at LSU                | *3 | 9      | 8   | 39  | .026 | 0   | -  | -   | 2     | 2  | -  | -   | 0      | -  | -   | 1   | 1        | 0  | 1  | 1.0   | 0    | 12.0   | .076 | 0-3   |
| Oct 08, 201 | at Texas A&M          | *3 | 3      | 8   | 14  | -.35 | 0   | -  | -   | 0     | 1  | -  | -   | 0      | -  | -   | 1   | 0        | 0  | 2  | 0.0   | 0    | 3.0    | .011 | 0-3   |
|             |                       | 75 | 206    | 117 | 592 | .150 | 0   | -  | -   | 16    | 37 | -  | -   | 1      | -  | -   | 41  | 4        | 17 | 9  | 21.0  | 0    | 234.5  |      |       |

Sets played: 75  
Kills per set: 2.75

Service aces per set: 0.21  
Digs per set: 0.55  
Blocks per set: 0.28

Points per set: 3.13

**CARR'S CAREER STATISTICS**

| Season | sp-mp | k   | k/s  | e   | ta  | pct  | a | a/s  | sa | sa/s | se | dig | d/s  | re | bs | ba | tb | b/s  | be | bhe | pts   | pts/s |
|--------|-------|-----|------|-----|-----|------|---|------|----|------|----|-----|------|----|----|----|----|------|----|-----|-------|-------|
| 2015   | 6-5   | 2   | 0.33 | 1   | 6   | .167 | 0 | 0.00 | 0  | 0.00 | 0  | 2   | 0.33 | 0  | 0  | 0  | 0  | 0.00 | 1  | 0   | 2.0   | 0.33  |
| 2016   | 10-6  | 7   | 0.70 | 5   | 14  | .143 | 0 | 0.00 | 0  | 0.00 | 2  | 1   | 0.10 | 2  | 0  | 1  | 1  | 0.10 | 1  | 0   | 7.5   | 0.70  |
| 2017   | 75-21 | 206 | 2.75 | 117 | 592 | .150 | 0 | 0.00 | 16 | 0.21 | 37 | 41  | 0.55 | 1  | 4  | 17 | 21 | 0.28 | 9  | 0   | 234.5 | 3.12  |
| TOTAL  | 91-32 | 215 | 2.36 | 123 | 612 | .150 | 0 | 0.00 | 16 | 0.18 | 39 | 44  | 0.48 | 3  | 4  | 18 | 22 | 0.24 | 11 | 0   | 244.0 | 2.68  |





**CARINA LEHTO**  
**10**

Fr. • 5-8 • S • HS  
Lempäälä, Finland • Sammon keskuslukio

**Career Highs**

Kills  
1, three times, vs. Tennessee (Sept. 24, 2017)

Attack Attempts  
4, vs. Houston (Sept. 9, 2017)

Assists  
40, vs. Tennessee (Sept. 24, 2017)

Aces  
1, three times, vs. Tennessee (Sept. 24, 2017)

Digs  
8, vs. Houston (Sept. 9, 2017)

Points  
3.0, twice, vs. Tennessee (Sept. 24, 2017)

**2017 Season Highs**

Kills  
1, three times, vs. Tennessee (Sept. 24)

Attack Attempts  
4, vs. Houston (Sept. 9)

Assists  
40, vs. Tennessee (Sept. 24)

Aces  
1, three times, vs. Tennessee (Sept. 24)

Digs  
8, vs. Houston (Sept. 9)

Points  
3.0, twice, vs. Tennessee (Sept. 24)

**2017 MATCH-BY-MATCH STATISTICS**

| Date        | Opponent              | sp | attack |   |    | set  |     |    | serve |    |    |    | recept |    |    | dig | blocking |    |    |    | team  |     |        |            |     |
|-------------|-----------------------|----|--------|---|----|------|-----|----|-------|----|----|----|--------|----|----|-----|----------|----|----|----|-------|-----|--------|------------|-----|
|             |                       |    | k      | e | ta | pct  | a   | ta | pct   | sa | se | ta | pct    | re | ta |     | pct      | bs | ba | be | total | bhe | points | hit% score |     |
| Aug 25, 201 | at SMU                | 1  | 0      | 0 | 0  | .000 | 0   | -  | -     | 0  | 1  | -  | -      | 0  | -  | -   | 0        | 0  | 0  | 0  | 0.0   | 0   | 0.0    | .250       | 3-2 |
| Aug 25, 201 | vs A&M-Corpus Christi | 2  | 0      | 0 | 0  | .000 | 0   | -  | -     | 0  | 0  | -  | -      | 0  | -  | -   | 1        | 0  | 0  | 0  | 0.0   | 0   | 0.0    | .290       | 3-2 |
| Aug 31, 201 | GRAMBLING             | 1  | 0      | 0 | 0  | .000 | 2   | -  | -     | 0  | 0  | -  | -      | 0  | -  | -   | 1        | 0  | 0  | 0  | 0.0   | 0   | 0.0    | .463       | 3-0 |
| Sep 01, 201 | STEPHEN F. AUSTIN     | 1  | 0      | 0 | 1  | .000 | 9   | -  | -     | 0  | 0  | -  | -      | 0  | -  | -   | 1        | 0  | 0  | 0  | 0.0   | 0   | 0.0    | .096       | 0-3 |
| Sep 04, 201 | TECH                  | 1  | 0      | 0 | 0  | .000 | 0   | -  | -     | 0  | 0  | -  | -      | 0  | -  | -   | 0        | 0  | 0  | 0  | 0.0   | 0   | 0.0    | .245       | 3-0 |
| Sep 8, 2017 | vs McNeese            | 1  | 0      | 0 | 0  | .000 | 0   | -  | -     | 0  | 1  | -  | -      | 0  | -  | -   | 0        | 0  | 0  | 0  | 0.0   | 0   | 0.0    | .118       | 0-3 |
| Sep 08, 201 | vs Stetson            | 3  | 1      | 0 | 3  | .333 | 30  | -  | -     | 1  | 1  | -  | -      | 0  | -  | -   | 1        | 1  | 0  | 1  | 1.0   | 1   | 3.0    | .290       | 3-1 |
| Sep 09, 201 | at Houston            | *4 | 0      | 0 | 4  | .000 | 34  | -  | -     | 0  | 2  | -  | -      | 0  | -  | -   | 8        | 0  | 0  | 0  | 0.0   | 1   | 0.0    | .108       | 1-3 |
| Sep 9, 2017 | vs Louisiana          | *2 | 0      | 1 | 2  | -.50 | 21  | -  | -     | 1  | 0  | -  | -      | 0  | -  | -   | 0        | 0  | 1  | 0  | 1.0   | 2   | 1.5    | .166       | 3-2 |
| Sep 15, 201 | JKST                  | 3  | 1      | 0 | 2  | .500 | 1   | -  | -     | 0  | 2  | -  | -      | 0  | -  | -   | 1        | 0  | 0  | 0  | 0.0   | 0   | 1.0    | .338       | 3-0 |
| Sep 16, 201 | SE LOUISIANA          | 1  | 0      | 0 | 0  | .000 | 1   | -  | -     | 0  | 0  | -  | -      | 0  | -  | -   | 0        | 0  | 0  | 0  | 0.0   | 0   | 0.0    | .282       | 3-0 |
| Sep 22, 201 | SOUTH CAROLINA        | 1  | 1      | 0 | 1  | 1.00 | 8   | -  | -     | 0  | 2  | -  | -      | 0  | -  | -   | 0        | 0  | 1  | 0  | 1.0   | 0   | 1.5    | .079       | 2-3 |
| Sep 24, 201 | at Tennessee          | *4 | 1      | 0 | 1  | 1.00 | 40  | -  | -     | 1  | 3  | -  | -      | 0  | -  | -   | 6        | 0  | 2  | 0  | 2.0   | 2   | 3.0    | .164       | 1-3 |
| Sept 27 201 | OLE MISS              | 1  | 0      | 0 | 2  | .000 | 1   | -  | -     | 0  | 0  | -  | -      | 0  | -  | -   | 0        | 0  | 0  | 0  | 0.0   | 0   | 0.0    | -.06       | 0-3 |
| Oct 1, 2017 | KENTUCKY              | 1  | 0      | 0 | 0  | .000 | 1   | -  | -     | 0  | 0  | -  | -      | 0  | -  | -   | 0        | 0  | 0  | 0  | 0.0   | 0   | 0.0    | .165       | 0-3 |
|             |                       | 27 | 4      | 1 | 16 | .188 | 148 | -  | -     | 3  | 12 | -  | -      | 0  | -  | -   | 19       | 1  | 4  | 1  | 5.0   | 6   | 10.0   |            |     |

Sets played: 27  
Kills per set: 0.15  
Assists per set: 5.48

Service aces per set: 0.11  
Digs per set: 0.70  
Blocks per set: 0.19

Points per set: 0.37

**LEHTO'S CAREER STATISTICS**

| Season | sp-mp | k | k/s  | e | ta | pct  | a   | a/s  | sa | sa/s | se | dig | d/s  | re | bs | ba | tb | b/s  | be | bhe | pts  | pts/s |
|--------|-------|---|------|---|----|------|-----|------|----|------|----|-----|------|----|----|----|----|------|----|-----|------|-------|
| 2017   | 27-15 | 4 | 0.15 | 1 | 16 | .188 | 148 | 5.48 | 3  | 0.11 | 12 | 19  | 0.70 | 0  | 1  | 4  | 5  | 0.19 | 1  | 6   | 10.0 | 0.37  |
| TOTAL  | 27-15 | 4 | 0.15 | 1 | 16 | .188 | 148 | 5.48 | 3  | 0.11 | 12 | 19  | 0.70 | 0  | 1  | 4  | 5  | 0.19 | 1  | 6   | 10.0 | 0.37  |

**Bulldogs Travel to Columbia to Face Missouri**

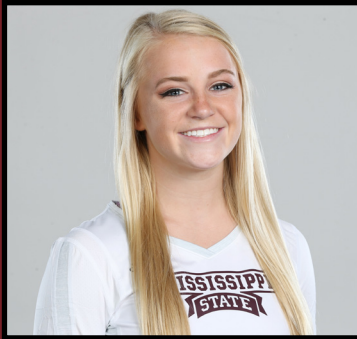

**KANANI PRICE**  
**11**

**Fr. • 5-2 • DS • HS**  
**Fairmount, Ind. • Madison-Grant HS**

**Career Highs**

**Kills**  
1, vs. South Florida (Sept. 1, 2017)

**Attack Attempts**  
1, twice, vs. Jackson State (Sept. 15, 2017)

**Assists**  
2, at Texas A&M (Oct. 8, 2017)

**Aces**  
2, vs. ULL (Sept. 9, 2017)

**Digs**  
9 at LSU (Oct. 6, 2017)

**Points**  
2.0 vs. ULL (Sept. 9, 2017)

**2017 Season Highs**

**Kills**  
1, vs. South Florida (Sept. 1)

**Attack Attempts**  
1, twice, vs. Jackson State (Sept. 15)

**Assists**  
2, at Texas A&M (Oct. 8)

**Aces**  
2, vs. ULL (Sept. 9)

**Digs**  
9 at LSU (Oct. 6)

**Points**  
2.0 vs. ULL (Sept. 9)

**2017 MATCH-BY-MATCH STATISTICS**

| Date        | Opponent              | sp | attack |   |    |       | set |    |     | serve |    |    |     | recept |    |     | dig | blocking |    |    |       | team |        |            |     |
|-------------|-----------------------|----|--------|---|----|-------|-----|----|-----|-------|----|----|-----|--------|----|-----|-----|----------|----|----|-------|------|--------|------------|-----|
|             |                       |    | k      | e | ta | pct   | a   | ta | pct | sa    | se | ta | pct | re     | ta | pct |     | bs       | ba | be | total | bhe  | points | hit% score |     |
| Aug 25, 201 | at SMU                | 1  | 0      | 0 | 0  | .000  | 0   | -  | -   | 0     | 0  | -  | -   | 0      | -  | -   | 0   | 0        | 0  | 0  | 0.0   | 0    | 0.0    | .250       | 3-2 |
| Aug 25, 201 | vs A&M-Corpus Christi | 3  | 0      | 0 | 0  | .000  | 0   | -  | -   | 0     | 0  | -  | -   | 0      | -  | -   | 2   | 0        | 0  | 0  | 0.0   | 0    | 0.0    | .290       | 3-2 |
| Aug 26, 201 | vs RICE               | 2  | 0      | 0 | 0  | .000  | 0   | -  | -   | 1     | 0  | -  | -   | 0      | -  | -   | 5   | 0        | 0  | 0  | 0.0   | 0    | 1.0    | .120       | 1-3 |
| Sep 01, 201 | SOUTH FLORIDA         | 2  | 1      | 0 | 1  | 1.00  | 0   | -  | -   | 0     | 0  | -  | -   | 0      | -  | -   | 2   | 0        | 0  | 0  | 0.0   | 0    | 1.0    | .272       | 3-0 |
| Sep 01, 201 | TULANE                | 1  | 0      | 0 | 0  | .000  | 0   | -  | -   | 0     | 0  | -  | -   | 0      | -  | -   | 0   | 0        | 0  | 0  | 0.0   | 0    | 0.0    | .034       | 0-3 |
| Sep 01, 201 | STEPHEN F. AUSTIN     | 2  | 0      | 0 | 0  | .000  | 0   | -  | -   | 0     | 0  | -  | -   | 0      | -  | -   | 1   | 0        | 0  | 0  | 0.0   | 0    | 0.0    | .096       | 0-3 |
| Sep 8, 2017 | vs McNeese            | 2  | 0      | 0 | 0  | .000  | 0   | -  | -   | 0     | 1  | -  | -   | 1      | -  | -   | 4   | 0        | 0  | 0  | 0.0   | 0    | 0.0    | .118       | 0-3 |
| Sep 09, 201 | at Houston            | 2  | 0      | 0 | 0  | .000  | 0   | -  | -   | 0     | 0  | -  | -   | 2      | -  | -   | 3   | 0        | 0  | 0  | 0.0   | 0    | 0.0    | .108       | 1-3 |
| Sep 9, 2017 | vs Louisiana          | *5 | 0      | 0 | 0  | .000  | 0   | -  | -   | 2     | 1  | -  | -   | 0      | -  | -   | 4   | 0        | 0  | 0  | 0.0   | 0    | 2.0    | .166       | 3-2 |
| Sep 15, 201 | JKST                  | *3 | 0      | 0 | 1  | 1.000 | 1   | -  | -   | 1     | 2  | -  | -   | 0      | -  | -   | 7   | 0        | 0  | 0  | 0.0   | 0    | 1.0    | .338       | 3-0 |
| Sep 15, 201 | NORTH TEXAS           | *3 | 0      | 0 | 0  | .000  | 0   | -  | -   | 0     | 1  | -  | -   | 0      | -  | -   | 3   | 0        | 0  | 0  | 0.0   | 0    | 0.0    | .123       | 0-3 |
| Sep 16, 201 | SE LOUISIANA          | *3 | 0      | 0 | 0  | .000  | 0   | -  | -   | 0     | 1  | -  | -   | 1      | -  | -   | 8   | 0        | 0  | 0  | 0.0   | 0    | 0.0    | .282       | 3-0 |
| Sep 22, 201 | SOUTH CAROLINA        | *5 | 0      | 0 | 0  | .000  | 1   | -  | -   | 0     | 1  | -  | -   | 0      | -  | -   | 4   | 0        | 0  | 0  | 0.0   | 0    | 0.0    | .079       | 2-3 |
| Sep 24, 201 | at Tennessee          | *4 | 0      | 0 | 0  | .000  | 0   | -  | -   | 1     | 2  | -  | -   | 1      | -  | -   | 7   | 0        | 0  | 0  | 0.0   | 0    | 1.0    | .164       | 1-3 |
| Sept 27 201 | OLE MISS              | *3 | 0      | 0 | 0  | .000  | 1   | -  | -   | 0     | 1  | -  | -   | 3      | -  | -   | 2   | 0        | 0  | 0  | 0.0   | 0    | 0.0    | -.06       | 0-3 |
| Oct 1, 2017 | KENTUCKY              | *3 | 0      | 0 | 0  | .000  | 1   | -  | -   | 1     | 0  | -  | -   | 1      | -  | -   | 3   | 0        | 0  | 0  | 0.0   | 0    | 1.0    | .165       | 0-3 |
| Oct 06, 201 | at LSU                | 2  | 0      | 0 | 0  | .000  | 0   | -  | -   | 1     | 1  | -  | -   | 0      | -  | -   | 9   | 0        | 0  | 0  | 0.0   | 0    | 1.0    | .076       | 0-3 |
| Oct 08, 201 | at Texas A&M          | *3 | 0      | 0 | 0  | .000  | 2   | -  | -   | 0     | 1  | -  | -   | 1      | -  | -   | 2   | 0        | 0  | 0  | 0.0   | 0    | 0.0    | .011       | 0-3 |
| Totals      |                       | 49 | 1      | 0 | 2  | .500  | 6   | -  | -   | 7     | 12 | -  | -   | 10     | -  | -   | 66  | 0        | 0  | 0  | 0.0   | 0    | 8.0    |            |     |

Sets played: 49      Service aces per set: 0.14      Points per set: 0.16  
 Kills per set: 0.02      Digs per set: 1.35  
 Assists per set: 0.12      Blocks per set: 0.00

**PRICE'S CAREER STATISTICS**

| Season | sp-mp | k | k/s  | e | ta | pct  | a | a/s  | sa | sa/s | se | dig | d/s  | re | bs | ba | tb | b/s  | be | bhe | pts | pts/s |
|--------|-------|---|------|---|----|------|---|------|----|------|----|-----|------|----|----|----|----|------|----|-----|-----|-------|
| 2017   | 49-18 | 1 | 0.02 | 0 | 2  | .500 | 6 | 0.12 | 7  | 0.14 | 12 | 66  | 1.35 | 10 | 0  | 0  | 0  | 0.00 | 0  | 0   | 8.0 | 0.16  |
| TOTAL  | 49-18 | 1 | 0.02 | 0 | 2  | .500 | 6 | 0.12 | 7  | 0.14 | 12 | 66  | 1.35 | 10 | 0  | 0  | 0  | 0.00 | 0  | 0   | 8.0 | 0.16  |

**Bulldogs Travel to Columbia to Face Missouri**

**Sr. • 6-3 • RS • 1L**  
**Becej, Serbia • Seattle**



**JELENA**  
**VUJCIN**  
**12**

**Career Highs**

- Kills  
25, vs. ULL (Sept. 9, 2017)
- Attack Percentage  
.583, vs. Grambling State (Aug. 31, 2017)
- Assists  
2, three times, vs. South Florida (Sept 1, 2017)
- Aces  
8, at UT Rio Grande Valley (Oct. 15, 2015)
- Digs  
14 vs. South Florida (Sept. 1, 2017)
- Points  
28.0 vs. ULL (Sept. 9, 2017)

**2017 Season Highs**

- Kills  
25, vs. ULL (Sept. 9)
- Attack Attempts  
51, at SMU (Aug. 25)
- Assists  
2, twice vs. South Florida on Sept. 1)
- Aces  
3 at Houston (Sept. 9)
- Digs  
14 vs. South Florida (Sept. 1)
- Points  
28.0 vs. ULL (Sept. 9)

**2017 MATCH-BY-MATCH STATISTICS**

| Date        | Opponent              | sp | attack |     |     |      | set |    |     | serve |    |    |     | recept |    |     | blocking |    |    |    | team  |     |        |      |       |
|-------------|-----------------------|----|--------|-----|-----|------|-----|----|-----|-------|----|----|-----|--------|----|-----|----------|----|----|----|-------|-----|--------|------|-------|
|             |                       |    | k      | e   | ta  | pct  | a   | ta | pct | sa    | se | ta | pct | re     | ta | pct | dig      | bs | ba | be | total | bhe | points | hit% | score |
| Aug 25, 201 | at SMU                | *5 | 19     | 11  | 51  | .157 | 1   | -  | -   | 2     | 1  | -  | -   | 0      | -  | -   | 9        | 1  | 1  | 0  | 2.0   | 0   | 22.5   | .250 | 3-2   |
| Aug 25, 201 | vs A&M-Corpus Christi | *5 | 23     | 5   | 45  | .400 | 2   | -  | -   | 1     | 1  | -  | -   | 0      | -  | -   | 7        | 1  | 1  | 0  | 2.0   | 1   | 25.5   | .290 | 3-2   |
| Aug 26, 201 | vs RICE               | *4 | 13     | 9   | 43  | .093 | 2   | -  | -   | 1     | 1  | -  | -   | 0      | -  | -   | 8        | 0  | 5  | 0  | 5.0   | 0   | 16.5   | .120 | 1-3   |
| Aug 31, 201 | GRAMBLING             | *3 | 8      | 1   | 12  | .583 | 0   | -  | -   | 0     | 1  | -  | -   | 0      | -  | -   | 4        | 0  | 1  | 0  | 1.0   | 0   | 8.5    | .463 | 3-0   |
| Sep 01, 201 | SOUTH FLORIDA         | *3 | 8      | 1   | 21  | .333 | 2   | -  | -   | 2     | 2  | -  | -   | 0      | -  | -   | 14       | 0  | 3  | 1  | 3.0   | 0   | 11.5   | .272 | 3-0   |
| Sep 01, 201 | TULANE                | *3 | 4      | 6   | 22  | -.09 | 0   | -  | -   | 0     | 1  | -  | -   | 0      | -  | -   | 6        | 0  | 2  | 0  | 2.0   | 0   | 5.0    | .034 | 0-3   |
| Sep 01, 201 | STEPHEN F. AUSTIN     | *3 | 14     | 5   | 34  | .265 | 1   | -  | -   | 0     | 1  | -  | -   | 0      | -  | -   | 11       | 0  | 0  | 0  | 0.0   | 0   | 14.0   | .096 | 0-3   |
| Sep 04, 201 | TECH                  | *3 | 16     | 4   | 32  | .375 | 1   | -  | -   | 2     | 2  | -  | -   | 0      | -  | -   | 9        | 1  | 2  | 1  | 3.0   | 0   | 20.0   | .245 | 3-0   |
| Sep 8, 2017 | vs McNeese            | *3 | 6      | 5   | 30  | .033 | 1   | -  | -   | 1     | 2  | -  | -   | 0      | -  | -   | 9        | 0  | 1  | 0  | 1.0   | 0   | 7.5    | .118 | 0-3   |
| Sep 08, 201 | vs Stetson            | *4 | 12     | 5   | 34  | .206 | 1   | -  | -   | 1     | 0  | -  | -   | 0      | -  | -   | 8        | 0  | 3  | 1  | 3.0   | 0   | 14.5   | .290 | 3-1   |
| Sep 09, 201 | at Houston            | *4 | 17     | 6   | 47  | .234 | 1   | -  | -   | 3     | 0  | -  | -   | 0      | -  | -   | 6        | 1  | 1  | 0  | 2.0   | 0   | 21.5   | .108 | 1-3   |
| Sep 9, 2017 | vs Louisiana          | *5 | 25     | 7   | 55  | .327 | 1   | -  | -   | 2     | 1  | -  | -   | 1      | -  | -   | 9        | 0  | 2  | 1  | 2.0   | 0   | 28.0   | .166 | 3-2   |
| Sep 15, 201 | JKST                  | *3 | 8      | 2   | 12  | .500 | 0   | -  | -   | 1     | 0  | -  | -   | 0      | -  | -   | 3        | 0  | 3  | 0  | 3.0   | 0   | 10.5   | .338 | 3-0   |
| Sep 15, 201 | NORTH TEXAS           | *3 | 8      | 6   | 32  | .062 | 0   | -  | -   | 0     | 1  | -  | -   | 0      | -  | -   | 6        | 0  | 4  | 1  | 4.0   | 0   | 10.0   | .123 | 0-3   |
| Sep 16, 201 | SE LOUISIANA          | *3 | 13     | 5   | 31  | .258 | 0   | -  | -   | 2     | 2  | -  | -   | 0      | -  | -   | 4        | 0  | 1  | 0  | 1.0   | 0   | 15.5   | .282 | 3-0   |
| Sep 22, 201 | SOUTH CAROLINA        | *5 | 17     | 14  | 50  | .060 | 0   | -  | -   | 2     | 0  | -  | -   | 0      | -  | -   | 9        | 1  | 0  | 0  | 1.0   | 0   | 20.0   | .079 | 2-3   |
| Sep 24, 201 | at Tennessee          | *4 | 15     | 9   | 44  | .136 | 0   | -  | -   | 0     | 0  | -  | -   | 0      | -  | -   | 8        | 0  | 1  | 1  | 1.0   | 0   | 15.5   | .164 | 1-3   |
| Sept 27 201 | OLE MISS              | *3 | 8      | 8   | 33  | .000 | 0   | -  | -   | 0     | 1  | -  | -   | 0      | -  | -   | 8        | 0  | 3  | 0  | 3.0   | 0   | 9.5    | -.06 | 0-3   |
| Oct 1, 2017 | KENTUCKY              | *3 | 5      | 6   | 20  | -.05 | 0   | -  | -   | 0     | 1  | -  | -   | 0      | -  | -   | 4        | 0  | 2  | 0  | 2.0   | 0   | 6.0    | .165 | 0-3   |
| Oct 06, 201 | at LSU                | *3 | 9      | 5   | 36  | .111 | 1   | -  | -   | 0     | 1  | -  | -   | 0      | -  | -   | 7        | 1  | 0  | 0  | 1.0   | 0   | 10.0   | .076 | 0-3   |
| Oct 08, 201 | at Texas A&M          | *3 | 14     | 6   | 37  | .216 | 0   | -  | -   | 0     | 0  | -  | -   | 0      | -  | -   | 4        | 1  | 1  | 0  | 2.0   | 0   | 15.5   | .011 | 0-3   |
|             |                       | 75 | 262    | 126 | 721 | .189 | 14  | -  | -   | 20    | 19 | -  | -   | 1      | -  | -   | 153      | 7  | 37 | 6  | 44.0  | 1   | 307.5  |      |       |

Sets played: 75  
 Kills per set: 3.49  
 Assists per set: 0.19

Service aces per set: 0.27  
 Digs per set: 2.04  
 Blocks per set: 0.59

Points per set: 4.10

**VUJCIN'S CAREER STATISTICS**

| Season | sp-mp   | k    | k/s  | e   | ta   | pct  | a  | a/s  | sa | sa/s | se  | dig | d/s  | re | bs | ba  | tb  | b/s  | be | bhe | pts   | pts/s |
|--------|---------|------|------|-----|------|------|----|------|----|------|-----|-----|------|----|----|-----|-----|------|----|-----|-------|-------|
| 2014*  | 87-30   | 179  | 2.06 | 108 | 499  | .142 | 5  | 0.06 | 21 | 0.24 | 38  | 81  | 0.93 | 1  | 0  | 45  | 45  | 0.52 | 5  | 0   | 222.5 | 2.55  |
| 2015*  | 92-26   | 243  | 2.64 | 129 | 628  | .182 | 8  | 0.09 | 46 | 0.50 | 64  | 106 | 1.15 | 5  | 8  | 59  | 67  | 0.73 | 12 | 1   | 326.5 | 3.54  |
| 2016   | 122-32  | 318  | 2.61 | 134 | 708  | .260 | 5  | 0.04 | 2  | 0.02 | 1   | 52  | 0.43 | 0  | 7  | 66  | 73  | 0.60 | 11 | 2   | 360.0 | 2.95  |
| 2017   | 75-21   | 262  | 3.49 | 126 | 721  | .189 | 14 | 0.19 | 20 | 0.27 | 19  | 153 | 2.04 | 1  | 7  | 37  | 44  | 0.59 | 6  | 1   | 307.5 | 4.09  |
| TOTAL  | 197-53  | 580  | 2.94 | 260 | 1429 | .224 | 19 | 0.10 | 22 | 0.11 | 20  | 205 | 1.04 | 1  | 14 | 103 | 117 | 0.59 | 17 | 3   | 667.5 | 3.39  |
| * All  | 376-109 | 1002 | 2.66 | 497 | 2556 | .198 | 32 | 0.09 | 89 | 0.24 | 122 | 392 | 1.04 | 7  | 22 | 207 | 229 | 0.61 | 34 | 4   | 1216. | 3.23  |

**Bulldogs Travel to Columbia to Face Missouri**

**Fr. • 6-2 • OH • HS**

**Leawood, Kan. • Shawnee Mission East HS**



**SARA  
MADDOX  
14**

**Career Highs**

Kills  
25, at SMU (Aug. 25, 2017)

Attack Attempts  
48, at SMU (Aug. 25, 2017)

Assists  
2, vs. South Florida (Sept. 1, 2017)

Aces  
N/A

Digs  
4, three times, vs. South Carolina (Sept. 22, 2017)

Points  
25.0 at SMU (Aug. 25, 2017)

**2017 Season Highs**

Kills  
25, at SMU (Aug. 25)

Attack Attempts  
48, at SMU (Aug. 25)

Assists  
2, vs. South Florida (Sept. 1)

Aces  
N/A

Digs  
4, three times, vs. South Carolina (Sept. 22)

Points  
25.0 at SMU (Aug. 25)

**2017 MATCH-BY-MATCH STATISTICS**

| Date        | Opponent              | sp | attack |     |     |      | set  |    |     | serve |    |    |     | recept |    |     | dig | blocking |    |    |       | team |        |       |       |  |
|-------------|-----------------------|----|--------|-----|-----|------|------|----|-----|-------|----|----|-----|--------|----|-----|-----|----------|----|----|-------|------|--------|-------|-------|--|
|             |                       |    | k      | e   | ta  | pct  | a    | ta | pct | sa    | se | ta | pct | re     | ta | pct |     | bs       | ba | be | total | bhe  | points | hit%  | score |  |
| Aug 25, 201 | at SMU                | *5 | 25     | 6   | 48  | .396 | 0    | -  | -   | 0     | 1  | -  | -   | 0      | -  | -   | 4   | 0        | 0  | 0  | 0.0   | 0    | 25.0   | .250  | 3-2   |  |
| Aug 25, 201 | vs A&M-Corpus Christi | *5 | 15     | 4   | 47  | .234 | 0    | -  | -   | 0     | 0  | -  | -   | 0      | -  | -   | 2   | 0        | 0  | 0  | 0.0   | 0    | 15.0   | .290  | 3-2   |  |
| Aug 26, 201 | vs RICE               | *4 | 9      | 4   | 33  | .152 | 1    | -  | -   | 0     | 0  | -  | -   | 0      | -  | -   | 0   | 1        | 0  | 0  | 1.0   | 0    | 10.0   | .120  | 1-3   |  |
| Aug 31, 201 | GRAMBLING             | 3  | 7      | 4   | 16  | .188 | 0    | -  | -   | 0     | 0  | -  | -   | 0      | -  | -   | 0   | 0        | 0  | 0  | 0.0   | 0    | 7.0    | .463  | 3-0   |  |
| Sep 01, 201 | SOUTH FLORIDA         | 3  | 8      | 2   | 17  | .353 | 2    | -  | -   | 0     | 0  | -  | -   | 1      | -  | -   | 4   | 1        | 0  | 0  | 1.0   | 0    | 9.0    | .272  | 3-0   |  |
| Sep 01, 201 | TULANE                | 3  | 6      | 5   | 19  | .053 | 0    | -  | -   | 0     | 0  | -  | -   | 0      | -  | -   | 1   | 0        | 0  | 0  | 0.0   | 0    | 6.0    | .034  | 0-3   |  |
| Sep 01, 201 | STEPHEN F. AUSTIN     | 3  | 7      | 7   | 25  | .000 | 0    | -  | -   | 0     | 0  | -  | -   | 0      | -  | -   | 0   | 0        | 0  | 0  | 0.0   | 0    | 7.0    | .096  | 0-3   |  |
| Sep 04, 201 | TECH                  | 3  | 10     | 4   | 31  | .194 | 0    | -  | -   | 0     | 0  | -  | -   | 0      | -  | -   | 1   | 0        | 0  | 0  | 0.0   | 0    | 10.0   | .245  | 3-0   |  |
| Sep 8, 2017 | vs McNeese            | *3 | 4      | 6   | 22  | -.09 | 0    | -  | -   | 0     | 0  | -  | -   | 0      | -  | -   | 2   | 1        | 0  | 0  | 1.0   | 0    | 5.0    | .118  | 0-3   |  |
| Sep 08, 201 | vs Stetson            | *4 | 10     | 4   | 27  | .222 | 0    | -  | -   | 0     | 0  | -  | -   | 0      | -  | -   | 3   | 1        | 0  | 0  | 1.0   | 0    | 11.0   | .290  | 3-1   |  |
| Sep 09, 201 | at Houston            | *4 | 7      | 5   | 23  | .087 | 0    | -  | -   | 0     | 0  | -  | -   | 1      | -  | -   | 2   | 2        | 1  | 0  | 3.0   | 0    | 9.5    | .108  | 1-3   |  |
| Sep 9, 2017 | vs Louisiana          | *5 | 9      | 6   | 39  | .077 | 0    | -  | -   | 0     | 0  | -  | -   | 2      | -  | -   | 3   | 2        | 2  | 0  | 4.0   | 0    | 12.0   | .166  | 3-2   |  |
| Sep 15, 201 | JKST                  | *3 | 12     | 3   | 20  | .450 | 0    | -  | -   | 0     | 0  | -  | -   | 0      | -  | -   | 2   | 0        | 0  | 0  | 0.0   | 0    | 12.0   | .338  | 3-0   |  |
| Sep 15, 201 | NORTH TEXAS           | *3 | 7      | 5   | 23  | .087 | 0    | -  | -   | 0     | 0  | -  | -   | 0      | -  | -   | 0   | 0        | 0  | 0  | 0.0   | 0    | 7.0    | .123  | 0-3   |  |
| Sep 16, 201 | SE LOUISIANA          | *3 | 6      | 4   | 15  | .133 | 0    | -  | -   | 0     | 0  | -  | -   | 0      | -  | -   | 2   | 0        | 4  | 0  | 4.0   | 0    | 8.0    | .282  | 3-0   |  |
| Sep 22, 201 | SOUTH CAROLINA        | *5 | 6      | 10  | 35  | -.11 | 0    | -  | -   | 0     | 0  | -  | -   | 1      | -  | -   | 4   | 0        | 0  | 1  | 0.0   | 0    | 6.0    | .079  | 2-3   |  |
| Sep 24, 201 | at Tennessee          | *4 | 5      | 6   | 29  | -.03 | 0    | -  | -   | 0     | 0  | -  | -   | 0      | -  | -   | 0   | 0        | 0  | 0  | 0.0   | 0    | 5.0    | .164  | 1-3   |  |
| Sept 27 201 | OLE MISS              | *3 | 7      | 6   | 26  | .038 | 0    | -  | -   | 0     | 0  | -  | -   | 0      | -  | -   | 3   | 0        | 2  | 0  | 2.0   | 0    | 8.0    | -.06  | 0-3   |  |
| Oct 1, 2017 | KENTUCKY              | *3 | 10     | 6   | 22  | .182 | 0    | -  | -   | 0     | 0  | -  | -   | 0      | -  | -   | 1   | 0        | 0  | 0  | 0.0   | 0    | 10.0   | .165  | 0-3   |  |
| Oct 06, 201 | at LSU                | *3 | 4      | 3   | 17  | .059 | 0    | -  | -   | 0     | 0  | -  | -   | 0      | -  | -   | 2   | 0        | 3  | 0  | 3.0   | 0    | 5.5    | .076  | 0-3   |  |
| Oct 08, 201 | at Texas A&M          | *3 | 4      | 7   | 14  | -.21 | 0    | -  | -   | 0     | 0  | -  | -   | 0      | -  | -   | 3   | 0        | 0  | 0  | 0.0   | 0    | 4.0    | .011  | 0-3   |  |
|             |                       |    | 75     | 178 | 107 | 548  | .130 | 3  | -   | -     | 0  | 1  | -   | -      | 5  | -   | -   | 39       | 8  | 12 | 1     | 20.0 | 0      | 192.0 |       |  |

Sets played: 75  
Kills per set: 2.37  
Assists per set: 0.04

Digs per set: 0.52  
Blocks per set: 0.27

Points per set: 2.56

**MADDOX'S CAREER STATISTICS**

| Season | sp-mp | k   | k/s  | e   | ta  | pct  | a | a/s  | sa | sa/s | se | dig | d/s  | re | bs | ba | tb | b/s  | be | bhe | pts   | pts/s |
|--------|-------|-----|------|-----|-----|------|---|------|----|------|----|-----|------|----|----|----|----|------|----|-----|-------|-------|
| 2017   | 75-21 | 178 | 2.37 | 107 | 548 | .130 | 3 | 0.04 | 0  | 0.00 | 1  | 39  | 0.52 | 5  | 8  | 12 | 20 | 0.27 | 1  | 0   | 192.0 | 2.56  |
| TOTAL  | 75-21 | 178 | 2.37 | 107 | 548 | .130 | 3 | 0.04 | 0  | 0.00 | 1  | 39  | 0.52 | 5  | 8  | 12 | 20 | 0.27 | 1  | 0   | 192.0 | 2.56  |

**Bulldogs Travel to Columbia to Face Missouri**



**LIV  
BENNER  
15**

**R-Fr. • 6-6 • MB • RS  
Danville, Ind. • Tri-West HS**

**Career Highs**

Kills  
10, vs. Grambling State (Aug. 31, 2017)

Attack Attempt  
14, three times vs. South Carolina (Sept. 22, 2017)

Assists  
1, vs. North Texas (Sept. 15, 2017)

Aces  
N/A

Digs  
2, vs. South Carolina (Sept. 22, 2017)

Points  
11.0 vs. Grambling State (Aug. 31, 2017)

**2017 Season Highs**

Kills  
10, vs. Grambling State (Aug. 31)

Attack Attempts  
14, three times vs. South Carolina (Sept. 22)

Assists  
1, vs. North Texas (Sept. 15)

Aces  
N/A

Digs  
2, vs. South Carolina (Sept. 22)

Points  
11.0 vs. Grambling State (Aug. 31)

**2017 MATCH-BY-MATCH STATISTICS**

| Date        | Opponent              | sp | attack |    |     |      | set |    |     | serve |    |    |     | recept |    |     | dig | blocking |    |    |       | team |        |            |     |
|-------------|-----------------------|----|--------|----|-----|------|-----|----|-----|-------|----|----|-----|--------|----|-----|-----|----------|----|----|-------|------|--------|------------|-----|
|             |                       |    | k      | e  | ta  | pct  | a   | ta | pct | sa    | se | ta | pct | re     | ta | pct |     | bs       | ba | be | total | bhe  | points | hit% score |     |
| Aug 25, 201 | at SMU                | *5 | 1      | 2  | 9   | -.11 | 0   | -  | -   | 0     | 0  | -  | -   | 0      | -  | -   | 0   | 3        | 1  | 0  | 4.0   | 0    | 4.5    | .250       | 3-2 |
| Aug 25, 201 | vs A&M-Corpus Christi | *5 | 4      | 0  | 14  | .286 | 0   | -  | -   | 0     | 0  | -  | -   | 0      | -  | -   | 0   | 0        | 3  | 1  | 3.0   | 0    | 5.5    | .290       | 3-2 |
| Aug 26, 201 | vs RICE               | *4 | 1      | 1  | 14  | .000 | 0   | -  | -   | 0     | 0  | -  | -   | 0      | -  | -   | 0   | 0        | 4  | 0  | 4.0   | 0    | 3.0    | .120       | 1-3 |
| Aug 31, 201 | GRAMBLING             | *3 | 10     | 0  | 13  | .769 | 0   | -  | -   | 0     | 0  | -  | -   | 0      | -  | -   | 0   | 0        | 2  | 0  | 2.0   | 0    | 11.0   | .463       | 3-0 |
| Sep 01, 201 | SOUTH FLORIDA         | *3 | 2      | 3  | 8   | -.12 | 0   | -  | -   | 0     | 0  | -  | -   | 0      | -  | -   | 0   | 0        | 5  | 0  | 5.0   | 0    | 4.5    | .272       | 3-0 |
| Sep 01, 201 | TULANE                | *3 | 2      | 1  | 7   | .143 | 0   | -  | -   | 0     | 0  | -  | -   | 0      | -  | -   | 0   | 0        | 3  | 0  | 3.0   | 0    | 3.5    | .034       | 0-3 |
| Sep 01, 201 | STEPHEN F. AUSTIN     | 3  | 2      | 2  | 11  | .000 | 0   | -  | -   | 0     | 0  | -  | -   | 0      | -  | -   | 0   | 2        | 1  | 0  | 3.0   | 0    | 4.5    | .096       | 0-3 |
| Sep 04, 201 | TECH                  | *3 | 2      | 1  | 9   | .111 | 0   | -  | -   | 0     | 0  | -  | -   | 0      | -  | -   | 1   | 1        | 0  | 0  | 1.0   | 0    | 3.0    | .245       | 3-0 |
| Sep 8, 2017 | vs McNeese            | *3 | 4      | 1  | 9   | .333 | 0   | -  | -   | 0     | 0  | -  | -   | 0      | -  | -   | 1   | 0        | 1  | 1  | 1.0   | 0    | 4.5    | .118       | 0-3 |
| Sep 08, 201 | vs Stetson            | *4 | 5      | 1  | 13  | .308 | 0   | -  | -   | 0     | 0  | -  | -   | 0      | -  | -   | 0   | 0        | 3  | 0  | 3.0   | 0    | 6.5    | .290       | 3-1 |
| Sep 09, 201 | at Houston            | *4 | 2      | 0  | 7   | .286 | 0   | -  | -   | 0     | 0  | -  | -   | 0      | -  | -   | 0   | 0        | 2  | 0  | 2.0   | 0    | 3.0    | .108       | 1-3 |
| Sep 9, 2017 | vs Louisiana          | *5 | 3      | 3  | 11  | .000 | 0   | -  | -   | 0     | 0  | -  | -   | 0      | -  | -   | 0   | 0        | 4  | 0  | 4.0   | 0    | 5.0    | .166       | 3-2 |
| Sep 15, 201 | JKST                  | 3  | 8      | 1  | 11  | .636 | 0   | -  | -   | 0     | 0  | -  | -   | 0      | -  | -   | 0   | 0        | 2  | 0  | 2.0   | 0    | 9.0    | .338       | 3-0 |
| Sep 15, 201 | NORTH TEXAS           | 3  | 4      | 2  | 12  | .167 | 1   | -  | -   | 0     | 0  | -  | -   | 0      | -  | -   | 0   | 0        | 1  | 0  | 1.0   | 0    | 4.5    | .123       | 0-3 |
| Sep 16, 201 | SE LOUISIANA          | 3  | 2      | 1  | 8   | .125 | 0   | -  | -   | 0     | 0  | -  | -   | 0      | -  | -   | 0   | 0        | 1  | 0  | 1.0   | 0    | 2.5    | .282       | 3-0 |
| Sep 22, 201 | SOUTH CAROLINA        | *5 | 2      | 5  | 14  | -.21 | 0   | -  | -   | 0     | 0  | -  | -   | 0      | -  | -   | 2   | 0        | 1  | 0  | 1.0   | 0    | 2.5    | .079       | 2-3 |
| Sep 24, 201 | at Tennessee          | *4 | 5      | 1  | 11  | .364 | 0   | -  | -   | 0     | 0  | -  | -   | 0      | -  | -   | 0   | 0        | 2  | 0  | 2.0   | 0    | 6.0    | .164       | 1-3 |
| Sept 27 201 | OLE MISS              | *3 | 3      | 3  | 10  | .000 | 0   | -  | -   | 0     | 0  | -  | -   | 0      | -  | -   | 0   | 0        | 1  | 0  | 1.0   | 0    | 3.5    | -.06       | 0-3 |
| Oct 1, 2017 | KENTUCKY              | *3 | 1      | 0  | 5   | .200 | 0   | -  | -   | 0     | 0  | -  | -   | 0      | -  | -   | 0   | 0        | 1  | 0  | 1.0   | 0    | 1.5    | .165       | 0-3 |
| Oct 06, 201 | at LSU                | *3 | 3      | 2  | 12  | .083 | 0   | -  | -   | 0     | 0  | -  | -   | 0      | -  | -   | 0   | 0        | 1  | 0  | 1.0   | 0    | 3.5    | .076       | 0-3 |
| Oct 08, 201 | at Texas A&M          | *3 | 5      | 1  | 8   | .500 | 0   | -  | -   | 0     | 0  | -  | -   | 0      | -  | -   | 0   | 0        | 1  | 0  | 1.0   | 0    | 5.5    | .011       | 0-3 |
|             |                       | 75 | 71     | 31 | 216 | .185 | 1   | -  | -   | 0     | 0  | -  | -   | 0      | -  | -   | 4   | 6        | 40 | 2  | 46.0  | 0    | 97.0   |            |     |

Sets played: 75  
Kills per set: 0.95  
Assists per set: 0.01

Digs per set: 0.05  
Blocks per set: 0.61

Points per set: 1.29

**BENNER'S CAREER STATISTICS**

| Season | sp-mp | k  | k/s  | e  | ta  | pct  | a | a/s  | sa | sa/s | se | dig | d/s  | re | bs | ba | tb | b/s  | be | bhe | pts  | pts/s |
|--------|-------|----|------|----|-----|------|---|------|----|------|----|-----|------|----|----|----|----|------|----|-----|------|-------|
| 2016   | 0-0   | 0  | 0.00 | 0  | 0   | .000 | 0 | 0.00 | 0  | 0.00 | 0  | 0   | 0.00 | 0  | 0  | 0  | 0  | 0.00 | 0  | 0   | 0.0  | 0.00  |
| 2017   | 75-21 | 71 | 0.95 | 31 | 216 | .185 | 1 | 0.01 | 0  | 0.00 | 0  | 4   | 0.05 | 0  | 6  | 40 | 46 | 0.61 | 2  | 0   | 97.0 | 1.29  |
| TOTAL  | 75-21 | 71 | 0.95 | 31 | 216 | .185 | 1 | 0.01 | 0  | 0.00 | 0  | 4   | 0.05 | 0  | 6  | 40 | 46 | 0.61 | 2  | 0   | 97.0 | 1.29  |

**Bulldogs Travel to Columbia to Face Missouri**

**So. • 6-1 • MB/RS • TR**  
**Escondido, Calif. • Mira Costa College**



**MADDI  
 PENROD  
 16**

**Career Highs**

**Kills**  
 1, twice, vs. McNeese State (Sept. 8, 2017)

**Attack Attempts**  
 2, vs. Grambling State (Aug. 31, 2017)

**Assists**  
 N/A

**Aces**  
 N/A

**Digs**  
 1, twice, vs. Ole Miss (Sept. 27 2017)

**Points**  
 1.0, vs. South Florida (Sept. 1, 2017)

**2017 Season Highs**

**Kills**  
 1, vs. South Florida (Sept. 1)

**Attack Attempts**  
 2, vs. Grambling State (Aug. 31, 2017)

**Assists**  
 N/A

**Aces**  
 N/A

**Digs**  
 1, twice, vs. Ole Miss (Sept. 27)

**Points**  
 1.0, vs. South Florida (Sept. 1)

**2017 MATCH-BY-MATCH STATISTICS**

| Date        | Opponent          | sp | attack |   |    | set   |   |    | serve |    |    |    | recept |    |    | dig | blocking |    |    |    | team  |     |        |      |       |
|-------------|-------------------|----|--------|---|----|-------|---|----|-------|----|----|----|--------|----|----|-----|----------|----|----|----|-------|-----|--------|------|-------|
|             |                   |    | k      | e | ta | pct   | a | ta | pct   | sa | se | ta | pct    | re | ta |     | pct      | bs | ba | be | total | bhe | points | hit% | score |
| Aug 31, 201 | GRAMBLING         | 1  | 0      | 0 | 2  | .000  | 0 | -  | -     | 0  | 0  | -  | -      | 0  | -  | -   | 0        | 0  | 0  | 0  | 0.0   | 0   | 0.0    | .463 | 3-0   |
| Sep 01, 201 | SOUTH FLORIDA     | 2  | 1      | 0 | 1  | 1.00  | 0 | -  | -     | 0  | 0  | -  | -      | 0  | -  | -   | 0        | 0  | 0  | 0  | 0.0   | 0   | 1.0    | .272 | 3-0   |
| Sep 01, 201 | TULANE            | 2  | 0      | 0 | 0  | .000  | 0 | -  | -     | 0  | 0  | -  | -      | 1  | -  | -   | 1        | 0  | 0  | 0  | 0.0   | 0   | 0.0    | .034 | 0-3   |
| Sep 01, 201 | STEPHEN F. AUSTIN | *1 | 0      | 0 | 0  | .000  | 0 | -  | -     | 0  | 0  | -  | -      | 0  | -  | -   | 0        | 0  | 0  | 0  | 0.0   | 0   | 0.0    | .096 | 0-3   |
| Sep 04, 201 | TECH              | 1  | 0      | 0 | 0  | .000  | 0 | -  | -     | 0  | 0  | -  | -      | 0  | -  | -   | 0        | 0  | 0  | 0  | 0.0   | 0   | 0.0    | .245 | 3-0   |
| Sep 8, 2017 | vs McNeese        | 1  | 1      | 0 | 1  | 1.00  | 0 | -  | -     | 0  | 0  | -  | -      | 1  | -  | -   | 0        | 0  | 0  | 1  | 0.0   | 0   | 1.0    | .118 | 0-3   |
| Sep 15, 201 | NORTH TEXAS       | 1  | 0      | 0 | 0  | .000  | 0 | -  | -     | 0  | 0  | -  | -      | 0  | -  | -   | 0        | 0  | 0  | 0  | 0.0   | 0   | 0.0    | .123 | 0-3   |
| Sep 24, 201 | at Tennessee      | 1  | 0      | 0 | 0  | .000  | 0 | -  | -     | 0  | 0  | -  | -      | 0  | -  | -   | 0        | 0  | 0  | 0  | 0.0   | 0   | 0.0    | .164 | 1-3   |
| Sept 27 201 | OLE MISS          | 1  | 0      | 0 | 0  | .000  | 0 | -  | -     | 0  | 0  | -  | -      | 0  | -  | -   | 1        | 0  | 0  | 0  | 0.0   | 0   | 0.0    | -.06 | 0-3   |
| Oct 1, 2017 | KENTUCKY          | 2  | 0      | 0 | 0  | .000  | 0 | -  | -     | 0  | 0  | -  | -      | 1  | -  | -   | 0        | 0  | 0  | 0  | 0.0   | 0   | 0.0    | .165 | 0-3   |
| Oct 08, 201 | at Texas A&M      | 1  | 0      | 1 | 1  | -1.00 | 0 | -  | -     | 0  | 0  | -  | -      | 0  | -  | -   | 0        | 0  | 0  | 0  | 0.0   | 0   | 0.0    | .011 | 0-3   |
|             |                   | 14 | 2      | 1 | 5  | .200  | 0 | -  | -     | 0  | 0  | -  | -      | 3  | -  | -   | 2        | 0  | 0  | 1  | 0.0   | 0   | 2.0    |      |       |

Sets played: 14  
 Kills per set: 0.14

Digs per set: 0.14  
 Blocks per set: 0.00

Points per set: 0.14

**PENROD'S CAREER STATISTICS**

| Season | sp-mp | k   | k/s  | e  | ta  | pct  | a | a/s  | sa | sa/s | se | dig | d/s  | re | bs | ba | tb | b/s  | be | bhe | pts   | pts/s |
|--------|-------|-----|------|----|-----|------|---|------|----|------|----|-----|------|----|----|----|----|------|----|-----|-------|-------|
| 2016*  | 79-22 | 180 | 2.28 | 66 | 419 | .272 | 1 | 0.01 | 0  | 0.00 | 0  | 12  | 0.15 | 0  | 4  | 56 | 60 | 0.76 | 0  | 0   | 212.0 | 2.68  |
| 2017   | 14-11 | 2   | 0.14 | 1  | 5   | .200 | 0 | 0.00 | 0  | 0.00 | 0  | 2   | 0.14 | 3  | 0  | 0  | 0  | 0.00 | 1  | 0   | 2.0   | 0.14  |
| TOTAL  | 14-11 | 2   | 0.14 | 1  | 5   | .200 | 0 | 0.00 | 0  | 0.00 | 0  | 2   | 0.14 | 3  | 0  | 0  | 0  | 0.00 | 1  | 0   | 2.0   | 0.14  |
| * All  | 93-33 | 182 | 1.96 | 67 | 424 | .271 | 1 | 0.01 | 0  | 0.00 | 0  | 14  | 0.15 | 3  | 4  | 56 | 60 | 0.65 | 1  | 0   | 214.0 | 2.30  |

### Bulldogs Travel to Columbia to Face Missouri



**TORI  
PASSARELLI  
21**

**Jr. • 5-4 • L/DS • TR  
Littleton, Colo. • Laramie County CC**

#### Career Highs

|                        |  |
|------------------------|--|
| <b>Kills</b>           | N/A  |
| <b>Attack Attempts</b> | 1, five times, vs. Houston (Sept. 9, 2017) |
| <b>Assists</b>         | 4 vs. Texas A&M CC (Aug. 25, 2017)         |
| <b>Aces</b>            | 2, vs. La. Tech (Sept. 4, 2017)            |
| <b>Digs</b>            | 13, vs. Ole Miss (Sept. 27, 2017)          |
| <b>Points</b>          | 2.0, vs. Stetson (Sept. 8, 2017)           |

#### 2017 Season Highs

|                        |                                      |
|------------------------|--------------------------------------|
| <b>Kills</b>           | N/A                                  |
| <b>Attack Attempts</b> | 1, five times, vs. Houston (Sept. 9) |
| <b>Assists</b>         | 4 vs. Texas A&M CC (Aug. 25)         |
| <b>Aces</b>            | 2, vs. La. Tech (Sept. 4)            |
| <b>Digs</b>            | 13, vs. Ole Miss (Sept. 27)          |
| <b>Points</b>          | 2.0, vs. Stetson (Sept. 8)           |

### 2017 MATCH-BY-MATCH STATISTICS

| Date        | Opponent              | sp | attack |   |    |       | set |    |     | serve |    |    |     | recept |    |     | dig | blocking |    |    |       | team |        |      |       |
|-------------|-----------------------|----|--------|---|----|-------|-----|----|-----|-------|----|----|-----|--------|----|-----|-----|----------|----|----|-------|------|--------|------|-------|
|             |                       |    | k      | e | ta | pct   | a   | ta | pct | sa    | se | ta | pct | re     | ta | pct |     | bs       | ba | be | total | bhe  | points | hit% | score |
| Aug 25, 201 | at SMU                | *5 | 0      | 0 | 1  | .000  | 0   | -  | -   | 0     | 0  | -  | -   | 3      | -  | -   | 5   | 0        | 0  | 0  | 0.0   | 0    | 0.0    | .250 | 3-2   |
| Aug 25, 201 | vs A&M-Corpus Christi | *5 | 0      | 0 | 0  | .000  | 4   | -  | -   | 0     | 0  | -  | -   | 2      | -  | -   | 8   | 0        | 0  | 0  | 0.0   | 0    | 0.0    | .290 | 3-2   |
| Aug 26, 201 | vs RICE               | *4 | 0      | 0 | 1  | .000  | 3   | -  | -   | 0     | 0  | -  | -   | 2      | -  | -   | 2   | 0        | 0  | 0  | 0.0   | 0    | 0.0    | .120 | 1-3   |
| Aug 31, 201 | GRAMBLING             | 3  | 0      | 0 | 0  | .000  | 0   | -  | -   | 1     | 0  | -  | -   | 1      | -  | -   | 6   | 0        | 0  | 0  | 0.0   | 0    | 1.0    | .463 | 3-0   |
| Sep 01, 201 | SOUTH FLORIDA         | 3  | 0      | 1 | 1  | -1.00 | 0   | -  | -   | 0     | 0  | -  | -   | 1      | -  | -   | 2   | 0        | 0  | 0  | 0.0   | 0    | 0.0    | .272 | 3-0   |
| Sep 01, 201 | TULANE                | 2  | 0      | 0 | 0  | .000  | 0   | -  | -   | 0     | 0  | -  | -   | 0      | -  | -   | 0   | 0        | 0  | 0  | 0.0   | 0    | 0.0    | .034 | 0-3   |
| Sep 01, 201 | STEPHEN F. AUSTIN     | 3  | 0      | 0 | 0  | .000  | 0   | -  | -   | 0     | 0  | -  | -   | 2      | -  | -   | 0   | 0        | 0  | 0  | 0.0   | 0    | 0.0    | .096 | 0-3   |
| Sep 04, 201 | TECH                  | 3  | 0      | 0 | 0  | .000  | 2   | -  | -   | 0     | 0  | -  | -   | 2      | -  | -   | 10  | 0        | 0  | 0  | 0.0   | 0    | 0.0    | .245 | 3-0   |
| Sep 8, 2017 | vs McNeese            | 2  | 0      | 0 | 0  | .000  | 0   | -  | -   | 0     | 0  | -  | -   | 1      | -  | -   | 3   | 0        | 0  | 0  | 0.0   | 0    | 0.0    | .118 | 0-3   |
| Sep 08, 201 | vs Stetson            | *4 | 0      | 0 | 1  | .000  | 0   | -  | -   | 2     | 1  | -  | -   | 0      | -  | -   | 8   | 0        | 0  | 0  | 0.0   | 0    | 2.0    | .290 | 3-1   |
| Sep 09, 201 | at Houston            | *3 | 0      | 0 | 1  | .000  | 1   | -  | -   | 0     | 4  | -  | -   | 1      | -  | -   | 8   | 0        | 0  | 0  | 0.0   | 0    | 0.0    | .108 | 1-3   |
| Sep 9, 2017 | vs Louisiana          | 3  | 0      | 0 | 0  | .000  | 0   | -  | -   | 1     | 1  | -  | -   | 0      | -  | -   | 1   | 0        | 0  | 0  | 0.0   | 0    | 1.0    | .166 | 3-2   |
| Sep 15, 201 | NORTH TEXAS           | 3  | 0      | 0 | 0  | .000  | 0   | -  | -   | 0     | 1  | -  | -   | 0      | -  | -   | 3   | 0        | 0  | 0  | 0.0   | 0    | 0.0    | .123 | 0-3   |
| Sep 24, 201 | at Tennessee          | 1  | 0      | 0 | 0  | .000  | 0   | -  | -   | 0     | 0  | -  | -   | 0      | -  | -   | 0   | 0        | 0  | 0  | 0.0   | 0    | 0.0    | .164 | 1-3   |
| Sept 27 201 | OLE MISS              | 3  | 0      | 0 | 0  | .000  | 0   | -  | -   | 1     | 1  | -  | -   | 1      | -  | -   | 13  | 0        | 0  | 0  | 0.0   | 0    | 1.0    | -.06 | 0-3   |
| Oct 1, 2017 | KENTUCKY              | 3  | 0      | 0 | 0  | .000  | 0   | -  | -   | 0     | 0  | -  | -   | 1      | -  | -   | 2   | 0        | 0  | 0  | 0.0   | 0    | 0.0    | .165 | 0-3   |
| Oct 06, 201 | at LSU                | *1 | 0      | 0 | 0  | .000  | 0   | -  | -   | 0     | 0  | -  | -   | 2      | -  | -   | 0   | 0        | 0  | 0  | 0.0   | 0    | 0.0    | .076 | 0-3   |
|             |                       | 51 | 0      | 1 | 5  | -.20  | 10  | -  | -   | 5     | 8  | -  | -   | 19     | -  | -   | 71  | 0        | 0  | 0  | 0.0   | 0    | 5.0    |      |       |

Sets played: 51      Service aces per set: 0.10      Points per set: 0.10  
 Kills per set: 0.00      Digs per set: 1.39  
 Assists per set: 0.20      Blocks per set: 0.00

### PASSARELLI'S CAREER STATISTICS

| Season | sp-mp  | k | k/s  | e | ta  | pct   | a   | a/s  | sa | sa/s | se | dig  | d/s   | re | bs | ba | tb | b/s  | be | bhe | pts  | pts/s |
|--------|--------|---|------|---|-----|-------|-----|------|----|------|----|------|-------|----|----|----|----|------|----|-----|------|-------|
| 2015*  | 140-41 | 1 | 0.01 | 2 | 35  | -.029 | 52  | 0.37 | 37 | 0.26 | 0  | 455  | 3.25  | 0  | 0  | 0  | 0  | 0.00 | 0  | 0   | 38.0 | 0.27  |
| 2016*  | 137-38 | 8 | 0.06 | 6 | 80  | .025  | 112 | 0.82 | 40 | 0.29 | 0  | 648  | 4.73  | 0  | 0  | 0  | 0  | 0.00 | 0  | 0   | 48.0 | 0.35  |
| 2017   | 51-17  | 0 | 0.00 | 1 | 5   | -.200 | 10  | 0.20 | 5  | 0.10 | 8  | 71   | 1.39  | 19 | 0  | 0  | 0  | 0.00 | 0  | 0   | 5.0  | 0.10  |
| TOTAL  | 51-17  | 0 | 0.00 | 1 | 5   | -.200 | 10  | 0.20 | 5  | 0.10 | 8  | 71   | 1.39  | 19 | 0  | 0  | 0  | 0.00 | 0  | 0   | 5.0  | 0.10  |
| * All  | 72-96  | 9 | 0.12 | 9 | 120 | .000  | 174 | 2.42 | 82 | 1.14 | 8  | 1174 | 16.31 | 19 | 0  | 0  | 0  | 0.00 | 0  | 0   | 91.0 | 1.26  |

### Bulldogs Travel to Columbia to Face Missouri

Fr. • 6-3 • MB • HS

Hallsville, Texas. • Hallsville HS



**LAURA ROSE  
GRAY  
25**

#### Career Highs

|                        |   |
|------------------------|---|
| <b>Kills</b>           | 11, vs. South Carolina (Sept. 22, 2017)   |
| <b>Attack Attempts</b> | 25, vs. Rice (Aug. 26, 2017)              |
| <b>Assists</b>         | 1, vs. Rice (Aug. 26, 2017)               |
| <b>Aces</b>            | 1, twice vs. Texas A&M CC (Aug. 25, 2017) |
| <b>Digs</b>            | 4, twice, vs. Stetson (Sept. 8, 2017)     |
| <b>Points</b>          | 11.5 at SMU (Aug. 25, 2017)               |

#### 2017 Season Highs

|                        |                                     |
|------------------------|-------------------------------------|
| <b>Kills</b>           | 11, vs. South Carolina (Sept. 22)   |
| <b>Attack Attempts</b> | 25, vs. Rice (Aug. 26)              |
| <b>Assists</b>         | 1, vs. Rice (Aug. 26)               |
| <b>Aces</b>            | 1, twice vs. Texas A&M CC (Aug. 25) |
| <b>Digs</b>            | 4, twice, vs. Stetson (Sept. 8)     |
| <b>Points</b>          | 11.5 at SMU (Aug. 25)               |

### 2017 MATCH-BY-MATCH STATISTICS

| Date        | Opponent              | sp | attack |    |     |      | set |    |     | serve |    |    |     | recept |    |     | dig | blocking |    |    |       | team |        |            |     |
|-------------|-----------------------|----|--------|----|-----|------|-----|----|-----|-------|----|----|-----|--------|----|-----|-----|----------|----|----|-------|------|--------|------------|-----|
|             |                       |    | k      | e  | ta  | pct  | a   | ta | pct | sa    | se | ta | pct | re     | ta | pct |     | bs       | ba | tb | total | bhe  | points | hit% score |     |
| Aug 25, 201 | at SMU                | *5 | 10     | 3  | 20  | .350 | 0   | -  | -   | 1     | 2  | -  | -   | 0      | -  | -   | 0   | 0        | 1  | 1  | 1.0   | 0    | 11.5   | .250       | 3-2 |
| Aug 25, 201 | vs A&M-Corpus Christi | *5 | 6      | 1  | 17  | .294 | 0   | -  | -   | 1     | 2  | -  | -   | 0      | -  | -   | 0   | 1        | 3  | 0  | 4.0   | 0    | 9.5    | .290       | 3-2 |
| Aug 26, 201 | vs RICE               | *4 | 6      | 7  | 25  | -.04 | 1   | -  | -   | 0     | 0  | -  | -   | 0      | -  | -   | 3   | 0        | 1  | 1  | 1.0   | 0    | 6.5    | .120       | 1-3 |
| Aug 31, 201 | GRAMBLING             | *3 | 5      | 1  | 10  | .400 | 0   | -  | -   | 0     | 1  | -  | -   | 0      | -  | -   | 1   | 0        | 1  | 1  | 1.0   | 0    | 5.5    | .463       | 3-0 |
| Sep 01, 201 | SOUTH FLORIDA         | *3 | 4      | 3  | 14  | .071 | 0   | -  | -   | 0     | 0  | -  | -   | 0      | -  | -   | 1   | 1        | 1  | 0  | 2.0   | 0    | 5.5    | .272       | 3-0 |
| Sep 01, 201 | TULANE                | *3 | 5      | 3  | 10  | .200 | 0   | -  | -   | 0     | 1  | -  | -   | 0      | -  | -   | 4   | 2        | 3  | 0  | 5.0   | 0    | 8.5    | .034       | 0-3 |
| Sep 01, 201 | STEPHEN F. AUSTIN     | *3 | 4      | 2  | 13  | .154 | 0   | -  | -   | 0     | 1  | -  | -   | 0      | -  | -   | 0   | 0        | 1  | 0  | 1.0   | 0    | 4.5    | .096       | 0-3 |
| Sep 04, 201 | TECH                  | *3 | 4      | 0  | 8   | .500 | 0   | -  | -   | 0     | 0  | -  | -   | 0      | -  | -   | 2   | 0        | 3  | 0  | 3.0   | 0    | 5.5    | .245       | 3-0 |
| Sep 8, 2017 | vs McNeese            | *3 | 7      | 1  | 12  | .500 | 0   | -  | -   | 0     | 2  | -  | -   | 0      | -  | -   | 2   | 0        | 2  | 0  | 2.0   | 0    | 8.0    | .118       | 0-3 |
| Sep 08, 201 | vs Stetson            | 4  | 7      | 2  | 16  | .312 | 0   | -  | -   | 0     | 0  | -  | -   | 0      | -  | -   | 4   | 1        | 1  | 2  | 2.0   | 0    | 8.5    | .290       | 3-1 |
| Sep 09, 201 | at Houston            | 4  | 4      | 4  | 11  | .000 | 0   | -  | -   | 0     | 0  | -  | -   | 0      | -  | -   | 0   | 1        | 3  | 0  | 4.0   | 0    | 6.5    | .108       | 1-3 |
| Sep 9, 2017 | vs Louisiana          | 5  | 4      | 7  | 19  | -.15 | 0   | -  | -   | 0     | 0  | -  | -   | 0      | -  | -   | 0   | 1        | 3  | 2  | 4.0   | 0    | 6.5    | .166       | 3-2 |
| Sep 15, 201 | JKST                  | *3 | 5      | 3  | 14  | .143 | 0   | -  | -   | 0     | 0  | -  | -   | 0      | -  | -   | 0   | 1        | 2  | 0  | 3.0   | 0    | 7.0    | .338       | 3-0 |
| Sep 15, 201 | NORTH TEXAS           | *3 | 8      | 2  | 18  | .333 | 0   | -  | -   | 0     | 0  | -  | -   | 0      | -  | -   | 0   | 0        | 6  | 0  | 6.0   | 0    | 11.0   | .123       | 0-3 |
| Sep 16, 201 | SE LOUISIANA          | *3 | 8      | 1  | 14  | .500 | 0   | -  | -   | 0     | 0  | -  | -   | 0      | -  | -   | 0   | 0        | 5  | 0  | 5.0   | 0    | 10.5   | .282       | 3-0 |
| Sep 22, 201 | SOUTH CAROLINA        | 5  | 11     | 2  | 23  | .391 | 0   | -  | -   | 0     | 0  | -  | -   | 0      | -  | -   | 1   | 0        | 0  | 0  | 0.0   | 0    | 11.0   | .079       | 2-3 |
| Sep 24, 201 | at Tennessee          | 4  | 9      | 1  | 15  | .533 | 0   | -  | -   | 0     | 0  | -  | -   | 0      | -  | -   | 1   | 2        | 2  | 0  | 4.0   | 0    | 12.0   | .164       | 1-3 |
| Sept 27 201 | OLE MISS              | *3 | 3      | 5  | 12  | -.16 | 0   | -  | -   | 0     | 1  | -  | -   | 0      | -  | -   | 0   | 0        | 6  | 2  | 6.0   | 0    | 6.0    | -.06       | 0-3 |
| Oct 1, 2017 | KENTUCKY              | 3  | 6      | 1  | 12  | .417 | 0   | -  | -   | 0     | 0  | -  | -   | 0      | -  | -   | 0   | 0        | 3  | 0  | 3.0   | 0    | 7.5    | .165       | 0-3 |
| Oct 06, 201 | at LSU                | 3  | 4      | 1  | 9   | .333 | 0   | -  | -   | 0     | 0  | -  | -   | 0      | -  | -   | 0   | 1        | 2  | 0  | 3.0   | 0    | 6.0    | .076       | 0-3 |
| Oct 08, 201 | at Texas A&M          | 3  | 1      | 4  | 16  | -.18 | 0   | -  | -   | 0     | 0  | -  | -   | 0      | -  | -   | 0   | 1        | 1  | 1  | 2.0   | 0    | 2.5    | .011       | 0-3 |
|             |                       | 75 | 121    | 54 | 308 | .218 | 1   | -  | -   | 2     | 10 | -  | -   | 0      | -  | -   | 19  | 12       | 50 | 10 | 62.0  | 0    | 160.0  |            |     |

Sets played: 75  
Kills per set: 1.61  
Assists per set: 0.01

Service aces per set: 0.03  
Digs per set: 0.25  
Blocks per set: 0.83

Points per set: 2.13

### GRAY'S CAREER STATISTICS

| Season | sp-mp | k   | k/s  | e  | ta  | pct  | a | a/s  | sa | sa/s | se | dig | d/s  | re | bs | ba | tb | b/s  | be | bhe | pts   | pts/s |
|--------|-------|-----|------|----|-----|------|---|------|----|------|----|-----|------|----|----|----|----|------|----|-----|-------|-------|
| 2017   | 75-21 | 121 | 1.61 | 54 | 308 | .218 | 1 | 0.01 | 2  | 0.03 | 10 | 19  | 0.25 | 0  | 12 | 50 | 62 | 0.83 | 10 | 0   | 160.0 | 2.13  |
| TOTAL  | 75-21 | 121 | 1.61 | 54 | 308 | .218 | 1 | 0.01 | 2  | 0.03 | 10 | 19  | 0.25 | 0  | 12 | 50 | 62 | 0.83 | 10 | 0   | 160.0 | 2.13  |



## 2017 HAILSTATEVB PLAYER BREAKDOWN



**Payton Harris** | 1 | Sr. | L/DS | 5-5 | Houston, Texas

| MP | SP | A  | SA | D   | D/S  | PTS  |
|----|----|----|----|-----|------|------|
| 21 | 75 | 19 | 14 | 219 | 2.92 | 14.0 |

**Notes:**

- Is fifth on the team with 14 service aces.
- On Sunday, Oct. 1 vs. No. 10 Kentucky, Harris earned the all-time career digs record. As of the last game against LSU, she has 1,736 career digs.
- Earned two aces on against SMU (Aug. 25), Stetson (Sept. 8) and Louisiana (Sept. 9).
- Majoring in mechanical engineering.



**Morgan Kath** | 2 | Jr. | S | 5-10 | Muskego, Wis.

| MP | SP | A   | A/S  | SA | SA/S | D   |
|----|----|-----|------|----|------|-----|
| 19 | 64 | 596 | 9.31 | 17 | 0.27 | 102 |

**Notes:**

- Leads the team in assists with 596.
- Has 17 service aces and is third on the team.
- Had her first start with the Bulldogs against SMU on Aug. 25.
- Earned a .800 hitting percentage against South Carolina on Sept. 22.
- 500+ hitting percentage six times so far this season.
- Majors in business administration



**Gabby Zgunda** | 3 | Fr. | L/DS | 5-6 | Muncie, Ind.

| MP | SP | A  | SA | D   | D/S | PTS  |
|----|----|----|----|-----|-----|------|
| 20 | 72 | 25 | 19 | 216 | 3.0 | 20.0 |

**Notes:**

- Second on the team in digs with 216.
- Earned a season high of 3 assists against Jackson State (Sept. 15).
- Earned a season high of 4 aces against Jackson State (Sept. 15).
- Is second on the team with 19 service aces.
- Had her first collegiate start against SMU on Aug. 25.
- Majors in kinesiology.



**Brooklyn Lochner** | 5 | Fr. | RS | 6-1 | Pflugerville, Texas

| MP | SP | K | K/S | TB | B/S | PTS |
|----|----|---|-----|----|-----|-----|
| 4  | 6  | 3 | .50 | 0  | 0.0 | 4.0 |

**Notes:**

- Made her first appearance against Grambling State on Aug. 31.
- Earned her first assist against Jackson St. (Sept. 15).
- Earned her first dig against Jackson St. (Sept. 15).
- Majors in accounting.



**Khristian Carr** | 9 | Jr. | OH | 5-11 | Starkville, Miss.

| MP | SP | K   | K/S  | TB | B/S  | PTS   |
|----|----|-----|------|----|------|-------|
| 21 | 75 | 206 | 2.75 | 21 | 0.28 | 234.5 |

**Notes:**

- Recorded a season high, 22 kills against Stetson.
- Season high 24.5 points against Stetson.
- 21.0 total blocks so far this season.
- Has had 3.0 blocks twice against Grambling State (Aug. 31) & Houston (Sept. 9)
- Ranks second on the team with 203 kills.
- Majoring in communication with an emphasis in broadcasting.



**Carina Lehto** | 10 | Fr. | S | 5-10 | Lempäälä, Finland

| MP | SP | A   | A/S  | SA | SA/S | D  |
|----|----|-----|------|----|------|----|
| 15 | 27 | 148 | 5.48 | 3  | 0.11 | 19 |

**Notes:**

- Made her first appearance her against SMU (Aug. 25).
- Had her first collegiate start against Houston (Sept. 9).
- Ranks second on the team in assists with 148.
- Is in 9th place for most assists as a freshman with 148. She is 46 away from the 8th spot held by Grace Hoyt with 194 points.
- Majors in business administration.



**Kanani Price** | 11 | Fr. | DS | 5-2 | Fairmount, Ind.

| MP | SP | A | SA | D  | D/S  | PTS |
|----|----|---|----|----|------|-----|
| 18 | 48 | 6 | 7  | 66 | 1.35 | 8.0 |

**Notes:**

- Recorded her first kill against South Florida on Sept. 1.
- Earned her first assist against Jackson St. on Sept. 15.
- Had her first appearance against SMU on Aug. 25.
- Made her first collegiate start against ULL on Sept. 9.
- Recorded eight digs against Southeastern Louisiana on Sept. 16.
- Majors in animal and dairy science.



**Jelena Vujcin** | 12 | Sr. | RS | 6-3 | Becej, Serbia

| MP | SP | K   | K/S  | TB | B/S  | PTS   |
|----|----|-----|------|----|------|-------|
| 21 | 75 | 262 | 3.49 | 44 | 0.59 | 307.5 |

**Notes:**

- Leads the team in kills with 262.
- Leads the team in service aces with 20.
- Earned a career high of 25 kills against ULL on Sept. 9.
- Earned a career high of 14 digs against South Florida on Sept. 1.
- Majors in geoscience with a concentration in environmental geoscience.



**Sara Maddox** | 14 | Fr. | RS | 6-2 | Leawood, Kan.

| MP | SP | K   | K/S  | TB | B/S  | PTS   |
|----|----|-----|------|----|------|-------|
| 21 | 75 | 178 | 2.37 | 20 | 0.27 | 192.0 |

**Notes:**

- Made her first collegiate appearance and start against SMU on Aug. 25.
- Ranks third on the team in kills with 178.
- Recorded 25 kills against SMU on Aug. 25
- Third on the team in points with 192.0.
- Majors in psychology.

## 2017 HAILSTATEVB PLAYER BREAKDOWN



**Liv Benner** | 15 | R-Fr. | MB | 6-6 | Danville, Ind.

| <u>MP</u> | <u>SP</u> | <u>TB</u> | <u>BS</u> | <u>BA</u> | <u>B/S</u> | <u>PTS</u> |
|-----------|-----------|-----------|-----------|-----------|------------|------------|
| 21        | 75        | 46        | 6         | 40        | 0.61       | 97.0       |

**Notes:**

- Second on the team in blocks with 46.0.
- Had her first collegiate start against SMU on Aug. 25
- Earned a career-high, 11 points vs. Grambling State on Aug. 31.
- Majors in landscape architecture.



**Maddi Penrod** | 16 | So. | MB/RS | 6-1 | Escondido, Calif.

| <u>MP</u> | <u>SP</u> | <u>TB</u> | <u>BS</u> | <u>BA</u> | <u>B/S</u> | <u>PTS</u> |
|-----------|-----------|-----------|-----------|-----------|------------|------------|
| 11        | 14        | 0         | 0         | 0         | 0.0        | 2.0        |

**Notes:**

- Had her first start with the Bulldogs against Grambling State on Aug. 31.
- Majors in human development & family science.



**Tori Passerelli** | 21 | Jr. | L/DS | 5-4 | Littleton, Colo.

| <u>MP</u> | <u>SP</u> | <u>A</u> | <u>SA</u> | <u>D</u> | <u>D/S</u> | <u>PTS</u> |
|-----------|-----------|----------|-----------|----------|------------|------------|
| 17        | 51        | 10       | 5         | 71       | 1.39       | 5.0        |

**Notes:**

- Recorded four assists against A&M-Corpus Christi on Aug. 25.
- Ranks fifth on the team in digs with 71.
- Majors in criminology.



**Laura Rose Gray** | 25 | Fr. | MB | 6-3 | Hallsville, Texas

| <u>MP</u> | <u>SP</u> | <u>TB</u> | <u>BS</u> | <u>BA</u> | <u>B/S</u> | <u>PTS</u> |
|-----------|-----------|-----------|-----------|-----------|------------|------------|
| 21        | 75        | 62        | 12        | 50        | 0.83       | 160.0      |

**Notes:**

- Leads the team in blocks with 62.0.
- 121 recorded kills this season.
- Had her first collegiate start against SMU on Aug. 25
- Undeclared major







Volleyball Box Score
2017 Houston Volleyball
McNeese vs Mississippi State (Sep 8, 2017 at Houston, Texas)



Table with columns: #, S, K, E, TA, Pct, Ast, SA, SE, RE, Dig, BS, BA, BE, BH, Pts. Lists player stats for McNeese.

Team Attack By Set

Table with columns: Set, K, E, TA, Pct, Sidout, Pct. Shows team attack by set for McNeese.

SET SCORES table showing 1, 2, 3 set scores and team records for McNeese and Mississippi State.

TOTAL TEAM BLOCKS: 3.0

Table with columns: #, S, K, E, TA, Pct, Ast, SA, SE, RE, Dig, BS, BA, BE, BH, Pts. Lists player stats for Mississippi State.

Team Attack By Set

Table with columns: Set, K, E, TA, Pct, Sidout, Pct. Shows team attack by set for Mississippi State.

Site: Houston, Texas (Athletics/Alumni)
Date: Sep 8, 2017 Attend: Time: 1:18
Referees: Daniel Richardson, Fred Buehler
Flo Hyman Collegiate Cup (Match 1)

TOTAL TEAM BLOCKS: 4.0

Tie scores and lead change table for the match.



Volleyball Box Score
2017 Houston Volleyball
Mississippi State vs Stetson (Sep 08, 2017 at Houston, Texas)



Table with columns: #, S, K, E, TA, Pct, Ast, SA, SE, RE, Dig, BS, BA, BE, BH, Pts. Lists player stats for Mississippi State vs Stetson.

Team Attack By Set

Table with columns: Set, K, E, TA, Pct, Sidout, Pct. Shows team attack by set for Mississippi State and Stetson.

SET SCORES table showing 1, 2, 3, 4 set scores and team records for Mississippi State and Stetson.

TOTAL TEAM BLOCKS: 7.0

Table with columns: #, S, K, E, TA, Pct, Ast, SA, SE, RE, Dig, BS, BA, BE, BH, Pts. Lists player stats for Stetson.

Team Attack By Set

Table with columns: Set, K, E, TA, Pct, Sidout, Pct. Shows team attack by set for Stetson.

Site: Houston, Texas (Athletics/Alumni)
Date: Sep 08, 2017 Attend: Time: 1:47
Referees: Fred Buehler, Daniel Richardson
Flo Hyman Collegiate Classic (Match 3)

TOTAL TEAM BLOCKS: 7.0

Tie scores and lead change table for the match.



Volleyball Box Score
2017 Houston Volleyball
Mississippi State vs Houston (Sep 09, 2017 at Houston, Texas)



Table with columns: #, S, K, E, TA, Pct, Ast, SA, SE, RE, Dig, BS, BA, BE, BH, Pts. Lists player stats for Mississippi State vs Houston.

TOTAL TEAM BLOCKS: 9.0

Team Attack By Set

Table with columns: Set, K, E, TA, Pct, Sidout, Pct. Shows team attack by set for Mississippi State.

SET SCORES table showing 1, 2, 3, 4 set scores and team records for Mississippi State and Houston.

Table with columns: #, S, K, E, TA, Pct, Ast, SA, SE, RE, Dig, BS, BA, BE, BH, Pts. Lists player stats for Houston.

TOTAL TEAM BLOCKS: 4.0

Team Attack By Set

Table with columns: Set, K, E, TA, Pct, Sidout, Pct. Shows team attack by set for Houston.

Site: Houston, Texas (Athletics/Alumni)
Date: Sep 09, 2017 Attend: 480 Time: 1:43
Referees: Daniel Richardson, Elaine Crane
Flo Hyman Collegiate Cup (Match 6)

Tie scores and lead change table for the match.

Volleyball Box Score
Mississippi St. vs Louisiana (Sep 9, 2017 at Houston, Texas)

Table with columns: #, S, K, E, TA, Pct, Ast, SA, SE, RE, Dig, BS, BA, BE, BH, Pts. Lists player stats for Mississippi St. vs Louisiana.

TOTAL TEAM BLOCKS: 10.0

Team Attack By Set

Table with columns: Set, K, E, TA, Pct, Sidout, Pct. Shows team attack by set for Mississippi St. and Louisiana.

SET SCORES table showing 1, 2, 3, 4, 5 set scores and team records for Mississippi St. and Louisiana.

Table with columns: #, S, K, E, TA, Pct, Ast, SA, SE, RE, Dig, BS, BA, BE, BH, Pts. Lists player stats for Louisiana.

TOTAL TEAM BLOCKS: 10.0

Team Attack By Set

Table with columns: Set, K, E, TA, Pct, Sidout, Pct. Shows team attack by set for Louisiana.

Site: Houston, Texas (Tudor Fieldhouse)
Date: Sep 9, 2017 Attend: 86 Time: 2:15
Referees: Ted Lopez, Carlos Tamez



Bulldogs Travel to Columbia to Face Missouri



Volleyball Box Score
2017 Tennessee Volleyball
Mississippi State vs Tennessee (Sep 24, 2017 at Knoxville, Tenn.)



Table with columns for player statistics (S, K, E, TA, Pct, etc.) for Mississippi State vs Tennessee.

Team Attack By Set

Table showing team attack statistics by set for Mississippi State vs Tennessee.

TOTAL TEAM BLOCKS: 7.0

SET SCORES and Team Records table for the match.

Table with columns for player statistics for Tennessee vs Mississippi State.

Team Attack By Set

Table showing team attack statistics by set for Tennessee vs Mississippi State.

TOTAL TEAM BLOCKS: 11.0

Site: Knoxville, Tenn. (Thompson-Boling)
Date: Sep 24, 2017 Attend: 1034 Time: 1:52
Referees: Keith Murfless, Michael O'Connor
Line judges: Daniel Jersey, Victoria Ivie

Tie scores and lead changes summary table.



Volleyball Box Score
2017 Mississippi State Volleyball
Ole Miss vs Mississippi State (Sept 27 2017 at Starkville, Miss.)



Table with columns for player statistics for Ole Miss vs Mississippi State.

Team Attack By Set

Table showing team attack statistics by set for Ole Miss vs Mississippi State.

TOTAL TEAM BLOCKS: 11.0

SET SCORES and Team Records table for the match.

Table with columns for player statistics for Mississippi State vs Ole Miss.

Team Attack By Set

Table showing team attack statistics by set for Mississippi State vs Ole Miss.

TOTAL TEAM BLOCKS: 8.0

Site: Starkville, Miss. (Newell-Grissom)
Date: Sept 27 2017 Attend: 1023 Time: 1:25
Referees: Steve Owen, Scott Thompson
Line judges: Robert Doan, George Bowen

Tie scores and lead changes summary table.

Volleyball Box Score
2017 Mississippi State Volleyball
#10 Kentucky vs MISSISSIPPI STATE (Oct 1, 2017 at Starkville, Miss.)

Table with columns for player statistics for Kentucky vs Mississippi State.

Team Attack By Set

Table showing team attack statistics by set for Kentucky vs Mississippi State.

TOTAL TEAM BLOCKS: 8.0

SET SCORES and Team Records table for the match.

Volleyball Box Score
2017 LSU Volleyball
Mississippi State vs LSU (Oct 06, 2017 at Baton Rouge, La.)

Table with columns for player statistics for Mississippi State vs LSU.

Team Attack By Set

Table showing team attack statistics by set for Mississippi State vs LSU.

TOTAL TEAM BLOCKS: 6.0

SET SCORES and Team Records table for the match.

Table with columns for player statistics for Mississippi State vs Kentucky.

Team Attack By Set

Table showing team attack statistics by set for Mississippi State vs Kentucky.

TOTAL TEAM BLOCKS: 4.0

Site: Starkville, Miss. (Newell-Grissom)
Date: Oct 1, 2017 Attend: 306 Time: 1:25
Referees: Joseph Gustafson, Suzanne Lowry
Line judges: Dawn Dismukes, George Bowen

Tie scores and lead changes summary table.

Table with columns for player statistics for LSU vs Mississippi State.

Team Attack By Set

Table showing team attack statistics by set for LSU vs Mississippi State.

TOTAL TEAM BLOCKS: 8.0

Site: Baton Rouge, La. (Maravich Center)
Date: Oct 06, 2017 Attend: 1042 Time: 1:31
Referees: Stephen Shephard, Brian Helmegarn
Line judges: Luis Herrera, Kevin Wiemken

Tie scores and lead changes summary table.

**Volleyball Box Score**  
**2017 Mississippi State Volleyball**  
**MISSISSIPPI STATE vs Texas A&M (Oct 08, 2017 at College Station, TX)**

| #      | MISSISSIPPI STATE | S | Attack |    |    |        | Pct | Ast | Serve |    |    | Dig | Block |    |    |      | Pts |
|--------|-------------------|---|--------|----|----|--------|-----|-----|-------|----|----|-----|-------|----|----|------|-----|
|        |                   |   | K      | E  | TA | SA     |     |     | SE    | RE | BS |     | BA    | BE | BH |      |     |
| 2      | Morgan Kath       | 3 | 1      | 0  | 3  | .333   | 21  | 0   | 2     | 0  | 5  | 0   | 1     | 0  | 0  | 1.5  |     |
| 9      | Khristian Carr    | 3 | 3      | 8  | 14 | -.357  | 0   | 0   | 1     | 0  | 1  | 0   | 0     | 2  | 0  | 3.0  |     |
| 11     | Kanani Price      | 3 | 0      | 0  | 0  | .000   | 2   | 0   | 1     | 1  | 2  | 0   | 0     | 0  | 0  | 0.0  |     |
| 12     | Jelena Vujcin     | 3 | 14     | 6  | 37 | .216   | 0   | 0   | 0     | 0  | 4  | 1   | 1     | 0  | 0  | 15.5 |     |
| 14     | Sara Maddox       | 3 | 4      | 7  | 14 | -.214  | 0   | 0   | 0     | 0  | 3  | 0   | 0     | 0  | 0  | 4.0  |     |
| 15     | Liv Benner        | 3 | 5      | 1  | 8  | .500   | 0   | 0   | 0     | 0  | 0  | 0   | 1     | 0  | 0  | 5.5  |     |
| 1      | Payton Harris     | 3 | 0      | 0  | 0  | .000   | 2   | 0   | 0     | 2  | 9  | 0   | 0     | 0  | 0  | 0.0  |     |
| 3      | Gabby Zgunda      | 3 | 0      | 0  | 0  | .000   | 0   | 1   | 1     | 0  | 2  | 0   | 0     | 0  | 0  | 1.0  |     |
| 16     | Maddi Penrod      | 1 | 0      | 1  | 1  | -1.000 | 0   | 0   | 0     | 0  | 0  | 0   | 0     | 0  | 0  | 0.0  |     |
| 25     | Laura Rose Gray   | 3 | 1      | 4  | 16 | -.188  | 0   | 0   | 0     | 0  | 0  | 1   | 1     | 1  | 0  | 2.5  |     |
| Totals |                   | 3 | 28     | 27 | 93 | .011   | 25  | 1   | 5     | 3  | 26 | 2   | 4     | 3  | 0  | 33.0 |     |

**Team Attack By Set**

| Set | K  | E  | TA | Pct   |
|-----|----|----|----|-------|
| 1   | 11 | 8  | 31 | .097  |
| 2   | 9  | 6  | 31 | .097  |
| 3   | 8  | 13 | 31 | -.161 |

TOTAL TEAM BLOCKS: 4.0

**SET SCORES**

|                       | 1  | 2  | 3  | Team Records: |
|-----------------------|----|----|----|---------------|
| MISSISSIPPI STATE (0) | 20 | 15 | 13 | 9-12, 0-6 SEC |
| Texas A&M (3)         | 25 | 25 | 25 | 5-7, 2-3 SEC  |

| #      | Texas A&M         | S | Attack |    |    |       | Pct | Ast | Serve |    |    | Dig | Block |    |    |      | Pts |
|--------|-------------------|---|--------|----|----|-------|-----|-----|-------|----|----|-----|-------|----|----|------|-----|
|        |                   |   | K      | E  | TA | SA    |     |     | SE    | RE | BS |     | BA    | BE | BH |      |     |
| 1      | Sanders, Samantha | 3 | 6      | 1  | 9  | .556  | 0   | 0   | 2     | 0  | 1  | 0   | 0     | 0  | 0  | 6.0  |     |
| 4      | McGee, Kiara      | 3 | 11     | 1  | 23 | .435  | 1   | 0   | 0     | 0  | 6  | 0   | 1     | 0  | 0  | 11.5 |     |
| 9      | Hans, Hollann     | 3 | 7      | 6  | 21 | .048  | 0   | 2   | 0     | 0  | 4  | 0   | 2     | 1  | 0  | 10.0 |     |
| 16     | Blake, Kaitlyn    | 3 | 8      | 0  | 10 | .800  | 0   | 0   | 1     | 0  | 2  | 0   | 1     | 0  | 0  | 8.5  |     |
| 18     | Conner, Camille   | 3 | 2      | 3  | 7  | -.143 | 29  | 1   | 1     | 0  | 6  | 2   | 4     | 1  | 1  | 7.0  |     |
| 22     | Davis, Morgan     | 3 | 3      | 2  | 9  | .111  | 0   | 0   | 0     | 0  | 0  | 1   | 6     | 0  | 0  | 7.0  |     |
| 5      | Netties, Amy      | 3 | 0      | 0  | 0  | .000  | 2   | 0   | 0     | 1  | 7  | 0   | 0     | 0  | 0  | 0.0  |     |
| 13     | Litwin, Gabby     | 2 | 0      | 0  | 0  | .000  | 2   | 0   | 0     | 0  | 5  | 0   | 0     | 0  | 0  | 0.0  |     |
| 21     | Slocum, Haley     | 2 | 0      | 0  | 0  | .000  | 0   | 0   | 0     | 0  | 4  | 0   | 0     | 0  | 0  | 0.0  |     |
| Totals |                   | 3 | 37     | 13 | 79 | .304  | 34  | 3   | 4     | 1  | 35 | 3   | 14    | 2  | 1  | 50.0 |     |

**Team Attack By Set**

| Set | K  | E | TA | Pct  |
|-----|----|---|----|------|
| 1   | 11 | 6 | 28 | .179 |
| 2   | 17 | 4 | 32 | .406 |
| 3   | 9  | 3 | 19 | .316 |

TOTAL TEAM BLOCKS: 10.0

Site: College Station, TX (Reed Arena)  
 Date: Oct 08, 2017 Attend: 2152 Time: 1:18  
 Referees: Gary Houghton, Sergio Gonzalez  
 Line judges: Joseph Lind, Janine Patton

|             | 1 | 2 | 3 | Total |
|-------------|---|---|---|-------|
| Tie scores  | 8 | 1 | 3 | 12    |
| Lead change | 6 | 0 | 1 | 7     |