

BULLDOG **MISSISSIPPI** SOCCER
20 **STATE** 13



@HAILSTATESOC

FIGHT FOR
MISSISSIPPI STATE

HAILSTATE.COM



TABLE OF CONTENTS

MISSISSIPPI STATE SOCCER

SECTION I: GENERAL INFORMATION

Table of Contents	2
2013 Schedule	3
MSU Soccer Field	4-5
MSU Soccer Facilities	6-7
Templeton Academic Center	8-9

SECTION II: 2013 BULLDOGS

2013 Roster	10
Roster Breakdown	11
Dana Forbes	12
Morganne Grimes	13
Halee Heltsley	14
Shannen Jainudeen	15
Shelby Jordan	16
Shannon Palmer	17
Elisabeth Sullivan	18
Mary Kathryn Taylor	19
Addie Tomlin	20
Sasha Vransy	21

CJ Winship	22
Chelsi Bender/Savannah Boswell	23
Emily Brelan/Jamila Coner	24
Darbi Filliben/Tiffany Huddleston	25
Meara Johnson/Abby Phillips	26
Kayla Puzas/Annebel ten Broeke	27

SECTION III: COACHES

Head Coach Aaron Gordon	28-29
Assistant Coach Ashley Gordon	30
Assistant Coach Phil Casella	31
Volunteer Assistant Robbie Kroger	32
Support Staff	33

SECTION IV: 2012 REVIEW

2012 Results	34
2012 Statistics	35
2012 Game Highs	36
2012 SEC Review	37
2012 Game Recaps	38-42

SECTION V: HISTORY & RECORDS

Individual Single-Game Records	43
Individual Season Records	44-45
Career Records	45-46
Annual Leaders	47
Team Records	48-49
All-Time Results	49-51
Series Results	52-54
All-Time Letterwinners	55
Awards & Honors	56
SEC Academic Honor Roll	57

SECTION VI: THE UNIVERSITY

Mississippi State University	58-61
Scott Stricklin	62
Dr. Mark E. Keenum	63



Mississippi State University does not discriminate on the basis of race, color, religion, national origin, sex, sexual orientation or group affiliation, age, disability or veteran status. Dr. Mary Alexander, Director of the Office of Diversity and Equity Programs [McArthur Hall, Room 106, P.O. Box 6199, Mississippi State, MS 39762/662-325-2493], is the designated employee responsible to coordinate efforts to carry out responsibilities and make investigations of complaints relating to discrimination in conforming with Title IX of the Education Amendments of 1972, Sections 503 and 5-4 of the Rehabilitation Act of 1974, and the Americans with Disabilities Act of 1990.

2013 MISSISSIPPI STATE SOCCER SCHEDULE

DATE	OPPONENT	LOCATION	TIME (CST)
FRI., AUG. 16	SOUTH FLORIDA (EXH.)	STARKVILLE	7 P.M.
Fri., Aug. 23	at South Alabama	Mobile, Ala.	7 p.m.
SUN., AUG. 25	ARKANSAS STATE	STARKVILLE	1 P.M.
Fri., Aug. 30	\$ vs. Florida Atlantic	Fort Myers, Fla.	3:30 p.m.
Sun., Sept. 1	\$ at Florida Gulf Coast	Fort Myers, Fla.	12 p.m.
Fri., Sept. 6	at Southeastern Louisiana	Hammond, La.	4 p.m.
Sun., Sept. 8	at Southern Mississippi	Hattiesburg, Miss.	1 p.m.
FRI., SEPT. 13	# FURMAN	STARKVILLE	7:30 P.M.
SUN., SEPT. 15	# JACKSON STATE	STARKVILLE	1 P.M.
FRI., SEPT. 20	* MISSOURI	STARKVILLE	7 p.m.
Fri., Sept. 27	* at Texas A&M	College Station, Texas	TBA
Sun., Sept. 29	* at LSU	Baton Rouge, La.	1 p.m.
FRI., OCT. 4	* KENTUCKY	STARKVILLE	7 P.M.
Sun., Oct. 6	* at Arkansas	Fayetteville, Ark.	1 p.m.
FRI., OCT. 11	* FLORIDA	STARKVILLE	7 P.M.
Fri., Oct. 18	* at Georgia	Athens, Ga.	6 p.m.
Sun., Oct. 20	* at Vanderbilt (CSS)	Nashville, Tenn.	1 p.m.
FRI., OCT. 25	ALABAMA	STARKVILLE	7 P.M.
SUN., OCT. 27	* SOUTH CAROLINA	STARKVILLE	1 P.M.
Thurs., Oct. 31	* at Ole Miss	Oxford, Miss.	7 p.m.
Nov. 4-10	SEC Tournament	Orange Beach, Ala.	TBA
Nov. 15-17	NCAA First Round	Various Sites	TBA
Nov. 22 & 24	NCAA Second/Third Rounds	Various Sites	TBA
Nov. 29-Dec. 1	NCAA Quarterfinals	Various Sites	TBA
Dec. 6 & 8	NCAA Women's College Cup	Cary, N.C.	TBA

\$ — Embassy Suites Classic (Fort Myers, Fla.)

— Bulldog Classic (Starkville, Miss.)

* — SEC Match

Home Matches in **BOLD CAPS**

All Times Central Standard Time

CREDITS: Photography provided by Darrell McAllister, the late Fred Faulk, Russ Houston, David Lann, Brian Allen Loden, Greg Palmer and Bill Simmonds. Additional page design by John Schaffhauser of Schaffhauser Design in Canton, Miss. Editorial assistance provided by Kirk Downs, Brett Pund, Tyson Rodgers, Kristin Spink, Kaitlan Sudduth and Kim Theis. Questions and changes to this publication should be directed to Brock Turnpseed, Assistant Director of Athletic Media Relations (662.325.7556).



MSU SOCCER FIELD

2013 BULLDOG SOCCER



Home to the Mississippi State women's soccer team since the program's berth in 1995, the Mississippi State Soccer Field has evolved into one of the finest playing surfaces in the Southeast.

Located on the north side of the Mississippi State University campus, the facility features a 500-seat grandstand with room for future expansion.

Over the past three seasons, additions and renovations to the pitch have turned the MSU Soccer Field into a premier soccer facility. The 2010 season saw the debut of a state-of-the-art, sand-based playing surface that includes new irrigation and sub-surface drainage systems.





Prior to the 2009 season the facility received a new LED-based scoreboard display and 15'x10' video board. A year earlier, the program opened a 2,600 square-foot brick facility that houses a concession stand, men's and women's restrooms and spacious press box.

The MSU Soccer Field also includes covered dugouts for participating teams, and lights were added to the facility at the conclusion of the 2002 season.

2013 BULLDOG SOCCER



MISSISSIPPI
STATE





FACILITIES

2013 BULLDOG SOCCER





2013 BULLDOG SOCCER

MISSISSIPPI STATE

CH XCELLENCE





ACADEMICS

2013 BULLDOG SOCCER



Dedicated on November 1, 2008, the Templeton Athletic Academic Center is a welcome addition to the Bulldog athletic program. The \$10 million facility is named for former MSU Director of Athletics Larry Templeton.



The 34,000 square-foot building serves the entire athletic department, houses the Athletic Academics offices and staff, and includes individual computer rooms, tutor work areas, a large open study area and a 300-seat dining facility with a fully-functioning kitchen.



2013 BULLDOG SOCCER





NUMERICAL ROSTER

No.	Name	Cl.	Pos.	Exp.	Ht.	Hometown/High School
1	Meara Johnson	Fr.	GK	HS	6-0	Brampton, Ontario (North Park Secondary)
2	Elisabeth Sullivan	Sr.	F	3L	5-5	Memphis, Tenn. (Briarcrest Christian Acad.)
3	Jamila Coner	Fr.	M	HS	5-1	Dallas, Texas (American Heritage [Fla.] HS)
5	Mary Kathryn Taylor	So.	F	1L	5-4	Pace, Fla. (Pace HS)
6	Morganne Grimes	Sr.	D	3L	5-5	Fayetteville, Ga. (Whitewater HS)
7	Shannon Palmer	So.	M/F	1L	5-3	Poughquag, N.Y. (Arlington HS)
8	Kayla Puzas	Fr.	F/M	HS	5-7	Atlanta, Ga. (Greater Atlanta Christian School)
9	Annebel ten Broeke	Fr.	F	HS	5-11	Amsterdam, Netherlands (Berlage Lyceum)
10	Shelby Jordan	So.	D	1L	5-5	Jackson, Tenn. (University School of Jackson)
12	Halee Heltsley	So.	F	1L	5-7	Shepherdsville, Ky. (North Bullitt HS)
13	Chelsi Bender	Fr.	F/D	HS	5-0	Freehold, N.J. (Freehold HS)
14	Addie Tomlin	So.	D	1L	5-4	Oakland, Tenn. (Fayette Academy)
16	Tiffany Huddleston	Fr.	M/F/D	HS	5-8	Starkville, Miss. (Starkville Acad.)
17	Shannen Jainudeen	Jr.	D	2L	5-11	Scarborough, Ontario (Birchmount Park HS)
18	Darbi Filliben	Fr.	D	HS	5-8	Oviedo, Fla. (Hagerty HS)
21	Sasha Vransy	Sr.	M	1L	5-5	Ottawa, Ontario (Lisgar Institute/Incarnate Word)
23	Dana Forbes	Jr.	M/F	2L	5-4	Whitby, Ontario (All Saints Catholic Secondary)
24	Savannah Boswell	Fr.	D	HS	5-5	Niceville, Fla. (Niceville HS)
25	Abby Phillips	Fr.	M	HS	5-3	Tupelo, Miss. (Tupelo HS)
26	Emily Breland	Fr.	M	HS	5-7	Brandon, Miss. (Brandon HS)
33	CJ Winship	Sr.	GK	1L	5-8	Ridgeland, Miss. (Ridgeland HS/UAB)

ALPHABETICAL ROSTER

No.	Name	Cl.	Pos.	Exp.	Ht.	Hometown/High School
13	Chelsi Bender	Fr.	F/D	HS	5-0	Freehold, N.J. (Freehold HS)
24	Savannah Boswell	Fr.	D	HS	5-5	Niceville, Fla. (Niceville HS)
26	Emily Breland	Fr.	M	HS	5-7	Brandon, Miss. (Brandon HS)
3	Jamila Coner	Fr.	M	HS	5-1	Dallas, Texas (American Heritage [Fla.] HS)
18	Darbi Filliben	Fr.	D	HS	5-8	Oviedo, Fla. (Hagerty HS)
23	Dana Forbes	Jr.	M/F	2L	5-4	Whitby, Ontario (All Saints Catholic Secondary)
6	Morganne Grimes	Sr.	D	3L	5-5	Fayetteville, Ga. (Whitewater HS)
12	Halee Heltsley	So.	F	1L	5-7	Shepherdsville, Ky. (North Bullitt HS)
16	Tiffany Huddleston	Fr.	M/F/D	HS	5-8	Starkville, Miss. (Starkville Acad.)
17	Shannen Jainudeen	Jr.	D	2L	5-11	Scarborough, Ontario (Birchmount Park HS)
1	Meara Johnson	Fr.	GK	HS	6-0	Brampton, Ontario (North Park Secondary)
10	Shelby Jordan	So.	D	1L	5-5	Jackson, Tenn. (University School of Jackson)
7	Shannon Palmer	So.	M/F	1L	5-3	Poughquag, N.Y. (Arlington HS)
25	Abby Phillips	Fr.	M	HS	5-3	Tupelo, Miss. (Tupelo HS)
8	Kayla Puzas	Fr.	F/M	HS	5-7	Atlanta, Ga. (Greater Atlanta Christian School)
2	Elisabeth Sullivan	Sr.	F	3L	5-5	Memphis, Tenn. (Briarcrest Christian Acad.)
5	Mary Kathryn Taylor	So.	F	1L	5-4	Pace, Fla. (Pace HS)
9	Annebel ten Broeke	Fr.	F	HS	5-11	Amsterdam, Netherlands (Berlage Lyceum)
14	Addie Tomlin	So.	D	1L	5-4	Oakland, Tenn. (Fayette Academy)
21	Sasha Vransy	Sr.	M	1L	5-5	Ottawa, Ontario (Lisgar Institute/Incarnate Word)
33	CJ Winship	Sr.	GK	1L	5-8	Ridgeland, Miss. (Ridgeland HS/UAB)

MSU COACHING & SUPPORT STAFF

Head Coach: Aaron Gordon (North Texas, 1997)

Assistant Coach: Ashley Gordon (Southern Methodist, 1994)

Assistant Coach: Phil Casella (Fairleigh Dickinson, 1997)

Volunteer Assistant Coach: Robbie Kroger

Certified Athletic Trainer: Katie Zukin

Sports Information Director: Brock Turnipseed

Game Operations: Shaun Taylor

Academic Advisor: Jillian Guy

Administrative Assistant: Midge Davis

ROSTER BREAKDOWN



2013 BULLDOG SOCCER

2013 BULLDOG SOCCER



Front Row (l-r): Dana Forbes, Jamila Coner, Addie Tomlin, Shannon Palmer, Abby Phillips, Morganne Grimes, Chelsi Bender.
Middle Row (l-r): Mary Kathryn Taylor, Kayla Puzas, Emily Breland, Sasha Vransy, Halee Heltsley, Shelby Jordan, Elisabeth Sullivan, Savannah Boswell.
Back Row (l-r): Head Coach Aaron Gordon, Asst. Coach Ashley Gordon, Darbi Filliben, Annebel ten Broeke, Meara Johnson, CJ Winship, Shannen Jainudeen, Tiffany Huddleston, Volunteer Asst. Coach Robbie Kroger, Asst. Coach Phil Casella.

BULLDOGS BY CLASS

SENIORS (4)

Morganne Grimes
 Elisabeth Sullivan
 Sasha Vransy
 CJ Winship

JUNIORS (2)

Dana Forbes
 Shannen Jainudeen

SOPHOMORES (5)

Halee Heltsley
 Shelby Jordan
 Shannon Palmer
 Mary Kathryn Taylor
 Addie Tomlin

FRESHMEN (10)

Chelsi Bender
 Savannah Boswell
 Emily Breland
 Jamila Coner
 Darbi Filliben
 Tiffany Huddleston
 Meara Johnson
 Abby Phillips
 Kayla Puzas
 Annebel ten Broeke

* - Graduating at end of 2013 season

BULLDOGS BY STATE

FLORIDA (3)

Savannah Boswell Niceville
 Darbi Filliben Oviedo
 Mary Kathryn Taylor Pace

GEORGIA (2)

Morganne Grimes Fayetteville
 Kayla Puzas Atlanta

KENTUCKY (1)

Halee Heltsley Shepherdsville

MISSISSIPPI (4)

Emily Breland Brandon
 Tiffany Huddleston Starkville
 Abby Phillips Tupelo
 CJ Winship Ridgeland

NEW JERSEY (1)

Chelsi Bender Freehold

NEW YORK (1)

Shannon Palmer Poughquag

TENNESSEE (3)

Shelby Jordan Jackson
 Elisabeth Sullivan Memphis
 Addie Tomlin Oakland

TEXAS (1)

Jamila Coner Dallas

CANADA (4)

Dana Forbes Whitby, Ontario
 Shannen Jainudeen Scarborough, Ontario
 Meara Johnson Brampton, Ontario
 Sasha Vransy Ottawa, Ontario

THE NETHERLANDS (1)

Annebel ten Broeke Amsterdam

MISSISSIPPI STATE SOCCER PRONUNCIATION GUIDE

JAMILA CONER
 Jah-MEELAH CON-er

Darbi **FILLIBEN**
 FILL-i-ben

MORGANNE Grimes
 Morgan

Shannen **JAINUDEEN**
 JAIN-oc-deen

MEARA Johnson
 MEAR-ah

Kayla **PUZAS**
 POO-zas

Sasha **VRANSY**
 VRANE-ee

ANNEBEL TEN BROEKE
 ANN-Bell TEN-Breck



23 Dana FORBES

MIDFIELDER/FORWARD | JUNIOR | 5-4
WHITBY, ONTARIO, CANADA |
ALL SAINTS CATHOLIC SECONDARY

CAREER HIGHS

SHOTS

6, vs. Lipscomb (9/11/11)

GOALS

1, vs. Mississippi Valley St. (9/7/12)

ASSISTS

2, vs. Georgia St. (9/2/12)

POINTS

2, 2x, last vs. Mississippi Valley St. (9/7/12)

MINUTES

106, vs. Alabama (9/30/11)



2012 (SOPHOMORE)

- Earned her first selection to the SEC Academic Honor Roll.
- Started 15 of the 19 games she played and logged 949 minutes.
- Scored her first collegiate goal against Mississippi Valley State, a goal that proved to be the game-winner.
- Established season highs for goals (1), assists (4) and points (6).
- Finished fourth for MSU in points with six.
- Tied for second on the team with four assists.
- Collected a career-best two assists against Georgia State.
- Assisted MSU's second goal against UT Martin.
- Compiled three points against Miss. Valley State and Southern Miss, scoring her first MSU goal vs. MVSU and assisting the golden goal against USM.

2011 (FRESHMAN)

- Played in all but the season opener, logging 16 starts during her rookie season.
- Collected one point on the year, assisting Tarah Henderson's 14th-minute goal at Georgia.
- Tallied 22 shots, putting seven chances on target.
- Played a season-best 106 minutes in MSU's 2-2 tie against Alabama.

INTERNATIONAL/CLUB

- Played club soccer alongside fellow Bulldog freshman Shannen Jainudeen for coach Richard Hirst's Ajax United Magic.
- Invited to the Canadian National Training Centre in 2010.
- Helped guide Ajax United to the U17 Ontario Cup championship and the U17 Quebec Cup in 2010.
- Won a Canadian National silver medal with Ajax in 2009 after leading the team to the first of two-straight Ontario Cup titles.
- Collected 31 points on 15 goals and 16 assists for her club squad two seasons ago, earning the Golden Boot Award.
- Most recently netted seven goals and nine assists as Ajax finished 23-6-4.

PERSONAL

- Born Dana Leigh Forbes on June 5, 1993, in Peterborough, Ontario.
- The daughter of Harry and Patty Forbes.
- Has three sisters — Monica, Sylvia and Erika.
- Majoring in accounting.

FORBES' CAREER STATISTICS

	GP-GS	G	A	Pts	Sh	SOG	GW	PK-Att
2011	18-16	0	1	1	22	7	0	0-0
2012	19-15	1	4	6	16	3	1	0-0
TOTAL	37-31	1	5	7	38	10	1	0-0



★ ★ ★ CAPTAIN ★ ★ ★

6 Morganne GRIMES

DEFENDER | SENIOR | 5-5
FAYETTEVILLE, GA. |
WHITEWATER HS

CAREER HIGHS

SHOTS

2, vs. Troy (9/16/11)

GOALS

1, vs. Troy (9/16/11)

ASSISTS

2, vs. South Alabama (8/26/12)

POINTS

2, 2x, last vs. South Alabama (8/26/12)

MINUTES

110, 3x, last at South Carolina (9/14/12)



2012 (JUNIOR)

- Earned her third selection to the SEC Academic Honor Roll.
- Served as team captain for third-straight year.
- Started all 20 games for the Bulldogs.
- Played in all but one match in her career, going the distance in all but two.
- Tallied season highs with four assists and four points.
- Led a defense that posted six shutouts on the year.
- Assisted Jasmine Simmons' golden goal against USM.
- Named to the Bulldog Classic All-Tournament Team following a career-high two assists against South Alabama.
- Collected the winning assist on Honeye Heydari's goal against ULM.
- Anchored MSU's back line to a 0-0 draw at South Carolina in the league opener.

2011 (SOPHOMORE)

- Selected to be one of the team captains for a second-straight season.
- Started on the defensive line in all but the season finale, going the distance in 17 of her 18 games.
- Collected three points on a goal and an assist.
- Scored the first goal of her career in State's 1-1 tie against Troy.
- Assisted Shannen Jainudeen's equalizer as the Bulldogs tied Alabama.

2010 (FRESHMAN)

- Selected to the SEC Freshman Academic Honor Roll following a stellar rookie season in which she started all 20 of the team's games.
- Logged a team-high 1,724 minutes and went the distance in 18 of the team's 20 games.
- Capped her rookie season with two points on a pair of assists.
- Earned Trojan Classic All-Tournament honors after her stellar defending and first collegiate point helped the Bulldogs hoist the title.
- Tallied one of the assists on Rachel Wannek's game-winning goal as the Bulldogs rallied to defeat South Alabama in the championship match.
- Registered her second assist in as many matches in the Dawgs' win against Mississippi Valley State.

HIGH SCHOOL/CLUB

- Played four years of prep soccer for Whitewater High School in Georgia, finishing her prep career with the state title as a sophomore and runner-up her junior and senior seasons.
- Named Region 5-AAAA First Team Defender as a senior after claiming honorable mention her junior season.
- Led following a senior campaign that saw her lead Whitewater to a second-straight state runner-up showing.
- One of 37 female athletes nationwide named to the 2009 NSCAA/Adidas High School Scholar All-America team.
- Tabbed WHS Defensive MVP as a sophomore.
- Captained Mark McCain's Atlanta Fire United Elite to the Region III Premier League, Red Bull League, Atlanta Cup and Georgia State Cup championships in 2008, and the semifinals of the Georgia State Cup and USYSA Region III tournament in 2007.
- Also played for the AFC Lightning, winning the 2006 Spring Region III Premier League and advancing to the semifinals of the Georgia State Cup and Region III tournament.
- Helped the 2005 Lightning to the semifinals of the Disney Showcase.

PERSONAL

- Born Morganne Maria Grimes on March 2, 1992, in Modesto, Calif.
- The daughter of J.J. and Maria Grimes, and has three siblings: Mackennzie, Madisson and John.
- Majoring in accounting.

GRIMES' CAREER STATISTICS

	GP-GS	G	A	Pts	Sh	SOG	GW	PK-Att
2010	20-20	0	2	2	3	1	0	0-0
2011	18-18	1	1	3	5	2	0	0-0
2012	20-20	0	4	4	3	1	0	0-0
TOTAL	58-58	1	7	9	11	4	0	0-0



RETURNEES



12 Halee HELTSLEY

FORWARD | SOPHOMORE | 5-7
SHEPHERDSVILLE, KY. |
NORTH BULLITT HS

CAREER HIGHS

SHOTS

2, 2x, last vs. Vanderbilt (9/21/12)

GOALS

1, 2x, last at Alabama (10/12/12)

ASSISTS

1, at Alabama (10/12/12)

POINTS

3, at Alabama (10/12/12)

MINUTES

52, vs. Georgia (10/19/12)



2012 (FRESHMAN)

- Played in 15 games, drawing three starts.
- Finished fifth on the team with five points and fourth with two goals.
- Made her debut against South Alabama, scoring her first goal 16 seconds before halftime.
- Scored her first SEC goal at Alabama to tie the match 1-1.
- Earned the first start of her career at Florida.
- Started against Arkansas, tallying a shot on goal.

HIGH SCHOOL/CLUB

- Standout scorer for Ryan Bringham at North Bullitt High School.
- Set the school's career goals record last season with her 100th.
- Named North Bullitt's Most Valuable Player.
- Scored a personal-best 86 points during her senior season, netting 37 goals to go along with six assists.
- Earned all-state honorable mention after claiming first team all-region and all-district accolades for 2011.
- Set the school's single-season goals record as a junior, depositing 41 in the back of the net.
- Also established a new standard for consecutive games with multiple goals as she accomplished the feat in seven-straight matches.
- Named NBHS's Most Outstanding Player her last two seasons.
- Has played club soccer for Mockingbird and head coach Tim Nowak the past three seasons after helping Javanon to four state championships from 2005-10.
- Guided Mockingbird to first place in the state in 2011 after the squad claimed Region 3 champion status in 2008 and finalist honors the year prior.

PERSONAL

- Born Halee Nichole Heltsley in New Albany, Ind., on Feb. 19, 1994.
- The daughter of Scott and Stephanie Heltsley.
- Has three siblings: John, Taylor and Cody.
- Majoring in geoscience to pursue a degree from MSU's national championship-winning broadcast meteorology program.

HELTSLEY'S CAREER STATISTICS

	GP-GS	G	A	Pts	Sh	SOG	GW	PK-Att
2012	15-3	2	1	5	8	5	0	0-0
TOTAL	15-3	2	1	5	8	5	0	0-0

2012 (SOPHOMORE)

- Earned her second SEC Academic Honor Roll selection.
- Posted one assist and seven shots, three on goal, on the year.
- Started all 18 games she played, logging 1,523 minutes.
- Assisted Elisabeth Sullivan's 54th-minute goal against Georgia State.
- Played a stellar game on the back line in State's SEC-opening 0-0 draw at South Carolina.
- Tied her career-high with one assist against Georgia State.

2011 (FRESHMAN)

- Selected to participate in the Canadian U20 National Team Training Camp following a rookie season that saw her start in all 19 of MSU's matches.
- Played full time in every match, logging a school 10th-most 1,794 minutes.
- Turned in a stellar defensive effort at center back while also scoring three points on a goal and an assist.
- Setup Jasmine Simmons' equalizer with seconds left in regulation as MSU went on to defeat Lipscomb in overtime to clinch the Bulldog Classic title.
- Beat the goalie with the tying goal in the 35th minute as State played to a 2-2 draw against Alabama.

INTERNATIONAL/CLUB

- Member of Canada's national team system since 2008.
- Selected to the National Training Camp again in 2011 after a stellar 2010 run with the Canadian U17 National Team.
- Played on the U17 national squad that defeated the United States and Mexico en route to winning the CONCACAF championship and qualifying for the U17 World Cup in Trinidad and Tobago.
- Played for Canada in the 4 Nations Tournament in Trinidad and Tobago.
- Competed in the Canada Summer Games in 2009 while also playing for Team Ontario for the second-straight year.
- Played with fellow Bulldog signee Dana Forbes for Richard Hirst and Ajax United Magic.
- Guided the defense for the 2010 squad that won the Quebec Cup championship and the Ontario Cup title.
- Scored the winning goal on a cross as Ajax defeated Markham to win the Ontario Cup.
- Led Ajax to two-straight Provincial Cup championships and the 2010 OYSL U17 Eastern Division crown.
- Claimed a silver medal with Ajax at the 2009 Canadian National Tournament.

PERSONAL

- Born Shannen Jainudeen on Sept. 15, 1993, in Scarborough, Ontario.
- The daughter of Indica and Rohan Jainudeen.
- Has one brother, Stefan.
- Pursuing a degree in criminology.



17 Shannen JAINUDEEN

DEFENDER | JUNIOR | 5-11
SCARBOROUGH, ONTARIO, CANADA |
BIRCHMOUNT PARK COLLEGIATE INSTITUTE

CAREER HIGHS

SHOTS

4, at Jackson State (9/2/11)

GOALS

1, vs. Alabama (9/30/11)

ASSISTS

1, 2x, last vs. Georgia State (9/2/12)

POINTS

2, vs. Alabama (9/30/11)

MINUTES

110, 4x, last at South Carolina (9/14/12)



JAINUDEEN'S CAREER STATISTICS

	GP-GS	G	A	Pts	Sh	SOG	GW	PK-Att
2011	19-19	1	1	3	15	4	0	0-0
2012	18-18	0	1	1	7	3	0	0-0
TOTAL	37-37	1	2	4	22	7	0	0-0



10 Shelby JORDAN

DEFENDER | SOPHOMORE | 5-5
JACKSON, TENN. |
UNIVERSITY SCHOOL OF JACKSON

CAREER HIGHS

SHOTS

1, 7x, last vs. Georgia (10/19/12)

GOALS

None

ASSISTS

1, 2x, last vs. Arkansas (10/21/12)

POINTS

1, 2x, last vs. Arkansas (10/21/12)

MINUTES

110, at South Carolina (9/14/12)



2012 (FRESHMAN)

- Started all 20 of State's games, logging a team second-most 1,705 minutes on the back line.
- Excelled in the classroom as well, earning SEC First-Year Honor Roll accolades.
- Finished her rookie season with a pair of assists for two points.
- Put all but one of her shots on frame for an .857 on-goal percentage.
- Key member in MSU's defense that went six matches without allowing a goal.
- Claimed her first assist on Sasha Vranj's winner vs. SE Louisiana.
- Assisted Elisabeth Sullivan's goal against Arkansas.

HIGH SCHOOL/CLUB

- Three-star recruit from Top Drawer Soccer who began her stellar career as an eighth grader for coach Chris Leonardi at University School of Jackson.
- Captained her team to two consecutive state championships her junior and senior seasons, the first state titles ever for the program.
- Selected ESPNHS All-State for Tennessee following her final prep season.
- Also tabbed USJ's Female Athlete of the Year by the Jackson-Madison County Sports Hall of Fame for the 2011-12 year.
- Played forward and defender to begin her career, punching in 19 goals and dishing out five assists her eighth grade season.
- Accumulated 38 points (14 goals and 10 assists) her freshman year before increasing those numbers her sophomore year to 59 points (23 goals and 13 assists).
- Moved to the center back position her junior and senior seasons, anchoring a 2011 defense that allowed only 10 goals in 22 games.
- Earned back-to-back all-state honors from both the Tennessee High School Coaches Association and Tennessee Sports Writers Association in 2011 and 2010.
- Named all-district and all-region each year of her prep career.
- Selected the district co-MVP in 2010 and regional MVP in 2011.
- Also starred in track for USJ.
- Named all-state in both track and cross country in 2009.
- Ran the anchor leg of the Lady Bruins' state champion 3,200-meter relay team, pulling her team from third to first.
- Won the sectional title in the 1,600-meter run and finished runner-up in the 3200 meters in 2009.
- Was a Wendy's High School Heisman Award winner for USJ in 2011.
- Played for Germantown Soccer Club's Fury from 2004-09 and Collierville Soccer Association's Lobos her final club seasons.
- Won the Premier League championship and advanced to the USYS Southern Region quarterfinals with the Lobos in 2011.
- Advanced to the Tennessee state finals with her club squads in 2008, 2010 and 2011.
- Helped the Lobos to the 2011 Disney Showcase title and the CASL championship.
- A four-year member of the Tennessee State ODP Team.
- Selected to the U.S. Youth Soccer Region III pool in 2011 and 2010.
- Invited to the ODP National Camp in February, 2011.

PERSONAL

- Born Shelby Elizabeth Jordan in Jackson, Tenn., on Jan. 13, 1994.
- The daughter of David and Carilyn Jordan.
- Has one brother, Stephen.
- Majoring in kinesiology.

JORDAN'S CAREER STATISTICS

	GP-GS	G	A	Pts	Sh	SOG	GW	PK-Att
2012	20-20	0	2	2	7	6	0	0-0
TOTAL	20-20	0	2	2	7	6	0	0-0

2012 (FRESHMAN)

- Had a stellar freshman season in the classroom, claiming SEC First-Year Academic Honor Roll accolades.
- Played in 14 games on the year, with all 288 minutes coming in a reserve role.
- Finished with seven shot attempts.
- Took a season-high three shots against Miss. Valley State.

HIGH SCHOOL/CLUB

- Compiled an outstanding career under the direction of Kieran McIlveny.
- Was a varsity player all four years for the Arlington Admirals, playing in 74 career games.
- Started her senior year on defense but moved to forward later in the year.
- Notched 15 goals in her final prep campaign to lead the Admirals to their first Section 1 Class AA title, New York state championship finalist honors and a No. 25 national ranking by the NSCAA.
- Scored 10 game-winning goals, including the Section 1 semifinal and final, and the regional final.
- Selected an All-Section 1, Poughkeepsie Journal First-Team All-Star, MSG Varsity All-Westchester First Team and Hudson Valley First Team in her final prep season.
- Captured the Section 1 Class AA championship after the team advanced to the semifinals the previous two seasons and won co-champion honors in 2008.
- Focused on defensive back her first three prep seasons, scoring five goals as a junior after notching six goals in her first two prep campaigns.
- Played for the Quickstrike FC and head coach Jesse Kolmel since 2006.
- Won the 2009 USL Super Y League national championship and advanced to the final the following season.
- Led her club team to two eastern New York state championships and four national championship qualifications.
- Eastern New York Olympic Developmental Program team member from 2004-2010.
- Chosen to compete in the 2006 Dana Cup in Denmark.
- Selected to Top Drawer Soccer's Players to Watch list.
- Has scored 57 goals and assisted on 43 more during her club career.

PERSONAL

- Born Shannon Maura Palmer in Los Alamitos, Calif., on Dec. 22, 1993.
- The daughter of Jim and Melissa Palmer.
- Has two sisters, Katie and Erin.
- Started her playing career playing U5 and U6 soccer in Brandon, Miss.
- Seeking a biochemistry degree.



7 Shannon PALMER

MIDFIELDER/FORWARD | SOPHOMORE | 5-3
POUGHQUAG, N.Y. |
ARLINGTON HS

CAREER HIGHS

SHOTS

3, vs. Mississippi Valley St. (9/7/12)

GOALS

None

ASSISTS

None

POINTS

None

MINUTES

39, vs. South Alabama (8/26/12)



PALMER'S CAREER STATISTICS

	GP-GS	G	A	Pts	Sh	SOG	GW	PK-Att
2012	14-0	0	0	0	7	0	0	0-0
TOTAL	14-0	0	0	0	7	0	0	0-0



RETURNEES



2 Elisabeth SULLIVAN

FORWARD | SENIOR | 5-5
MEMPHIS, TENN. |
BRIARCREST CHRISTIAN ACADEMY

CAREER HIGHS

SHOTS

11, vs. Mississippi Valley St. (9/7/12)

GOALS

2, 4x, last at Ole Miss (10/25/12)

ASSISTS

2, vs. Louisiana-Monroe (8/31/12)

POINTS

5, at Alabama (10/12/12)

MINUTES

110, 2x, last at South Carolina (9/14/12)



2012 (JUNIOR)

- Named Second Team All-SEC.
- Led the SEC in shots per game (3.95) and goals per game (0.60) while rating second in shots (79), third in points per game (1.40), and fourth in points (28) and goals (12).
- Earned SEC Academic Honor Roll honors for her third year.
- Named SEC Offensive Player of the Week Oct. 26 after scoring two goals, including her team-best third game-winner, in a double-overtime win against Ole Miss.
- Broke the school record for career goals, scoring her 23rd for the game-winner against Ole Miss.
- Tied the school record with four straight games with a goal and set a new standard with four multiple-goal games, three coming in SEC play.
- Tied for second on the team with four assists.
- Registered a career-best five points against Alabama, notching two goals and an assist.
- Tied for second-most goals in a season (12) while becoming MSU's first double-digit goal scorer since 2001.
- Ranks third in points for both a season (28) and a career (58).
- Named Bulldog Classic MVP for the second-straight year after tallying seven points on three goals and an assist.

2011 (SOPHOMORE)

- Led MSU in points (13) and assists (3) while tying for the goals lead with five.
- Scored two game-winners and led the Bulldogs with 59 shots.
- Scored the winner in the 76th minute at Jackson State.
- Named Bulldog Classic MVP after assisting the game winner against both Lipscomb and Arkansas-Pine Bluff.
- Assisted Jasmine Simmons' 3rd-minute goal against Alabama before capping MSU's upset of No. 20 Auburn with a 47th-minute strike.
- Struck with State's first goal at Georgia and sparked the Dawgs' 2-1 win at Vanderbilt with a 10th-minute goal.
- Scored the winner against No. 11 Florida 37 seconds in, the second-fastest goal in school history.

2010 (FRESHMAN)

- Led the Bulldogs with 17 points (T-10th in single-season school history), six goals and five assists.
- Posted the fifth-most goals and points by an MSU rookie en route to being ranked among the nation's best freshmen by TopDrawerSoccer.com.
- Named SEC Freshman of the Week after finding Kat Walsh for the game-winning goal against Ole Miss in the season finale.
- Assisted Madison McKee's winner in her MSU debut, a win at UT Martin.
- Had three points against Southern Miss, notching a 17th-minute assist and a goal in the 32nd.
- Scored State's first goal as MSU defeated South Alabama to claim the Trojan Classic title.
- Netted a goal against Auburn and assisted on Kim Pettit's goal against Florida.
- Scored in the 23rd minute against LSU and in the 21st-minute at Kentucky.

HIGH SCHOOL/CLUB

- Captained Chris Bartels' Briarcrest Christian High School squad in 2009, earning TSWA All-State and Katie Hunter All-State Team honors. Named all-state, all-region, all-metro and Commercial Appeal Best of Preps in 2008 and 2009.
- Came back from injury her junior season and was named the top girls soccer player in Memphis after netting 26 goals and 14 assists while leading Briarcrest to the D2-AA state championship match and the D2-AA West Region title.
- Selected to the All-Tournament Region Team following her junior campaign.
- Named Briarcrest Christian MVP and finalist for 2008 Tennessee Gatorade Player of the Year.
- Played club soccer for coach Clint Browne's Lady Lobos '92 squad that ranked in the top 25 nationally.
- Scored 27 goals for Fury '92 as the team won the Tennessee state championship.
- Netted 77 goals as she helped her team to the Tennessee state semifinals... Scored 48 times during the 2004-05 club season.
- Played on the 2004 Tennessee club state title team and the Fury's 2005 state semifinalists.

PERSONAL

- Born Elisabeth Morgan Sullivan on Dec. 28, 1991, in Memphis, Tenn.
- The daughter of Harry and Marcia Sullivan, and has an older brother, Harrison.
- Majoring in elementary education.

SULLIVAN'S CAREER STATISTICS

	GP-GS	G	A	Pts	Sh	SOG	GW	PK-Att
2010	20-17	6	5	17	30	18	0	0-1
2011	19-18	5	3	13	59	30	2	0-0
2012	20-20	12	4	28	79	47	3	0-0
TOTAL	59-55	23	12	58	168	95	5	0-1

2012 (FRESHMAN)

- Tabbed to the SEC First-Year Academic Honor Roll.
- Played in all 20 games for MSU, starting eight of them.
- Registered a pair of assists and played 913 minutes in her rookie season.
- Posted 17 shots and seven on-goal chances.
- Assisted Sasha Vransky's winner in the 35th minutes vs. Southeastern Louisiana.
- Tallied her second assist on Elisabeth Sullivan's strike against Louisiana-Monroe.
- Took a season-high five shots against Miss. Valley State.
- Recorded a season-high 71 minutes at Auburn.

HIGH SCHOOL/CLUB

- Sensational goal scorer for Joey Goodwin's Pace High School squad.
- Led the area in goals the past two seasons.
- Guided Pace to district championships in 2010 and 2011.
- Finished the 2012 season, her final prep campaign, with 35 goals and eight assists, leading PHS to a 17-3 record.
- Netted 32 goals and assisted 21 more as Pace went 17-2-2 her junior year.
- Selected to represent her teammates on Pace's athletic council the past two years.
- Named a Beyond the Goal FCA Award recipient.
- Also lettered in track for Pace, competing in the district finals in the 100-meter dash.
- Played club soccer for Futbol Club Santa Rosa, under the direction of Louie Sahin.
- Captained her club squad the past five years, earning MVP honors after topping the team in goals each of those seasons.
- Scored 58 goals in 2011 as FCSR won the Gulf Coast Invitational and advanced to the Orange Classic International U19 Showcase 1 finals.
- Netted 50 shots in 2010 to lead her squad to a pair of tournament titles, including the Orange Classic U16 Showcase.
- Won the Orange Beach Shootout and Rose City Tournament in 2009, scoring 41 times on the season.

PERSONAL

- Born Mary Kathryn Taylor in Omaha, Neb., on Aug. 9, 1994.
- The daughter of Bradley and Elizabeth Taylor.
- Has two siblings, Claire and Bradley Adam.
- Majoring in biological science.



5 Mary Kathryn TAYLOR

FORWARD | SOPHOMORE | 5-4
PACE, FLA. |
PACE HS

CAREER HIGHS

SHOTS

5, vs. Mississippi Valley St. (9/7/12)

GOALS

None

ASSISTS

1, 2x, last vs. La.-Monroe (8/31/12)

POINTS

1, 2x, last vs. La.-Monroe (8/31/12)

MINUTES

71, at Auburn (10/5/12)



TAYLOR'S CAREER STATISTICS

	GP-GS	G	A	Pts	Sh	SOG	GW	PK-Att
2012	20-8	0	2	2	17	7	0	0-0
TOTAL	20-8	0	2	2	17	7	0	0-0



RETURNEES



14 Addie TOMLIN

DEFENDER | SOPHOMORE | 5-4
OAKLAND, TENN. |
FAYETTE ACADEMY

CAREER HIGHS

SHOTS

None

GOALS

None

ASSISTS

None

POINTS

None

MINUTES

90, vs. Ole Miss (10/25/12)



2012 (FRESHMAN)

- Appeared in 13 games on the year, logging 495 minutes.
- Standout in the classroom who was named to the SEC First-Year Academic Honor Roll.
- Drew the first start of her career against No. 23 Tennessee.
- Did not take a shot in her rookie season.
- Played 90 minutes on the back line in State's season-ending 3-2 victory against in-state rival Ole Miss.
- Logged the final 30 minutes against Alabama, helping the Dawgs claim a 3-2 win.

HIGH SCHOOL/CLUB

- Scored 78 goals and assisted on 43 more while playing the back line for Jon Knickerbocker at Fayette Academy.
- Claimed The Commercial Appeal Best of Preps team honors following her final prep campaign.
- Earned a third-straight Lady Vikings MVP award after leading the squad with a personal-best 26 goals in 2011.
- Accumulated a team-best 56 points (21 goals, 14 assists) her junior season, earning TSSAA Division II-A All-District accolades.
- An all-state nominee and all-district honorable mention as a sophomore after netting 16 goals and 13 assists.
- Began her prep career by tallying 15 goals and four assists as a freshman.
- Named FA's Offensive Player of the Year following her inaugural high school season.
- Also excelled on the basketball and tennis courts for Fayette.
- Led the Lady Viking basketball team to back-to-back division titles and third-place state finishes.
- Claimed all-district honorable mention honors in her final season on the hardwood.
- Tabbed her team's Best Defensive Player in 2009 and 2010.
- Played club soccer for the Collierville Lobos alongside fellow Bulldog sophomore Shelby Jordan and former teammates signees Honeye Heydari and Gracie Irby.
- Helped lead the Lobos to the semifinals of the Tennessee state tournament and the D1 State League title in 2011.
- Also played for the squad that advanced to the finals of the John Talley Showcase and Blues City Blowout.
- Member of the 2010 Lobos squad that won the Blues City Blowout and advanced to the finals of the Mid-South Challenge.
- Competed for the 2009 team that claimed the Germantown Girls Showcase championship.

PERSONAL

- Born Mary Adelyn Tomlin on July 2, 1993, in Memphis, Tenn.
- The daughter of Gordon and Mary Lynne Tomlin.
- Has one brother, Wilson.
- Majoring in accounting.

TOMLIN'S CAREER STATISTICS

	GP-GS	G	A	Pts	Sh	SOG	GW	PK-Att
2012	13-1	0	0	0	0	0	0	0-0
TOTAL	13-1	0	0	0	0	0	0	0-0



21 Sasha VRANSKY

MIDFIELDER | SENIOR | 5-5
OTTAWA, ONTARIO, CANADA |
LISGAR CI (INCARNATE WORD)

CAREER HIGHS

SHOTS

1, 4x, last vs. Texas A&M (9/30/12)

GOALS

1, vs. SE Louisiana (8/17/12)

ASSISTS

n/a

POINTS

2, vs. SE Louisiana (8/17/12)

MINUTES

37, vs. La.-Monroe (8/31/12)



2012 (JUNIOR)

- Named to the SEC First-Year Academic Honor Roll.
- Appeared in 10 games as a reserve in the midfield in her first season with the Dogs.
- Logged 190 minutes of field time during the year.
- Headed in the game winner against Southeastern Louisiana, her MSU debut, 50 seconds after coming on the pitch.
- Posted four shot attempts on the season.

INCARNATE WORD (2010-11)

- Named to the Czech U19 National Team following the 2011 season, her final at Incarnate Word.
- Earned her first international cap playing against Switzerland in the Euro Cup qualifier hosted by the Ukraine.
- Started all 35 games during two seasons for the NCAA Division II-affiliated Cardinals.
- Tallied four points on a goal and two assists in her first two college seasons.
- Took 24 shots, putting 10 on target.
- Tallied an assist as a freshman while putting six of her 13 shots on goal.
- Registered an assist in the IW's 2011 opener against Washburn.
- Scored her first collegiate goal in the 2011 season finale, a 1-1 tie against Angelo State.

HIGH SCHOOL/CLUB

- Played on the prep level for Lisgar Collegiate Institute.
- Earned MVP of the soccer team in addition to being a standout on the alpine skiing and track squads.
- Played club soccer for the Ottawa Fury.
- Helped lead the Fury to the Super Y-League North American finals in 2008 and 2009.
- Tabbed Fury MVP in 2008 after being named to Super Y-League North American All-Star team.

PERSONAL

- Born Aug. 7, 1992, in Ottawa, Ontario, Canada.
- The daughter of Vladimir and Nada Vransky.
- Has one sister, Martha.
- Pursuing a degree in business economics.

VRANSKY'S CAREER STATISTICS

	GP-GS	G	A	Pts	Sh	SOG	GW	PK-Att
2012	10-0	1	0	2	4	1	1	0-0
TOTAL	10-0	1	0	2	4	1	1	0-0



RETURNEES



33 CJ WINSHIP

GOALKEEPER | SENIOR | 5-8
RIDGELAND, Miss. |
RIDGELAND HS (UAB)

CAREER HIGHS

SAVES

10, vs. Georgia (10/19/12)

SHOTS FACED

25, vs. Tennessee (9/23/12)



2012 (SOPHOMORE)

- Earned SEC Academic Honor Roll honors.
- Appeared in six games, drawing three starts in the net for State.
- Claimed 28 saves on the year.
- Stopped the lone on-target shot she faced against Louisiana-Monroe, combining with Skylar Rosson to pitch a shutout.
- Played 71 minutes in goal against No. 23 Tennessee, stopping five shots, including a penalty kick.
- Claimed her first start against LSU and registered five saves in the contest.
- Also tallied five saves against Arkansas.
- Played the final 10 minutes in goal at Florida, stopping two shots.
- Turned away 10 Georgia attempts in her second start of the season.

UAB (2010-11)

- Spent the summer of 2012 playing for the Mississippi Fuego of the Women's Premier Soccer League, earning all-conference honors in goal.
- Comes to Mississippi State after playing her first two collegiate seasons at UAB, where she saved 69 shots and had three shutouts in 13 games.
- Earned C-USA Academic Medal in 2010.
- Was named to the Commissioner's Honor Roll both seasons.
- Redshirted her rookie campaign in Birmingham.
- Played in 13 contests during the 2011 season, claiming the win in all but one of the team's games.
- Saved a Conference USA seventh-most 69 shots (5.31 per game).
- Compiled a 1.66 goals-against average and pitched three shutouts.
- Named C-USA Defensive Player of the Week after posting blank sheets against Colorado College and UTEP.
- Made 10 saves against 11 on-target chances in the two matches.
- Capped the 2011 season with a career-high 10 stops in UAB's 3-2, overtime win against East Carolina.

HIGH SCHOOL/CLUB

- Three-time all-state selection and captain for her father, Craig, at Ridgeland High School.
- Earned all-state honors her final three prep seasons.
- Named Mississippi's 2010 Miss Soccer by The Clarion-Ledger after leading the Lady Titans to the state championship.
- Captained Mississippi's ODP team.
- Competed on the club level for Chicago Fire Juniors.
- Led Cecil Hinds' squad to a club state championship.
- Had the opportunity to also play for the '90 Region IV United ODP as a senior.
- Served as president of the National Honor Society and Fellowship of Christian Athletes.
- A three-time Daughters of the American Revolution Citizenship Award recipient.
- Outstanding in the classroom, graduating in the top five percent of her class.

PERSONAL

- Born Sept. 14, 1991, in Laurel, Miss.
- The daughter of Craig and Jodie Winship.
- Has one sister, Cassie.
- Will graduate in December 2013 with a degree in criminology.

WINSHIP'S CAREER STATISTICS

Season	GP-GS	GA	GaAvg	Saves	Save%	W-L-T	Sho
2012	6-3	380:10	2.84	28	.700	0-3-0	0.1
TOTAL	6-3	380:10	2.84	28	.700	0-3-0	0.1



13 Chelsi BENDER

FORWARD/DEFENDER | FRESHMAN | 5-0
FREEHOLD, N.J. |
FREEHOLD HS

HIGH SCHOOL/CLUB

- Four-year letterwinner for Freehold High School.
- Helped the Colonials to back-to-back B-North championships in 2011 and 2012.
- Led the team to an undefeated record in 2012 as part of a defensive line that surrendered just six goals on the season.
- Guided Freehold to the All-Shore finals and state sectional quarterfinals in 2012.
- Second team All-Monmouth County selection from the Star Ledger after her senior season.
- One of three defenders tabbed to the 2012 All-Freehold Regional District Team.
- Also claimed Second Team All-Shore and Coaches' All-Division team accolades from the Asbury Park Press.
- Played club soccer for the New Jersey Wildcats and coach Kevin McDermott.
- Helped the Wildcats to five tournament titles, including the US Club Soccer state championship.
- Part of her club's 2011-12 Rider Cup championship squads.
- Won back-to-back USYSA New Jersey National State Cup championships in 2008 and 2009.
- Also won the 2008 U.S. Club Soccer national championship with the Freehold Lady Strikers U13.
- Went to the U.S. Club Soccer Regionals in 2007 after winning the region A, state and league titles.
- Went to back-to-back USYSA State Cup semifinals in 2005 and 2006.

PERSONAL

- Born Chelsi Chante Bender on June 23, 1995, in Toms River, N.J.
- Daughter of Derrick and Tinette Bender.
- Has four siblings: Alexis Cody, Derrick, Dominique and Laila.
- Anticipates majoring in animal and dairy science.



24 Savannah BOSWELL

DEFENDER | FRESHMAN | 5-5
NICEVILLE, FLA. |
NICEVILLE HS

HIGH SCHOOL/CLUB

- An All Sports Association/Northwest Florida Daily News All-Area selection in soccer and track and field each year of her career.
- Named the All Sports Association of Northwest Florida Scholastic Athlete of the Year as a senior.
- Capped her prep career by guiding Michael Denton's Niceville squad to the Elite Eight of Class 4A state tournament.
- Helped the Eagles to a third-straight district title and a second-straight appearance in the region semifinals.
- Won the Founder's Award, presented to the NHS Most Valuable Player, following her junior campaign.
- Claimed the 2011 Elton Cooke Leadership Award following a 2011 season that saw her help Niceville to the region quarterfinals.
- Part of Niceville's 2010 district runner-up and region semifinalist squad during her first prep season.
- Also a standout on the track for the Eagles, earning all-area accolades the past three seasons.
- Won the 2010 USA Track & Field-Florida heptathlon and finished runner-up in the event at the Florida AAU championship meet, both National Junior Olympics qualifiers.
- Selected for induction into the Niceville High School Hall of Fame.
- Three-time captain on the pitch for Greg DeVito's FC Dallas Emerald Coast club team.

PERSONAL

- Born Savannah Lawnene Boswell on Feb. 8, 1995, in Ft. Walton Beach, Fla.
- Daughter of Steve and Lawnene Boswell.
- Has a brother, Jimmy, who played baseball at the University of West Florida.
- Intends to major in business information systems.



NEWCOMERS



26 Emily BRELAND

MIDFIELDER | FRESHMAN | 5-7
BRANDON, MISS. |
BRANDON HS

HIGH SCHOOL/CLUB

- Standout midfielder for Celeste Bramlett at Brandon High School in Brandon, Miss.
- Helped Brandon to a 48-12-7 record her sophomore, junior and senior seasons.
- Earned second team all-state accolades in 2013 after tallying 46 points on 16 goals and 14 assists to lead Brandon to a 17-3-2 record.
- Clinched first team all-state honors her junior season, scoring 16 goals and assisting 17 more for 49 points as the Bulldogs won the Mississippi Class 6A state championship with a 20-2-3 record.
- Led Brandon to the district title in 2009 and 2013.
- Garnered all-district honors playing in Mississippi's highest classification every year of her prep career.
- Winner of the Bulldog Pride, Leadership and Academic Insight awards.
- Also excelled in cross country for the Bulldogs, taking all-district accolades in 2009.
- Played club soccer for Thomas Bobo's Brilla Futbol Club.

PERSONAL

- Born Emily Claire Breland on Nov. 14, 1994, in Flowood, Miss.
- Daughter of Shane and Cindy Breland.
- Has one brother, Cole.
- Plans to pursue a degree in biological science.



3 Jamila CONER

MIDFIELDER | FRESHMAN | 5-1
DALLAS, TEXAS |
AMERICAN HERITAGE (FLA.) HS

HIGH SCHOOL/CLUB

- Outstanding midfielder that helped guide head coach Cindy Marcial's 2013 American Heritage High School squad to a 26-2 record and the FHSAA 3A state championship
- Led American Heritage to a No. 2 state and No. 7 national ranking from MaxPreps.
- Named All-Broward County second team and second team all-state following her senior campaign.
- Also named Most Valuable Player of the state finals by MaxPreps.
- Defeated Ponte Vedra in a state finals rematch after falling in penalty kicks her junior season.
- Led the 2011-12 Patriots to a No. 9 national ranking by MaxPreps and the top spot in the state polls following a 31-1-1 finish.
- Played club soccer for Rohan Shakes' West Pines Strikers U18 squad after serving as co-captain of Coach Chris Ring's FC Dallas ECNL U17 squad.

PERSONAL

- Born Jamila Monique Coner July 18, 1995, in Fayetteville, Ark.
- The daughter of Errol and Gretchen Coner.
- Has two siblings, Trae and Jabari.
- Planning to major in biochemistry.



18 Darbi FILLIBEN

DEFENDER | FRESHMAN | 5-8
OVIEDO, FLA. |
HAGERTY HS

HIGH SCHOOL/CLUB

- Standout defender for Rodney Kenney's Hagerty High School program.
- A first team All-Seminole Athletic Conference and All-Central Florida selection.
- Took Hagerty to a second-straight district championship and the region semifinals as a senior, anchoring a back line that surrendered just 10 goals in the regular season.
- Won district and region championships her junior year en route to a state runner-up finish.
- Claimed district and region runner-up honors with Hagerty her sophomore season.
- Served as team captain for Hue Menzies' Orlando City Youth Soccer ECNL '95 team... Also played freshman volleyball for Hagerty.

PERSONAL

- Born Darbi Nicole Filliben Feb. 16, 1995, in Orlando, Fla.
- Daughter of Ed and Gemma Filliben.
- Has a sister, Danielle.
- Anticipates majoring in business management and obtaining a minor in international business.



16 Tiffany HUDDLESTON

FORWARD/MIDFIELDER/DEFENDER |
FRESHMAN | 5-8
STARKVILLE, MISS. |
STARKVILLE ACADEMY

HIGH SCHOOL/CLUB

- Standout on the soccer field, basketball court and track for Starkville Academy.
- Selected the Commercial Dispatch Girls Soccer Player of the Year after guiding the Lady Volunteers to the first round of the MAIS Class AAA playoffs.
- Tabbed to the MAIS Senior All-Star Game to cap her prep soccer career.
- Named team MVP her sophomore, junior and senior seasons.
- Earned all-state honors on the pitch following her junior campaign.
- Garnered all-conference and Best Offensive Player honors for Robert Gardner's Starkville Academy team all four years of her career.
- Played on Starkville Academy's girls' basketball team that went 43-0 and captured MAIS Division II-AAA, I-AAA and overall state basketball championships back-to-back seasons.
- Capped her hoops career having won 52-straight games going back to the 2011-12 season.
- Helped the 2012-13 SA squad become the first MAIS team to enter the Clarion-Ledger Super 10 rankings.
- Won the Volunteer Award and was named to the Overall Tournament Team as a junior after helping guide Starkville Academy to the overall state title.
- Part of the Lady Vols' 4x400-meter relay team that qualified for the state meet.
- Two-time Best Offensive Player winner in basketball and Best Runner on the track.
- Also won the Best Long Jump Award as a freshman after qualifying for the state tournament in the event.
- Played alongside fellow signee Abby Phillips for David Johnson and Kenny White on the Chicago Fire Juniors of Mississippi.
- Helped the Fire to the 2012 state championship, the Gulf States Premier League championship and a berth in the U.S. Club National tournament, where it advanced to the finals.
- Also played on the Fire's 2011 edition that won the Crossroads of the South championship and the Mississippi State Cup.
- Part of the Mississippi-Arkansas state '94 team that went to the 2010 Region III ODP camp.
- Also earned a spot on the 2009 Mississippi team, but was unable to attend the camp due to injury.

PERSONAL

- Born Tiffany Paige Huddleston on Nov. 24, 1994, in Florence, Miss.
- Daughter of Russ and Shelly Huddleston.
- Has two sisters, Hannah and Gracie.
- Plans to seek a degree in kinesiology.



1 Meara JOHNSON

GOALKEEPER | FRESHMAN | 6-0
BRAMPTON, ONTARIO |
NORTH PARK SECONDARY

HIGH SCHOOL/CLUB/INTERNATIONAL

- Member of the Ontario Provincial program since 2008.
- Invited to represent Jamaica at the 2012 CONCACAF tournament.
- Selected to attend Canada's National Training Centre in 2011 and 2012.
- Represented Team Ontario in goal, serving as captain of the squad in 2009 and 2010.
- Claimed three-straight gold medals in the Ontario vs. Quebec Series.
- Selected to mind the nets for Team Ontario in the 2008 and 2009 national tournaments.
- Started every game of the 2009 tournament, earning Goalkeeper of the Tournament honors.
- Claimed Player of the Match for Team Ontario with a shutout in a 2008 contest against Central Florida United U17.
- Played for Joe Nucifora with the Brams United Soccer Club.
- Compiled a 0.8 GAA in 2011, allowing four goals in 450 minutes.
- Led Brams United to 2010 OYSL silver medal, compiling a 0.38 goals-against average, the best in the league among male and female goalies.
- Led her squad to a 14-0-4 record in 2010, surrendering just seven goals in 1,620 minutes for a 0.38 goals-against average.
- Posted a 0.42 average in 2009 as she allowed just 12 goals over 2,500 minutes of action.
- Won the OYSL championship in 2008 and 2009.
- Also claimed the Ontario Cup in 2007 with Ajax Soccer Club.

PERSONAL

- Born Meara Maxine Ria Johnson on June 30, 1995, in Brampton, Ontario, Canada.
- Daughter of Craig Johnson and Jennifer Horton.
- Plans to pursue a degree in psychology.



25 Abby PHILLIPS

MIDFIELDER | FRESHMAN | 5-3
TUPELO, MISS. |
TUPELO HS

HIGH SCHOOL/CLUB

- Three-star player by TopDrawerSoccer.com who starred in the midfield for Shelley Miller at Tupelo High School.
- Recently capped her senior campaign with a second-straight Mississippi Class 6A North State championship.
- Finished second in the state after falling to Ocean Springs in the title match.
- Also led Tupelo to a runner-up finish in the state title game as a junior after the squad won the North State championship.
- Named to the Northeast Mississippi Daily Journal All-Area Team for the fourth time in her career.
- Captained the Lady Wave in 2011 and 2012.
- Selected Tupelo's Will To Win Award recipient the past two years.
- Named THS Most Valuable Player in 2011.
- Named THS' Unsung Hero Award winner in soccer following the 2009 season.
- Also excelled in cross country for Tupelo High, helping the team to three-straight state titles from 2007-09.
- Earned all-state honors following the 2007 cross country season.
- Joined fellow Bulldog signee Tiffany Huddleston in leading the Chicago Fire Juniors of Mississippi '95 squad to rate among one of the nation's best club teams.
- Played on the Fire's 2012 squad that won the state championship.
- Helped lead the Fire, coached by David Johnson and Kenny White, to the Gulf States Premier League championship and the finals of the U.S. Club National tournament.
- Also played on the Fire's 2011 edition that won the Crossroads of the South championship and the Mississippi State Cup.
- Participated in the Mississippi Olympic Development Program from 2006-11.
- Part of the Mississippi state pool in 2006 and 2007, and earned a place on the Mississippi team from 2008-11.
- Attended Region III Camp from 2008-11.

PERSONAL

- Born Loren Abigail Phillips on Feb. 10, 1995, in Flowood, Miss.
- Daughter of Bryan and Martha Phillips.
- Has one brother, John Michael.
- Intends to major in kinesiology.

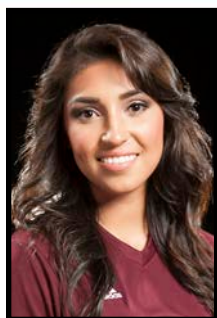

8 Kayla PUZAS

FORWARD/MIDFIELDER | FRESHMAN | 5-7
ATLANTA, GA. |
GREATER ATLANTA CHRISTIAN SCHOOL

HIGH SCHOOL/CLUB

- Four-star player by TopDrawerSoccer.com.
- Led Troy Bendickson's Greater Atlanta Christian School squad to its first state championship last season.
- Tallied the game-winning assist as GAC ended the season atop Georgia Class AA with a 1-0 win against Blessed Trinity.
- Scored 15 goals as a junior to lead GAC to an 18-2-1 record and the most goals in school history (122).
- Helped the team to a No. 5 final ranking in A-AAAAA and a No. 10 rating in Region III (Alabama, Georgia and South Carolina).
- Named to the Gwinett Daily Post All-County First Team following the championship run.
- Also earned Region 6-AA All-Region First Team accolades in 2012.
- Defeated Blessed Trinity for the state championship a year after falling to the team in the 2011 title game.
- Helped the Lady Spartans to a 16-3-2 record in 2011 as the team finished second in AA and 11th in A-AAAAA.
- Contributed to GAC scoring 119 goals in 2011.
- Guided Greater Atlanta Christian to region runner-up showings in 2011 and 2012 after helping the 2010 squad to the region title.
- Also excelled in swimming for GAC, qualifying for the state meet in 2010.
- Member of the Concorde Fire South club squad.
- Led Coach Brian Moore's squad to the Final Four at the 2012 national tournament.
- Helped the Concorde Fire in winning the Georgia Cup and a third-straight Region III Premier League title in 2011.
- Selected to the All-Event ECNL U15 Team in 2010.
- Also led the Fire to the 2010 Atlanta Cup, a year after the 2009 squad went to the finals of the Georgia State Cup.
- Member of the Fire's 2008 team that went to the semifinals of the Super Y nationals and took runner-up at the Super Y South Atlantic tournament.
- Played on the Georgia 95 Girls Olympic Development Program team from 2007-12.
- Won the Region III championship with the squad in 2012 en route to a fourth-place finish at the ODP national tournament.
- Named to the Region III pool the 2010-11 and 2011-12 seasons.
- Tabbed to the 1995 Girls ODP National Camp roster in 2012.

PERSONAL

- Born Kayla Marie Puzas on March 21, 1995, in San Antonio, Texas.
- Daughter of David and Denise Puzas.
- Has two siblings, Camden and Caden.
- Enrolled in MSU's College of Education with an emphasis in kinesiology.



9 Annebel TEN BROEKE

FORWARD | FRESHMAN | 5-11
AMSTERDAM, NETHERLANDS |
BERLAGE LYCEUM

HIGH SCHOOL/CLUB/INTERNATIONAL

- Selected to numerous Netherlands youth national team camps.
- Invited to the Netherlands' U19 national team camp.
- Played in a pair of games for the Netherlands National Team at age 15.
- Selected for all region teams she tried out for.
- Played for the Center for Education & Topsport Amsterdam and head coach Maria Kortenhof.
- Part of a CTO Amsterdam program that developed players to compete in the professional league of the Netherlands.
- Attended Berlage Lyceum but did not play soccer.

PERSONAL

- Born Anne-Isabel ten Broeke Aug. 15, 1995, in Amsterdam, Netherlands.
- Daughter of Freek ten Broeke and Pascale Jansen.
- Has two siblings, Justus and Floris.
- Undecided on her major.



COACHING STAFF

2013 BULLDOG SOCCER



HEAD COACH

AARON GORDON

FIRST SEASON

When Mississippi State Director of Athletics Scott Stricklin was searching for the fourth head coach in Mississippi State soccer history, one name that repeatedly came up in his search was Aaron Gordon.

Hailed by many as one of the top up-and-coming coaches in the nation, Gordon was tabbed to take the reigns of the Bulldog soccer program on Nov. 27, 2012.

Gordon, 43, brings experience at nearly every level of soccer, having coached at the collegiate, club and professional levels during his career.

Gordon makes the move to Starkville

following six seasons on the staff at Texas Tech University, where he was named associate head coach of the Red Raiders on Feb. 15, 2012, after five seasons as an assistant at the school.

His time in Lubbock helped prepare him for his first college head coaching opportunity, as he oversaw all areas of the program, including recruiting, scouting, team training and video match analysis.

During his six-year tenure as a member of head coach Tom Stone's staff, the Red Raiders became a regular fixture around the top of the Big 12 Conference table.



The 2012 season, his final at Texas Tech, was a record-setting one for the Red Raiders. The team won a school-record 16 games, advanced to the semi-finals of the Big 12 Tournament for the first time, and made its first trip to the NCAA Tournament, advancing to the second round.

The 2012 Red Raiders tallied 130 points behind 46 goals and 38 assists, and defensively registered an 0.97 goals-against average while posting 10 shut-outs.

Texas Tech's 16-win campaign was the school's third-straight double-digit win



Since his hiring in November, Gordon has coached the Bulldogs to an unbeaten spring record (left) and thrown out the first pitch prior to the Mississippi State baseball team's series finale against LSU (above).

season, another first for the program. During his time in Lubbock, Gordon helped the Red Raiders to more overall (60) and conference (23) wins than the previous nine years combined, and a spot in the Big 12 Tournament all six seasons.

He helped mentor seven players to Big 12 All-Freshman honors, including the Big 12 Freshman of the Year two of the past three seasons, and five to first team All-Big 12 accolades. During his tenure, he also helped mentor a pair of players that were selected to United States youth national teams.

Gordon stayed in the state of Texas following a three-year stint with his hometown FC Dallas of Major League Soccer. With the team, he served as the director of coaching for the second-largest youth club program in North Texas.

Gordon moved back to the Lone Star State following a tenure as the top assistant for the Atlanta Beat of the WUSA. While there, he coordinated the daily training schedule and served as head of scouting and video analysis among other duties.

He joined the Beat following a stint as director of coaching for Dallas Inter Soccer Club, where he oversaw a program that won numerous state and regional championships. In addition to his duties at Dallas Inter, Gordon also served as head

The Aaron Gordon File

COACHING EXPERIENCE:

Head Coach, Mississippi State University	2012-Present
Associate Head Coach, Texas Tech University	2012
Assistant Coach, Texas Tech University	2007-11
Director of Coaching, FC Dallas (Major League Soccer)	2003-07
Assistant Coach, Atlanta Beat (WUSA)	2001-03
Region III Olympic Development Program Staff	2004-05, 2009-10
Director of Coaching, Dallas Inter Soccer Club	1997-00
Head Coach, Texas Lightning (USWISL)	1996-98
Staff Coach, Dallas Inter Soccer Club	1993-97
Staff Coach, Texas Lightning Soccer Club	1992-98
Richland Junior College	1992

PROFESSIONAL PLAYING EXPERIENCE:

Texas Lightning (USISL)	1993, 1995, 1996
Dallas Rockets (USISL)	1994

COLLEGIATE PLAYING EXPERIENCE:

University of South Carolina, Spartanburg	1990
Richland Junior College	1989
Hardin Simmons University	1988

SOCCER COACHING LICENSE:

United States Soccer Assoc. "A" Coaching License	1993
--	------

PERSONAL:

Joined MSU Staff: November, 2012

Birthdate: October 20, 1969

Hometown: Dallas, Texas

Family: Wife: Ashley; Daughters: Addison (13), Avery (9)

Education: Bachelor of Science in Kinesiology (North Texas, 1997)



coach of the Women's Texas Lightning team of the W-League, guiding the program to back-to-back United States Amateur Championships.

The Dallas native prepped at Lake Highlands High School before going on to Hardin Simmons University. He transferred to the University of South Carolina-Spartanburg before coming back to his home state in 1997 to receive his B.S. in Kinesiology from the University of North Texas. After college, Gordon played professionally in the USL, where he led the indoor league in goals in 1996.

Gordon, who holds a USSF "A" License and a USSF Goalkeeper Diploma, spent a tenure as the head coach for the 93 Region III ODP team.

Gordon and his wife Ashley, an assistant coach at Texas Tech the past six seasons, have two daughters, Addison (13) and Avery (9).



COACHING STAFF



ASSISTANT COACH

ASHLEY GORDON

FIRST SEASON

Ashley Gordon, who has enjoyed tremendous success as both a coach and player, joins the Mississippi State soccer program working alongside her husband, head coach Aaron Gordon.

The Gordons will work to build a championship program at Mississippi State after helping make Texas Tech a contender in the Big 12 Conference the past six seasons. Their hard work in Lubbock culminated in 2012 with the Red Raiders winning a school-record 16 games and ending the season with a No. 25 national ranking by the NSCAA, the program's first national ranking.

Tech's historic season included a trip to the semifinals of the Big 12 Tournament and a second-round appearance in the program's first NCAA Tournament.

The 16-win season was a third-straight campaign with double-digit wins for the program, a first for the Red Raiders. As a member of Tom Stone's staff, she helped the Red Raiders to the conference tournament each season, and more overall (60) and conference (23) victories than the previous nine years combined.

In addition to recruiting and operations duties, Gordon primarily worked with TTU's forward and midfielders, leading the squad to 130 points behind 46 goals and 38 assists last season.

During her time at Texas Tech, Gordon helped tutor six NSCAA All-Central Region

selections and the program's first NSCAA All-American in freshman Janine Beckie. Beckie, who scored the program's most goals since 1996, earned TTU's second Big 12 Rookie of the Year in three seasons while also garnering Top Drawer Soccer Freshman Team of the Year accolades. Gordon helped mentor five All-Big 12 First Team selections and seven Big 12 All-Freshman honorees.

While at Tech, Gordon continued an outstanding coaching career in the Olympic Development Program ranks. Since 2001, she has served as a Region III staff coach, and from 2008-2011 she was an NTSSA West Texas ODP coach.

Gordon was named the Region III '94 Team assistant coach in 2011 after serving as assistant coach for the '89 squad in 2004. This summer she was tabbed the assistant coach of the ODP Region III '96 team, and she will coach the squad over the Thanksgiving holiday at the ODP inter-regional tournament in Boca Raton, Fla.

Gordon joined her husband in Lubbock a year after she guided Richland College to the NJCAA Division III national championship. In addition to being named NJCAA Coach of the Tournament, she was also named the NSCAA Coach of the Year.

In addition to coaching Richland, she also served four years as a staff coach for FC Dallas (2003-07), where Aaron Gordon was the Director of Coaching.

It was the first of two stints with FC Dallas, as she also worked alongside her husband with the program from 1998-2001. As a staff coach with FC Dallas, she helped guide her squads to a number of state and regional championships.

Between stops with FC Dallas, Gordon worked with the Cobb Futbol Club in Atlanta as the girls' technical director from 2001-03. In her role with the club, she served as director of the Girls Academy Development Program.

A USSF "A" licensed coach, Gordon's success in the coaching ranks can be attributed to a successful playing career.

An all-state performer who won the 1990 state title at Duncanville High School, Gordon went on to a stellar career at Southern Methodist University. As a four-year starter for the Mustangs, she helped her team to three NCAA Tournament appearances, including a trip to the Round of 16.

After earning a Bachelor of Arts degree in psychology and a minor in history in 1994, she went on to play semi-pro soccer for the W-League's Dallas Lightning (1995-98) and the Texas Heat (1999). During her playing career, she was also tabbed to the 1990 U.S. National Pool Team, 1993 Olympic Festival team and the Olympic regional team (1988-96).

Aaron and Ashley Gordon have two daughters, Addison (13) and Avery (9).





ASSISTANT COACH

PHIL CASELLA

FIRST SEASON

Mississippi State soccer coach Aaron Gordon completed his coaching staff with a club and college coaching veteran in Phil Casella.

The Bayside, N.Y., native spent 2011 and 2012 as head coach of the New York Fury in the Women's Premier Soccer League, the largest women's soccer league in the world.

As a head coach of the Fury, he took a squad consisting of professional players from Women's Professional Soccer and semi-professional leagues to the 2011 East Region semifinals as well as the East-Mid Atlantic Conference regular season title.

While coaching the Fury in the WPSL, Casella also coached the Albertson Fury Soccer Club.

Casella coached the Albertson Fury '91 from 2007-11, guiding the club to numerous championships, including three-straight Eastern New York State Cup titles from 2009-11. His 2010 edition finished the year ranked No. 4 in the nation.

Casella served as interim head coach of the '92 and '93 Elite Club National League squads. Under his guidance, the '93 Fury won the Eastern New York State Cup and went on to finish fifth in the prestigious ECNL national championship.

After taking the '92 Fury to the 2010 ECNL national "Flight B" runner-up, the 2011 squad advanced to the Region 1 semifinals before taking runner-up in the Eastern New York State Cup.

Casella's collegiate coaching career consists of assistant coaching stints at Fordham (2006-07) and his alma mater, Fairleigh Dickinson (2000-06).

In his lone season at Fordham, he helped lead the Rams to a 14-7 overall record and the finals of the Atlantic 10 Conference Tournament.

Casella was a part of Fairleigh Dickinson's move to NCAA Division I in the first of his six seasons at the school. In just the third season, the Knights posted a 7-2-1 Northeast Conference record and advanced to the semifinals of the league tournament.

A year after winning the 2003 ECAC championship, Casella helped guide the Knights to the NEC regular-season title with an unbeaten 6-0-3 record.

During his college coaching tenures, he also worked with the Eastern New York Youth Soccer Association's Olympic Development Program, assisting the U14 and U17 squads from 1999-2002.

He took the head coaching reigns of the U14 squad from 2003-05 before managing the U17 squad the 2005-06 campaigns.

Along with the different levels of coaching, Casella also brings different levels of playing experience. He played at Fairleigh Dickinson from 1992-95 before graduating with a degree in communication and advertising.

Casella continued his playing career in 1996 with the North Jersey Imperials of the United States Inter-regional Soccer League, the second division to Major League Soccer in the United States. He helped guide the Imperials to the semifinals of the Sizzling Six National Championship Tournament and the 1996 Northeast Division title.

Casella is a United States Soccer Federation nationally-licensed coach.





COACHING STAFF

2013 BULLDOG SOCCER



VOLUNTEER ASST. COACH

ROBBIE KROGER

FOURTH SEASON

Robbie Kröger, a Johannesburg, South Africa, native, brings over 20 years of playing experience into his fourth season working with State's goalies and assisting with some of the program's summer camps.

In his first three seasons working with the Bulldog soccer program, he helped develop Skylar Rosson into one of the SEC's top goalies.

In 2010 Rosson posted 110 saves, fifth-most in MSU single-season history. A year later she posted a conference-best and NCAA ninth-most 131 saves while cutting her goals allowed tally nearly in half.

Under his guidance, Rosson stopped 337 career shots, second-most in MSU history, while setting a new Bulldog standard with 12 career blank sheets, including two against No. 20 Auburn and No. 11 Florida in 2011. Rosson's blank sheet against the Gators earned her Soccer America Team of the Week accolades as well as SEC Defensive Player of the Week.

Prior to focusing on his academic career, Kröger played on several provincial teams.

His first taste of elite soccer action came as a member of the U12 and U14 Eastern Transvaal

Provincial teams. A couple of years later he earned a place on the Southern Regional Schools U16 squad in his native Johannesburg.

During 1995 and 1996 he enjoyed a stint playing for VFL Michelstadt in the Hessen Regional Liga, Germany.

In 1996, Kröger also had the opportunity to play for Balfour Park in Johannesburg's U19 Premier Soccer League. Kröger earned Goalkeeper of the Club honors as he helped Balfour Park claim the Preseason Cup, Premier League title and the Premier Cup.

His play for Balfour Park helped earn him a professional trial with Wits University, a team in South Africa's Premier Soccer League.

Kröger's passion for goalkeeping stayed with him during his transition to the United States.

Upon his arrival in Starkville, he had the opportunity to train the goalkeepers for both Starkville Academy and Starkville High School. Kröger also provides private goalkeeper training for aspiring net-minders in the area.

Kröger takes pride in developing quality goalkeepers because he believes that they "hold the heart of the team on their sleeve, and that good training, awareness and ath-

letic skills translate to team confidence and positive playing mentality on the pitch."

When not on the soccer field instructing State's goalkeepers, Kröger is instructing students in the classroom as an Assistant Professor in Mississippi State's Department of Wildlife, Fisheries and Aquaculture.

Kröger, born July 28, 1978, in Rio De Janeiro, Brazil, came to Starkville after earning a Ph.D in Biology from the University of Mississippi.

Prior to continuing his studies in the Magnolia State, Kröger attended the University of Witwatersrand in South Africa, obtaining Bachelor of Science degrees in Botany and Environmental Conservation Biology and a Master of Science in River and Wetland Ecology.

Kröger is married to the former Lisa Blair Sloan of Memphis, Tenn. The pair welcomed a son - Leo James Kröger - on Dec. 19, 2011, and recently added a second son to the family - Eli Thomas Kröger.





STUDENT ASST. COACH

AMY HOOVER

FIRST SEASON

This season will see former Bulldog midfielder Amy Hoover transition from the pitch to the coaching staff as a student assistant coach under Gordan.

In her role on the coaching staff, Hoover will be helping with the day-to-day organization of the program, including practice planning and video breakdown during road trips.

Hoover moves to the sideline following a sensational three-year career that saw her score six goals and assist on two more for 14 points.

The Brookhaven, Miss., native played in 39 career contests, starting 26 times and logging 2,007 minutes.

The 2012 campaign was her best in the Maroon & White, as she logged a career-best nine points and four goals. She was named to the Bulldog Classic All-Tournament Team after scoring a personal-high two goals against South Alabama and adding an assist against UT Martin.

As a freshman she scored a pair of goals and assisted on another in 19 contests. Hoover scored her first collegiate goal in the season opener against Arkansas State, and deposited the game-winner in State's upset of No. 20 Auburn.

A standout for Brookhaven High School, Hoover earned SEC Academic Honor Roll accolades her first two seasons.

A marketing major, Hoover is the daughter of Alvin and Nancy Hoover. She has two sisters, Christy and Katy, and a brother, Jeff. Katy played forward for the Bulldogs from 2009-12.



CERT. ATHLETIC TRAINER

KATIE ZUKIN

SIXTH SEASON

Katie Zukin is entering her sixth season as the certified athletic trainer for the Bulldog soccer program. Zukin provides medical coverage to the team both home and away, focusing on injury prevention and the care and treatment of injuries.

In addition to her duties with the soccer team, she is the summer camp athletic training coordinator, as well as a lab and CPR instructor. Zukin is also the athletic department's emergency liaison on campus.

A native of The Dalles, Ore., Zukin came to Starkville following a stint at Lake Superior State University in Sault Ste. Marie, Mich. During her time off Lake Superior, Zukin served as the Lakers' co-head trainer, focusing on injury prevention and treatment of the NCAA Division II program's men's and women's basketball, volleyball, track and field and cross country programs.

Zukin made the move to Michigan after completing her master's degree in sports science from the University of Idaho in 2007. She also served as a graduate assistant trainer, working with the Vandals' women's soccer program.

The Oregon native made the cross-country trek to Jonesboro, Ark., to work on her bachelor's degree. She earned that degree from Arkansas State University in 2005.

Zukin is a nationally-certified athletic trainer and is licensed in the state of Mississippi.

She was born Sept. 13, 1982, to Chris and Judy Zukin. She has two sisters, Stacy Baker and Peggi Casady, and a brother, Nick. Her two sisters have four children each.



STRENGTH COACH

BRIAN NEAL

THIRD SEASON

The last three years Mississippi State soccer has seen its fitness level rise to unprecedented levels, and that is due to the hard work of Bulldog strength coach Brian Neal.

Neal enters his third season coordinating the strength and conditioning efforts of HailState Soccer.

Neal also maintains the strength and conditioning regimes for State's national runner-up baseball program, as well as the men's golf team that advanced to the NCAA regional play and the Lady Bulldog golf squad that advanced to the 2013 NCAA Championship.

Neal came to Starkville following a three-year stint working in the strength and conditioning program at Sam Houston State.

His tenure in Starkville is his second in the Magnolia State after earning his master's degree from Southern Mississippi in 2007.

Upon completion of his master's degree, Neal interned at Virginia Tech and the University of North Carolina-Chapel Hill before landing an internship opportunity at the United States Olympic Training Center.

Hailing from Virginia, Neal stayed inside his home state for college, playing football from 2001-05 at Bridgewater College.



LEAH BEASLEY
Athletic Marketing



JILLIAN GUY
Academic Counselor



MIDGE DAVIS
Administrative Asst.



DANIELLE SMITH
Athletic Marketing



SHAUN TAYLOR
Event Management



BROCK TURNIPSEED
Media Relations



2012 RESULTS

Overall: 9-10-1 SEC: 2-10-1 Home: 8-6-0 Road: 1-4-1 Neutral: 0-0-0 Overtime: 2-0-1

Date	Opponent	Result	Overall Record	SEC Record	Att.	MSU Goals (Assists)
8/17	SE LOUISIANA	W, 2-1	1-0-0	0-0-0	873	Honeye Heydari (unassisted) Sasha Vrary (Shelby Jordan; Mary Kathryn Taylor)
8/24	UT MARTIN	W, 3-2	2-0-0	0-0-0	653	Honeye Heydari (Amy Hoover) Elisabeth Sullivan (Dana Forbes; Honeye Heydari)
8/26	SOUTH ALABAMA	W, 5-0	3-0-0	0-0-0	402	Elisabeth Sullivan (Zehra Syed) Amy Hoover (Elisabeth Sullivan) Halee Heltsley (Morganne Grimes) Amy Hoover (Honeye Heydari) Elisabeth Sullivan (Honeye Heydari)
8/31	LOUISIANA-MONROE	W, 3-0	4-0-0	0-0-0	426	Madison Mckee (Morganne Grimes) Honeye Heydari (Elisabeth Sullivan; Morganne Grimes) Amy Hoover (Elisabeth Sullivan; Zehra Syed)
9/2	GEORGIA STATE	W, 3-0	5-0-0	0-0-0	275	Elisabeth Sullivan (Mary Kathryn Taylor) Honeye Heydari (Dana Forbes) Elisabeth Sullivan (Shannen Jainudeen)
9/7	MISS. VALLEY ST.	W, 2-0	6-0-0	0-0-0	673	Honeye Heydari (Caitlin Maloney; Dana Forbes) Dana Forbes (unassisted) Amy Hoover (Honeye Heydari; Gracie Irby)
9/9	SOUTHERN MISS	W, 1-0 (OT)	7-0-0	0-0-0	352	Jasmine Simmons (Dana Forbes; Morganne Grimes)
9/14	* at South Carolina	T, 0-0	7-0-1	0-0-1	555	-
9/16	* at Kentucky	L, 0-3	7-1-1	0-1-1	587	-
9/21	* VANDERBILT	L, 2-4	7-2-1	0-2-1	704	Elisabeth Sullivan (unassisted) Elisabeth Sullivan (unassisted)
9/23	* #23 TENNESSEE	L, 0-6	7-3-1	0-3-1	552	-
9/28	* LSU	L, 0-1	7-4-1	0-4-1	425	-
9/30	* #6 TEXAS A&M	L, 0-2	7-5-1	0-5-1	125	-
10/5	* at Auburn	L, 0-2	7-6-1	0-6-1	842	-
10/7	* at #16 Missouri	L, 0-2	7-7-1	0-7-1	372	-
10/12	* at Alabama	W, 3-2	8-7-1	1-7-1	712	Halee Heltsley (Elisabeth Sullivan) Elisabeth Sullivan (Honeye Heydari) Elisabeth Sullivan (Halee Heltsley)
10/14	* #12 at Florida	L, 1-4	8-8-1	1-8-1	691	Honeye Heydari (Madison Mckee; Jasmine Simmons)
10/19	* GEORGIA	L, 0-3	8-9-1	1-9-1	655	-
10/21	* ARKANSAS	L, 1-2	8-10-1	1-10-1	865	Elisabeth Sullivan (Shelby Jordan)
10/25	* OLE MISS	W, 3-2 (2OT)	9-10-1	2-10-1	665	Team (unassisted) Elisabeth Sullivan (Madison Mckee) Elisabeth Sullivan (unassisted)

Attendance	Dates	Total	Average
Total:	20	11,404	570
Home:	14	7,645	546
Away:	6	3,759	626
Neutral:	0	0	0

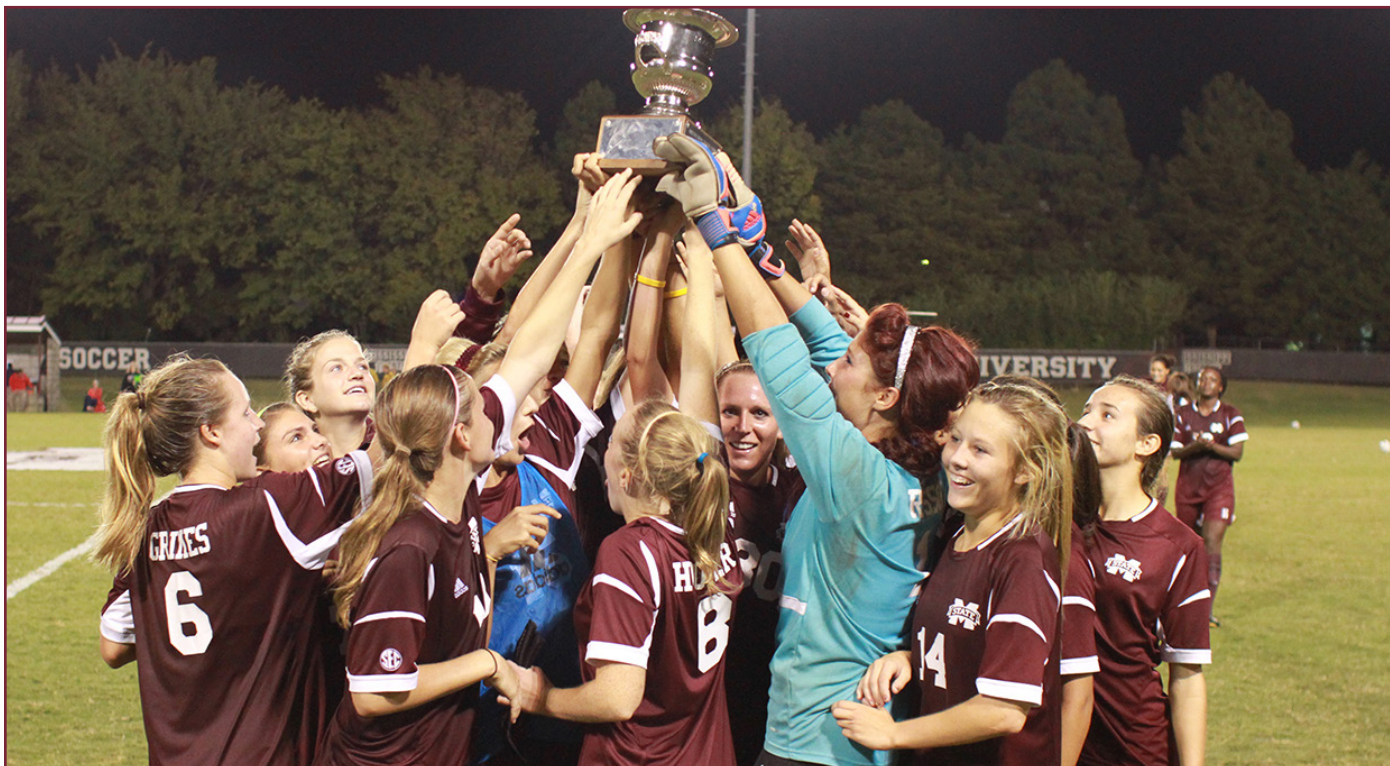

Mississippi State capped the 2013 season with a 3-2, double-overtime win against in-state rival Ole Miss to hoist the Magnolia Cup for the second time in three seasons.

2012 STATISTICS



##	Name	GP-GS	Min	G	A	Pts	Sh	Shot%	SOG	SOG%	YC-RC	GW	PK-ATT
2	Elisabeth Sullivan	20-20	1588	12	4	28	79	.152	47	.595	2-0	3	0-0
9	Honeye Heydari	20-13	1210	6	5	17	49	.122	20	.408	1-0	2	0-0
4	Amy Hoover	20-19	1136	4	1	9	30	.133	9	.300	2-0	1	0-0
23	Dana Forbes	19-15	949	1	4	6	16	.062	3	.188	0-0	1	0-0
12	Halee Heltsley	15-3	398	2	1	5	8	.250	5	.625	0-0	0	0-0
24	Madison Mckee	20-19	1516	1	2	4	20	.050	7	.350	2-0	0	0-0
6	Morganne Grimes	20-20	1836	0	4	4	3	.000	1	.333	1-0	0	0-0
16	Jasmine Simmons	20-13	1211	1	1	3	28	.036	9	.321	2-0	1	0-0
21	Sasha Vransy	10-0	190	1	0	2	4	.250	1	.250	0-0	1	0-0
5	Mary Kathryn Taylor	20-8	913	0	2	2	17	.000	7	.412	0-0	0	0-0
10	Shelby Jordan	20-20	1705	0	2	2	7	.000	6	.857	0-0	0	0-0
13	Zehra Syed	19-1	591	0	2	2	6	.000	1	.167	0-0	0	0-0
17	Shannen Jainudeen	18-18	1523	0	1	1	7	.000	3	.429	1-0	0	0-0
3	Caitlin Maloney	16-5	512	0	1	1	4	.000	0	.000	1-0	0	0-0
18	Gracie Irby	18-17	1328	0	1	1	3	.000	1	.333	2-0	0	0-0
7	Shannon Palmer	14-0	288	0	0	0	7	.000	0	.000	0-0	0	0-0
15	Lauren Morgan	13-4	460	0	0	0	6	.000	2	.333	3-0	0	0-0
30	Julie Waddle	11-4	433	0	0	0	2	.000	0	.000	1-0	0	0-0
33	Cj Winship	6-3	380	0	0	0	0	.000	0	.000	0-0	0	0-0
14	Addie Tomlin	13-1	495	0	0	0	0	.000	0	.000	0-0	0	0-0
11	Jennifer Grant	1-0	1	0	0	0	0	.000	0	.000	0-0	0	0-0
8	Katy Hoover	2-0	18	0	0	0	0	.000	0	.000	0-0	0	0-0
1	Skylar Rosson	17-1	1457	0	0	0	0	.000	0	.000	0-2	0	0-0
Total.....		20	20138	29	31	89	296	.098	123	.416	19-2	9	0-0
Opponents.....		20	-	36	34	106	360	.100	161	.447	5-1	10	2-3

2012 GOALKEEPING STATISTICS

##	Name	GP-GS	Minutes	GA	Avg	Saves	Pct	W	L	T	Sho	Shots Faced
1	Skylar Rosson	17-17	1456:22	24	1.48	88	.786	9	7	1	5.1	262
33	CJ Winship	6-3	380:10	12	2.84	28	.700	0	3	0	0.1	86
Team			0:00	0	0.00	9	1.000	0	0	0	1.0	0
Total.....		20	1836:32	36	1.76	125	.776	9	10	1	6	348
Opponents.....		20	1836:40	29	1.42	94	.764	10	9	1	8	294

Team saves: 9

GOALS BY PERIOD						CORNER KICKS BY PRD					
	1st	2nd	OT	OT2	Total		1st	2nd	OT	OT2	Total
Mississippi State	11	16	1	1	29	Mississippi State	35	45	4	1	85
Opponents	14	22	0	0	36	Opponents	60	64	1	3	128
SHOTS BY PERIOD						FOULS BY PERIOD					
	1st	2nd	OT	OT2	Total		1st	2nd	OT	OT2	Total
Mississippi State	120	169	4	3	296	Mississippi State	108	120	3	3	234
Opponents	164	186	4	6	360	Opponents	107	123	1	1	232
SAVES BY PERIOD											
	1st	2nd	OT	OT2	Total						
Mississippi State	46	75	1	3	125						
Opponents	40	52	1	1	94						



2012 GAME HIGHS

MISSISSIPPI STATE GAME HIGHS

POINTS	15	vs So. Alabama (Aug 26)
	11	vs ULM (Aug 31)
GOALS	5	vs So. Alabama (Aug 26)
	3	vs Ole Miss (Oct 25)
	3	at Alabama (Oct 12)
	3	vs Ga. State (Sep 02)
	3	vs ULM (Aug 31)
	3	vs UT Martin (Aug 24)
ASSISTS	5	vs ULM (Aug 31)
	5	vs So. Alabama (Aug 26)
SHOTS	36	vs Miss. Valley St. (Sep 07)
	34	vs SE Louisiana (Aug 17)
SHOTS ON GOAL	13	vs ULM (Aug 31)
	13	vs SE Louisiana (Aug 17)
SAVES	12	at Auburn (Oct 05)
	11	vs Ole Miss (Oct 25)
	11	at Missouri (Oct 07)
CORNER KICKS	11	vs Miss. Valley St. (Sep 07)
	11	vs SE Louisiana (Aug 17)
FOULS	20	at Florida (10/14/2012)
	17	vs Texas A&M (Sep 30)

OPPONENT GAME HIGHS

POINTS	17	vs Tennessee (Sep 23)
	12	vs Vanderbilt (Sep 21)
GOALS	6	vs Tennessee (Sep 23)
	4	at Florida (10/14/2012)
	4	vs Vanderbilt (Sep 21)
	4	vs Tennessee (Sep 23)
ASSISTS	5	vs Tennessee (Sep 23)
	4	at Auburn (Oct 05)
	4	vs Vanderbilt (Sep 21)
	4	at Kentucky (Sep 16)
SHOTS	36	at Missouri (Oct 07)
	33	vs Tennessee (Sep 23)
SHOTS ON GOAL	15	vs Tennessee (Sep 23)
	14	at Auburn (Oct 05)
SAVES	11	vs SE Louisiana (Aug 17)
	10	vs ULM (Aug 31)
CORNER KICKS	17	at Alabama (Oct 12)
	13	at Auburn (Oct 05)
FOULS	18	vs LSU (Sep 28)
	18	at South Carolina (Sep 14)

MISSISSIPPI STATE PLAYER GAME HIGHS

POINTS	5	Elisabeth Sullivan at Alabama (Oct 12)
	4	Elisabeth Sullivan vs Ole Miss (Oct 25)
	4	Elisabeth Sullivan vs Vanderbilt (Sep 21)
	4	Honeye Heydari vs Ga. State (Sep 02)
	4	Elisabeth Sullivan vs ULM (Aug 31)
	4	Amy Hoover vs So. Alabama (Aug 26)
GOALS	4	Elisabeth Sullivan vs UT Martin (Aug 24)
	2	Elisabeth Sullivan vs Ole Miss (Oct 25)
	2	Elisabeth Sullivan at Alabama (Oct 12)
	2	Elisabeth Sullivan vs Vanderbilt (Sep 21)
	2	Honeye Heydari vs Ga. State (Sep 02)
	2	Amy Hoover vs So. Alabama (Aug 26)
ASSISTS	2	Elisabeth Sullivan vs UT Martin (Aug 24)
	2	Dana Forbes vs Ga. State (Sep 02)
	2	Elisabeth Sullivan vs ULM (Aug 31)
	2	Honeye Heydari vs So. Alabama (Aug 26)
	2	Morganne Grimes vs So. Alabama (Aug 26)
	2	Elisabeth Sullivan vs Miss. Valley St. (Sep 07)
SHOTS	11	Elisabeth Sullivan vs Miss. Valley St. (Sep 07)
	8	Elisabeth Sullivan vs ULM (Aug 31)
SOG	4	Elisabeth Sullivan vs Vanderbilt (Sep 21)
	4	Elisabeth Sullivan vs Miss. Valley St. (Sep 07)
	4	Elisabeth Sullivan vs ULM (Aug 31)
	4	Jasmine Simmons vs ULM (Aug 31)
	4	Elisabeth Sullivan vs SE Louisiana (Aug 17)
	4	Elisabeth Sullivan vs UT Martin (Aug 24)
SAVES	12	Skylar Rosson at Auburn (Oct 05)
	10	Skylar Rosson vs Ole Miss (Oct 25)
	10	CJ Winship vs Georgia (Oct 19)
	10	Skylar Rosson at Missouri (Oct 07)

2012 SOUTHEASTERN CONFERENCE STANDINGS

EASTERN DIVISION

	SEC	Pts	All	Pct.	Home	Away	Neutral	Div.	Last 5
Florida#%	11-2-0	33	19-5-1	.780	6-0-0	5-2-0	4-0-0	5-1-0	4-1-0
Tennessee	9-3-1	28	14-5-3	.705	4-2-1	5-1-0	0-0-1	3-2-1	3-1-1
Kentucky	8-4-1	25	14-7-1	.659	5-1-1	3-3-0	0-3-0	5-1-0	3-2-0
Missouri	8-5-0	24	14-7-1	.659	4-2-0	4-3-0	1-1-0	4-2-0	1-3-1
South Carolina	3-7-3	12	7-10-4	.429	2-4-1	1-3-2	1-1-0	1-4-1	2-3-0
Georgia	3-8-2	11	7-11-2	.400	1-3-2	2-5-0	2-0-0	0-5-1	1-4-0
Vanderbilt	2-7-4	10	5-10-5	.350	0-4-2	2-3-2	0-0-0	0-3-3	0-5-0

Regular Season and Eastern Division Champion; % SEC Tournament Champion

WESTERN DIVISION

	SEC	Pts	All	Pct.	Home	Away	Neutral	Div.	Last 5
Texas A&M^	10-2-1	31	19-5-1	.780	5-2-0	5-0-1	2-1-0	6-0-0	3-2-0
Auburn	7-6-0	21	13-11-1	.540	4-3-0	3-3-0	1-1-1	4-2-0	2-2-1
Arkansas	6-6-1	19	9-10-1	.475	3-2-1	3-4-0	0-1-0	4-2-0	2-3-0
LSU	5-6-2	17	9-8-4	.524	2-4-1	3-2-1	0-1-0	3-2-1	3-2-0
Ole Miss	5-8-0	15	13-9-0	.591	2-4-0	3-4-0	1-1-0	2-4-0	1-4-0
Alabama	3-8-2	11	8-9-2	.474	2-4-0	1-4-2	0-0-0	0-5-1	1-4-0
Mississippi State	2-10-1	7	9-10-1	.475	1-6-0	1-4-1	0-0-0	2-4-0	2-3-0

^ Western Division Champion

2012 SOUTHEASTERN CONFERENCE AWARDS

COACH OF THE YEAR

Becky Burleigh, Florida

CO-SCHOLAR-ATHLETES OF THE YEAR

Rafaelle Souza, Ole Miss

Allison Hu, Missouri

OFFENSIVE PLAYER OF THE YEAR

Erika Tymrak, Florida

DEFENSIVE PLAYER OF THE YEAR

Holly King, Florida

FRESHMAN OF THE YEAR

Merel van Dongen, Alabama

SEC ATHLETES OF THE WEEK

8/20	Amy Harrison, UT (Offensive)
	Tori Ball, AU (Defensive)
	Candace Johnson, MO (Freshman)
8/27	Erika Tymrak, UF (Offensive)
	Kelly McCormick, UM (Defensive)
	Coryn Bajema, SC (Freshman)
9/4	Allie Bailey, AM (Offensive)
	Kelly McCormick, UM (Defensive)
	Honeye Heydari, MS (Freshman)
9/10	Annie Kunz, AM (Offensive)
	Amy Howard, AU (Defensive)
	Courtney Angotti-Smith, SC (Freshman)
9/17	Arin Gilliland, UK (Offensive)
	Rachel Lenz, AM (Defensive)
	Courtney Raetzman, UK (Freshman)
9/24	Lindsey Mayo, AR (Co-Offensive)
	Jordan Day, AM (Defensive)
	Lauren Flynn, MO (Freshman)
10/1	Tatiana Coleman, AU (Offensive)
	Megan Kinneman, LS (Defensive)
	Tori Sample, LS (Freshman)
10/8	Erika Tymrak, UF (Co-Offensive)
	Alyssa Diggs, MO (Co-Offensive)
	Ali Hall, UT (Defensive)
	Jessica Hiskey, UM (Freshman)
10/15	Jo Dragotta, UF (Offensive)
	Kayla King, UK (Defensive)
	Kelli Hubly, UK (Freshman)
10/22	Hannah Wilkinson, UT (Offensive)
	Julie Eckel, UT (Defensive)
	Ashleigh Ellenwood, AR (Freshman)
10/26	Elisabeth Sullivan, MS (Offensive)
	Kayla King, UK (Defensive)
	Jade Kovacevic, LS (Freshman)

First Team All-SEC

Tatiana Coleman	F	So.	Auburn
Holly King	M	Sr.	Florida
Jo Dragotta	M	Sr.	Florida
Erika Tymrak	M/F	Sr.	Florida
Arin Gilliland	D	So.	Kentucky
Alyssa Diggs	F	Jr.	Missouri
Dominique Richardson	M	Jr.	Missouri
Hannah Wilkinson	F	So.	Tennessee
Jordan Day	GK	So.	Texas A&M
Annie Kunz	F	So.	Texas A&M
Meghan Streight	D/M	So.	Texas A&M

Second Team All-SEC

Pia Rijdsdijk	F	So.	Alabama
Merel van Dongen	M	Fr.	Alabama
Allie Chandler	F	Sr.	Arkansas
Christen Westphal	D/M	Fr.	Florida
Torri Allen	D	Jr.	Georgia
Jade Kovacevic	F/M	Fr.	LSU
Mandy McCalla	M/F	Jr.	Ole Miss
Rafa Souza	F	Jr.	Ole Miss
Elisabeth Sullivan	F	Jr.	Mississippi State
Sabrina D'Angelo	GK	So.	South Carolina
Ali Hall	D	Sr.	Tennessee
Shea Groom	F	So.	Texas A&M

All-Freshman Team

Katie Bourgeois	F	Alabama
Merel van Dongen	M	Alabama
Ashleigh Ellenwood	F	Arkansas
Kala Faulkner	D	Auburn
Christen Westphal	D/M	Florida
Kelli Hubly	F	Kentucky
Courtney Raetzman	M	Kentucky
Jade Kovacevic	F/M	LSU
Candace Johnson	M	Missouri
Jackie Tondl	D	Texas A&M
Cheyne Williams	F	Vanderbilt

GAME 1

	1	2	OT	OT2	
SE Louisiana	1	0	-	-	1
Mississippi State	2	0	-	-	2

AUGUST 17 • STARKVILLE, MISS.

SE Louisiana	Sh	SO	G	A	Fo	Min
gk 8 Bockhaus, Lacey	-	-	-	-	-	90
2 Dagys, Karly	-	-	-	-	-	36
5 Salcido, Kelsey	-	-	-	-	-	90
7 Villacusa, Chelsea	-	-	-	-	-	90
9 Stillians, Lauren	-	-	-	-	-	90
10 Cooper, Maiya	1	1	1	-	-	90
12 Vera, Kayla	1	1	-	-	-	65
19 Allen, Maddie	-	-	-	-	-	49
21 Shaw, Shanyce	-	-	-	-	-	90
22 Babcock, Jen	-	-	-	-	-	48
24 Maxwell, Cheyenne	-	-	-	-	-	58
-- Substitutes --	-	-	-	-	-	-
4 Christ, Erin	-	-	-	-	-	74
6 Miller, Megan	-	-	-	-	-	11
15 Peacock, Casey	1	1	-	-	-	38
17 McNally, Sam	-	-	-	-	-	10
20 McWhirter, Kerry	-	-	-	-	-	41
23 Simon, Megan	-	-	-	-	-	21
Totals	3	3	1	1	6	

#	Goalkeepers	Min	GA	Saves
8	Bockhaus, Lacey	90:00	2	11

Shots by period	1	2	Total
SE Louisiana	2	1	3
Mississippi State	12	22	34

Corner kicks	1	2	Total
SE Louisiana	2	2	4
Mississippi State	4	7	11

Scoring summary:

No.	Time	Team	Goal scorer	Assist	Description
1.	22:47	MSU	Honeye Heydari (1)	(unassisted)	Picks up loose ball in the box and passes keeper.
2.	34:51	MSU	Sasha Vranjy (1)	Shelby Jordan	Cross from right side and headed in at the post
3.	41:28	SLU	Cooper, Maiya (1)	Mary Kathryn Taylor	Shot from top of the box into the bottom

Cautions and ejections:

YC-MSU #30 (36:52)

Mississippi State	Sh	SO	G	A	Fo	Min
gk 1 Skylar Rosson	-	-	-	-	-	90
f 2 Elisabeth Sullivan	6	4	-	-	-	90
mf 4 Amy Hoover	2	-	-	-	-	57
d 6 Morganne Grimes	-	-	-	-	-	90
f 9 Honeye Heydari	7	3	1	-	-	69
d 10 Shelby Jordan	1	1	-	-	-	90
mf 15 Lauren Morgan	4	1	-	-	-	90
d 17 Shannen Jainudeen	1	-	-	-	-	90
f 23 Dana Forbes	3	1	-	-	-	48
mf 24 Madison Mckee	4	-	-	-	-	66
d 30 Julie Waddle	-	-	-	-	-	66
-- Substitutes --	-	-	-	-	-	-
5 Mary Kathryn Taylor	2	2	-	-	-	42
13 Zehra Syed	-	-	-	-	-	38
16 Jasmine Simmons	3	-	-	-	-	35
21 Sasha Vranjy	1	1	1	-	-	29
Totals	34	13	2	2	7	

#	Goalkeepers	Min	GA	Saves
1	Skylar Rosson	90:00	1	1

Saves by period	1	2	Total
SE Louisiana	2	9	11
Mississippi State	1	1	2

Fouls	1	2	Total
SE Louisiana	3	3	6
Mississippi State	5	2	7

SOUTHEASTERN LOUISIANA: 0-1-0
MISSISSIPPI STATE: 1-0-0

GAME 3

	1	2	OT	OT2	
South Alabama	0	0	-	-	0
Mississippi State	2	3	-	-	5

AUGUST 26 • STARKVILLE, MISS.

South Alabama	Sh	SO	G	A	Fo	Min
gk 1 Lauren Arnold	-	-	-	-	-	59
8 Tina Schaar	-	-	-	-	-	69
10 Clarissa Hernandez	1	1	-	-	-	61
11 Alli Cochran	1	-	-	-	-	60
15 Jordan Duncan	1	-	-	-	-	73
16 Emi Passini	-	-	-	-	-	90
18 Alyssa Mayer	-	-	-	-	-	65
20 Tatum Perry	1	1	-	-	-	63
22 Shelby Owen	-	-	-	-	-	90
23 Morgan Motes	3	1	-	-	-	69
24 Jessica Oram	-	-	-	-	-	90
-- Substitutes --	-	-	-	-	-	-
3 Rylie Pannell	1	-	-	-	-	9
4 Natalie Parsons	-	-	-	-	-	9
12 Madison Rodwell	-	-	-	-	-	30
13 Melissa Drish	-	-	-	-	-	31
14 Stacie Bevans	-	-	-	-	-	16
19 Dani Garcia	1	-	-	-	-	32
21 Lizzie Goldsmith	-	-	-	-	-	6
25 Anne Baumhower	-	-	-	-	-	9
29 Shawna Trunca	1	-	-	-	-	8
54 Shawn Meach	1	1	-	-	-	51
Totals	11	4	0	0	14	

#	Goalkeepers	Min	GA	Saves
1	Lauren Arnold	59:01	3	1
13	Melissa Drish	30:59	2	1

Shots by period	1	2	Total
South Alabama	6	5	11
Mississippi State	5	9	14

Corner kicks	1	2	Total
South Alabama	1	2	3
Mississippi State	2	1	3

Scoring summary:

No.	Time	Team	Goal scorer	Assist	Description
1.	22:12	MSU	Amy Hoover (1)	Elisabeth Sullivan	Pass through defense chips over sliding k
2.	44:44	MSU	Halee Heltsley (1)	Morganne Grimes	Pass through defense shoots past keeper
3.	51:24	MSU	Amy Hoover (2)	Honeye Heydari	Rebound from keeper shot top shelf
4.	65:14	MSU	Elisabeth Sullivan (3)	Honeye Heydari	Passed through defense box shelf over ke
5.	74:02	MSU	Madison Mckee (1)	Morganne Grimes	Passed through defense dribbles around k

Cautions and ejections:

YC-USA #TM (45:00)

SOUTH ALABAMA: 2-2-0
MISSISSIPPI STATE: 3-0-0

GAME 2

	1	2	OT	OT2	
UT Martin	1	1	-	-	2
Mississippi State	0	3	-	-	3

AUGUST 24 • STARKVILLE, MISS.

UT Martin	Sh	SO	G	A	Fo	Min
gk 0 Mariah Klenke	-	-	-	-	-	90
3 Hannah McGowen	2	1	-	-	-	82
7 Mary Thompson	-	-	-	-	-	72
8 Dominika Conc	-	-	-	-	-	81
9 Alyssa Curtis	1	1	-	-	-	66
12 Amy Maksimowicz	1	-	-	-	-	83
14 Melissa Erturk	-	-	-	-	-	59
16 Lucy Pater	-	-	-	-	-	90
21 Jaclyn Heckle	-	-	-	-	-	86
23 Kendyl Wilson	2	1	1	-	-	65
24 Ashley Revez	2	-	-	-	-	67
-- Substitutes --	-	-	-	-	-	-
4 Jenna Merrill	-	-	-	-	-	6
10 Midori Sera	2	-	-	-	-	33
11 Abi Sanvee	-	-	-	-	-	25
13 Saphyr Coombs-Jam	2	1	1	-	-	45
15 Ashlie Watson	-	-	-	-	-	9
17 Jessica Johnson	-	-	-	-	-	30
Totals	12	4	2	2	8	

#	Goalkeepers	Min	GA	Saves
0	Mariah Klenke	90:00	3	3

Shots by period	1	2	Total
UT Martin	6	6	12
Mississippi State	5	6	11

Corner kicks	1	2	Total
UT Martin	0	0	0
Mississippi State	0	0	0

Scoring summary:

No.	Time	Team	Goal scorer	Assist	Description
1.	10:20	UTM	Kendyl Wilson	Melisa Erturk	Cross deflects off keeper into goal
2.	48:18	MSU	Honeye Heydari (2)	Amy Hoover	Passed through defense on left and shoot keeper top shelf
3.	65:13	MSU	Elisabeth Sullivan (1)	Dana Forbes	Passed over to left, dribbles by defender slots it by keeper
4.	78:49	UTM	Saphyr Coombs-James	Hannah McGowen	Cross from right side headed in
5.	79:49	MSU	Elisabeth Sullivan (2)	Zehra Syed	Pass through on goal, initial shot blocked then tapped home

Cautions and ejections:

YC-MSU #24 (87:49)

UT MARTIN: 0-2-0
MISSISSIPPI STATE: 2-0-0

GAME 4

	1	2	OT	OT2	
Louisiana-Monroe	0	0	-	-	0
Mississippi State	3	0	-	-	3

AUGUST 31 • STARKVILLE, MISS.

ULM	Sh	SO	G	A	Fo	Min
gk 1 Alex Holland	-	-	-	-	-	56
mf 4 Bethany Park	1	1	-	-	-	90
mf 5 Cerene Arsenaunt	-	-	-	-	-	66
mf 8 Taylor Epperson	-	-	-	-	-	86
mf 9 Taylor Boretto	-	-	-	-	-	42
d 11 Rebecca Calder	-	-	-	-	-	46
d 12 Alyssa Wooden	-	-	-	-	-	8
f 16 Karlea Fehr	1	-	-	-	-	60
mf 18 Mariah Mitchell	-	-	-	-	-	49
d 20 Alyssa Mcatee	-	-	-	-	-	67
d 25 Kaitlin Morin	1	-	-	-	-	90
-- Substitutes --	-	-	-	-	-	-
0 Karlin Aloisio	-	-	-	-	-	34
2 Melissa Heaton	-	-	-	-	-	30
3 Brittany Parker	-	-	-	-	-	42
6 Kylie Kircher	1	-	-	-	-	23
10 Antonia Land	-	-	-	-	-	64
15 Kylie McIntyre	-	-	-	-	-	30
22 Madison Chapman	-	-	-	-	-	50
23 Kelley O'Dwyer	-	-	-	-	-	52
24 Lena Rafeedie	-	-	-	-	-	4
Totals	4	1	0	0	12	

#	Goalkeepers	Min	GA	Saves
1	Alex Holland	56:03	3	5
0	Karlin Aloisio	33:57	0	5

Shots by period	1	2	Total
ULM	0	4	4
Mississippi State	15	15	30

Corner kicks	1	2	Total
ULM	1	1	2
Mississippi State	2	6	8

Scoring summary:

No.	Time	Team	Goal scorer	Assist	Description
1.	11:08	MSU	Honeye Heydari (3)	Elisabeth Sullivan	Pass through defense shoots past keeper
2.	40:40	MSU	Amy Hoover (3)	Morganne Grimes	Pass to top of box chipped into far post o keeper
3.	44:27	MSU	Elisabeth Sullivan (4)	Mary Kathryn Taylor	Passed through defense dribbles past kee scores

Cautions and ejections:

YC-ULM #18 (12:01)

LOUISIANA-MONROE: 2-2-0
MISSISSIPPI STATE: 4-0-0

GAME 5

	1	2	OT	OT2	
Georgia State	0	0	-	-	0
Mississippi State	1	2	-	-	3

SEPTEMBER 2 • STARKVILLE, MISS.

Ga. State	Sh	SO	G	A	Fo	Min
gk 00 Rebecca Ingram	-	-	-	-	-	86
2 Alyssia Feronti	3	1	-	-	-	90
4 Carly Lafferty	-	-	-	-	-	90
5 Margaret Bruemmer	-	-	-	-	-	90
8 Whitney Ravan	-	-	-	-	-	41
10 Jewel Evans	-	-	-	-	-	43
15 Lyndsey Gaffney	2	1	-	-	-	56
16 Nikki Fedele	1	-	-	-	-	71
17 Leah Beasley	-	-	-	-	-	90
19 Elizabeth Kinsel	-	-	-	-	-	63
24 Briana Pitre	-	-	-	-	-	90
-- Substitutes --	-	-	-	-	-	-
1 Rebecca Toler	-	-	-	-	-	4
6 Lauren Harriman	-	-	-	-	-	34
7 Alison Gonzalez	1	1	-	-	-	31
9 Ashley Nagy	-	-	-	-	-	32
13 Miranda Griffin	-	-	-	-	-	27
20 Jordan Young	1	1	-	-	-	43
29 Kelley Hoyt	2	1	-	-	-	9
Totals	10	5	0	14		

#	Goalkeepers	Min	GA	Saves
00	Rebecca Ingram	85:49	3	2
1	Rebecca Toler	4:11	0	1

Shots by period	1	2	Total
Ga. State	2	8	10
Mississippi State	3	11	14

Corner kicks	1	2	Total
Ga. State	3	0	3
Mississippi State	0	4	4

Scoring summary:

No.	Time	Team	Goal scorer	Assist	Description
1.	2:19	MSU	Honeye Heydari (4)	Dana Forbes	Passed into box dribbles around defender shoots past keeper
2.	53:58	MSU	Elisabeth Sullivan (5)	Shannen Jainudeen	Pass from back shot from top of 18 into t
3.	54:18	MSU	Honeye Heydari (5)	Caitlin Maloney	Pass out to right dribbles past defender s past keeper

Cautions and ejections:

GEORGIA STATE: 1-3-0
MISSISSIPPI STATE: 5-0-0

GAME 7

	1	2	OT	OT2	
Southern Miss	0	0	-	-	0
Mississippi State	0	0	1	-	1

SEPTEMBER 9 • STARKVILLE, MISS.

Southern Miss	Sh	SO	G	A	Fo	Min
gk 0 Lindsey Schwaner	-	-	-	-	-	93
2 Missy Wentz	2	1	-	-	-	76
8 Brooke Hendrix	1	1	-	-	-	72
9 Conner McKie	1	-	-	-	-	93
10 Casey Adkins	1	-	-	-	-	93
11 Shelby Moeller	1	-	-	-	-	93
12 Danica Roberts	2	1	-	-	-	70
15 Natasha Lombardo	-	-	-	-	-	93
23 Caitlin Leumas	-	-	-	-	-	93
25 Jordan Wagner	1	-	-	-	-	56
26 Chelsea Cruthirds	1	-	-	-	-	68
-- Substitutes --	-	-	-	-	-	-
5 Mischa Tice	-	-	-	-	-	31
13 Dominica Wronski	1	1	-	-	-	37
17 Tricia Tillman	-	-	-	-	-	7
18 Mary Margaret Under	-	-	-	-	-	7
21 Kristen Windecker	-	-	-	-	-	31
41 Macie Wallace	-	-	-	-	-	9
Totals	11	4	0	14		

#	Goalkeepers	Min	GA	Saves
0	Lindsey Schwaner	92:50	1	7

Shots by period	1	2	OT	Total
Southern Miss	6	5	0	11
Mississippi State	4	18	1	23

Corner kicks	1	2	OT	Total
Southern Miss	1	5	0	6
Mississippi State	0	3	0	3

Scoring summary:

No.	Time	Team	Goal scorer	Assist	Description
1.	92:50	MSU	Jasmine Simmons (1)	Dana Forbes	Pass across goal, shot in at back post

Cautions and ejections:

Mississippi State	Sh	SO	G	A	Fo	Min
gk 1 Skylar Rosson	-	-	-	-	-	90
f 2 Elisabeth Sullivan	2	2	1	-	-	79
mf 3 Caitlin Maloney	-	-	-	-	-	39
mf 4 Amy Hoover	1	-	-	-	-	46
d 6 Morganne Grimes	-	-	-	-	-	90
f 9 Honeye Heydari	6	3	2	-	-	77
d 10 Shelby Jordan	1	1	-	-	-	90
d 17 Shannen Jainudeen	-	-	-	-	-	90
d 18 Gracie Irby	-	-	-	-	-	65
f 23 Dana Forbes	-	-	-	-	-	52
mf 24 Madison Mckee	-	-	-	-	-	67
-- Substitutes --	-	-	-	-	-	-
5 Mary Kathryn Taylor	-	-	-	-	-	34
7 Shannon Palmer	2	-	-	-	-	15
12 Halee Heltsley	-	-	-	-	-	13
13 Zehra Syed	-	-	-	-	-	51
16 Jasmine Simmons	1	-	-	-	-	44
21 Sasha Vranj	-	-	-	-	-	23
30 Julie Waddle	1	-	-	-	-	25
Totals	14	6	3	14		

#	Goalkeepers	Min	GA	Saves
1	Skylar Rosson	90:00	0	5

Saves by period	1	2	Total
Ga. State	1	2	3
Mississippi State	0	5	5

Fouls	1	2	Total
Ga. State	10	4	14
Mississippi State	6	8	14

GAME 6

	1	2	OT	OT2	
Miss. Valley St.	0	0	-	-	0
Mississippi State	1	1	-	-	2

SEPTEMBER 7 • STARKVILLE, MISS.

Miss. Valley St.	Sh	SO	G	A	Fo	Min
gk 6 Shelby Wilcocks	-	-	-	-	-	90
f 3 Josee Primeau	-	-	-	-	-	83
4 Kayla Boyd	2	-	-	-	-	90
7 Bianca Vigilante	1	-	-	-	-	73
9 Alexis Mansoor	-	-	-	-	-	90
10 Kristin Swanson	-	-	-	-	-	63
14 Brooke Feikert	-	-	-	-	-	43
15 Nykosi Simmons	1	-	-	-	-	48
16 Alexandra Neumann	1	1	-	-	-	76
17 Maureen Papaconsta	-	-	-	-	-	90
18 Nicolle Forcier	1	-	-	-	-	90
-- Substitutes --	-	-	-	-	-	-
11 Hailey Beekman	-	-	-	-	-	48
12 Kadie Soall	1	-	-	-	-	42
13 April Ziffer	-	-	-	-	-	13
21 Jayme Forcier	-	-	-	-	-	9
22 Shanesse Spratt	-	-	-	-	-	43
Totals	7	1	0	6		

#	Goalkeepers	Min	GA	Saves
6	Shelby Wilcocks	90:00	2	8

Shots by period	1	2	Total
Miss. Valley St.	2	5	7
Mississippi State	18	18	36

Corner kicks	1	2	Total
Miss. Valley St.	1	1	2
Mississippi State	7	4	11

Scoring summary:

No.	Time	Team	Goal scorer	Assist	Description
1.	23:29	MSU	Dana Forbes (1)	(unassisted)	dribbled and shot from 25 yards to far po
2.	67:03	MSU	Amy Hoover (4)	Honeye Heydari	Cross from left headed across goal into b corner

Cautions and ejections:

MISS. VALLEY ST.: 0-5-0
MISSISSIPPI STATE: 6-0-0

GAME 8

	1	2	OT	OT2	
Mississippi State	0	0	0	0	0
South Carolina	0	0	0	0	0

SEPTEMBER 14 • COLUMBIA, S.C.

Mississippi State	Sh	SO	G	A	Fo	Min
gk 1 Skylar Rosson	-	-	-	-	-	110
f 2 Elisabeth Sullivan	5	3	-	-	-	110
m 4 Amy Hoover	2	-	-	-	-	102
d 6 Morganne Grimes	1	-	-	-	-	110
f 9 Honeye Heydari	3	2	-	-	-	93
d 10 Shelby Jordan	-	-	-	-	-	110
m 16 Jasmine Simmons	-	-	-	-	-	81
d 17 Shannen Jainudeen	-	-	-	-	-	110
d 18 Gracie Irby	-	-	-	-	-	110
f 23 Dana Forbes	-	-	-	-	-	82
m 24 Madison Mckee	-	-	-	-	-	110
-- Substitutes --	-	-	-	-	-	-
5 Mary Kathryn Taylor	2	2	-	-	-	45
12 Halee Heltsley	-	-	-	-	-	17
13 Zehra Syed	-	-	-	-	-	20
Totals	13	7	0	15		

#	Goalkeepers	Min	GA	Saves
1	Skylar Rosson	110:00	0	8

Shots by period	1	2	OT	O2	Total
Mississippi State	3	6	2	2	13
South Carolina	5	9	0	5	19

Corner kicks	1	2	OT	O2	Total
Mississippi State	3	3	1	1	8
South Carolina	4	3	0	3	10

Scoring summary:

No.	Time	Team	Goal scorer	Assist	Description
-----	------	------	-------------	--------	-------------

Cautions and ejections:

Mississippi State	Sh	SO	G	A	Fo	Min
gk 1 Skylar Rosson	-	-	-	-	-	90
f 2 Elisabeth Sullivan	11	4	-	-	-	82
mf 4 Amy Hoover	3	1	1	-	-	54
d 6 Morganne Grimes	-	-	-	-	-	90
f 9 Honeye Heydari	1	1	-	-	-	69
d 10 Shelby Jordan	1	1	-	-	-	74
mf 16 Jasmine Simmons	-	-	-	-	-	50
d 17 Shannen Jainudeen	1	-	-	-	-	90
d 18 Gracie Irby	1	-	-	-	-	62
f 23 Dana Forbes	3	1	1	-	-	63
mf 24 Madison Mckee	-	-	-	-	-	44
-- Substitutes --	-	-	-	-	-	-
3 Caitlin Maloney	-	-	-	-	-	17
5 Mary Kathryn Taylor	5	1	-	-	-	50
7 Shannon Palmer	3	-	-	-	-	24
12 Halee Heltsley	2	1	-	-	-	21
13 Zehra Syed	3	-	-	-	-	50
14 Addie Tomlin	-	-	-	-	-	16
21 Sasha Vranj	1	-	-	-	-	15
30 Julie Waddle	1	-	-	-	-	28
Totals	36	10	2	2	6	

#	Goalkeepers	Min	GA	Saves
1	Skylar Rosson	90:00	0	1

Saves by period	1	2	Total
Miss. Valley St.	3	5	8
Mississippi State	0	1	1

Fouls	1	2	Total
Miss. Valley St.	6	0	6
Mississippi State	2	4	6

SOUTHERN MISS: 2-3-1
MISSISSIPPI STATE: 7-0-0

MISSISSIPPI STATE: 7-0-1 • 0-0-1 SEC
SOUTH CAROLINA: 3-2-1 • 0-0-1 SEC

GAME 9

	1	2	OT	OT2	
Mississippi State	0	0	-	-	0
Kentucky	2	1	-	-	3

SEPTEMBER 16 • LEXINGTON, KY.

Mississippi State	Sh	SO	G	A	Fo	Min
gk 1 Skylar Rosson	-	-	-	-	-	90
f 2 Elisabeth Sullivan	-	-	-	-	-	37
m 4 Amy Hoover	-	-	-	-	-	49
d 6 Morganne Grimes	-	-	-	-	-	90
f 9 Honeye Heydari	-	-	-	-	-	46
d 10 Shelby Jordan	1	1	-	-	-	90
m 16 Jasmine Simmons	1	-	-	-	-	71
d 17 Shannon Jainudeen	-	-	-	-	-	76
d 18 Gracie Irby	-	-	-	-	-	90
f 23 Dana Forbes	-	-	-	-	-	44
m 24 Madison Mckee	1	1	-	-	-	53
-- Substitutes --						
3 Caitlin Maloney	-	-	-	-	-	41
5 Mary Kathryn Taylor	2	1	-	-	-	48
7 Shannon Palmer	1	-	-	-	-	37
12 Halee Heltsley	-	-	-	-	-	37
13 Zehra Syed	-	-	-	-	-	27
14 Addie Tomlin	-	-	-	-	-	65
Totals	6	3	0	0	12	

#	Goalkeepers	Min	GA	Saves
1	Skylar Rosson	90:00	3	5

Shots by period	1	2	Total
Mississippi State	4	2	6
Kentucky	8	13	21

Corner kicks	1	2	Total
Mississippi State	1	1	2
Kentucky	5	2	7

Scoring summary:

No.	Time	Team	Goal scorer	Assist	Description
1.	4:00	UK	Kelli Hubly (2)	Caitlin Landis	Feed on give and go at top of 18 knocked far side
2.	11:40	UK	Caitlin Landis (1)	Courtney Raetzman	Nice feed into center of box, one touched back of net near post
3.	49:24	UK	Arin Gilliland (3)	Courtney Raetzman	Initial header hits crossbar, comes back d knocked in

Cautions and ejections:

MISSISSIPPI STATE: 7-1-1 • 0-1-1 SEC
KENTUCKY: 7-1-0 • 2-0-0 SEC

GAME 11

	1	2	OT	OT2	
Tennessee	2	4	-	-	6
Mississippi State	0	0	-	-	0

SEPTEMBER 23 • STARKVILLE, MISS.

Tennessee	Sh	SO	G	A	Fo	Min
gk 00 Julie Eckel	-	-	-	-	-	45
d 2 Caroline Capocaccia	2	1	-	-	-	90
m 3 Tori Bailey	2	1	-	-	-	35
m 8 Kylie Bono	1	-	-	-	-	33
d 9 Ali Hall	1	-	-	-	-	66
m 10 CC Cobb	4	3	-	-	-	59
d 16 Allie Sirna	-	-	-	-	-	66
f 17 Hannah Wilkinson	2	2	1	-	-	35
f 21 Katie Lenz	2	2	1	-	-	58
m 22 Amy Harrison	4	-	-	-	-	49
d 28 Brittney Wade	1	-	-	-	-	56
-- Substitutes --						
0 Hannah Steadman	-	-	-	-	-	45
5 Peyton Thomas	1	-	-	-	-	49
6 Iyana Moore	6	3	3	-	-	55
11 Alison Clarke	2	1	-	-	-	46
19 Lexi Krause	-	-	-	-	-	55
20 Susan Ferguson	1	-	-	-	-	57
23 Alexis Owens	3	1	-	-	-	44
24 Gabby Santorio	1	1	-	-	-	45
Totals	33	15	6	5	7	

#	Goalkeepers	Min	GA	Saves
00	Julie Eckel	45:00	0	3
0	Hannah Steadman	45:00	0	0

Shots by period	1	2	Total
Tennessee	22	11	33
Mississippi State	5	3	8

Corner kicks	1	2	Total
Tennessee	5	1	6
Mississippi State	0	1	1

Scoring summary:

No.	Time	Team	Goal scorer	Assist	Description
1.	0:16	UT	Hannah Wilkinson (4)	Kylie Bono	Pass through defense shoots past keeper post
2.	39:15	UT	Iyana Moore (2)	(unassisted)	Pass deflects off defender for 1v1 shot
3.	53:32	UT	Katie Lenz (1)	(unassisted)	Drubbles through defense and past keeper into open net
4.	58:21	UT	Gabby Santorio (1)	Susan Ferguson	Shot from top of box deflects off defender
5.	64:00	UT	Iyana Moore (3)	Katie Lenz	Cross from left volleyed over keeper at fa
6.	66:19	UT	Iyana Moore (4)	Katie Lenz	Cross from inside box shot in goal

Cautions and ejections:

RC-MSU #1 (18:47); YC-MSU #18 (88:40)

TENNESSEE: 7-2-2 • 2-1-1 SEC
MISSISSIPPI STATE: 7-3-1 • 0-3-1 SEC

GAME 10

	1	2	OT	OT2	
Vanderbilt	2	2	-	-	4
Mississippi State	1	1	-	-	2

SEPTEMBER 21 • STARKVILLE, MISS.

Vanderbilt	Sh	SO	G	A	Fo	Min
gk 1 Alexa Levick	-	-	-	-	-	90
d 4 Taylor Richardson	-	-	-	-	-	90
d 9 Claire Romaine	-	-	-	-	-	83
d 10 Erin Myers	-	-	-	-	-	90
m 12 Dana Schwartz	2	2	1	-	-	90
m 14 Cherrelle Jarrett	-	-	-	-	-	37
f 19 Cheyna Williams	4	2	1	-	-	66
f 22 Kelsey Tillman	2	1	1	-	-	49
m 24 Brittney Thomas	2	1	1	-	-	68
d 29 Kendra Hendrix	-	-	-	-	-	90
m 30 Andie Lakin	1	1	-	-	-	65
-- Substitutes --						
7 Taylor Elliott	-	-	-	-	-	15
11 Ashley Oswald	2	-	-	-	-	41
17 Gena Inbusch	2	1	1	-	-	24
18 Jamie Kator	3	3	-	-	-	45
26 Sarah Hook	-	-	-	-	-	7
28 Keegan Thimons	-	-	-	-	-	22
31 Lina Granados	1	1	-	-	-	18
Totals	19	12	4	12		

#	Goalkeepers	Min	GA	Saves
1	Alexa Levick	90:00	2	4

Shots by period	1	2	Total
Vanderbilt	10	9	19
Mississippi State	7	12	19

Corner kicks	1	2	Total
Vanderbilt	0	3	3
Mississippi State	1	5	6

Scoring summary:

No.	Time	Team	Goal scorer	Assist	Description
1.	13:04	VANDY	Brittney Thomas (1)	Erin Myers	Header off long ball from free kick into bo corner
2.	18:02	VANDY	Dana Schwartz (4)	Cheyna Williams (unassisted)	Cross blocked by keeper shot in off rebound
3.	19:56	MSU	Elisabeth Sullivan (6)	(unassisted)	Drubbles through defense and past keeper into open net
4.	55:15	VANDY	Kelsey Tillman (3)	Brittney Thomas	Shot from top of box off of post and in at post
5.	65:17	MSU	Elisabeth Sullivan (7)	(unassisted)	Rebound shot in from initial header
6.	77:01	VANDY	Gena Inbusch (1)	Andie Lakin	Corner deflects in goal

Cautions and ejections:

YC-MSU #15 (35:35); YC-VANDY #31 (72:31); YC-MSU #2 (80:50); RC-VANDY #31 (84:38)

VANDERBILT: 4-3-3 • 1-0-2 SEC
MISSISSIPPI STATE: 7-2-1 • 0-2-1 SEC

GAME 12

	1	2	OT	OT2	
LSU	0	1	-	-	1
Mississippi State	0	0	-	-	0

SEPTEMBER 28 • STARKVILLE, MISS.

LSU	Sh	SO	G	A	Fo	Min
gk 1 Megan Kinneman	-	-	-	-	-	90
d 2 Addie Eggleston	-	-	-	-	-	90
m 9 Jade Kovacevic	2	1	-	-	-	90
d 10 Jodi Calloway	2	-	-	-	-	87
m 12 Heather Magee	2	-	-	-	-	74
m 14 Alex Arlitt	-	-	-	-	-	90
f 17 Colby Maffei	1	1	-	-	-	33
d 21 Nina Anderson	-	-	-	-	-	25
d 23 Natalie Leyoub	-	-	-	-	-	90
m 25 Reyna Lubin	-	-	-	-	-	66
f 27 Carrie Banks	2	-	-	-	-	69
-- Substitutes --						
7 Fernanda Pina	4	3	-	-	-	45
11 Danielle Murphy	1	-	-	-	-	28
15 Alex Ramsey	-	-	-	-	-	65
28 Victoria Sample	1	1	1	-	-	47
Totals	15	6	1	18		

#	Goalkeepers	Min	GA	Saves
1	Megan Kinneman	90:00	0	6

Shots by period	1	2	Total
LSU	6	9	15
Mississippi State	7	5	12

Corner kicks	1	2	Total
LSU	4	4	8
Mississippi State	2	2	4

Scoring summary:

No.	Time	Team	Goal scorer	Assist	Description
1.	80:44	LSU	Victoria Sample (1)	Jade Kovacevic	Cross from right shot top shelf over keep

Cautions and ejections:

YC-MSU #2 (73:54)

LSU: 5-4-3 • 1-3-1 SEC
MISSISSIPPI STATE: 7-4-1 • 0-4-1 SEC

GAME 13

	1	2	OT	OT2	
#6 Texas A&M	2	0	-	-	2
Mississippi State	0	0	-	-	0

SEPTEMBER 30 • STARKVILLE, MISS.

Texas A&M

Po #	Player	Sh	SO	G	A	Fo	Min
gk 0	Jordan Day	-	-	-	-	-	90
f 1	Allie Bailey	4	1	-	1	-	76
d 2	Rachel Lenz	-	-	-	-	-	90
m 4	Meghan Streight	3	-	-	-	-	90
d 5	Lyndsey Gnatzig	1	1	-	-	-	90
f 6	Shea Groom	2	2	1	-	-	52
f 7	Annie Kunz	4	-	1	-	-	56
d 14	Jackie Tondl	-	-	-	-	-	90
m 15	Kelley Monogue	1	1	-	-	-	42
d 20	Lindsey Witz	-	-	-	-	-	90
m 33	Jayne Eadie	7	3	1	-	-	69
-- Substitutes --							
3	Karlle Mueller	1	1	-	-	-	14
8	Katie Perry	-	-	-	-	-	9
10	Beth West	-	-	-	-	-	20
13	Leigh Edwards	2	-	-	-	-	46
19	Chelsea Jones	-	-	-	-	-	14
22	Bianca Brinson	1	-	-	-	-	38
27	Catalina Clavijo	-	-	-	-	-	14
Totals							

#	Goalkeepers	Min	GA	Saves
0	Jordan Day	90:00	0	5

Shots by period	1	2	Total
Texas A&M	16	10	26
Mississippi State	5	10	15

Corner kicks	1	2	Total
Texas A&M	3	5	8
Mississippi State	1	1	2

Scoring summary:

No.	Time	Team	Goal scorer	Assist	Description
1.	4:34	TAMU	Jayne Eadie (1)	(unassisted)	Free kick shot and deflected in
2.	11:03	TAMU	Shea Groom (2)	Allie Bailey	Pass across goal shot in at near post

Cautions and ejections:
 YC-MSU #18 (52:57)

TEXAS A&M: 11-1-1 • 5-0-1 SEC
 MISSISSIPPI STATE: 7-5-1 • 0-5-1 SEC

GAME 15

	1	2	OT	OT2	
Mississippi State	0	0	-	-	0
#16 Missouri	1	1	-	-	2

OCTOBER 7 • COLUMBIA, MO.

Mississippi State

Po #	Player	Sh	SO	G	A	Fo	Min
gk 1	Skyler Rosson	-	-	-	-	-	90
f 2	Elisabeth Sullivan	5	3	-	-	-	80
m 4	Amy Hoover	1	1	-	-	-	34
f 5	Mary Kathryn Taylor	-	-	-	-	-	36
d 6	Morganne Grimes	1	1	-	-	-	90
d 10	Shelby Jordan	-	-	-	-	-	72
m 16	Jasmine Simmons	1	-	-	-	-	90
d 17	Shannon Jainudeen	1	1	-	-	-	90
d 18	Gracie Irby	-	-	-	-	-	90
f 23	Dana Forbes	-	-	-	-	-	33
m 24	Madison Mckee	1	-	-	-	-	90
-- Substitutes --							
3	Caitlin Maloney	-	-	-	-	-	30
7	Shannon Palmer	-	-	-	-	-	37
9	Honeye Heydari	1	-	-	-	-	69
12	Halee Heltsley	-	-	-	-	-	16
14	Addie Tomlin	-	-	-	-	-	18
15	Lauren Morgan	-	-	-	-	-	27
Totals							

#	Goalkeepers	Min	GA	Saves
1	Skyler Rosson	90:00	2	10

Shots by period	1	2	Total
Mississippi State	6	5	11
Missouri	16	20	36

Corner kicks	1	2	Total
Mississippi State	3	0	3
Missouri	1	1	2

Scoring summary:

No.	Time	Team	Goal scorer	Assist	Description
1.	32:15	MU	Richardson, Abi (6)	(unassisted)	
2.	64:19	MU	Adeshigbin, Taiwo (6)	(unassisted)	

Cautions and ejections:
 YC-MSU #TM (24:40); YC-MSU #17 (49:49)

MISSISSIPPI STATE: 7-7-1 • 0-7-1 SEC
 MISSOURI: 12-2-0 • 7-1-0 SEC

GAME 14

	1	2	OT	OT2	
Mississippi State	0	0	-	-	0
Auburn	0	2	-	-	2

OCTOBER 5 • AUBURN, ALA.

Mississippi State

Po #	Player	Sh	SO	G	A	Fo	Min
gk 1	Skyler Rosson	-	-	-	-	-	90
f 2	Elisabeth Sullivan	2	2	-	-	-	90
m 4	Amy Hoover	2	1	-	-	-	63
f 5	Mary Kathryn Taylor	1	-	-	-	-	71
d 6	Morganne Grimes	-	-	-	-	-	90
d 10	Shelby Jordan	1	-	-	-	-	90
m 16	Jasmine Simmons	1	-	-	-	-	67
d 17	Shannon Jainudeen	-	-	-	-	-	90
d 18	Gracie Irby	-	-	-	-	-	90
f 23	Dana Forbes	-	-	-	-	-	58
m 24	Madison Mckee	-	-	-	-	-	90
-- Substitutes --							
3	Caitlin Maloney	1	-	-	-	-	18
7	Shannon Palmer	-	-	-	-	-	7
9	Honeye Heydari	-	-	-	-	-	23
13	Zehra Syed	-	-	-	-	-	10
15	Lauren Morgan	-	-	-	-	-	43
Totals							

#	Goalkeepers	Min	GA	Saves
1	Skyler Rosson	90:00	2	12

Shots by period	1	2	Total
Mississippi State	4	4	8
Auburn	7	13	20

Corner kicks	1	2	Total
Mississippi State	2	1	3
Auburn	8	5	13

Scoring summary:

No.	Time	Team	Goal scorer	Assist	Description
1.	62:48	AU	Ana Cate (1)	Tatiana Coleman	header off save
2.	70:45	AU	Alexa Allen (3)	Ashley Kotero Maddie Barnes Mary Coffed	inside six following a defensive deflection

Cautions and ejections:

MISSISSIPPI STATE: 7-6-1 • 0-6-1 SEC
 AUBURN: 8-6-0 • 4-3-0 SEC

GAME 16

	1	2	OT	OT2	
Mississippi State	0	3	-	-	3
Alabama	1	1	-	-	2

OCTOBER 12 • TUSCALOOSA, ALA.

Mississippi State

Po #	Player	Sh	SO	G	A	Fo	Min
gk 1	Skyler Rosson	-	-	-	-	-	90
f 2	Elisabeth Sullivan	3	2	2	1	-	85
m 4	Amy Hoover	1	1	-	-	-	45
f 5	Mary Kathryn Taylor	-	-	-	-	-	59
d 6	Morganne Grimes	-	-	-	-	-	90
d 10	Shelby Jordan	-	-	-	-	-	90
m 16	Jasmine Simmons	1	1	-	-	-	63
d 17	Shannon Jainudeen	1	1	-	-	-	90
d 18	Gracie Irby	-	-	-	-	-	60
f 23	Dana Forbes	1	-	-	-	-	42
m 24	Madison Mckee	-	-	-	-	-	90
-- Substitutes --							
3	Caitlin Maloney	1	-	-	-	-	22
7	Shannon Palmer	-	-	-	-	-	5
9	Honeye Heydari	2	2	1	-	-	33
12	Halee Heltsley	1	1	1	-	-	31
13	Zehra Syed	-	-	-	-	-	14
14	Addie Tomlin	-	-	-	-	-	30
15	Lauren Morgan	-	-	-	-	-	51
Totals							

#	Goalkeepers	Min	GA	Saves
1	Skyler Rosson	90:00	2	6

Shots by period	1	2	Total
Mississippi State	7	4	11
Alabama	13	12	25

Corner kicks	1	2	Total
Mississippi State	0	0	0
Alabama	9	8	17

Scoring summary:

No.	Time	Team	Goal scorer	Assist	Description
1.	35:44	UA	Lindsey Sillers (2)	(unassisted)	
2.	74:55	MSU	Halee Heltsley (2)	Elisabeth Sullivan	
3.	78:00	MSU	Elisabeth Sullivan (8)	Honeye Heydari	
4.	82:10	UA	Pia Rijdsdijk (6)	Molly Atherton	
5.	88:04	MSU	Elisabeth Sullivan (9)	Kendall Khanna Halee Heltsley	

Cautions and ejections:
 YC-MSU #15 (55:22)

MISSISSIPPI STATE: 8-7-1 • 1-7-1 SEC
 ALABAMA: 7-6-2 • 2-5-2 SEC

GAME 17

	1	2	OT	OT2	
Mississippi State	0	1	-	-	1
#12 Florida	1	3	-	-	4

OCTOBER 14 • GAINESVILLE, FLA.

Mississippi State

Po #	Player	Sh	SO	G	A	Fo	Min
gk 1	Skylar Rossos	-	-	-	-	1	80
f 2	Elisabeth Sullivan	2	1	-	-	1	83
m 3	Caitlin Maloney	-	-	-	-	15	-
mf 4	Amy Hoover	-	-	-	-	1	28
d 6	Morganne Grimes	-	-	-	-	90	-
d 10	Shelby Jordan	-	-	-	-	64	-
f 12	Halee Heltsley	-	-	-	-	29	-
f 16	Jasmine Simmons	-	-	-	-	1	76
d 17	Shannen Jainudeen	-	-	-	-	90	-
d 18	Gracie Irby	-	-	-	-	24	-
mf 24	Madison Mckee	-	-	-	-	1	90
-- Substitutes --							
6	Mary Kathryn Taylor	-	-	-	-	1	61
7	Shannon Palmer	-	-	-	-	7	-
9	Honeye Heydari	1	1	1	-	5	68
13	Zehra Syed	-	-	-	-	2	18
14	Addie Tomlin	-	-	-	-	82	-
15	Lauren Morgan	-	-	-	-	1	19
23	Dana Forbes	-	-	-	-	1	46
30	Julie Waddle	-	-	-	-	1	11
33	CJ Winship	-	-	-	-	10	-
Totals		3	2	1	2	20	

#	Goalkeepers	Min	GA	Saves
1	Skylar Rossos	79:52	3	4
33	CJ Winship	10:00	1	2

Shots by period	1	2	Total
Mississippi State	0	3	3
Florida	12	13	25

Corner kicks	1	2	Total
Mississippi State	0	0	0
Florida	3	9	12

Scoring summary:

No.	Time	Team	Goal scorer	Assist	Description
1.	4:33	UF	Barney, McKenzie	Tymrak, Erika	10 yards from the right side
2.	46:26	MSU	Honeye Heydari	Madison Mckee	8 yards in front
3.	70:47	UF	Dragotta, Jo	Jasmine Simmons	20 yards on the upper corner
4.	76:53	UF	Tymrak, Erika	(unassisted)	20 yards off the free kick
5.	80:23	UF	Dragotta, Jo	(unassisted)	20 yards off the free kick

Cautions and ejections:

YC-MSU #15 (10:19); YC-MSU #16 (29:14); YC-MSU #9 (64:55);
RC-MSU #1 (79:52)

MISSISSIPPI STATE: 8-8-1 • 1-8-1 SEC
FLORIDA: 14-3-1 • 9-1-0 SEC

GAME 19

	1	2	OT	OT2	
Arkansas	0	2	-	-	2
Mississippi State	1	0	-	-	1

OCTOBER 21 • STARKVILLE, MISS.

ARKANSAS

Po #	Player	Sh	SO	G	A	Fo	Min
gk 0	Kelly Rolard	-	-	-	-	90	-
d 2	Allie Tripp	-	-	-	-	90	-
m 5	Tyler Allen	-	-	-	-	40	-
d 9	Blake Pruitt	-	-	-	-	80	-
m 15	Yvonne Desjarlais	1	1	-	-	33	-
d 17	Teni Butler	1	-	-	-	80	-
d 18	Kaylyn Cooper	-	-	-	-	90	-
f 24	Andrea Carlson	4	2	2	-	48	-
f 25	Lindsey Mayo	-	-	-	-	14	-
m 26	Hailey Pescatore	-	-	-	-	19	-
m 31	Evan Palmer	-	-	-	-	9	-
-- Substitutes --							
6	Sam Wolf	1	1	-	-	70	-
7	Jessie Givens	1	-	-	-	52	-
8	Allie Chandler	2	-	-	-	46	-
12	Phyllis George	-	-	-	-	32	-
16	Jerriann Okoro	3	1	-	-	67	-
19	Courtney Williams	-	-	-	-	10	-
23	Ashleigh Ellenwood	1	1	-	-	37	-
27	Taylor Green	2	1	-	-	16	-
29	Emily Grider	1	-	-	-	41	-
30	Haley Hatcher	2	-	-	-	1	28
Totals		19	7	2	2	6	

#	Goalkeepers	Min	GA	Saves
0	Kelly Rolard	90:00	1	4

Shots by period	1	2	Total
ARKANSAS	10	9	19
Mississippi State	4	11	15

Corner kicks	1	2	Total
ARKANSAS	3	3	6
Mississippi State	1	4	5

Scoring summary:

No.	Time	Team	Goal scorer	Assist	Description
1.	15:56	MSU	Elisabeth Sullivan (10)	Shelby Jordan	Long throw from right side shot low past
2.	62:22	ARKANS	Andrea Carlson (2)	Taylor Green	Cross from free kick headed in at back post
3.	88:47	ARKANS	Andrea Carlson (3)	Haley Hatcher	Shot off deflection at near post

Cautions and ejections:

ARKANSAS: 9-8-1 • 6-5-1 SEC
MISSISSIPPI STATE: 8-10-1 • 1-10-1 SEC

GAME 18

	1	2	OT	OT2	
Georgia	1	2	-	-	3
Mississippi State	0	0	-	-	0

OCTOBER 19 • STARKVILLE, MISS.

Georgia

Po #	Player	Sh	SO	G	A	Fo	Min
gk 1	Ashley Baker	-	-	-	-	90	-
m 4	Meghan Gibbons	2	2	-	-	56	-
d 5	Jenna Buckley	1	1	-	-	90	-
m 7	Andie Fontanetta	1	-	-	-	46	-
f 10	Nicole Locandro	5	3	2	1	74	-
m 12	Susannah Dennis	1	-	-	-	61	-
d 13	Tori Allen	-	-	-	-	90	-
f 16	Tori Cooper	2	1	-	-	46	-
m 17	Liliana Rios	2	2	-	-	69	-
d 19	Nikki Hill	-	-	-	-	90	-
d 33	Emma Sonnett	1	-	-	-	75	-
-- Substitutes --							
6	Madeline Barker	-	-	-	-	29	-
9	Bella Hartley	3	2	-	-	34	-
11	Carli Shultis	2	1	-	-	30	-
18	Rebekah Perry	-	-	-	-	15	-
20	Tori Ratterson	-	-	-	-	23	-
22	Chika Ibiem	2	1	1	-	29	-
23	Mariah Dickey	-	-	-	-	16	-
25	Mackin D'Amico	-	-	-	-	14	-
32	Elizabeth Johnson	-	-	-	-	14	-
Totals		22	13	3	2	7	

#	Goalkeepers	Min	GA	Saves
1	Ashley Baker	90:00	0	1

Shots by period	1	2	Total
Georgia	9	13	22
Mississippi State	2	3	5

Corner kicks	1	2	Total
Georgia	5	5	10
Mississippi State	4	0	4

Scoring summary:

No.	Time	Team	Goal scorer	Assist	Description
1.	5:46	UG	Nicole Locandro (3)	Andie Fontanetta	Cross from corner headed in at near post
2.	63:55	UG	Chika Ibiem (1)	Nicole Locandro	Cross on ground shot one timer at near p
3.	68:05	UG	Nicole Locandro (4)	Penalty kick	

Cautions and ejections:

YC-UG #18 (34:06); YC-MSU #4 (64:11); YC-MSU #24 (68:05)

GEORGIA: 7-9-2 • 3-6-2 SEC
MISSISSIPPI STATE: 8-9-1 • 1-9-1 SEC

GAME 20

	1	2	OT	OT2	
Ole Miss	0	2	0	0	2
Mississippi State	0	2	0	1	3

OCTOBER 25 • STARKVILLE, MISS.

Ole Miss

Po #	Player	Sh	SO	G	A	Fo	Min
gk 1	Kelly McCormick	-	-	-	-	104	-
f 2	Samantha Sanders	1	-	-	-	104	-
m 3	Erin Emerson	2	1	-	-	104	-
m 4	Alix Hildal	1	1	-	-	104	-
f 6	Rafaele Souza	2	1	1	-	104	-
d 8	Maddie Friedmann	-	-	-	-	104	-
f 14	Sara Coleman	3	1	1	-	81	-
d 15	Jessica Hickey	-	-	-	-	104	-
d 17	Maddie Cunningham	1	1	-	-	104	-
f 20	Olivia Harrison	2	1	-	-	49	-
m 21	Mandy McCalla	8	6	-	-	104	-
-- Substitutes --							
7	Bethany Bunker	-	-	-	-	18	-
9	Sydney Eddy	-	-	-	-	5	-
10	Brooke Theobald	2	1	-	-	47	-
22	Jennifer Miller	-	-	-	-	8	-
Totals		22	13	2	2	9	

#	Goalkeepers	Min	GA	Saves
1	Kelly McCormick	103:50	3	1

Shots by period	1	2	OT	O2	Total
Ole Miss	6	11	4	1	22
Mississippi State	4	2	1	1	8

Corner kicks	1	2	OT	O2	Total
Ole Miss	1	4	1	0	6
Mississippi State	2	2	3	0	7

Scoring summary:

No.	Time	Team	Goal scorer	Assist	Description
1.	65:56	MSU	OWN GOAL	(unassisted)	cross from right for own goal
2.	72:45	MSU	Elisabeth Sullivan (11)	Madison Mckee	Shot off post tapped in goal
3.	76:24	OM	Sara Coleman (3)	Mandy McCalla	Shot off rebound shot in at near post
4.	78:50	OM	Rafaele Souza (12)	Mandy McCalla	Cross from right headed in at near post
5.	103:50	MSU	Elisabeth Sullivan (12)	(unassisted)	Dribbles past opponent and shoots from t at near post

Cautions and ejections:

YC-MSU #3 (36:30); YC-OM #20 (54:18); YC-MSU #4 (55:51); YC-MSU #6 (69:40);
YC-MSU #16 (76:24)

OLE MISS: 12-8-0 • 5-8-0 SEC
MISSISSIPPI STATE: 9-10-1 • 2-10-1 SEC

SINGLE-GAME RECORDS



SCORING

POINTS

Game

8 – Kristina McCutchen vs. Chattanooga, September 21, 1997

Season

39 – Amy Van Zandt, 2001 (21 Games)

Career

62 – Jessi Moore, 2001-02 (41 Games)

POINTS PER GAME

Season

1.86 – Amy Van Zandt, 2001 (39 in 21 Games)

Career (Min. 25 Games)

1.60 – Amy Van Zandt, 2001-02 (35 Games)

GOALS

Game

4 – Kristina McCutchen vs. Chattanooga, September 21, 1997

Season

15 – Amy Van Zandt, 2001 (21 Games)

Career

22 – Meredith Riekert, 1995-1998 (74 Games); Amy Van Zandt, 2001-02 (35 Games)

GOALS PER GAME

Season

0.71 – Amy Van Zandt, 2001 (21 Games)

Career (Min. 25 Games)

0.63 – Amy Van Zandt, 2001-02 (22 in 35 Games)

ASSISTS

Game

4 – Lauren Tietze vs. Chattanooga, October 16, 1996

Season

16 – Jessi Moore, 2001 (21 Games)

Career

24 – Jessi Moore, 2001-02 (41 Games)

ASSISTS PER GAME

Season

0.76 – Jessi Moore, 2001 (21 Games)

Career (Min. 25 Games)

0.59 – Jessi Moore (24 in 41 Games)

SHOTS ATTEMPTED

Game

14 – Kat Walsh vs. East Tennessee St., Sept. 13, 2009

Season

79 – Elisabeth Sullivan, 2012 (20 Games)

Career

198 – Meredith Riekert, 1995-1998 (74 Games)

SHOTS PER GAME

Season

4.24 – Kat Walsh, 2009 (17 Games)

Career (Min. 25 Games)

3.63 – Amy Van Zandt, 2001-02 (127 in 35 Games)

MINUTES PLAYED

Season

1,897:42 – Morgan McDonald, 2001 (21 Games)

Career

6,633:00 – Bethany Frazier, 2005-08 (76 Games)

GAME-WINNING GOALS

Season

4 – Four Players, last: Kat Walsh, 2009 (17 games)

Career

9 – Meredith Riekert, 1995-98 (74 Games)

GAME-WINNING ASSISTS

Season

5 – Annemarie Pimentel, 1997 (20 Games)

Career

7 – Elisabeth Sullivan, 2010-present (59 Games)

GOALKEEPING

SAVES

Game

19 – Skylar Rosson at Georgia, October 7, 2011

Season

135 – Emily Meyers, 2005 (19 Games)

Career

368 – Taryn Holland, 2006-09 (69 Games)

SAVES PER GAME

Season

7.28 – Skylar Rosson, 2011 (18 Games)

Career (Min. 25 Games)

6.73 – Emily Meyers, 2004-05 (33 Games)

GOALS AGAINST AVERAGE

Season (Min. 1,200 Minutes)

0.87 – Luisa Marzotto, 2003 (18 GA, 1,857 Minutes)

Career (Min. 2,000 Minutes)

1.67 – Jennifer Croisant, 1996-1997 (42 GA, 2,257 Minutes)

GOALKEEPER MINUTES PLAYED

Career

5,958 – Taryn Holland, 2006-09 (69 Games)

SOLO SHUTOUTS

Season

7.0 – Luisa Marzotto, 2003 (20 Games)

Career

12.0 – Skylar Rosson, 2009-12 (55 Games)

MISCELLANEOUS

FASTEST GOAL FROM START OF GAME

:25 – Kevyn Shelledy at Kentucky, October 23, 2008

FASTEST CONSECUTIVE GOALS

:14 – Karen Sandrick and Betty Ann Casey vs. Northwestern (La.) State, August 29, 2004

CONSECUTIVE GAMES WITH AT LEAST ONE GOAL

4 – Elisabeth Sullivan, August 24-September 2, 2012

4 – Treena Ferguson, September 10 - September 24, 2007

CONSECUTIVE GAMES WITH AT LEAST ONE POINT

6 – Three Players (Last: Honeye Heydari, 2012)

CONSECUTIVE SHUTOUT MINUTES

549:04 – Luisa Marzotto, August 24-September 16, 2012

MULTI-GOAL GAMES

Career

4 – Elisabeth Sullivan (59 games)

SINGLE GAME RECORDS

POINTS

No.	Player vs. Opponent.....	Date
1.	8 Kristina McCutchen vs. Chattanooga.....	September 21, 1997
2.	7 Amy Van Zandt vs. Memphis.....	November 4, 2001
3.	6 Amy Van Zandt vs. Tulane.....	August 31, 2001
	6 Meredith Riekert vs. Montevallo.....	October 15, 1996
	6 Shannon Walsh vs. Chattanooga.....	October 16, 1996
6.	5 Elisabeth Sullivan at Alabama.....	October 12, 2012
	5 Rachel Wannek vs. South Alabama.....	September 5, 2010
	5 Kevyn Shelledy vs. Nicholls State.....	September 14, 2008
	5 Jessi Moore vs. Memphis.....	November 4, 2001
	5 Jessi Moore vs. Jacksonville St.	September 21, 2001
	5 Amber Rose vs. Alabama A&M.....	September 24, 2000
	5 Lauren Hall vs. Alabama A&M.....	September 24, 2000
	5 Sam Schwenke vs. Alabama A&M.....	September 24, 2000
	5 Lauren Tietze vs. South Alabama.....	September 18, 1996

GOALS

No.	Player vs. Opponent.....	Date
1.	4 Kristina McCutchen vs. Chattanooga.....	September 21, 1997
2.	3 Amy Van Zandt vs. Memphis.....	November 4, 2001
	3 Amy Van Zandt vs. Tulane.....	August 31, 2001
	3 Meredith Riekert vs. Montevallo.....	October 15, 1996
	3 Shannon Walsh vs. Chattanooga.....	October 16, 1996
6.	2 34 Times	

ASSISTS

No.	Player vs. Opponent.....	Date
1.	4 Lauren Tietze vs. Chattanooga.....	October 16, 1996
2.	3 Angie DeLage vs. Chattanooga.....	September 21, 1997
	3 Jessi Moore vs. Memphis.....	November 4, 2001
	3 Jessi Moore vs. Jacksonville St.	September 21, 2001
	3 Jessica Kauffman vs. Alabama A&M.....	September 24, 2000
	3 Lauren Tietze vs. South Alabama.....	September 18, 1996
	3 Sam Schwenke vs. Alabama A&M.....	September 24, 2000
8.	2 25 Times	

SHOTS

No.	Player vs. Opponent.....	Date
1.	14 Kat Walsh vs. East Tennessee State.....	September 13, 2009
2.	11 Elisabeth Sullivan vs. Miss. Valley State.....	September 7, 2012
	11 Betty Ann Casey vs. Wisc.-Milwaukee.....	September 5, 2004
3.	10 Amy Van Zandt vs. Memphis.....	November 4, 2001
4.	9 Jasmine Simmons at Jackson State.....	September 2, 2011
5.	8 12 Times	

SAVES

No.	Player vs. Opponent.....	Date
1.	19 Skylar Rosson at Georgia.....	October 7, 2011
	16 Kirstin Olson at Alabama.....	September 27, 1998
2.	15 Emily Meyers at UTEP.....	September 10, 2005
	15 Luisa Marzotto at Ole Miss.....	October 31, 2003
4.	14 Jennifer Croisant vs. Ole Miss.....	October 24, 1996
	14 Jennifer Croisant vs. Arkansas.....	October 27, 1996
	14 Kirstin Olson vs. Ole Miss.....	October 25, 2000
7.	13 Nine Times	

SEASON RECORDS

POINTS

	Player	Year	Goals	Assists	Points
1.	Amy Van Zandt	2001	15	9	39
2.	Jessi Moore	2001	11	16	38
3.	Elisabeth Sullivan	2012	12	4	28
4.	Shannon Walsh	1996	12	2	26
5.	Jessi Moore	2002	8	8	24
6.	Meredith Riekert	1997	8	6	22
7.	Meredith Riekert	1996	6	8	20
8.	Kristina McCutchen	1996	7	5	19
	Kat Walsh	2009	9	1	19
10.	Kristina McCutchen	1997	8	2	18

POINTS PER GAME

	Player	Year	Games	Points	Avg.
1.	Amy Van Zandt	2001	21	39	1.86
2.	Jessi Moore	2001	21	38	1.81
3.	Elisabeth Sullivan	2012	20	28	1.40
4.	Shannon Walsh	1996	19	26	1.37
5.	Amy Van Zandt	2002	14	17	1.21
6.	Jessi Moore	2002	20	24	1.20
7.	Kat Walsh	2009	17	19	1.12
8.	Meredith Riekert	1997	20	22	1.10
9.	Kristina McCutchen	1997	17	18	1.06
10.	Meredith Riekert	1996	19	20	1.05

GOALS

	Player	Year	Games	Goals
1.	Amy Van Zandt	2001	21	15
2.	Shannon Walsh	1996	26	12
	Elisabeth Sullivan	2012	20	12
4.	Jessi Moore	2001	21	11
5.	Kat Walsh	2009	17	9
6.	Jessi Moore	2002	20	8
	Kristina McCutchen	1997	17	8
	Meredith Riekert	1997	20	8
9.	Treena Ferguson	2007	19	7
	Treena Ferguson	2006	18	7
	Amy Van Zandt	2002	14	7
	Kristina McCutchen	1996	19	7
	Meredith Riekert	1995	17	7

GOALS PER GAME

	Player	Year	Games	Goals	Avg.
1.	Amy Van Zandt	2001	21	15	0.71
2.	Shannon Walsh	1996	19	12	0.63
3.	Elisabeth Sullivan	2012	20	12	0.60
4.	Kat Walsh	2009	17	9	0.53
5.	Jessi Moore	2001	21	11	0.52
6.	Amy Van Zandt	2002	14	7	0.50
7.	Kristina McCutchen	1997	17	8	0.47
8.	Meredith Riekert	1995	17	7	0.41
9.	Meredith Riekert	1997	20	8	0.40
	Jessi Moore	2002	20	8	0.40



Amy Van Zandt, a second team All-SEC selection in 2001, set five single-season records including points, goals and shots attempted.

ASSISTS

	Player	Year	Games	Assists
1.	Jessi Moore	2001	21	16
2.	Lauren Tietze	1996	18	9
	Amy Van Zandt	2001	21	9
4.	Jessi Moore	2002	20	8
	Meredith Riekert	1996	19	8
6.	Angie DeLage	1997	12	7
	Angie DeLage	1995	17	7
	Bethany Frazier	2007	19	7
9.	Annemarie Pimentel	1997	20	6
	Meredith Riekert	1997	20	6
	Becky Buffington	1996	19	6
	Sam Schwenke	2000	19	6
	Betty Ann Casey	2004	21	6

ASSISTS PER GAME

	Player	Year	Games	Assists	Avg.
1.	Jessi Moore	2001	21	16	0.76
2.	Angie DeLage	1997	12	7	0.58
3.	Lauren Tietze	1996	18	9	0.50
4.	Amy Van Zandt	2001	21	9	0.43
5.	Meredith Riekert	1996	19	8	0.42
6.	Angie DeLage	1995	17	7	0.41
7.	Jessi Moore	2002	20	8	0.40
8.	Bethany Frazier	2007	19	7	0.37
9.	Becky Buffington	1996	19	6	0.32
	Sam Schwenke	2000	19	6	0.32

SHOTS ATTEMPTED

	Player	Year	Games	Shots
1.	Elisabeth Sullivan	2012	20	79
2.	Amy Van Zandt	2001	21	76
	Jessi Moore	2001	21	76
4.	Kat Walsh	2009	17	72
5.	Meredith Riekert	1996	19	71
6.	Treena Ferguson	2007	19	64
7.	Betty Ann Casey	2004	21	62
8.	Elisabeth Sullivan	2011	19	59
9.	Meredith Riekert	1997	20	57
10.	Betty Ann Casey	2005	19	55

GAME-WINNING GOALS

	Player	Year	Games	GWG
1.	Shannon Walsh	1996	19	4
	Meredith Riekert	1996	19	4
	Jessi Moore	2001	21	4
	Sara Moore	2004	21	4
	Kat Walsh	2009	17	4
6.	Kristina McCutchen	1997	17	3
	Amy Van Zandt	2001	21	3
	Jessi Moore	2002	20	3
	Katelyn Graben	2007	19	3
	Elisabeth Sullivan	2012	20	3
10.	15 Players With 2			

GAME-WINNING ASSISTS

	Player	Year	Games	GWA
1.	Annemarie Pimentel	1997	20	5
2.	Meredith Riekert	1996	19	4
	Jessi Moore	2001	21	4
4.	Angie DeLage	1995	17	3
	Lauren Tietze	1996	18	3
	Charleston Platt	1997	19	3
	Amy Van Zandt	2001	21	3
	Jasmine Simmons	2009	19	3
	Elisabeth Sullivan	2010	20	3
10.	18 Players With 2			

SAVES (Min. 10 Games)

	Player	Year	Games	Saves
1.	Emily Meyers	2005	19	135
2.	Skylar Rosson	2011	18	131
3.	Kirstin Olson	1999	19	130
4.	Taryn Holland	2008	20	124
5.	Luisa Marzotto	2003	20	114
6.	Jennifer Croisant	1995	17	110
	Skylar Rosson	2010	17	110
8.	Jennifer Croisant	1996	17	109
9.	Taryn Holland	2007	19	104
	Sarah Roberts	1997	17	104

SAVES PER GAME (Min. 10 Games)

	Player	Year	Games	Saves	Avg.
1.	Skylar Rosson	2011	18	131	7.28
1.	Emily Meyers	2005	19	135	7.11
2.	Kirstin Olson	1999	19	130	6.84
3.	Jennifer Croisant	1995	17	110	6.47
	Skylar Rosson	2010	17	110	6.47
5	Jennifer Croisant	1996	17	109	6.41
6.	Krystal Werges	2002	16	100	6.25
7.	Emily Meyers	2004	14	87	6.21
8.	Taryn Holland	2008	20	124	6.20
9.	Sarah Roberts	1997	17	104	6.12
10.	Luisa Marzotto	2003	20	114	5.70

GOALS AGAINST AVERAGE (Min. 1,100 Minutes)

	Player	Year	GA	Minutes	GAA
1.	Luisa Marzotto	2003	18	1,857	0.87
2.	Emily Meyers	2004	18	1,146	1.41
3.	Taryn Holland	2009	27	1,674	1.45
4.	Skylar Rosson	2012	24	1,456	1.48
5.	Jennifer Croisant	1996	27	1,565	1.55
	Skylar Rosson	2011	29	1,680	1.55
7.	Sarah Roberts	1997	25	1,401	1.61
8.	Krystal Werges	2001	34	1,760	1.74
9.	Emily Meyers	2005	34	1,711	1.79
	Krystal Werges	2002	16	1,356	1.79

SOLO SHUTOUTS

	Player	Year	Games	Shutouts
1.	Luisa Marzotto	2003	20	7.0
	Jennifer Croisant	1996	17	6.0
3.	Sarah Roberts	1997	17	5.0
	Taryn Holland	2009	19	5.0
	Skylar Rosson	2012	17	5.0
6.	Jennifer Croisant	1995	17	4.0
	Kirstin Olson	2000	18	4.0
	Krystal Werges	2001	21	4.0
	Emily Meyers	2004	14	4.0
	Skylar Rosson	2011	18	4.0

MINUTES PLAYED (Includes Field Players)

	Player	Year	Games	Minutes
1.	Morgan McDonald	2004	21	1,957:54
2.	Karen Sandrik	2004	21	1,926:06
3.	April Berry	2004	21	1,899:37
4.	Morgan McDonald	2001	21	1,897:42
5.	Heather Ammann	2004	20	1,867:54
6.	Karen Sandrik	2003	20	1,856:02
7.	Luisa Marzotto	2003	20	1,846:57
8.	Morganne Grimes	2012	20	1,836:00
9.	Morgan McDonald	2003	20	1,825:09
10.	Taryn Holland	2008	20	1,814:54

CAREER RECORDS

POINTS

	Player	Years	Games	Points
1.	Jessi Moore	2001-02	41	62
2.	Meredith Riekert	1995-98	74	59
3.	Elisabeth Sullivan	2010-	59	58
4.	Amy Van Zandt	2001-02	35	56
5.	Betty Ann Casey	2002-05	75	51
6.	Shannon Walsh	1996-97	39	37
	Kristina McCutchen	1996-97	21	37
8.	Trenea Ferguson	2004-07	58	33
9.	Amber Rose	2000-02	56	30
	Jessica Kauffman	1999-01	77	30

POINTS PER GAME (Min. 25 Games)

	Player	Years	Games	Points	Avg.
1.	Amy Van Zandt	2001-02	35	56	1.60
2.	Jessi Moore	2001-02	41	62	1.51
3.	Kristina McCutchen	1996-97	21	37	1.03
4.	Elisabeth Sullivan	2010-	59	58	0.98
5.	Shannon Walsh	1996-97	39	37	0.95
6.	Meredith Riekert	1995-98	74	59	0.80
7.	Charleston Platt	1997-98, 00	31	22	0.76
8.	Kat Walsh	2009-10	32	24	0.75
9.	Betty Ann Casey	2002-05	75	51	0.68
10.	Angie DeLage	1995-97	32	21	0.66



Meredith Riekert set MSU career records for goals, shots and game-winning goals while being named second team All-SEC twice in her four-year career.



Kirstin Olson earned second team All-SEC honors in 2000 after leading the squad in saves and shutouts. The team leader in those categories for three seasons, Olson ranks second all-time in saves.

GOALS

	Player	Years	Games	Goals
1.	Elisabeth Sullivan	2010-	59	23
2.	Meredith Riekert	1995-98	74	22
	Amy Van Zandt	2001-02	35	22
4.	Betty Ann Casey	2002-05	75	20
5.	Jessi Moore	2001-02	41	19
6.	Shannon Walsh	1996-97	39	17
7.	Kristina McCutchen	1996-97	36	15
	Trenea Ferguson	2004-07	58	15
9.	Carrie Arne	1995-97	43	12
	Amber Rose	2000-02	56	12

GOALS PER GAME (Min. 25 Games)

	Player	Years	Games	Goals	Avg.
1.	Amy Van Zandt	2001-02	35	22	0.63
2.	Jessi Moore	2001-02	41	19	0.46
3.	Shannon Walsh	1996-97	39	17	0.44
4.	Kristina McCutchen	1996-97	36	15	0.42
5.	Elisabeth Sullivan	2010-	59	23	0.39
6.	Kat Walsh	2009-10	32	11	0.34
7.	Meredith Riekert	1995-98	74	22	0.30
8.	Betty Ann Casey	2002-05	75	20	0.27
	Trenea Ferguson	2004-07	58	15	0.26
9.	Carrie Arne	1995-97	43	11	0.26
	Charleston Platt	1997-98, 00	31	8	0.26

ASSISTS

	Player	Years	Games	Assists
1.	Jessi Moore	2001-02	41	24
2.	Angie DeLage	1995-97	32	15
	Meredith Riekert	1995-98	74	15
4.	Amy Van Zandt	2001-02	35	12
	Elisabeth Sullivan	2010-	59	12
6.	April Berry	2001-04	80	11
	Betty Ann Casey	2002-05	75	11
	Bethany Frazier	2005-08	76	11
9.	Annemarie Pimentel	1997-00	78	10
	Jessica Kauffman	1999-02	77	10
	Jasmine Simmons	2009-12	78	10

ASSISTS PER GAME (Min. 25 Games)

	Player	Years	Games	Assists	Avg.
1.	Jessi Moore	2001-02	41	24	0.59
2.	Angie DeLage	1995-97	32	15	0.47
3.	Amy Van Zandt	2001-02	35	12	0.34
4.	Becky Buffington	1996-97	39	8	0.21
	Charleston Platt	1997-98, 00	31	6	0.21
6.	Meredith Riekert	1995-98	74	15	0.20
	Elisabeth Sullivan	2010-	59	12	0.20
8.	Ann McBride	1995-96	36	7	0.19
	Kristina McCutchen	1996-97	36	7	0.19
10.	Sam Schwenke	2000-02	47	8	0.17
	Rachel Wannek	2008-10	35	6	0.17

SHOTS

	Player	Years	Games	Shots
1.	Meredith Riekert	1995-98	74	198
2.	Betty Ann Casey	2002-05	75	191
3.	Elisabeth Sullivan	2010-	59	168
4.	Jasmine Simmons	2009-12	78	131
5.	Amy Van Zandt	2001-02	35	127
6.	Jessi Moore	2001-02	41	123
7.	Kat Walsh	2009-10	32	114
8.	Trenea Ferguson	2004-07	58	113
9.	April Berry	2001-04	80	92
	Jessica Davis	2004-07	75	92

SHOTS PER GAME (Min. 25 Games)

	Player	Years	Games	Shots	Avg.
1.	Carrie Arne	1995-97	43	184	4.28
2.	Amy Van Zandt	2001-02	35	127	3.63
3.	Kat Walsh	2009-10	32	114	3.56
4.	Jessi Moore	2001-02	41	123	3.00
5.	Elisabeth Sullivan	2010-	59	168	2.85
5.	Meredith Riekert	1995-98	74	198	2.68
6.	Betty Ann Casey	2002-05	75	191	2.55
8.	Rachel Wannek	2008-10	35	78	2.23
9.	Shannon Walsh	1996-97	39	78	2.00
10.	Treana Ferguson	2004-07	58	113	1.95

GAME-WINNING GOALS

	Player	Years	Games	GWG
1.	Meredith Riekert	1995-98	74	8
2.	Jessi Moore	2001-02	41	7
3.	Kat Walsh	2009-10	32	6
4.	Shannon Walsh	1996-97	39	5
	Amy Van Zandt	2001-02	21	5
	Sara Moore	2003-04	41	5
	Elisabeth Sullivan	2010-	59	5
8.	Kevyn Shelledy	2004-08	76	4
	Kristina McCutchen	1996-97	36	4
	Ngum Suh	2001-03	82	4
	Jasmine Simmons	2009-12	78	4

GAME-WINNING ASSISTS

	Player	Years	Games	GWA
1.	Elisabeth Sullivan	2010-	59	7
2.	Betty Ann Casey	2002-05	75	6
	Meredith Riekert	1995-98	74	6
4.	Jessi Moore	2001	21	5
5.	Angie DeLage	1995-97	32	4
	Annemarie Pimentel	1997-00	78	4
	Morganne Grimes	2010-	58	4
8.	12 Players With 3			

SAVES (Min. 80 Saves)

	Player	Years	Games	Saves
1.	Taryn Holland	2006-09	69	368
2.	Skylar Rosson	2008-12	55	337
3.	Kirstin Olson	1998-00	50	291
4.	Emily Meyers	2004-05	35	222
5.	Jennifer Croisant	1995-96	34	219

SAVES PER GAME (Min. 12 Games)

	Player	Years	Games	Saves	Avg.
1.	Emily Meyers	2004-05	33	222	6.73
2.	Jennifer Croisant	1995-96	34	219	6.44
3.	Skylar Rosson	2008-12	55	337	6.13
4.	Kirstin Olson	1998-00	50	291	5.82
5.	Luisa Marzotto	2003	20	114	5.70
6.	Taryn Holland	2006-09	69	368	5.33
7.	Sarah Roberts	1996-99	30	153	5.10
8.	Krystal Werges	2001-02	37	179	4.84
9.	Stephanie Dallas	2004-06	25	104	4.16

GOALS AGAINST AVERAGE (Min. 1,000 Minutes)

	Player	Years	GA	Min.	GAA
1.	Luisa Marzotto	2003	18	1,857	0.87
2.	Emily Meyers	2004	18	1,146	1.41
3.	Sarah Roberts	1996-99	42	2,257	1.67
4.	Krystal Werges	2001-02	61	3,116	1.76
5.	Jennifer Croisant	1995-96	63	3,185	1.78
6.	Skylar Rosson	2008-12	97	4,734	1.84
7.	Taryn Holland	2006-09	130	5,958	1.96
8.	Stephanie Dallas	2004-06	39	1,734	2.02
9.	Kirstin Olson	1998-2000	106	4,195	2.27

SOLO SHUTOUTS

	Player	Years	Games	Shutouts
1.	Skylar Rosson	2008-12	55	12.0
1.	Taryn Holland	2006-09	69	11.0
2.	Jennifer Croisant	1995-96	34	10.0
2.	Sarah Roberts	1997-98	30	8.0
3.	Emily Meyers	2004-05	33	7.0
	Kirstin Olson	1998-00	50	7.0
	Luisa Marzotto	2003	20	7.0

SOLO SHUTOUT PERCENTAGE (Min. 10 Games)

	Player	Years	Games	Shutouts	Avg.
1.	Jennifer Croisant	1995-96	34	10.0	0.29
2.	Sarah Roberts	1997-98	30	8.0	0.27
3.	Skylar Rosson	2008-12	55	12.0	0.22
4.	Emily Meyers	2004-05	33	7.0	0.21
5.	Taryn Holland	2006-09	69	11.0	0.16
6.	Kirstin Olson	1998-00	50	7.0	0.14
7.	Krystal Werges	2001-02	37	4.0	0.11

GAMES PLAYED

	Player	Years	Played	Started
1.	Morgan McDonald	2001-04	82	82
	Ngum Suh	2001-04	82	59
3.	Kristin Peterson	2001-04	81	60
4.	April Berry	2001-04	80	74
5.	Annemarie Pimentel	1997-00	78	67
	Sara Moore	2003-06	78	69
	Jasmine Simmons	2009-12	78	69
8.	Jessica Kauffman	1999-02	77	49
9.	Kevyn Shelledy	2004-08	76	61
	Bethany Frazier	2005-08	76	75
	Karen Sandrik	2001-04	76	68

MINUTES PLAYED (Includes Field Players)

	Player	Years	Games	Minutes
1.	Morgan McDonald	2001-04	82	7,430
2.	Bethany Frazier	2005-08	76	6,633
3.	Meredith Jacobson	2005-08	74	6,626
4.	April Berry	2001-04	80	6,481
5.	Karen Sandrik	2001-04	76	6,395
6.	Hannah Tyler	2006-09	75	6,385
7.	Taryn Holland	2006-09	69	5,958
8.	Leanna Baldner	2007-10	74	5,943
9.	Jasmine Simmons	2009-12	78	5,927
10.	Sara Moore	2003-06	78	5,462

MISCELLANEOUS RECORDS

FASTEST GOAL FROM START OF GAME

	Time	Player	Opponent	Date
1.	:25	Kevyn Shelledy	at Kentucky	10-23-08
2.	:37	Elisabeth Sullivan	vs. Florida	10-17-11
3.	1:17	Amber Rose	at Jacksonville State	9-21-01
4.	1:36	Rachel Wannek	vs. Jackson State	8-28-09
5.	1:38	Amber Rose	vs. Ole Miss	11-1-02
6.	2:18	Carrie Arne	at Memphis	10-6-95
7.	2:19	Honeye Heydari	vs. Georgia State	9-2-12
8.	2:28	Becca Edwards	vs. Alabama A&M	9-24-04
9.	2:32	Shannon Walsh	vs. Chattanooga	10-16-96
10.	3:23	Carrie Arne	vs. SE Louisiana	10-29-95

FASTEST CONSECUTIVE GOALS

	Time	First Goal	Second Goal	vs. Opponent	Date
1.	:14	Karen Sandrik	Betty Ann Casey	vs. Northwestern State	8-29-04
2.	:20	Elisabeth Sullivan	Honeye Heydari	vs. Georgia State	9-2-12
3.	:21	Tarah Henderson	Leanna Baldner	vs. Miss. Valley State	8-22-08
4.	:26	Heidi Ondra	Megan Nugent	vs. South Alabama	9-31-03
5.	:28	Rachel Wannek	Rachel Wannek	vs. South Alabama	9-5-10
6.	:39	Becky Buffington	Shannon Walsh	vs. UTC	10-16-96
7.	:53	Betty Ann Casey	Betty Ann Casey	vs. Jacksonville State	10-26-03
8.	:54	Julie Downs	Shelley White	vs. Belmont	9-31-97
9.	1:00	Kevyn Shelledy	Taylor Turnipseed	vs. Nicholls State	9-14-08
10.	1:19	Shannon Walsh	Becky Buffington	vs. UTC	10-16-97

CONSECUTIVE GAMES WITH AT LEAST ONE GOAL

	No.	Player	From	To
1.	4	Treana Ferguson	Sept. 10, 2006	Sept. 24, 2006
	4	Elisabeth Sullivan	Aug. 24, 2012	Sept. 2, 2012
2.	3	Kristina McCutchen	Sept. 2, 1996	Sept. 8, 1996
	3	Shannon Walsh	Sept. 15, 1996	Sept. 21, 1996
	3	Carrie Arne	Sept. 18, 1996	Sept. 22, 1996
	3	Shannon Walsh	Oct. 4, 1996	Oct. 16, 1996
	3	Meredith Riekert	Nov. 3, 1996	Sept. 7, 1997
	3	Jessica Kauffman	Aug. 26, 2000	Oct. 3, 2000
	3	Sam Schwenke	Oct. 29, 2000	Sept. 2, 2001
	3	Jessi Moore	Oct. 5, 2001	Oct. 12, 2001
	3	Heather Ammann	Sept. 3, 2002	Sept. 8, 2002
	3	Betty Ann Casey	Sept. 29, 2002	Oct. 6, 2002
	3	Kat Walsh	Sept. 13, 2009	Sept. 20, 2009
	3	Rachel Wannek	Sept. 5, 2010	Sept. 10, 2010

CONSECUTIVE GAMES WITH AT LEAST ONE POINT

	No.	Player	From	To
1.	6	Jessi Moore	Sept. 25, 2001	Oct. 12, 2001
	6	Amy Van Zandt	Sept. 1, 2002	Sept. 15, 2002
	6	Honeye Heydari	Aug. 17, 2012	Sept. 7, 2012
4.	5	Treana Ferguson	Aug. 31, 2007	Sept. 14, 2007
5.	4	Kristina McCutchen	Aug. 31, 2001	Sept. 8, 1996
	4	Jessi Moore	Aug. 30, 2002	Sept. 6, 2002
	4	Treana Ferguson	Sept. 10, 2006	Sept. 24, 2006
	4	Bethany Frazier	Aug. 31, 2007	Sept. 9, 2007
	4	Monica Alvarado	Aug. 28, 2009	Sept. 6, 2009
	4	Kat Walsh	Sept. 13, 2009	Sept. 25, 2009
	4	Elisabeth Sullivan	Aug. 24, 2012	Sept. 2, 2012

MULTIPLE GOAL GAMES

	Player	Years	Games	Times
1.	Elisabeth Sullivan	2010-	59	4
2.	Shannon Walsh	1996-97	39	3
	Treana Ferguson	2004-07	43	3
4.	Meredith Riekert	1995-98	74	2
	Lee Goodman	1997-00	66	2
	Amy Van Zandt	2001-02	35	2
	Jessi Moore	2001-02	41	2
	Betty Ann Casey	2002-04	56	2
	Heidi Ondra	2003-04	38	2
10.	19 Players With 1			



Skylar Rosson capped her senior season by claiming the school's career shutouts record. Rosson finished her career second in both single-season and career saves.



ANNUAL LEADERS



POINTS

Year	Player	Games	Goals	Assists	Points
2012	Elisabeth Sullivan	20	12	4	28
2011	Elisabeth Sullivan	19	5	3	13
2010	Elisabeth Sullivan	20	6	5	17
2009	Kat Walsh	17	9	1	19
2008	Kevyn Shelledy	18	4	2	10
2007	Treena Ferguson	19	7	3	17
2006	Treena Ferguson	18	7	0	14
2005	Betty Ann Casey	19	6	3	15
2004	Betty Ann Casey	21	4	6	14
2003	Betty Ann Casey	18	6	1	13
2002	Jessi Moore	20	8	8	24
2001	Amy Van Zandt	21	15	9	39
2000	Jessica Kauffman	20	4	5	13
1999	Katie McVie	20	3	2	8
1998	Gretchen Gourley	17	2	2	6
1997	Meredith Riekert	20	8	6	22
1996	Shannon Walsh	19	12	2	26
1995	Meredith Riekert	17	7	1	15

GOALS

Year	Player	Games	Goals	Per Game
2012	Elisabeth Sullivan	20	12	0.60
2011	Jasmine Simmons	19	5	0.26
	Elisabeth Sullivan	19	5	0.26
2010	Elisabeth Sullivan	20	6	0.30
2009	Kat Walsh	17	9	0.53
2008	Kevyn Shelledy	18	4	0.22
	Tarah Henderson	18	4	0.22
2007	Treena Ferguson	19	7	0.37
2006	Treena Ferguson	18	7	0.39
2005	Betty Ann Casey	19	6	0.32
2004	Betty Ann Casey	21	4	0.19
	Sara Moore	21	4	0.19
2003	Betty Ann Casey	18	6	0.33
	Heidi Ondra	20	6	0.30
2002	Jessi Moore	20	8	0.40
2001	Amy Van Zandt	21	15	0.71
2000	Jessica Kauffman	20	4	0.20
	Amber Rose	16	4	0.25
	Michelle Provenzano	19	4	0.21
1999	Katie McVie	20	3	0.15
1998	Gretchen Gourley	17	2	0.12
	Anna Junnila	16	2	0.13
1997	Meredith Riekert	20	8	0.40
	Kristina McCutchen	17	8	0.47
1996	Shannon Walsh	19	12	0.63
1995	Meredith Riekert	17	7	0.41

ASSISTS

Year	Player	Games	Assists	Per Game
2012	Honeye Heydari	20	5	0.25
2011	Elisabeth Sullivan	19	3	0.16
2010	Elisabeth Sullivan	20	5	0.25
2009	Jasmine Simmons	19	4	0.21
2008	Mary Clare Scurria	17	3	0.18
2007	Bethany Frazier	19	7	0.37
2006	Bethany Frazier	18	2	0.11
	Brandi Parker	18	2	0.11
2005	Betty Ann Casey	19	3	0.16
	Sara Moore	19	3	0.16
2004	Betty Ann Casey	21	6	0.29
2003	Karen Sandrik	20	4	0.20
2002	Jessi Moore	20	8	0.40
2001	Jessi Moore	21	16	0.76
2000	Sam Schwenke	19	6	0.32
1999	Katie McVie	20	2	0.10
1998	Gretchen Gourley	17	2	0.12
	Lee Goodman	18	2	0.11
	Casey Newman	17	2	0.12
1997	Angie DeLage	12	7	0.58
1996	Lauren Tietze	18	9	0.50
1995	Angie DeLage	17	7	0.41

SHOTS

Year	Player	Games	Shots	Per Game
2012	Elisabeth Sullivan	20	79	3.95
2011	Elisabeth Sullivan	19	59	3.11
2010	Kat Walsh	15	42	2.80
2009	Kat Walsh	17	72	4.24
2008	Danielle Kite	18	31	1.72
2007	Treena Ferguson	19	64	3.37
2006	Treena Ferguson	18	42	2.33
2005	Betty Ann Casey	19	55	2.89
2004	Betty Ann Casey	21	62	2.95
2003	Betty Ann Casey	18	43	2.39
2002	Amy Van Zandt	14	51	3.64
2001	Amy Van Zandt	21	76	3.62
	Jessi Moore	21	76	3.62
2000	Lauren Hall	20	31	1.55
1999	Jessica Kauffman	20	34	1.70
1998	Gretchen Gourley	17	41	2.41
1997	Meredith Riekert	20	57	2.85
1996	Meredith Riekert	19	71	3.74
1995	Meredith Riekert	17	37	2.18

GOALS AGAINST AVERAGE (Minimum 1,000 Minutes)

Year	Player	Games	GA	GAA
2012	Skylar Rosson	17	24	1.48
2011	Skylar Rosson	18	29	1.55
2010	Skylar Rosson	17	44	2.62
2009	Taryn Holland	19	27	1.45
2008	Taryn Holland	20	40	1.98
2007	Taryn Holland	19	37	2.00
2006	None			
2005	Emily Meyers	19	34	1.79
2004	Emily Meyers	14	18	1.41
2003	Luisa Marzotto	20	18	0.87
2002	Krystal Werges	16	27	1.79
2001	Krystal Werges	21	34	1.74
2000	Kirstin Olson	18	35	2.08
1999	Kirstin Olson	19	44	2.63
1998	Kirstin Olson	13	27	2.07
1997	Sarah Roberts	17	25	1.60
1996	Jennifer Croisant	17	27	1.55
1995	Jennifer Croisant	17	36	2.00

SAVES

Year	Player	Games	Saves	Per Game
2012	Skylar Rosson	17	88	5.18
2011	Skylar Rosson	18	131	7.28
2010	Skylar Rosson	17	110	6.47
2009	Taryn Holland	19	94	4.95
2008	Taryn Holland	20	124	6.20
2007	Taryn Holland	19	104	5.47
2006	Stephanie Dallas	11	57	4.75
2005	Emily Meyers	19	135	7.11
2004	Emily Meyers	14	87	6.21
2003	Luisa Marzotto	20	114	5.70
2002	Krystal Werges	16	100	6.25
2001	Krystal Werges	21	79	3.76
2000	Kirstin Olson	18	87	4.83
1999	Kirstin Olson	19	130	6.84
1998	Kirstin Olson	13	74	5.69
1997	Sarah Roberts	17	104	6.12
1996	Jennifer Croisant	17	109	6.41
1995	Jennifer Croisant	17	110	6.47

SOLO SHUTOUTS

Year	Player	Games	Shutouts	Avg.
2012	Skylar Rosson	17	5.0	0.29
2011	Skylar Rosson	18	4.0	0.22
2010	Skylar Rosson	17	3.0	0.18
2009	Taryn Holland	19	5.0	0.26
2008	Taryn Holland	20	3.0	0.15
2007	Taryn Holland	19	3.0	0.16
2006	None			
2005	Emily Meyers	19	3.0	0.16
2004	Emily Meyers	14	4.0	0.29
2003	Luisa Marzotto	20	7.0	0.35
2002	Krystal Werges	16	2.0	0.13
2001	Krystal Werges	21	4.0	0.19
2000	Kirstin Olson	18	4.0	0.22
1999	Kirstin Olson	20	3.0	0.15
1998	Kirstin Olson	13	1.0	0.08
	Sarah Roberts	7	1.0	0.14
1997	Sarah Roberts	17	5.0	0.29
1996	Jennifer Croisant	17	6.0	0.35
1995	Jennifer Croisant	17	4.0	0.24

*MINUTES (Includes Field Players)

Year	Player	Games	Minutes
2012	Morganne Grimes	20	1,836
2011	Shannen Jainudeen	19	1,794
2010	Morganne Grimes	20	1,724
2009	Leanna Baldner	19	1,694
2008	Taryn Holland	20	1,815
2007	Meredith Jacobson	19	1,759
2006	Bethany Frazier	18	1,467
2005	Meredith Jacobson	19	1,775
2004	Morgan McDonald	21	1,958
2003	Karen Sandrik	20	1,856
2002	Morgan McDonald	20	1,750
2001	Morgan McDonald	21	1,898
2000	Beth Dreher	20	1,706
1999	Jessica Wells	20	1,787

* Minutes kept as official statistic for first time in 1999.



TEAM RECORDS

SCORING

POINTS

Game

37 – vs. Alabama A&M, September 24, 2000

Season

106 – 1996 (19 games)

GOALS

Game

10 – vs. Alabama A&M, September 24, 2000

Season

54 – 1996 (19 games)

SCORING AVERAGE

Season

2.84 – 1996 (54 goals in 19 games)

ASSISTS

Game

17 – vs. Alabama A&M, September 24, 2000

Season

57 – 1996 (19 games)

ASSISTS PER GAME

Season

3.00 – 1996 (57 in 19 games)

SHOTS

Game

43 – vs. Tennessee Tech, 1997

Season

342 – 1996 (19 games)

SHOTS PER GAME

Season

18.00 – 1996 (342 in 19 games)

CORNER KICKS

Game

15 – vs. SE Louisiana, September 22, 1996

Season

118 – 1996 (20 games)

MISCELLANEOUS

CONSECUTIVE WINS

8 – August 28, 2009 to Sept. 20, 2009

UNBEATEN STREAK

8 – August 28, 2009 to Sept. 20, 2009

8 – August 17, 2012 to Sept. 14, 2012

CONSECUTIVE HOME WINS

8 – October 15, 1995 to September 27, 1996

CONSECUTIVE SHUTOUTS

Season

6 – August 26, 2012 to Sept. 14, 2012

GOALKEEPING

SAVES

Game

20 – at Georgia, October 7, 2011

Season

169 – 1999 (20 Games)

SAVES PER GAME

Season

8.45 – 1999 (20 Games)

GOALS AGAINST AVERAGE

Season

1.30 – 1996 (27 GA in 1,860 min.)

SHUTOUTS

Season

9 – 1996 (19 Games)

SHUTOUT PERCENTAGE

Season

0.47 – 1996 (9 in 19 games)

SINGLE-GAME RECORDS

MOST SHOTS ATTEMPTED

No.	vs. Opponent	Date
1. 43	vs. Tennessee Tech	11/2/97
2. 42	vs. Mississippi Valley State	9/7/10
3. 39	vs. Chattanooga	10/16/96
39	vs. Troy	9/11/09
5. 36	vs. Mississippi Valley State	9/7/12

FEWEST SHOTS ATTEMPTED

No.	vs. Opponent	Date
1. 1	vs. Kentucky	10/14/95
1	at South Carolina	10/18/98
3. 2	7 Times	

MOST SHOTS ALLOWED

No.	vs. Opponent	Date
1. 42	at Georgia	10/7/11
2. 40	at Vanderbilt	10/28/07
3. 38	at Arkansas	9/22/95
4. 36	at Missouri	10/7/12
5. 33	at Florida	10/16/98
33	at Auburn	9/24/10

FEWEST SHOTS ALLOWED

No.	vs. Opponent	Date
1. 0	vs. Montevallo	10/15/95
0	vs. Chattanooga	10/16/96
0	at Chattanooga	9/21/97
0	vs. Tennessee Tech	11/2/97
5. 1	vs. Southeastern Louisiana	10/29/95
1	vs. Middle Tennessee	8/31/96
1	vs. McNeese State	9/21/96

POINTS SCORED

No.	vs. Opponent	Date
1. 37	vs. Alabama A&M	9/24/00
2. 27	vs. McNeese State	9/21/96
3. 23	vs. Nicholls State	9/14/08
4. 22	vs. Arkansas-Little Rock	9/7/97
22	vs. Chattanooga	10/16/96

MOST GOALS SCORED

No.	vs. Opponent	Date
1. 10	vs. Alabama A&M	9/24/2000
2. 8	vs. McNeese State	9/21/96
8	vs. Nicholls State	9/14/08
4. 7	at Chattanooga	10/16/97
7	vs. Chattanooga	10/29/00

MOST GOALS ALLOWED

No.	vs. Opponent	Date
1. 10	at Furman	9/17/00
2. 8	at Florida	10/16/98
8	at Arkansas	9/12/99
4. 7	at Florida	10/19/96
7	at Florida	10/1/10
7	at South Carolina	10/3/10

ASSISTS

No.	vs. Opponent	Date
1. 17	vs. Alabama A&M	9/24/00
2. 10	vs. Arkansas-Little Rock	9/27/97
10	vs. McNeese State	9/21/96
4. 8	at Chattanooga	10/16/96
5. 7	vs. Chattanooga	9/21/97
7	vs. Samford	8/26/00
7	vs. Nicholls State	9/14/08
7	vs. Mississippi Valley State	9/7/10

FOULS

No.	vs. Opponent	Date
1. 31	at North Texas	9/17/95
2. 24	at Auburn	9/15/96
3. 23	vs. Arkansas	9/27/96
4. 22	vs. Texas-El Paso	9/30/01
5. 22	at UTEP	9/10/05

CORNER KICKS

No.	vs. Opponent	Date
1. 17	vs. Georgia Southern	9/2/07
2. 15	vs. Southeastern Louisiana	9/22/96
3. 14	vs. Middle Tennessee	8/31/96
4. 12	vs. Belmont	10/8/99
12	at UAB	9/9/01
12	vs. Troy	9/11/09
12	at Auburn	9/24/09

SAVES

No.	vs. Opponent	Date
1. 20	at Georgia	10/7/11
2. 16	at Alabama	9/27/98
3. 15	at Vanderbilt	10/21/05
15	at UTEP	9/10/05
15	at Ole Miss	10/31/03

MARGIN OF VICTORY

No.	vs. Opponent	Date
1. 10	vs. Alabama A&M (10-0)	9/24/00
2. 8	vs. McNeese State (8-0)	9/21/96
8	vs. Nicholls State (8-0)	9/14/08
4. 7	vs. Chattanooga (7-0)	10/16/96
5. 6	at Chattanooga (6-0)	9/21/97
6	vs. Chattanooga (7-1)	10/29/00
6	vs. Montevallo (6-0)	10/15/95
6	vs. Belmont (6-0)	8/31/97

MARGIN OF DEFEAT

No.	vs. Opponent	Date
1. 9	at Furman (10-1)	9/17/00
2. 8	at Florida (8-0)	10/16/98
8	at Arkansas (8-0)	9/12/99
4. 7	at Florida (7-0)	10/19/96
7	at South Carolina (7-0)	10/3/10

SEASON RECORDS

POINTS

Year	Points	Games	Avg.
1. 1996	165	19	8.68
2. 2001	147	21	7.00
3. 1997	128	20	6.40
4. 2000	106	20	5.30
5. 2002	91	20	4.55
6. 2012	89	20	4.45
7. 2004	80	21	3.81
2010	80	20	4.00
9. 1995	75	17	4.41
10. 2008	73	20	3.65

GOALS

Year	Goals	Games	Avg.
1. 1996	54	19	2.84
2. 2001	48	21	2.29
3. 1997	40	20	2.00
4. 2000	33	20	1.65
5. 2002	30	20	1.50
6. 2012	29	20	1.45
7. 1995	27	17	1.59
8. 2008	25	20	1.25
2004	25	21	1.19
2010	25	20	1.25

ASSISTS

Year	Assists	Games	Avg.
1. 1996	57	19	3.00
2. 2001	51	21	2.43
3. 1997	48	20	2.40
4. 2000	40	20	2.00
5. 2002	31	20	1.55
2012	31	20	1.55
7. 2010	30	20	1.50
2004	30	21	1.43
9. 2008	23	20	1.15
10. 1995	21	17	1.24

SHOTS ATTEMPTED

Year	Shots	Games	Avg.
1. 1996	342	19	18.00
2. 2001	332	21	15.81
3. 2009	312	19	16.42
4. 2012	296	20	14.80
5. 2010	295	20	14.75
6. 1997	286	20	14.30
7. 2004	280	21	13.33
8. 2011	269	19	14.16
9. 2002	243	20	12.15
10. 2003	241	20	12.05

GOALS AGAINST AVERAGE

	Year	Minutes	G/A	Avg.
1.	2003	1,872:56	18	0.86
2.	1996	1,860:00	27	1.30
3.	2009	1,757:50	27	1.38
4.	1997	1,876:00	30	1.44
5.	2004	1,958:00	35	1.41
6.	2011	1,793:35	30	1.51
7.	2001	1,980:50	37	1.68
8.	2012	1,836:32	36	1.76
9.	2002	1,830:00	27	1.79
10.	2005	1,790:00	36	1.81

SAVES

	Year	Saves	Games	Avg.
1.	1999	169	20	8.45
2.	2005	156	19	8.21
3.	2004	145	21	6.90
4.	2011	142	19	7.47
5.	2002	138	20	6.90
6.	2010	136	20	6.80
7.	2003	129	20	6.45
8.	1997	128	20	6.40
9.	2012	125	20	6.25
10.	2008	124	20	6.20

SHUTOUTS

	Year	SO	Games	Avg.
1.	1996	9	19	0.47
	2003	9	20	0.45
3.	1997	8	20	0.40
4.	2000	6	20	0.30
	2009	6	19	0.32
	2012	6	20	0.30
7.	2011	5	19	0.26
	2001	5	21	0.24
	2004	5	21	0.24
10.	2010	4	20	0.20

CORNER KICKS

	Year	Corners	Games	Avg.
1.	1996	118	19	6.21
2.	2001	108	21	5.14
3.	1997	99	20	4.95
4.	2002	85	20	4.25
	2012	85	20	4.25
6.	2010	73	20	3.65
7.	1995	72	17	4.24
8.	1999	72	20	3.60
9.	2000	71	20	3.55
10.	2004	66	21	3.14

FOULS

	Year	Fouls	Games	Avg.
1.	2005	271	19	14.26
2.	2006	251	18	13.94
3.	1998	239	18	13.28
4.	1995	238	17	14.00
5.	2000	236	20	11.80
6.	2012	234	20	11.70
7.	2008	231	20	11.55
8.	2002	227	20	11.35
	2001	227	21	10.81
10.	1997	223	20	11.15

RED/YELLOW CARDS

	Year	Cards	Games	Avg.
1.	2012	21	20	1.05
2.	2007	18	19	1.00
	2006	18	18	1.00
4.	2008	17	20	0.85
5.	2005	16	19	0.84
	1997	16	20	0.80
	1999	16	20	0.80
	2004	16	21	0.76
9.	2002	15	20	0.75
10.	2011	14	19	0.74
	2010	14	20	0.70

COACHING RECORDS

WILLIAM B. FINDLEY II 1995-99 • 37-53-4 (.415)



The first coach in Mississippi State history, Findley guided the Bulldogs through their first five years of existence. He helped earmark the Maroon and White as the SEC's most improved squad in 1996, leading his squad to a 12-5-2 clip - an overall five-game improvement from the 1995 season. That same year, Findley also coached the Bulldogs to their best home record (12-2) in school history en route to nearly skipping the team to their first SEC Tournament berth.

1995

7-10-0 Overall • 1-7-0 SEC (5th SEC West)
Home: 3-5-0 • Away: 2-5-0 • Neutral: 2-0-0

9/2	BREWTON PARKER	L	0-6
9/4	MOBILE	W	3-1
9/8	at Arkansas	L	1-2
9/10	at LSU	L	0-2
9/15	at TCU	L	2-6
9/17	at North Texas	L	1-2, ot
9/22	ALABAMA	L	1-2
9/24	AUBURN	L	0-4
10/6	at Memphis	W	1-0
10/7	ARKANSAS-LITTLE ROCK	W	4-0
10/10	#20 VANDERBILT	L	0-1, ot
10/14	KENTUCKY	L	0-5
10/15	MONTEVALLO	W	6-0
10/19	at Ole Miss	W	1-0
10/22	at Georgia	L	0-3
10/28	! vs. Mercer	W	3-1
10/29	! vs. SE Louisiana	W	4-1

! Mobile, Ala.

1996

12-5-2 Overall • 2-5-1 SEC
Home: 10-2-0 • Away: 2-3-2 • Neutral: 0-0-0

8/31	MIDDLE TENNESSEE	W	5-0
9/2	MEMPHIS	W	4-0
9/6	UAB	W	2-0
9/8	at Georgia State	T	3-3
9/13	at Alabama	L	1-2
9/15	at Auburn	T	1-1
9/18	SOUTH ALABAMA	W	6-1
9/21	MCNEESE STATE	W	8-0

9/22	SE LOUISIANA	W	3-2
9/27	ARKANSAS	W	1-0, ot
9/29	LSU	L	0-1
10/4	at Arkansas-Little Rock	W	1-0
10/6	at Northwestern State	W	2-0
10/16	CHATTANOOGA	W	7-0
10/19	at #9 Florida	L	0-7
10/20	at South Carolina	L	1-5
10/24	OLE MISS	W	3-0
10/27	TENNESSEE	L	2-3
11/3	TULANE	W	4-2

1997

11-8-1 Overall • 2-6-0 SEC
Home: 5-3-0 • Away: 5-4-1 • Neutral: 1-1-0

8/30	BELMONT	W	6-0
9/5	at Tulane	W	2-0
9/7	ARKANSAS-LITTLE ROCK	W	6-1
9/12	at LSU	W	1-0
9/14	at Arkansas	L	0-4
9/17	at Memphis	T	1-1
9/21	at Chattanooga	W	6-0
9/26	ALABAMA	L	1-2
9/28	AUBURN	W	1-0
9/30	at UAB	W	1-0
10/3	NORTHWESTERN STATE	W	3-0
10/5	! vs. Fairfield	W	2-1
10/8	at Samford	W	3-1
10/17	KENTUCKY	L	0-4
10/19	VANDERBILT	L	0-3
10/21	at Jacksonville State	L	1-2, ot
10/24	at Georgia	L	2-3, ot
10/26	at Ole Miss	L	0-5
10/31	^ vs. Kansas	L	0-3
11/2	TENNESSEE TECH	W	4-0

! Jackson, Miss.

^ Oxford, Miss.

1998

3-14-1 Overall • 0-8-0 SEC
Home: 2-6-1 • Away: 1-6-0 • Neutral: 0-2-0

9/4	! vs. Saint Louis	L	0-2
9/6	! vs. Iowa State	L	0-3
9/11	ARKANSAS	L	0-1, ot
9/13	LSU	L	1-2
9/16	SAMFORD	W	3-0
9/20	at Belmont	L	0-1
9/25	at Auburn	L	0-5
9/27	at Alabama	L	0-4
9/29	UAB	L	1-2
10/2	at Drury	L	0-1
10/4	at SW Missouri State	W	2-1, ot
10/9	CENTENARY	L	1-4
10/13	MEMPHIS	T	1-1
10/16	at #5 Florida	L	0-8
10/18	at South Carolina	L	0-2
10/23	TENNESSEE	L	0-6
10/25	OLE MISS	L	0-1
10/31	NORTHWESTERN STATE	W	2-0

! Diadora Classic (Nashville, Tenn.)

1999

4-16-0 Overall • 1-8-0 SEC
Home: 2-7-0 • Away: 2-8-0 • Neutral: 0-1-0

8/27	at UAB	L	0-2
8/29	at Mercer	L	0-2
9/1	TULANE	L	0-3
9/3	DRURY	W	2-0
9/5	SW MISSOURI STATE	L	0-5
9/10	at LSU	L	0-2
9/12	at Arkansas	L	0-8
9/19	at Centenary	W	1-0
9/22	at Memphis	L	0-4
9/24	ALABAMA	L	0-1
9/26	AUBURN	W	1-0
9/29	at Ole Miss	L	1-3
10/7	JACKSONVILLE STATE	L	0-1
10/8	BELMONT	L	2-4
10/10	! vs. Columbia	L	0-4
10/15	at Vanderbilt	L	0-6
10/17	at #19 Kentucky	L	0-2
10/22	GEORGIA	L	0-3
10/24	TENNESSEE	L	1-2
10/29	at Samford	W	2-1

! Birmingham, Ala.

NEIL MCGUIRE

2000-03 • 36-40-5 (.475)



In his first two seasons, McGuire led the Bulldogs to a 8-1/2 game improvement from a 4-16-0 record in 1999 to a 13-8 clip in 2001. McGuire led the Maroon and White to program highs in both overall and conference victories in 2001 en route to capturing the school's first-ever women's SEC championship of any kind, as well as the first SEC Coach of the Year laurel for the MSU Soccer program. During his four years, McGuire coached five different athletes to all-conference accolades, including first team selections in 2001 and 2003.

2000

6-11-1 Overall • 3-5-1 SEC

Home: 4-5-1 • Away: 3-3-0 • Neutral: 1-3-0

8/26	SAMFORD	W	4-2
9/1	! vs. Miami (FL)	L	1-5
9/3	! vs. Jacksonville State	W	1-0
9/8	^ vs. Centenary	L	1-2
9/10	^ at Arkansas-Little Rock	W	3-0
9/15	+ vs. Georgia Southern	L	0-3
9/17	+ at Furman	L	1-10
9/22	SOUTH ALABAMA	L	0-3
9/24	ALABAMA A&M	W	10-0
9/29	ARKANSAS	L	0-1
10/1	LSU	L	0-2
10/6	at Auburn	L	0-3
10/8	at Alabama	W	2-0
10/10	MEMPHIS	L	0-1
10/13	#23 FLORIDA	L	0-5
10/15	SOUTH CAROLINA	W	2-1
10/20	at Tennessee	W	1-0
10/22	at Georgia	L	0-3
10/25	OLE MISS	T	0-0
10/29	CHATTANOOGA	W	7-1

! Bama Classic (Tuscaloosa, Ala.)
^ Soccer Etc. Classic (Little Rock, Ark.)
+ Umbro Challenge (Greenville, S.C.)

2001

SEC Western Division Champions
SEC Tournament (#4 Seed)

13-8-0 Overall • 5-4 SEC

Home: 7-2-0 • Away: 6-4-0 • Neutral: 0-2-0

8/31	TULANE	W	5-1
9/2	ARKANSAS-LITTLE ROCK	W	4-2
9/7	! vs. TCU	L	2-3
9/9	! at UAB	L	0-2
9/18	at Samford	W	4-0
9/21	at Jacksonville State	W	6-2
9/23	at South Alabama	L	1-2, ot
9/25	at Chattanooga	W	3-0
9/28	DUQUESNE	W	3-0
9/30	UTEP	W	1-0
10/5	at Arkansas	L	1-4
10/7	at LSU	W	2-0
10/12	AUBURN	W	2-1, ot
10/14	ALABAMA	L	1-2
10/19	VANDERBILT	L	2-4
10/21	KENTUCKY	W	2-1, ot
10/26	at #15 Florida	L	0-6
10/28	at South Carolina	W	2-1, ot
11/2	at Ole Miss	W	2-1, ot
11/4	MEMPHIS	W	4-3, ot
11/8	^ vs. Ole Miss	L	1-2

! UAB Nike Classic (Birmingham, Ala.)
^ SEC Tournament (Baton Rouge, La.)

2002

6-13-1 Overall • 2-6-1 SEC

Home: 2-7-0 • Away: 3-6-1 • Neutral: 1-0-0

8/30	! vs. TCU	W	1-0
9/1	! at Baylor	L	1-2
9/3	SOUTHERN MISS	L	2-3
9/6	NORTHWESTERN STATE	W	3-1
9/8	KANSAS	L	1-2
9/13	at Tulane	W	3-1
9/15	at Memphis	L	2-3, ot
9/20	at Missouri	L	1-3
9/22	at SW Missouri State	L	1-2
9/29	SAMFORD	L	1-2
10/4	ARKANSAS	W	3-0
10/6	LSU	L	1-3
10/11	at Auburn	L	0-2
10/13	at Alabama	T	1-1
10/18	at Vanderbilt	W	2-1
0/20	at Kentucky	L	0-1
10/25	#16 TENNESSEE	L	1-2
0/27	GEORGIA	L	2-3
11/1	OLE MISS	L	1-4
11/3	at Jacksonville State	W	3-1

! Baylor Labor Day Classic (Waco, Texas)

2003

9-8-3 Overall • 2-5-2 SEC

Home: 6-2-2 • Away: 3-6-1 • Neutral: 0-0-0

8/29	at Memphis	W	3-1
8/31	SOUTH ALABAMA	W	5-0
9/5	SW MISSOURI STATE	T	0-0
9/7	FLORIDA INTERNATIONAL	W	1-0, ot
9/12	#25 MISSOURI	W	1-0
9/16	at Samford	L	0-2
9/19	at #24 Nebraska	L	0-1
9/21	at Iowa State	L	0-2
9/26	JACKSONVILLE STATE	W	4-0
9/28	MIDDLE TENNESSEE	W	1-0
10/3	at Tennessee	L	0-2
10/5	at Georgia	W	2-0
10/10	at Arkansas	L	2-4
10/12	at LSU	L	1-2
10/17	#23 AUBURN	L	0-1
10/19	ALABAMA	T	1-1
10/24	#6 FLORIDA	W	1-0
10/26	SOUTH CAROLINA	L	0-1
10/31	at Ole Miss	T	0-0
11/2	at Southern Miss	W	2-1

NEIL MACDONALD

2004-2012 • 49-93-13 (.358)



Having spent 2002 as a volunteer assistant and 2003 as a full-time assistant on college teammate Neil McGuire's coaching staff, Macdonald took over the reigns of the MSU soccer program in August, 2004 - days before his team would report for preseason practice. The results of his tutelage were quick as State turned in its most wins since 2001 and matched the school record for conference victories with a 5-5-1 SEC clip. The most successful rookie coach in the history of the Bulldog soccer program, he also became the first MSU rookie coach to lead his team to the SEC Tournament - just the second SEC Tournament berth in school history.

2004

SEC Tournament (#5 Seed)

9-9-3 Overall • 5-5-1 SEC

Home: 6-3-1 • Away: 3-2-1 • Neutral: 0-4-1

8/27	MIDDLE TENNESSEE	W	2-1
8/29	NORTHWESTERN STATE	W	3-1
9/3	! vs. Saint Louis	L	0-1
9/5	! vs. Wisconsin-Milwaukee	T	2-2
9/10	~ vs. Southern Cal	L	1-4
9/12	~ vs. #1 North Carolina	L	1-4
9/14	MEMPHIS	W	2-0
9/24	#16 TENNESSEE	L	0-3
9/26	GEORGIA	W	1-0
9/28	at Jacksonville State	T	1-1
10/1	ARKANSAS	L	1-2, ot
10/3	LSU	T	0-0
10/8	at #23 Auburn	L	0-3
10/10	at Alabama	W	2-1
10/15	at #23 Florida	L	1-4
10/17	at South Carolina	W	3-2, ot
10/22	VANDERBILT	L	1-4
10/24	at Kentucky	W	1-0
10/29	OLE MISS	W	1-0
10/31	GEORGIA STATE	W	2-1
11/4	% vs. Vanderbilt	L	0-1

! KUSports.com Invitational (Lawrence, Kan.)
~ First Tennessee Lady Vol Classic (Knoxville, Tenn.)
% SEC Tournament (Auburn, Ala.)

2005

4-11-4 Overall • 2-8-1 SEC

Home: 4-3-2 • Away: 0-8-1 • Neutral: 0-0-1

8/26	IOWA STATE	T	0-0
8/28	SAMFORD	T	1-1
9/2	at Georgia State	L	1-2
9/10	! at UTEP	L	1-3
9/11	! vs. Sacramento State	T	0-0
9/16	at Memphis	L	1-2
9/18	CHARLOTTE	W	2-1
9/23	at Tennessee	L	0-3
9/25	at Georgia	L	1-3
9/30	at Arkansas	L	0-1
10/2	at LSU	L	0-2
10/7	AUBURN	L	0-5
10/9	ALABAMA	W	2-1
10/14	FLORIDA	L	0-4
10/16	SOUTH CAROLINA^	W	2-1
10/21	at Vanderbilt	L	0-2
10/23	KENTUCKY	L	1-4
10/28	at Ole Miss	T	1-1
10/30	MISSISSIPPI VALLEY STATE	W	1-0

! Sun City Invitational (El Paso, Texas)

2006

2-16-0 Overall • 1-10-0 SEC

Home: 2-7-0 • Away: 0-9-0 • Neutral: 0-0-0

8/25	at Sam Houston State	L	0-1, 2ot
8/27	at Rice	L	2-3
9/1	at Charlotte	L	0-5
9/3	at Gardner-Webb	L	2-3
9/8	MEMPHIS	L	0-2
9/10	SOUTHERN MISS	W	3-1
9/17	SMU	L	1-2, 2ot
9/22	#25 GEORGIA	L	2-3
9/24	#8 TENNESSEE	W	3-2
9/29	LSU	L	0-1
10/1	ARKANSAS	L	0-3
10/6	at Alabama	L	0-1
10/8	at Auburn	L	0-6
10/13	at South Carolina	L	0-1
10/15	at #21 Florida	L	1-3
10/20	at Kentucky	L	0-3
10/22	VANDERBILT	L	0-4
10/27	OLE MISS	L	0-2

2007

6-12-1 Overall • 2-8-1 SEC

Home: 3-4-1 • Away: 1-7-0 • Neutral: 2-1-0

8/31	* v. Kennesaw State	W	2-1
9/2	* v. Georgia Southern	W	2-1
9/7	! v. Western Kentucky	L	1-2
9/9	! at Middle Tennessee State	L	4-5
9/14	CENTRAL FLORIDA	L	2-3
9/16	RICE	W	2-1, 2ot
9/21	NORTH FLORIDA	W	1-0
9/23	at Memphis	L	0-5
9/28	at LSU	L	0-1
9/30	at Arkansas	L	0-2
10/5	ALABAMA	W	3-1
10/7	AUBURN	L	0-1
10/12	#28 SOUTH CAROLINA	T	0-0
10/14	FLORIDA	L	0-5
10/19	at #17 Georgia	W	1-0
10/21	at #11 Tennessee	L	0-4
10/25	KENTUCKY	L	2-3
10/28	at Vanderbilt	L	2-3, 2ot
11/2	at Mississippi^	L	0-1

* Samford Barber's Invitational (Birmingham, Ala.)

! MTSU Tournament (Murfreesboro, Tenn.)

^ Does not count towards coach's career record

2008

5-15-0 Overall • 0-11-0 SEC

Home: 2-8-0 • Away: 2-6-0 • Neutral: 1-1-0

8/22	MISS. VALLEY STATE	W	3-0
8/29	* ARKANSAS-LITTLE ROCK	L	1-2 ot
8/31	* NORTHWESTERN STATE	W	3-1
9/5	! v. Georgetown	L	0-3
9/7	! at George Mason	L	0-1
9/12	\$ at South Alabama	W	1-0
9/14	\$ v. Nicholls State	W	8-0
9/19	MEMPHIS	L	1-2
9/21	at Southern Mississippi	W	2-1
9/26	#9 LSU	L	1-4
9/28	ARKANSAS	L	0-1
10/3	at Alabama	L	0-1
10/5	at Auburn	L	0-6
10/10	at South Carolina	L	1-2
10/12	at #12 Florida	L	0-3
10/17	GEORGIA	L	0-1
10/19	TENNESSEE	L	1-2
10/23	at Kentucky	L	2-3, ot
10/26	VANDERBILT	L	0-4
10/31	OLE MISS	L	1-3

* Bulldog Classic (Starkville, Miss.)

! Mason Tournament (Fairfax, Va.)

\$ South Alabama Tournament (Mobile, Ala.)

2009

9-8-2 Overall • 1-8-2 SEC

Home: 3-2-2 • Away: 3-6-0 • Neutral: 3-0-0

8/28	\$ vs. Jackson State	W	2-1
8/30	\$ vs. Morehead State	W	3-2
9/4	at South Alabama	W	1-0
9/6	at Northwestern State	W	2-1
9/11	TROY	W	1-0, ot
9/13	EAST TENNESSEE ST.	W	2-0
9/18	% at North Florida	W	1-0
9/20	% vs. Florida Gulf Coast	W	1-0
9/25	AUBURN	L	1-5
9/29	ALABAMA	L	0-1
10/2	#7 FLORIDA	T	1-1
10/4	#8 SOUTH CAROLINA	T	1-1
10/9	at Tennessee	L	0-3
10/11	at #13 Georgia	L	1-2
10/16	at Arkansas	L	0-1
10/18	at #15 LSU	L	0-4
10/22	at Vanderbilt	L	0-3
10/25	KENTUCKY	W	2-0
10/30	at #23 Ole Miss	L	0-2

\$ Ole Miss Invitational (Oxford, Miss.)

% UNF Ponte Vedra Showcase (Jacksonville, Fla.)

2010

8-12-0 Overall • 1-10-0 SEC

Home: 4-6-0 • Away: 3-6-0 • Neutral: 1-0-0

8/20	at UT Martin	W	2-1
8/27	UAB	L	0-3
8/29	SOUTHERN MISSISSIPPI	W	3-0
9/3	\$ at Troy	W	2-0
9/5	\$ vs. South Alabama	W	3-1
9/7	MISS. VALLEY STATE	W	5-0
9/10	JACKSON STATE	W	2-1
9/17	at #13 Oklahoma State	L	0-6
9/19	at Oral Roberts	W	1-0
9/24	at #25 Auburn	L	1-3
9/26	at Alabama	L	0-2
10/1	at #6 Florida	L	1-7
10/3	at #20 South Carolina	L	0-7
10/8	TENNESSEE	L	0-1, 2ot
10/10	#18 GEORGIA	L	0-3
10/15	ARKANSAS	L	0-4
10/17	LSU	L	2-6
10/21	VANDERBILT	L	0-2
10/24	at Kentucky	L	1-5
10/29	OLE MISS	W	2-1

\$ Trojan Classic (Troy, Ala.)

2011

6-10-3 Overall • 3-7-1 SEC

Home: 4-2-2 • Away: 2-7-1 • Neutral: 0-1-0

8/21	at Arkansas State	L	1-3
8/26	\$ at UC Riverside	L	0-3
8/28	\$ vs UC Irvine	L	0-2
9/2	at Jackson State	W	1-0
9/9	% ARK.-PINE BLUFF	W	1-0, ot
9/11	% LIPSCOMB	W	2-1, ot
9/13	at Southern Miss	T	0-0
9/16	TROY	T	1-1
9/23	at LSU	L	1-5
9/25	at Arkansas	L	0-1
9/30	ALABAMA	T	2-2
10/2	#20 AUBURN	W	2-0
10/7	at Georgia	L	3-4, 2ot
10/9	at #20 Tennessee	L	0-2
10/14	SOUTH CAROLINA	L	0-1
10/16	#11 FLORIDA	W	1-0
10/20	KENTUCKY	L	0-2
10/23	at Vanderbilt	W	2-1
10/28	at Ole Miss	L	0-2

\$ UC Riverside Invitational (Riverside, Calif.)

% Bulldog Classic (Starkville, Miss.)

2012

9-10-1 Overall • 2-10-1 SEC

Home: 8-6-0 • Away: 1-4-1 • Neutral: 0-0-0

8/17	SE LOUISIANA	W	2-1
8/24	\$ UT MARTIN	W	3-2
8/26	\$ SOUTH ALABAMA	W	5-0
8/31	LOUISIANA-MONROE	W	3-0
9/2	GEORGIA STATE	W	3-0
9/7	MISSISSIPPI VALLEY ST.	W	2-0
9/9	SOUTHERN MISS	W	1-0, ot
9/14	at South Carolina	T	0-0
9/16	at Kentucky	L	0-3
9/21	VANDERBILT	L	2-4
9/23	TENNESSEE	L	0-6
9/28	LSU	L	0-1
9/30	#6 TEXAS A&M	L	0-2
10/5	at Auburn	L	0-2
10/7	at #16 Missouri	L	0-2
10/12	at Alabama	W	3-2
10/14	at #12 Florida	L	1-4
10/19	GEORGIA	L	0-3
10/21	ARKANSAS	L	1-2
10/25	OLE MISS	W	3-2, ot

\$ Bulldog Classic (Starkville, Miss.)



SERIES HISTORY

Alabama (5-10-3)

Home: 2-5-2; Away: 3-5-1; Neutral: 0-0-0

Goals: MSU 20, UA 27

9/22/95	Starkville, Miss.	L	1-2
9/13/96	Tuscaloosa, Ala.	L	1-2
9/26/97	Starkville, Miss.	L	1-2
9/27/98	Tuscaloosa, Ala.	L	0-4
9/24/99	Starkville, Miss.	L	0-1
10/8/00	Tuscaloosa, Ala.	W	2-0
10/14/01	Starkville, Miss.	L	1-2
10/13/02	Tuscaloosa, Ala.	T	1-1
10/19/03	Starkville, Miss.	T	1-1
10/10/04	Tuscaloosa, Ala.	W	2-1
9/10/05	Starkville, Miss.	W	2-1
10/6/06	Tuscaloosa, Ala.	L	0-1
10/5/07	Starkville, Miss.	W	3-1
10/3/08	Tuscaloosa, Ala.	L	0-1
9/29/09	Starkville, Miss.	L	0-1
9/26/10	Tuscaloosa, Ala.	L	0-2
9/30/11	Starkville, Miss.	T	2-2
10/12/12	Tuscaloosa, Ala.	W	3-2

Alabama A&M (1-0-0)

Home: 1-0-0; Away: 0-0-0; Neutral: 0-0-0

Goals: MSU 10, AAMU 0

9/24/00	Starkville, Miss.	W	10-0
---------	-------------------	---	------

UAB (2-4-0)

Home: 1-2-0; Away: 1-2-0; Neutral: 0-0-0

Goals: MSU 4, UAB 9

9/6/96	Starkville, Miss.	W	2-0
9/30/97	Birmingham, Ala.	W	1-0
9/29/98	Starkville, Miss.	L	1-2
8/27/99	Birmingham, Ala.	L	0-2
9/9/01	*Birmingham, Ala.	L	0-2
8/27/10	Starkville, Miss.	L	0-3

*UAB Nike Classic

Arkansas (2-16-0)

Home: 2-7-0; Away: 0-9-0; Neutral: 0-0-0

Goals: MSU 10, ARK 41

9/8/95	Fayetteville, Ark.	L	1-2
9/27/96	Starkville, Miss.	W	1-0
9/14/97	Fayetteville, Ark.	L	0-4
9/11/98	Starkville, Miss.	L	0-1, OT
9/12/99	Fayetteville, Ark.	L	0-8
9/29/00	Starkville, Miss.	L	0-1
10/5/01	Fayetteville, Ark.	L	1-4
10/4/02	Starkville, Miss.	W	3-0
10/10/03	Fayetteville, Ark.	L	2-4
10/1/04	Starkville, Miss.	L	1-2, OT
9/30/05	Fayetteville, Ark.	L	0-1
10/1/06	Starkville, Miss.	L	0-3
9/30/07	Fayetteville, Ark.	L	0-2
9/28/08	Starkville, Miss.	L	0-1
10/16/09	Fayetteville, Ark.	L	0-1
10/15/10	Starkville, Miss.	L	0-4
9/25/11	Fayetteville, Ark.	L	0-1
10/21/12	Starkville, Miss.	L	1-2

Arkansas-Little Rock (5-1-0)

Home: 3-1-0; Away: 2-0-0; Neutral: 0-0-0

Goals: MSU 19, UALR 5

10/7/95	Starkville, Miss.	W	4-0
10/4/96	Little Rock, Ark.	W	1-0
9/7/97	Starkville, Miss.	W	6-1
9/10/00	*Little Rock, Ark.	W	3-0
9/2/01	Starkville, Miss.	W	4-2
8/29/08	*Starkville, Miss.	L	1-2, OT

*Soccer Etc. Classic

*Bulldog Classic

Arkansas-Pine Bluff (1-0-0)

Home: 1-0-0; Away: 0-0-0; Neutral: 0-0-0

Goals: MSU 1, UAPB 0

9/9/11	*Starkville, Miss.	W	1-0, OT
--------	--------------------	---	---------

*Bulldog Classic

Arkansas State (0-1-0)

Home: 0-0-0; Away: 0-1-0; Neutral: 0-0-0

Goals: MSU 1, ASU 3

8/21/11	Jonesboro, Ark.	L	1-3
---------	-----------------	---	-----

Auburn (4-13-1)

Home: 4-5-0; Away: 0-8-1; Neutral: 0-0-0

Goals: MSU 9, AU 48

9/24/95	Starkville, Miss.	L	0-4
9/15/96	Auburn, Ala.	T	1-1
9/28/97	Starkville, Miss.	W	1-0
9/25/98	Auburn, Ala.	L	0-5
9/26/99	Starkville, Miss.	W	1-0
10/6/00	Auburn, Ala.	L	0-3
10/12/01	Starkville, Miss.	W	2-1, OT
10/11/02	Auburn, Ala.	L	0-2
10/17/03	Starkville, Miss.	L	0-1
10/8/04	Auburn, Ala.	L	0-3
10/7/05	Starkville, Miss.	L	0-5
10/8/06	Auburn, Ala.	L	0-6
10/7/07	Starkville, Miss.	L	0-1
10/5/08	Auburn, Ala.	L	0-6
9/25/09	Starkville, Miss.	L	1-5
9/24/10	Auburn, Ala.	L	1-3
10/2/11	Starkville, Miss.	W	2-0
10/5/12	Auburn, Ala.	L	0-2

Baylor (0-1-0)

Home: 0-0-0; Away: 0-1-0; Neutral: 0-0-0

Goals: MSU 1, BU 2

9/1/02	*Waco, Texas	L	1-2
--------	--------------	---	-----

*Baylor Labor Day Classic

Belmont (1-2-0)

Home: 1-1-0; Away: 0-1-0; Neutral: 0-0-0

Goals: MSU 8, BU 5

8/30/97	Starkville, Miss.	W	6-0
9/20/98	Nashville, Tenn.	L	0-1
10/8/99	Starkville, Miss.	L	2-4

Brewton-Parker (0-1-0)

Home: 0-1-0; Away: 0-0-0; Neutral: 0-0-0

Goals: MSU 0, BPC 6

9/2/95	Starkville, Miss.	L	0-6
--------	-------------------	---	-----

UC Irvine (0-1-0)

Home: 0-0-0; Away: 0-0-0; Neutral: 0-1-0

Goals: MSU 0, UCI 2

8/28/11	*Riverside, Calif.	L	0-2
---------	--------------------	---	-----

*UC Riverside Women's Soccer Invitational

UC Riverside (0-1-0)

Home: 0-0-0; Away: 0-1-0; Neutral: 0-0-0

Goals: MSU 0, UCR 3

8/26/11	*Riverside, Calif.	L	0-3
---------	--------------------	---	-----

*UC Riverside Women's Soccer Invitational

Centenary (1-2-0)

Home: 0-1-0; Away: 1-0-0; Neutral: 0-1-0

Goals: MSU 3, CC 6

10/9/98	Starkville, Miss.	L	1-4
9/19/99	Shreveport, La.	W	1-0
9/8/00	*Little Rock, Ark.	L	1-2

*Soccer Etc. Classic

Central Florida (0-1-0)

Home: 0-1-0; Away: 0-0-0; Neutral: 0-0-0

Goals: MSU 2, UCF 3

9/14/07	Starkville, Miss.	L	2-3
---------	-------------------	---	-----

Columbia (0-1-0)

Home: 0-0-0; Away: 0-0-0; Neutral: 0-1-0

Goals: MSU 0, CU 4

10/10/99	Birmingham, Ala.	L	0-4
----------	------------------	---	-----

Drury (1-1-0)

Home: 1-0-0; Away: 0-1-0; Neutral: 0-0-0

Goals: MSU 2, DU 1

10/2/98	Springfield, Mo.	L	0-1
9/3/99	Starkville, Miss.	W	2-0

Duquesne (1-0-0)

Home: 1-0-0; Away: 0-0-0; Neutral: 0-0-0

Goals: MSU 3, DU 0

9/28/01	Starkville, Miss.	W	3-0
---------	-------------------	---	-----

East Tennessee State (1-0-0)

Home: 1-0-0; Away: 0-0-0; Neutral: 0-0-0

Goals: MSU 2, ETSU 0

9/13/09	Starkville, Miss.	W	2-0
---------	-------------------	---	-----

Fairfield (1-0-0)

Home: 0-0-0; Away: 0-0-0; Neutral: 1-0-0

Goals: MSU 2, FU 1

10/5/97	Jackson, Miss.	W	2-1
---------	----------------	---	-----

Florida (2-11-1)

Home: 2-3-1; Away: 0-8-0; Neutral: 0-0-0

Goals: MSU 7, UF 57

10/19/96	Gainesville, Fla.	L	0-7
10/16/98	Gainesville, Fla.	L	0-8
10/13/00	Starkville, Miss.	L	0-5
10/26/01	Gainesville, Fla.	L	0-6
10/24/03	Starkville, Miss.	W	1-0
10/15/04	Gainesville, Fla.	L	1-4
10/14/05	Starkville, Miss.	L	0-4
10/15/06	Gainesville, Fla.	L	1-3
10/14/07	Starkville, Miss.	L	0-5
10/12/08	Gainesville, Fla.	L	0-3
10/2/09	Starkville, Miss.	T	1-1
10/1/10	Gainesville, Fla.	L	1-7
10/16/11	Starkville, Miss.	W	1-0
10/14/12	Gainesville, Fla.	L	1-4

Florida Gulf Coast (1-0-0)

Home: 0-0-0; Away: 0-0-0; Neutral: 1-0-0

Goals: MSU 1, FGCU 0

9/20/09	*Jacksonville, Fla.	W	1-0
---------	---------------------	---	-----

*UNF Ponte Vedra Showcase

Florida International (1-0-0)

Home: 1-0-0; Away: 0-0-0; Neutral: 0-0-0

Goals: MSU 1, FIU 0

9/7/03	Starkville, Miss.	W	1-0, OT
--------	-------------------	---	---------

Furman (0-1-0)

Home: 0-0-0; Away: 0-1-0; Neutral: 0-0-0

Goals: MSU 1, FU 10

9/17/00	*Greenville, S.C.	L	1-10
---------	-------------------	---	------

*Umbro Challenge

Gardner-Webb (0-1-0)

Home: 0-0-0; Away: 0-1-0; Neutral: 0-0-0

Goals: MSU 2, GWU 3

9/3/06	Boiling Springs, N.C.	L	2-3
--------	-----------------------	---	-----

George Mason (0-1-0)

Home: 0-0-0; Away: 0-1-0; Neutral: 0-0-0

Goals: MSU 0, GMU 1

9/7/08	*Fairfax, Va.	L	0-1
--------	---------------	---	-----

*Mason Tournament

Georgetown (0-1-0)

Home: 0-0-0; Away: 0-0-0; Neutral: 0-1-0

Goals: MSU 0, GU 3

9/5/08	*Fairfax, Va.	L	0-3
--------	---------------	---	-----

*Mason Tournament

Georgia (3-12-0)

Home: 1-6-0; Away: 2-6-0; Neutral: 0-0-0

Goals: MSU 15, UGA 34

10/22/95	Athens, Ga.	L	0-3
10/24/97	Athens, Ga.	L	2-3, OT
10/22/99	Starkville, Miss.	L	0-3
10/22/00	Athens, Ga.	L	0-3
10/27/02	Starkville, Miss.	L	2-3
10/5/03	Athens, Ga.	W	2-0
9/26/04	Starkville, Miss.	W	1-0
9/25/05	Athens, Ga.	L	1-3
9/22/06	Starkville, Miss.	L	2-3
10/19/07	Athens, Ga.	W	1-0
10/17/08	Starkville, Miss.	L	0-1
10/11/09	Athens, Ga.	L	1-2
10/10/10	Starkville, Miss.	L	0-3
10/7/11	Athens, Ga.	L	3-4, 2OT
10/19/12	Starkville, Miss.	L	0-3

Georgia State (1-1-1)

Home: 1-0-0; Away: 0-1-1; Neutral: 0-0-0

Goals: MSU 7, GSU 5

9/8/96	Atlanta, Ga.	T	3-3
9/2/05	Atlanta, Ga.	L	1-2
9/2/12	Starkville, Miss.	W	3-0

Georgia Southern (1-1-0)

Home: 0-0-0; Away: 0-0-0; Neutral: 1-1-0

Goals: MSU 2, GSU 4

9/15/00	*Greenville, S.C.	L	0-3
9/2/07	*Birmingham, Ala.	W	2-1

*Umbro Challenge

*Samford Barber's Invitational

Iowa State (0-2-1)

Home: 0-0-1; Away: 0-1-0; Neutral: 0-1-0

Goals: MSU 0, ISU 5

9/6/98	*Nashville, Tenn.	L	0-3
9/21/03	Ames, Iowa	L	0-2
8/26/05	Starkville, Miss.	T	0-0

*Diadora Classic

Jackson State (3-0-0)

Home: 1-0-0; Away: 1-0-0; Neutral: 1-0-0

Goals: MSU 5, JSU 2

8/28/09	*Oxford, Miss.	W	2-1
9/10/10	Starkville, Miss.	W	2-1
9/2/11	Jackson, Miss.	W	1-0

Kentucky (3-11-0)

Home: 2-5-0; Away: 1-6-0; Neutral: 0-0-0

Goals: MSU 11, UK 36

10/14/95	Starkville, Miss.	L	0-5
10/17/97	Starkville, Miss.	L	0-4
10/17/99	Lexington, Ky.	L	0-2
10/21/01	Starkville, Miss.	W	2-1, OT
10/20/02	Lexington, Ky.	L	0-1
10/24/04	Lexington, Ky.	W	1-0
10/23/05	Starkville, Miss.	L	1-4
10/20/06	Lexington, Ky.	L	0-3
10/25/07	Starkville, Miss.	L	2-3
10/23/08	Lexington, Ky.	L	2-3, OT
10/25/09	Starkville, Miss.	W	2-0
10/24/10	Lexington, Ky.	L	1-5
10/20/11	Starkville, Miss.	L	0-2
9/16/12	Lexington, Ky.	L	0-3

Lipscomb (1-0-0)

Home: 1-0-0; Away: 0-0-0; Neutral: 0-0-0

Goals: MSU 2, LU 1

9/11/11	*Starkville, Miss.	W	2-1, OT
---------	--------------------	---	---------

*Bulldog Classic

Louisiana-Monroe (1-0-0)

Home: 1-0-0; Away: 0-0-0; Neutral: 0-0-0

Goals: MSU 3, ULM 0

8/31/12	Starkville, Miss.	W	3-0
---------	-------------------	---	-----

LSU (2-15-1)

Home: 0-8-1; Away: 2-7-0; Neutral: 0-0-0

Goals: MSU 10, LSU 38

9/10/95	Baton Rouge, La.	L	0-2
9/29/96	Starkville, Miss.	L	0-1
9/12/97	Baton Rouge, La.	W	1-0
9/13/98	Starkville, Miss.	L	1-2
9/10/99	Baton Rouge, La.	L	0-2
10/1/00	Starkville, Miss.	L	0-2
10/7/01	Baton Rouge, La.	W	2-0
10/6/02	Starkville, Miss.	L	1-3
10/12/03	Baton Rouge, La.	L	1-2
10/3/04	Starkville, Miss.	T	0-0
10/2/05	Baton Rouge, La.	L	0-2
9/29/06	Starkville, Miss.	L	0-1
9/28/07	Baton Rouge, La.	L	0-1
9/26/08	Starkville, Miss.	L	1-4
10/18/09	Baton Rouge, La.	L	0-4
10/17/10	Starkville, Miss.	L	2-6
9/23/11	Baton Rouge, La.	L	1-5
9/28/12	Starkville, Miss.	L	0-1

McNeese State (1-0-0)

Home: 1-0-0; Away: 0-0-0; Neutral: 0-0-0

Goals: MSU 8, MNSU 0

9/21/96	Starkville, Miss.	W	8-0
---------	-------------------	---	-----

Memphis (5-7-2)

Home: 3-3-1; Away: 2-4-1; Neutral: 0-0-0

Goals: MSU 20, UM 25

10/6/95	Memphis, Tenn.	W	1-0
9/2/96	Starkville, Miss.	W	4-0
9/17/97	Memphis, Tenn.	T	1-1
10/13/98	Starkville, Miss.	T	1-1
9/22/99	Memphis, Tenn.	L	0-4
10/10/00	Starkville, Miss.	L	0-1
11/4/01	Starkville, Miss.	W	4-3, OT
9/15/02	Memphis, Tenn.	L	2-3, OT
8/29/03	Memphis, Tenn.	W	3-1
9/14/04	Starkville, Miss.	W	2-0
9/16/05	Memphis, Tenn.	L	1-2
9/8/06	Starkville, Miss.	L	0-2
9/23/07	Memphis, Tenn.	L	0-5
9/19/08	Starkville, Miss.	L	1-2

Mercer (1-1-0)

Home: 0-0-0; Away: 0-1-0; Neutral: 1-0-0

Goals: MSU 3, MU 3

10/28/95	Mobile, Ala.	W	3-1
8/29/99	Atlanta, Ga.	L	0-2

Miami (FL) (0-1-0)

Home: 0-0-0; Away: 0-0-0; Neutral: 0-1-0

Goals: MSU 1, UM 5

9/1/00	*Tuscaloosa, Ala.	L	1-5
--------	-------------------	---	-----

*Bama Classic

Middle Tennessee (3-1-0)

Home: 3-0-0; Away: 0-1-0; Neutral: 0-0-0

Goals: MSU 12, MTSU 6

8/31/96	Starkville, Miss.	W	5-0
9/28/03	Starkville, Miss.	W	1-0
8/27/04	Starkville, Miss.	W	2-1
9/9/07	*Murfreesboro, Tenn.	L	4-5

*MTSU Tournament

Mississippi (6-10-3)

Home: 4-4-1; Away: 2-5-2; Neutral: 0-1-0

Goals: MSU 17, UM 30

10/19/95	Oxford, Miss.	W	1-0
10/24/96	Starkville, Miss.	W	3-0
10/26/97	Oxford, Miss.	L	0-5
10/25/98	Starkville, Miss.	L	0-1
9/29/99	Oxford, Miss.	L	1-3
10/25/00	Starkville, Miss.	T	0-0
11/2/01	Oxford, Miss.	W	2-1, OT
11/8/01	*Baton Rouge, La.	L	1-2
11/1/02	Starkville, Miss.	L	1-4
10/31/03	Oxford, Miss.	T	0-0
10/29/04	Starkville, Miss.	W	1-0
10/28/05	Oxford, Miss.	T	1-1
10/27/06	Starkville, Miss.	L	0-2
11/2/07	Oxford, Miss.	L	0-1
10/31/08	Starkville, Miss.	L	1-3
10/30/09	\$Oxford, Miss.	L	0-2
10/29/10	Starkville, Miss.	W	2-1
10/28/11	Oxford, Miss.	L	0-2
10/25/12	Starkville, Miss.	W	3-2, 2OT

*SEC Tournament

\$Vaught-Hemingway Stadium

Mississippi Valley State (4-0-0)

Home: 4-0-0; Away: 0-0-0; Neutral: 0-0-0

Goals: MSU 11, MVSU 0

10/30/05	Starkville, Miss.	W	1-0
8/22/08	Starkville, Miss.	W	3-0
9/10/10	Starkville, Miss.	W	5-0
9/7/12	Starkville, Miss.	W	2-0

Missouri (1-2-0)

Home: 1-0-0; Away: 0-2-0; Neutral: 0-0-0

Goals: MSU 2, UM 5

9/20/02	Columbia, Mo.	L	1-3
9/12/03	Starkville, Miss.	W	1-0
10/7/12	Columbia, Mo.	L	0-2

Mobile (1-0-0)

Home: 1-0-0; Away: 0-0-0; Neutral: 0-0-0

Goals: MSU 3, UM 1

9/4/95	Starkville, Miss.	W	3-1
--------	-------------------	---	-----

Montevallo (1-0-0)

Home: 1-0-0; Away: 0-0-0; Neutral: 0-0-0

Goals: MSU 6, UM 0

10/14/95	Starkville, Miss.	W	6-0
----------	-------------------	---	-----

Morehead State (1-0-0)

Home: 0-0-0; Away: 0-0-0; Neutral: 1-0-0

Goals: MSU 3, Morehead 2

8/30/09	*Oxford, Miss.	W	3-2
---------	----------------	---	-----

Nebraska (0-1-0)

Home: 0-0-0; Away: 0-1-0; Neutral: 0-0-0

Goals: MSU 0, NU 1

9/19/03	Lincoln, Neb.	L	0-1
---------	---------------	---	-----

Nicholls State (1-0-0)

Home: 0-0-0; Away: 0-0-0; Neutral: 1-0-0

Goals: MSU 8, NSU 0

9/14/08	*Mobile, Ala.	W	8-0
---------	---------------	---	-----

*South Alabama Soccer Tournament

North Carolina (0-1-0)

Home: 0-0-0; Away: 0-0-0; Neutral: 0-1-0

Goals: MSU 1, UNC 4

9/12/04	*Knoxville, Tenn.	L	1-4
---------	-------------------	---	-----

*First Tennessee Lady Vol Classic

North Florida (2-0-0)

Home: 1-0-0; Away: 1-0-0; Neutral: 0-0-0

Goals: MSU 2, UNF 0

9/21/07	Starkville, Miss.	W	1-0
9/18/09	*Jacksonville, Fla.	W	1-0

*UNF Ponte Vedra Showcase

UNC-Charlotte (1-1-0)

Home: 1-0-0; Away: 0-1-0; Neutral: 0-0-0

Goals: MSU 2, UNCC 6

9/18/05	Starkville, Miss.	W	2-1
9/1/06	Charlotte, N.C.	L	0-5

North Texas (0-1-0)

Home: 0-0-0; Away: 0-1-0; Neutral: 0-0-0

Goals: MSU 1, UNT 2

9/17/95	Denton, Texas	L	1-2, OT
---------	---------------	---	---------

Northwestern State (7-0-0)

Home: 5-0-0; Away: 2-0-0; Neutral: 0-0-0

Goals: MSU 18, NSU 4

10/6/96	Natchitoches, La.	W	2-0
10/3/97	Starkville, Miss.	W	3-0
10/31/98	Starkville, Miss.	W	2-0
9/6/02	Starkville, Miss.	W	3-1
8/29/04	Starkville, Miss.	W	3-1
8/31/08	*Starkville, Miss.	W	3-1
9/6/09	Natchitoches, La.	W	2-1

*Bulldog Classic

Oklahoma State (0-1-0)

Home: 0-0-0; Away: 0-1-0; Neutral: 0-0-0

Goals: MSU 0, OSU 6

9/17/10	Stillwater, Okla.	L	0-6
---------	-------------------	---	-----

Oral Roberts (1-0-0)

Home: 0-0-0; Away: 1-0-0; Neutral: 0-0-0

Goals: MSU 1, ORU 0

9/19/10	Tulsa, Okla.	W	1-0
---------	--------------	---	-----

Rice (1-1-0)

Home: 1-0-0; Away: 0-1-0; Neutral: 0-0-0

Goals: MSU 4, RU 4

8/27/06	Houston, Texas	L	2-3
9/16/07	Starkville, Miss.	W	2-1, 2OT

Sacramento State (0-0-1)

Home: 0-0-0; Away: 0-0-0; Neutral: 0-0-1

Goals: MSU 0, SSU 0

9/11/05	*El Paso Texas	T	0-0
---------	----------------	---	-----

*Sun City Invitational

Saint Louis (0-2-0)

Home: 0-0-0; Away: 0-0-0; Neutral: 0-2-0

Goals: MSU 0, SLU 3

9/4/98	*Nashville, Tenn.	L	0-2
9/3/04	!Lawrence, Kan.	L	0-1

*Diadora Classic

!KUSports.com Invitational

Sam Houston State (0-1-0)

Home: 0-0-0; Away: 0-1-0; Neutral: 0-0-0

Goals: MSU 0, SHSU 1

8/25/06	Huntsville, Texas	L	0-1, 2OT
---------	-------------------	---	----------

Samford (5-2-1)

Home: 2-1-1; Away: 3-1-0; Neutral: 0-0-0

Goals: MSU 18, SU 9

10/8/97	Birmingham, Ala.	W	3-1
9/16/98	Starkville, Miss.	W	3-0
10/29/99	Birmingham, Ala.	W	2-1
8/26/00	Starkville, Miss.	W	4-2
9/18/01	Birmingham, Ala.	W	4-0
9/29/02	Starkville, Miss.	L	1-2
9/16/03	Birmingham, Ala.	L	0-2
8/28/05	Starkville, Miss.	T	1-1

South Alabama (6-2-0)

Home: 3-1-0; Away: 2-1-0; Neutral: 1-0-0

Goals: MSU 22, USA 7

9/18/96	Starkville, Miss.	W	6-1
9/22/00	Starkville, Miss.	L	0-3
9/23/01	Mobile, Ala.	L	1-2, OT
8/31/03	Starkville, Miss.	W	5-0
9/12/08	*Mobile, Ala.	W	1-0
9/4/09	Mobile, Ala.	W	1-0
9/5/10	*Troy, Ala.	W	3-1
8/26/12	%Starkville, Miss.	W	5-0

*South Alabama Soccer Tournament

^Trojan Classic

% Bulldog Classic

South Carolina (4-7-3)

Home: 2-2-2; Away: 2-5-1; Neutral: 0-0-0

Goals: MSU 12, USC 25

10/20/96	Columbia, S.C.	L	1-5
10/18/98	Columbia, S.C.	L	0-2
10/15/00	Starkville, Miss.	W	2-1
10/28/01	Columbia, S.C.	W	2-1, OT
10/26/03	Starkville, Miss.	L	0-1
10/17/04	Columbia, S.C.	W	3-2, OT
10/16/05	Starkville, Miss.	W	2-1
10/13/06	Columbia, S.C.	L	0-1
10/12/07	Starkville, Miss.	T	0-0
10/10/08	Columbia, S.C.	L	1-2
10/4/09	Starkville, Miss.	T	1-1
10/3/10	Columbia, S.C.	L	0-7
10/14/11	Starkville, Miss.	L	0-1
9/14/12	Columbia, S.C.	T	0-0



SERIES HISTORY/LETTERWINNERS

Southern Miss (5-1-1)

Home: 3-1-0; Away: 2-0-1; Neutral: 0-0-0

Goals: MSU 13, USM 6

9/3/02	Starkville, Miss.	L	2-3
11/2/03	Hattiesburg, Miss.	W	2-1
9/10/06	Starkville, Miss.	W	3-1
9/21/08	Hattiesburg, Miss.	W	2-1
8/28/10	Starkville, Miss.	W	3-0
9/13/11	Hattiesburg, Miss.	T	0-0
9/9/12	Starkville, Miss.	W	1-0, OT

Tennessee (2-13-0)

Home: 1-8-0; Away: 1-5-0; Neutral: 0-0-0

Goals: MSU 9, UT 41

10/27/96	Starkville, Miss.	L	2-3
10/23/98	Starkville, Miss.	L	0-6
10/24/99	Starkville, Miss.	L	1-2
10/20/00	Knoxville, Tenn.	W	1-0
10/25/02	Starkville, Miss.	L	1-2
10/3/03	Knoxville, Tenn.	L	0-2
9/24/04	Starkville, Miss.	L	0-3
9/23/05	Knoxville, Tenn.	L	0-3
9/24/06	Starkville, Miss.	W	3-2
10/21/07	Knoxville, Tenn.	L	0-4
10/19/08	Starkville, Miss.	L	1-2
10/9/09	Knoxville, Tenn.	L	0-3
10/8/10	Starkville, Miss.	L	0-1, 2OT
10/9/11	Knoxville, Tenn.	L	0-2
9/23/12	Starkville, Miss.	L	0-6

UT Chattanooga (4-0-0)

Home: 2-0-0; Away: 2-0-0; Neutral: 0-0-0

Goals: MSU 23, UTC 1

10/16/96	Starkville, Miss.	W	7-0
9/21/97	Chattanooga, Tenn.	W	6-0
10/29/00	Starkville, Miss.	W	7-1
9/25/01	Chattanooga, Tenn.	W	3-0

UT Martin (2-0-0)

Home: 1-0-0; Away: 1-0-0; Neutral: 0-0-0

Goals: MSU 5, UTM 3

8/20/10	Martin, Tenn.	W	2-1
8/24/12	Starkville, Miss.	W	3-2

% Bulldog Classic

Tennessee Tech (1-0-0)

Home: 1-0-0; Away: 0-0-0; Neutral: 0-0-0

Goals: MSU 4, TTU 0

11/2/97	Starkville, Miss.	W	4-0
---------	-------------------	---	-----

Texas A&M (0-1-0)

Home: 0-1-0; Away: 0-0-0; Neutral: 0-0-0

Goals: MSU 0, TAMU 2

9/30/12	Starkville, Miss.	L	0-2
---------	-------------------	---	-----

UTEP (1-1-0)

Home: 1-0-0; Away: 0-1-0; Neutral: 0-0-0

Goals: MSU 2, UTEP 3

9/30/01	Starkville, Miss.	W	1-0
9/10/05	*El Paso, Texas	L	1-3

*Sun City Invitational

Texas Christian (1-2-0)

Home: 0-0-0; Away: 0-1-0; Neutral: 1-1-0

Goals: MSU 5, TCU 9

9/15/95	Fort Worth, Texas	L	2-6
9/7/01	*Birmingham, Ala.	L	2-3
8/30/02	!Waco, Texas	W	1-0

*UAB Nike Classic

!Baylor Labor Day Classic

Troy (2-0-1)

Home: 1-0-1; Away: 1-0-0; Neutral: 0-0-0

Goals: MSU 4, TU 1

9/11/09	Starkville, Miss.	W	1-0, OT
9/3/10	*Troy, Ala.	W	2-0
9/16/11	Starkville, Miss.	T	1-1

*Trojan Classic

Tulane (4-1-0)

Home: 2-1-0; Away: 2-0-0; Neutral: 0-0-0

Goals: MSU 14, TU 7

11/3/96	Starkville, Miss.	W	4-2
9/5/97	New Orleans, La.	W	2-0
9/1/99	Starkville, Miss.	L	0-3
8/31/01	Starkville, Miss.	W	5-1
9/13/02	New Orleans, La.	W	3-1

Vanderbilt (2-13-0)

Home: 0-8-0; Away: 2-4-0; Neutral: 0-1-0

Goals: MSU 11, VU 43

10/10/95	Starkville, Miss.	L	0-1, OT
10/19/97	Starkville, Miss.	L	0-3
10/15/99	Nashville, Tenn.	L	0-6
10/19/01	Starkville, Miss.	L	2-4
10/18/02	Nashville, Tenn.	W	2-1
10/22/04	Starkville, Miss.	L	1-4
11/4/04	*Auburn, Ala.	L	0-1
10/21/05	Nashville, Tenn.	L	0-2
10/22/06	Starkville, Miss.	L	0-4
10/28/07	Nashville, Tenn.	L	2-3, 2OT
10/26/08	Starkville, Miss.	L	0-4
10/22/09	Nashville, Tenn.	L	0-3
10/21/10	Starkville, Miss.	L	0-2
10/23/11	Nashville, Tenn.	W	2-1
9/21/12	Starkville, Miss.	L	2-4

*SEC Tournament

Western Kentucky (0-1-0)

Home: 0-0-0; Away: 0-0-0; Neutral: 0-1-0

Goals: MSU 1, WKU 2

9/7/07	Murfreesboro, Tenn.	L	1-2
--------	---------------------	---	-----

*MTSU Tournament

Wisconsin-Milwaukee (0-0-1)

Home: 0-0-0; Away: 0-0-0; Neutral: 0-0-1

Goals: MSU 2, UWM 2

9/5/04	*Lawrence, Kan.	T	2-2
--------	-----------------	---	-----

*KUSports.com Invitational

LETTERWINNERS

A

Alvarado, Monica (2009-10)
M, #9, Southlake, Texas/Southlake Carroll

Ammann, Heather (2002-05)
M, #6, Carrollton, Texas/Creekview

Arne, Carrie (1995-97)
D, #5, Richardson, Texas/Berkner

Ayres, Mary Kate (2005-08)
D, #3, Dallas, Texas/Plano West

B

Baldner, Leanna (2007-10)
D/M, #23, Meridian, Miss./Meridian

Bay, Megan (1996, 1999)
F/M, #20, Kissimmee, Fla./Osceola

Beckwith, Amy (2004)
F/M, #5, N. Carrollton, Miss./Pillow Aca.

Benefeld, Courtney (2005-06)
D, #19, Southaven, Miss./Southaven

Benefeld, Kristen (2001-03)
D, #12, Southaven, Miss./Southaven

Berry, April (2001-04)
M, #26, Arlington, Texas/Martin

Blakeney, Christine (1996)
M, #11, Plano, Texas/Plano Senior

Brewer, Brandi (1995)
D, #12, Chattanooga, Tenn./Notre Dame

Buffington, Becky (1996-97)
M, #16, Birmingham, Ala./Mountain Brook

Buttrey, Heather (2006-08)
D, #24, Charlotte, N.C./Providence Senior

C

Carter, Laura Leigh (1995)
M, #11, Brandon, Miss./Northwest Rankin

Casey, Betty Ann (2002-05)
F, #18, Coral Springs, Fla./Douglas

Christensen, Crystal (2001)
M, #3, Woodinville, Wash./Redmond

Corker, Sam (1997-00)
D/F, #8, Southside, Ala./Gadsden

Croisant, Jennifer (1995-96)
GK, #1, Tulsa, Okla./Jenks

Cummings, Katie (1995)
F/M, #20, Randolph, N.J./Randolph

Currington, Aubrey (2010-11)
M, #21, Gulf Breeze, Fla./Gulf Breeze

D

Dallas, Stephanie (2004-07)
GK, #1, Snellville, Ga./Brookwood

Davis, Jessica (2004-07)
D/M, #11, Carrollton, Texas/Creekview

DeLage, Angie (1995, 1997)
M/D, #15, Baton Rouge, La./Woodlawn

D'Hollander, Elke (2000, 2002-03)
M, #7, Ghent, Belgium/K.A. Vorkenslaan

Dobbins, Krissa (1998)
D, #5, Ocean Springs, Miss./HS

Downs, Julie (1997-98)
M, #18, Knoxville, Tenn./Webb School

Drake, Ashlee (2005, 2007)
M, #25, Ankeny, Iowa/Ankeny

Drapes, Olivia (2011)
D, #22, Round Rock, Texas/Stony Point

Dreher, Beth (1997-00)
M/D, #10, Jackson, Miss./Forest Hill

E

Earley, Alison (1995-98)
D, #4, Germantown, Tenn./HS

Edwards, Becca (2000-01)
M/D, #13, Knoxville, Tenn./Bearden

Eiselstein, Emily (1996-98)
F, #8, Chattanooga, Tenn./Notre Dame

F

Fancher, Mariclaire (2005-08)
D, #6, Greenwood, Miss./Pillow Academy

Ferguson, Treana (2004-07)
F/M, #12, Sarnia, Ontario/Saint Patricks

Forbes, Dana (2011-12)
M, #23, Whitby, Ontario/All Saints Cath.

Ford, Rebecca (2005)
GK, #33, McComb, Miss./McComb

Frazier, Bethany (2005-08)
D, #21, Madison, Miss./Jackson Academy

G

Gable, Hadley (2007-10)
F/M, #19, Plano, Texas/Frisco Centennial

Gaji, Shola (2002-03)
F, #20, Mesquite, Texas/HS

Gallagher, Caitlin (2005-07)
M/D, #10, Ft. Worth Texas/Nolan Catholic

Garland, Becky (1997-98)
F, #7, Canton, Ga./Sequoyah

Goblirsch, Anna (2005-08)
M, #13, Elizabethtown, Ky./Elizabethtown

Goodman, Katie (2009-11)
D, #26, San Antonio, Texas/Marshall

Goodman, Lee (1996-99)
D, #2, San Antonio, Texas/Marshall

Gourley, Gretchen (1998)
F, #16, Covington, Ga./Newton

Graben, Katelyn (2006-08)
F/M, #27, Gulfport, Miss./Gulfport

Grant, Jennifer (2009-12)
D, #11, Plano, Texas/Plano

Grimes, Morganne (2010-12)
D, #6, Fayetteville, Ga./Whitewater

H

Hall, Lauren (1997-00)
F/D, #17, Vicksburg, Miss./St. Aloysius

Hamm, Laura (2006)
GK, #33, Tupelo, Miss./Tupelo

Harden, Katie Lynn (2006)
M, #7, Madison, Miss./Madison Central

Harrison, Andrea (2006-09)
M, #18, Vicksburg, Miss./St. Aloysius

Heltsley, Halee (2012)
F, #12, Shepherdsville, Ky./North Bullitt

Henderson, Tarah (2008-11)
F, #7, Martinez, Ga./Evans

Henry, Lynda (1999-02)
D/M, #22, Knoxville, Tenn./Karns

Heydari, Honeye (2012)
F/M, #9, Jackson, Tenn./Univ. School of Jackson

Hiebert, Alicia (1995-98)
D, #9, Baton Rouge, La./Woodlawn

Holland, Taryn (2006-09)
GK, #0, Franklin, Tenn./Franklin

Hood, Ashley (2006-07, 2009-10)
M/D, #17, Huntsville, Ala./Homeschooled

Hoover, Amy (2011-12)
F/M, #4, Brookhaven, Miss./Brookhaven

Hoover, Katy (2009-12)
F, #8, Brookhaven, Miss./Brookhaven

Host, Lauren (2007-08)
M/D, #8, Madison, Miss./Madison

Hubert, Courtney (2002)
GK, #00, Vicksburg, Miss./Warren Central

I

Irby, Gracie (2012)
D, #18, Germantown, Tenn./Germantown

J

Jacobson, Meredith (2005-08)
D, #9, Tomball, Texas/Tomball

Jainudeen, Shannen (2011-12)
D, #17, Scarborough, Ontario/Birchmount

Jordan, Shelby (2012)
D, #10, Jackson, Tenn./Univ. School of Jackson

Junnilla, Anna (1998)
F, #24, Turku, Finland/Luostarinvuori

K

Kauffman, Jessica (1999-02)
F, #21, Atlanta, Ga./Walton

Kees, Kassie (1995)
M, #8, Franklin, Tenn./HS

Kitchings, Kelsey (2008)
D, #2, Hoover, Ala./Hoover

Kite, Danielle (2007-10)
D/F, #4, Hornchurch, England/Sanders Draper

Kytan, Alex (2009)
F, #28, Puyallup, Wash./Bethel

L

Ladnier, Niki (1995)
M/D, #25, Chattanooga, Tenn./Notre Dame

Langley, Melanie (1999)
M, #4, Auburn, Wash./Riverside

Long, Megan (1995-98)
D, #14, Round Rock, Texas/HS

Lowdon, Sarah (2008)
M, #11, Whickham, England/Gateshead

Lyon, Stephanie (1999-01)
GK, #1, Kent, Wash./Hillsborough (Fla.)

M

Maloney, Caitlin (2012)
M, #3, Campbell Hall, N.Y./Washingtonville

Mann, Amy (1996-98)
D, #12, Plano, Texas/Plano Senior

Marzotto, Luisa (2003)
GK, #1, Canberra, Australia/Lake Ginninderra

McBride, Ann (1995-96)
D, #10, Chattanooga, Tenn./Girls Prep

McCutchen, Kristina (1996-97)
F, #3, Kilgore, Texas/HS

McDonald, Morgan (2001-04)
D, #15, Benson, N.C./Saint Mary's

McKee, Madison (2009-12)
M, #24, Clinton, Miss./Clinton

McLeod, Brianna (2010)
D, #28, Evans, Ga./Lakeside

McNeely, Jocelyn (2000)
M, #5, Albuquerque, N.M./La Queva

McVie, Katie (1999)
F, #5, Seattle, Wash./Riverside

Meeseey, Amber (2000-03)
D, #5, Arlington, Texas/Martin

Meyers, Emily (2002-05)
GK, #0, Bay St. Louis, Miss./Our Lady Acad.

Monteith, Lisa (2011)
GK, #31, Ft. Myers, Fla./Ft. Myers

Moore, Jessi (2001-02)
F, #8, Grapevine, Texas/Colleyville Heritage

Moore, Sara (2003-06)
D, #4, Arlington, Texas/Nolan Catholic

Morgan, Lauren (2008-09, 2011-12)
M, #15, Keller, Texas/Fossil Ridge

Mullen, Allison (2003-04)
M, #3, Greenville, Miss./St. Joseph

N

Newman, Casey (1996-99)
D, #13, Bruce, Miss./MacArthur

Nickles, Leslie (2000-03)
F/D, #11, Bixby, Okla./Bixby

Nugent, Megan (2003)
M, #16, Carrollton, Texas/Hebron

O

O'Brien, Susan (2003)
D, #21, Fayetteville, Ga./Starr's Mill

Odum, Meghan (2002-05)
M/D, #14, Flowood, Miss./Jackson Prep

Olson, Kirstin (1998-00)
GK, #1, Germantown, Tenn./Houston

Ondra, Heidi (2003-06)
M, #8, Cordova, Tenn./Houston

Ouren, Allison (2008-09)
D, #12, Yukon, Okla./Yukon

P

Palmer, Shannon (2012)
F/M, #7, Poughquag, N.Y./Arlington

Parker, Brandi (2004, 2006)
F, #2, Vicksburg, Miss./Vicksburg

Patterson, Mary Fisher (2001)
D, #20, Itta Bena, Miss./Pillow Academy

Peterson, Kristin (2001-04)
M, #24, Arlington, Texas/Martin

Pettit, Kim (2008-11)
M/F, #5, Madison, Miss./Spain Park (Ala.) HS

Pimentel, Annemarie (1997-00)
M, #19, Knoxville, Tenn./Farragut

Platt, Charleston (1997, 2000)
M, #3, Norcross, Ga./Norcross

Prendergast, Serena (2008-11)
M, #14, Brandon, Miss./Northwest Rankin

Provenzano, Michelle (2000)
F, #6, Miami, Fla./Pace

R

Riekert, Meredith (1995-98)
F/M, #6, Plano, Texas/Plano Senior

Roberts, Sarah (1997-98)
GK, #1, Dallas, Texas/Bryan Adams

Rogers, Susan (1997)
M, #21, Newton, Mass./Newton North

Rose, Amber (2000-03)
D/M, #10, Germantown, Tenn./Houston

Rosson, Skylar (2009-12)
GK, #1, Edmond, Okla./Edmond North

S

Samuels, Sharmaine (2003)
F, #22, Powder Springs, Ga./McEachern

Sandrik, Karen (2001-04)
D, #17, Orlando, Fla./University

Schwenke, Sam (2000-02)
M, #4, Albuquerque, N.M./La Queva

Scurria, Mary Clare (2007-08, 2010)
D, #20, Vicksburg, Miss./Warren Central

Selman, Kristen (2000-01)
M, #2, Jackson, Miss./Jackson Prep

Shelley, Kevyn (2004-06, 2008)
M, #16, Tomball, Texas/Tomball

Simmons, Jasmine (2009-12)
M, #16, Edmond, Okla./Edmond Santa Fe

Smith, Danielle (2004-05)
M/F, #7, Meridian, Miss./NE Lauderdale

Smith, Joanna (1996)
M, #18, Edmond, Okla./Edmond

Spath, Shannon (1996)
D, #7, Plano, Texas/Plano East

Staub, Mallory (2005)
D, #22, Plano, Texas/Plano Senior

Stein, Marlyce (2005-06)
M, #15, Cumming, Ga./South Forsyth

Suh, Ngum (2001-04)
M, #19, Portland, Ore./U.S. Grant

Sullivan, Elisabeth (2010-12)
F, #2, Memphis, Tenn./Briarcrest Christian

Syred, Zehra (2009-12)
M #13, Indian Springs, Ala./Oak Mountain

T

Taravella, Cazzie (1995)
F/M, #17, Coral Springs, Fla./Coral Springs

Taylor, Mary Kathryn (2012)
F, #5, Pace, Fla./Pace

Tietze, Lauren (1996)
M/D, #22, Richardson, Texas/Berkner

Toler, Sheri (2003)
F, #23, Brandon, Miss./Brandon

Tomlin, Addie (2012)
D, #14, Oakland, Tenn./Fayette Acad.

Trevino, Abby (2009)
F, #3, Athens, Ga./Clarke Central

Turnipseed, Taylor (2008-11)
F, #10, Edmond, Okla./Edmond Memorial

Turpin, Jennifer (2004-05)
M/D, #26, Tomball, Texas/Tomball

Tyler, Hannah (2006-09)
M/D, #22, Flowood, Miss./NW Rankin

V

Van Zandt, Amy (2001-02)
F, #9, Grapevine, Texas/Colleyville Heritage

Vrany, Sasha (2012)
M, #21, Ottawa, Ontario/Lisgar Collegiate Inst. (Incarnate Word)

W

Waddle, Julie (2009-12)
D, #30, Vicksburg, Miss./Warren Central

Wallace, Brie (2001)
M, #18, Knoxville, Tenn./Farragut

Walsh, Kat (2009-10)
F, #25, Birmingham, Ala./Spain Park (LSU)

Walsh, Shannon (1996-97)
F, #25, Birmingham, Ala./Antioch

Wannek, Rachel (2009-10)
F, #91, Woodstock, Ontario/St. Mary's

Wells, Jessica (1999-02)
D, #16, Lakeland, Fla./Lake Gibson

Werges, Krystal (2001-02)
GK, #1, Littleton, Colo./Columbine

White, Brandi (1999-00)
D, #25, Jackson, Miss./St. Joseph

White, Shelley (1997)
D, #24, Tupelo, Miss./HS

Winship, CJ (2012)
GK, #33, Ridgeland, Miss./Ridgeland (UAB)

Y

York, Katie (1999)
M, #15, Walnut Creek, Calif./Carondelet



AWARDS & HISTORY

ALL-SOUTHEASTERN CONFERENCE

2012.....	Elisabeth Sullivan (2nd Team)
2003.....	Luisa Marzotto (1st Team)
2002.....	Morgan McDonald (Honorable Mention)
2001.....	Jessi Moore (1st Team)
	Amy Van Zandt (2nd Team)
2000.....	Kirstin Olson (2nd Team)
1997.....	Meredith Riekert (2nd Team)
1995.....	Meredith Riekert (2nd Team)

SEC FRESHMAN OF THE YEAR

2003.....	Luisa Marzotto
-----------	----------------

SEC ALL-FRESHMAN TEAM

2005.....	Bethany Frazier
2003.....	Luisa Marzotto

COLLEGE SPORTS MADNESS ALL-SEC TEAM

2012.....	Elisabeth Sullivan (1st Team)
-----------	-------------------------------

SOCCER BUZZ ALL-CENTRAL REGION

2001.....	Amy Van Zandt (Second Team)
	Jessi Moore (Third Team)

SOCCER BUZZ ALL-REGION FRESHMAN

2003.....	Luisa Marzotto
-----------	----------------

NSCAA ALL-CENTRAL REGION

2003.....	Luisa Marzotto (2nd Team)
2001.....	Jessi Moore (Third Team)
	Amy Van Zandt (Third Team)
1995.....	Meredith Riekert (Third Team)

SOCCER AMERICA FRESHMAN ALL-AMERICA

2003.....	Luisa Marzotto
-----------	----------------

SOCCER BUZZ FRESHMAN ALL-AMERICA

2003.....	Luisa Marzotto (3rd Team)
2001.....	Amy Van Zandt (3rd Team)
	Jessi Moore (Honorable Mention)

SEC PLAYER OF THE WEEK

2012.....	Elisabeth Sullivan (Offensive, October 26)
2011.....	Skylar Rosson (Defensive, October 17)
2010.....	Leanna Baldner (Defensive, September 6)
	Elisabeth Sullivan (Freshman, November 1)
2009.....	Kat Walsh (Offensive, September 21)
2006.....	Treena Ferguson (Offensive, September 25)
2005.....	Emily Meyers (Defensive, August 28)
2004.....	Emily Meyers (Defensive, October 31)
2003.....	Luisa Marzotto (Defensive, September 8)
	Luisa Marzotto (Defensive, September 15)
2001.....	Amy Van Zandt (Offensive, November 6)
1996.....	Jennifer Croisant (Defensive, October 10)

SEC FRESHMAN OF THE WEEK

2012.....	Honeye Heydari (September 4)
2010.....	Elisabeth Sullivan (November 1)
2009.....	Monica Alvarado (September 8)
2005.....	Marlyce Stein (September 18)

COLLEGESOCCER360.COM PRIMETIME PERFORMER

2009.....	Leanna Baldner (October 7)
-----------	----------------------------

SOCCER AMERICA TEAM OF THE WEEK

2006.....	Treena Ferguson (September 26)
2003.....	Luisa Marzotto (September 19)
	Luisa Marzotto (November 5)
2001.....	Jessi Moore (November 5)

SOCCER BUZZ ELITE TEAM OF THE WEEK

2006.....	Treena Ferguson (September 26)
2003.....	Luisa Marzotto (November 6)
2001.....	Amy Van Zandt (November 6)

SOCCER TIMES PLAYER OF THE WEEK

2006.....	Treena Ferguson (September 26)
-----------	--------------------------------

COLLEGE SPORTS MADNESS PLAYER OF THE WEEK

2012.....	Elisabeth Sullivan (SEC, October 28)
-----------	--------------------------------------

TOPDRAWERSOCCER.COM NATIONAL TEAM OF WEEK

2009.....	Kat Walsh (September 21)
-----------	--------------------------

ALL-TOURNAMENT TEAMS

2012.....	Elisabeth Sullivan, MVP (Bulldog Classic)
	Honeye Heydari (Bulldog Classic)
	Morganne Grimes (Bulldog Classic)
2011.....	Morganne Grimes (UC Riverside Inv.)
	Shannen Jainudeen (UC Riverside Inv.)
	Morganne Grimes (Bulldog Classic)
	Tarah Henderson (Bulldog Classic)
	Madison McKee (Bulldog Classic)
	Jasmine Simmons (Bulldog Classic)
	Elisabeth Sullivan (MVP, Bulldog Classic)
2010.....	Leanna Baldner (Trojan Classic)
	Morganne Grimes (Trojan Classic)
2009.....	Monica Alvarado (Ole Miss Invitational)
	Jasmine Simmons (Ole Miss Invitational)
	Rachel Wannek (Ole Miss Invitational)
2007.....	Treena Ferguson Samford Barber's Invitational)
	Bethany Frazier (Samford Barber's Invitational)
	Katelyn Graben (Samford Barber's Invitational)
	Treena Ferguson (MTSU Tournament)
	Katelyn Graben (MTSU Tournament)
2004.....	April Berry (KUSports.com Invitational)
	Betty Ann Casey (KUSports.com Invitational)
2001.....	April Berry (UAB Nike Classic)
	Karen Sandrik (UAB Nike Classic)
2000.....	Elke D'Hollander ('Bama Classic)
	Beth Dreher ('Bama Classic)
	Jessica Wells (Soccer Etc. Classic)
	Michelle Provenzano (Umbro Challenge)
	Elke D'Hollander (Umbro Challenge)
1995.....	Carrie Arne (Lady Jaguar Invitational)
	Jennifer Croisant (Lady Jaguar Invitational)
	Meredith Riekert (MVP, Lady Jaguar Invitational)
	Cazzie Taravella (Lady Jaguar Invitational)

GTE ACADEMIC ALL-DISTRICT

1999.....	Annemarie Pimentel (Second Team)
-----------	----------------------------------

VERIZON ACADEMIC ALL-DISTRICT

2003.....	Elke D'Hollander (3rd Team)
1999.....	Annemarie Pimentel (2nd Team)

ESPN THE MAGAZINE ACADEMIC ALL-DISTRICT

2008.....	Mary Kate Ayers (3rd Team)
-----------	----------------------------

SEC POSTGRADUATE SCHOLARSHIP

2001.....	Stephanie Lyon
2000.....	Annemarie Pimentel

SEC COMMUNITY SERVICE TEAM

2012.....	CJ Winship
2011.....	Kim Pettit
2010.....	Leanna Baldner
2009.....	Leanna Baldner
2008.....	Anna Goblirsch
2007.....	Stephanie Dallas
2005.....	Emily Meyers
2003.....	Sam Schwenke (At-Large)

NSCAA TEAM ACADEMIC AWARD

2012.....	Mississippi State
2003.....	Mississippi State
2002.....	Mississippi State
2000.....	Mississippi State
1999.....	Mississippi State
1998.....	Mississippi State

NSCAA SCHOLAR ALL-REGION

2010.....	Leanna Baldner
	Danielle Kite

NSCAA ETHICS/SPORTSMANSHIP AWARD

2003.....	Mississippi State (Bronze)
-----------	----------------------------

SEC ACADEMIC HONOR ROLL



2012

Dana Forbes
Morganne Grimes
Honeye Heydari
Amy Hoover
Katy Hoover
Gracie Irby
Shannen Jainudeen
Shelby Jordan
Madison McKee
Lauren Morgan
Shannon Palmer
Elisabeth Sullivan
Zehra Syed
Mary Kathryn Taylor
Addie Tomlin
Sasha Vranj
CJ Winship

2011

Dana Forbes
Katie Goodman
Morganne Grimes
Tarah Henderson
Amy Hoover
Katy Hoover
Shannen Jainudeen
Madison McKee
Lauren Morgan
Kim Pettit
Serena Prendergast
Jasmine Simmons
Elisabeth Sullivan
Zehra Syed
Taylor Turnipseed
Julie Waddle

2010

Monica Alvarado
Leanna Baldner
Hadley Gable
Katie Goodman
Morganne Grimes
Tarah Henderson
Katy Hoover
Danielle Kite
Lauren Morgan
Allison Ouren
Kim Pettit
Serena Prendergast
Mary Clare Scurria
Elisabeth Sullivan
Zehra Syed
Taylor Turnipseed
Julie Waddle
Kat Walsh

2009

Monica Alvarado
Leanna Baldner
Hadley Gable
Katie Goodman
Andrea Harrison
Tarah Henderson
Taryn Holland
Katy Hoover
Kelsey Kitchings
Danielle Kite
Alex Kytan
Madison McKee
Lauren Morgan
Allison Ouren
Kim Pettit
Serena Prendergast
Mary Clare Scurria
Jasmine Simmons
Zehra Syed

Taylor Turnipseed
Hannah Tyler
Julie Waddle
Kat Walsh

2008

Mary Kate Ayers
Leanna Baldner
Heather Buttrey
Bethany Frazier
Hadley Gable
Anna Goblirsch
Katie Goodman
Katelyn Graben
Andrea Harrison
Tarah Henderson
Taryn Holland
Lauren Host
Meredith Jacobson
Kelsey Kitchings
Danielle Kite
Sarah Lowdon
Lauren Morgan
Allison Ouren
Kim Pettit
Serena Prendergast
Taylor Turnipseed
Hannah Tyler
Kat Walsh

2007

Mary Kate Ayers
Leanna Baldner
Stephanie Dallas
Jessica Davis
Ashlee Drake
Treena Ferguson
Hadley Gable
Anna Goblirsch
Katelyn Graben
Andrea Harrison
Ashley Hood
Lauren Host
Meredith Jacobson
Kevyn Shelledy

2006

Mary Kate Ayers
Courtney Benefield
Stephanie Dallas
Jessica Davis
Ashlee Drake
Mariclaire Fancher
Treena Ferguson
Anna Goblirsch
Meredith Jacobson
Sara Moore
Heidi Ondra
Brandi Parker
Kevyn Shelledy
Marlyce Stein
Jennifer Turpin

2005

Mary Kate Ayers
Courtney Benefield
Stephanie Dallas
Ashlee Drake
Mariclaire Fancher
Treena Ferguson
Anna Goblirsch
Meredith Jacobson
Emily Meyers
Sara Moore
Meghan Odom
Heidi Ondra
Brandi Parker
Kevyn Shelledy

Mallory Staub
Marlyce Stein
Jennifer Turpin

2004

April Berry
Stephanie Dallas
Jessica Davis
Elke D'Hollander
Morgan McDonald
Meghan Odom
Heidi Ondra
Kristin Peterson
Kevyn Shelledy
Jennifer Turpin

2003

Kristen Benefield
April Berry
Elke D'Hollander
Becca Edwards
Morgan McDonald
Amber Meesey
Sara Moore
Allison Mullen
Susan O'Brien
Meghan Odom
Heidi Ondra
Kristin Peterson
Amber Rose
Sharmaine Samuels

2002

Kristen Benefield
Crystal Christensen
Elke D'Hollander
Becca Edwards
Lynda Henry
Courtney Hubert
Jessica Kauffman
Stephanie Lyon
Amber Meesey
Leslie Nickles
Amber Rose
Sam Schwenke
Kristen Selman

2001

Jessica Kauffman
Stephanie Lyon
Annemarie Pimentel
Charleston Platt
Stacey Smith
Jessica Wells
Brandi White

2000

Sam Corker
Beth Dreher
Lynda Henry
Jessica Kauffman
Stephanie Lyon
Kirstin Olson
Annemarie Pimentel
Charleston Platt
Jessica Wells
Brandi White

1999

Megan Bay
Sam Corker
Beth Dreher
Lauren Hall
Amy Mann
Casey Newman
Annemarie Pimentel
Sarah Roberts

1998

Megan Bay
Sam Corker
Beth Dreher
Lee Goodman
Amy Mann
Casey Newman
Annemarie Pimentel
Sarah Roberts

1997

Carrie Arne
Megan Bay
Alison Earley
Amy Mann
Casey Newman
Meredith Riekert
Sarah Roberts
Amanda Schmidt
Shannon Walsh

1996

Carrie Arne
Alison Earley
Meredith Riekert

1995

First Year of Program



2013 BULLDOG SOCCER



MISSISSIPPI STATE UNIVERSITY

TM

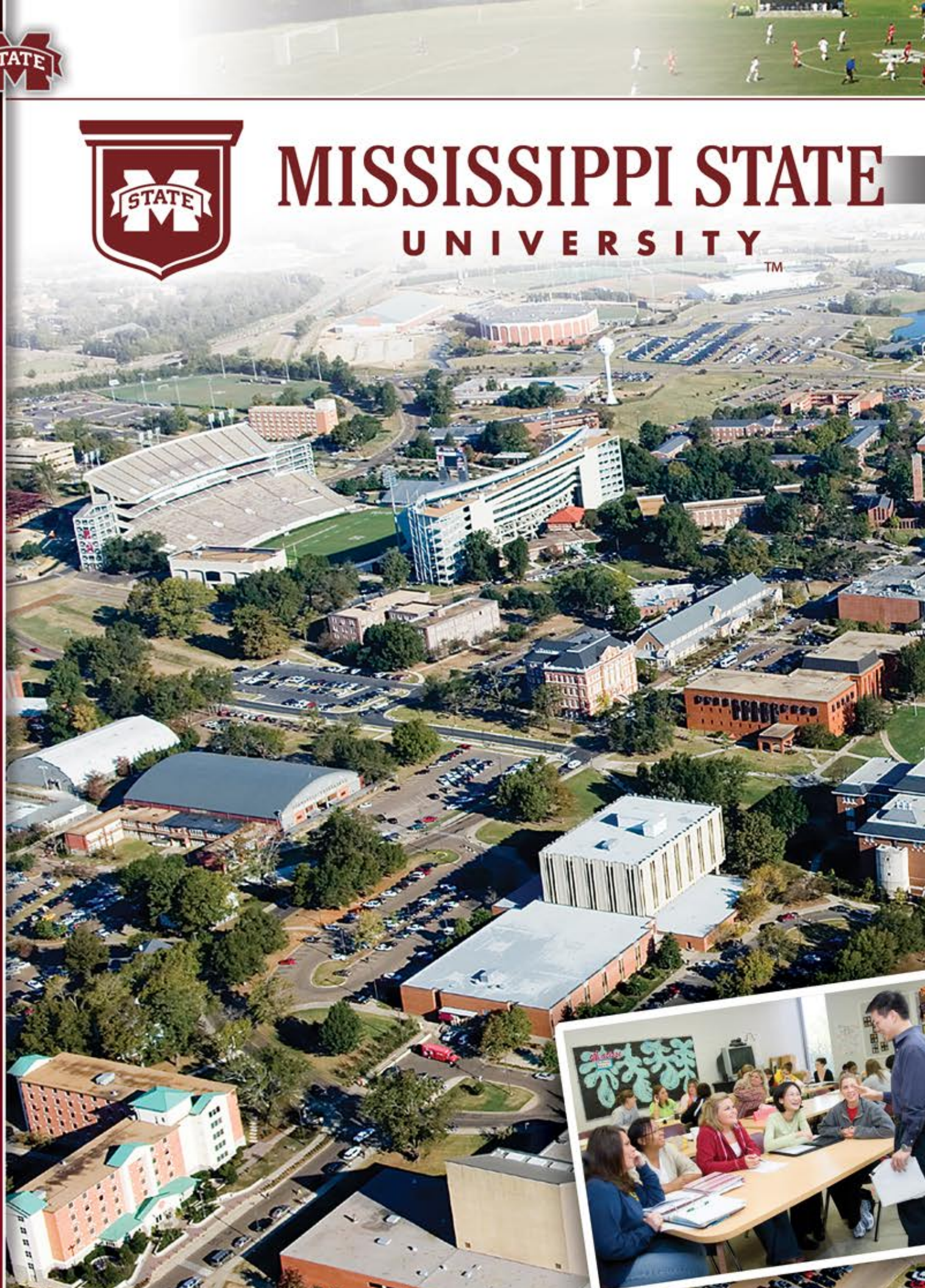



HOME OF THE BULLDOGS

2013 BULLDOG SOCCER





2013 BULLDOG SOCCER





2013 BULLDOG SOCCER

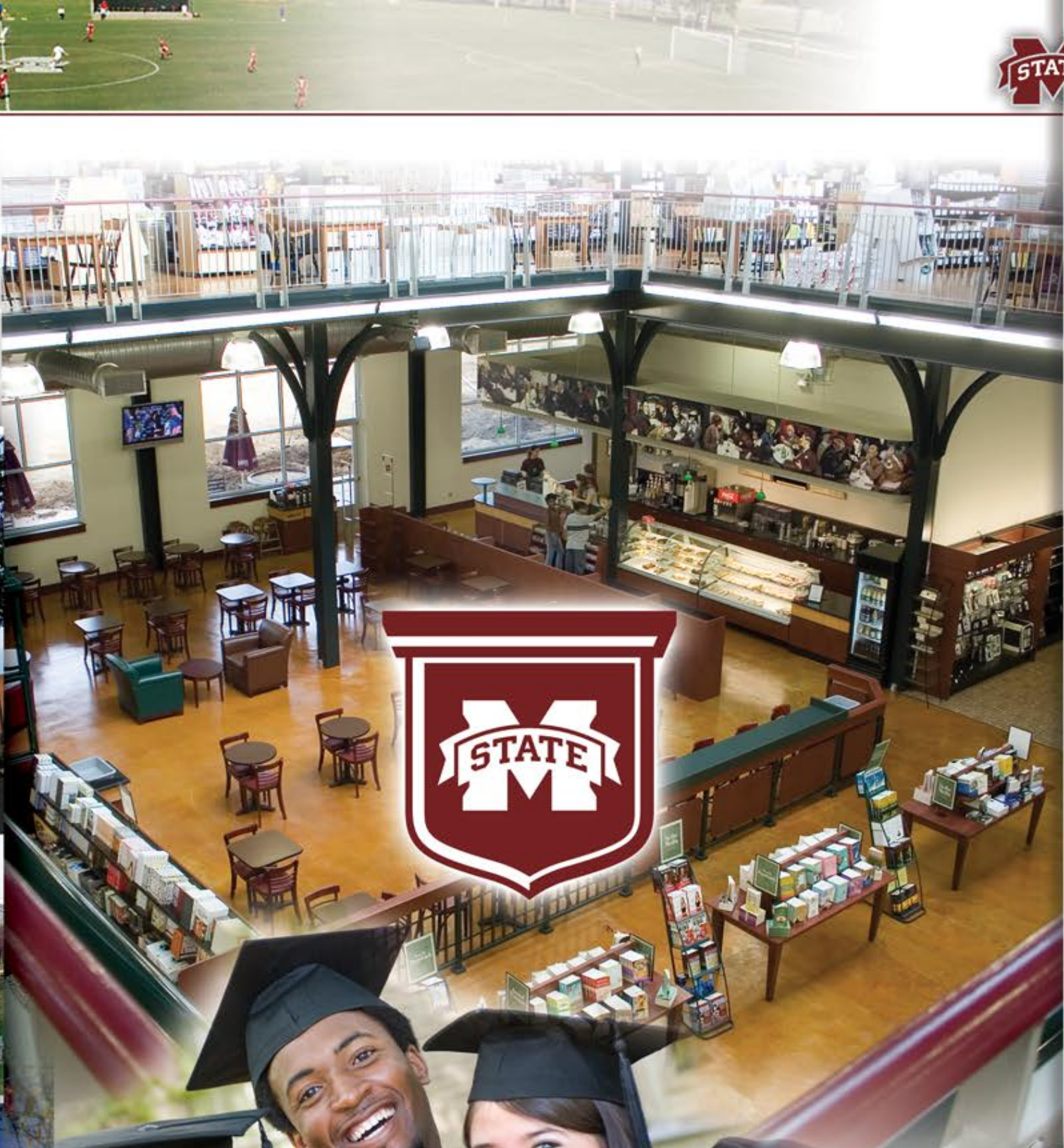



SCOTT STRICKLIN

Director of Athletics Mississippi State, 1992

Using more than two decades of intercollegiate experience in communications, development and marketing, Scott Stricklin has built a wave of momentum within the Mississippi State fan base over during his tenure as the director of athletics.

From his first day on the job as Mississippi State's Athletic Direc-

tor in May 2010, Stricklin, integrating the department's three foundations of focus on student-athletes, possessing great integrity and aggressively promoting Mississippi State University, has overseen a stretch in which the Bulldogs enjoyed both on and off the field successes unparalleled in more than a decade. During the 2012-13 year, Mississippi State athletics posted its highest-ever finish in the Learfield Sports Directors' Cup, placing 49th overall.

The Bulldog football team has advanced to bowl play each of the last three seasons. Record attendance, including a streak of more than 20-consecutive sellouts, has prompted a \$75 million renovation and expansion of Davis Wade Stadium. The football program has recently moved into the \$25 million Leo W. Seal, Jr. Football Complex.

Spring sports, including baseball, softball, men's and women's golf and track and field have each excelled and advanced to NCAA postseason play under Stricklin's guidance. In the 2012-13 academic year, 10 Mississippi State sports advanced to NCAA postseason play with six earning Top-25 rankings during the season.

Stricklin has overseen coaching changes in men's and women's basketball along with soccer and softball. Each coach possesses the passion and excitement along with intelligence and discipline required to lead Bulldog athletic programs.

In the classroom, Bulldog student-athletes continue to excel. In the fall of 2012, for the second time in three semesters, Mississippi State's men and women athletes established their best-combined grade point average with a 3.04 for the term. In the spring of 2013, women's sports posted an overall GPA of 3.25 and every female sports team earned a GPA over 3.0.

In 2013, Bulldog student-athletes again excelled in the NCAA's Academic Progress Rate, with all 16 sports far exceeding the minimum standard.

Stricklin has overseen record fundraising for Bulldog Athletics, which has produced new facilities such as the \$11.7 million Mize Pavilion at Humphrey Coliseum, a new \$25 million football practice and training complex as well as \$75 million in expansion and upgrades to Davis Wade Stadium. The Bulldog Club has solicited gifts totaling more than \$25 million for the football facility, including a record \$12 million gift from the Seal Family Foundation.

The Bulldog Club has initiated the most ambitious fundraising drive in the athletic department's history - an initiative called "Today, Tomorrow, Forever" - to generate funding for new construction and upgrades to existing facilities.

Supporters are responding at the turnstiles as well. In 2012, Mississippi State fans packed Davis Wade Stadium for every game, buying all available season tickets for the third-consecutive season and the third time in school history. Capacity crowds have become the norm as 23-consecutive home games have been sold out, and the school has created a waiting list that has topped 1,000 requests for season-ticket purchases.

Stricklin certainly wasn't a stranger to the Bulldog family or college ath-

letics when he took over the reins at State.

A 1992 graduate of Mississippi State, the Jackson, Miss., native's resume is highlighted by 23 years of experience on the collegiate level in various capacities at five different universities. In the two years prior to becoming athletic director, he served as Senior Associate Athletics Director for External Affairs at his alma mater, overseeing fundraising, football and men's basketball scheduling, managing MSU's all-sport agreement with Adidas, facility planning and serving as the administrative sport liaison for men's basketball and softball.

It was those types of day-to-day tasks that prepared the personable Stricklin to take over the top seat in the Mississippi State athletic department.

Yet it's a journey that started during his formative days as a dedicated and tireless worker in the Mississippi State media relations department that's led to his highly-respected career coming full circle.

Prior to graduating, Stricklin's stint in the MSU media relations office included three seasons (1990-92) as the media contact for the nationally-renowned baseball program. Upon graduation, he was named Assistant Media Relations Director at his alma mater.

He continued his climb up the ladder of success when he was named Associate Media Relations Director at Auburn, where he served from 1993-98. In 1998, Stricklin left Auburn to become Assistant Athletics Director at Tulane, where he served as the primary media contact for the Green Wave's 1998 12-0 football team. Next came a four-year run in the Big 12 Conference at Baylor (1999-2003) as Assistant AD for Communications and Marketing.

In 2003, Stricklin returned to the Southeastern Conference at Kentucky and spent five seasons as the Associate AD for Media Relations, where he oversaw the day-to-day publicity of the tradition-rich Wildcat basketball program. It was his last stop before returning to Mississippi State in the spring of 2008.

Stricklin, 43, is married to the former Anne Howell, the youngest daughter of Basketball Hall of Fame member Bailey Howell. The couple has two daughters, Abby and Sophie.

PROFESSIONAL EXPERIENCE

2010-Athletic Director Mississippi State University
2008-2010Sr. Assoc. AD/External Affairs Mississippi State University
2003-2007Assoc. AD/Media Relations University of Kentucky
1999-2003Asst. AD/Communications and Marketing Baylor University
1998Asst. AD/Media Relations Tulane University
1993-1998Assoc. Media Relations Director Auburn University
1990-1992Asst. Media Relations Director Mississippi State University

PERSONAL INFORMATION

Birthplace: Jackson, Miss.
Hometown: Starkville, Miss.
Family: Wife Anne; daughters Abby and Sophie



DR. MARK KEENUM

University President Mississippi State, 1984

Dr. Mark Everett Keenum became Mississippi State's 19th president Jan. 5, 2009, following a distinguished public service career.

Despite difficult economic times, Dr. Keenum has guided Mississippi State to new heights. His quick action to address budget shortfalls put

the university in position to meet those challenges and maintain the highest level of academic excellence. The university has experienced record enrollment growth, which includes students with the highest ACT average of any university in our state. Increased enrollment has also spurred new construction on campus, with two new residence halls completed and opened this August. The Mize Pavilion, a state-of-the-art basketball practice facility, was dedicated in 2011. The Leo W. Seal Jr. Football Complex was occupied in January 2013. Plans in the immediate future include construction of another new residence hall, a new classroom building, a new dining facility, and renovation of historic Lee Hall. The ongoing expansion and improvements at Davis Wade Stadium should be completed by August 2014.

Since 2009, fundraising has reached all-time record levels. Giving by alumni and friends has surpassed \$300 million over that period, including the highly successful StatePride initiative that is providing scholarships for students and support for MSU faculty.

Dr. Keenum has also been instrumental in expanding the MSU Promise Program, which provides need-based scholarship assistance to Mississippi students whose families have limited financial means. Through the Sonny Montgomery Center for America's Veterans, he has also led initiatives to make Mississippi State one of the most veteran-friendly universities in the nation.

Mississippi State has strengthened its role as the flagship research university in the state. The Carnegie Foundation for the Advancement of Teaching classified MSU as a university with "very high research activity," the only such designation in Mississippi. Dr. Keenum travels frequently to Washington, D.C., meeting with Congressional leaders and federal agency heads to pursue research opportunities and broaden the university's influence on the national level. He has also worked closely with the governor, lieutenant governor and Mississippi Legislature in support of higher education in our state.

Keenum recently was elected to a term on the Southern Association of Colleges and Schools' Commission on Colleges' Executive Council. SACS is the recognized regional accrediting body in the 11 U.S. Southern states (Alabama, Florida, Georgia, Kentucky, Louisiana, Mississippi, North Carolina, South Carolina, Tennessee, Texas and Virginia) and in Latin America for those institutions of higher education that award associate, baccalaureate, master's or doctoral degrees.

He was also recently elected to a term on the American Public Land-Grant Universities Board of Directors. Based in Washington, D.C., the Association of Public and Land-grant Universities (APLU) is a research and advocacy organization of public research universities, land-grant institutions, and state university systems with member campuses in all 50 states, U.S. territories and the District of Columbia.

A graduate of Mississippi State University with degrees in agricul-

tural economics, Dr. Keenum began his career at MSU as a faculty member with the Extension Service and the Department of Agricultural Economics. He went on to serve as chief of staff to U.S. Senator Thad Cochran in Washington, DC and was Under Secretary of the United States Department of Agriculture prior to returning home to Mississippi State.

He graduated from Corinth (MS) High School and earned an associate of arts degree from Northeast Mississippi Community College in Booneville and was a member of the Northeast Tigers football team.

Dr. Keenum is married to the former Rhonda Newman of Booneville, also an MSU graduate. They have four children: Rett, Mary Phillips, Katie and Torie.

PROFESSIONAL EXPERIENCE

2009 -	University President Mississippi State University
2006-2008	U.S. Under Secretary Farm and Foreign Agricultural Services - Washington, D.C.
1997-2006	Adjunct Professor Department of Agricultural Economics - Mississippi State University
1996-2006	Chief of Staff Senator Thad Cochran - Washington, D.C.
1989-1996	Legislative Assistant - Agricultural and Natural Resources Senator Thad Cochran - Washington, D.C.
1987-1988	Assistant Professor/Economist Department of Agricultural Economics - Mississippi State University
1988	Ph.D. in Agricultural Economics - Mississippi State University
1986	Research Associate Mississippi Agricultural & Forestry Experiment Station - Mississippi State
1984	Marketing Specialist Mississippi Cooperative Extension Service - Mississippi State University
1983-84	M.A. Degree in Agricultural Economics Mississippi State University
1983-84	Teaching/Research Assistant Department of Agricultural Economics - Mississippi State University

PERSONAL INFORMATION

Birthplace: Starkville, Miss.

Hometown: Corinth, Miss.

Family: Wife Rhonda; son Rett and daughters Torie, Katie and Mary Phillips