

WICHITA STATE

3 CONFERENCE TOURNAMENT CHAMPIONSHIPS • 4 REGULAR SEASON CONFERENCE TITLES • 4 ALL-AMERICANS • 7 NCAA TOURNAMENT APPEARANCES

2026 SCHEDULE

FEBRUARY

| | | | |
|----|-------------------------------------------|-------------------|----------|
| 6 | vs. #22/24 Mississippi State [^] | ESPN ⁺ | 12:30 PM |
| 6 | at Baylor [^] | ESPN ⁺ | 5:30 PM |
| 7 | vs. Northwestern State [^] | ESPN ⁺ | 2:30 PM |
| 7 | at Baylor [^] | ESPN ⁺ | 5:00 PM |
| 8 | vs. New Mexico [^] | ESPN ⁺ | 9:00 AM |
| 13 | vs. Arkansas! | | 10:00 AM |
| 13 | at Texas State! | | 12:15 PM |
| 14 | vs. Clemson! | | 3:30 PM |
| 14 | vs. BYU! | | 5:45 PM |
| 15 | at Texas State! | | 12:15 PM |
| 20 | vs. South Dakota# | | 10:00 AM |
| 20 | at UT Arlington# | | 3:00 PM |
| 21 | vs. Creighton# | | 10:00 AM |
| 21 | vs. Creighton# | | 12:30 PM |
| 22 | vs. South Dakota# | | 9:00 AM |
| 27 | vs. Drake+ | | 10:00 AM |
| 27 | at Missouri+ | | 3:00 PM |
| 28 | vs. Drake+ | | 10:00 AM |
| 28 | vs. Miami (OH)+ | | 12:30 PM |

MARCH

| | | |
|----|--------------------------|----------|
| 1 | at Missouri+ | 12:30 PM |
| 4 | KANSAS | 6:00 PM |
| 6 | at East Carolina* | TBA |
| 7 | at East Carolina* | TBA |
| 8 | at East Carolina* | 10:00 AM |
| 11 | at Oklahoma State | 6:00 PM |
| 13 | UAB* | 6:00 PM |
| 14 | UAB* | 4:00 PM |
| 15 | UAB* | 12:00 PM |
| 20 | FLORIDA ATLANTIC* | 6:00 PM |
| 21 | FLORIDA ATLANTIC* | 4:00 PM |
| 22 | FLORIDA ATLANTIC* | 12:00 PM |
| 27 | at South Florida* | 5:00 PM |
| 28 | at South Florida* | 3:30 PM |
| 29 | at South Florida* | 12:00 PM |
| 31 | at Oklahoma | 6:00 PM |

APRIL

| | | |
|----|-----------------------|----------|
| 2 | TULSA* | 6:00 PM |
| 3 | TULSA* | 6:00 PM |
| 4 | TULSA* | 12:00 PM |
| 8 | OKLAHOMA STATE | 6:00 PM |
| 10 | UTSA* | 6:00 PM |
| 11 | UTSA* | 6:00 PM |
| 12 | UTSA* | 12:00 PM |
| 17 | at Charlotte* | 5:00 PM |
| 18 | at Charlotte* | 12:00 PM |
| 19 | at Charlotte* | 11:00 AM |
| 22 | at Kansas City | 4:00 PM |
| 24 | at North Texas* | 6:00 PM |
| 25 | at North Texas* | 2:00 PM |
| 26 | at North Texas* | 12:00 PM |
| 29 | at Kansas | 6:00 PM |
| 30 | MEMPHIS* | 6:00 PM |

MAY

| | | |
|-----|-----------------------------------|----------|
| 1 | MEMPHIS* | 6:00 PM |
| 2 | MEMPHIS* | 12:00 PM |
| 6-9 | American Conference Championship~ | |

Games in **bold** played at Wilkins Stadium | All Times Central
^ Gettman Classic (Waco, Texas)

! State's Up Invitational (San Marcos, Texas)

Boerner Invitational (Arlington, Texas)

+ Mizou Invitational (Columbia, Mo.)

* American Conference game

~ American Conference Championship (Greenville, N.C.)

FEB. 6-8 | GETTERMAN CLASSIC | WACO, TEXAS



WICHITA STATE (0-0)

Streak: L1

Head Coach: Kristi Bredbenner

Record at School: (421-311-2, 15th Season)

Rankings: NFCA - *NR*; USA - *NR*; D1 - *NR*; SA - *NR*

MISSISSIPPI STATE (0-0)

Streak: L1

Head Coach: Samantha Ricketts

Record at School: (198-119, 7th Season)

Rankings: NFCA - *#22*; USA - *#24*; D1 - *#23*; SA - *#21*

BAYLOR (0-0)

Streak: L1

Head Coach: Glenn Moore

Record at School: (1,081-535, 26th Season)

Rankings: NFCA - *NR*; USA - *NR*; D1 - *NR*; SA - *NR*

NORTHWESTERN STATE (0-0)

Streak: L1

Head Coach: Jenny Fuller

Record at School: (7-43, 2nd Season)

Rankings: NFCA - *NR*; USA - *RV*; D1 - *NR*; SA - *NR*

NEW MEXICO (0-0)

Streak: L2

Head Coach: Nicole Orgeron

Record at School: (1,131-667, 33rd Season)

Rankings: NFCA - *NR*; USA - *NR*; D1 - *NR*; SA - *NR*

BAT AVG: .289 ERA: 4.53
R/GM: 5.8 K/BB: 1.24
H/GM: 7.6 OPP BAT AVG: .299
HR: 72 FLD PCT: .963

BAT AVG: .314 ERA: 3.74
R/GM: 6.4 K/BB: 2.67
H/GM: 8.0 OPP BAT AVG: .269
HR: 74 FLD PCT: .971

BAT AVG: .274 ERA: 3.53
R/GM: 4.4 K/BB: 1.21
H/GM: 7.0 OPP BAT AVG: .272
HR: 25 FLD PCT: .967

BAT AVG: .233 ERA: 6.29
R/GM: 3.3 K/BB: 0.74
H/GM: 6.0 OPP BAT AVG: .336
HR: 16 FLD PCT: .961

BAT AVG: .278 ERA: 3.99
R/GM: 4.2 K/BB: 1.72
H/GM: 7.4 OPP BAT AVG: .281
HR: 22 FLD PCT: .966

HOW TO FOLLOW THE ACTION

TV/STREAMING: ESPN+

LIVE STATS: StatBroadcast.com

LEADING OFF

QUICK HITS

- Wichita State opens the 2026 season and Year 15 of the **Kristi Bredbenner** era with the first of three straight tournaments in the Lone Star State.
- The Shockers begin in Waco, Texas at the Gettman Classic.
- Wichita State last participated in the Gettman Classic in 2015 when the Shockers went 2-3.
- The Shockers are 6-8 all time vs. Baylor, 0-1 vs. Mississippi State, 9-6 vs. New Mexico and 3-0 vs. Northwestern State.
- Wichita State is 23-25 in season openers and 11-3 under Bredbenner.
- The Shockers have won 11 of their last 12 season openers, including seven in a row.
- Wichita State is scheduled to face eight NCAA Tournament teams from a year ago (Mississippi State, Arkansas, Clemson, Miami (OH), Oklahoma State, Florida Atlantic, South Florida, Oklahoma).
- Wichita State was picked to finish 3rd by the league's coaches in the 2026 American Conference Preseason Coaches Poll.
- Florida Atlantic received 8 first place votes and was picked to win the league. South Florida came in 2nd.
- Seven Shockers return in 2026, led by 2025 American Conference Co-Freshman of the Year, **Ryley Nihart**.

- Wichita State welcomes 14 newcomers into the fold in the way of seven transfers, two junior college transfers and five freshmen.
- A pair of highly decorated McLennan Community College transfers hope to follow in **CC Wong's** footsteps. Wong, a former Wichita State All-American, spent two seasons at McLennan and was the 2022 Co-National Player of the Year. This season **Trinity Allen** and **Mickayla Tosch** bring their talents to Wichita. Allen was the 2025 NJCAA National Player of the Year and two-time All-American. Tosch was also a two-time NJCAA All-American and two-time Rawlings Gold Glove winner.
- Mississippi State head coach **Samantha Ricketts** was an assistant coach at Wichita State from 2012-14, helping the Shockers capture the 2014 Missouri Valley Conference regular season title.

COMMUNICATIONS

Weston Pletcher

Director of Communications: Softball, Men's Basketball

Email: wpletcher@goshockers.com

Phone: 316-347-1925



GETTERMAN CLASSIC

| # | NAME | POS. | HT. | CL. | HOMETOWN/HIGH SCHOOL (PREVIOUS SCHOOL) |
|----|-------------------|------|------|-------|------------------------------------------------------|
| 1 | Chloe Rhine | INF | 5-3 | Sr. | Erie, Colo. / Rockwood Summit HS (Saint Louis) |
| 2 | Skyler Rodgers | INF | 5-8 | Fr. | Tuttle, Okla. / Tuttle HS |
| 3 | Morgan Lloyd | OF | 5-6 | R-Fr. | Houston, Texas / Crosby HS |
| 4 | Johnna Schroeder | INF | 5-8 | Gr. | Stockton, Calif. / Lodi HS (Stanford) |
| 5 | Ava Sliger | RHP | 5-9 | So. | Tupelo, Okla. / Tupelo HS |
| 8 | Mickayla Tosch | OF | 5-7 | Jr. | Rosenberg, Texas / Foster HS (McLennan CC) |
| 9 | Kammie Smith | INF | 5-5 | Fr. | Sapulpa, Okla. / Kiefer HS |
| 10 | Gabby Scott | C/OF | 5-3 | So. | Angleton, Texas / Angleton HS |
| 11 | Mackenzie Rooney | OF | 5-3 | Fr. | Louisburg, Kan. / Louisburg HS |
| 12 | Gabby Fakes | LHP | 5-6 | So. | Fox Lake, Wis. / Beaver Dam HS (Wisconsin) |
| 13 | Ryley Nihart | RHP | 5-5 | So. | Alvin, Texas / Manvel HS |
| 15 | Jade Sanders | RHP | 5-6 | Sr. | Stonewall, Okla. / Latta HS (Rogers State) |
| 16 | Trinity Allen | INF | 5-5 | Jr. | Cypress, Texas / Bridgeland HS (McLennan CC) |
| 20 | Kinze Woody | INF | 5-8 | Fr. | Westphalia, Mo. / Fatima HS |
| 21 | Jenna Edwards | RHP | 5-7 | Fr. | Carrollton, Mo. / Carrollton HS |
| 22 | Jodie Epperson | OF | 5-3 | Sr. | Combine, Texas / Crandall HS (North Texas) |
| 24 | Catelyn Beckerley | UTL | 5-8 | So. | Cedar Park, Texas / Leander HS |
| 27 | Brookelyn Livanec | OF | 5-7 | So. | Mont Belvieu, Texas / Barbers Hill HS |
| 48 | Janelle Wilson | RHP | 5-9 | Jr. | Friendswood, Texas / Friendswood HS (North Carolina) |
| 78 | Aeryn Shuman | C | 5-10 | So. | Ardmore, Okla. / Lone Grove HS (Central Arkansas) |
| 81 | Ausha Moore | UTL | 5-9 | So. | Del City, Okla. / Carl Albert HS (North Texas) |

COACHING STAFF

| | |
|-------------------------------|-------------------------------------|
| Kristi Bredbenner | Head Coach (15th Season) |
| Elizabeth Economon | Associate Head Coach (9th Season) |
| Courtney Oliver-Elkins | Assistant Coach (3rd Season) |
| Tyra Berger | Director of Operations (2nd Season) |

2026 WICHITA STATE ROSTER INFORMATION

| By State/Country | By Class | By Position | Pronunciations |
|------------------------------------|----------------------------------------|----------------------------------|---------------------------------------|
| California Johnna Schroeder | Freshman (5) Jenna Edwards | C (2) Gabby Scott | Kristi BREDBENNER BREAD-ben-er |
| Colorado Chloe Rhine | Skyler Rodgers | Aeryn Shuman | Elizabeth ECONOMON ECON-Uh-Mun |
| Kansas Mackenzie Rooney | Mackenzie Rooney | INF (6) Trinity Allen | Brookelyn LIVANEC Liv-ON-ick |
| Missouri (2) Jenna Edwards | Kammie Smith | Chloe Rhine | Ryley NIHART NIGH-Hart |
| Kinze Woody | Kinze Woody | Skyler Rodgers | Chloe RHINE Rine |
| Oklahoma (6) Ausha Moore | R-Freshman Morgan Lloyd | Johnna Schroeder | Johnna SCHROEDER SHRAY-Der |
| Skyler Rodgers | Sophomore (8) Catelyn Beckerley | Kammie Smith | AERYN Shuman Erin |
| Jade Sanders | Gabby Fakes | Kinze Woody | Ava SLIGER SLY-Ger |
| Aeryn Shuman | Brookelyn Livanec | UTL (2) Catelyn Beckerley | |
| Ava Sliger | Ausha Moore | Ausha Moore | |
| Kammie Smith | Ryley Nihart | OF (5) Jodie Epperson | |
| Texas (9) Trinity Allen | Gabby Scott | Brookelyn Livanec | |
| Catelyn Beckerley | Aeryn Shuman | Morgan Lloyd | |
| Jodie Epperson | Ava Sliger | Mackenzie Rooney | |
| Brookelyn Livanec | Junior (3) Trinity Allen | Mickayla Tosch | |
| Morgan Lloyd | Mickayla Tosch | P (6) Jenna Edwards | |
| Ryley Nihart | Janelle Wilson | Gabby Fakes | |
| Gabby Scott | Senior (3) Jodie Epperson | Ryley Nihart | |
| Mickayla Tosch | Chloe Rhine | Jade Sanders | |
| Janelle Wilson | Jade Sanders | Ava Sliger | |
| Wisconsin Gabby Fakes | Graduate Johnna Schroeder | Janelle Wilson | |



QUICK FACTS

University Information

Institution Wichita State University
Location Wichita, Kan.
Enrollment 18,458 (Fall 2025)
Founded 1895 (As Fairmount College)
Nickname Shockers
Mascot WuShock
Colors Black & Yellow
Affiliation NCAA Division I
Conference American
President Dr. Richard Muma
Alma Mater (Year) University of Texas Medical Branch-Galveston
Director of Athletics Kevin Saal
Alma Mater (Year) TCU ('99)
Website www.goshockers.com
X @GoShockersSB

WICHITA STATE PROGRAM HISTORY

First Year of Softball 1978
All-Time Program Record 1,272-1,271-3 (.500)
All-Time Conference Record 475-406-2 (.538)
Conference Titles 4 (2014, 2016, 2021, 2023)
Conference Tournament Titles 3 (1989, 2016, 2021)
NCAA Regional Appearances 7 (1989, 2005, 2016, 2018, 2021, 2022, 2023)
NCAA Regional Record 7-14

SOFTBALL STAFF

Head Coach Kristi Bredbenner
Alma Mater (Year) Truman State ('01)
Record at WSU 421-311-2 (.574), 15th Season
Career Record 747-412-2 (.644), 22nd Season
Associate Head Coach Elizabeth Economon, 9th Season
Assistant Coach Courtney Oliver-Elkins, 3rd Season
Director of Operations Tyra Berger, 2nd Season
Athletic Trainer Madeline Warengo
Sports Performance Audry Horn
Academic Coordinator Gretchen Torline

STADIUM INFORMATION

Opened (Renovated) 1998 (2012)
Seated Capacity 1,134
Largest Crowd 1,245 (vs. #2 Oklahoma, March 26, 2025)
Surface Turf

2026 OUTLOOK

Letterwinners Returning/Lost 7/13
Position Starters Returning/Lost 3/6
Primary Pitchers Returning/Lost 2/3
Newcomers (Pitchers) 14 (4)

2025 TEAM INFORMATION

Overall Record 29-25-1
Conference Record (American Athletic) 15-11-1
Conference Finish 5th
Postseason None

COMMUNICATIONS

SID/Softball Weston Pletcher
Email wpletcher@goshockers.com
Phone (316) 347-1925
Mailing Address Wichita State Athletics Communications
..... 1845 Fairmount St. • Wichita, Kan. • 67260-0018

BI-WEEKLY MEDIA CALENDAR

| 2/2 Monday | 2/3 Tuesday | 2/4 Wednesday | 2/5 Thursday | 2/6 Friday | 2/7 Saturday | 2/8 Sunday |
|--------------------------------------|----------------------------------------------------------------------------|--------------------------------------|-------------------------|-------------------------------------------------------------------------------------|------------------------------------------------------------------------------------|--------------------------------------|
| Team Practice 1:00-4:00 PM | Media Day 11:30 AM-12:00 PM Team Practice 1:00-4:00 PM | Team Practice 1:00-4:00 PM | Travel to Waco | vs. MSU 12:30 PM Waco at BU 5:30 PM Waco | vs. NSU 2:30 PM Waco at BU 5:00 PM Waco | vs. UNM 9:00 AM Waco |
| 2/9 Monday | 2/10 Tuesday | 2/11 Wednesday | 2/12 Thursday | 2/13 Friday | 2/14 Saturday | 2/15 Sunday |
| OFF DAY | Team Practice 1:00-4:00 PM | Team Practice 1:00-4:00 PM | Travel to San Marcos | vs. ARK 10 AM San Marcos at TXST 12:15 PM San Marcos | vs. CLEM 3:30 San Marcos vs. BYU 5:45 PM San Marcos | at TXST 12:15 San Marcos |

WICHITA STATE MEDIA INFORMATION

INTERVIEW REQUESTS

All player interview requests must be made through the Communications Office. Please make your interview requests a day in advance to allow adequate time in arranging the appointment. Media wishing to attend practice are advised to call the Communications office in advance to find out practice times/locations. Interviews may be conducted before or after practice at the coaches discretion. Following each home game, head coach Kristi Bredbenner will be available for comment. After a brief cooling off period, requested players will be available to accredited members of the media for player interviews in the same location. The Softball locker room will be closed.

CREDENTIAL REQUESTS

All requests for working press, radio, television, photography or scouting credentials and parking passes should be made by emailing Weston Pletcher, wpletcher@goshockers.com, at least 24 hours before game time. Press box seating at Wilkins Stadium is for working media only. All space for the working press, radio and television is allocated by the Wichita State Communications Office, which reserves the right to deny credentials to any outlet. Any abuse of a working credential will result in the media agency losing credential privileges.

PHOTOGRAPHERS / VIDEOGRAPHERS

Photographers and videographers will be permitted to shoot at Wilkins Stadium. Those wishing to shoot a game must request access at least 24 hours before the game.

SOCIAL MEDIA

Breaking news, game updates and behind-the-scenes moments can be found on Wichita State softball's various social media platforms by following @GoShockersSB on Facebook, X (Twitter) and Instagram.

KRISTI BREDBENNER COACHES SHOW PODCAST

Head Coach Kristi Bredbenner joins host Mike Kennedy throughout the season on a weekly basis. The show will be available on Spotify, Apple, the official GoShockers Mobile App and GoShockers.com/CoachesShows.

| Date | Date |
|---------|---------|
| Feb. 16 | Apr. 20 |
| Feb. 23 | Apr. 27 |
| Mar. 2 | May 4 |
| Mar. 9 | May 11 |
| Mar. 16 | May 18 |
| Mar. 23 | |
| Mar. 30 | |
| Apr. 6 | |
| Apr. 13 | |



MATCHUP NOTES

| | |
|--------------------------------|--------------------------|
| OVERALL | BU leads 8-6 |
| Home | 0-0 |
| Away | 1-5 |
| Neutral Site | 5-3 |
| First Meeting | April 11, 1980 |
| Last Meeting | Feb. 6, 2015 |
| Current Streak | BU, Won 3 |
| Longest WICH Winning Streak | W3, 3/6/81-2/27/97 |
| Longest BU Winning Streak | W3, 2/19/10-2/6/15 |
| Largest WICH Margin of Victory | 3 (5-2) Feb. 12, 2006 |
| Largest BU Margin of Victory | 10 (10-0) April 11, 1980 |



MATCHUP NOTES

| | |
|--------------------------------|-----------------------|
| OVERALL | MSU leads 1-0 |
| Home | 0-0 |
| Away | 0-0 |
| Neutral Site | 0-1 |
| First Meeting | Feb. 23, 2013 |
| Last Meeting | Feb. 23, 2013 |
| Current Streak | MSU, Won 1 |
| Longest WICH Winning Streak | N/A |
| Longest MSU Winning Streak | N/A |
| Largest WICH Margin of Victory | N/A |
| Largest MSU Margin of Victory | 4 (4-0) Feb. 23, 2013 |



MATCHUP NOTES

| | |
|--------------------------------|-----------------------|
| OVERALL | WSU leads 9-6 |
| Home | 0-0 |
| Away | 1-0 |
| Neutral Site | 8-6 |
| First Meeting | March 19, 1981 |
| Last Meeting | Feb. 2, 2008 |
| Current Streak | WSU, Won 2 |
| Longest WICH Winning Streak | W3, 3/2/03-3/9/03 |
| Longest UNM Winning Streak | W2, 3/3/90-2/26/93 |
| Largest WICH Margin of Victory | 4 (6-2) March 3, 1994 |
| Largest UNM Margin of Victory | 6 (6-0) Feb. 28, 1998 |



MATCHUP NOTES

| | |
|--------------------------------|-----------------------|
| OVERALL | WSU leads 3-0 |
| Home | 0-0 |
| Away | 0-0 |
| Neutral Site | 3-0 |
| First Meeting | 2004 |
| Last Meeting | Feb. 26, 2023 |
| Current Streak | WSU, Won 3 |
| Longest WICH Winning Streak | W3, 04-2/26/23 |
| Longest NSU Winning Streak | N/A |
| Largest WICH Margin of Victory | 6 (7-1) Feb. 25, 2023 |
| Largest NSU Margin of Victory | N/A |

UP NEXT



State's Up Invitational
Feb. 13-15
San Marcos, Texas | Bobcat Softball Stadium

SCOUTING BAYLOR

Baylor enters the 2026 campaign after going 27-27 last season, and 11-13 in the Big 12. Head coach Glenn Moore enters his 26th season leading the Bears with more than 1,000 career wins to his name. The Bears bring back 12 letterwinners, including six starters. The Bears return a strong group of veterans headlined by **Brooklyn Carter** who started 53 of 54 games a season ago, hitting .313 with 22 stolen bases in 25 attempts. **Amber Toven** is set to anchor the infield two years removed from a season ending injury that cost the Arizona transfer a majority of the 2024 campaign.

SERIES HISTORY

The Wichita State-Baylor series dates back to the first meeting in 1980 that Baylor won in dominant fashion, 10-0. Wichita State bounced back to win the next three meetings, two of those coming more than 16 years later. Eight of the 14 all time meetings have come on a neutral field. The Shockers are just 1-5 all time against the Bears in Waco. Baylor enters the matchup on a three-game win streak over Wichita State.

LAST MEETING VS. THE BEARS

It's been 11 years since Wichita State last faced Baylor, coincidentally it was at the 2015 Gettermann Classic in Waco. The Bears came out on top, 7-4. Baylor built a 3-0 lead after 2.0 innings, but Wichita State answered with a 4-run third inning. Wichita State's lead would not survive the next half inning, as the Bears tied it on an RBI single. A three-run home run in the bottom of the fourth would be the final runs for either team the rest of the way.

SCOUTING MISSISSIPPI STATE

Mississippi State enters the 2026 campaign ranked in the Top 25 in all four major polls, as high as No. 21 by Softball America. The Bulldogs are coming off a 39-19 season in 2025 that included an NCAA Regional appearance. Mississippi State was eliminated in the Lubbock Regional Final by the eventual National Runner-Up Red Raiders. Head Coach **Samantha Ricketts** begins her seventh season at the helm with 198 career victories to her name. The former Shocker assistant coach brings back 13 letterwinners, including **Nadia Barbary**. Barbary is the top returning bat in the lineup after hitting .353 with 11 home runs, 13 doubles and 46 RBIs in 2025. Two of the top three home run hitters are back in Starkville along with **Kiarra Sells**. Sells tied with Barbary and **Sierra Sacco** with 11 homers last season. In the circle, **Delainey Everett** is the top returning arm for the Bulldogs. Everett was second on the team in innings last season at 74.1. She was 10-2 in 25 appearances with 49 strikeouts and just 15 walks. Her 2.92 ERA was best on the team.

SERIES HISTORY

This will be just the second all time meeting between the Bulldogs and Shockers. Mississippi State won the previous matchup in 2013, 4-0 at the Blues City Classic in Southaven, Miss.

LAST MEETING VS. THE BULLDOGS

Mississippi State pitcher **Alison Owen** struck out 15 Shockers and allowed just two hits in the 4-0 complete game shutout. The only Shocker to record a hit was **Brittany Fortner** on a pair of doubles.

SCOUTING NEW MEXICO

Nicole Orgeron enters her fourth season as the head coach of the Lobos. Orgeron oversees the pitchers and catchers, areas the Lobos have made significant strides under her leadership. This past season, the Lobo pitching staff finished with a 3.99 ERA, the lowest since 2005 with eight shutouts, the most since 2004. UNM's staff allowed 385 hits, the fewest since 2011 and 235 runs, the fewest since 2008. The 271 strikeouts were the fifth most in a single season in program history. The Lobos bring back their second leading hitter in **Allie Williams**. Williams hit .339 with 13 doubles and 24 RBIs, while starting all 52 games.

SERIES HISTORY

Wichita State and New Mexico have faced each other 15 times prior to this weekend, with the Shockers owning a 9-6 record vs. the Lobos. Fourteen of the 15 meetings have come on a neutral field, and all 15 have been competitive. The largest margin of victory is just six runs, coming in a 6-0 shutout by New Mexico in 1998.

LAST MEETING VS. THE LOBOS

The two programs haven't met since 2008 when the Shockers downed the Lobos, 8-6, in New Mexico's home tournament. Wichita State jumped out to a 3-0 lead in the first inning, only to see New Mexico fight back to take a 6-4 lead on a second inning grand slam. A **Cynthia Verhulst** three-run home run put Wichita State up for good in the fourth inning.

2026 SIGNING CLASS
Taryn Ford • P/UTL • Carterville, Ill.

- @TarynFord13 @tarynford13
 » Max Preps Player of the Year as a sophomore.
 » 2x first team all-conference, first team all-state as a sophomore.
 » 3x conference champion and regional champion.
 Illinois Class 2A state champions as a sophomore.

Hayden Mowrey • P/UTL • Sadler, Texas

- @haydenmowrey95 @hayden_mowrey95
 » 2025 Texas HS Coaches Association Pitcher of the Year.
 » Led Sadler HS to 83-19 record through her first three years.
 » .494 career batting avg., 134 hits, 30 HR, 148 RBI; 435.3 IP, 61-13 record, 1.41 ERA and 665 strikeouts.

Jesse Shuman • OF • Ardmore, Okla.

- @shuman2026 @jessshuman17
 » 3x state champion at Lone Grove High School.
 » Career numbers: .430 BA, 185 hits, 28 HR, 168 RBI, 85 BB.
 » 4x First Team All-District, 2025 All-State selection.
 » As a senior, Shuman hit .510 with 51 hits, 11 HR, 57 RBI and 31 BB.

Addi Smith • UTL • Houston, Texas

- @AddisonSmith39 @addi.smith3
 » 3x First Team All-District, District MVP as a junior.
 » First Team All-State as junior, Second Team All-State as freshman and sophomore.
 » 3x Bi-District Champions, 2x District Champions.
 » Career stats: .536 BA, 27 HR

Kynlee Swain • UTL • Tuttle, Okla.

- @KynleeSwain @kynleejade28
 » 2026 Extralinning No. 4-ranked infielder.
 » Career numbers: .514 BA, 41 2B, 29 3B, 11 HR, 190 R, 111 SB.
 » NFCA First Team All-Region, 2025 4A All-State selection, 2025 Offensive Player of the Year.
 » 3x district champion, 3x regional champion, 3x state qualifier.

Kiley Wheaton • INF • Erie, Colo.

- @kiley_wheaton @_kiley_wheaton_
 » 3x first team all-conference, second team all-conference as a freshman.
 » Conference Player of the Year as a junior.
 » 2x second team all-state, first team all-state as a junior, Daily Camera Player of the Year as a junior.
 » 2025 Colorado 5A state champions with an undefeated record.

Sara Wiggins • P • Montgomery, Texas

- @SaraWiggins_ @sarawigginsss
 » 2x 5A state champions, USA Today Max Prep National Champion Team in 2023.
 » Career numbers: 52-5, 323 IP, 404 strikeouts, 1.60 ERA, .436 BA, 100 RBIs.
 » 2x all-state team, 2024 VYPE Public School Player of the Year, THSCA Super Elite Team MVP as a junior.
 » District MVP as a junior, Pitcher of the Year as a sophomore.

SCOUTING NORTHWESTERN STATE

Year 2 under head coach **Jenny Fuller** is set to begin in Natchitoches. The former Pittsburg State head coach looks to improve on a first year that saw the Lady Demons go 7-43. One of those seven wins came against No. 20 Mississippi State in Starkville. In three seasons at Pitt State, Fuller went 105-55, including a 53-8 season in 2024. Her first season was one of growth, both for her and her players, as she guided the youngest team in the country with 17 of the 18 players on the team classified as freshmen or sophomores. The first signature win of Fuller's tenure at NSU was made possible by the performance of one of the 12 freshmen on the team, pitcher **Brooklynn Stohler**, who threw her first career shutout in the win. Stohler went on to throw 155.0 innings in her first season, the sixth most by a freshman in NSU history and just the fifth pitcher in the past 10 seasons to toss more than 150.0 innings in a season.

SERIES HISTORY

Wichita State is 3-0 all time vs. the Lady Demons with two of those coming in 2023. All three meetings have come on a neutral field.

LAST MEETING VS. THE LADY DEMONS

Wichita State swept its way through the 2023 North Texas Invitational, which included a pair of wins over Northwestern State. The Shockers won the two games by scores of 7-1 and 5-2. In the opener, **Addison Barnard** belted a three-run home run to put the game away in the fourth inning. **Lauren Howell** tossed a complete game, allowing just one run on four hits and seven strikeouts. The next day Wichita State used home runs from **Zoe Jones** and **Lainee Brown** and a dominant outing out of the bullpen by **Alex Aguilar** to complete the sweep.

TOUGH SLEDDING

Wichita State has never shied away from playing a tough schedule, and that is no different in 2026. The Shockers are scheduled to play six teams ranked or receiving votes in the Preseason NFCA Top 25: No. 3 Oklahoma, No. 9 Arkansas, No. 13 Clemson, No. 22 Mississippi State and No. 24 Oklahoma State. Florida Atlantic received votes.

COLLECTING THE ACCOLADES

The Shockers had a First-Team All-Conference honoree for the 12th consecutive season in 2025. **Lauren Lucas** earned First Team All-Conference honors this season. The streak began in 2013 with **Erin Carney**.

SOMETHING TO CHEW ON

Head Coach **Kristi Bredbenner** started a new tradition in 2021 to reward players who hit home runs. Instead of a normal high-five for her players as they round the bases, Bredbenner began tossing a piece of Hi-Chew candy to her home run hitters. Former Shocker **Madyson Espinosa** should be credited for introducing the chewy candy to Coach B at the first tournament of the season down in Conroe, Texas, and thus a new tradition was born. The tradition enters season No. 5 in 2025, so be on the lookout for flying candy.

THE BRED-WINNER

Kristi Bredbenner is the longest tenured head coach in Wichita State softball history, which has resulted in 421 wins in 15 seasons. Bredbenner has the second-highest winning percentage in school history (.574) behind current Florida softball coach **Tim Walton**. She is Wichita State's all-time wins leader after surpassing **Jim Maynard** on April 24, 2022.

CALL THE BOMB SQUAD

Over the last five seasons Wichita State has hit the fourth most home runs in all of Division I softball.

| Rank/Team | 2025 HR | 2024 HR | 2023 HR | 2022 HR | 2021 HR | Total |
|-------------------------|-----------|-----------|-----------|------------|------------|------------|
| 1. Oklahoma | 121 | 122 | 117 | 155 | 161 | 676 |
| 2. Miami (OH) | 76 | 160 | 97 | 114 | 88 | 535 |
| 3. Virginia Tech | 112 | 115 | 100 | 66 | 60 | 453 |
| 4. Wichita State | 72 | 75 | 70 | 121 | 103 | 441 |
| 5. Georgia | 54 | 92 | 92 | 107 | 83 | 428 |
| 6. UNC Greensboro | 80 | 81 | 68 | 102 | 90 | 421 |
| 7. Arizona | 82 | 72 | 65 | 96 | 96 | 411 |
| 8. Arkansas | 74 | 56 | 69 | 109 | 95 | 403 |
| 9. Oklahoma State | 55 | 92 | 53 | 69 | 93 | 362 |
| 10. Arizona State | 50 | 46 | 59 | 104 | 95 | 354 |



WICHITA STATE ANNOUNCES FACILITY MASTERPLAN FOR WILKINS STADIUM

Wichita State will embark on a \$7.3 million Phase 1 renovation of Wilkins Stadium, home of Shocker softball, that will be made possible in part through a substantial \$1.1 million estate gift from long-time Shocker athletic supporter and fan Linda Parke and a generous \$100,000 gift from Jeanie and Ricky Brotherton.

“Over the last 18 months, Wichita State University has strategically invested significant resources in our softball program, intending to maximize immediate support and compliment the competitive growth our coaches and student-athletes have worked so hard to achieve,” said Wichita State Director of Athletics Kevin Saal. “From renewed commitments to Coach Bredbenner and her staff, to new batting cages, lights, future home dugout and synthetic grass surface (to be installed upon conclusion of the 2023 season), we have invested over two-million dollars in our softball program.”

The Wilkins Stadium masterplan project will bring state of the art training and playing facilities to Wichita State softball student-athletes and coaches. The renovations include a 12,471 square-foot team complex which includes a locker room, coaches locker room, classroom, team room, athletic training room, staff offices, break room, work room, umpire locker rooms and laundry area. It will also include a 14,400 square-foot indoor practice facility that will feature a full indoor infield and batting cages along with storage areas and viewing areas for coaches. Turf was installed in the outfield and on the warning track, foul territory and apron areas at Wilkins Stadium in June of 2023.

Fan amenities include an enclosed concourse with a grand front entrance, berm outfield seating, a new scoreboard with videoboard, expanded seating areas, suites and press box, ticket office, concession stands, additional restrooms, merchandise store, fan netting and outfield suites. There will be a variety of seating options for 1,500 fans including chairback seating, bleacher seating and berm outfield seating as well as a new entryway into the parking lot connected to Wilkins Stadium.

The stadium renovation will also include a field technology area, spaces for the media, radio and TV booths, control room for the videoboard and a multi-use suite that can be used for multiple types of groups including recruiting events, team events, private companies, community members and other large groups.

The single-story team complex will be constructed on the southwest corner of Wilkins Stadium with the indoor practice facility built just north of the team complex.

“The investment the University is making into Wilkins Stadium and the softball program is phenomenal,” said Head Softball Coach Kristi Bredbenner. “Fans of Wichita State athletics are one of the foundations of this athletic department and support outside of the cheers in the stands will give our student-athletes an opportunity to play and practice in a world-class facility. Over the last several years there has been a movement to support female sports. We are thrilled and thankful to have a lifelong female Shocker fan like Linda Parke provide a leadership gift in support of Phase I of the project. We cherish the relationship we have built with Ricky and Jeanie Brotherton and appreciate the investments they continue to make to the Shocker Softball program. The growth of Shocker Softball is a testament to all of the former and current student-athletes that have worked hard to leave the program better than they found it. I can’t wait for each and every one of them to see the fruits of their labor and for our fans to pack the stadium to cheer on this program.”

“Since July of 2022, and in parallel with our recent investments, Wichita State University and Shocker Athletics have engaged in a comprehensive facility master planning process for Wilkins Stadium,” Saal said. “These efforts provide a definitive plan through which we intend to build a consistent championship-level softball program positioned to maximize student-athlete development, recruitment and retention. In the coming months, we will remain laser-focused on acquiring the resources necessary to fuel our bold and progressive plans for Shocker Softball.”

Minimum estimates for the Wilkins Stadium masterplan project currently stand at approximately \$17.5 million. GLMV Architecture and facility planners are completing design concepts and planning to build in phases.

Phase 1 of the project would include the softball team facility and the indoor practice facility at \$7.3 million, Phase 2 would include the entrance/press box/ticket office and seating areas at \$1.9 million, Phase 3 would include the remodeling of existing facilities/seating/fan experience elements at \$3.5 million and Phase 4 would include the outfield area/event pavilions and paving at \$700,000.

Construction estimates place the total at \$13.4 million, with an additional \$3.4 million for project soft costs, and \$750,000 for the videoboard to put the total project at \$17.5 million.

BY THE NUMBERS

| | |
|-------|-----------------------------------------------------------------------------------------------------------------------------------------------|
| 3.76 | Wichita State Softball's GPA during the Fall 2025 semester - the highest ever. |
| 4 | All-Americans in school history - Sydney McKinney, Addison Barnard, Lauren Lucas & CC Wong. |
| 4 | Regular Season Conference Championships - 2014, 2016, 2021, 2023 |
| 5 | American Player of the Year selections - Mackenzie Wright (2018), Sydney McKinney (2021, 2023), Addison Barnard (2022), CC Wong (2024) |
| 7 | NCAA Regional Appearances |
| 14 | Newcomers on the 2026 roster |
| 15 | Years as Wichita State head coach for Coach Bredbenner, making her the longest tenured coach in program history. |
| 93 | Career HR for Addison Barnard , most in school history & 5th most in NCAA history. |
| 229 | Career RBI for Addison Barnard - a school and AAC record. |
| 378 | Career hits for Sydney McKinney, 5th most in NCAA history. |
| 421 | Wins for head coach Kristi Bredbenner at Wichita State - the most in school history. |
| 441 | Home Runs hit by the Shockers over the last five seasons. |
| 747 | Career wins for Kristi Bredbenner , including Division II. |
| 1,272 | All-time victories for Wichita State Softball. |

Head Coach KRISTI BREDBENNER



CAREER RECORD | 747-412-2 (.644)

- 2 Conference Tournament Titles
- 4 Conference Regular Season Titles
- 5 NCAA Tournament Appearances

CAREER ACCOLADES

- 2006 NFCA Regional Coaching Staff of the Year
- 2008 NFCA Regional Coaching Staff of the Year
- MIAA Coach of the Year (2007, 2008, 2009)
- NCAA DII Regional (2002, 2007, 2009, 2010, 2011)
- Regular Season Conference Champions (2014, 2016, 2021, 2023)
- Conference Tournament Champions (2016, 2021)
- NCAA DI Regional (2016, 2018, 2021, 2022)
- AAC Coaching Staff of the Year (2021, 2023)

• TRUMAN STATE (2002)

| Season | W/L |
|--------------|---------------------|
| 2002 | 31-19 (.620) |
| TOTAL | 31-19 (.620) |

Postseason

NCJAA Regionals

• EMPORIA STATE (2006-11)

| Season | W/L |
|--------------|----------------------|
| 2006 | 62-7 (.899) |
| 2007 | 50-12 (.807) |
| 2008 | 48-17 (.739) |
| 2009 | 43-16 (.729) |
| 2010 | 50-14 (.781) |
| 2011 | 42-16 (.724) |
| TOTAL | 295-82 (.757) |

Postseason

NCAA World Series Runner-up
NCAA Regional
NCAA World Series Runner-up
NCAA Regional
NCAA Regional
NCAA Regional

• WICHITA STATE (2011-Pres.)

| Season | W/L |
|--------------|-------------------------|
| 2012 | 15-40 (.273) |
| 2013 | 19-33 (.365) |
| 2014 | 34-21 (.618) |
| 2015 | 34-23 (.593) |
| 2016 | 36-21 (.632) |
| 2017 | 32-20 (.518) |
| 2018 | 32-23 (.582) |
| 2019 | 32-24 (.571) |
| 2020 | 11-16 (.407) |
| 2021 | 41-13-1 (.755) |
| 2022 | 34-18 (.654) |
| 2023 | 44-12 (.786) |
| 2024 | 28-22 (.560) |
| 2025 | 29-25-1 (.536) |
| 2026 | 0-0 (.000) |
| TOTAL | 421-311-2 (.574) |

Postseason

NCAA Regional
Conference Tournament Semifinal
NCAA Regional Final
Conference Tournament Semifinals
N/A Season Canceled Due to COVID-19
NCAA Regional Final
NCAA Regional
NCAA Regional
Conference Tournament Runner-Up
Conference Tournament Quarterfinals

Kristi Bredbenner is in her 15th season as the Wichita State head softball coach. To date, Bredbenner has led the Shockers to five NCAA Regional Appearances (2016, 2018, 2021, 2022, 2023) including the only NCAA Regional Final appearances in school history (2018, 2021).

The 2023 campaign was another one for the record books. Wichita State won 44 games, the second most in school history, defeated three Top 10 teams, including wins over No. 2 Oklahoma State in Wichita and No. 3 Oklahoma State in Stillwater and saw the Shockers reach the Top 20 in all four major polls for the first time in program history. Wichita State's victories over the Cowgirls marked the highest ranked wins in school history.

On April 24, 2022, Bredbenner became Wichita State's all-time winningest coach when she recorded her 314th career win.

For the first time in program history Wichita State punched its ticket to consecutive NCAA Regional appearances after earning an at-large bid to the 2022 NCAA Fayetteville Regional. The 2022 Shockers were among the nation's best offensive teams for a second straight season. Wichita State ranked second nationally in home runs, home runs per game, scoring, slugging percentage and on base percentage, while ranking third in batting average.

Bredbenner is also responsible for coaching the only four All-Americans in school history (Addison Barnard, Sydney McKinney, Lauren Lucas and CC Wong). Barnard crushed her way even more into the Wichita State record books, while also adding her name to the NCAA record books. McKinney became the first two-time All-American after another sensational season for the Black & Yellow.

The 2021 season will go down as one of the best seasons in school history. Under Bredbenner's guidance, Wichita State tied the school record with a 13-game win streak during the season; and broke several single season records. Wichita State shattered the single season record for home runs with 90, while also setting new marks in RBI, runs scored and total bases. Sydney McKinney was named the American Player of the Year, becoming the second Shocker to earn that title. Addison Barnard was tabbed the Rookie of the Year and Kaylee Huecker took home Defensive Player of the Year honors. Additionally, the Shockers placed four on the All-Conference First Team (Barnard, McKinney, Madison Perrigan and Neleigh Herring). Bredbenner and her coaching staff also earned American Coaching Staff of the Year honors.

McKinney also became the program's first-ever NFCA All-American in 2021, earning third team honors after ranking third in the nation in hits and posting a school record .439 batting average.

Wichita State won six games vs. ranked opponents in 2021, including a win at No. 6 Oklahoma State, the highest ranked win in school history at the time. The Shockers also cracked the Top 25 in all four of the major polls for the first time in school history. Wichita State was ranked as high as No. 23 in the NFCA Coaches Poll. Under Bredbenner, 49 student-athletes have earned all-conference accolades and 21 NFCA All-Region honors.

During the 2018 season, Wichita State's inaugural season in the American Athletic Conference, Bredbenner led the Shockers to a tie for third position in the regular season, falling in the opening round of the conference tournament to the eventual champions. After scheduling the 9th toughest non-conference slate in the NCAA, the Shockers earned the program's second ever at-large bid in school history to the NCAA Tournament. While at the Fayetteville Regional the Shockers picked up two wins over Oklahoma State in back-to-back days to earn a spot in the Regional Championship for the first time in school history.

During conference play, the Wichita State bats dominated The American by leading the league in batting average, slugging percentage, runs scored, hits, RBI's, doubles, home runs and total bases.

Individually, six Shocker athletes were named All-Conference, including 2018 AAC Player of the Year Mackenzie Wright, who became the third WSU athlete in history to earn All-Conference honors all four years of their career. Laurie Derrico and Bailey Lange were also tabbed first team all-conference, while Ryleigh Buck and Paige Luellen were named to the second team. Baile Nickerson earned a spot on the All-Rookie squad.

Wright also earned 2018 NFCA Central Region Second-Team honors. Under Bredbenner, 31 student-athletes have earned All-Conference honors including the six from the 2018 squad and 15 to the All-MVC First Team during WSU's time in The Valley. Eight have also been named to the All-MVC Second Team while two have made the MVC All-Defensive team.

In her first three seasons, Bredbenner took the Shockers from a 15-40 record in 2012 to a 34-21 record in 2014, culminating in the first Missouri Valley Conference regular season championship in school history earning the entire Shocker coaching staff the 2014 MVC Coaching Staff of the Year award.

As a team, the Shockers broke several then-team records in 2014 including the following: highest team batting average (.314 average)—was previously set at .305 in 1978, highest slugging percentage (.492 average)—was previously set at .446 in 1978, runs scored (314)—was previously set at 293 runs scored in 2005, most hits (472)—was previously set at 458 hits in 2005, and home runs (56)—was previously set at 52 home runs in 2005.

KRISTI BREDBENNER VS. OPPONENTS

| Opponent | W | L | T | Opponent | W | L | T | Opponent | W | L | T |
|-----------------------|----|----|---|------------------------|----|----|---|--------------------------|------------|------------|----------|
| Abilene Christian | 5 | 0 | | Liberty | 1 | 0 | | Tarleton State | 1 | 0 | |
| Alabama | 0 | 2 | | Longwood | 0 | 1 | | Tennessee-Chattanooga | 0 | 1 | |
| Alabama-Birmingham | 4 | 3 | | Louisville | 0 | 2 | | Tennessee Martin | 1 | 0 | |
| Albany | 0 | 1 | | Louisiana Monroe | 0 | 1 | | Tennessee Tech | 1 | 0 | |
| Appalachian St. | 2 | 0 | | Louisiana State | 0 | 1 | | Texas | 2 | 4 | |
| Arizona State | 0 | 3 | | Louisiana Tech | 2 | 0 | | Texas-Arlington | 4 | 1 | |
| Arkansas | 3 | 7 | | Loyola-Chicago | 10 | 5 | | Texas-San Antonio | 10 | 2 | |
| Auburn | 0 | 3 | | Marshall | 2 | 0 | | Texas A&M | 2 | 3 | |
| Baylor | 0 | 2 | | Maryland | 1 | 0 | | Texas A&M Corpus Christi | 3 | 2 | |
| Belmont | 1 | 0 | | McNeese State | 0 | 1 | | Texas Southern | 2 | 0 | |
| Boise State | 2 | 2 | | Memphis | 20 | 3 | | Texas State | 2 | 5 | |
| Bowling Green | 3 | 0 | | Michigan | 0 | 1 | | Texas Tech | 2 | 1 | |
| Bradley | 12 | 7 | | Minnesota | 1 | 2 | | Towson | 1 | 0 | |
| Cal-Santa Barbara | 2 | 2 | | Mississippi State | 0 | 2 | | Tulsa | 23 | 11 | |
| Cal State-Fullerton | 0 | 1 | | Mississippi Valley St. | 1 | 1 | | UCF | 13 | 4 | 1 |
| Cal State-Northridge | 0 | 1 | | Missouri | 0 | 7 | | UCLA | 0 | 2 | |
| Central Arkansas | 1 | 0 | | Missouri State | 15 | 9 | | UC-Santa Barbara | 0 | 2 | |
| Central Michigan | 1 | 0 | | Monmouth | 0 | 1 | | Utah Tech | 1 | 0 | |
| Charleston Southern | 1 | 1 | | Montana | 0 | 1 | | UTEP | 1 | 1 | |
| Charlotte | 4 | 5 | | Nebraska | 11 | 8 | | Villanova | 2 | 0 | |
| Clemson | 0 | 1 | | Mississippi Valley St. | 1 | 1 | | Virginia Tech | 1 | 1 | |
| Coastal Carolina | 1 | 0 | | Missouri | 0 | 6 | | Washington | 0 | 2 | |
| College of Charleston | 0 | 1 | | Missouri State | 14 | 7 | | Western Carolina | 2 | 0 | |
| Colgate | 2 | 0 | | Monmouth | 0 | 1 | | Western Illinois | 7 | 1 | |
| Colorado State | 3 | 2 | | Montana | 1 | 1 | | Wright State | 1 | 1 | |
| Connecticut | 4 | 2 | | Nebraska | 13 | 7 | | TOTAL | 421 | 311 | 2 |
| Creighton | 4 | 7 | | Nicholls State | 2 | 0 | | | | | |
| Dartmouth | 1 | 0 | | North Dakota | 1 | 0 | | | | | |
| Dayton | 1 | 0 | | North Dakota State | 0 | 2 | | | | | |
| DePaul | 1 | 0 | | North Texas | 7 | 7 | | | | | |
| Detroit | 1 | 0 | | Northern Colorado | 5 | 0 | | | | | |
| Drake | 14 | 6 | | Northern Illinois | 2 | 0 | | | | | |
| Drexel | 1 | 0 | | Northern Iowa | 7 | 11 | | | | | |
| East Carolina | 18 | 4 | | Northwestern State | 2 | 0 | | | | | |
| Evansville | 14 | 4 | | Ohio State | 0 | 2 | | | | | |
| Fairleigh Dickinson | 3 | 0 | | Oklahoma | 0 | 20 | | | | | |
| Florida A&M | 1 | 0 | | Oklahoma State | 9 | 19 | | | | | |
| Florida Atlantic | 2 | 5 | | Ole Miss | 0 | 1 | | | | | |
| Florida Gulf Coast | 0 | 1 | | Omaha | 5 | 1 | | | | | |
| Florida International | 0 | 1 | | Oregon | 0 | 2 | | | | | |
| Florida State | 0 | 1 | | Oregon State | 0 | 1 | | | | | |
| Furman | 0 | 2 | | Penn State | 2 | 0 | | | | | |
| Georgia Southern | 0 | 1 | | Pittsburgh | 1 | 1 | | | | | |
| Grambling | 1 | 0 | | Prairie View A&M | 0 | 1 | | | | | |
| Grand Canyon | 1 | 0 | | Princeton | 1 | 0 | | | | | |
| Hawaii | 0 | 1 | | Rutgers | 0 | 1 | | | | | |
| Houston | 12 | 5 | | Saint Louis | 3 | 1 | | | | | |
| Houston Baptist | 1 | 0 | | Sam Houston State | 6 | 0 | | | | | |
| Howard | 2 | 0 | | Samford | 1 | 0 | | | | | |
| Illinois | 1 | 0 | | San Diego | 1 | 0 | | | | | |
| Illinois State | 12 | 8 | | San Diego State | 0 | 3 | | | | | |
| Indiana | 0 | 2 | | San Jose State | 1 | 0 | | | | | |
| Indiana State | 12 | 6 | | Seton Hall | 1 | 0 | | | | | |
| Iowa | 2 | 2 | | South Alabama | 1 | 0 | | | | | |
| Iowa State | 2 | 0 | | South Carolina | 1 | 0 | | | | | |
| IPFW | 1 | 0 | | South Dakota | 2 | 2 | | | | | |
| Jackson State | 1 | 0 | | South Dakota State | 6 | 2 | | | | | |
| Kansas | 7 | 10 | | South Florida | 10 | 12 | 1 | | | | |
| Kansas City | 11 | 3 | | Southeast Missouri | 2 | 0 | | | | | |
| Kent State | 1 | 0 | | Southern Illinois | 4 | 13 | | | | | |
| Kentucky | 0 | 1 | | Stanford | 1 | 1 | | | | | |
| Lamar | 2 | 0 | | Stephen F. Austin | 2 | 1 | | | | | |



WICHITA STATE IN THE POLLS

| NCAA/GOROUT TOP-25 | | |
|--------------------|--------------------------|--------------|
| Rank | School | Total Points |
| 1. | Texas (21) | 764 |
| 2. | Texas Tech (10) | 751 |
| 3. | Oklahoma | 703 |
| 4. | Tennessee | 680 |
| 5. | Oregon | 622 |
| 6. | Florida | 603 |
| 7. | UCLA | 530 |
| 8. | Florida State | 528 |
| 9. | Arkansas | 517 |
| 10. | Nebraska | 478 |
| 11. | Texas A&M | 437 |
| 12. | South Carolina | 431 |
| 13. | Clemson | 427 |
| 14. | Ole Miss | 377 |
| 15. | Alabama | 337 |
| 16. | LSU | 277 |
| 17. | Arizona | 261 |
| 18. | Stanford | 223 |
| 19. | Virginia Tech | 219 |
| 20. | Georgia | 206 |
| 21. | Liberty | 169 |
| 22. | Mississippi State | 151 |
| 23. | Duke | 140 |
| 24. | Oklahoma State | 106 |
| 25. | Ohio State | 57 |

Receiving Votes: Virginia (24), Grand Canyon (23), Southeastern Louisiana (13), **Florida Atlantic (7)**, Auburn (6), Michigan (6), Arizona State (1), North Florida (1).

| ESPN/USA SOFTBALL TOP-25 | | |
|--------------------------|--------------------------|--------------|
| Rank | School | Total Points |
| 1. | Texas (14) | 611 |
| 1. | Texas Tech (11) | 611 |
| 3. | Oklahoma | 564 |
| 4. | Tennessee | 552 |
| 5. | Oregon | 463 |
| 6. | Florida | 457 |
| 7. | Florida State | 450 |
| 8. | Arkansas | 413 |
| 9. | Nebraska | 411 |
| 10. | UCLA | 407 |
| 11. | Texas A&M | 323 |
| 12. | Clemson | 302 |
| 13. | LSU | 295 |
| 14. | South Carolina | 293 |
| 15. | Georgia | 289 |
| 16. | Alabama | 285 |
| 17. | Stanford | 220 |
| 18. | Arizona | 194 |
| 19. | Duke | 189 |
| 20. | Oklahoma State | 136 |
| 21. | Virginia Tech | 134 |
| 22. | Ole Miss | 125 |
| 23. | Liberty | 76 |
| 24. | Mississippi State | 75 |
| 25. | Washington | 66 |

Receiving Votes: Arizona State (27), Virginia (25), Ohio State (23), Grand Canyon (22), **Florida Atlantic (19)**, Auburn (16), UCF (7), **BYU (2)**, Michigan (2), **Missouri (1)**, Northwestern (1).

| WSU WEEK-BY-WEEK | | | | | | |
|------------------|------|-----|----|----|-----|--------|
| | NFCA | USA | SA | D1 | RPI | RECORD |
| Preseason | - | - | - | - | - | 0-0 |
| Week 1 | | | | | | |
| Week 2 | | | | | | |
| Week 3 | | | | | | |
| Week 4 | | | | | | |
| Week 5 | | | | | | |
| Week 6 | | | | | | |
| Week 7 | | | | | | |
| Week 8 | | | | | | |
| Week 9 | | | | | | |
| Week 10 | | | | | | |
| Week 11 | | | | | | |
| Week 12 | | | | | | |
| Week 13 | | | | | | |
| Week 14 | | | | | | |
| Final | | | | | | |

2026 VS. RANKED OPPONENTS

| DATE | OPPONENT | RANK | RESULT |
|--------|-----------------------|------|--------|
| Feb. 6 | vs. Mississippi State | 22 | |

Record: 0-0

| SOFTBALL AMERICA TOP-25 | | |
|-------------------------|--------------------------|--------------|
| Rank | School | Record |
| 1. | Texas Tech | 54-14 |
| 2. | Texas | 56-12 |
| 3. | Oklahoma | 52-9 |
| 4. | Tennessee | 47-17 |
| 5. | Oregon | 54-10 |
| 6. | Florida State | 49-12 |
| 7. | Arkansas | 44-14 |
| 8. | UCLA | 55-13 |
| 9. | Clemson | 48-14 |
| 10. | Florida | 48-17 |
| 11. | Nebraska | 43-15 |
| 12. | LSU | 42-16 |
| 13. | Alabama | 40-23 |
| 14. | Texas A&M | 48-11 |
| 15. | Georgia | 35-23 |
| 16. | South Carolina | 44-17 |
| 17. | Arizona | 48-13 |
| 18. | Stanford | 42-13 |
| 19. | Oklahoma State | 35-20 |
| 20. | Duke | 41-18 |
| 21. | Mississippi State | 39-19 |
| 22. | Washington | 35-19 |
| 23. | Virginia | 38-19 |
| 24. | Virginia Tech | 43-13 |
| 25. | Ole Miss | 42-21 |

| D1SOFTBALL TOP-25 | | |
|-------------------|--------------------------|--------------|
| Rank | School | Record |
| 1. | Texas | 56-12 |
| 2. | Texas Tech | 54-14 |
| 3. | Oklahoma | 52-9 |
| 4. | Tennessee | 47-17 |
| 5. | Florida | 48-17 |
| 6. | Oregon | 54-10 |
| 7. | Florida State | 49-12 |
| 8. | Arkansas | 44-14 |
| 9. | Nebraska | 43-15 |
| 10. | UCLA | 55-13 |
| 11. | Texas A&M | 48-11 |
| 12. | LSU | 42-16 |
| 13. | South Carolina | 44-17 |
| 14. | Alabama | 40-23 |
| 15. | Clemson | 48-14 |
| 16. | Duke | 41-18 |
| 17. | Georgia | 35-23 |
| 18. | Stanford | 42-13 |
| 19. | Oklahoma State | 35-20 |
| 20. | Virginia Tech | 43-13 |
| 21. | Arizona | 48-13 |
| 22. | Washington | 35-19 |
| 23. | Mississippi State | 39-19 |
| 24. | Ole Miss | 42-21 |
| 25. | Virginia | 38-19 |

WICHITA STATE RANKING HISTORY

NFCA/GOROUT

Highest: 18 (Week 12, 2023)

First Top 15: N/A

First Top 20: Week 11, 2023 (18)

First Top 25: Week 10, 2021 (25)

Last Top 25: Week 14, 2023 (21)

USA SOFTBALL

Highest: 19 (Week 12, 2023)

First Top 15: N/A

First Top 20: Week 12, 2023 (19)

First Top 25: Week 11, 2021 (23)

Last Top 25: Week 14, 2023 (21)

SOFTBALL AMERICA

Highest: 20 (Week 12, 2023)

First Top 15: N/A

First Top 20: Week 11, 2021 (20)

First Top 25: Week 11, 2021 (20)

Last Top 25: Week 14, 2023 (22)

D1SOFTBALL

Highest: 18 (Week 12, 2023)

First Top 15: N/A

First Top 20: Week 10, 2021 (20)

First Top 25: Week 9, 2021 (24)

Last Top 25: Week 13, 2023 (21)

*Softball America*



CAREER RECORDS TRACKER

BATTING AVERAGE (MIN. 200 AB)

| | | |
|-----|----------------|----------------------------|
| 1. | .451 (378-838) | Sydney McKinney (2019-23) |
| 2. | .380 (191-503) | Lauren Lucas (2021-25) |
| 3. | .369 (236-639) | Addison Barnard (2021-24) |
| 4. | .361 (125-346) | Emily Peters (1997-98) |
| 5. | .360 (182-505) | Cacy Williams (2014-16) |
| 6. | .343 (230-670) | Mackenzie Wright (2015-18) |
| 7. | .340 (221-650) | Brittany Fortner (2013-16) |
| 8. | .338 (168-497) | Neleigh Herring (2018-22) |
| 9. | .333 (207-621) | Heather Gerritse (2008-11) |
| 10. | .331 (218-659) | Kelli Spring (2013-17) |

SLUGGING PERCENTAGE (MIN. 200 AB)

| | | |
|-----|---------------|----------------------------|
| 1. | .873 (639 AB) | Addison Barnard (2021-24) |
| 2. | .673 (505 AB) | Cacy Williams (2014-16) |
| 3. | .664 (321 AB) | Zoe Jones (2022-23) |
| 4. | .660 (503 AB) | Lauren Lucas (2021-25) |
| 5. | .647 (838 AB) | Sydney McKinney (2019-23) |
| 6. | .641 (463 AB) | Lauren Mills (2019-23) |
| 7. | .637 (722 AB) | Madison Perrigan (2017-21) |
| 8. | .636 (497 AB) | Neleigh Herring (2018-22) |
| 9. | .571 (434 AB) | Macklin Hitz (2013-17) |
| 10. | .553 (611 AB) | Laurie Derrico (2016-19) |

ON BASE PERCENTAGE (MIN 200 AB)

| | | |
|-----|---------------|----------------------------|
| 1. | .501 (838 AB) | Sydney McKinney (2019-23) |
| 2. | .469 (497 AB) | Neleigh Herring (2018-22) |
| 3. | .466 (503 AB) | Lauren Lucas (2021-25) |
| 4. | .463 (639 AB) | Addison Barnard (2021-24) |
| 5. | .461 (463 AB) | Lauren Mills (2019-23) |
| 6. | .457 (505 AB) | Cacy Williams (2014-16) |
| 7. | .439 (670 AB) | Mackenzie Wright (2015-18) |
| 8. | .424 (599 AB) | Paige Luellen (2014-18) |
| 9. | .421 (650 AB) | Brittany Fortner (2013-16) |
| 10. | .408 (218 AB) | Janis Krohe (1977-80) |

GAMES PLAYED

| | | |
|-----|-----|--------------------------------|
| 1. | 247 | Britnee Barnett (2005-08) |
| 2. | 245 | Madison Perrigan (2017-21) |
| | 245 | Stephanie De La Riva (2004-07) |
| 4. | 244 | Sydney McKinney (2019-23) |
| 5. | 242 | Katie McGeeney (2005-08) |
| 6. | 231 | Ashley Lynn (2003-06) |
| 7. | 230 | Lisa Clary (2000-04) |
| | 229 | Lisa Jones (2004-07) |
| 9. | 228 | Brooke Usher (2004-07) |
| | 228 | Julie Darling (2003-06) |
| 11. | 227 | Lorie Broehl (1990-93) |
| | 227 | Jennifer Jay (1990-93) |

GAMES STARTED

| | | |
|----|-----|--------------------------------|
| 1. | 247 | Britnee Barnett (2005-08) |
| 2. | 244 | Sydney McKinney (2019-23) |
| | 244 | Madison Perrigan (2017-21) |
| 4. | 238 | Katie McGeeney (2005-08) |
| 5. | 233 | Stephanie De La Riva (2004-07) |
| 6. | 230 | Ashley Lynn (2003-06) |
| 7. | 226 | Lorie Broehl (1990-93) |
| 8. | 225 | Patti Oleson (1998-01) |
| 9. | 223 | Jennifer Jay (1990-93) |
| | 223 | Jennifer Bachman (1994-97) |

AT BATS

| | | |
|-----|-----|----------------------------|
| 1. | 838 | Sydney McKinney (2019-23) |
| 2. | 786 | Britnee Barnett (2005-08) |
| | 786 | Katie McGeeney (2005-08) |
| 4. | 722 | Madison Perrigan (2017-21) |
| 5. | 721 | Jennifer Bachman (1994-97) |
| 6. | 703 | Tina Lewis (2000-03) |
| 7. | 679 | Jennifer Jay (1990-93) |
| 8. | 670 | Mackenzie Wright (2015-18) |
| 9. | 659 | Kelli Spring (2013-17) |
| 10. | 654 | Lorie Broehl (1990-93) |

HITS

| | | |
|-----|-----|----------------------------|
| 1. | 378 | Sydney McKinney (2019-23) |
| 2. | 250 | Britnee Barnett (2005-08) |
| 3. | 247 | Katie McGeeney (2005-08) |
| 4. | 236 | Addison Barnard (2021-24) |
| 5. | 230 | Mackenzie Wright (2015-18) |
| 6. | 221 | Madison Perrigan (2017-21) |
| | 221 | Brittany Fortner (2013-16) |
| 8. | 218 | Kelli Spring (2013-17) |
| 9. | 217 | Jennifer Bachman (1994-97) |
| 10. | 207 | Jennifer Jay (1990-93) |
| | 207 | Heather Gerritse (2008-11) |

DOUBLES

| | | |
|-----|----|----------------------------|
| 1. | 58 | Brittany Fortner (2013-16) |
| 2. | 53 | Brittnee Barnett (2005-08) |
| 3. | 51 | Madison Perrigan (2017-21) |
| 4. | 48 | Sydney McKinney (2019-23) |
| 5. | 46 | Katie McGeeney (2005-08) |
| 6. | 41 | Liz Broehl (1990-93) |
| 7. | 40 | Ashley Lynn (2003-06) |
| | 40 | Lauren Lucas (2021-25) |
| 9. | 38 | Laurie Derrico (2016-19) |
| 10. | 37 | Kristin Klumpp (1991-94) |

TRIPLES

| | | |
|----|----|------------------------------|
| 1. | 17 | Sue Luttrell-Pratt (1982-83) |
| 2. | 16 | Sydney McKinney (2019-23) |
| 3. | 11 | Anne Campbell (1978-81) |
| | 11 | Lauren Lucas (2021-25) |
| 5. | 10 | Jackie Bergez (1979-82) |
| | 10 | Gina Blevins (1988-91) |
| | 10 | Jennifer Bachman (1994-97) |
| | 10 | Lorie Broehl (1990-93) |
| 9. | 9 | Erin Stephens (1999) |
| | 9 | Michelle Dixon (2008-11) |
| | 9 | Britnee Barnett (2005-08) |

HOME RUNS

| | | |
|-----|----|----------------------------|
| 1. | 93 | Addison Barnard (2021-24) |
| 2. | 58 | Madison Perrigan (2017-21) |
| 3. | 43 | Lauren Mills (2019-23) |
| 4. | 39 | Laurie Derrico (2016-19) |
| | 39 | Cacy Williams (2014-16) |
| 6. | 36 | Neleigh Herring (2018-22) |
| 7. | 35 | Ashley Lynn (2003-06) |
| 8. | 34 | Taylor Sedlacek (2023-25) |
| 9. | 33 | Paige Luellen (2014-18) |
| 10. | 31 | Ryleigh Buck (2017-21) |
| 11. | 30 | Cynthia Verhulst (2005-08) |



CAREER RECORDS TRACKER

RUNS BATTED IN

| | | |
|-----|-----|----------------------------|
| 1. | 229 | Addison Barnard (2021-24) |
| 2. | 191 | Madison Perrigan (2017-21) |
| 3. | 153 | Paige Luellen (2014-18) |
| 4. | 151 | Lauren Mills (2019-23) |
| 5. | 144 | Lauren Lucas (2021-25) |
| 6. | 141 | Laurie Derrico (2016-19) |
| 7. | 135 | Cacy Williams (2014-16) |
| 8. | 132 | Sydney McKinney (2019-23) |
| 9. | 131 | Ashley Lynn (2003-06) |
| 10. | 130 | Neleigh Herring (2018-22) |

TOTAL BASES

| | | |
|-----|-----|----------------------------|
| 1. | 558 | Addison Barnard (2021-24) |
| 2. | 542 | Sydney McKinney (2019-23) |
| 3. | 460 | Madison Perrigan (2017-21) |
| 4. | 393 | Britnee Barnett (2005-08) |
| 5. | 349 | Brittany Fortner (2013-16) |
| 6. | 340 | Cacy Williams (2014-16) |
| 7. | 338 | Laurie Derrico (2016-19) |
| 8. | 333 | Katie McGeeney (2005-08) |
| 9. | 332 | Lauren Lucas (2021-25) |
| 10. | 329 | Ashley Lynn (2003-06) |

WALKS

| | | |
|-----|-----|--------------------------------|
| 1. | 113 | Madison Perrigan (2017-21) |
| 2. | 108 | Lauren Mills (2019-23) |
| | 108 | Addison Barnard (2021-24) |
| 3. | 106 | Paige Luellen (2013-18) |
| 5. | 104 | Ashley Lynn (2003-06) |
| 6. | 101 | Katie McGeeney (2005-08) |
| 7. | 97 | Mackenzie Wright (2015-18) |
| 8. | 91 | Stephanie De La Riva (2004-07) |
| 9. | 88 | Neleigh Herring (2018-22) |
| 10. | 87 | Lauren Lucas (2021-25) |

RUNS

| | | |
|-----|-----|----------------------------|
| 1. | 250 | Sydney McKinney (2019-23) |
| 2. | 225 | Addison Barnard (2021-24) |
| 3. | 159 | Katie McGeeney (2005-08) |
| 4. | 148 | Madison Perrigan (2017-21) |
| 5. | 144 | Kelli Spring (2013-17) |
| 6. | 142 | Brittany Fortner (2013-16) |
| 7. | 141 | Mackenzie Wright (2015-18) |
| 8. | 140 | Britnee Barnett (2005-08) |
| 9. | 138 | Lauren Lucas (2021-25) |
| 10. | 136 | Laurie Derrico (2016-19) |
| | 136 | Cacy Williams (2014-16) |

STOLEN BASES

| | | |
|-----|----|----------------------------|
| 1. | 66 | Addison Barnard (2021-24) |
| 2. | 56 | Kelli Spring (2013-17) |
| 3. | 53 | Tina Lewis (2000-03) |
| | 53 | Mackenzie Wright (2015-18) |
| 5. | 50 | Erin Peters (2004-07) |
| 6. | 49 | Sydney McKinney (2019-23) |
| 7. | 45 | Lindsie Mitts (2007-10) |
| 8. | 40 | Melanie Jaegers (2012-15) |
| 9. | 35 | Gina Blevins (1988-91) |
| 10. | 33 | Christi Posey (1978-79) |



SINGLE SEASON RECORDS TRACKER

BATTING AVERAGE (MIN. 60 AB)

| | | |
|-----|----------------|-------------------------|
| 1. | .522 (97-186) | Sydney McKinney (2022) |
| 2. | .520 (103-198) | Sydney McKinney (2023) |
| 3. | .470 (71-151) | CC Wong (2024) |
| 4. | .439 (87-198) | Sydney McKinney (2021) |
| 5. | .424 (72-170) | Cacy Williams (2014) |
| 6. | .416 (74-178) | Brittany Fortner (2015) |
| 7. | .410 (34-83) | Sydney McKinney (2020) |
| 8. | .397 (58-146) | Addison Barnard (2024) |
| 9. | .394 (41-104) | Marcy Wiebe (1978) |
| 10. | .391 (66-169) | Addison Barnard (2022) |

SLUGGING PERCENTAGE (MIN. 60 AB)

| | | |
|-----|----------------|-------------------------|
| 1. | 1.018 (169 AB) | Addison Barnard (2022) |
| 2. | .973 (146 AB) | Addison Barnard (2024) |
| 3. | .868 (151 AB) | CC Wong (2024) |
| 4. | .849 (186 AB) | Sydney McKinney (2022) |
| 5. | .812 (170 AB) | Cacy Williams (2014) |
| 6. | .768 (164 AB) | Addison Barnard (2021) |
| 7. | .762 (84 AB) | Lauren Mills (2021) |
| 8. | .750 (172 AB) | Madison Perrigan (2021) |
| 9. | .738 (160 AB) | Addison Barnard (2023) |
| 10. | .736 (148 AB) | Taylor Sedlacek (2025) |

ON BASE PERCENTAGE (MIN 60 AB)

| | | |
|-----|---------------|-------------------------|
| 1. | .579 (151 AB) | CC Wong (2024) |
| 2. | .566 (186 AB) | Sydney McKinney (2022) |
| 3. | .562 (198 AB) | Sydney McKinney (2023) |
| 4. | .531 (170 AB) | Cacy Williams (2014) |
| 6. | .519 (135 AB) | Neleigh Herring (2022) |
| 7. | .518 (60 AB) | Lauren Mills (2019) |
| 8. | .516 (144 AB) | Neleigh Herring (2021) |
| 9. | .511 (146 AB) | Addison Barnard (2024) |
| 10. | .502 (178 AB) | Brittany Fortner (2015) |
| 11. | .500 (158 AB) | Lauren Lucas (2025) |
| 12. | .495 (155 AB) | Lauren Mills (2023) |
| 13. | .495 (74 AB) | Sue Scholl (1977) |
| 14. | .485 (83 AB) | Sydney McKinney (2020) |

DOUBLES

| | | |
|----|----|-------------------------|
| 1. | 18 | Brittany Fortner (2015) |
| 2. | 17 | Brittany Fortner (2016) |
| | 17 | Taylor Sedlacek (2025) |
| | 16 | Lauren Lucas (2023) |
| | 16 | Cacy Williams (2015) |
| | 16 | Emily Peters (1998) |
| 7. | 15 | Madison Perrigan (2019) |
| | 15 | Britnee Barnett (2006) |
| | 15 | Katie McGeeney (2005) |
| | 15 | April Arata (2000) |
| | 15 | Bobbie Paull (1996) |
| | 15 | Sylvia Lavin (1989) |

RUNS SCORED

| | | |
|-----|----|------------------------|
| 1. | 76 | Sydney McKinney (2023) |
| 2. | 69 | Sydney McKinney (2022) |
| 3. | 64 | Addison Barnard (2022) |
| 4. | 59 | Addison Barnard (2023) |
| 5. | 57 | Cacy Williams (2014) |
| 6. | 56 | Sydney McKinney (2021) |
| 7. | 54 | Paige Luellen (2016) |
| 8. | 52 | Zoe Jones (2022) |
| | 52 | Addison Barnard (2021) |
| | 52 | Ellee Eck (2025) |
| 11. | 51 | Katie McGeeney (2005) |

HOME RUNS

| | | |
|-----|----|-------------------------|
| 1. | 33 | Addison Barnard (2022) |
| 2. | 24 | Addison Barnard (2024) |
| 3. | 22 | Addison Barnard (2021) |
| 4. | 21 | Madison Perrigan (2021) |
| 5. | 16 | Cacy Williams (2014) |
| | 16 | Lauren Mills (2022) |
| 7. | 15 | Cynthia Verhulst (2007) |
| | 15 | Zoe Jones (2022) |
| | 15 | Neleigh Herring (2022) |
| | 15 | Taylor Sedlacek (2025) |
| 11. | 14 | Addison Barnard (2023) |
| | 14 | Cacy Williams (2016) |
| | 14 | CC Wong (2024) |
| | 14 | Taylor Sedlacek (2024) |

RBI

| | | |
|-----|----|-------------------------|
| 1. | 84 | Addison Barnard (2022) |
| 2. | 62 | Lauren Lucas (2023) |
| 3. | 61 | Addison Barnard (2021) |
| 4. | 57 | Madison Perrigan (2021) |
| 5. | 55 | Zoe Jones (2023) |
| 6. | 51 | Lauren Mills (2022) |
| | 51 | Zoe Jones (2022) |
| 8. | 50 | Cacy Williams (2016) |
| | 50 | CC Wong (2024) |
| 10. | 49 | Paige Luellen (2016) |

STOLEN BASES

| | | |
|----|------------|-------------------------|
| 1. | 25 (25-28) | Erin Peters (2006) |
| | 25 (25-29) | Addison Barnard (2022) |
| 3. | 22 (22-24) | Addison Barnard (2023) |
| | 22 (22-24) | Ellee Eck (2025) |
| 5. | 19 (19-21) | Lindsie Mitts (2010) |
| | 19 (19-28) | Kyra Whitt (2004) |
| 7. | 18 (18-20) | Mackenzie Wright (2015) |
| | 18 (17-23) | Sydney McKinney (2023) |
| 9. | 17 (17-17) | Christi Posey (1978) |
| | 17 (17-17) | Peggy Clark (1977) |

WALKS

| | | |
|-----|----|-----------------------------|
| 1. | 44 | Paige Luellen (2016) |
| 2. | 40 | Madison Perrigan (2019) |
| | 40 | Neleigh Herring (2022) |
| 4. | 38 | CC Wong (2024) |
| | 38 | Lauren Mills (2023) |
| | 38 | Stephanie De La Riva (2005) |
| | 38 | Taylor Sedlacek (2025) |
| 8. | 37 | Ashley Lynn (2005) |
| | 37 | Lauren Lucas (2025) |
| 10. | 35 | Cacy Williams (2014) |

TOTAL BASES

| | | |
|-----|-----|-------------------------|
| 1. | 172 | Addison Barnard (2022) |
| 2. | 158 | Sydney McKinney (2022) |
| 3. | 145 | Sydney McKinney (2023) |
| 4. | 142 | Addison Barnard (2024) |
| 5. | 138 | Cacy Williams (2014) |
| 6. | 131 | CC Wong (2024) |
| 7. | 129 | Madison Perrigan (2021) |
| 8. | 126 | Addison Barnard (2021) |
| 9. | 122 | Sydney McKinney (2021) |
| 10. | 121 | Brittany Fortner (2015) |

**THE LAST TIME WICHITA STATE...**

| | |
|---------------------------------------------|--------------------------------------------------------|
| Had 10 or more hits and won | 11 at Memphis, 5/3/2025 (Memphis, Tenn.) |
| Had 10 or more hits and lost | 10 vs. North Texas, 5/8/2025 (Tampa, Fla.) |
| Had 10 or more runs and won | 15 vs. Kansas City, 4/22/2025 (Wichita, Kan.) |
| Had 10 or more runs and lost | 16 vs. #2 Oklahoma, 3/26/2025 (Wichita, Kan.) |
| Had 20 or more hits | 23 at East Carolina, 4/29/2022 (Greenville, N.C.) |
| Had 3 or more errors and won | 5 vs. Bowling Green, 2/22/2025 (Norman, Okla.) |
| Had 3 or more errors and lost | 4 vs. South Florida, 3/29/2025 (Wichita, Kan.) |
| Swept a 3-game series at home | Memphis, 5/3-5/5/2024 |
| Swept a 3-game road series | at East Carolina, 3/15-3/17/2024 |
| Swept a conference series at home | Memphis, 5/3-5/5/2024 |
| Swept a conference series on the road | at East Carolina, 3/15-3/17/2024 |
| Swept by a conference opponent | at #24 Florida Atlantic, 3/7-3/9/2025 |
| Scored in every inning | vs. Kansas City, 4/22/2025 (Wichita, Kan.) |
| Let an opponent score in every inning | at Oklahoma State, 4/15/2025 (Stillwater, Okla.) |
| Scored 5 or more runs in an inning | 6 vs. Charlotte, 4/26/2025 (Wichita, Kan.) |
| Scored 10 or more runs in an inning | 10 vs. South Florida, 4/1/2023 (Wichita, Kan.) |
| Allowed 5 or more runs in an inning | 6 vs. North Texas, 5/8/2025 (Tampa, Fla.) |
| Allowed a walk-off winning run | at Oklahoma State, 4/15/2025 (Stillwater, Okla.) |
| Allowed a walk-off home run | vs. #8 Florida State, 2/15/2025 (Clearwater, Fla.) |
| Had 3 or more home runs in a game | 4 vs. Charlotte, 4/26/2025 (Wichita, Kan.) |
| Had 5 or more home runs in a game | 5 vs. Kansas City, 4/22/2025 (Wichita, Kan.) |
| Allowed 5 or more home runs in a game | 6 vs. #1 Oklahoma, 5/23/2021 (Norman, Okla.) |
| Had 5 or more doubles in a game | 6 vs. UAB, 4/20/2024 (Wichita, Kan.) |
| Had 15 or more RBIs in a game | 15 vs. #2 Oklahoma, 3/26/2025 (Wichita, Kan.) |
| Stole 4-6 bases in a game | 4 vs. Kansas City, 4/22/2025 (Wichita, Kan.) |
| Stole 7 or more bases in a game | 9 vs. Bowling Green, 2/27/2016 (Mobile, Ala.) |
| Shutout an opponent at home | UTSA, 5/8/2024 (Wichita, Kan.) |
| Shutout an opponent on the road | at Tulsa, 4/17/2025 (Tulsa, Okla.) |
| Overcame a five run deficit | 5 at Kansas, 3/12/2024 (Lawrence, Kan.) |
| Had 8 or more batters walk | 9 at Memphis, 4/8/2023 (Memphis, Tenn.) |
| Run-ruled an opponent | Kansas City, 4/22/2025 (Wichita, Kan.) |
| Was run-ruled by an opponent | at #21 Oklahoma State, 4/15/2025 (Stillwater, Okla.) |
| Played to a tie | vs. South Florida, 3/30/2025 (Wichita, Kan.) |
| Had 45 or more at-bats | 46 vs. Illinois State, 3/31/2007 (Wichita, Kan.) |
| Had 40 or more total bases | 57 at East Carolina, 4/29/2022 (Greenville, N.C.) |
| Struck out more than 15 times | 15 at Texas A&M, 2/12/2016 (College Station, Texas) |
| Pitched 12.0 or more innings | 12.0 vs. Evansville, 4/3/2009 (Wichita, Kan.) |
| Allowed 18 or more hits | 20 at #1 Oklahoma, 5/23/2021 (Wichita, Kan.) |
| Allowed 10 or more walks | 11 vs. #25 Auburn, 2/14/2024 (Puerto Vallarta, Mexico) |
| Faced 50 or more batters | 54 vs. Evansville, 4/3/2009 (Wichita, Kan.) |
| Had 3 or more wild pitches | 5 vs. East Carolina, 4/12/2025 (Wichita, Kan.) |
| Struck out looking 6 or more | 6 at South Florida, 4/8/2022 (Tampa, Fla.) |
| Had 5 or more errors | 5 vs. Bowling Green, 2/22/2025 (Norman, Okla.) |
| Had 3 or more double plays | 3 at Oklahoma, 4/11/2018 (Norman, Okla.) |
| Most victories in a season | 46 (2005) |
| Most losses in a season | 42 (1990) |
| Longest single-season win streak | 13 (2005 & 2021) |
| Longest single-season loss streak | 13 (1987, 2012) |
| Biggest margin of victory | 23, 24-1 at East Carolina, 4/29/2022 |
| Biggest margin of defeat | 17, 24-7 vs. #1 Oklahoma, 5/23/2021 |
| Last win vs. ranked opponent | at #15 Arkansas, 2/23/2024 |
| Latest longest winning streak | 3, Feb. 14, 2025 |
| Latest longest losing streak | 5, March 9, 2025 |
| Ranked in the NFCA Coaches Poll | #21 (May 16, 2023) |

THE LAST TIME A WICHITA STATE PLAYER...

| | |
|----------------------------------|--------------------------------------------------------------|
| Recorded 4+ hits in a game | 4, Jodie Epperson vs. #2 Oklahoma (March 26, 2025) |
| Scored 4+ runs in a game | 4, Taylor Sedlacek vs. #2 Oklahoma (March 26, 2025) |
| Drove in 5+ runs in a game | 6, Ellee Eck vs. Kansas City (April 22, 2025) |
| Hit 2+ home runs in a game | 2, Lauren Lucas vs. Charlotte (April 26, 2025) |
| Hit a grand slam | Addison Barnard vs. Tulsa (May 9, 2024) |
| Hit back-to-back home runs | Lauren Lucas, Taylor Sedlacek vs. Charlotte (April 26, 2025) |
| Drew 3+ walks in a game | 3, Taylor Sedlacek vs. North Texas (March 16, 2025) |
| Stole 3+ bases in a game | 3, Taylor Sedlacek vs. Kansas City (April 22, 2025) |
| Had a walk-off home run | Addison Barnard vs. UAB (April 20, 2024) |
| Had a walk-off hit | Sami Hood vs. East Carolina (April 12, 2025) |
| Struck out 10+ batters | 14, Chloe Barber at North Texas (April 26, 2024) |
| Struck out 15+ batters | 15, Chloe Barber vs. UAB (April 21, 2024) |
| Threw a no-hitter | Chloe Barber vs. Memphis (May 5, 2024) |
| Threw a perfect game | Margo Pruis vs. Valparaiso (March 9, 2005) |



2025 STATISTICS

Record: 29-25-1 Home: 10-10-1 Away: 10-10 Neutral: 9-5 The American: 15-11-1

| Player | avg | gp-gs | ab | r | h | 2b | 3b | hr | rbi | tb | slg% | bb | hp | so | gdp | ob% | sf | sh | sb-att | po | a | e | fld% |
|--------------------|-------|-------|------|-----|-----|----|----|----|-----|-----|-------|-----|----|-----|-----|-------|----|----|--------|------|-----|----|-------|
| Barber, Chloe | 1.000 | 1-0 | 1 | 0 | 1 | 0 | 0 | 0 | 0 | 1 | 1.000 | 0 | 0 | 0 | 0 | 1.000 | 0 | 0 | 0-0 | 2 | 6 | 1 | .889 |
| Lucas, Lauren | .378 | 55-55 | 164 | 49 | 62 | 11 | 2 | 13 | 42 | 116 | .707 | 38 | 0 | 24 | 1 | .493 | 1 | 1 | 12-16 | 81 | 4 | 2 | .977 |
| Livanec, Brookelyn | .364 | 44-37 | 107 | 21 | 39 | 8 | 1 | 0 | 16 | 49 | .458 | 12 | 2 | 13 | 0 | .427 | 3 | 0 | 0-0 | 0 | 0 | 0 | .000 |
| Zenon, Sydney | .364 | 9-1 | 11 | 1 | 4 | 0 | 0 | 1 | 2 | 7 | .636 | 1 | 1 | 4 | 0 | .462 | 0 | 0 | 0-0 | 1 | 0 | 0 | 1.000 |
| Sedlacek, Taylor | .329 | 55-55 | 152 | 48 | 50 | 17 | 0 | 15 | 41 | 112 | .737 | 40 | 2 | 26 | 1 | .469 | 2 | 1 | 6-7 | 86 | 82 | 10 | .944 |
| Eck, Ellee | .327 | 55-55 | 171 | 53 | 56 | 13 | 1 | 11 | 35 | 104 | .608 | 26 | 8 | 18 | 0 | .439 | 0 | 2 | 22-24 | 98 | 3 | 1 | .990 |
| Epperson, Jodie | .290 | 55-55 | 169 | 34 | 49 | 11 | 1 | 8 | 36 | 86 | .509 | 10 | 4 | 13 | 1 | .337 | 4 | 2 | 7-7 | 89 | 6 | 3 | .969 |
| Nelson, Krystin | .274 | 55-55 | 135 | 30 | 37 | 5 | 0 | 0 | 17 | 42 | .311 | 20 | 2 | 10 | 3 | .371 | 2 | 1 | 5-6 | 50 | 94 | 8 | .947 |
| Hood, Sami | .264 | 55-55 | 159 | 26 | 42 | 5 | 0 | 8 | 26 | 71 | .447 | 5 | 6 | 28 | 0 | .312 | 0 | 11 | 4-6 | 90 | 113 | 12 | .944 |
| Compton, Camryn | .233 | 50-46 | 146 | 27 | 34 | 7 | 0 | 12 | 44 | 77 | .527 | 9 | 2 | 25 | 2 | .281 | 3 | 4 | 0-0 | 266 | 7 | 4 | .986 |
| Scott, Gabby | .214 | 37-35 | 98 | 16 | 21 | 5 | 0 | 1 | 19 | 29 | .296 | 12 | 1 | 14 | 1 | .301 | 2 | 3 | 2-2 | 107 | 11 | 5 | .959 |
| Tallent, Caroline | .200 | 24-15 | 45 | 7 | 9 | 3 | 0 | 1 | 7 | 15 | .333 | 2 | 4 | 8 | 0 | .288 | 1 | 0 | 1-1 | 81 | 2 | 2 | .976 |
| Seaton, Mila | .200 | 11-5 | 20 | 2 | 4 | 1 | 1 | 0 | 1 | 7 | .350 | 3 | 0 | 3 | 0 | .304 | 0 | 1 | 0-0 | 4 | 6 | 1 | .909 |
| Beckerley, Catelyn | .185 | 29-20 | 54 | 5 | 10 | 2 | 0 | 2 | 9 | 18 | .333 | 4 | 1 | 10 | 0 | .250 | 1 | 1 | 0-0 | 96 | 7 | 4 | .963 |
| Johnson, Sophie | .083 | 9-4 | 12 | 0 | 1 | 0 | 0 | 0 | 0 | 1 | .083 | 3 | 1 | 4 | 0 | .313 | 0 | 0 | 0-0 | 11 | 1 | 0 | 1.000 |
| Lloyd, Morgan | .000 | 4-2 | 4 | 1 | 0 | 0 | 0 | 0 | 0 | 0 | .000 | 1 | 0 | 0 | 0 | .200 | 0 | 0 | 1-1 | 0 | 0 | 0 | .000 |
| Totals | .289 | 55 | 1448 | 320 | 419 | 88 | 6 | 72 | 295 | 735 | .508 | 186 | 34 | 200 | 9 | .379 | 19 | 27 | 60-70 | 1066 | 381 | 56 | .963 |
| Opponents | .299 | 55 | 1456 | 286 | 436 | 71 | 11 | 50 | 250 | 679 | .466 | 162 | 34 | 201 | 7 | .380 | 13 | 33 | 48-54 | 1064 | 382 | 73 | .952 |

LOB - Team (335), Opp (347). DPs turned - Team (17), Opp (17). CI - Team (1), SCOTT, G. 1, Opp (5). IBB - Team (0), Opp (2).
Picked off - EPPERSON, J. 1, SCOTT, G. 1, SEDLACEK, T. 1.

(All games Sorted by Earned run avg)

| Player | era | w-l | app | gs | cg | sho | sv | ip | h | r | er | bb | so | 2b | 3b | hr | b/avg | wp | hp | bk | sfa | sha |
|----------------|-------|-------|-----|----|----|-----|----|-------|-----|-----|-----|-----|-----|----|----|----|-------|----|----|----|-----|-----|
| Nihart, Ryley | 2.80 | 11-7 | 36 | 21 | 9 | 1/1 | 1 | 137.1 | 120 | 70 | 55 | 57 | 77 | 28 | 2 | 17 | .232 | 5 | 14 | 0 | 4 | 10 |
| Sliger, Ava | 4.86 | 7-7 | 31 | 13 | 2 | 0/0 | 1 | 86.1 | 123 | 76 | 60 | 16 | 35 | 19 | 2 | 12 | .329 | 9 | 4 | 0 | 5 | 9 |
| Aguilar, Alex | 5.35 | 6-4 | 21 | 8 | 0 | 0/1 | 1 | 52.1 | 87 | 45 | 40 | 15 | 18 | 9 | 5 | 7 | .380 | 1 | 5 | 0 | 2 | 5 |
| Barber, Chloe | 5.99 | 5-7 | 22 | 12 | 4 | 0/0 | 2 | 73.2 | 94 | 79 | 63 | 62 | 68 | 14 | 2 | 12 | .307 | 21 | 10 | 0 | 2 | 8 |
| Schertz, Erica | 14.82 | 0-0 | 5 | 1 | 0 | 0/1 | 0 | 5.2 | 12 | 16 | 12 | 12 | 3 | 1 | 0 | 2 | .414 | 8 | 1 | 0 | 0 | 1 |
| Totals | 4.53 | 29-25 | 55 | 55 | 15 | 2/1 | 5 | 355.1 | 436 | 286 | 230 | 162 | 201 | 71 | 11 | 50 | .299 | 44 | 34 | 0 | 13 | 33 |
| Opponents | 5.17 | 25-29 | 55 | 55 | 8 | 4/4 | 3 | 354.2 | 419 | 320 | 262 | 186 | 200 | 88 | 6 | 72 | .289 | 33 | 34 | 0 | 19 | 27 |

PB - Team (6), BECKERLEY, C 3, SCOTT, G. 2, JOHNSON, S. 1, Opp (5). Pickoffs - Team (0), Opp (3). SBA/ATT - SCOTT, G. (24-28), BECKERLEY, C (24-25), BARBER, C. (18-19), SLIGER, A. (16-17), NIHART, R. (11-15), AGUILAR, A. (3-3).

2026 RADIO/TV ROSTER



CHLOE RHINE
1 INF | 5-3 | Sr.



SKYLER RODGERS
2 INF | 5-8 | Fr.



MORGAN LLOYD
3 OF | 5-6 | R-Fr.



JOHNNA SCHROEDER
4 INF | 5-8 | Gr.

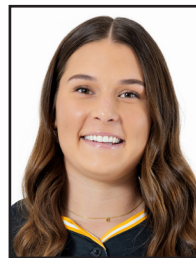

AVA SLIGER
5 RHP | 5-9 | So.



MICKAYLA TOSCH
8 OF | 5-7 | Jr.



KAMMIE SMITH
9 INF | 5-5 | Fr.



GABBY SCOTT
10 C | 5-3 | So.



MACKENZIE ROONEY
11 OF | 5-3 | Fr.



GABBY FAKES
12 LHP | 5-6 | So.



RYLEY NIHART
13 RHP | 5-5 | So.



JADE SANDERS
15 RHP | 5-6 | Sr.



TRINITY ALLEN
16 INF | 5-5 | Jr.



KINZEY WOODY
20 INF | 5-8 | Fr.



JENNA EDWARDS
21 RHP | 5-7 | Fr.



JODIE EPPERSON
22 OF | 5-3 | Sr.



CATELYN BECKERLEY
24 UTL | 5-8 | So.



BROOKELYN LIVANEC
27 OF | 5-7 | So.



JANELLE WILSON
48 RHP | 5-9 | Jr.



AERYN SHUMAN
78 C | 5-10 | So.



AUSHA MOORE
81 UTL | 5-9 | So.



KRISTI BREDBENNER
HEAD COACH (15TH SEASON)



ELIZABETH ECONOMON
ASSOCIATE HEAD COACH (9TH SEASON)



COURTNEY OLIVER-ELKINS
ASSISTANT COACH (3RD SEASON)



TYRA BERGER
DIRECTOR OF OPS (2ND SEASON)