



MISSISSIPPI STATE

2019-20 BASKETBALL

11 NCAA TOURNAMENT APPEARANCES
1963 • 1991 • 1995 • 1996 • 2002 • 2003
2004 • 2005 • 2008 • 2009 • 2019

MEN'S BASKETBALL CONTACT
MATT DUNAWAY • MDUNAWAY@ATHLETICS.MSSTATE.EDU
OFFICE (662) 325-3595 • CELL (727) 215-3857
WWW.HAILSTATE.COM

12



Mississippi State (8-3 • 0-0 SEC) vs. Kent State (10-2 • 0-0 MAC)



GAME 12 • HUMPHREY COLISEUM • STARKVILLE, MISSISSIPPI • MONDAY, DECEMBER 30 • 7:00 P.M. CT

TV: SEC NETWORK+ • WATCH ESPN APP ONLY • RADIO: 100.9 WKBB-FM • STARKVILLE • ONLINE: HAILSTATE.COM • TUNE-IN RADIO APP

MISSISSIPPI STATE (8-3 • 0-0 SEC)

H: 5-1 • A: 1-0 • N: 2-2 • OT: 0-0

NOVEMBER • 6-1

| | | |
|---|-------------------------------------|-----------|
| Tue. 5 | Florida International • FIU • SECN+ | W • 77-69 |
| Fri. 8 | Sam Houston State • SECN+ | W • 67-58 |
| Thur. 14 | Louisiana-Monroe • ULM • SECN | W • 62-45 |
| Sun. 17 | New Orleans • SECN+ | W • 82-59 |
| Myrtle Beach Invitational • Conway, South Carolina • Nov. 21 • 22 • 24 | | |
| Thur. 21 | vs. Tulane • ESPN | W • 80-66 |
| Fri. 22 | vs. No. 17/15 Villanova • ESPN2 | L • 83-76 |
| Sun. 24 | at Coastal Carolina • ESPNNews | W • 81-56 |

DECEMBER • 2-2

| | | |
|--|-----------------------------|-----------|
| Thur. 5 | Louisiana Tech • SECN+ | L • 74-67 |
| Never Forget Tribute Classic • Newark, N.J. • Dec. 14 | | |
| Sat. 14 | vs. Kansas State • ESPN | W • 67-61 |
| Wed. 18 | Radford • SECN+ | W • 77-68 |
| Jackson Game • Mississippi Coliseum • Dec. 22 | | |
| Sun. 22 | vs. New Mexico State • SECN | L • 58-52 |
| Mon. 30 | Kent State • SECN+ | 7 p.m. |

JANUARY • 0-0

| | | |
|---|-----------------------------|-----------|
| Sat. 4 | Auburn • SEC • SECN | 3:30 p.m. |
| Wed. 8 | at Alabama • SEC • SECN | 6 p.m. |
| Sat. 11 | at LSU • SEC • ESPN/2 | 7 p.m. |
| Tue. 14 | Missouri • SEC • SECN | 8 p.m. |
| Sat. 18 | Georgia • SEC • SECN | 7:30 p.m. |
| Wed. 22 | Arkansas • SEC • SECN | 6 p.m. |
| Big 12/SEC Challenge • Oklahoma City, Oklahoma • Jan. 25 | | |
| Sat. 25 | vs. Oklahoma • ESPN/2/U | 1 p.m. |
| Tue. 28 | at Florida • SEC • ESPN/2/U | 6 p.m. |

FEBRUARY • 0-0

| | | |
|---------|-----------------------------------|-----------|
| Sat. 1 | Tennessee • SEC • ESPN/2/U | 1 p.m. |
| Tue. 4 | at Kentucky • SEC • ESPN/2 | 8 p.m. |
| Sat. 8 | Vanderbilt • SEC • SECN | 7:30 p.m. |
| Tue. 11 | at Ole Miss • SEC • ESPN/2/U/SECN | 6 p.m. |
| Sat. 15 | at Arkansas • SEC • SECN | 12 p.m. |
| Wed. 19 | South Carolina • SEC • SECN | 5:30 p.m. |
| Sat. 22 | at Texas A&M • SEC • SECN | 2:30 p.m. |
| Tue. 25 | Alabama • SEC • SECN | 8 p.m. |
| Sat. 29 | at Missouri • SEC • SECN | 2:30 p.m. |

MARCH • 0-0

| | | |
|--|--------------------------------|-----------|
| Tue. 3 | at South Carolina • SEC • SECN | 5:30 p.m. |
| Sat. 7 | Ole Miss • SEC • SECN | 5:30 p.m. |
| SEC Tournament • Nashville, Tennessee • March 11-15 | | |
| TBA | TBA | TBA |

All Times Central; Rankings reflect AP/USA Today Coaches Top 25 poll on gameday; RV - Receiving Votes; Home Games in Maroon and Bolded

WHAT'S INSIDE • TOC

| | |
|---|-------|
| Schedule & Results/Probable Starters/Matchup Breakdown | 1 |
| Off the Bench/Stats Comparison/On the Air | 2 |
| TV/Radio Chart | 3 |
| Notebook/Records Watch | 4-8 |
| Last Time Out: New Mexico State | 9 |
| SEC Standings/SEC Rankings/NET Breakdown | 10 |
| Top 25 Polls/Votes Breakdown | 11 |
| Mississippi State Record When/Miscellaneous Stats | 12 |
| Team Game-by-Game/Starting Lineups | 13 |
| Specialty Stats/Scoring Breakdown | 14 |
| 2019-20 Overall Stats/2018-19 Overall Stats | 15-16 |
| 2019-20 Box Scores | 17-19 |
| Coach Howland Era Team & Game Records | 20-24 |
| Player Career Game-by-Game Stats & Player Season/Career Highs | 25-32 |
| Player Pages | 33-46 |
| Coach Howland | 47 |

MISSISSIPPI STATE POSSIBLE STARTING LINEUP • BASED ON LAST GAME

NO. 0 • NICK WEATHERSPOON • G • 6-2 • 185 • JR. • CANTON, MISSISSIPPI
2019-20 • 8.0 PPG • 4-8 FG • 0-1 3-PT FG • 0-0 FT • 1.0 RPG • 2.0 SPG • 1.0 BPG

NOTABLES

Secured 9.6 PPG, 2.8 RPG & 2.3 APG, reached 10+ PTS, 11X, in 2018-19 • Named All-SEC Freshman in 2017-18 • Started 60 of 61 career GMS • 8 PTS Reached 500 PTS in 47th game vs. Wofford (12/19/18) • Career-best 22 PTS vs. #22 ARK (01/02/18) • 4-8 FG • 0-1 3-PT FG • 0-0 FT 2018-19 best was 19 PTS versus Austin Peay (11/09/18) • SEC season-high 18 PTS at SC (01/08/19) • Made season debut vs. NMST (12/22) • 1 REB MSU is 26-10 when Weatherspoon has notched 10+ PTS • 389 PTS as a freshman was 7th highest in program history • 1 BLK A 3X, 3A State Champion at Velma Jackson HS • 4-star recruit, top Mississippi prospect & No. 36 in ESPN Top 100 for Class of 2017 • 2 STL

NO. 23 • TYSON CARTER • G • 6-4 • 175 • SR. • STARKVILLE, MISSISSIPPI
2019-20 • 16.1 PPG • 54-142 FG • 25-78 3-PT FG • 44-53 FT • 4.4 APG • 2.8 RPG • 1.6 SPG

NOTABLES

Improved PPG, FGM, 3PT FGM, ASST & STL's each season • 16.1 PPG is 11th, 4.4 APG is 10th & 2.3 3-PT made is T-5th in SEC rankings (12/29) • 11 PTS 187 of his 381 career FGs are 3's • 4 GMS of 20+ PTS in 2019-20 is T-6th in SEC (12/28) • Season-high 28 PTS vs. SHST (11/08) • 4-11 FG • 1-5 3-PT FG • 2-3 FT Became 40th MSU player/7th under Howland with 1000+ PTS • MSU is 32-9 since 2017-18 & 39-13 overall when Carter scores 10+ PTS • 2 REB Career-high 35 PTS against North Dakota State (11/30/2017) • MSU's best scoring game since Arnett Moultrie vs. UMass in 2012 NIT • 3 ASST His father, Greg Carter, played at MSU from 1988-89-90-91 who scored 1,123 PTS • 1st father/son duo to play in SEC with 1000+ PTS each • 1 STL

NO. 12 ROBERT WOODARD II • G • 6-7 • 235 • SO. • COLUMBUS, MISSISSIPPI
2019-20 • 11.9 PPG • 48-96 FG • 15-28 3-PT FG • 20-29 FT • 7.8 RPG • 1.8 SPG • 1.5 APG • 1.0 BPG

NOTABLES

Woodard II was a 4-star recruit • Two-time Gatorade POY as Mississippi's top prospect • Rated No. 46 in ESPN Top 100 for Class of 2018 • 9 PTS Scored 111 of 187 PTS in his last 15 GMS of 2018-19 • 10+ PTS in 3 straight GMS for first time in career (11/08-11/17) • 3-6 FG • 2-4 3-PT FG • 1-2 FT Career-best performance with 21 PTS, 16 REB, 4 ASST, 3 STL vs. UNO (11/17) • 2nd highest is 17 PTS vs. No. 17 NOVA (11/22) & RAD (12/18) • 5 REB Won a pair of 6A state titles • Averaged 18.0 PPG & 9.7 RPG as a senior at Columbus HS • His 7.8 RPG in 2019-20 are 6th in SEC (12/29) • 4 STL His father, Robert Woodard, was former HC & current radio analyst Richard Williams' 1st MSU recruit signed • Played from 1987-88-89-90 • 2 BLK

NO. 1 • REGGIE PERRY • F • 6-10 • 250 • SO. • THOMASVILLE, GEORGIA
2019-20 • 14.5 PPG • 61-119 FG • 9-29 3-PT FG • 28-45 FT • 9.2 RPG • 2.6 APG • 1.4 BPG • 1.3 SPG

NOTABLES

Perry is a preseason All-America by various magazines plus Karl Malone, Oscar Robertson, Naismith, NABC, Wooden & Lute Olson Watch Lists • 17 PTS Career-high 21 PTS at OM (02/02/19) & vs. SC (02/23/19) • 5 double-doubles in 2019-20 & a SEC-leading 14 for his career • 8-15 FG • 0-3 3-PT FG • 1-2 FT All-SEC Preseason 1st Team in 2019-20 • Started season with 8 straight GMS (11/05-12/05) and reached 10+ PTS in 10 of 11 GMS • 10 REB Last double-double was 17 PTS, 10 REB versus NMST (12/22) • His 14.5 PPG are T-13th & 9.2 RPG are 2nd in SEC (12/29) • 1 ASST His father, Al, played at MSU in 1975-76-77-78 and ranks 3rd with 510 career assists • Ranked No. 29 in ESPN Top 100 for Class of 2018 • 2 STL

NO. 24 • ABDUL ADO • F • 6-11 • 255 • R-JR. • LAGOS, NIGERIA
2019-20 • 5.8 PPG • 24-36 FG • 0-0 3-PT FG • 16-29 FT • 6.4 RPG • 1.4 BPG • 0.7 APG

NOTABLES

Ado tucked away 4.7 PPG, 4.5 RPG & 1.8 BPG as a sophomore • 139 career BLK are 8th in program history • 5 BLKs away from 7th place • 4 PTS Started in 76 of 78 GMS • Season-high 17 PTS & 12 REB vs. RAD (12/18) • Career-high 19 PTS at Texas A&M (02/20/18) • 2-3 FG • 0-0 3-PT FG • 0-0 FT His 1.9 BPG were 6th in 17-18 • 1.8 BPG were 7th in 18-19 • 1.4 BPG in 19-20 are T-9th in the SEC rankings (12/29) • 7 REB Posted 10.8 PPG and 9.0 RPG over his last 4 GMS (12/05-12/22) • 67 BLK in 17-18 tied Jarvis Varnado's MSU freshmen record • 0 ASST Ado was Tennessee's 2016 Player of the Year at Hamilton Heights HS • 4-star recruit and ranked No. 76 by ESPN Top 100 for Class of 2016 • 0 STL

MATCHUP BREAKDOWN

Mississippi State

| | |
|------------------------|--|
| Record | 8-3 • 0-0 SEC |
| Ranking | NR • AP • USA Today |
| Last Game | L • 58-52 • vs. New Mexico State • 12/22 |
| Head Coach | Ben Howland |
| MSU OC • OVR Record | 86-59 • 69-59 • 5th Season |
| NCAA OC • OVR Record | 487-265 • 470-265 • 24th Season |
| Howland vs. Kent State | 0-1 • 0-1 at PITT |
| Leading Scorer | Tyson Carter • 16.1 PPG |
| Leading Rebounder | Reggie Perry • 9.2 RPG |
| Leading Assists | Tyson Carter • 4.4 APG |
| Leading Blocks | Abdul Ado & Reggie Perry • 1.4 BPG |
| Leading Steals | Robert Woodard II • 1.8 SPG |

Kent State

| | |
|-------------------|------------------------------|
| Record | 10-2 • 0-0 MAC |
| Ranking | NR • AP • USA Today |
| Last Game | W • 103-64 • Hampton • 12/21 |
| Head Coach | Rob Senderoff |
| Kent State Record | 171-111 • 9th Season |
| NCAA Record | Same |
| Senderoff vs. MSU | 0-0 |
| Leading Scorer | Danny Pippen • 14.7 PPG |
| Leading Rebounder | Philip Whittington • 6.8 RPG |
| Leading Assists | Antonio Williams • 4.0 APG |
| Leading Blocks | Danny Pippen • 2.4 BPG |
| Leading Steals | Troy Simons • 1.4 SPG |

STATS COMPARISON

| MISSISSIPPI STATE | CATEGORY | KENT STATE |
|-------------------|--------------------------------------|------------|
| 71.6 | Points Per Game | 81.3 |
| 63.4 | Opponent Points Per Game | 65.4 |
| 47.5 | Field Goal Percentage | 45.7 |
| 41.3 | Opponent Field Goal Percentage | 38.3 |
| 35.0 | 3-Pt. Field Goal Percentage | 34.0 |
| 35.8 | Opponent 3-Pt. Field Goal Percentage | 32.4 |
| 6.3 | 3-Pts. Per Game | 9.3 |
| 7.5 | Opponent 3-Pts. Per Game | 6.9 |
| 68.9 | Free Throw Percentage | 74.3 |
| 14.3 | Free Throws Made Per Game | 13.3 |
| 10.8 | Opponent Free Throws Made Per Game | 13.0 |
| 37.1 | Rebounds Per Game | 38.5 |
| 29.5 | Opponent Rebounds Per Game | 35.4 |
| +7.6 | Rebounding Margin | +3.1 |
| 14.4 | Assists Per Game | 15.4 |
| 15.2 | Turnovers Per Game | 11.4 |
| 13.6 | Turnovers Forced Per Game | 15.8 |
| -1.6 | Turnover Margin | +4.4 |
| 0.9 | Assist/Turnover Ratio | 1.4 |
| 6.7 | Steals Per Game | 7.8 |
| 4.9 | Blocks Per Game | 5.3 |

HALF TOTALS • HIGHS/LOWS

MOST FIRST HALF POINTS

| | | |
|-------------------|----|-----------------------------------|
| Mississippi State | 41 | at Coastal Carolina • 11/24/2019 |
| Opponent | 42 | vs. No. 17 Villanova • 11/22/2019 |
| | 42 | Radford • 12/18/2019 |

FEWEST FIRST HALF POINTS

| | | |
|-------------------|----|-----------------------------------|
| Mississippi State | 21 | vs. New Mexico State • 12/22/2019 |
| Opponent | 23 | at Coastal Carolina • 11/24/2019 |
| | 23 | vs. New Mexico State • 12/22/2019 |

MOST SECOND HALF POINTS

| | | |
|-------------------|----|-----------------------------------|
| Mississippi State | 44 | New Orleans • 11/17/2019 |
| | 44 | vs. Tulane • 11/21/2019 |
| Opponent | 41 | vs. No. 17 Villanova • 11/22/2019 |

FEWEST SECOND HALF POINTS

| | | |
|-------------------|----|-------------------------------------|
| Mississippi State | 23 | ULM • Louisiana-Monroe • 11/14/2019 |
| Opponent | 21 | ULM • Louisiana-Monroe • 11/14/2019 |

LARGEST HALFTIME LEAD

| | | |
|-------------------|----|-----------------------------------|
| Mississippi State | 18 | at Coastal Carolina • 11/24/2019 |
| Opponent | 9 | vs. No. 17 Villanova • 11/22/2019 |

LARGEST MARGIN OF VICTORY

| | | |
|-------------------|----|-----------------------------------|
| Mississippi State | 25 | at Coastal Carolina • 11/24/2019 |
| Opponent | 7 | Louisiana Tech • 12/05/2019 |
| | 7 | vs. No. 17 Villanova • 11/22/2019 |

ON THE AIR

TELEVISION

- SEC Network+ • Watch ESPN App Only
- Brock Turnipseed • Play-by-Play • Charlie Winfield • Analyst

RADIO

- WKBB-FM 100.9 • Starkville • West Point
- Online: Hail State Plus • www.HailState.com/Watch
- Jim Ellis • Play-by-Play • Richard Williams • Analyst

SOCIAL MEDIA

- Facebook
- www.Facebook.com/HailStateMBK
- Twitter • Instagram • Coach Howland
- @HailStateMBK • @Ben_Howland

MISSISSIPPI STATE OFF THE BENCH • NUMERICAL ORDER

NO. 2 ELIAS KING • F • 6-8 • 205 • FR. • ATLANTA, GEORGIA 2019-20 • 1.7 PPG • 2-4 FG • 1-2 3-PT FG • 0-0 FT • 0.3 RPG • 0.0 APG • 0.0 SPG

NOTABLES

King is a consensus 4-star selection by the major recruiting services and dubbed a Top 125 national recruit by Lindy's Magazine
A skilled shooter and passer who possesses a good feel for the game • Rated GA's No. 5 prospect for Class of 2019
Effective open floor scorer who can create his own shot when going to the rim • Season-high 5 PTS on 2-of-2 shooting at CC (11/24)
Joined by Devin Butts, Iverson Molinar, Quinton Post and Isaac Stansbury as MSU's true freshmen class in 2019-20
Played the AAU circuit with Game Elite Gold in the Gold Gauntlet 17U and the Georgia Stars in the Nike 17 U

LAST GAME • NEW MEXICO STATE

DNP
0-0 FG • 0-0 3-PT FG • 0-0 FT
0 REB
0 ASST
0 STL

NO. 3 • D.J. STEWART JR. • G • 6-6 • 205 • R-FR. • GRACE, MISSISSIPPI 2019-20 • 8.8 PPG • 38-74 FG • 9-24 3-PT FG • 12-21 FT • 1.7 RPG • 2.0 APG • 1.0 SPG

NOTABLES

Stewart Jr. is a consensus 4-star recruit • Was named the No. 2 prospect in Mississippi for 2018 behind teammate Robert Woodard II
Redshirted in 2018-19 • He & Molinar have scored 91 of 150 team's bench PTS (60.7 %) when coming off bench
Ripped off 15 PTS on 5-of-9 shooting vs. SHST (11/08) • Scored 11 of 15 PTS in 2nd half • 6 GMS of 10+ PTS
Stewart Jr. posted 25.0 PPG and 10.7 RPG as a senior at Riverside HS • Made 1st career start with 10 PTS vs. K-State (12/14)
Played AAU ball with teammates Nick Weatherspoon & KeyShawn Feazell • Claimed All-State First Team honors from Jackson Clarion-Ledger

LAST GAME • NEW MEXICO STATE

0 PTS
0-6 FG • 0-2 3-PT FG • 0-0 FT
0 REB
4 ASST
1 STL

NO. 4 DEVIN BUTTS • G • 6-5 • 175 • FR. • MACON, GEORGIA 2019-20 • 0.7 PPG • 1-5 FG • 0-1 3-PT FG • 0-0 FT • 0.3 RPG • 0.0 APG • 0.0 SPG

NOTABLES

Butts is a combo guard and sharpshooter who is able to shoot off the bounce and off screens • Played the AAU circuit with Team Georgia Magic
Two-time All-State by Georgia High School Coaches, Hoop Seen and Atlanta Journal Constitution
Provided 28.0 PPG, a Stratford Academy single-season mark, as a senior • Scored 1st career PTS at CC (11/24)
Joined by Elias King, Iverson Molinar, Quinton Post and Isaac Stansbury as MSU's true freshmen class in 2019-20
His father, Drexel, posted 12.7 PPG, 4.2 RPG and 2.7 APG in 58 career games during the 1989-90 and 1990-91 seasons at Texas Tech.

LAST GAME • NEW MEXICO STATE

DNP
0-0 FG • 0-0 3-PT FG • 0-0 FT
0 REB
0 ASST
0 STL

NO. 5 IVERSON MOLINAR • G • 6-3 • 195 • FR. • PANAMA CITY, PANAMA 2019-20 • 8.5 PPG • 33-70 FG • 6-22 3-PT FG • 21-29 FT • 2.5 APG • 1.0 RPG • 0.4 BPG

NOTABLES

Molinar is an explosive combo guard who is a talented shooter, passer and slasher that can get to the rim • Possesses big-time motor/toughness
A four-star prospect • 10+ PTS in 4 of his first 5 GMS (11/05-11/21) • Season-high 21 PTS vs. Tulane (11/21)
He & Stewart Jr. have scored 91 of 150 team's bench PTS (60.7 %) when coming off bench • Third on team with 2.5 APG
Joined by Devin Butts, Elias King, Quinton Post and Isaac Stansbury as MSU's true freshmen class in 2019-20
Played the AAU circuit for Team Why Not, Russell Westbrook's program, in the Nike EYB • Also played for Panama at 2017 FIBA AmeriCup

LAST GAME • NEW MEXICO STATE

3 PTS
0-0 FG • 0-0 3-PT FG • 3-4 FT
0 REB
0 ASST
0 BLK

NO. 15 PRINCE ODURO • F • 6-8 • 250 • R-SO. • TORONTO, ONTARIO • CANADA 2019-20 • 1.8 PPG • 4-7 FG • 0-0 3-PT FG • 10-14 FT • 1.2 RPG • 0.2 BPG

NOTABLES

Odure redshirted the 2018-19 season due to NCAA rules after transferring from Siena where he was All-MAAC Rookie Team in 2017-18
Started 27 of 31 GMS where he picked up 9.1 PPG and 5.1 RPG • Season's best was 19 PTS vs. Niagara (01/05/18)
Competed for Canada Elite on the Under Armour AAU circuit • Tallied 6 PTS vs. TLN (11/21) and at CC (11/24) in Myrtle Beach
Played prep basketball for First Love Christian Academy in Washington, PA where he averaged 13.0 PPG and 11.0 RPG as a senior
Won a gold medal with Canada's U19 Team at 2017 FIBA World Cup in Egypt • Dialed up 6.6 PPG and 4.1 RPG over 7 GMS

LAST GAME • NEW MEXICO STATE

0 PTS
0-0 FG • 0-0 3-PT FG • 0-0 FT
1 REB
0 ASST
0 STL

NO. 22 KEYSHAWN FEAZELL • F • 6-8 • 225 • JR. • NEW HEBRON, MISSISSIPPI 2019-20 • 2.7 PPG • 11-28 FG • 4-11 3-PT FG • 4-6 FT • 2.9 RPG • 0.6 APG • 0.3 SPG

NOTABLES

Feazell made all 61 of his appearances off the bench • 5+ PTS in 2 GMS and 5+ REB in 2 GMS in 2019-20
Notched 9 PTS and 6 REB vs. UNO (11/17) • Surpassed minutes total from 2018-19 during first 6 GMS of 2019-20
Piled up 12 points, all in 2nd half, and 9 REB vs. USA (10/27) in exhibition • Played AAU ball with Nick Weatherspoon and D.J. Stewart Jr.
Feazell was the state of Mississippi's No. 2 prospect for the Class of 2017 where he averaged 15.0 PPG and 10.8 RPG as a senior

LAST GAME • NEW MEXICO STATE

0 PTS
0-2 FG • 0-1 3-PT FG • 0-0 FT
1 REB
1 ASST

NO. 32 • QUINTEN POST • F • 7-0 • 225 • FR. • AMSTERDAM, THE NETHERLANDS 2019-20 • 1.3 PPG • 1-2 FG • 0-1 3-PT FG • 2-2 FT • 1.7 RPG • 0.0 SPG • 0.0 BPG

NOTABLES

Post is a very skilled, athletic post who played for Alba Berlin Youth Club in Germany where he posted 15.8 PPG and 6.8 RPG in 2018-19
Joined by Devin Butts, Elias King, Iverson Molinar and Isaac Stansbury as MSU's true freshmen class in 2019-20
Represented Dutch national team at the FIBA European Division B U20 Championships in July 2019 • Tallied PTS, REB in 2 of 3 GMS at MSU
Secured 7.4 PPG, 4.1 RPG and 1.4 APG as the Netherlands finished 6th • Tallied 11 PTS, 10 REB and 5 ASST vs. Estonia.

LAST GAME • NEW MEXICO STATE

DNP
0-0 FG • 0-0 3-PT FG • 0-0 FT
0 REB
0 BLK

NO. 45 E.J. DATCHER • C • 6-10 • 260 • SR. • HARPERSVILLE, ALABAMA 2019-20 • 0.0 PPG • 0-0 FG • 0-0 3-PT FG • 0-0 FT • 0.0 RPG • 0.0 SPG • 0.0 BPG

NOTABLES

Datcher has made 66 of his 67 appearances off the bench during his career • Scored 11 PTS in only start vs. Alabama State (11/10/2017)
Grabbed a REB in 4 of 6 appearances in 2018-19 • Tallied a season-high 3 PTS vs. Long Beach State (11/16)
Datcher has hit on 50.6 percent of his career FGs • Best SEC career effort was 4 PTS and 3 REB versus Ole Miss (02/17/2018)

LAST GAME • NEW MEXICO STATE

DNP
0-0 FG • 0-0 3-PT FG • 0-0 FT
0 REB

PRONUNCIATION GUIDE

| | | | |
|------------------|---------------|-----------------|---------------------------|
| Abdul ADO | ab-DOOL ah-DO | IVERSON Molinar | eye-VER-suhn muhl-IN-nahr |
| ELIAS King | ee-LIE-uhs | Prince ODURO | oh-DOOR-oh |
| KeyShawn FEAZELL | FEE-zell | TOLU Smith | TOE-loo |



Nick Weatherspoon
6-2 • 185 • G • JR-2L
Canton, Mississippi



Reggie Perry
6-10 • 250 • F • SO-1L
Thomasville, Georgia



Elias King
6-8 • 205 • F • FR-HS
Atlanta, Georgia



D.J. Stewart Jr.
6-6 • 205 • G • R FR-HS
Grace, Mississippi



Devin Butts
6-5 • 175 • G • FR-HS
Macon, Georgia



Iverson Molinar
6-3 • 195 • G • FR-HS
Panama City, Panama



Tate Clayton
6-2 • 170 • G • JR-2L
Tupelo, Mississippi



Robert Woodard II
6-7 • 235 • G • SO-1L
Columbus, Mississippi



Reggie Miller
6-5 • 185 • G • SR-SQ
Saltillo, Mississippi



Prince Odoro
6-8 • 255 • F • R SO-TR
Toronto, Ontario • Canada



Mitchell Storm
6-7 • 200 • F • SR-2L
Madison, Mississippi



Justin Rumph
6-5 • G • 215 • JR-TR
Birmingham, Alabama



KeyShawn Feazell
6-8 • 225 • F • JR-2L
New Hebron, Mississippi



Tyson Carter
6-4 • 175 • G • SR-3L
Starkville, Mississippi



Abdul Ado
6-11 • 255 • F • R JR-2L
Lagos, Nigeria

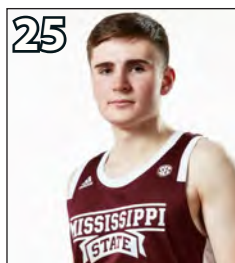

Isaac Stansbury
6-1 • 160 • G • FR-HS
Bowling Green, Kentucky



Andrew Junkin
6-11 • 240 • F • R FR-HS
New Hope, Mississippi



Quinten Post
7-0 • 225 • FR-HS
Amsterdam, The Netherlands



Tolu Smith
6-10 • 245 • SO-TR
Bay St. Louis, Mississippi



E.J. Datcher
6-10 • 260 • C • SR-3L
Harpersville, Alabama



Ben Howland
Head Coach
5th Season



George Brooks
Assistant Coach
10th Season



Korey McCray
Assistant Coach
5th Season



Ernie Zeigler
Assistant Coach
5th Season



Michael Moynihan
Director of Operations
3rd Season

MSU'S POLL HISTORY UNDER HOWLAND

• Mississippi State was listed among the receiving votes category during four of the five editions of the Associated Press Top 25 poll to start 2019-20.

• The Bulldogs spent a majority of 2018-19 season ranked among the top 25 spending 13 consecutive editions in the AP poll (10/22-01/28) and 12 straight outings in the USA/Today poll (10/25-02/04).

• The 13 consecutive AP polls matched the 2004-05 team for the program's third longest streak to start the season. The 2018-19 squad trailed only the 2002-03 and 1958-59 squads who were ranked for 17 and 14 straight polls, respectively.

• The No. 14 ranking on 01/07 was the highest for the Bulldogs since being ranked No. 11 on Jan. 11, 2005 in the AP Top 25, and the program's best going back to Dec. 26, 2011 when MSU also checked in at No. 14 among the USA/Today Coaches Top 25.

BACK-TO-BACK 20 PIECES

• Mississippi State secured consecutive 20-win seasons for the 10th time in program history in 2018-19.

• Seven of the 10 occurrences have come during the 2000's. The last time the Bulldogs accomplished the feat prior to the last two seasons was in 2008-09 and 2009-10.

• Mississippi State's program record for wins during a two-year span is 49 set by the 2003-04 and 2004-05 squads.

| SEASON | RECORD | COACH | POSTSEASON |
|---------|--------|------------------|------------|
| 1957-58 | 20-5 | Babe McCarthy | |
| 1958-59 | 24-1 | Babe McCarthy | |
| 1961-62 | 24-1 | Babe McCarthy | |
| 1962-63 | 22-6 | Babe McCarthy | NCAA 16 |
| 1994-95 | 22-8 | Richard Williams | NCAA 16 |
| 1995-96 | 26-8 | Richard Williams | NCAA 4 |
| 2001-02 | 27-8 | Rick Stansbury | NCAA 32 |
| 2002-03 | 21-10 | Rick Stansbury | NCAA 64 |
| 2002-03 | 21-10 | Rick Stansbury | NCAA 64 |
| 2003-04 | 26-4 | Rick Stansbury | NCAA 32 |
| 2003-04 | 26-4 | Rick Stansbury | NCAA 32 |
| 2004-05 | 23-11 | Rick Stansbury | NCAA 32 |
| 2006-07 | 21-14 | Rick Stansbury | NIT 4 |
| 2007-08 | 23-11 | Rick Stansbury | NCAA 32 |
| 2007-08 | 23-11 | Rick Stansbury | NCAA 32 |
| 2008-09 | 23-13 | Rick Stansbury | NCAA 64 |
| 2008-09 | 23-13 | Rick Stansbury | NCAA 64 |
| 2009-10 | 24-12 | Rick Stansbury | NIT 16 |
| 2017-18 | 25-12 | Ben Howland | NIT 4 |
| 2018-19 | 23-11 | Ben Howland | NCAA 64 |

• The last time Mississippi State strung together three consecutive 20-win campaigns was in 2007-08, 2008-09 and 2009-10.

• Those three seasons listed above also mark the last time the Bulldogs made the postseason in three straight seasons: 2007-08 (NCAA), 2008-09 (NCAA) and 2009-10 (NIT).

FOURTH MOST WINS IN THE SEC SINCE 2001-02 & 2017-18

• Mississippi State has tucked away 56 victories dating back to the 2017-18 season which ranks fourth in the SEC behind Auburn, Kentucky and Tennessee (as of 12/28).

| RANK | SCHOOL | WINS |
|------|-------------------|------|
| 1 | Auburn | 67 |
| 2 | Tennessee | 65 |
| 3 | Kentucky | 64 |
| 4 | Mississippi State | 56 |
| 5 | LSU | 53 |

• The Bulldogs also have captured 19 SEC wins over the last two seasons which is the highest total for the program during a two-year span since a back-to-back 9-7 campaigns in 2008-09 and 2009-10.

• Dating back to the 2001-02, Mississippi State has racked up 364 victories which also ranks fourth in the SEC behind Florida, Kentucky and Tennessee (as of 12/28).

| RANK | SCHOOL | WINS |
|------|-------------------|------|
| 1 | Kentucky | 517 |
| 2 | Florida | 461 |
| 3 | Tennessee | 380 |
| 4 | Mississippi State | 364 |
| 5 | Alabama | 360 |

BULLDOGS MAKE 11TH NCAA TOURNAMENT TRIP

• Mississippi State made its 11th appearance in the NCAA Tournament last season and captured the program's first bid since the 2008-09 season.

• The No. 5 seed for Mississippi State was the program's highest seed in the NCAA Tournament when the Bulldogs were a No. 2 seed in 2004.

• In total, Mississippi State has secured seven of its 11 NCAA Tournament selections dating back to the 2001-02 season.

• The Bulldogs advanced to the 1996 NCAA Final Four under Richard Williams when Mississippi State defeated VCU, Princeton, Connecticut and Cincinnati.

DOUBLE DIGIT SEC VICTORIES

• Mississippi State won 10 SEC games for the 15th time in program history and for the first time since the 2007-08 season.

• The Bulldogs have secured eight seasons of 10+ SEC victories since the 1970's.

| SEASON | RECORD | COACH |
|---------|--------|------------------|
| 1942-43 | 13-7 | Stanfield Hitt |
| 1958-59 | 13-1 | Babe McCarthy |
| 1960-61 | 11-3 | Babe McCarthy |
| 1961-62 | 13-1 | Babe McCarthy |
| 1962-63 | 12-2 | Babe McCarthy |
| 1965-66 | 10-6 | Joe Dan Gold |
| 1977-78 | 13-5 | Ron Greene |
| 1978-79 | 11-7 | Jim Hatfield |
| 1990-91 | 13-5 | Richard Williams |
| 1994-95 | 12-4 | Richard Williams |
| 1995-96 | 10-6 | Richard Williams |
| 2001-02 | 10-6 | Rick Stansbury |
| 2003-04 | 14-2 | Rick Stansbury |
| 2007-08 | 12-4 | Rick Stansbury |
| 2018-19 | 10-8 | Ben Howland |

• The SEC has had a team make the NCAA Tournament in four of the last five seasons after an 0-2 conference start (Georgia 2015 • Vanderbilt 2016 • Tennessee 2018 • Texas A&M 2018 • Mississippi State • 2019).

VERSUS 2018-19 DEFENDING CONFERENCE CHAMPS

• Mississippi State played five non-conference opponents who won at least a share of their regular season conference championship last season.

• The Bulldogs defeated Sam Houston State (Southland), Kansas State (Big 12) and Radford (Big South) this season. MSU dropped a pair of single digit decisions on neutral sites to Villanova (BIG EAST) and to New Mexico State (WAC).

GOOD BULLDOG GENES

• Mississippi State has three players in its starting five (Tyson Carter, Reggie Perry and Robert Woodard II) whose fathers also donned the Maroon and White.

• Al Perry (1975-76-77-78) dished out 510 career assists which ranks No. 3 on MSU's all-time list.

• Greg Carter (1988-89-90-91) piled up 1,123 career points which ranks No. 31 on MSU's scoring list.

• Robert Woodard (1987-88-89-90) was the first player to sign with the Bulldogs under former head coach Richard Williams.

• Mississippi State is joined by North Carolina (Ryan McAdoo • K.J. Smith) and Auburn (Allen Flanigan • Austin Wiley) as the only schools with multiple players playing at their father's alma mater in the country.

PRESEASON AWARD SZN FOR REGGIE

• Mississippi State's Reggie Perry has been showered with numerous accolades headed by six major award watch lists during the 2019-20 season.

• Perry is one of 20 players to secure a spot to the prestigious Karl Malone Award Watch List presented by the Naismith Basketball Hall of Fame.

• Perry also is one of 20 candidates for the NABC Player of the Year award and one of 50 players on the Citizen Naismith Trophy List handed out by the Atlanta Tipoff Club.

• Perry collected preseason All-America First-Team status from Lindy's, preseason All-America Second-team honors from Street & Smith and preseason All-America Third-Team accolades from Athlon Sports.

• Perry has been tabbed preseason All-SEC First-Team by the Associated Press and Coaches in addition to all three publications listed above and Blue Ribbon Magazine. He also was named Lindy's SEC Preseason Player of the Year.

#STATETOTHELEAGUE • MSU IN THE NBA G-LEAGUE

• Mississippi State has four former 1,000 point scorers who all played under head coach Ben Howland in the NBA G-League in Aric Holman (Texas Legends • Dallas Mavericks), Lamar Peters (Westchester Knicks • New York Knicks), Craig Sword (Grand Rapids Drive • Detroit Pistons) and Quinndary Weatherspoon (Austin Spurs • San Antonio Spurs).

ARIC HOLMAN • AS OF 12/27

9.4 PPG • 4.2 RPG • 0.9 BPG
24 PTS • vs. Fort Wayne • 11/29
18 PTS, 11 REB • vs. Santa Cruz • 11/25

LAMAR PETERS • AS OF 12/27

16.6 PPG • 5.9 APG • 3.3 RPG • 1.3 SPG
23 PTS, 14 ASST • vs. Greenboro • 12/14
25 PTS, 9 ASST • vs. Long Island • 12/11

CRAIG SWORD • AS OF 12/27

8.5 PPG • 2.9 RPG • 2.1 APG • 1.4 SPG
21 PTS • vs. South Bay • 12/04
21 PTS • vs. Capital City • 11/09

QUINNDARY WEATHERSPOON • AS OF 12/27

12.7 PPG • 4.6 APG • 3.7 RPG • 1.2 SPG
20 PTS • vs. College Park • 12/19
23 PTS • vs. Stockton • 12/10

• Russell Westbrook, Kevin Love and Jrue Holiday spearhead a list of 23 NBA players who played college basketball under Howland. The trio has combined for 13 nods to the NBA All-Star Game.

• Westbrook, a five-time All-NBA First-Team honoree and two-time NBA scoring champion, was the 2017 NBA MVP. He was the first player in league history to average a triple-double for a season since Oscar Robertson during the 1960s.

• Love (Cleveland Cavaliers • 2016) along with Trevor Ariza (Los Angeles Lakers • 2009), Jordan Farmar (Los Angeles Lakers • 2009-10) and Normal Powell (Toronto Raptors • 2019) have each won NBA Championships.

60 POINTS OR LESS LEADS TO W'S

• Mississippi State has won 33 of 35 games when holding the opposition to 60 points or less under Coach Howland with 26 of those 35 outings coming inside Humphrey Coliseum.

• The Bulldogs have won 20 of their last 21 games when accomplishing the feat over the last three-plus seasons. The lone set-backs are a 57-52 decision versus No. 15 Florida on 02/18/2017 and a 58-52 decision to New Mexico State on 12/22/2019.

• Mississippi State limited ULM to 45 points on 11/14 which marked the second-lowest point total allowed under Howland.

• During its eight victories in 2019-20, the Bulldogs have held the opposition to 60.3 points per game and a 38.5 field goal percentage defense.

2015-16 • 5-0

| DATE | OPPONENT | RESULT |
|------------|------------------------|-----------|
| 11/28/2015 | UT-Martin | W • 76-51 |
| 12/19/2015 | Tulane | W • 69-59 |
| 12/31/2015 | North Carolina Central | W • 71-48 |
| 02/09/2016 | Arkansas [SEC] | W • 78-46 |
| 02/27/2016 | South Carolina [SEC] | W • 68-58 |

2016-17 • 9-1

| DATE | OPPONENT | RESULT |
|------------|----------------------|-----------|
| 11/20/2016 | vs. UTEP | W • 61-54 |
| 11/28/2016 | Northwestern State | W • 65-59 |
| 12/01/2016 | Oregon State | W • 74-57 |
| 12/04/2016 | Georgia State | W • 82-60 |
| 12/19/2016 | vs. Southern Miss | W • 86-44 |
| 12/29/2016 | Missouri-Kansas City | W • 77-54 |
| 01/14/2017 | Texas A&M [SEC] | W • 67-59 |
| 02/04/2017 | Tennessee [SEC] | W • 64-59 |
| 02/18/2017 | Florida [SEC] | L • 57-52 |
| 03/08/2017 | vs. LSU [SEC-T] | W • 79-52 |

2017-18 • 8-0

| DATE | OPPONENT | RESULT |
|------------|---------------------|-----------|
| 11/18/2017 | Florida A&M | W • 79-48 |
| 11/26/2017 | Jacksonville State | W • 59-56 |
| 11/30/2017 | North Dakota State | W • 83-59 |
| 12/03/2017 | Dayton | W • 61-59 |
| 12/20/2017 | Little Rock | W • 64-48 |
| 02/03/2018 | Georgia [SEC] | W • 72-57 |
| 03/14/2018 | Nebraska [NIT] | W • 66-59 |
| 03/20/2018 | at Louisville [NIT] | W • 79-56 |

2018-19 • 7-0

| DATE | OPPONENT | RESULT |
|------------|---------------------|-----------|
| 11/11/2018 | Hartford | W • 77-59 |
| 11/16/2018 | Long Beach State | W • 79-51 |
| 11/21/2018 | vs. Saint Mary's | W • 61-57 |
| 11/30/2018 | at Dayton | W • 65-58 |
| 12/15/2018 | Cincinnati | W • 70-59 |
| 01/19/2019 | at Vanderbilt [SEC] | W • 71-55 |
| 02/26/2019 | Missouri [SEC] | W • 68-49 |

2019-20 • 4-1

| DATE | OPPONENT | RESULT |
|------------|----------------------|-----------|
| 11/08/2019 | Sam Houston State | W • 67-58 |
| 11/14/2019 | Louisiana-Monroe | W • 62-45 |
| 11/17/2019 | New Orleans | W • 82-59 |
| 11/24/2019 | at Coastal Carolina | W • 81-56 |
| 12/22/2019 | vs. New Mexico State | L • 58-52 |

MSU AMONG THE SEC'S BEST • AS OF 12/29

• As a team, Mississippi State holds the SEC's top spot in defensive rebounds allowed per game (29.5) and is ranked second in rebounding margin (+7.5). The Bulldogs also are ranked second in offensive field goal percentage (47.5).

• Robert Woodard II's 16 rebounds against New Orleans on 11/17 is the most by a SEC player this season.

• Reggie Perry's 14 rebounds versus Sam Houston State on 11/08, Louisiana-Monroe on 11/14 and Louisiana Tech on 12/05 are tied for the third-most among SEC players this season.

• Tyson Carter's six steals against Florida International on 11/05 are tied for the most by a SEC player this season.

TYSON CLIMBING UP THE SCORING LIST

• Tyson Carter has improved his scoring average during each of his first three seasons at Mississippi State.

• Carter enters the New Mexico State game 19 points away from moving past W.D. Stroud into 33rd place on MSU's scoring list. He and his father, Greg, are the only father-son SEC scoring tandem to each score over 1,000 career points.

• Carter become the 40th player in program history and seventh player under Ben Howland to reach 1,000 career points at Mississippi State when he tallied 16 second-half points against Tulane on 11/21 in Myrtle Beach.

CAREER POINTS • AS OF 12/30

| RANK | PTS | PLAYER | SEASONS |
|-----------|-------------|---------------------|----------------------|
| 29 | 1144 | Gary Hooker | 1976-77-78 |
| 30 | 1136 | Wiley Peck | 1976-77-78-79 |
| 31 | 1123 | Greg Carter | 1988-89-90-91 |
| 32 | 1119 | Tyrone Washington | 1996-97-98-99 |
| 33 | 1116 | W.D. Stroud | 1961-62-63 |
| 34 | 1098 | Tyson Carter | 2017-18-19-20 |
| 35 | 1079 | Larry Fry | 1973-74-75 |

TYSON OPENS SENIOR SEASON WITH A BANG

• Tyson Carter was the seventh player overall and second under Ben Howland to score 20-plus points over his first two games dating back to the 1980-81 season.

• Carter's 23-point performance versus FIU on 11/05 was tied for seventh-highest since 1980-81 and is the most since Gavin Ware and I.J. Ready scored 26 and 25 points, respectively, versus Eastern Washington to open the 2015-16 season.

• Carter's 51 points over his first two games is tied with Jeff Malone (1982-83) for second place and trailed only Hubert Henderson (1986-87) with 54 points on MSU's scoring list dating back to 1980-81.

| DATE | OPPONENT | PTS |
|----------------------------------|--------------------------|-----------|
| Tyson Carter • 2019-20 | | |
| 11/08/2019 | Sam Houston State | 28 |
| 11/05/2019 | FIU | 23 |
| Quinndary Weatherspoon • 2018-19 | | |
| 11/11/2018 | Hartford | 22 |
| 11/09/2018 | Austin Peay | 21 |
| Jarvis Varnado • 2009-10 | | |
| 11/19/2009 | Southeastern Louisiana | 20 |
| 11/13/2009 | Rider | 21 |
| Jamont Gordon • 2007-08 | | |
| 11/15/2007 | Clemson | 23 |
| 11/10/2007 | Louisiana Tech | 21 |
| Cameron Burns • 1990-91 | | |
| 11/30/1990 | at Chattanooga | 23 |
| 11/26/1990 | Tennessee Tech | 21 |
| Hubert Henderson • 1986-87 | | |
| 12/02/1986 | Christian Brothers | 25 |
| 11/29/1986 | Illinois Wesleyan | 29 |
| Jeff Malone • 1982-83 | | |
| 12/01/1982 | at [11] Houston | 30 |
| 11/29/1982 | Southern Miss | 21 |

TYSON KNOCKING DOWN TREYS

• Tyson Carter has knocked down at least 40 three-pointers in each of his first three seasons with the Bulldogs. He has drained at least three treys six times in 2019-20.

• Carter is one, three-pointer away from passing former teammate Quindary Weatherspoon (2016-17-18-19) into seventh place on the program's all-time list.

CAREER 3-POINTERS • AS OF 12/30

| RANK | PTS | PLAYER | SEASONS |
|------|------------|-----------------------|-------------------|
| 4 | 237 | Dee Bost | 2009-10-11-12 |
| 5 | 197 | Timmy Bowers | 2001-02-03-04 |
| 6 | 194 | Lamar Peters | 2017-18-19 |
| 7 | 187 | Quindary Weatherspoon | 2016-17-18-19 |
| | 187 | Tyson Carter | 2017-18-19 |
| 9 | 166 | Fred Thomas | 2013-14-15-16 |
| | 166 | Tony Watts | 1989-90-91-92 |

ABDUL'S BLOCK PARTY

• Abdul Ado has been ranked among the SEC's Top 10 in blocks per game during each of his first three seasons with 1.9 BPG (6th • 2017-18), 1.8 BPG (7th • 2018-19) and 1.4 BPG (T-9th • 2019-20).

• Ado has posted 139 total blocks at a 1.78 per game rate over his first 78 career games. His 1.78 average is only behind Jarvis Varnado (4.00) and Erick Dampier (2.68).

CAREER BLOCKS • AS OF 12/30

| RANK | BLK | PLAYER | SEASONS |
|----------|------------|-------------------|----------------|
| 1 | 564 | Jarvis Varnado | 2007-08-09-10 |
| 2 | 249 | Erick Dampier | 1994-95-96 |
| 3 | 198 | Tyrone Washington | 1996-97-98-99 |
| 4 | 195 | Aric Holman | 2016-17-18-19 |
| 5 | 183 | Kalpatrick Wells | 1980-81-82-83 |
| 6 | 163 | Rickey Brown | 1977-78-79-80 |
| 7 | 143 | Charles Rhodes | 2005-06-07-08 |
| 8 | 139 | Abdul Ado | 2018-19 |
| 9 | 117 | Wiley Peck | 1976-77-78-79 |

IVERSON'S BEEN SOLID

• Iverson Molinar became the third freshmen opening night starter under Ben Howland to reach double figures when he scored 14 points during the season opener.

• Molinar joins teammates Tyson Carter and Nick Weatherspoon who scored 17 and 11 points, respectively.

• Molinar has piled up 10+ PTS in 4 GMS highlighted by a 21-point outburst versus Tulane on 11/21. He also has dished out 2.5 APG which is third on the team and has a pair of 5-assist efforts versus Sam Houston State on 11/08 and against Tulane on 11/21.

D.J.'S CONTINUES TO BE A SPARK

• D.J. Stewart Jr. has piled up six games in double figures and made his first career start versus Kansas State on 12/14. He provided the go-ahead layup off a steal as part of MSU's 12-3 run to close the game.

• Stewart Jr. and Molinar have scored 91 of 150 team's bench PTS (60.7 %) when coming off bench.

COACH HOWLAND: YEAR 3, YEAR 4 & YEAR 5

• Ben Howland's teams have compiled a 273-77 (.780) combined record during his third, fourth and fifth seasons at the helm of a program.

• All 10 of Howland's previous teams have reached the 20-win mark fueled by nine postseason appearances and seven NCAA Tournament trips.

• Howland's teams have registered an 64-15 (.810) mark in his fifth season with his 2007-08 UCLA team winning the Pac-10 regular season and tournament titles en route to its third consecutive NCAA Final Four.

| SEASON | RECORD | SCHOOL | POSTSEASON |
|--------------------|--------------|--------------------------|--------------|
| 1996-97 • 3 | 21-7 | Northern Arizona | NIT 32 |
| 1997-98 • 4 | 21-8 | Northern Arizona | NCAA 64 |
| 1998-99 • 5 | 21-8 | Northern Arizona | |
| 2001-02 • 3 | 29-6 | Pittsburgh | NCAA 16 |
| 2002-03 • 3 | 28-5 | Pittsburgh | NCAA 16 |
| 2005-06 • 3 | 32-7 | UCLA | NCAA 2 |
| 2006-07 • 4 | 30-6 | UCLA | NCAA 4 |
| 2007-08 • 5 | 35-4 | UCLA | NCAA4 |
| 2017-18 • 3 | 25-12 | Mississippi State | NIT 4 |
| 2018-19 • 4 | 23-11 | Mississippi State | NCAA |
| 2019-20 • 5 | 8-3 | Mississippi State | |

COACH HOWLAND: ONE OF 15 WITH FOUR TEAMS DANCING

• Ben Howland became the 15th coach in history to lead four programs to the NCAA Tournament. The first 15 coaches are listed alphabetically below.

• Howland is one of eight coaches on the list that has one of his four schools being a SEC program and one of three coaches to have UCLA be one of the four programs.

COACH**Steve Alford**

Missouri State • Iowa • New Mexico • UCLA

Rick Barnes

Providence • Clemson • Texas • Tennessee

John Beilein

Canisius • Richmond • West Virginia • Michigan

Lefty Driesell

Davidson • Maryland • James Madison • Georgia State

Cliff Ellis

South Alabama • Clemson • Auburn • Coastal Carolina

Larry Eustachy

Utah State • Iowa State • Southern Miss • Colorado State

Jim Harrick

Pepperdine • UCLA • Rhode Island • Georgia

Ben Howland

Northern Arizona • Pittsburgh • UCLA • Mississippi State

Lon Kruger

Kansas State • Florida • Illinois • UNLV • Oklahoma

Fran McCaffery

Lehigh • UNC-Greensboro • Siena • Iowa

Tom Penders

Rhode Island • Texas • George Washington • Houston

Rick Pitino

Boston • Providence • Kentucky • Louisville

Kelvin Sampson

Washington State • Oklahoma • Indiana • Houston

Tubby Smith

Tulsa • Georgia • Kentucky • Minnesota • Texas Tech

Eddie Sutton

Creighton • Arkansas • Kentucky • Oklahoma State

HALFTIME COMEBACKS UNDER COACH HOWLAND

• Mississippi State earned its 17th halftime comeback victory and second this season under Coach Howland versus Radford on 12/18.

• The Bulldogs wiped away an 18-point deficit (52-34) with 13:02 left against Sam Houston State on the strength of a 33-6 run to close the game.

• The six halftime comebacks for the Bulldogs in 2018-19 were the most during a single season since the 2001-02 team notched seven. MSU has won at least three games during Coach Howland's first four seasons when trailing at the half.

• The Bulldogs have won a pair of SEC road games when trailing at the half for the first time since 2010-11 which also included victories at Ole Miss and at Arkansas.

• The Ole Miss comeback on 02/02 marked the first time that the Bulldogs won a SEC road game when trailing at the half since turning a 39-28 deficit into a 78-77 overtime victory at Vanderbilt on Jan. 21, 2012.

• Mississippi State made it back-to-back games with halftime comebacks earlier this season after wins at Dayton on 11/30 and against McNeese State on 12/04.

• It marked the 10th time since 1982-83 and second time under Ben Howland that the Bulldogs have overcome a half-time deficit in consecutive games. MSU accomplished the feat against Stephen F. Austin and Jacksonville State in 2017-18.

• Below is a list of halftime comebacks under Coach Howland.

| DATE | OPPONENT | HALFTIME | FINAL |
|------------|----------------------|-------------|--------|
| 12/18/2019 | Radford | 42-38 • -4 | 77-68 |
| 11/08/2019 | Sam Houston State | 34-27 • -7 | 67-58 |
| 11/30/2018 | at Dayton | 29-26 • -3 | 65-58 |
| 12/04/2018 | McNeese State | 42-39 • -3 | 90-77 |
| 12/19/2018 | Wofford | 50-41 • -9 | 98-87 |
| 02/02/2019 | at Ole Miss [SEC] | 43-39 • -4 | 81-75 |
| 02/16/2019 | at Arkansas [SEC] | 38-32 • -6 | 77-67 |
| 02/23/2019 | South Carolina | 36-29 • -7 | 76-61 |
| 11/22/2017 | Stephen F. Austin | 40-32 • -8 | 80-75 |
| 11/26/2017 | Jacksonville State | 29-25 • -4 | 59-56 |
| 02/24/2018 | South Carolina [SEC] | 32-25 • -7 | 72-68 |
| 12/22/2016 | Morehead State | 41-31 • -10 | 85-76 |
| 01/25/2017 | Missouri [SEC] | 43-39 • -4 | 89-74 |
| 02/04/2017 | Tennessee [SEC] | 33-21 • -12 | 64-59 |
| 11/13/2015 | Eastern Washington | 51-48 • -3 | 106-88 |
| 01/23/2016 | Ole Miss [SEC] | 38-36 • -2 | 83-77 |
| 02/16/2016 | Vanderbilt [SEC] | 41-32 • -9 | 75-74 |

COACH HOWLAND IS 4TH FASTEST TO 85 WINS AT MSU

• Ben Howland collected his 85th victory at Mississippi State in his 143rd game versus Kansas State on 12/14. He is the fourth-fastest to reach the 85-win mark in program history.

FASTEST TO 85 WINS AT MISSISSIPPI STATE

| RANK | GMS | OPPONENT | HEAD COACH |
|----------|------------|--------------------------------------|--------------------|
| 1 | 121 | Baylor Medical • 01/06/1922 | E.C. Hayes |
| 2 | 124 | Ole Miss • 02/27/1960 | Babe McCarthy |
| 3 | 136 | vs. [13] Xavier • 12/14/2003 | Rick Stansbury |
| 4 | 143 | vs. Kansas State • 12/14/2019 | Ben Howland |
| 5 | 163 | Georgia • 02/21/1977 | Kermit Davis, Sr. |
| 6 | 170 | Auburn • 03/04/1992 | Richard Williams |

LOYALTY UNDER COACH HOWLAND

• Mississippi State's coaching staff led by Ben Howland along with assistant coaches George Brooks, Korey McCray and Ernie Zeigler are entering their fifth season together at Mississippi State in 2019-20.

• The quartet is one of seven current coaching staffs in the country to remain together at the same school for at least the five seasons.

| RANK | YEAR | SCHOOL | HEAD COACH | ASSISTANT COACHES |
|------|------|-------------------|--------------|---|
| 1 | 10th | Michigan State | Tom Izzo | Dwayne Stephens • Dane Fife • Mike Garland |
| 2 | 8th | West Virginia | Bob Huggins | Larry Harrison • Ron Everhart • Erik Martin |
| 2 | 8th | UAlbany | Will Brown | John Iati • Josh Pelletier • Jerrad Knotts |
| 4 | 6th | Kansas | Bill Self | Kurtis Townsend • Norm Roberts • Jerrance Howard |
| 4 | 6th | Oregon | Dana Altman | Tony Stubblefield • Kevin McKenna • Mike Mennenga |
| 6 | 5th | Mississippi State | Ben Howland | George Brooks • Korey McCray • Ernie Zeigler |
| 6 | 5th | Bradley | Brian Wardle | Drew Adams • Mike Borgen • Jimmie Foster |

BULLDOGS AMONG THE SEC ACTIVE LEADERS

• Mississippi State is one school to have a player listed among the SEC's top 5 in points (Tyson Carter), rebounds (Abdul Ado), steals (Tyson Carter) and blocks (Abdul Ado).

POINTS • AS OF 12/29

| RANK | PTS | PLAYER | SCHOOL |
|------|-------|-------------------|----------------|
| 1 | 1,383 | Breein Tyree | Ole Miss |
| 2 | 1,278 | Skylar Mays | LSU |
| 3 | 1,098 | Tyson Carter | MSU |
| 4 | 1,096 | Jordan Bowden | Tennessee |
| 5 | 1,086 | Lamonte Turner | Tennessee |
| 6 | 931 | Saben Lee | Vanderbilt |
| 7 | 795 | Maik Kotsar | South Carolina |
| 8 | 728 | Anfernee McLemore | Auburn |
| 9 | 711 | Rayshaun Hammonds | Georgia |
| 10 | 695 | Tyree Crump | Georgia |
| 11 | 685 | Jeremiah Tillman | Missouri |
| 12 | 673 | Savion Flagg | Texas A&M |
| 13 | 659 | Mason Jones | Arkansas |
| 14 | 656 | Isaiah Joe | Arkansas |
| 15 | 651 | T.J. Starks | Texas A&M |
| 16 | 642 | Devontae Shuler | Ole Miss |
| 17 | 640 | Kira Lewis Jr. | Alabama |
| 18 | 628 | Nick Weatherspoon | MSU |

REBOUNDS • AS OF 12/29

| RANK | REB | PLAYER | SCHOOL |
|------|-----|-------------------|----------------|
| 1 | 545 | Maik Kotsar | South Carolina |
| 2 | 495 | Anfernee McLemore | Auburn |
| 3 | 441 | Abdul Ado | MSU |
| 4 | 433 | Rayshaun Hammonds | Georgia |
| 5 | 396 | Savion Flagg | Texas A&M |
| 6 | 388 | Jordan Bowden | Tennessee |
| 7 | 369 | Jeremiah Tillman | Missouri |
| 8 | 368 | Skylar Mays | LSU |
| 9 | 368 | Nick Richards | Kentucky |
| 10 | 346 | Reggie Perry | MSU |

ASSISTS • AS OF 12/29

| RANK | ASST | PLAYER | SCHOOL |
|------|------|-----------------|------------|
| 1 | 347 | Lamonte Turner | Tennessee |
| 2 | 313 | Skylar Mays | LSU |
| 3 | 283 | Saben Lee | Vanderbilt |
| 4 | 282 | Breein Tyree | Ole Miss |
| 5 | 252 | Andrew Nembhard | Florida |
| 6 | 248 | Ashton Hagans | Kentucky |
| 7 | 215 | Jalen Harris | Arkansas |
| 8 | 205 | Jordan Bowden | Tennessee |
| 9 | 181 | Devontae Shuler | Ole Miss |
| 10 | 170 | Tyson Carter | MSU |

STEALS • AS OF 12/29

| RANK | STL | PLAYER | SCHOOL |
|------|-----|-----------------|----------------|
| 1 | 182 | Skylar Mays | LSU |
| 2 | 109 | Tyson Carter | MSU |
| 3 | 108 | Jordan Bowden | Tennessee |
| 4 | 107 | Devontae Shuler | Ole Miss |
| 5 | 103 | Maik Kotsar | South Carolina |

BLOCKS • AS OF 12/29

| RANK | BLK | PLAYER | SCHOOL |
|------|-----|-------------------|------------|
| 1 | 176 | Anfernee McLemore | Auburn |
| 2 | 139 | Abdul Ado | MSU |
| 3 | 114 | Clevon Brown | Vanderbilt |
| 4 | 106 | Nick Richards | Kentucky |
| 5 | 95 | Josh Nebo | Texas A&M |

DOUBLE-DOUBLES • AS OF 12/29

| RANK | D-D'S | PLAYER | SCHOOL |
|------|-------|-----------------------|-----------|
| 1 | 14 | Reggie Perry | MSU |
| 2 | 8 | Emmitt Williams | LSU |
| 3 | 7 | Savion Flagg | Texas A&M |
| 4 | 6 | Kerry Blackshear, Jr. | Florida |
| | 6 | Keyontae Johnson | Florida |
| | 6 | Jeremiah Tillman | Missouri |
| | 6 | Austin Wiley | Auburn |

MSU 1 OF 15 SCHOOLS TO HAVE A MEN'S AND WOMEN'S NAISMITH TROPHY WATCH LIST

• Mississippi State is one of 15 schools to have a player selected for both the men's and women's Naismith Trophy Watch List. The Bulldogs were represented by preseason All-American Reggie Perry and All-SEC selection First-Team selection Jordan Danberry.

• The other schools to achieve the feat were Arizona, Baylor, Duke, Iowa State, Kentucky, Louisville, LSU, Maryland, Michigan, Michigan State, NC State, Oregon, Oregon State and Seton Hall.

| SCHOOL | PLAYERS • MEN • WOMEN |
|-------------------|--|
| Mississippi State | Reggie Perry • Jordan Danberry |
| Arizona | Nico Mannion • Aari McDonald |
| Baylor | Tristan Clark |
| Duke | Te'a Cooper • Lauren Cox • Juicy Landrum |
| Iowa State | Vernon Carey Jr. • Tre Jones |
| Kentucky | Haley Gorecki |
| Louisville | Tyrese Haliburton • Kristin Scott |
| LSU | Ashton Hagans • Tyrese Maxey |
| Maryland | Rhyne Howard |
| | Jordan Nwora • Elizabeth Balogun |
| | Skylar Mays • Ayana Mitchell |
| | Anthony Cowan Jr. |
| | Jalen Smith • Shakira Austin • Kaila Charles |

SCHOOL PLAYERS • MEN • WOMEN

| | |
|---|----------------------------------|
| Michigan | Zavier Simpson • Naz Hillmon |
| Michigan State | Xavier Tillman • Cassius Winston |
| | Shay Colley |
| North Carolina State | Markell Johnson |
| | Elissa Cunane • Waislinn Konig |
| Oregon | Payton Pritchard |
| Erin Boley • Ruthy Hebard • Sabrina Ionescu • Satou Sabally | |
| Oregon State | Tres Tinkle |
| | Mikayla Pivec • Destiny Slocum |
| Seton Hall | Myles Powell • Shadeen Samuels |

MSU AMONG KENPOM OFFENSIVE RATINGS LEADERS

• According to KenPom, Tyson Carter and Reggie Perry are listed among the SEC's top 10 in offensive rating when 24 percent of possessions used.

KENPOM SEC OFFENSIVE RATING • 12/28

| RANK | O-RTG | PLAYER | SCHOOL |
|------|-------|----------------------|----------------|
| 1 | 126.6 | Aaron Nesmith | Vanderbilt |
| 2 | 115.7 | Kerry Blackshear Jr. | Florida |
| 3 | 115.3 | Austin Wiley | Auburn |
| 4 | 113.1 | Saben Lee | Vanderbilt |
| 5 | 113.0 | Tyson Carter | MSU |
| 6 | 112.5 | Reggie Perry | MSU |
| 7 | 112.4 | Mason Jones | Arkansas |
| 8 | 112.3 | Ashton Hagans | Kentucky |
| 9 | 109.6 | AJ Lawson | South Carolina |
| 10 | 108.9 | Rayshaun Hammonds | Georgia |

ADDITIONAL KENPOM NUGGETS • 12/26

• Mississippi State not only leads the SEC but leads the nation with a 41.3 offensive rebounding percentage ahead of Illinois (40.7) and Houston (40.2).

OFFENSIVE REBOUND PERCENTAGE • 12/26

| RANK | OR% | SCHOOL |
|------|------|-------------------|
| 1 | 40.8 | Mississippi State |
| 2 | 40.7 | Houston |
| 3 | 40.1 | Illinois |
| 4 | 39.4 | West Virginia |
| 5 | 39.2 | Saint Peter's |

• The Bulldogs possesses three of the SEC's top 8 players in offensive rebounding percentage according to KenPom.

SEC OFFENSIVE REBOUND PERCENTAGE • 12/28

| RANK | OR% | PLAYER | SCHOOL |
|------|------|----------------------|------------|
| 1 | 16.5 | Austin Wiley | Auburn |
| 2 | 15.7 | Abdul Ado | MSU |
| 3 | 13.1 | Reggie Perry | MSU |
| 4 | 12.4 | Emmitt Williams | LSU |
| 5 | 11.9 | Darius Days | LSU |
| 6 | 11.8 | Rayshaun Hammonds | Georgia |
| 7 | 11.0 | Josh Nebo | Texas A&M |
| 8 | 10.8 | Robert Woodard II | MSU |
| 9 | 10.7 | Kerry Blackshear Jr. | Florida |
| 10 | 10.4 | Clevon Brown | Vanderbilt |

• Reggie Perry also is listed among the SEC's top 5 in defensive rebounding percentage according to KenPom.

SEC DEFENSIVE REBOUND PERCENTAGE - 12/28

| RANK | DR% | PLAYER | SCHOOL |
|------|------|-----------------------|-----------|
| 1 | 32.9 | Austin Wiley | Auburn |
| 2 | 25.1 | Rayshaun Hammonds | Georgia |
| 3 | 24.3 | Reggie Perry | MSU |
| 3 | 23.8 | Kerry Blackshear, Jr. | Florida |
| 5 | 21.6 | Emanuel Miller | Texas A&M |

• Mississippi State has compiled a 108.7 adjusted offensive rating which checks in 28th nationally and third in the SEC.

• Iverson Molinar is fifth among SEC freshmen in offensive rating when 20 percent of possessions used.

KENPOM SEC FRESHMEN OFFENSIVE RATING - 12/28

| RANK | O-RTG | PLAYER | SCHOOL |
|------|-------|-------------------|------------|
| 1 | 108.7 | Isaac Okoro | Auburn |
| 2 | 106.5 | Jaden Shackelford | Alabama |
| 3 | 106.1 | Scotty Pippen Jr. | Vanderbilt |
| 4 | 105.4 | Anthony Edwards | Georgia |
| 5 | 103.9 | Iverson Molinar | MSU |
| 6 | 103.2 | Tyrese Maxey | Kentucky |

WHAT'S NEXT: DAWGS SIGN TWO IN EARLY PERIOD

• Mississippi State inked Deivon Smith (pronounced: DAY-vawn) and Cameron Matthews during November's early signing period.

• Smith, a 6-0 guard from Loganville, Georgia, is an explosive true point guard who is prepping under Geoffrey Pierce at Grayson High School. He is eighth ESPN Top 100 prospect and fifth player from the state of Georgia to commit to the Bulldogs during the Howland tenure.

• Smith is an excellent passer with dynamic court vision who excels in transition and is an exceptional finisher with both hands in the paint. He also is an elite defender that is tough, crafty and smart.

• Smith posted 17.4 points, 9.3 rebounds, 6.6 assists, 2.1 blocks and 2.0 steals per game during his junior season. His Grayson squad compiled a 25-4 record en route to the Region 8-AAAAAA championship last season, and was a solid contributor to Grayson's Final Four team in 2017-18.

• Smith plays the AAU circuit for the Atlanta Celtics where his team won the Adidas Gauntlet U17 event in Birmingham last summer. He received over 20 Division I scholarship offers most notably Alabama, Arkansas, Clemson, Florida State, Georgia, Louisville, Miami, North Carolina State, Ole Miss and Oregon.

HOWLAND ON SMITH

"I think Deivon is one of the best point guards I saw in the country all summer. I'm incredibly impressed with him. His decision making and his athleticism are off the charts in terms of his ability to finish around the basket. With his quickness, I think he can be a premier point guard in the SEC."

• Matthews, a 6-7 forward from Olive Branch, Mississippi, can play the three and four positions. He is prepping at Olive Branch High School under Eric Rombaugh.

• Matthews possesses great handles, can see the floor, attack the rim and knock down open shots. He also is a solid defender who can guard multiple positions, is a strong rebounder and rim protector.

• Matthews averaged 11.8 points, 7.9 rebounds, 4.6 assists and 3.2 blocks per game as a junior. He was named to the Jackson Clarion-Ledger Dandy Dozen where he was described as a highlight reel waiting to happen in November 2019.

• His team at Olive Branch posted a 28-4 record and won the school's first state championship in 2017-18 and captured a 5A runner-up finish in 2018-19.

• Matthews plays the AAU circuit for Team That and won the Under Armour National Championship last summer. He also played in Mississippi's North/South All-Star Game. Matthews was recruited by Alabama, Arkansas, Florida, Ole Miss and Memphis.

HOWLAND ON MATTHEWS

"Cameron is an outstanding athlete. I think he can be a really, really special player for our program because of his ability to defend. He's an outstanding passer, a good rebounder and a great competitor."

MSU IN 2020 CANCUN CHALLENGE

• Mississippi State learned its destination for its multi-team event for the 2020-21 season on 11/27.

• The Bulldogs will join Clemson, Illinois State and Purdue for the 2020 Cancun Challenge at the Hard Rock Hotel Riviera Maya in Mexico during Thanksgiving week. Game dates and matchups will be announced at a later time.

ON THE HORIZON: A NEW LOOK TO THE HUMP

• Humphrey Coliseum will become one of the premier arenas in the nation as major renovation plans were announced on Oct. 30, 2018.

• Mississippi State has joined with Dale Partners Architects and AECOM Sports to design a comprehensive plan that will see the Hump revamped with modern amenities and the arena's first premium ticket options.

• One of those new options will be a new club level that offers premium ticket holders a dedicated entrance and lobby that leads down to a 6,000-square foot sideline club that offers nearly 580 club seats and 80 loge seats.

• The new-look Hump also will include nearly 160 terrace seats at the concourse level in addition to an expanded and updated concourse.

• The renovation plan includes two grand lobbies at the entrances on the east and west sides that feature direct views into the seating bowl.

2019-20 MISSISSIPPI STATE HONOR ROLL

REGGIE PERRY

2019-20 John R. Wooden Award Top 50 Preseason Watch List
2019-20 Oscar Robertson Trophy Top 50 Preseason Watch List
2019-20 NABC Preseason Player of the Year Top 20 Watch List
2019-20 Citizen Naismith Trophy Top 50 Preseason Watch List
2019-20 Karl Malone Award Top 20 Preseason Watch List
2019-20 Preseason All-America First Team • Lindy's
2019-20 Preseason All-America Second Team • Street & Smith
2019-20 Preseason All-America Third Team • Athlon
2019-20 SEC Preseason Player of the Year • Lindy's
2019-20 Preseason All-SEC First Team • AP • Coaches
2019-20 Preseason All-SEC First Team • Athlon • Blue Ribbon • Lindy's • Street & Smith

NICK WEATHERSPOON

2019-20 Preseason Top 100 Player • Lindy's
2019-20 Preseason All-SEC Third Team • Lindy's

ROBERT WOODARD II

2019-20 Preseason Top 125 Player • Lindy's

ABDUL ADO

2019-20 Preseason Top 150 Player • Lindy's

MSU EDGED BY NEW MEXICO STATE, 58-52

• Mississippi State nearly overcame a 14-point deficit with 11 minutes left to play, but New Mexico State scored the last seven points inside the closing two minutes to secure a 58-52 decision at the Mississippi Coliseum.

• The Bulldogs (8-3) had their four-game winning streak under Ben Howland come to a close in the capital city and dropped to 16-2 in Jackson dating back to the 1985-86 season.

• Reggie Perry corralled 12 of his team-leading 17 points during the second half and tacked on 10 rebounds to tuck away his fifth double-double of the season. It also marked Perry's 14th career double-double which is tops among SEC active players.

• Tyson Carter joined Perry in double figures as he dialed in 11 points, dished out three assists and grabbed two rebounds.

• His lone three-pointer during the first half allowed him to move into a tie for seventh place with former teammate Quindary Weatherspoon (2016-17-18-19) for career three-pointers in program history.

• Robert Woodard II filled the box score with nine points, five rebounds, a career-high tying four steals and a career-best equaling two blocks.

• In his first game back, Nick Weatherspoon contributed eight points and two steals before he fouled out late in the second half.

• Abdul Ado and Iverson Molinar rounded out the scoring for the Bulldogs. Ado chipped in four points and seven rebounds, while Iverson Molinar added a trio of free throws. D.J. Stewart Jr. handed out a team-high four assists.

• State recorded 10 steals for the second time this season and first time since the season opener against Florida International on Nov. 5.

• For the contest, MSU hit 21-of-51 shots from the field (41.2 percent), 3-of-16 shots from three-point range (18.8 percent) and 7-of-11 shots from the foul line (63.6 percent).

• The Bulldogs had 10 assists and 17 turnovers, while the Aggies had 10 assists and 16 turnovers.

• New Mexico State shot 20-of-50 overall (40.0 percent), 9-of-23 on its three-point attempts (39.1 percent) and 9-of-13 at the charity stripe (69.2 percent). The Aggies received 18 points on 7-of-10 shooting from Johnny McCants and 14 points from Evan Gilyard.

FROM THE BENCH WITH COACH HOWLAND

"I want to give credit to New Mexico State with how they came in and played today. They really took it at us with their defense. Their pressuring brought 17 turnovers on us, which is too many turnovers to beat a good team. That's number one. I thought that 11 offensive rebounds in the first half was a killer. We held them to 25 percent from the field. In the first half, they had a two-point lead because they had so many of their shots coming back to them on second-shot opportunities. We did a much better job in the second half where they didn't have many offensive rebounds."

"The start of the second half was really a killer. Throwing the ball away on the inbounds to start the second half was really poor. That's my fault. We've got to do a better job of getting that organized against pressure. They were pressuring us. They had seen the films against other teams where it had been bothering us like Louisiana Tech and Sam Houston State. Obviously, that was their game plan."

"I thought that Nick [Weatherspoon] came in, and you can see it's going to take a while if you haven't played in 10 months to get back in-sync. In the second half, I thought he had a really well second half, but three fouls in the first half. I played him with two thinking that he could just experience it. His third was an offensive foul if I remember. He'll be fine, he just needs more reps out there in a game."

"I liked him [Reggie Perry] scoring around the basket. I thought he was much stronger going to the rim and getting two or three dunks. He was really physical . . . We have to get him more touches in there. He has to keep getting the ball because he's really hard to defend for most college teams when he gets the ball."

MOMENTS THAT MATTERED

• New Mexico State grabbed a 4-3 advantage at the 14:56 mark, but Mississippi State erased the early deficit as Robert Woodard II connected on a three-pointer and Tyson Carter made a second-chance layup under the basket to make it 8-4 with 12:46 left.

• The Aggies used a 14-2 flurry, fueled by seven points from Evan Gilyard over the next 5:06 to snatch an 18-10 lead with 6:12 remaining in the first half.

• A Tyson Carter trey at the 5:40 mark gave State the momentum and ignited a stretch where the Bulldogs scored 11 of the next 17 points to trim the margin down to 23-21 heading into the locker room.

• New Mexico State grabbed 10 of the first 12 points in the second half to go ahead 35-23 at the 16:58 mark.

• Down 45-31 with 11:18 remaining in the contest, Reggie Perry recorded back-to-back slams to ignite a 9-0 run. Robert Woodard II and Nick Weatherspoon also connected on baskets to draw the Bulldogs back within 45-40 at the 8:36 mark.

• State continued its rally and made it a 21-6 run to take a brief one-point lead. The Bulldogs continued to go inside as Ado and Perry dunks brought the score to 51-50 with 3:36 left. A Perry layup gave the Bulldogs a 52-51 lead with 2:35 to go.

• On the ensuing possession, Johnny McCants hit on a late shot clock jumper to give the Aggies the lead back and to spark a 7-0 finishing kick for the final margin of 58-52.

Official Basketball Box Score - Final New Mexico St. vs Mississippi St. 12/22/19 Mississippi Coliseum, Jackson, MS

Game Time: 2:01 PM
Game Duration: 2:07

New Mexico St. - 58 • 8-6

| ## | Player | | Total FG-FGA | 3-Ptr FG-FGA | FT-FTA | Rebounds Off Def Tot | PF | TP | A | TO | Blk | Stl | Min |
|---------------|-------------------|---|-----------------|------------------|-------------------|----------------------|----|----|----|----|-----|-----|--------|
| 15 | Ivan Aurrecoechea | F | 1-4 | 0-0 | 1-2 | 1 5 6 | 4 | 3 | 0 | 4 | 0 | 0 | 20:31 |
| 35 | Johnny McCants | F | 7-10 | 3-6 | 1-2 | 2 1 3 | 0 | 18 | 1 | 1 | 2 | 1 | 32:01 |
| 1 | Shunn Buchanan | G | 0-0 | 0-0 | 0-0 | 0 0 0 | 0 | 0 | 0 | 1 | 0 | 0 | 03:31 |
| 10 | Jabar Rice | G | 2-8 | 2-4 | 2-2 | 2 4 6 | 2 | 8 | 2 | 2 | 0 | 3 | 35:08 |
| 21 | Trevelin Queen | G | 3-7 | 0-2 | 0-1 | 2 8 10 | 3 | 6 | 2 | 2 | 0 | 1 | 33:33 |
| 12 | AJ Harris | G | 1-6 | 1-3 | 0-0 | 0 0 0 | 1 | 3 | 2 | 0 | 0 | 0 | 17:21 |
| 3 | Terrell Brown | G | 0-3 | 0-2 | 0-0 | 1 1 2 | 0 | 0 | 0 | 0 | 0 | 0 | 11:44 |
| 24 | William McNair | G | 0-1 | 0-0 | 0-0 | 0 0 0 | 0 | 0 | 0 | 1 | 0 | 0 | 05:54 |
| 13 | C.J. Bobbitt | G | 2-4 | 1-2 | 1-2 | 1 0 1 | 2 | 6 | 0 | 2 | 0 | 1 | 19:42 |
| 11 | Evan Gilyard | G | 4-7 | 2-4 | 4-4 | 0 1 1 | 2 | 14 | 3 | 3 | 0 | 0 | 20:35 |
| | Team | | | | | 3 1 4 | | | | 0 | | | |
| Totals | | | 20-50 | 9-23 | 9-13 | 12 21 33 | 14 | 58 | 10 | 16 | 2 | 6 | 200:00 |
| FG % | | | 1st: 7-28 25.0% | 2nd: 13-22 59.1% | Game: 20-50 40.0% | | | | | | | | |
| 3PT % | | | 1st: 3-12 25.0% | 2nd: 6-11 54.5% | Game: 9-23 39.1% | | | | | | | | |
| FT % | | | 1st: 6-9 66.7% | 2nd: 3-4 75.0% | Game: 9-13 69.2% | | | | | | | | |

DeadBall
Rebounds
0, 0

Mississippi St. - 52 • 8-3

| ## | Player | | Total FG-FGA | 3-Ptr FG-FGA | FT-FTA | Rebounds Off Def Tot | PF | TP | A | TO | Blk | Stl | Min |
|---------------|-------------------|---|-----------------|------------------|-------------------|----------------------|----|----|----|----|-----|-----|--------|
| 1 | Reggie Perry | F | 8-15 | 0-3 | 1-2 | 3 7 10 | 1 | 17 | 1 | 1 | 0 | 2 | 34:06 |
| 24 | Abdul Ado | F | 2-3 | 0-0 | 0-0 | 4 3 7 | 4 | 4 | 0 | 3 | 0 | 0 | 26:53 |
| 0 | Nick Weatherspoon | G | 4-8 | 0-1 | 0-0 | 0 1 1 | 5 | 8 | 0 | 3 | 1 | 2 | 18:11 |
| 12 | Robert Woodard II | G | 3-6 | 2-4 | 1-2 | 1 4 5 | 0 | 9 | 1 | 3 | 2 | 4 | 36:18 |
| 23 | Tyson Carter | G | 4-11 | 1-5 | 2-3 | 1 1 2 | 1 | 11 | 3 | 2 | 0 | 1 | 32:37 |
| 3 | D.J. Stewart Jr. | G | 0-6 | 0-2 | 0-0 | 0 0 0 | 4 | 0 | 4 | 2 | 0 | 1 | 30:27 |
| 22 | KeyShawn Feazell | G | 0-2 | 0-1 | 0-0 | 0 1 1 | 1 | 0 | 1 | 1 | 0 | 0 | 11:50 |
| 5 | Iverson Molinar | G | 0-0 | 0-0 | 3-4 | 0 0 0 | 1 | 3 | 0 | 1 | 0 | 0 | 06:37 |
| 15 | Prince Oduro | G | 0-0 | 0-0 | 0-0 | 0 1 1 | 1 | 0 | 0 | 1 | 0 | 0 | 03:01 |
| | Team | | | | | 3 2 5 | | | | 0 | | | |
| Totals | | | 21-51 | 3-16 | 7-11 | 12 20 32 | 18 | 52 | 10 | 17 | 3 | 10 | 200:00 |
| FG % | | | 1st: 8-23 34.8% | 2nd: 13-28 46.4% | Game: 21-51 41.2% | | | | | | | | |
| 3PT % | | | 1st: 2-8 25.0% | 2nd: 1-8 12.5% | Game: 3-16 18.8% | | | | | | | | |
| FT % | | | 1st: 3-6 50.0% | 2nd: 4-5 80.0% | Game: 7-11 63.6% | | | | | | | | |

DeadBall
Rebounds
1, 2

Officials: Steven Anderson, Lee Cassell, K.B. Burdett Jr.
Technical fouls: New Mexico St. - NONE Mississippi St. - NONE
Attendance: 2761

| Score by periods | 1st | 2nd | Total |
|------------------|-----|-----|-------|
| New Mexico St. | 23 | 35 | 58 |
| Mississippi St. | 21 | 31 | 52 |

| | In | Off | 2nd | Fast | |
|--------|-------|-----|--------|-------|-------|
| Points | Paint | T/O | Chance | Break | Bench |
| NMS | 20 | 12 | 11 | 10 | 23 |
| MSU | 30 | 16 | 15 | 5 | 3 |

Last FG - NMS 2nd-0:06, MSU 2nd - 2:35.
Largest lead - NMS by 14 2nd - 11:18, MSU by 4 1st - 12:46
NMS led for 32:57, MSU led for 3:10. Game was tied for 03:53

Score tied - 2 times.
Lead changed - 4 times.

MISSISSIPPI STATE • SEC STANDINGS/RANKINGS/KEN POM BREAKDOWN

2019-20 SEC STANDINGS • AS OF 12/29

| TEAM | SEC | PCT. | OVERALL | PCT. |
|--------------------------|------------|-------------|------------|-------------|
| Auburn | 0-0 | .000 | 11-0 | 1.000 |
| Arkansas | 0-0 | .000 | 10-1 | .909 |
| Kentucky | 0-0 | .000 | 9-3 | .750 |
| Mississippi State | 0-0 | .000 | 8-3 | .727 |
| Georgia | 0-0 | .000 | 8-3 | .727 |
| Ole Miss | 0-0 | .000 | 8-3 | .727 |
| Florida | 0-0 | .000 | 8-4 | .667 |
| South Carolina | 0-0 | .000 | 8-4 | .667 |
| Tennessee | 0-0 | .000 | 8-4 | .667 |
| LSU | 0-0 | .000 | 7-4 | .636 |
| Missouri | 0-0 | .000 | 7-4 | .636 |
| Vanderbilt | 0-0 | .000 | 7-4 | .636 |
| Alabama | 0-0 | .000 | 6-5 | .545 |
| Texas A&M | 0-0 | .000 | 5-5 | .500 |

SATURDAY, DECEMBER 21

No. 5 Ohio State 71, No. 6 Kentucky 65
 No. 12 Auburn 74, Lehigh 51
 No. 21 Tennessee 75, Jacksonville State 53
 Alabama 92, Belmont 72
 Arkansas 72, Valparaiso 68
 Missouri 63, Illinois 56
 Ole Miss 83, Southeastern Louisiana 76
 Texas A&M 64, Oregon State 49
 Vanderbilt 88, UNC Wilmington 73
 Southern Cal 70, LSU 68
 Utah State 65, Florida 62

SUNDAY, DECEMBER 22

South Carolina 70, No. 9 Virginia 59
New Mexico State 58, Mississippi State 52

MONDAY, DECEMBER 23

Georgia 73, Georgia Southern 64

SATURDAY, DECEMBER 28

No. 19 Kentucky 78, No. 3 Louisville 70 [OT]
 Florida 102, Long Beach State 63
 Wisconsin 68, Tennessee 48

SUNDAY, DECEMBER 29

Liberty at LSU [SECN] 12:30 p.m.
 Lipscomb at No. 8 Auburn [SEC] 3 p.m.
 Tennessee Tech at Ole Miss [SEC+] 3 p.m.
 Arkansas at Indiana [BTN] 5 p.m.
 Richmond at Alabama [SECN] 5:30 p.m.

MONDAY, DECEMBER 30

Stetson at South Carolina [SECN+] 2 p.m.
 Austin Peay at Georgia [SECN+] 6 p.m.
Kent State at Mississippi State [SECN+] 7 p.m.
 Chicago State at Missouri [SECN+] 7 p.m.
 Texas Southern at Texas A&M [SECN+] 7 p.m.
 Davidson at Vanderbilt [SECN+] 7 p.m.

SATURDAY, JANUARY 4

LSU at Tennessee [ESPNU] 11 a.m.
 Georgia at No. 9 Memphis [CBS] 12 p.m.
 Missouri at No. 19 Kentucky [SECN] 1 p.m.
 Ole Miss at Wichita State [ESPN2/ESPNU] 3 p.m.
No. 8 Auburn at Mississippi State [SECN] 3:30 p.m.
 Alabama at Florida [ESPN2] 5 p.m.
 Texas A&M at Arkansas [SECN] 6 p.m.
 SMU at Vanderbilt [SECN] 8 p.m.

TUESDAY, JANUARY 7

Florida at South Carolina [ESPN/ESPN2/ESPNU] 6 p.m.
 Tennessee at Missouri [SECN] 6 p.m.
 No. 19 Kentucky at Georgia [ESPN/ESPN2/ESPNU] 8 p.m.
 Ole Miss at Texas A&M [SECN] 8 p.m.

[ABC/ESPN/ESPN2/ESPNU/SECN] - ESPN Family • Watch ESPN App
 [SECN+/ESPN+/Watch ESPN] - Watch ESPN App Online Only
 [CBS] - CBS • [BTN] - Big 10 Network • FOX Sports Go App

NET BREAKDOWN

| AVG NET WIN • 195 | 99 • 12/29/2019 |
|------------------------|-----------------|
| AVG NET LOSS • 71 | |
| Record vs. NET 1-25 | 0-1 |
| Home | 0-0 |
| Away | 0-0 |
| Neutral | 0-1 |
| Record vs. NET 26-50 | 0-0 |
| Home | 0-0 |
| Away | 0-0 |
| Neutral | 0-0 |
| Record vs. NET 51-100 | 0-1 |
| Home | 0-1 |
| Away | 0-0 |
| Neutral | 0-0 |
| Record vs. NET 101-150 | 2-1 |
| Home | 1-0 |
| Away | 0-0 |
| Neutral | 1-1 |
| Record vs. NET 151 + | 6-0 |
| Home | 4-0 |
| Away | 1-0 |
| Neutral | 1-0 |

OPPONENT NET

| NON-CONFERENCE | RANK | SCORE |
|---------------------------------|------|-----------|
| FIU • Florida International [H] | 182 | W • 77-69 |
| Sam Houston State [H] | 197 | W • 67-58 |
| ULM • Louisiana-Monroe [H] | 292 | W • 62-45 |
| New Orleans [H] | 341 | W • 82-59 |
| Tulane [N] | 141 | W • 80-66 |
| Villanova [N] | 21 | L • 83-76 |
| Coastal Carolina [A] | 177 | W • 81-56 |
| Louisiana Tech [H] | 86 | L • 74-67 |
| Kansas State [N] | 110 | W • 67-61 |
| Radford [H] | 122 | W • 77-68 |
| New Mexico State [N] | 107 | L • 58-52 |
| Kent State [H] | 82 | |
| Oklahoma [A] | 47 | |

MISSISSIPPI STATE • 2019-20 SEC RANKINGS & LEADERS • AS OF 12/29

| CATEGORY | AVERAGE | ALL |
|-------------------------------|---------|-------|
| Points | 71.6 | 9th |
| OPP Points | 63.4 | 7th |
| Scoring Margin | +8.3 | 7th |
| FG Percentage | 47.5 | 2nd |
| OPP FG Percentage | 41.3 | 10th |
| 3-PT Percentage | 35.0 | 3rd |
| OPP 3-PT Percentage | 35.8 | 14th |
| 3-PT FG Made | 6.3 | 9th |
| FT Percentage | 68.9 | 9th |
| Rebounds | 37.1 | 8th |
| OPP Rebounds | 29.5 | 1st |
| Rebounding Margin | +7.5 | 1st |
| Offensive Rebounds | 13.2 | 3rd |
| Offensive Rebounds Percentage | 40.8 | 1st |
| Defensive Rebounds | 23.9 | 14th |
| Defensive Rebounds Percentage | 69.6 | 13th |
| Assists | 14.4 | T-7th |
| Assist/Turnover Ratio | 0.9 | 9th |
| Turnover Margin | -1.5 | 13th |
| Steals | 6.7 | 11th |
| Blocks | 4.9 | 4th |

ABDUL ADO

| CATEGORY | AVERAGE | ALL |
|--------------------|---------|-------|
| Offensive Rebounds | 3.5 | 1st |
| Blocks | 1.4 | T-9th |
| Rebounds | 6.4 | 12th |

| SEC | RANK | SCORE |
|--------------------|------|-------|
| Auburn [H] | 7 | |
| Alabama [A] | 78 | |
| LSU [A] | 63 | |
| Missouri [H] | 68 | |
| Georgia [H] | 74 | |
| Arkansas [H] | 36 | |
| Florida [A] | 54 | |
| Tennessee [H] | 72 | |
| Kentucky [A] | 44 | |
| Vanderbilt [H] | 135 | |
| Ole Miss [A] | 52 | |
| Arkansas [A] | 36 | |
| South Carolina [H] | 88 | |
| Texas A&M [A] | 202 | |
| Alabama [H] | 78 | |
| Missouri [A] | 68 | |
| South Carolina [A] | 88 | |
| Ole Miss [H] | 52 | |

QUADRANT 1 • H (1-30) • N (1-50) • A (1-75)

Overall: 0-1 • Home: 0-0 • Away: 0-0 • Neutral: 0-1

QUADRANT 2 • H (31-75) • N (51-100) • A (76-135)

Overall: 0-0 • Home: 0-0 • Away: 0-0 • Neutral: 0-0

QUADRANT 3 • H (76-160) • N (101-200) • A (136-240)

Overall: 4-2 • Home: 1-1 • Away: 1-0 • Neutral: 2-1

QUADRANT 4 • H (161+) • N (201+) • A (241+)

Overall: 4-0 • Home: 4-0 • Away: 0-0 • Neutral: 0-0

ADDITIONAL RANKINGS • AS OF 12/29/2019

| | |
|-------------------------------------|-----|
| ESPN.com BPI | 43 |
| ESPN.com Strength of Record | 86 |
| KenPom.com | 61 |
| Jeff Sagarin | 75 |
| Strength of Schedule | 146 |
| Non-Conference Strength of Schedule | 147 |

TYSON CARTER

| CATEGORY | AVERAGE | ALL |
|-----------------------|---------|-------|
| 3-PT Made Per Game | 2.3 | T-5th |
| Assist-Turnover Ratio | 1.8 | 8th |
| Free Throw Percentage | 83.0 | 9th |
| Assists | 4.4 | 10th |
| Points | 16.1 | 11th |

REGGIE PERRY

| CATEGORY | AVERAGE | ALL |
|-----------------------|---------|--------|
| Rebounds | 9.2 | 2nd |
| Offensive Rebounds | 3.1 | 2nd |
| Defensive Rebounds | 6.1 | T-2nd |
| Field Goal Percentage | 51.3 | 6th |
| Blocks | 1.4 | T-9th |
| Points | 14.5 | T-13th |

ROBERT WOODARD II

| CATEGORY | AVERAGE | ALL |
|--------------------|---------|-------|
| Offensive Rebounds | 2.9 | 5th |
| Rebounds | 7.8 | 6th |
| Steals | 1.8 | T-6th |
| Defensive Rebounds | 4.9 | 9th |

ASSOCIATED PRESS TOP 25 • WEEK 8 • 12/23/2019

| RANK | TEAM | RECORD | PTS | PR |
|------|------------------|-------------|-------------|-----------|
| 1 | Gonzaga (54) | 13-1 | 1608 | 2 |
| 2 | Ohio State (9) | 11-1 | 1520 | 5 |
| 3 | Louisville (1) | 11-1 | 1460 | 3 |
| 4 | Duke (1) | 10-1 | 1429 | 4 |
| 5 | Kansas | 9-2 | 1388 | 1 |
| 6 | Oregon | 10-2 | 1286 | 8 |
| 7 | Baylor | 9-1 | 1207 | 10 |
| 8 | Auburn | 11-0 | 1107 | 12 |
| 9 | Memphis | 10-1 | 1040 | 11 |
| 10 | Villanova | 9-2 | 950 | 18 |
| 11 | Michigan | 9-3 | 889 | 14 |
| 12 | Butler | 11-1 | 853 | 17 |
| 13 | Maryland | 10-2 | 785 | 7 |
| 14 | Michigan State | 9-3 | 775 | 15 |
| 15 | San Diego State | 12-0 | 763 | 20 |
| 16 | Virginia | 9-2 | 595 | 9 |
| 17 | Florida State | 10-2 | 583 | 19 |
| 18 | Dayton | 9-2 | 541 | 13 |
| 19 | Kentucky | 8-3 | 411 | 6 |
| 20 | Penn State | 10-2 | 332 | 23 |
| 21 | Washington | 9-2 | 326 | 22 |
| 22 | West Virginia | 10-1 | 229 | 25 |
| 23 | Texas Tech | 8-3 | 178 | 24 |
| 24 | Arizona | 10-3 | 153 | 16 |
| 25 | Iowa | 9-3 | 125 | RV |

RECEIVING VOTES

Wichita State 112, Colorado 79, Xavier 68, DePaul 54, Indiana 45, Liberty 40, Utah State 36, Saint Mary's 29, Marquette 28, **Tennessee 24**, Northern Iowa 23, Creighton 12, Purdue 11, Georgetown 9, Stanford 7, BYU 4, St. John's 4, Virginia Tech 3, Seton Hall 2, East Tennessee State 1, Yale 1

DROPPED FROM RANKINGS

No. 21 Tennessee

NOT RANKED • AS OF 12/23/2019

NR • Chris Basnett • Lincoln Journal Star
 NR • Jessica Benson • WATN-TV • Memphis
 NR • Mark Berman • Roanoke Times
 NR • Sam Blum • Dallas Morning News
 NR • Dave Borges • New Haven Register
 NR • Rick Bozich • WDRB-TV • Louisville
 NR • Tom Bragg • Charleston Gazette
 NR • Kevin Brockway • Gainesville Sun
 NR • Lauren Brownlow • WRAL-TV • Durham
 NR • Joe Buettner • Norman Transcript
 NR • Jeff Call • Salt Lake City Deseret News
 NR • Jerry Carino • Gannett • New Jersey
 NR • Christina Chambers • WBRC-TV • Birmingham
 NR • David Cloninger • The State Columbia
 NR • James Crepea • The Oregonian
 NR • Rob Dauster • NBC Sports
 NR • Seth Davis • CBS/Sports Illustrated
 NR • Luke DeCock • Raleigh News & Observer
 NR • Donna Ditota • Syracuse Post-Standard
 NR • Doug Doughty • Roanoke Times
 NR • Jack Ebling • WSYM-TV • Lansing
 NR • Wayne Epps • Richmond Times
 NR • John Feinstein • National Public Radio • Washington DC
 NR • Marcus Fuller • St. Paul Pioneer Press
 NR • Geoff Grammer • Albuquerque Journal
 NR • Adam Grosbard • Orange County Register
 NR • Jordan Hansen • Missoulian • Montana
 NR • Steve Hewitt • Boston Herald
 NR • Brian Holland • WVLA-TV • Baton Rouge
 NR • Bob Holt • Arkansas Democrat-Gazette
 NR • Cecil Hurt • Tuscaloosa News
 NR • Joe Juliano • Philadelphia Inquirer
 NR • Lauren Kirschman • Seattle News Tribune
 NR • Paul Klee • Denver Gazette
 NR • Zach Klein • WSB-TV • Atlanta
 NR • Joey Knight • Tampa Bay Times
 NR • Chad Leistikow • Des Moines Register

NOT RANKED • AS OF 12/23/2019

NR • Dave Matter • St. Louis Post-Dispatch
 NR • Matt McCoy • WTVN-AM • Columbus
 NR • Brian McInnis • Honolulu Star-Advertiser
 NR • Kevin McNamara • Providence Journal
 NR • Stephen Means • Cleveland.com
 NR • Craig Meyer • Pittsburgh Post-Gazette
 NR • Sheldon Mickles • Baton Rouge Advocate
 NR • Chris Murray • Reno Gazette Journal
 NR • Jesse Newell • Kansas City Star
 NR • Bruce Pascoe • Arizona Daily Star
 NR • Dave Preston • WTOP-FM • Washington DC
 NR • Troy Provost-Heron • Knoxville Daily Times
 NR • Jeff Rabjohns • 247Sports • Indianapolis
 NR • B.J. Rains • Idaho Press-Tribune
 NR • Scott Richey • Champaign News-Gazette
 NR • Jon Rothstein • CBS & Sports Illustrated
 NR • Shannon Ryan • Chicago Tribune
 NR • Carlos Silva • Lubbock Avalanche-Journal
 NR • Ben Steele • Milwaukee Journal Sentinel
 NR • Nick Suss • Jackson Clarion Ledger
 NR • Bob Sutton • Burlington Times News
 NR • Edgar Thompson • Orlando Sentinel
 NR • Terry Toohey • Delaware County Daily Times
 NR • Dick Vitale • ESPN
 NR • Ken Weinman • WJZ-FM • Baltimore
 NR • John Werner • Waco Tribune-Herald
 NR • Jon Wilner • San Jose Mercury News
 NR • Scott Wolf • Los Angeles Daily News

TRACKING THE BULLDOGS • ASSOCIATED PRESS TOP 25 POLL

| WEEK | DATE | RANK | POINTS |
|-------|-------|------|--------|
| PRE | 10/21 | RV | 12 |
| 2 | 11/11 | RV | 9 |
| 3 | 11/18 | RV | 9 |
| 4 | 11/25 | RV | 1 |
| 5 | 12/02 | - | 0 |
| 6 | 12/09 | - | 0 |
| 7 | 12/16 | - | 0 |
| 8 | 12/23 | - | 0 |
| 9 | 12/30 | | |
| 10 | 01/06 | | |
| 11 | 01/13 | | |
| 12 | 01/20 | | |
| 13 | 01/27 | | |
| 14 | 02/03 | | |
| 15 | 02/10 | | |
| 16 | 02/17 | | |
| 17 | 02/24 | | |
| 18 | 03/03 | | |
| 19 | 03/10 | | |
| FINAL | 03/17 | | |

TRACKING THE BULLDOGS • USA TODAY COACHES TOP 25 POLL

| WEEK | DATE | RANK | POINTS |
|-------|-------|---------|--------|
| PRE | 10/24 | RV | 7 |
| 2 | 11/11 | No Poll | |
| 3 | 11/18 | - | 0 |
| 4 | 11/25 | - | 0 |
| 4 | 12/02 | - | 0 |
| 5 | 12/09 | - | 0 |
| 6 | 12/16 | - | 0 |
| 7 | 12/23 | - | 0 |
| 8 | 12/30 | | |
| 9 | 01/06 | | |
| 10 | 01/13 | | |
| 11 | 01/20 | | |
| 12 | 01/27 | | |
| 13 | 02/03 | | |
| 14 | 02/10 | | |
| 15 | 02/17 | | |
| 16 | 02/24 | | |
| 17 | 03/03 | | |
| 18 | 03/10 | | |
| 19 | 03/17 | | |
| FINAL | 04/08 | | |

USA TODAY/COACHES TOP 25 • WEEK 8 • 12/23/2019

| RANK | TEAM | RECORD | PTS | PR |
|------|-----------------|--------|-----|-----|
| 1 | Gonzaga (23) | 13-1 | 785 | 2 |
| 2 | Ohio State (7) | 11-1 | 754 | 4 |
| 3 | Duke | 10-1 | 717 | 3 |
| 4 | Louisville (2) | 11-1 | 707 | 5 |
| 5 | Kansas | 9-2 | 676 | 1 |
| 6 | Baylor | 9-1 | 594 | 11 |
| 7 | Oregon | 10-2 | 588 | 10 |
| 8 | Auburn | 11-0 | 579 | 9 |
| 9 | Villanova | 9-2 | 502 | 14 |
| 10 | Memphis | 10-1 | 462 | 13 |
| 11 | Butler | 11-1 | 432 | 16 |
| 12 | Maryland | 10-2 | 386 | 8 |
| 13 | Virginia | 9-2 | 362 | 7 |
| 14 | San Diego State | 12-0 | 356 | 20 |
| 15 | Michigan | 9-3 | 338 | 15 |
| 16 | Michigan State | 9-3 | 311 | 18 |
| 17 | Florida State | 10-2 | 298 | 19 |
| 18 | Dayton | 9-2 | 281 | 12- |
| 19 | Kentucky | 8-3 | 220 | 6 |
| 20 | Washington | 9-2 | 158 | 22 |
| 21 | Penn State | 10-2 | 146 | 24 |
| 22 | Texas Tech | 8-3 | 105 | 25 |
| 23 | West Virginia | 10-1 | 88 | RV |
| 24 | Arizona | 10-3 | 85 | 17 |
| 25 | Wichita State | 10-1 | 70 | RV |

RECEIVING VOTES

Iowa 54, Colorado 42, Seton Hall 37, Xavier 36, **Tennessee 34**, Utah State 30, Purdue 26, Northern Iowa 24, Marquette 24, Stanford 17, Creighton 15, Indiana 14, Saint Mary's 12, North Carolina 11, DePaul 9, VCU • Virginia Commonwealth 7, Liberty 5, **Arkansas 2**, **Oklahoma 1**

DROPPED FROM RANKINGS

No. 21 Tennessee • No. 23 North Carolina • No. 25 VCU • Virginia Commonwealth

THE VOTERS

Randy Bennett • Saint Mary's
 Jim Boeheim • Syracuse
 Glenn Braica • St. Francis Brooklyn
 Tim Cluess • Iona
 Jon Coffman • Indiana Purdue-Fort Wayne
 Tom Crean • Georgia
 Scott Drew • Baylor
 Matt Driscoll • North Florida
 Steve Forbes • East Tennessee State
 Mark Fox • California
 John Gallagher • Hartford
 Steve Hawkins • Western Michigan
 Ron Hunter • Tulane
 George Ivory • Arkansas-Pine Bluff
 Ben Jacobson • Northern Iowa
 Chris Jans • New Mexico State
 James Jones • Yale
 Greg Kampe • Oakland
 Danny Kasper • Texas State
 Shantay Legans • Eastern Washington
 Grant McCasland • North Texas
 Mike McConathy • Northwestern State
 Robert McCullum • Florida A&M
 Greg McDermott • Creighton
 Matt McMahon • Murray State
 Dan Monson • Long Beach State
 Chris Mooney • Richmond
 Matt Painter • Purdue
 Dave Pilipovich • Air Force
 Brett Reed • Lehigh
 Tubby Smith • High Point
 Zach Spiker • Drexel

MISSISSIPPI STATE RECORD BREAKDOWN

| | OVR | SEC | BH |
|---------------------------------------|-----|-----|-------|
| At Home | 5-1 | 0-0 | 58-18 |
| On Road | 1-0 | 0-0 | 14-29 |
| At Neutral Sites | 2-2 | 0-0 | 14-12 |
| Day Games | 4-2 | 0-0 | 28-19 |
| Night Games (At/After 5pm local time) | 4-1 | 0-0 | 58-40 |
| Overtime Games | 0-0 | 0-0 | 1-5 |
| Games Decided by 10 Pts or Less | 4-3 | 0-0 | 36-41 |
| Games Decided by 5 Pts or Less | 0-0 | 0-0 | 16-23 |
| Games Following a Loss | 3-0 | 0-0 | 34-25 |
| Games Following a Win | 5-3 | 0-0 | 52-34 |
| In November | 6-1 | 0-0 | 25-7 |
| In December | 2-2 | 0-0 | 23-6 |
| In January | 0-0 | 0-0 | 13-20 |
| In February | 0-0 | 0-0 | 16-16 |
| In March | 0-0 | 0-0 | 9-10 |

| SCORING | OVR | SEC | BH |
|---------------------------------------|-----|-----|-------|
| Mississippi State Leads at Halftime | 5-0 | 0-0 | 64-8 |
| Mississippi State Trails at Halftime | 2-3 | 0-0 | 17-50 |
| Tied at Halftime | 1-0 | 0-0 | 5-1 |
| Mississippi State Scores Less Than 60 | 0-1 | 0-0 | 1-15 |
| Mississippi State Scores 60-69 | 3-1 | 0-0 | 19-17 |
| Mississippi State Scores 70-79 | 2-1 | 0-0 | 29-19 |
| Mississippi State Scores 80-89 | 3-0 | 0-0 | 23-7 |
| Mississippi State Scores 90+ | 0-0 | 0-0 | 14-1 |
| Opponent Scores Less Than 60 | 4-1 | 0-0 | 33-2 |
| Opponent Scores 60-69 | 4-0 | 0-0 | 28-10 |
| Opponent Scores 70-79 | 0-1 | 0-0 | 18-20 |
| Opponent Scores 80-89 | 0-1 | 0-0 | 7-22 |
| Opponent Scores 90+ | 0-0 | 0-0 | 0-5 |

| REBOUNDING | OVR | SEC | BH |
|---|-----|-----|-------|
| Mississippi State Out-Rebounds Opponent | 7-0 | 0-0 | 58-19 |
| Opponent Out-Rebounds Mississippi State | 0-3 | 0-0 | 23-40 |
| Equal Rebounds | 1-0 | 0-0 | 5-0 |
| Mississippi State Has 40+ | 4-0 | 0-0 | 29-10 |
| Mississippi State Has Fewer Than 40 | 4-3 | 0-0 | 57-49 |

| FIELD GOALS | OVR | SEC | BH |
|--|-----|-----|-------|
| Mississippi State Has Higher FG% | 8-1 | 0-0 | 73-18 |
| Mississippi State Has Lower FG% | 0-2 | 0-0 | 12-40 |
| Equal Field Goal Percentage | 0-0 | 0-0 | 1-1 |
| Mississippi State Shoots Higher Than 40% | 7-3 | 0-0 | 82-35 |
| Mississippi State Shoots Lower Than 40% | 1-0 | 0-0 | 4-24 |
| Opponent Shoots Higher Than 40% | 2-3 | 0-0 | 48-51 |
| Opponent Shoots Lower Than 40% | 6-0 | 0-0 | 38-8 |
| Mississippi State Shoots Higher Than 50% | 5-0 | 0-0 | 41-5 |
| Opponent Shoots Higher Than 50% | 0-1 | 0-0 | 8-16 |

| FREE THROWS | OVR | SEC | BH |
|--|-----|-----|-------|
| Mississippi State Attempts More FTs | 7-0 | 0-0 | 59-12 |
| Mississippi State Attempts Fewer FTs | 1-3 | 0-0 | 25-47 |
| Equal Free Throw Attempts | 0-0 | 0-0 | 2-0 |
| Mississippi State Makes More FTs | 6-1 | 0-0 | 54-11 |
| Mississippi State Makes Fewer FTs | 2-2 | 0-0 | 30-46 |
| Equal Free Throw Makes | 0-0 | 0-0 | 2-2 |
| Mississippi State Makes 15 or more FTs | 6-0 | 0-0 | 37-13 |
| Mississippi State Makes 20 or more FTs | 1-0 | 0-0 | 13-1 |
| Mississippi State Makes 25 or more FTs | 1-0 | 0-0 | 4-1 |

O - OVERALL SEC - SEC BH - BEN HOWLAND ERA

| SCORE BY PERIOD | 1 | 2 | OT | OT2 | TOTAL |
|-------------------|-----|-----|----|-----|-------|
| Mississippi State | 381 | 407 | - | - | 788 |
| Opponents | 344 | 353 | - | - | 697 |

MISSISSIPPI STATE PERFORMANCE LIST

| DOUBLE-FIGURE SCORING | 19-20 | CAREER |
|-----------------------|----------|------------|
| Tyson Carter | 8 • 5-3 | 52 • 39-13 |
| Nick Weatherspoon | - | 36 • 26-10 |
| Reggie Perry | 10 • 7-3 | 27 • 19-8 |
| Abdul Ado | 2 • 2-0 | 17 • 11-6 |
| Robert Woodard II | 6 • 5-1 | 9 • 6-3 |
| D.J. Stewart Jr. | 6 • 6-0 | 6 • 6-0 |
| Iverson Molinar | 4 • 4-0 | 4 • 4-0 |
| E.J. Datcher | - | 1 • 1-0 |
| KeyShawn Feazell | - | 1 • 1-0 |

| DOUBLE-FIGURE REBOUNDING | 19-20 | CAREER |
|--------------------------|---------|----------|
| Reggie Perry | 5 • 2-3 | 16 • 8-8 |
| Abdul Ado | 1 • 1-0 | 8 • 5-3 |
| Robert Woodard II | 3 • 3-0 | 4 • 3-1 |
| Tyson Carter | 1 • 1-0 | 1 • 1-0 |

| DOUBLE-DOUBLES | 19-20 | CAREER |
|-------------------|---------|----------|
| Reggie Perry | 5 • 3-2 | 14 • 8-6 |
| Abdul Ado | 1 • 1-0 | 4 • 2-2 |
| Tyson Carter | 2 • 2-0 | 2 • 2-0 |
| Robert Woodard II | 2 • 2-0 | 2 • 2-0 |

| 30+ SCORING | 19-20 | CAREER |
|--------------|-------|---------|
| Tyson Carter | - | 1 • 1-0 |

| 20+ SCORING | 19-20 | CAREER |
|-------------------|---------|----------|
| Tyson Carter | 4 • 3-1 | 10 • 7-3 |
| Reggie Perry | - | 2 • 2-0 |
| Nick Weatherspoon | - | 1 • 1-0 |
| Iverson Molinar | 1 • 1-0 | 1 • 1-0 |
| Robert Woodard II | 1 • 1-0 | 1 • 1-0 |

| 5+ ASSISTS | 19-20 | CAREER |
|-------------------|---------|---------|
| Nick Weatherspoon | - | 4 • 4-0 |
| Tyson Carter | 3 • 3-0 | 3 • 3-0 |
| Iverson Molinar | 2 • 2-0 | 2 • 2-0 |
| Reggie Perry | 1 • 1-0 | 1 • 1-0 |
| Robert Woodard II | - | 1 • 1-0 |

| 5+ BLOCKS | 19-20 | CAREER |
|-----------|---------|---------|
| Abdul Ado | 1 • 1-0 | 4 • 4-0 |

| 5+ STEALS | 19-20 | CAREER |
|--------------|---------|---------|
| Tyson Carter | 1 • 1-0 | 1 • 1-0 |

MISSISSIPPI STATE RECORD BY STARTING LINEUP

| | |
|---|-----|
| 1. Carter • Molinar • Woodard II • Perry • Ado | 6-2 |
| 2. Carter • Stewart Jr. • Woodard II • Perry • Ado | 2-0 |
| 3. Weatherspoon • Carter • Woodard II • Perry • Ado | 0-1 |

| GAMES AS LEADING SCORER | 19-20 | CAREER |
|-------------------------|---------|-----------|
| Tyson Carter | 6 • 4-2 | 16 • 10-6 |
| Nick Weatherspoon | - | 5 • 4-1 |
| Reggie Perry | 3 • 2-1 | 5 • 3-2 |
| Abdul Ado | - | 2 • 2-0 |
| Iverson Molinar | 1 • 1-0 | 1 • 1-0 |
| Robert Woodard II | 1 • 1-0 | 1 • 1-0 |

| GAMES AS LEADING REBOUNDER | 19-20 | CAREER |
|----------------------------|---------|-----------|
| Reggie Perry | 5 • 2-3 | 20 • 11-9 |
| Abdul Ado | 1 • 1-0 | 19 • 13-6 |
| Robert Woodard II | 4 • 3-1 | 6 • 4-2 |
| Tyson Carter | 1 • 1-0 | 1 • 1-0 |
| Nick Weatherspoon | - | 1 • 1-0 |

LARGEST LEADS • DEFICITS • RUNS

| | MSU LEAD | OPP. LEAD | LARGEST MSU RUN |
|-----------------------------|----------|-----------|-----------------|
| FIU • Florida International | 12 | 7 | 8-0 • 3x |
| Sam Houston State | 9 | 18 | 17-0 |
| ULM • Louisiana-Monroe | 21 | - | 8-0 • 2x |
| New Orleans | 30 | 2 | 8-0 |
| vs. Tulane | 25 | - | 11-0 |
| vs. No. 17 Villanova | 4 | 12 | 7-0 |
| at Coastal Carolina | 31 | - | 9-0 |
| Louisiana Tech | 8 | 10 | 6-0 • 2x |
| vs. Kansas State | 6 | 12 | 9-0 |
| Radford | 13 | 9 | 12-0 |
| vs. New Mexico State | 4 | 14 | 9-0 • 2x |
| Kent State | | | |
| Auburn [SEC] | | | |
| at Alabama [SEC] | | | |
| at LSU [SEC] | | | |
| Missouri [SEC] | | | |
| Georgia [SEC] | | | |
| Arkansas [SEC] | | | |
| vs. Oklahoma | | | |
| at Florida [SEC] | | | |
| Tennessee [SEC] | | | |
| at Kentucky [SEC] | | | |
| Vanderbilt [SEC] | | | |
| at Ole Miss [SEC] | | | |
| at Arkansas [SEC] | | | |
| South Carolina [SEC] | | | |
| at Texas A&M [SEC] | | | |
| Alabama [SEC] | | | |
| at Missouri [SEC] | | | |
| at South Carolina [SEC] | | | |
| Ole Miss [SEC] | | | |

GAME-BY-GAME COMPARISON • MISSISSIPPI STATE/OPPONENT

| DATE • OPPONENT | 1ST | 2ND • OT | SCORE • MARGIN | FG | FG PCT | 3PT | FT | REB • MARGIN | ASST | TO | BLK | STL | FOULS |
|---------------------------------|-------|----------|----------------|---------------|-------------|---------------|---------------|--------------|-------|-------|-----|------|-------|
| 11/05 • Florida International | 40-30 | 37-39 | 77-69 • +8 | 31-57 • 28-60 | 54.4 • 46.7 | 5-14 • 7-26 | 10-17 • 6-10 | 36-28 • +8 | 14/16 | 18/17 | 5/5 | 10/8 | 15/20 |
| 11/08 • Sam Houston State | 27-34 | 40-24 | 67-58 • +9 | 23-46 • 24-65 | 50.0 • 36.9 | 5-18 • 6-22 | 16-24 • 4-4 | 41-28 • +13 | 18/8 | 23/11 | 8/1 | 5/12 | 13/24 |
| 11/14 • Louisiana-Monroe | 39-24 | 23-21 | 62-45 • +17 | 20-49 • 18-51 | 40.8 • 35.3 | 3-12 • 5-16 | 19-30 • 4-12 | 41-32 • +9 | 11/9 | 14/17 | 4/2 | 7/4 | 18/23 |
| 11/17 • New Orleans | 38-28 | 44-31 | 82-59 • +23 | 31-61 • 22-58 | 50.8 • 37.9 | 5-20 • 2-11 | 15-24 • 13-15 | 45-27 • +18 | 20/10 | 14/12 | 4/3 | 6/9 | 14/21 |
| 11/21 • vs. Tulane | 36-27 | 44-39 | 80-66 • +14 | 26-43 • 23-59 | 60.5 • 39.0 | 11-20 • 9-25 | 17-21 • 11-12 | 41-16 • +25 | 19/13 | 25/11 | 3/1 | 6/14 | 15/14 |
| 11/22 • vs. No. 17 Villanova | 33-42 | 43-41 | 83-76 • -7 | 28-67 • 31-53 | 41.8 • 58.5 | 8-22 • 10-24 | 12-13 • 11-16 | 34-32 • -2 | 9/20 | 7/13 | 1/5 | 7/4 | 19/18 |
| 11/24 • at Coastal Carolina | 41-23 | 40-33 | 81-56 • +25 | 29-55 • 19-54 | 52.7 • 35.2 | 10-23 • 3-16 | 13-21 • 15-19 | 36-31 • +5 | 21/11 | 14/15 | 6/1 | 7/7 | 19/15 |
| 12/05 • Louisiana Tech | 36-39 | 31-35 | 74-67 • -7 | 25-53 • 26-54 | 47.2 • 48.1 | 11-23 • 10-16 | 6-12 • 12-19 | 34-31 • -3 | 18/12 | 13/10 | 5/1 | 4/5 | 18/15 |
| 12/14 • vs. Kansas State | 32-32 | 35-29 | 67-61 • +6 | 23-58 • 14-43 | 39.7 • 32.6 | 4-15 • 6-18 | 17-25 • 27-36 | 36-36 • EVEN | 8/7 | 11/16 | 8/5 | 7/5 | 22/23 |
| 12/18 • Radford | 38-42 | 39-26 | 77-68 • +9 | 24-52 • 23-54 | 46.2 • 42.6 | 4-14 • 15-32 | 25-30 • 7-12 | 37-26 • +11 | 10/15 | 11/12 | 7/1 | 5/4 | 16/25 |
| 12/22 • vs. New Mexico State | 21-23 | 31-35 | 58-52 • -6 | 21-51 • 20-50 | 41.2 • 40.0 | 3-16 • 9-23 | 7-11 • 9-13 | 33-32 • -1 | 10/10 | 17/16 | 3/2 | 10/6 | 18/14 |
| 12/30 • Kent State | | | | | | | | | | | | | |
| 01/04 • Auburn [SEC] | | | | | | | | | | | | | |
| 01/08 • at Alabama [SEC] | | | | | | | | | | | | | |
| 01/11 • at LSU [SEC] | | | | | | | | | | | | | |
| 01/14 • Missouri [SEC] | | | | | | | | | | | | | |
| 01/18 • Georgia [SEC] | | | | | | | | | | | | | |
| 01/22 • Arkansas [SEC] | | | | | | | | | | | | | |
| 01/25 • vs. Oklahoma | | | | | | | | | | | | | |
| 01/28 • at Florida [SEC] | | | | | | | | | | | | | |
| 02/01 • Tennessee [SEC] | | | | | | | | | | | | | |
| 02/04 • at Kentucky [SEC] | | | | | | | | | | | | | |
| 02/08 • Vanderbilt [SEC] | | | | | | | | | | | | | |
| 02/11 • at Ole Miss [SEC] | | | | | | | | | | | | | |
| 02/15 • at Arkansas [SEC] | | | | | | | | | | | | | |
| 02/19 • South Carolina [SEC] | | | | | | | | | | | | | |
| 02/22 • at Texas A&M [SEC] | | | | | | | | | | | | | |
| 02/25 • Alabama [SEC] | | | | | | | | | | | | | |
| 02/29 • at Missouri [SEC] | | | | | | | | | | | | | |
| 03/03 • at South Carolina [SEC] | | | | | | | | | | | | | |
| 03/07 • Ole Miss [SEC] | | | | | | | | | | | | | |

BREAKDOWN • LINEUP COMBOS • MARGIN OF VICTORY • FG PERCENTAGE • LEADING/TRAILING/TIED AT HALFTIME

LINEUP COMBINATIONS

| GAMES | RECORD | STARTING FIVE (G-G-G-F-F) | GAMES | RECORD | STARTING FIVE (G-G-G-F-F) |
|-------|--------|--|-------|--------|---|
| 1-8 | 6-2 | Carter • Molinar • Woodard II • Perry • Ado | 9-10 | 2-0 | Carter • Stewart Jr. • Woodard II • Perry • Ado |
| 11 | 0-1 | Weatherspoon • Carter • Woodard II • Perry • Ado | | | |

WINS • 8

+6 (vs. K-State) • +8 (FIU) • +9 (2 • SHST • RAD) • +14 (vs. TLN) • +17 (ULM) • +23 (UNO) • +25 (at CC)

LOSSES • 3

-6 (vs. NMST) • -7 (2 • vs. #17 NOVA • LA Tech)

MISSISSIPPI STATE FROM THE FIELD

30-39% FG: vs. K-STATE (39.7) •
 40-49% FG: ULM (40.8) • vs. #17 NOVA (41.8) • LA Tech (47.2) • RAD (46.2) • vs. NMST (41.2) •
 50-59% FG: FIU (54.4) • SHST (50.0) • UNO (50.8) • at CC (52.7) •
 60% + FG: vs. TLN (60.5) •

OPPONENTS FROM THE FIELD

30-39% FG: SHST (36.9) • ULM (35.3) • UNO (37.9) • vs. TLN (39.0) • at CC (35.2) • vs. K-STATE (32.6) •
 40-49% FG: FIU (46.7) • LA Tech (48.1) • RAD (42.6) • vs. NMST (40.0) •
 50-59% FG: vs. No. 17 NOVA (58.5) •
 60% + FG:

LEADING AT THE BREAK • 5 • 5-0

FIU (+10 • W) • ULM (+15 • W) • UNO (+10 • W) • vs. TLN (+9 • W) • at CC (+18 • W) •

TRAILING AT THE BREAK • 5 • 2-3

SHST (-7 • W) • vs. No. 17 NOVA (-9 • L) • LA Tech (-3 • L) • RAD (-4 • W) • vs. NMST (-2 • L)

TIED AT THE BREAK • 1 • 1-0

vs. K-State (32-32 • W) •

SPECIALITY STATISTICS • MISSISSIPPI STATE-OPPONENT

| OPPONENT | POINTS IN THE PAINT | POINTS OFF TURNOVERS | SECOND CHANCE POINTS | FAST BREAK POINTS | BENCH POINTS |
|---------------------------------|---------------------|----------------------|----------------------|-------------------|----------------|
| 11/05 • Florida International | 50-42 | 20-19 | 22-16 | 10-15 | 12-22 |
| 11/08 • Sam Houston State | 28-28 | 15-24 | 16-13 | 9-12 | 17-17 |
| 11/14 • Louisiana-Monroe | 24-22 | 23-11 | 15-7 | 17-0 | 13-10 |
| 11/17 • New Orleans | 48-32 | 14-19 | 25-11 | 11-14 | 27-15 |
| 11/21 • vs. Tulane | 28-26 | 14-22 | 14-10 | 18-8 | 16-15 |
| 11/22 • vs. No. 17 Villanova | 34-42 | 13-6 | 12-8 | 6-21 | 8-5 |
| 11/24 • at Coastal Carolina | 28-26 | 15-14 | 9-8 | 13-5 | 28-15 |
| 12/05 • Louisiana Tech | 28-28 | 13-16 | 10-16 | 5-8 | 9-17 |
| 12/14 • vs. Kansas State | 28-14 | 13-10 | 15-6 | 6-17 | 11-8 |
| 12/18 • Radford | 32-12 | 12-22 | 26-16 | 4-3 | 6-22 |
| 12/22 • vs. New Mexico State | 30-20 | 16-12 | 15-11 | 5-10 | 3-23 |
| 12/30 • Kent State | | | | | |
| 01/04 • Auburn [SEC] | | | | | |
| 01/08 • at Alabama [SEC] | | | | | |
| 01/11 • at LSU [SEC] | | | | | |
| 01/14 • Missouri [SEC] | | | | | |
| 01/18 • Georgia [SEC] | | | | | |
| 01/22 • Arkansas [SEC] | | | | | |
| 01/25 • vs. Oklahoma | | | | | |
| 01/28 • at Florida [SEC] | | | | | |
| 02/01 • Tennessee [SEC] | | | | | |
| 02/04 • at Kentucky [SEC] | | | | | |
| 02/08 • Vanderbilt [SEC] | | | | | |
| 02/11 • at Ole Miss [SEC] | | | | | |
| 02/15 • at Arkansas [SEC] | | | | | |
| 02/19 • South Carolina [SEC] | | | | | |
| 02/22 • at Texas A&M [SEC] | | | | | |
| 02/25 • Alabama [SEC] | | | | | |
| 02/29 • at Missouri [SEC] | | | | | |
| 03/03 • at South Carolina [SEC] | | | | | |
| 03/07 • Ole Miss [SEC] | | | | | |
| TOTALS | 358-292 | 168-175 | 179-122 | 104-113 | 150-169 |

SCORING BREAKDOWN • PERCENTAGE IN PARENTHESES

| OPPONENT | BACK COURT | FRONT COURT | STARTERS | BENCH |
|---------------------------------|-------------------|-------------------|-------------------|-------------------|
| 11/05 • Florida International | 54 • 70.1 | 23 • 29.9 | 65 • 84.4 | 12 • 15.6 |
| 11/08 • Sam Houston State | 55 • 82.1 | 12 • 17.9 | 50 • 74.6 | 17 • 25.4 |
| 11/14 • Louisiana-Monroe | 39 • 62.9 | 23 • 37.1 | 49 • 79.0 | 13 • 21.0 |
| 11/17 • New Orleans | 53 • 64.6 | 29 • 35.4 | 55 • 67.1 | 27 • 32.9 |
| 11/21 • vs. Tulane | 49 • 61.3 | 31 • 38.8 | 64 • 80.0 | 16 • 20.0 |
| 11/22 • vs. No. 17 Villanova | 56 • 73.7 | 20 • 26.3 | 68 • 89.5 | 8 • 10.5 |
| 11/24 • at Coastal Carolina | 46 • 56.8 | 35 • 43.2 | 53 • 65.4 | 28 • 34.6 |
| 12/05 • Louisiana Tech | 42 • 62.7 | 25 • 37.3 | 58 • 86.6 | 9 • 13.4 |
| 12/14 • vs. Kansas State | 44 • 65.7 | 23 • 34.3 | 56 • 83.6 | 11 • 16.4 |
| 12/18 • Radford | 39 • 50.6 | 38 • 49.4 | 71 • 92.2 | 6 • 7.8 |
| 12/22 • vs. New Mexico State | 31 • 59.6 | 21 • 40.4 | 49 • 94.2 | 3 • 5.8 |
| 12/30 • Kent State | | | | |
| 01/04 • Auburn [SEC] | | | | |
| 01/08 • at Alabama [SEC] | | | | |
| 01/11 • at LSU [SEC] | | | | |
| 01/14 • Missouri [SEC] | | | | |
| 01/18 • Georgia [SEC] | | | | |
| 01/22 • Arkansas [SEC] | | | | |
| 01/25 • vs. Oklahoma | | | | |
| 01/28 • at Florida [SEC] | | | | |
| 02/01 • Tennessee [SEC] | | | | |
| 02/04 • at Kentucky [SEC] | | | | |
| 02/08 • Vanderbilt [SEC] | | | | |
| 02/11 • at Ole Miss [SEC] | | | | |
| 02/15 • at Arkansas [SEC] | | | | |
| 02/19 • South Carolina [SEC] | | | | |
| 02/22 • at Texas A&M [SEC] | | | | |
| 02/25 • Alabama [SEC] | | | | |
| 02/29 • at Missouri [SEC] | | | | |
| 03/03 • at South Carolina [SEC] | | | | |
| 03/07 • Ole Miss [SEC] | | | | |
| TOTALS | 508 • 64.5 | 280 • 35.5 | 638 • 81.0 | 150 • 19.0 |



2019-20 Mississippi St. Men's Basketball Combined Team Statistics

Page 1/1
as of Dec 22, 2019

Game Records

| Record | Overall | Home | Away | Neutral |
|----------------|---------|------|------|---------|
| ALL GAMES | 8-3 | 5-1 | 1-0 | 2-2 |
| CONFERENCE | 0-0 | 0-0 | 0-0 | 0-0 |
| NON-CONFERENCE | 8-3 | 5-1 | 1-0 | 2-2 |

Score by Periods

| Team | 1st | 2nd | OT | TOT |
|-----------------|-----|-----|----|-----|
| Mississippi St. | 381 | 407 | 0 | 788 |
| Opponents | 344 | 353 | 0 | 697 |

Team Box Score

| No. | Player | | | | Total | | 3-Point | | F-Throw | | Rebounds | | | | | | | | | | | |
|-----------|--------------------|-------|--------|------|---------|------|---------|------|---------|-------|----------|-----|-----|------|-----|----|-----|-----|-----|-----|-----|------|
| | | GP-GS | MIN | AVG | FG-FGA | FG% | 3FG-FGA | 3FG% | FT-FTA | FT% | OFF | DEF | TOT | AVG | PF | DQ | A | TO | BLK | STL | PTS | AVG |
| 23 | CARTER, Tyson | 11-11 | 367:00 | 33.4 | 54-142 | .380 | 25-78 | .321 | 44-53 | .830 | 4 | 27 | 31 | 2.8 | 25 | 0 | 48 | 27 | 1 | 18 | 177 | 16.1 |
| 1 | PERRY, Reggie | 11-11 | 320:13 | 29.1 | 61-119 | .513 | 9-29 | .310 | 28-45 | .622 | 34 | 67 | 101 | 9.2 | 33 | 1 | 29 | 27 | 15 | 14 | 159 | 14.5 |
| 12 | WOODARD II, Robert | 11-11 | 368:57 | 33.5 | 48-96 | .500 | 15-28 | .536 | 20-29 | .690 | 32 | 54 | 86 | 7.8 | 20 | 0 | 16 | 27 | 11 | 20 | 131 | 11.9 |
| 3 | STEWART JR., D.J. | 11-2 | 308:13 | 28.0 | 38-74 | .514 | 9-24 | .375 | 12-21 | .571 | 2 | 17 | 19 | 1.7 | 26 | 0 | 22 | 20 | 3 | 11 | 97 | 8.8 |
| 5 | MOLINAR, Iverson | 11-8 | 256:52 | 23.4 | 33-70 | .471 | 6-22 | .273 | 21-29 | .724 | 3 | 8 | 11 | 1.0 | 17 | 0 | 27 | 22 | 4 | 1 | 93 | 8.5 |
| 0 | WEATHERSPOON, Nick | 1-1 | 18:11 | 18.2 | 4-8 | .500 | 0-1 | .000 | 0-0 | .000 | 0 | 1 | 1 | 1.0 | 5 | 1 | 0 | 3 | 1 | 2 | 8 | 8.0 |
| 24 | ADO, Abdul | 11-11 | 298:54 | 27.2 | 24-36 | .667 | 0-0 | .000 | 16-29 | .552 | 38 | 32 | 70 | 6.4 | 27 | 1 | 8 | 16 | 15 | 4 | 64 | 5.8 |
| 22 | FEAZELL, KeyShawn | 11-0 | 175:52 | 16.0 | 11-28 | .393 | 4-11 | .364 | 4-6 | .667 | 6 | 26 | 32 | 2.9 | 20 | 1 | 7 | 15 | 1 | 3 | 30 | 2.7 |
| 15 | ODURO, Prince | 10-0 | 50:04 | 5.0 | 4-7 | .571 | 0-0 | .000 | 10-14 | .714 | 6 | 6 | 12 | 1.2 | 10 | 0 | 1 | 3 | 2 | 1 | 18 | 1.8 |
| 2 | KING, Elias | 3-0 | 09:26 | 3.1 | 2-4 | .500 | 1-2 | .500 | 0-0 | .000 | 0 | 1 | 1 | 0.3 | 0 | 0 | 0 | 1 | 0 | 0 | 5 | 1.7 |
| 32 | POST, Quinten | 3-0 | 09:12 | 3.1 | 1-2 | .500 | 0-1 | .000 | 2-2 | 1.000 | 1 | 4 | 5 | 1.7 | 2 | 0 | 0 | 2 | 0 | 0 | 4 | 1.3 |
| 4 | BUTTS, Devin | 3-0 | 10:35 | 3.5 | 1-5 | .200 | 0-1 | .000 | 0-0 | .000 | 1 | 0 | 1 | 0.3 | 2 | 0 | 0 | 1 | 0 | 0 | 2 | 0.7 |
| 20 | STORM, Mitchell | 1-0 | 02:37 | 2.6 | 0-0 | .000 | 0-0 | .000 | 0-0 | .000 | 0 | 1 | 1 | 1.0 | 0 | 0 | 0 | 0 | 0 | 0 | 0 | 0.0 |
| 30 | JUNKIN, Andrew | 2-0 | 03:54 | 2.0 | 0-1 | .000 | 0-0 | .000 | 0-0 | .000 | 0 | 0 | 0 | 0.0 | 0 | 0 | 0 | 0 | 1 | 0 | 0 | 0.0 |
| Team | | | | | | | | | | | 18 | 19 | 37 | | | | 3 | | | | | |
| Total | | 11 | | | 281-592 | .475 | 69-197 | .350 | 157-228 | .689 | 145 | 263 | 408 | 37.1 | 187 | 4 | 158 | 167 | 54 | 74 | 788 | 71.6 |
| Opponents | | 11 | | | 248-601 | .413 | 82-229 | .358 | 119-168 | .708 | 115 | 210 | 325 | 29.5 | 212 | - | 131 | 150 | 27 | 78 | 697 | 63.4 |

Team Statistics

| | MSU | OPP |
|------------------------|----------------|----------------|
| Scoring | 788 | 697 |
| Points per game | 71.6 | 63.4 |
| Scoring margin | +8.2 | - |
| Field goals-att | 281-592 | 248-601 |
| Field goal pct | .475 | .413 |
| 3 point fg-att | 69-197 | 82-229 |
| 3-point FG pct | .350 | .358 |
| 3-pt FG made per game | 6.3 | 7.5 |
| Free throws-att | 157-228 | 119-168 |
| Free throw pct | .689 | .708 |
| F-Throws made per game | 14.3 | 10.8 |
| Rebounds | 408 | 325 |
| Rebounds per game | 37.1 | 29.5 |
| Rebounding margin | +7.6 | - |
| Assists | 158 | 131 |
| Assists per game | 14.4 | 11.9 |
| Turnovers | 167 | 150 |
| Turnovers per game | 15.2 | 13.6 |
| Turnover margin | -1.6 | - |
| Assist/turnover ratio | 0.9 | 0.9 |
| Steals | 74 | 78 |
| Steals per game | 6.7 | 7.1 |
| Blocks | 54 | 27 |
| Blocks per game | 4.9 | 2.5 |
| Winning streak | 0 | - |
| Home win streak | 1 | - |
| Attendance | 36633 | 1934 |
| Home games-Avg/Game | 6-6106 | 1-1934 |
| Neutral site-Avg/Game | - | 4-3660 |

Team Results

| Date | Opponent | | Score | Att. |
|----------|---------------------|---|-------|------|
| 11/05/19 | FIU | W | 77-69 | 6230 |
| 11/08/19 | Sam Houston St. | W | 67-58 | 6255 |
| 11/14/19 | La.-Monroe | W | 62-45 | 5582 |
| 11/17/19 | New Orleans | W | 82-59 | 6090 |
| 11/21/19 | vs Tulane | W | 80-66 | 2283 |
| 11/22/19 | vs Villanova | L | 76-83 | 2361 |
| 11/24/19 | at Coastal Carolina | W | 81-56 | 1934 |
| 12/05/19 | Louisiana Tech | L | 67-74 | 6375 |
| 12/14/19 | vs Kansas St. | W | 67-61 | 7236 |
| 12/18/19 | Radford | W | 77-68 | 6101 |
| 12/22/19 | vs New Mexico St. | L | 52-58 | 2761 |





2018-19 Mississippi State Basketball
Mississippi State Combined Team Statistics (as of Mar 25, 2019)
All games



| RECORD: | OVERALL | HOME | AWAY | NEUTRAL |
|----------------|---------|------|------|---------|
| ALL GAMES | 23-11 | 14-3 | 5-5 | 4-3 |
| CONFERENCE | 10-8 | 6-3 | 4-5 | 0-0 |
| NON-CONFERENCE | 13-3 | 8-0 | 1-0 | 4-3 |

| # | Player | gp-gs | min | avg | Total | | 3-Point | | F-Throw | | Rebounds | | | | pf | dq | a | to | blk | stl | pts | avg |
|----------------|-------------------|-------|------|------|----------|-------|---------|------|---------|-------|----------|-----|------|------|-----|----|-----|-----|-----|-----|------|------|
| | | | | | fg-fga | fg% | 3fg-fga | 3fg% | ft-fa | ft% | off | def | tot | avg | | | | | | | | |
| 11 | Q Weatherspoon | 34-34 | 1159 | 34.1 | 213-419 | .508 | 55-139 | .396 | 148-183 | .809 | 45 | 114 | 159 | 4.7 | 72 | 0 | 96 | 99 | 10 | 57 | 629 | 18.5 |
| 02 | Lamar Peters | 34-33 | 1025 | 30.1 | 137-344 | .398 | 86-223 | .386 | 46-71 | .648 | 18 | 49 | 67 | 2.0 | 97 | 3 | 176 | 103 | 1 | 58 | 406 | 11.9 |
| 23 | Tyson Carter | 34-11 | 871 | 25.6 | 130-291 | .447 | 60-164 | .366 | 32-40 | .800 | 4 | 63 | 67 | 2.0 | 50 | 1 | 54 | 33 | 1 | 40 | 352 | 10.4 |
| 01 | Reggie Perry | 34-18 | 813 | 23.9 | 118-235 | .502 | 11-39 | .282 | 83-116 | .716 | 89 | 156 | 245 | 7.2 | 98 | 1 | 21 | 50 | 25 | 19 | 330 | 9.7 |
| 00 | Nick Weatherspoon | 24-23 | 667 | 27.8 | 89-187 | .476 | 20-52 | .385 | 33-47 | .702 | 5 | 63 | 68 | 2.8 | 48 | 1 | 56 | 32 | 5 | 30 | 231 | 9.6 |
| 35 | Aric Holman | 34-20 | 830 | 24.4 | 116-245 | .473 | 45-105 | .429 | 47-67 | .701 | 73 | 137 | 210 | 6.2 | 62 | 1 | 43 | 51 | 54 | 30 | 324 | 9.5 |
| 12 | Robert Woodard II | 34-1 | 590 | 17.4 | 73-156 | .468 | 12-44 | .273 | 29-50 | .580 | 47 | 92 | 139 | 4.1 | 38 | 0 | 25 | 22 | 17 | 18 | 187 | 5.5 |
| 24 | Abdul Ado | 31-30 | 746 | 24.1 | 51-83 | .614 | 0-0 | .000 | 43-69 | .623 | 54 | 86 | 140 | 4.5 | 87 | 1 | 13 | 35 | 57 | 20 | 145 | 4.7 |
| 04 | T.J. Gray | 5-0 | 12 | 2.4 | 2-6 | .333 | 1-3 | .333 | 0-0 | .000 | 0 | 0 | 0 | 0.0 | 0 | 0 | 0 | 3 | 0 | 0 | 5 | 1.0 |
| 45 | E.J. Datcher | 6-0 | 17 | 2.8 | 1-3 | .333 | 1-2 | .500 | 1-2 | .500 | 0 | 6 | 6 | 1.0 | 6 | 0 | 0 | 1 | 0 | 1 | 4 | 0.7 |
| 22 | KeyShawn Feazell | 22-0 | 102 | 4.6 | 5-10 | .500 | 1-2 | .500 | 2-2 | 1.000 | 7 | 15 | 22 | 1.0 | 27 | 0 | 0 | 12 | 2 | 1 | 13 | 0.6 |
| 10 | Tate Clayton | 4-0 | 8 | 2.0 | 1-1 | 1.000 | 0-0 | .000 | 0-0 | .000 | 1 | 0 | 1 | 0.3 | 0 | 0 | 1 | 0 | 0 | 0 | 2 | 0.5 |
| 05 | Mitchell Storm | 4-0 | 10 | 2.5 | 0-2 | .000 | 0-1 | .000 | 0-0 | .000 | 0 | 0 | 0 | 0.0 | 1 | 0 | 0 | 0 | 0 | 0 | 0 | 0.0 |
| Team | | | | | | | | | | | 50 | 39 | 89 | | | | 10 | | | | | |
| Total..... | | 34 | 6850 | | 936-1982 | .472 | 292-774 | .377 | 464-647 | .717 | 393 | 820 | 1213 | 35.7 | 586 | 8 | 485 | 451 | 172 | 274 | 2628 | 77.3 |
| Opponents..... | | 34 | 6850 | | 848-1937 | .438 | 253-708 | .357 | 445-622 | .715 | 345 | 740 | 1085 | 31.9 | 562 | - | 429 | 458 | 122 | 199 | 2394 | 70.4 |

| TEAM STATISTICS | MS | OPP |
|------------------------|----------|----------|
| SCORING | 2628 | 2394 |
| Points per game | 77.3 | 70.4 |
| Scoring margin | +6.9 | - |
| FIELD GOALS-ATT | 936-1982 | 848-1937 |
| Field goal pct | .472 | .438 |
| 3 POINT FG-ATT | 292-774 | 253-708 |
| 3-point FG pct | .377 | .357 |
| 3-pt FG made per game | 8.6 | 7.4 |
| FREE THROWS-ATT | 464-647 | 445-622 |
| Free throw pct | .717 | .715 |
| F-Throws made per game | 13.6 | 13.1 |
| REBOUNDS | 1213 | 1085 |
| Rebounds per game | 35.7 | 31.9 |
| Rebounding margin | +3.8 | - |
| ASSISTS | 485 | 429 |
| Assists per game | 14.3 | 12.6 |
| TURNOVERS | 451 | 458 |
| Turnovers per game | 13.3 | 13.5 |
| Turnover margin | +0.2 | - |
| Assist/turnover ratio | 1.1 | 0.9 |
| STEALS | 274 | 199 |
| Steals per game | 8.1 | 5.9 |
| BLOCKS | 172 | 122 |
| Blocks per game | 5.1 | 3.6 |
| ATTENDANCE | 135212 | 191272 |
| Home games-Avg/Game | 17-7954 | 10-12823 |
| Neutral site-Avg/Game | - | 7-9006 |

| Score by Periods | 1st | 2nd | OT | Totals |
|-------------------|------|------|----|--------|
| Mississippi State | 1229 | 1387 | 12 | 2628 |
| Opponents | 1158 | 1215 | 21 | 2394 |

| Date | Opponent | | Score | Att. |
|------------|-------------------|-----|--------|-------|
| 11/09/18 | AUSTIN PEAY | w | 95-67 | 5977 |
| 1 11/11/18 | HARTFORD | w | 77-59 | 5953 |
| 1 11/16/18 | LONG BEACH STATE | w | 79-51 | 8106 |
| 2 11/19/18 | vs Arizona State | L | 67-72 | 2507 |
| 2 11/21/18 | vs Saint Mary's | w | 61-57 | 3157 |
| 11/26/18 | ALCORN STATE | w | 88-65 | 6537 |
| 11/30/18 | at Dayton | w | 65-58 | 13455 |
| 12/04/18 | MCNEESE STATE | w | 90-77 | 6347 |
| 3 12/08/18 | vs Clemson | w | 82-71 | 7142 |
| 12/15/18 | CINCINNATI | w | 70-59 | 9120 |
| 12/19/18 | WOFFORD | w | 98-87 | 6443 |
| 12/22/18 | vs Wright State | w | 67-63 | 3021 |
| 12/29/18 | BYU | w | 103-81 | 10202 |
| * 01/08/19 | at South Carolina | Lot | 82-87 | 8776 |
| * 01/12/19 | OLE MISS | L | 77-81 | 10021 |
| * 01/15/19 | FLORIDA | w | 71-68 | 7501 |
| * 01/19/19 | at Vanderbilt | w | 71-55 | 9570 |
| * 01/22/19 | at Kentucky | L | 55-76 | 21449 |
| * 01/26/19 | AUBURN | w | 92-84 | 10063 |
| * 01/29/19 | at Alabama | L | 79-83 | 11632 |
| * 02/02/19 | at Ole Miss | w | 81-75 | 9500 |
| * 02/06/19 | LSU | Lot | 88-92 | 7456 |
| * 02/09/19 | KENTUCKY | L | 67-71 | 9019 |
| * 02/12/19 | ALABAMA | w | 81-62 | 8022 |
| * 02/16/19 | at Arkansas | w | 77-67 | 17022 |
| * 02/20/19 | at Georgia | w | 68-67 | 7153 |
| * 02/23/19 | SOUTH CAROLINA | w | 76-61 | 8655 |
| * 02/26/19 | MISSOURI | w | 68-49 | 7058 |
| * 03/02/19 | at Auburn | L | 75-80 | 9121 |
| * 03/05/19 | at Tennessee | L | 54-71 | 20555 |
| * 03/09/19 | TEXAS A&M | w | 92-81 | 8732 |
| 4 03/14/19 | vs Texas A&M | w | 80-54 | 14813 |
| 4 03/15/19 | vs Tennessee | L | 76-83 | 19575 |
| 5 03/22/19 | vs Liberty | L | 76-80 | 12824 |

1 = MGM Resorts Main Event Regional Round (Starkville)

2 = MGM Resorts Main Event (Las Vegas, Nev.); 3 = Never Forget Tribute Classic (Newark, N.J.)

4 = SEC Tournament (Nashville, Tenn.); 5 = NCAA Tournament First Round (San Jose, Calif.)

* = SEC game

2019-20 BOX SCORES

Game 1 • RV/RV Mississippi State 77, FIU 69 11/05/2019 • Starkville, Mississippi • Humphrey Coliseum

Official Basketball Box Score - Final
FIU vs Mississippi St.
11/05/19 Humphrey Coliseum Starkville, MS

Game Time: 7:00 PM
Game Duration: 2:01

FIU - 69 • 0-1

| ## | Player | Total FG-FGA | 3-Ptr FG-FGA | FT-FTA | Rebounds Off Def Tot | PF | TP | A | TO | Blk | Stl | Min |
|---|-------------------|--------------|--------------|--------|----------------------|----|----|---|----|-----|-----|-------|
| 34 | Osasumwen Osaghae | F 5-7 | 0-0 | 0-1 | 3 2 5 | 3 | 10 | 0 | 4 | 3 | 0 | 31:01 |
| 50 | Devon Andrews | F 7-15 | 0-3 | 2-2 | 1 2 3 | 3 | 16 | 1 | 3 | 0 | 0 | 30:07 |
| 3 | Trejon Jacob | G 5-11 | 2-7 | 1-2 | 2 2 4 | 3 | 13 | 2 | 1 | 0 | 3 | 24:07 |
| 5 | Antonio Daye, Jr. | G 1-4 | 0-2 | 3-5 | 1 1 2 | 3 | 5 | 3 | 0 | 0 | 0 | 31:49 |
| 1 | Tevin Brewer | G 1-5 | 1-4 | 0-0 | 2 2 4 | 3 | 5 | 3 | 0 | 0 | 2 | 26:34 |
| 0 | Dimon Carigan | G 2-3 | 0-0 | 0-0 | 2 2 4 | 2 | 4 | 1 | 0 | 0 | 0 | 08:59 |
| 1 | Isalah Banks | G 0-1 | 0-0 | 0-0 | 1 0 1 | 1 | 0 | 0 | 1 | 0 | 0 | 03:20 |
| 55 | Cameron Corcoran | G 2-6 | 1-4 | 0-0 | 0 1 1 | 0 | 5 | 2 | 1 | 0 | 0 | 17:49 |
| 4 | Eric Lovett | G 4-7 | 3-6 | 0-0 | 0 1 1 | 1 | 11 | 0 | 0 | 0 | 1 | 18:24 |
| 2 | Blake Furcoran | G 0-0 | 0-0 | 0-0 | 0 0 0 | 0 | 1 | 0 | 0 | 0 | 0 | 05:45 |
| 12 | Dante Wilcox | G 1-1 | 0-0 | 0-0 | 0 0 0 | 0 | 2 | 0 | 0 | 0 | 0 | 02:05 |
| Team | | | | | | | | | | | | |
| Totals | | | | | | | | | | | | |
| FG % 1st: 12.28 42.9% 2nd: 16.32 50.0% Game: 28.60 46.7% | | | | | | | | | | | | |
| 3PT % 1st: 3-13 23.1% 2nd: 4-13 30.8% Game: 7.96 26.9% | | | | | | | | | | | | |
| FT % 1st: 3-4 75.0% 2nd: 3-6 50.0% Game: 6-10 60.0% | | | | | | | | | | | | |
| Mississippi St. - 77 • 1-0 | | | | | | | | | | | | |
| ## | Player | Total FG-FGA | 3-Ptr FG-FGA | FT-FTA | Rebounds Off Def Tot | PF | TP | A | TO | Blk | Stl | Min |
| 1 | Reggie Perry | F 6-11 | 0-2 | 1-2 | 3 4 7 | 2 | 13 | 3 | 0 | 2 | 1 | 31:24 |
| 24 | Abdul Ado | F 2-2 | 0-0 | 2-2 | 2 2 4 | 1 | 6 | 1 | 1 | 2 | 0 | 20:33 |
| 5 | Iverson Molinar | G 5-10 | 0-1 | 4-8 | 1 1 2 | 1 | 14 | 2 | 1 | 0 | 0 | 29:23 |
| 12 | Robert Woodard II | G 4-9 | 0-1 | 1-2 | 5 3 8 | 0 | 9 | 2 | 4 | 1 | 0 | 34:17 |
| 23 | Tyson Carter | G 8-16 | 5-9 | 2-2 | 1 6 7 | 2 | 23 | 3 | 8 | 0 | 6 | 34:42 |
| 3 | D.J. Stewart | G 4-6 | 0-0 | 0-1 | 0 2 2 | 3 | 8 | 2 | 2 | 0 | 3 | 22:23 |
| 22 | KeyShawn Feazell | G 2-3 | 0-1 | 0-0 | 1 2 3 | 5 | 4 | 1 | 1 | 0 | 0 | 24:56 |
| 15 | Prince Odoro | G 0-0 | 0-0 | 0-0 | 0 0 0 | 1 | 0 | 0 | 1 | 0 | 0 | 02:22 |
| Team | | | | | | | | | | | | |
| Totals | | | | | | | | | | | | |
| FG % 1st: 16.27 59.2% 2nd: 15.30 50.0% Game: 31.57 54.4% | | | | | | | | | | | | |
| 3PT % 1st: 3-4 50.0% 2nd: 2-8 25.0% Game: 5-10 50.0% | | | | | | | | | | | | |
| FT % 1st: 5-8 62.5% 2nd: 5-9 55.6% Game: 10-17 58.8% | | | | | | | | | | | | |
| Officials: Don Daily, Jason Baker, Stephen Orkus Jr. | | | | | | | | | | | | |
| Technical fouls: FIU - NONE Mississippi St. - NONE | | | | | | | | | | | | |
| Attendance: 6230 | | | | | | | | | | | | |

| Score by periods | 1st | 2nd | Total | In Points | Off Paint | 2nd T/O | Fast Chance | Break | Bench |
|------------------|-----|-----|-------|-----------|-----------|---------|-------------|-------|-------|
| FIU | 30 | 39 | 69 | 42 | 19 | 16 | 15 | 22 | |
| Mississippi St. | 40 | 37 | 77 | 50 | 20 | 22 | 10 | 12 | |

Officials: Don Daily, Jason Baker, Stephen Orkus Jr.
Technical fouls: FIU - NONE Mississippi St. - NONE
Attendance: 6230

Last FG - FIU 2nd-0:11, MSU 2nd - 0:25.
Largest lead - FIU by 7 1st - 9:39, MSU by 12 2nd - 19:45
FIU led for 11:28, MSU led for 23:07. Game was tied for 03:25

Game 3 • RV/RV Mississippi State 62, Louisiana-Monroe 45 11/14/2019 • Starkville, Mississippi • Humphrey Coliseum

Official Basketball Box Score - End of 2nd Period
La-Monroe vs Mississippi St.
11/14/19 Humphrey Coliseum Starkville

Game Time: 6:01 PM
Game Duration: 1:55

La-Monroe - 45

| ## | Player | Total FG-FGA | 3-Ptr FG-FGA | FT-FTA | Rebounds Off Def Tot | PF | TP | A | TO | Blk | Stl | Min |
|---|-------------------|--------------|--------------|--------|----------------------|----|----|----|----|-----|-----|-------|
| 5 | Tyree White | F 0-5 | 0-4 | 1-2 | 0 2 2 | 2 | 1 | 3 | 3 | 1 | 0 | 27:02 |
| 23 | Yours White | F 0-2 | 0-0 | 0-0 | 2 1 3 | 3 | 0 | 0 | 0 | 0 | 0 | 15:22 |
| 0 | Chris Effretesi | F 4-6 | 0-0 | 2-6 | 3 3 6 | 2 | 10 | 3 | 1 | 1 | 0 | 23:18 |
| 2 | Michael Ertel | G 4-14 | 1-5 | 1-2 | 0 0 0 | 0 | 2 | 10 | 2 | 2 | 0 | 35:22 |
| 3 | JD Williams | G 5-12 | 4-6 | 0-0 | 1 7 8 | 3 | 14 | 1 | 3 | 0 | 0 | 38:08 |
| 14 | Elijah Ifejeh | G 3-8 | 0-0 | 0-2 | 3 1 4 | 5 | 6 | 2 | 2 | 0 | 1 | 20:00 |
| 22 | D'Andre Bernard | G 0-1 | 0-0 | 0-0 | 0 2 2 | 3 | 0 | 1 | 2 | 0 | 2 | 13:17 |
| 13 | Dadou Traore | G 1-1 | 0-0 | 0-0 | 1 3 4 | 2 | 2 | 0 | 1 | 0 | 0 | 18:42 |
| 13 | Jalen Hodge | G 0-0 | 0-0 | 0-0 | 0 0 0 | 0 | 0 | 0 | 0 | 0 | 0 | 04:38 |
| 15 | Josh Nicholas | G 1-1 | 0-0 | 0-0 | 1 1 2 | 1 | 2 | 0 | 1 | 0 | 0 | 06:11 |
| Team | | | | | | | | | | | | |
| Totals | | | | | | | | | | | | |
| FG % 1st: 10.24 41.7% 2nd: 8.27 29.6% Game: 18.61 35.3% | | | | | | | | | | | | |
| 3PT % 1st: 3-6 50.0% 2nd: 2-10 20.0% Game: 5-16 31.3% | | | | | | | | | | | | |
| FT % 1st: 1-4 25.0% 2nd: 3-8 37.5% Game: 4-12 33.3% | | | | | | | | | | | | |
| Mississippi St. - 62 | | | | | | | | | | | | |
| ## | Player | Total FG-FGA | 3-Ptr FG-FGA | FT-FTA | Rebounds Off Def Tot | PF | TP | A | TO | Blk | Stl | Min |
| 1 | Reggie Perry | F 4-10 | 1-3 | 5-10 | 5 9 14 | 4 | 14 | 3 | 2 | 0 | 2 | 29:13 |
| 24 | Abdul Ado | F 2-4 | 0-0 | 2-4 | 3 4 7 | 3 | 6 | 1 | 2 | 4 | 0 | 31:25 |
| 5 | Iverson Molinar | G 3-5 | 0-1 | 4-4 | 1 1 2 | 1 | 10 | 1 | 2 | 0 | 0 | 27:21 |
| 12 | Robert Woodard II | G 5-10 | 1-3 | 2-2 | 1 6 7 | 1 | 13 | 2 | 0 | 0 | 2 | 32:03 |
| 23 | Tyson Carter | G 2-9 | 0-2 | 2-2 | 0 0 0 | 4 | 6 | 4 | 0 | 2 | 2 | 28:26 |
| 3 | D.J. Stewart | G 1-2 | 0-0 | 1-2 | 0 0 0 | 10 | 0 | 2 | 0 | 1 | 0 | 28:34 |
| 22 | KeyShawn Feazell | G 0-3 | 0-1 | 2-2 | 0 2 2 | 3 | 2 | 0 | 4 | 0 | 0 | 12:50 |
| 15 | Prince Odoro | G 0-0 | 0-0 | 1-4 | 0 1 1 | 2 | 1 | 0 | 0 | 0 | 0 | 05:43 |
| 2 | Elias King | G 0-0 | 0-0 | 0-0 | 0 0 0 | 0 | 0 | 0 | 0 | 0 | 0 | 02:13 |
| 4 | Devin Butts | G 0-2 | 0-0 | 0-0 | 1 0 1 | 0 | 0 | 0 | 1 | 0 | 0 | 02:13 |
| 32 | Quinten Post | G 0-0 | 0-0 | 0-0 | 0 0 0 | 0 | 0 | 0 | 0 | 0 | 0 | 01:59 |
| Team | | | | | | | | | | | | |
| Totals | | | | | | | | | | | | |
| FG % 1st: 13.30 43.3% 2nd: 7-19 36.8% Game: 20-49 40.8% | | | | | | | | | | | | |
| 3PT % 1st: 2-5 40.0% 2nd: 1-7 14.3% Game: 3-12 25.0% | | | | | | | | | | | | |
| FT % 1st: 11-15 73.3% 2nd: 8-15 53.3% Game: 19-30 63.3% | | | | | | | | | | | | |
| Officials: Anthony Jordan, Mike Nanco, Chris Ford | | | | | | | | | | | | |
| Technical fouls: La-Monroe - NONE Mississippi St. - NONE | | | | | | | | | | | | |
| Attendance: 5582 | | | | | | | | | | | | |

| Score by periods | 1st | 2nd | Total | In Points | Off Paint | 2nd T/O | Fast Chance | Break | Bench |
|------------------|-----|-----|-------|-----------|-----------|---------|-------------|-------|-------|
| La-Monroe | 24 | 21 | 45 | 22 | 11 | 7 | 0 | 10 | |
| Mississippi St. | 39 | 23 | 62 | 24 | 23 | 15 | 17 | 13 | |

Officials: Anthony Jordan, Mike Nanco, Chris Ford
Technical fouls: La-Monroe - NONE Mississippi St. - NONE
Attendance: 5582

Last FG - ULM 2nd-0:23, MSU 2nd - 2:13
Largest lead - ULM by 21 1st - 20:00, MSU by 21 2nd - 2:13
ULM led for 0:00, MSU led for 38:58. Game was tied for 01:01

Game 2 • RV/RV Mississippi State 67, Sam Houston State 58 11/08/2019 • Starkville, Mississippi • Humphrey Coliseum

Official Basketball Box Score - Final
Sam Houston St. vs Mississippi St.
11/08/19 Humphrey Coliseum Starkville

Game Time: 7:01 PM
Game Duration: 2:07

Sam Houston St. - 58 • 1-1

| ## | Player | | Total FG-FGA | 3-Ptr FG-FGA | FT-FTA | Rebounds Off Def Tot | PF | TP | A | TO | Blk | Stl | Min | |
|--------|------------------|------------|--------------|--------------|--------|----------------------|--------|----|----|----|-----|--------|-------|----------|
| 1 | RJ Smith | F | 1-5 | 1-2 | 0-0 | 0 1 1 | 3 | 3 | 0 | 1 | 0 | 0 | 19:32 | |
| 14 | Kai Mitchell | F | 5-11 | 0-0 | 2-2 | 1 2 3 | 4 | 12 | 0 | 2 | 0 | 2 | 29:01 | |
| 4 | Chad Bowie | G | 3-9 | 2-7 | 2-2 | 1 1 2 | 4 | 10 | 1 | 0 | 0 | 4 | 25:39 | |
| 10 | Zach Nutall | G | 8-20 | 0-4 | 0-0 | 3 7 10 | 1 | 2 | 16 | 1 | 2 | 0 | 31:47 | |
| 11 | Xavier Bryant | G | 0-2 | 0-2 | 0-0 | 0 0 0 | 5 | 0 | 1 | 1 | 1 | 0 | 12:58 | |
| 3 | Demarius Lampley | G | 2-6 | 1-2 | 0-0 | 2 2 4 | 2 | 5 | 0 | 0 | 0 | 1 | 14:21 | |
| 2 | Dajuan Jones | G | 0-3 | 0-2 | 0-0 | 0 1 1 | 0 | 0 | 2 | 1 | 0 | 1 | 13:23 | |
| 13 | Dainan Swoope | G | 1-2 | 1-2 | 0-0 | 0 0 0 | 1 | 3 | 3 | 1 | 0 | 0 | 23:25 | |
| 5 | Terrylene Thomas | G | 2-3 | 0-0 | 0-0 | 1 0 1 | 2 | 4 | 0 | 2 | 1 | 0 | 18:55 | |
| 15 | Mark Tikhonenko | G | 2-4 | 1-1 | 0-0 | 1 1 2 | 1 | 5 | 0 | 0 | 0 | 0 | 10:59 | |
| Team | | | | | | 3 1 4 | | | | | 1 | | | |
| Totals | | | 24-65 | 6-22 | 4-4 | 16 28 44 | 24 | 58 | 8 | 11 | 12 | 250:39 | | |
| FG % | | 1st: 15.35 | 42.9% | 2nd: 9.30 | 30.0% | Game: 24.85 | 36.9% | | | | | | | DeadBall |
| 3PT % | | 1st: 4-12 | 33.3% | 2nd: 2-10 | 20.0% | Game: 6-22 | 27.3% | | | | | | | Rebounds |
| FT % | | 1st: 0-0 | 0.0% | 2nd: 4-4 | 100.0% | Game: 4-4 | 100.0% | | | | | | | 0.0 |

2019-20 BOX SCORES

Game 5 • RV/NR Mississippi State 80, NR/RV Tulane 66 11/21/2019 • Conway, South Carolina • HTC Center

| Official Basketball Box Score - Final | | | | | | | | | | | | | Game Time: 1:30 PM | | | | |
|--|-------------------|---|--|-----------------|--------|-------------------------|----|----|----|----|-----|-----|---------------------|----------|--|------------|--|
| Mississippi St. vs Tulane | | | | | | | | | | | | | Game Duration: 1:48 | | | | |
| 11/21/19 The HTC Center, Conway | | | | | | | | | | | | | | | | | |
| Mississippi St. - 80 • 5-0 | | | | | | | | | | | | | | | | | |
| ## | Player | | Total FG-FA | 3-Ptr FG-FTA | FT-FTA | Rebounds Off Def Tot | PF | TP | A | TO | Blk | Stl | Min | | | | |
| 1 | Reggie Perry | F | 7-8 | 2-2 | 2-5 | 2 3 5 | 5 | 18 | 2 | 4 | 0 | 2 | 20:33 | | | | |
| 24 | Abdul Ado | F | 1-2 | 0-0 | 0-0 | 3 6 9 | 3 | 2 | 2 | 3 | 0 | 0 | 26:35 | | | | |
| 5 | Iverson Molinar | G | 6-8 | 4-6 | 5-5 | 0 2 2 | 1 | 21 | 5 | 5 | 0 | 0 | 31:57 | | | | |
| 12 | Robert Woodard II | G | 2-6 | 1-3 | 2-2 | 1 3 4 | 2 | 7 | 1 | 4 | 1 | 0 | 34:35 | | | | |
| 23 | Tyson Carter | G | 4-9 | 3-7 | 5-6 | 1 10 11 | 1 | 16 | 3 | 2 | 1 | 1 | 34:47 | | | | |
| 3 | D.J. Stewart | | 0-2 | 0-1 | 1-1 | 1 2 3 | 1 | 5 | 3 | 0 | 0 | 1 | 25:59 | | | | |
| 22 | KeyShawn Feazell | | 2-3 | 1-1 | 0-0 | 0 2 2 | 1 | 5 | 2 | 6 | 1 | 2 | 17:30 | | | | |
| 15 | Prince Odoro | | 2-2 | 0-0 | 2-2 | 1 2 3 | 1 | 6 | 1 | 0 | 0 | 0 | 08:04 | | | | |
| Team | | | 26-43 | 11-20 | 17-21 | 10 31 41 | 15 | 80 | 19 | 25 | 3 | 6 | 200:00 | | | | |
| Totals | | | FG % 1st: 13-24 54.2% 2nd: 13-19 68.4% Game: 26-43 60.5% | | | | | | | | | | | | | Dread Ball | |
| 3PT % 1st: 5-11 45.5% 2nd: 6-9 66.7% Game: 11-20 55.0% | | | | | | | | | | | | | | Rebounds | | | |
| FT % 1st: 5-7 71.4% 2nd: 12-14 85.7% Game: 17-21 81.0% | | | | | | | | | | | | | | | | | |
| Tulane - 66 • 3-1 | | | | | | | | | | | | | | | | | |
| ## | Player | | Total FG-FA | 3-Ptr FG-FTA | FT-FTA | Rebounds Off Def Tot | PF | TP | A | TO | Blk | Stl | Min | | | | |
| 1 | K.J. Lawson | F | 5-11 | 2-4 | 0-0 | 0 2 2 | 2 | 12 | 1 | 3 | 0 | 2 | 35:39 | | | | |
| 12 | Kevin Zhang | F | 2-6 | 0-3 | 4-4 | 1 0 1 | 1 | 8 | 0 | 0 | 1 | 0 | 16:30 | | | | |
| 2 | Jordan Walker | G | 4-9 | 3-5 | 0-1 | 1 1 2 | 2 | 11 | 6 | 3 | 0 | 3 | 27:36 | | | | |
| 5 | Teshawn Hightower | G | 3-11 | 1-4 | 1-1 | 1 2 3 | 1 | 8 | 3 | 2 | 0 | 2 | 29:17 | | | | |
| 25 | Christon Thompson | G | 4-10 | 2-3 | 2-2 | 0 1 1 | 2 | 12 | 2 | 0 | 0 | 1 | 31:51 | | | | |
| 3 | Ray Oga Embo | | 3-6 | 1-3 | 2-2 | 1 0 1 | 2 | 9 | 1 | 0 | 0 | 5 | 30:30 | | | | |
| 4 | Nabal Days | | 2-6 | 0-3 | 0-0 | 1 2 3 | 3 | 4 | 0 | 1 | 0 | 1 | 22:09 | | | | |
| 14 | Nic Thomas | | 0-0 | 0-0 | 0-0 | 0 1 1 | 0 | 0 | 2 | 0 | 0 | 0 | 04:49 | | | | |
| 13 | Buay Koka | | 0-0 | 0-0 | 2-2 | 0 0 0 | 1 | 2 | 0 | 0 | 0 | 0 | 01:39 | | | | |
| Team | | | 23-59 | 9-25 | 11-12 | 6 10 16 | 14 | 66 | 13 | 11 | 1 | 14 | 200:00 | | | | |
| Totals | | | FG % 1st: 10-29 34.5% 2nd: 13-30 43.3% Game: 23-59 39.0% | | | | | | | | | | | | | Dread Ball | |
| 3PT % 1st: 1-11 9.1% 2nd: 8-14 57.1% Game: 9-25 36.0% | | | | | | | | | | | | | | Rebounds | | | |
| FT % 1st: 6-8 75.0% 2nd: 5-6 83.3% Game: 11-12 91.7% | | | | | | | | | | | | | | | | | |

| Tulane - 66 • 3 • 1 | | | | | | | | | | | | | | |
|---------------------|--------------------|--------|-----------------|-----------------|-------------|-------------------------|----|----|---|----|-----|-----|----------|-----------|
| ## | Player | | Total FG/FGA | 3-Ptr FG-FTA | FT-FTA | Rebounds Off Def Tot | PF | TP | A | TO | Blk | Stl | Min | |
| 1 | K.J. Lawson | F | 5-11 | 2-4 | 0-0 | 0 2 2 | 2 | 12 | 1 | 3 | 0 | 2 | 35:39 | |
| 2 | Kevin Zhang | F | 2-6 | 0-3 | 4-4 | 1 0 1 | 1 | 8 | 0 | 0 | 1 | 0 | 16:30 | |
| 12 | Jordan Walker | F | 4-9 | 3-5 | 0-1 | 1 1 2 | 1 | 6 | 3 | 0 | 0 | 3 | 27:36 | |
| 13 | Teshawn Hightower | G | 1-3 | 1-3 | 1-1 | 3 1 4 | 1 | 1 | 1 | 3 | 0 | 0 | 23:17 | |
| 25 | Christion Thompson | G | 4-10 | 2-3 | 2-2 | 0 1 1 | 2 | 12 | 2 | 0 | 0 | 1 | 31:51 | |
| 3 | Ray Ona Embo | | 3-6 | 1-3 | 2-2 | 1 0 1 | 2 | 9 | 1 | 0 | 0 | 5 | 30:30 | |
| 4 | Nobal Days | | 0-0 | 0-3 | 0-0 | 1 2 3 | 3 | 4 | 0 | 1 | 0 | 1 | 22:09 | |
| 14 | Nic Thomas | | 0-0 | 0-0 | 0-0 | 0 1 1 | 0 | 0 | 0 | 2 | 0 | 0 | 04:49 | |
| 13 | Buyay Koka | | 0-0 | 0-0 | 2-2 | 0 1 1 | 2 | 0 | 0 | 0 | 0 | 0 | 01:39 | |
| Team | | | | | | 1 1 2 | | | | | | | | |
| Totals | | | 23-59 | 9-25 | 11-12 | 6 10 16 | 66 | 13 | 1 | 14 | | | 200:00 | |
| FG % | 1st: 10-29 | 34.5% | 2nd: 13-30 | 43.3% | Game: 23-59 | 38.0% | | | | | | | | |
| 3PT % | 1st: 1-11 | 9.1% | 2nd: 1-4 | 25.0% | Game: 9-25 | 36.0% | | | | | | | | |
| FT % | 1st: 6-6 | 100.0% | 2nd: 5-6 | 83.3% | Game: 11-12 | 91.7% | | | | | | | | Dead/Ball |
| | | | | | | | | | | | | | Rebounds | |

Game 7 • RV/NR Mississippi State 81, Coastal Carolina 56 11/24/2019 • Conway, South Carolina • HTC Center

| Mississippi St. - 81 • 6 • 1 | | | | | | | | | | | | |
|--|-------------------|-----------------|-----------------|--------|-------------------------|----|----|----|----|-----|-----|----------------------|
| ## | Player | Total FG-FGA | 3-Ptr FG-FGA | FT-FTA | Rebounds Off Def Tot | PF | TP | A | TO | Blk | Stl | Min |
| 1 | Reggie Perry | F 6-9 | 3-3 | 1-1 | 0 3 3 | 3 | 16 | 6 | 3 | 0 | 3 | 23:20 |
| 24 | Abdul Ado | F 1-1 | 0-0 | 2-4 | 2 2 4 | 0 | 4 | 0 | 3 | 1 | 0 | 26:33 |
| 5 | Iverson Molinar | G 3-7 | 0-2 | 0-2 | 1 1 2 | 4 | 6 | 2 | 2 | 0 | 0 | 23:31 |
| 12 | Robert Woodard II | G 3-7 | 1-2 | 1-1 | 2 8 10 | 2 | 8 | 1 | 3 | 0 | 2 | 31:24 |
| 23 | Tyson Carter | G 6-12 | 3-8 | 4-5 | 1 3 4 | 1 | 19 | 10 | 0 | 0 | 2 | 34:25 |
| 3 | D.J. Stewart | 4-6 | 2-4 | 1-4 | 0 2 2 | 2 | 11 | 2 | 2 | 0 | 2 | 25:18 |
| 22 | KeyShawn Feazell | 1-2 | 0-1 | 0-0 | 0 1 1 | 3 | 2 | 0 | 0 | 0 | 0 | 07:58 |
| 15 | Prince Odoro | 2-4 | 0-0 | 2-2 | 2 1 3 | 2 | 6 | 0 | 2 | 0 | 2 | 10:50 |
| 4 | Devin Butts | 1-3 | 0-1 | 0-0 | 0 0 0 | 0 | 2 | 0 | 0 | 0 | 0 | 04:35 |
| 2 | Elias King | 2-2 | 1-1 | 0-0 | 0 0 0 | 0 | 5 | 0 | 0 | 0 | 0 | 03:26 |
| 32 | Quinten Post | 0-1 | 0-1 | 2-2 | 0 2 2 | 2 | 2 | 0 | 1 | 0 | 0 | 03:26 |
| 20 | Mitchell Storm | 0-0 | 0-0 | 0-0 | 0 1 1 | 0 | 0 | 0 | 0 | 0 | 0 | 02:37 |
| 30 | Andrew Junkin | 0-1 | 0-0 | 0-0 | 0 0 0 | 0 | 0 | 0 | 0 | 0 | 1 | 02:37 |
| Team | | | | | 0 4 4 | 0 | 0 | 0 | 0 | 0 | 0 | |
| Totals | | 29-55 | 10-23 | 13-21 | 8 28 36 | 19 | 81 | 21 | 14 | 6 | 7 | 200:00 |
| FG % 1st: 16-29 55.2% 2nd: 13-26 50.0% Game: 29-55 52.7% | | | | | | | | | | | | |
| 3PT % 1st: 6-12 50.0% 2nd: 4-11 36.4% Game: 10-23 43.5% | | | | | | | | | | | | |
| FT % 1st: 3-7 42.9% 2nd: 10-14 71.4% Game: 13-21 61.9% | | | | | | | | | | | | |
| | | | | | | | | | | | | DeadBall Rebounds |

| Coastal Carolina - 56 * 3-4 | | | | | | | | | | | | |
|-----------------------------|---------------------|-----------------|-----------------|--------|-------------------------|----|----|---|----|-----|-----|-------|
| ## | Player | Total FG-FGA | 3-Ptr FG-FGA | FT-FTA | Rebounds Off Def Tot | PF | TP | A | TO | Blk | Stl | Min |
| 33 | Tommy Burton | F 5-8 | 0-0 | 3-3 | 2 2 4 | 2 | 13 | 2 | 3 | 1 | 1 | 21:03 |
| 2 | Garrick Green | G 1-4 | 1-3 | 2-2 | 0 3 3 | 1 | 5 | 1 | 2 | 0 | 0 | 22:08 |
| 3 | DeVante Jones | G 3-6 | 0-1 | 4-4 | 1 4 5 | 0 | 10 | 4 | 8 | 0 | 1 | 30:23 |
| 10 | Tyrell Gumbs-Frater | G 3-8 | 2-3 | 1-2 | 1 4 5 | 2 | 9 | 1 | 0 | 0 | 2 | 24:55 |
| 14 | Malik LeGania | G 2-4 | 0-1 | 0-3 | 0 3 3 | 2 | 4 | 0 | 1 | 0 | 2 | 20:05 |
| 4 | Keishawn Brewton | 2-11 | 0-6 | 1-1 | 0 1 1 | 1 | 5 | 1 | 1 | 0 | 0 | 21:41 |
| 32 | Levi Cook | 0-0 | 0-0 | 0-0 | 0 1 1 | 2 | 0 | 0 | 0 | 0 | 0 | 05:45 |
| 15 | Isaac Hippolyte | 0-3 | 0-1 | 0-0 | 0 3 3 | 2 | 0 | 2 | 0 | 0 | 0 | 16:54 |
| 20 | Ahmad Harvey | 0-2 | 0-0 | 0-0 | 0 1 1 | 1 | 0 | 0 | 0 | 0 | 0 | 06:44 |
| 12 | Hosana Kiterenge | 0-1 | 0-0 | 0-0 | 0 0 0 | 1 | 0 | 0 | 0 | 0 | 1 | 13:12 |
| 11 | Tim Ceaser | 3-6 | 0-1 | 4-4 | 1 0 1 | 1 | 10 | 0 | 0 | 0 | 1 | 14:09 |
| 5 | Josh Peterson | 0-1 | 0-0 | 0-0 | 0 0 0 | 0 | 0 | 0 | 0 | 0 | 0 | 03:01 |
| Team | | | | | 4 0 4 | | | | | | | |

2019-20 BOX SCORES

Game 9 - Mississippi State 67, Kansas State 61 12/14/2019 - Newark, New Jersey - Prudential Center

Official Basketball Box Score - Final
Mississippi St. vs Kansas St.
12/14/19 Prudential Center, Newark

Game Time: 10:30 AM
Game Duration: 2:13

Mississippi St. - 67 • 7-2

| ## | Player | Total FG/FGA | 3-Ptr FG/FGA | FT-FTA | Rebounds Off Def Tot | PF | TP | A | TO | Blk | Stl | Min |
|-----------------------|-------------------|------------------|-------------------|--------|-------------------------|----|----|---|----|-----|-----|--------|
| 1 | Reggie Perry | F 2-14 | 0-3 | 3-4 | 3 3 6 | 4 | 7 | 1 | 2 | 4 | 1 | 31:42 |
| 24 | Abdul Ado | F 6-7 | 0-0 | 1-3 | 5 4 9 | 3 | 13 | 0 | 0 | 3 | 0 | 34:45 |
| 3 | D.J. Stewart Jr. | G 3-6 | 0-1 | 4-4 | 0 1 1 | 4 | 10 | 2 | 2 | 1 | 2 | 34:13 |
| 12 | Robert Woodard II | G 4-7 | 2-2 | 2-4 | 4 6 10 | 4 | 12 | 1 | 3 | 0 | 2 | 34:40 |
| 23 | Tyson Carter | G 3-13 | 1-7 | 7-10 | 0 3 3 | 4 | 14 | 4 | 3 | 0 | 2 | 32:40 |
| 5 | Iverson Molinar | 4-7 | 0-1 | 0-0 | 0 0 0 | 0 | 8 | 0 | 1 | 0 | 0 | 20:57 |
| 22 | KeyShawn Feazell | 1-3 | 1-1 | 0-0 | 0 2 2 | 3 | 3 | 0 | 0 | 0 | 0 | 07:13 |
| 15 | Prince Odoro | 0-1 | 0-0 | 0-0 | 0 0 0 | 0 | 0 | 0 | 0 | 0 | 0 | 03:50 |
| Team | | | | | 2 3 5 | | | | | | | |
| Totals | | 23-58 | 4-15 | 17-25 | 14 22 36 | 22 | 67 | 8 | 11 | 8 | 7 | 200:00 |
| FG % 1st: 12-28 42.9% | | 2nd: 11-30 36.7% | Game: 23-58 39.7% | | | | | | | | | |
| 3PT % 1st: 3-8 37.5% | | 2nd: 1-7 14.3% | Game: 4-15 26.7% | | | | | | | | | |
| FT % 1st: 5-8 62.5% | | 2nd: 12-17 70.6% | Game: 17-25 68.0% | | | | | | | | | |
| DeadBall Rebounds 2 1 | | | | | | | | | | | | |

Kansas St. - 61 • 6-4

| ## | Player | Total FG/FGA | 3-Ptr FG/FGA | FT-FTA | Rebounds Off Def Tot | PF | TP | A | TO | Blk | Stl | Min |
|--------|-------------------|------------------|------------------|-------------------|-------------------------|----|----|---|----|-----|-----|--------------------------|
| 11 | Antonio Gordon | F 0-4 | 0-3 | 5-8 | 1 8 9 | 3 | 5 | 0 | 3 | 1 | 1 | 27:08 |
| 14 | Makol Mawien | F 1-6 | 0-0 | 4-4 | 3 5 8 | 4 | 6 | 2 | 7 | 1 | 1 | 22:54 |
| 20 | Xavier Sneed | F 2-11 | 1-3 | 3-4 | 0 2 2 | 4 | 8 | 3 | 0 | 0 | 2 | 37:09 |
| 00 | Mike McGuirk | F 4-7 | 4-7 | 3-5 | 1 2 3 | 3 | 14 | 0 | 0 | 0 | 1 | 27:23 |
| 2 | Carter Diarra | G 5-10 | 2-6 | 8-12 | 1 2 3 | 3 | 20 | 0 | 3 | 2 | 0 | 35:01 |
| 3 | Levi Stockard III | 0-2 | 0-0 | 4-4 | 0 5 5 | 3 | 4 | 0 | 0 | 1 | 0 | 27:53 |
| 3 | DaJuan Gordon | 0-0 | 0-0 | 0-0 | 1 1 2 | 2 | 2 | 0 | 2 | 0 | 0 | 09:45 |
| 4 | David Sloan | 1-2 | 1-1 | 0-0 | 0 1 1 | 1 | 2 | 1 | 0 | 0 | 0 | 10:42 |
| 21 | James Love III | 0-0 | 0-0 | 0-0 | 0 1 1 | 0 | 0 | 0 | 0 | 0 | 0 | 02:05 |
| Team | | | | | 2 0 2 | | | | | | | |
| Totals | | 14-43 | 6-18 | 27-36 | 9 27 36 | 23 | 61 | 7 | 16 | 5 | 5 | 200:00 |
| FG % | | 1st: 8-21 38.1% | 2nd: 6-22 27.3% | Game: 14-43 32.6% | | | | | | | | |
| 3PT % | | 1st: 6-11 54.5% | 2nd: 0-7 0.0% | Game: 6-18 33.3% | | | | | | | | |
| FT % | | 1st: 10-14 71.4% | 2nd: 17-22 77.3% | Game: 27-36 75.0% | | | | | | | | |
| | | | | | | | | | | | | DeadBall Rebounds 6 0 |

Officials: Brian O'Connell, Ray Naitaly, Jeff Clark
Technical fouls: Mississippi St. - NONE Kansas St. - NONE
Attendance: 0

| Score by periods | 1st | 2nd | Total |
|------------------|-----|-----|-------|
| Mississippi St. | 32 | 35 | 67 |
| Kansas St. | 32 | 29 | 61 |

Last FG - MSU 2nd+0:09, KSU 2nd - 0:50.
Largest lead - MSU by 6 2nd - 0:09, KSU by 12 1st - 7:38
MSU led for 9:05, KSU led for 22:52. Game was tied for 08:03

| | In | Off | 2nd | Fast | |
|--------|-------|-----|--------|-------|-------|
| Points | Paint | T/O | Chance | Break | Bench |
| MSU | 28 | 13 | 15 | 6 | 11 |
| KSU | 14 | 10 | 6 | 17 | 8 |

Score tied - 10 times.
Lead changed - 2 times.

Game 11 - New Mexico State 58, Mississippi State 52 12/22/2019 - Jackson, Mississippi - Mississippi Coliseum

Official Basketball Box Score - Final
New Mexico St. vs Mississippi St.
12/22/19 Mississippi Coliseum Jackson, MS

Game Time: 2:01 PM
Game Duration: 2:07

New Mexico St. - 58 • 8-6

| ## | Player | Total FG/FGA | 3-Ptr FG/FGA | FT-FTA | Rebounds Off Def Tot | PF | TP | A | TO | Blk | Stl | Min |
|--------|------------------|-----------------------|------------------|-------------------|-------------------------|----|----|----|----|-----|-----|--------|
| 15 | Ivan Auremcochea | F 1-4 | 0-0 | 1-2 | 1 5 6 | 4 | 3 | 0 | 4 | 0 | 0 | 20:31 |
| 35 | Johnny McCants | F 7-10 | 3-6 | 1-2 | 2 1 3 | 0 | 18 | 1 | 1 | 2 | 1 | 32:01 |
| 1 | Shunn Buchanan | G 0-0 | 0-0 | 0-0 | 0 0 0 | 0 | 0 | 0 | 0 | 0 | 0 | 03:31 |
| 10 | Jabari Rice | G 2-8 | 2-4 | 2-2 | 2 4 6 | 2 | 8 | 2 | 2 | 0 | 3 | 35:08 |
| 21 | Trevellin Queen | G 3-7 | 0-2 | 0-1 | 2 8 10 | 3 | 6 | 2 | 2 | 0 | 1 | 33:33 |
| 12 | AJ Harris | 1-6 | 1-3 | 0-0 | 0 0 0 | 1 | 3 | 2 | 0 | 0 | 0 | 17:21 |
| 3 | Terrell Brown | 0-3 | 0-2 | 0-0 | 1 1 2 | 0 | 0 | 0 | 0 | 0 | 0 | 11:44 |
| 24 | William McNair | 0-1 | 0-0 | 0-0 | 0 0 0 | 0 | 0 | 0 | 0 | 0 | 0 | 05:54 |
| 13 | C.J. Bobbitt | 2-4 | 1-2 | 1-2 | 1 0 1 | 2 | 6 | 0 | 2 | 0 | 1 | 19:42 |
| 11 | Evan Gilyard | 4-7 | 2-4 | 4-4 | 3 1 4 | | | | | | | 20:35 |
| Team | | | | | 3 1 4 | | | | | | | |
| Totals | | 20-50 | 9-23 | 9-13 | 12 21 33 | 14 | 58 | 10 | 2 | 6 | 2 | 200:00 |
| FG % | | 1st: 7-28 25.0% | 2nd: 13-22 59.1% | Game: 20-50 40.0% | | | | | | | | |
| 3PT % | | 1st: 3-12 25.0% | 2nd: 6-11 54.5% | Game: 9-23 39.1% | | | | | | | | |
| FT % | | 1st: 6-9 66.7% | 2nd: 3-4 75.0% | Game: 9-13 69.2% | | | | | | | | |
| | | DeadBall Rebounds 0 0 | | | | | | | | | | |

Mississippi St. - 52 • 8-3

| ## | Player | Total FG/FGA | 3-Ptr FG/FGA | FT-FTA | Reb Off Def Tot | PF | TP | A | TO | Blk | Stl | Min |
|--------|-------------------|------------------|-------------------|--------|-----------------------|----|----|----|----|-----|-----|--------|
| 1 | Reggie Perry | F 8-15 | 0-3 | 1-2 | 3 7 10 | 1 | 17 | 1 | 1 | 0 | 2 | 34:06 |
| 24 | Abdul Ado | F 2-3 | 0-0 | 0-0 | 4 3 7 | 4 | 4 | 0 | 3 | 0 | 0 | 26:53 |
| 0 | Nick Weatherspoon | G 4-8 | 0-1 | 0-0 | 0 1 1 | 5 | 8 | 0 | 3 | 1 | 2 | 18:11 |
| 12 | Robert Woodard II | G 3-6 | 2-4 | 1-2 | 1 4 5 | 0 | 9 | 1 | 3 | 2 | 4 | 36:18 |
| 23 | Tyson Carter | G 4-11 | 1-5 | 2-3 | 1 1 2 | 1 | 11 | 3 | 2 | 0 | 1 | 32:37 |
| 3 | D.J. Stewart Jr. | 0-6 | 0-2 | 0-0 | 0 0 0 | 4 | 0 | 4 | 2 | 0 | 1 | 30:27 |
| 22 | KeyShawn Feazell | 0-2 | 0-1 | 0-0 | 0 1 1 | 1 | 0 | 1 | 1 | 0 | 0 | 11:50 |
| 5 | Iverson Molinar | 0-0 | 0-0 | 3-4 | 0 0 0 | 1 | 3 | 0 | 1 | 0 | 0 | 06:37 |
| 15 | Prince Odoro | 0-0 | 0-0 | 0-0 | 0 1 1 | 0 | 0 | 1 | 0 | 0 | 0 | 03:01 |
| Team | | | | | 3 2 5 | | | | | | | |
| Totals | | 21-51 | 3-16 | 7-11 | 12 20 32 | 18 | 52 | 10 | 17 | 3 | 10 | 200:00 |
| FG % | 1st: 8-23 34.8% | 2nd: 13-28 46.4% | Game: 21-51 41.2% | | DeadBall Rebounds 1 2 | | | | | | | |
| 3PT % | 1st: 2-8 25.0% | 2nd: 1-8 12.5% | Game: 3-16 18.8% | | | | | | | | | |
| FT % | 1st: 3-6 50.0% | 2nd: 4-5 80.0% | Game: 7-11 63.6% | | | | | | | | | |

Officials: Steven Anderson, Lee Cassell, K.B. Burdett Jr.
Technical fouls: New Mexico St. - NONE Mississippi St. - NONE
Attendance: 2761

| Score by periods | 1st | 2nd | Total |
|------------------|-----|-----|-------|
| New Mexico St. | 23 | 35 | 58 |
| Mississippi St. | 21 | 31 | 52 |

| | In | Off | 2nd | Fast | |
|--------|-------|-----|--------|-------|-------|
| Points | Paint | T/O | Chance | Break | Bench |
| NMS | 20 | 12 | 11 | 10 | 23 |
| MSU | 30 | 16 | 15 | 5 | 3 |

Last FG - NMS 2nd+0:06, MSU 2nd - 2:35.
Largest lead - NMS by 14 2nd - 11:18, MSU by 4 1st - 12:46
NMS led for 32:57, MSU led for 3:10. Game was tied for 03:53

Score tied - 2 times.
Lead changed - 4 times.

Game 10 - Mississippi State 77, Radford 68 12/18/2019 - Starkville, Mississippi - Humphrey Coliseum

Official Basketball Box Score - End of 2nd Period
Radford vs Mississippi St.
12/18/19 Humphrey Coliseum Starkville, MS

Game Time: 7:01 PM
Game Duration: 1:58

Radford - 68

| ## | Player | Total FG/FGA | 3-Ptr FG/FGA | FT-FTA | Rebounds Off Def Tot | PF | TP | A | TO | Blk | Stl | Min |
|-----------------------|--------------------------|------------------|-----------------|-------------------|-------------------------|----|----|----|----|-----|-----|--------|
| 13 | Leroy Butts | F 3-7 | 2-5 | 0-0 | 1 0 1 | 3 | 8 | 1 | 1 | 0 | 0 | 22:35 |
| 15 | Devonnte Holland | F 1-1 | 0-0 | 0-0 | 3 0 3 | 5 | 2 | 0 | 3 | 0 | 0 | 17:06 |
| 1 | Carl Jones | G 4-8 | 3-3 | 4-6 | 1 2 3 | 0 | 15 | 7 | 5 | 0 | 2 | 35:47 |
| 5 | Dorand Hicks | G 4-10 | 4-10 | 0-0 | 0 1 1 | 1 | 12 | 1 | 1 | 0 | 0 | 29:59 |
| 11 | Travis Fields | G 3-8 | 2-4 | 1-2 | 0 3 3 | 2 | 9 | 4 | 1 | 0 | 0 | 32:28 |
| 00 | Devin Hutchinson | 1-5 | 1-4 | 0-0 | 0 3 3 | 2 | 3 | 0 | 0 | 0 | 1 | 11:44 |
| 14 | Chryee Walker | 3-5 | 3-4 | 1-2 | 1 2 3 | 5 | 10 | 0 | 0 | 0 | 1 | 15:34 |
| 30 | Devine Eke | 3-6 | 0-0 | 1-2 | 4 2 6 | 4 | 7 | 0 | 0 | 0 | 1 | 21:09 |
| 3 | CleVon Greene | 1-4 | 0-2 | 0-0 | 0 1 1 | 3 | 2 | 1 | 1 | 0 | 0 | 12:32 |
| 10 | Miles Jones | 0-0 | 0-0 | 0-0 | 0 0 0 | 0 | 0 | 0 | 0 | 0 | 0 | 00:37 |
| 4 | Josiah Jeffers | 0-0 | 0-0 | 0-0 | 0 0 0 | 0 | 0 | 1 | 0 | 0 | 0 | 00:24 |
| 2 | Quinton Morton-Robertson | 0-0 | 0-0 | 0-0 | 0 0 0 | 0 | 0 | 0 | 0 | 0 | 0 | 00:05 |
| Team | | | | | 2 0 2 | | | | | | | |
| Totals | | 23-54 | 15-32 | 7-12 | 12 14 26 | 25 | 68 | 15 | 12 | 1 | 4 | 200:00 |
| FG % | | 1st: 15-28 53.6% | 2nd: 8-26 30.8% | Game: 23-54 42.6% | | | | | | | | |
| 3PT % | | 1st: 11-17 64.7% | 2nd: 4-15 26.7% | Game: 15-32 46.9% | | | | | | | | |
| FT % | | 1st: 1-2 50.0% | 2nd: 6-10 60.0% | Game: 7-12 58.3% | | | | | | | | |
| DeadBall Rebounds 3 0 | | | | | | | | | | | | |

Mississippi St. - 77

| ## | Player | | Total FG/FGA | 3-Ptr FG/FGA | FT-FTA | Rebounds Off Def Tot | PF | TP | A | TO | Blk | Stl | Min |
|--|-------------------|---|-----------------|-----------------|--------|-------------------------|----|----|----|----|-----|-----|-------------------|
| 1 | Reggie Perry | F | 6-9 | 0-2 | 6-6 | 5 4 9 | 4 | 18 | 0 | 2 | 3 | 0 | 22:52 |
| 24 | Abdul Ado | F | 5-9 | 0-0 | 7-9 | 6 6 12 | 3 | 17 | 1 | 1 | 0 | 1 | 31:54 |
| 3 | D.J. Stewart Jr. | G | 4-8 | 1-2 | 1-2 | 0 3 3 | 3 | 10 | 1 | 0 | 0 | 0 | 36:05 |
| 12 | Robert Woodard II | G | 6-8 | 2-2 | 3-4 | 6 3 9 | 3 | 17 | 0 | 2 | 2 | 4 | 36:03 |
| 23 | Tyson Carter | G | 1-11 | 0-4 | 7-7 | 0 1 1 | 1 | 9 | 4 | 3 | 0 | 0 | 32:26 |
| 5 | Version Molnar | F | 1-5 | 0-2 | 1-2 | 0 0 0 | 1 | 3 | 0 | 1 | 0 | 0 | 18:20 |
| 22 | KeyShawn Feazell | F | 1-2 | 1-2 | 0-0 | 1 2 3 | 1 | 3 | 0 | 0 | 0 | 0 | 22:20 |
| Team | | | | | | 0 0 0 | | | | | | | |
| Totals | | | 24-52 | 4-14 | 25-30 | 18 19 37 | 16 | 77 | 10 | 11 | 7 | 5 | 200:00 |
| FG % 1st: 12.94 50.0% 2nd: 12.28 42.9% Game: 24.62 48.2% 3PT % 1st: 2.7 26.2% 2nd: 2.7 25.0% Game: 4.14 28.6% 3PT % 1st: 12.19 52.3% 2nd: 12.13 78.6% Game: 5.29 39.3% | | | | | | | | | | | | | |
| | | | | | | | | | | | | | Deatrick Robinson |

POINTS SCORED • ALL GAMES

| RANK | PTS | OPPONENT | DATE |
|------|-----|-----------------------|------------|
| 1 | 109 | North Florida • UNF | 12/30/2017 |
| 2 | 106 | Eastern Washington | 11/13/2015 |
| 3 | 103 | BYU | 12/29/2018 |
| 4 | 98 | Wofford | 12/19/2018 |
| 5 | 96 | Alabama State | 11/10/2017 |
| 6 | 95 | Austin Peay | 11/09/2018 |
| | 95 | North Georgia | 12/09/2017 |
| | 95 | at LSU | 01/07/2017 |
| 9 | 93 | at Texas A&M | 02/20/2018 |
| | 93 | vs. Northern Colorado | 12/23/2015 |

POINTS ALLOWED LOW • ALL GAMES

| RANK | PTS | OPPONENT | DATE |
|------|-----|-------------------------|------------|
| 1 | 44 | vs. Southern Miss • USM | 12/19/2016 |
| 2 | 45 | Louisiana-Monroe • ULM | 11/14/2019 |
| 3 | 46 | Arkansas | 02/09/2016 |
| 4 | 48 | Little Rock | 12/20/2017 |
| | 48 | Florida A&M | 11/18/2017 |
| | 48 | North Carolina Central | 12/31/2015 |
| 7 | 49 | Missouri | 02/26/2019 |
| 8 | 51 | Long Beach State | 11/16/2018 |
| | 51 | UT Martin | 11/28/2015 |
| 10 | 52 | vs. LSU • SEC-T | 03/08/2017 |

MARGIN OF VICTORY • ALL GAMES

| RANK | MOV | OPPONENT | DATE |
|------|--------------|-------------------------|------------|
| 1 | +42 • 86-44 | vs. Southern Miss • USM | 12/19/2016 |
| 2 | +33 • 95-62 | North Georgia | 12/09/2017 |
| 3 | +32 • 78-46 | Arkansas | 02/09/2016 |
| 4 | +31 • 92-61 | UT Martin | 12/16/2017 |
| | +31 • 79-48 | Florida A&M | 11/18/2017 |
| 6 | +28 • 79-51 | Long Beach State | 11/16/2018 |
| | +28 • 95-67 | Austin Peay | 11/09/2018 |
| | +28 • 109-81 | North Florida • UNF | 12/30/2017 |
| | +28 • 96-68 | Alabama State | 11/10/2017 |
| 10 | +27 • 79-52 | vs. LSU • SEC-T | 03/08/2017 |

POINTS SCORED LOW • ALL GAMES

| RANK | PTS | OPPONENT | DATE |
|------|-----|----------------------|------------|
| 1 | 48 | at Vanderbilt | 02/25/2017 |
| 2 | 50 | at [25] Cincinnati | 12/12/2017 |
| 3 | 52 | vs. New Mexico State | 12/22/2019 |
| | 52 | [15] Florida | 02/18/2017 |
| 5 | 54 | at [5] Tennessee | 03/05/2019 |
| | 54 | [16] Tennessee | 02/27/2018 |
| | 54 | at Florida | 01/10/2018 |

POINTS ALLOWED • ALL GAMES

| RANK | PTS | OPPONENT | DATE |
|------|-----|------------------------|------------|
| 1 | 105 | vs. Miami • Florida | 11/19/2015 |
| 2 | 98 | at Auburn | 02/07/2017 |
| 3 | 92 | [21] LSU | 02/06/2019 |
| 4 | 91 | at Tennessee | 01/21/2017 |
| 5 | 90 | at Florida State • FSU | 12/16/2015 |

MARGIN OF DEFEAT • ALL GAMES

| RANK | MOD | OPPONENT | DATE |
|------|--------------|---------------------------|------------|
| 1 | -29 • 77-48 | at Vanderbilt | 02/25/2017 |
| 2 | -27 • 88-61 | at Ole Miss | 01/31/2017 |
| 3 | -26 • 105-79 | vs. Miami • Florida | 11/19/2015 |
| 4 | -25 • 86-61 | vs. Central Florida • UCF | 11/17/2016 |
| 5 | -24 • 90-66 | at Florida State • FSU | 12/16/2015 |

POINTS SCORED • 1ST HALF • ALL GAMES

| RANK | PTS | OPPONENT | DATE |
|------|-----|-----------------------|------------|
| 1 | 58 | Alabama State | 11/10/2017 |
| 2 | 53 | North Georgia | 12/09/2017 |
| 3 | 52 | at LSU | 01/07/2017 |
| 4 | 50 | Austin Peay | 11/09/2018 |
| 5 | 49 | vs. Northern Colorado | 12/23/2015 |
| 6 | 48 | BYU | 12/29/2018 |
| | 48 | LSU | 03/04/2017 |
| | 48 | Eastern Washington | 11/13/2015 |
| 9 | 47 | [16] Auburn | 01/26/2019 |
| | 47 | at Baylor • NIT | 03/18/2018 |
| | 47 | North Florida • UNF | 12/30/2017 |

POINTS ALLOWED LOW • 1ST HALF • ALL GAMES

| RANK | PTS | OPPONENT | DATE |
|------|-----|------------------------|------------|
| 1 | 17 | Florida A&M • FAMU | 11/18/2017 |
| | 17 | North Carolina Central | 12/31/2015 |
| 3 | 19 | Oregon State | 12/01/2016 |
| 4 | 20 | Dayton | 12/03/2017 |
| | 20 | Auburn | 03/05/2016 |
| | 20 | Arkansas | 02/09/2016 |
| | 20 | at Missouri | 01/30/2016 |

HALFTIME LEAD • ALL GAMES

| RANK | HL | OPPONENT | DATE |
|------|-------------|---------------|------------|
| 1 | +27 • 53-26 | North Georgia | 12/09/2017 |
| | +27 • 58-31 | Alabama State | 11/10/2017 |
| 3 | +26 • 45-19 | Oregon State | 12/01/2016 |
| 4 | +22 • 42-20 | Arkansas | 02/09/2016 |
| 5 | +21 • 44-23 | Ole Miss | 02/17/2018 |

POINTS SCORED LOW • 1ST HALF • ALL GAMES

| RANK | PTS | OPPONENT | DATE |
|------|-----|----------------------|------------|
| 1 | 20 | Alabama | 01/03/2017 |
| 2 | 21 | vs. New Mexico State | 12/22/2019 |
| | 21 | Tennessee | 02/04/2017 |
| | 21 | Georgia | 02/13/2016 |
| 5 | 22 | at Alabama | 01/20/2018 |
| | 22 | vs. Alabama • SEC-T | 03/09/2017 |

POINTS ALLOWED • 1ST HALF • ALL GAMES

| RANK | PTS | OPPONENT | DATE |
|------|-----|---------------------------|------------|
| 1 | 59 | vs. Miami • Florida | 11/19/2015 |
| 2 | 53 | vs. Central Florida • UCF | 11/17/2016 |
| 3 | 51 | at Ole Miss | 01/31/2017 |
| | 51 | Eastern Washington | 11/13/2015 |
| 5 | 50 | Wofford | 12/19/2018 |

HALFTIME DEFICIT • ALL GAMES

| RANK | MOD | OPPONENT | DATE |
|------|-------------|---------------------------|------------|
| 1 | -24 • 59-35 | vs. Miami • Florida | 11/19/2015 |
| 2 | -20 • 48-28 | at Auburn | 02/07/2017 |
| | -20 • 53-33 | vs. Central Florida • UCF | 11/17/2016 |
| 4 | -19 • 42-23 | vs. Penn State • NIT | 03/27/2018 |
| | -19 • 41-22 | at Alabama | 01/20/2018 |

POINTS SCORED • 2ND HALF • ALL GAMES

| RANK | PTS | OPPONENT | DATE |
|------|-----|---------------------|------------|
| 1 | 64 | at Auburn | 02/07/2017 |
| 2 | 62 | North Florida • UNF | 12/30/2017 |
| 3 | 58 | Eastern Washington | 11/13/2015 |
| 4 | 57 | Wofford | 12/19/2018 |
| 5 | 55 | BYU | 12/29/2018 |
| 6 | 54 | North Dakota State | 11/30/2017 |
| | 54 | Morehead State | 12/22/2016 |
| 8 | 53 | UT Martin | 12/16/2017 |
| 9 | 52 | at Texas A&M | 02/20/2018 |
| 10 | 51 | McNeese State | 12/04/2018 |
| | 51 | Florida A&M • FAMU | 11/18/2017 |

POINTS ALLOWED LOW • 2ND HALF • ALL GAMES

| RANK | PTS | OPPONENT | DATE |
|------|-----|--------------------------|------------|
| 1 | 19 | vs. Southern Miss • USM | 12/19/2016 |
| 2 | 21 | Louisiana-Monroe • ULM | 11/14/2019 |
| | 21 | vs. Texas El Paso • UTEP | 11/20/2016 |
| 4 | 22 | UT Martin | 11/28/2015 |
| 5 | 23 | Missouri | 02/20/2019 |
| | 23 | Long Beach State | 11/16/2018 |
| | 23 | Little Rock | 12/20/2017 |

2ND HALF MARGIN OF VICTORY • ALL GAMES

| RANK | MOV | OPPONENT | DATE |
|------|-------------|-------------------------|------------|
| 1 | +28 • 47-19 | vs. Southern Miss • USM | 12/19/2016 |
| 2 | +25 • 53-28 | UT Martin | 12/16/2017 |
| 3 | +24 • 62-38 | North Florida • UNF | 12/30/2017 |
| 4 | +22 • 47-25 | South Carolina | 02/23/2019 |
| 5 | +21 • 58-37 | Eastern Washington | 11/13/2015 |
| 6 | +20 • 57-37 | Wofford | 12/19/2018 |
| | +20 • 43-23 | Long Beach State | 11/16/2018 |
| | +20 • 51-31 | Florida A&M • FAMU | 11/18/2017 |

POINTS SCORED LOW • 2ND HALF • ALL GAMES

| RANK | PTS | OPPONENT | DATE |
|------|-----|------------------------|------------|
| 1 | 20 | [16] Tennessee | 02/27/2018 |
| 2 | 23 | Louisiana-Monroe • ULM | 11/14/2019 |
| 3 | 24 | at Ole Miss | 01/06/2018 |
| 4 | 25 | at LSU | 03/03/2018 |
| | 25 | at [25] Cincinnati | 12/12/2017 |
| | 25 | at Vanderbilt | 02/25/2017 |

POINTS ALLOWED • 2ND HALF • ALL GAMES

| RANK | PTS | OPPONENT | DATE |
|------|-----|------------------------|------------|
| 1 | 54 | at Tennessee | 01/21/2017 |
| 2 | 53 | at Florida State • FSU | 12/16/2015 |
| 3 | 52 | [22] Auburn | 01/13/2018 |
| 4 | 51 | at Georgia | 02/14/2017 |
| 5 | 50 | at Auburn | 02/07/2017 |

2ND HALF MARGIN OF DEFEAT • ALL GAMES

| RANK | MOD | OPPONENT | DATE |
|------|-------------|------------------------|------------|
| 1 | -19 • 52-33 | [22] Auburn | 01/13/2018 |
| 2 | -16 • 41-25 | at LSU | 03/03/2018 |
| | -16 • 36-20 | [16] Tennessee | 02/27/2018 |
| 4 | -15 • 40-25 | at Vanderbilt | 02/25/2017 |
| | -15 • 53-38 | at Florida State • FSU | 12/16/2015 |

FIELD GOALS MADE • ALL GAMES

| RANK | FGM | OPPONENT | DATE |
|------|-----|---------------------|------------|
| 1 | 44 | North Florida • UNF | 12/30/2017 |
| 2 | 41 | Eastern Washington | 11/13/2015 |
| 3 | 38 | BYU | 12/29/2018 |
| 4 | 37 | Austin Peay | 11/09/2018 |
| | 37 | North Georgia | 12/09/2017 |
| 6 | 36 | LSU | 03/04/2017 |
| 7 | 35 | Texas Southern | 12/02/2015 |
| | 35 | vs. Missouri State | 11/22/2015 |
| 9 | 34 | UT Martin | 12/16/2017 |
| 10 | 33 | Texas A&M | 03/09/2019 |
| | 33 | Alcorn State | 12/04/2018 |
| | 33 | Florida A&M • FAMU | 11/18/2017 |
| | 33 | at LSU | 01/07/2017 |
| | 33 | Alabama | 02/02/2016 |

FIELD GOALS ATTEMPTS • ALL GAMES

| RANK | FGA | OPPONENT | DATE |
|------|-----|---------------------|------------|
| 1 | 74 | Long Beach State | 11/16/2018 |
| | 74 | North Georgia | 12/09/2017 |
| | 74 | Ole Miss | 02/21/2017 |
| 4 | 71 | at Alabama | 01/29/2019 |
| | 71 | North Florida • UNF | 12/30/2017 |
| | 71 | Alabama | 02/02/2016 |

FIELD GOAL PERCENTAGE • ALL GAMES

| RANK | FG% | OPPONENT | DATE |
|------|--------------|-----------------------|------------|
| 1 | 62.1 • 41-66 | Eastern Washington | 11/13/2015 |
| 2 | 62.0 • 44-71 | North Florida • UNF | 12/30/2017 |
| 3 | 61.1 • 33-54 | Alcorn State | 11/26/2018 |
| 4 | 60.5 • 26-43 | vs. Tulane | 11/21/2019 |
| 5 | 59.3 • 35-59 | vs. Missouri State | 11/22/2015 |
| 6 | 58.5 • 31-53 | at Vanderbilt | 02/14/2018 |
| 7 | 58.3 • 28-48 | vs. LSU • SEC-T | 03/08/2018 |
| 8 | 58.2 • 32-55 | vs. Northern Colorado | 12/23/2015 |
| 9 | 57.8 • 37-64 | Austin Peay | 11/09/2018 |
| 10 | 57.1 • 28-49 | Wofford | 12/19/2018 |
| | 57.1 • 32-56 | Missouri | 01/25/2017 |

FIELD GOALS MADE • 1ST HALF • ALL GAMES

| RANK | FGM | OPPONENT | DATE |
|------|-----|---------------------|------------|
| 1 | 21 | North Florida • UNF | 12/30/2017 |
| | 21 | North Georgia | 12/09/2017 |
| 3 | 20 | at LSU | 01/07/2017 |
| 4 | 19 | BYU | 12/29/2018 |
| | 19 | Austin Peay | 11/09/2018 |
| | 19 | LSU | 03/04/2017 |
| | 19 | Texas Southern | 12/02/2015 |
| | 19 | vs. Missouri State | 11/22/2015 |

FIELD GOAL PERCENTAGE • 1ST HALF • ALL GAMES

| RANK | FG% | OPPONENT | DATE |
|------|--------------|-----------------------|------------|
| 1 | 70.4 • 19-27 | vs. Missouri State | 11/22/2015 |
| 2 | 68.0 • 17-25 | Alcorn State | 11/26/2018 |
| 3 | 64.0 • 16-25 | vs. LSU • SEC-T | 03/08/2018 |
| 4 | 62.1 • 18-29 | vs. Northern Colorado | 12/23/2015 |
| 5 | 60.0 • 15-25 | [21] LSU | 02/06/2019 |
| | 60.0 • 18-30 | Arkansas | 02/09/2016 |

FIELD GOALS MADE • 2ND HALF • ALL GAMES

| RANK | FGM | OPPONENT | DATE |
|------|-----|---------------------|------------|
| 1 | 23 | North Florida • UNF | 12/30/2017 |
| | 23 | Eastern Washington | 11/13/2015 |
| 3 | 21 | at Alabama | 01/29/2019 |
| | 21 | UT Martin | 12/16/2017 |
| | 21 | Florida A&M | 11/18/2017 |

FIELD GOAL PERCENTAGE • 2ND HALF • ALL GAMES

| RANK | FG% | OPPONENT | DATE |
|------|--------------|---------------------|------------|
| 1 | 69.7 • 23-33 | North Florida • UNF | 12/30/2017 |
| 2 | 68.4 • 13-19 | vs. Tulane | 11/21/2019 |
| | 68.4 • 13-19 | Texas A&M | 01/14/2017 |
| 4 | 67.7 • 21-31 | UT Martin | 12/16/2017 |
| | 67.7 • 21-31 | Florida A&M | 11/18/2017 |

3-POINT FIELD GOALS MADE • ALL GAMES

| RANK | 3FGM | OPPONENT | DATE |
|------|------|-------------------------|------------|
| 1 | 19 | vs. Clemson | 12/08/2018 |
| 2 | 17 | vs. Southern Miss • USM | 12/19/2016 |
| 3 | 16 | Texas A&M | 03/09/2019 |
| 4 | 14 | Wofford | 12/19/2018 |
| | 14 | McNeese State | 12/04/2018 |
| 6 | 13 | [16] Auburn | 01/26/2019 |
| | 13 | at Baylor • NIT | 03/18/2018 |
| | 13 | North Georgia | 12/09/2017 |
| | 13 | Georgia State | 12/04/2016 |
| 10 | 12 | Cincinnati | 12/15/2018 |
| | 12 | Ole Miss | 02/17/2018 |
| | 12 | Missouri | 01/25/2017 |
| | 12 | at Arkansas | 01/10/2017 |
| | 12 | Ole Miss | 01/23/2016 |

3-POINT FIELD GOAL ATTEMPTS • ALL GAMES

| RANK | 3FGA | OPPONENT | DATE |
|------|------|---------------|------------|
| 1 | 34 | Texas A&M | 03/09/2019 |
| | 34 | Georgia State | 12/04/2016 |
| 2 | 33 | UT Martin | 12/16/2017 |
| 3 | 31 | McNeese State | 12/04/2018 |
| | 31 | at Missouri | 02/10/2018 |
| | 31 | Southern | 11/16/2015 |

3-POINT FIELD GOAL PERCENTAGE • ALL GAMES

| RANK | 3FG% | OPPONENT | DATE |
|------|--------------|-------------------------|------------|
| 1 | 63.3 • 19-30 | vs. Clemson | 12/08/2018 |
| 2 | 59.1 • 13-22 | at Baylor • NIT | 03/18/2018 |
| 3 | 58.8 • 10-17 | Florida | 01/15/2019 |
| | 58.8 • 10-17 | vs. LSU • SEC-T | 03/08/2018 |
| | 58.8 • 10-17 | at Vanderbilt | 02/14/2018 |
| 6 | 58.6 • 17-29 | vs. Southern Miss • USM | 12/19/2016 |
| 7 | 57.9 • 11-19 | Oregon State | 12/01/2016 |
| 8 | 55.0 • 11-20 | vs. Tulane | 11/21/2019 |
| 9 | 52.2 • 12-23 | Cincinnati | 12/15/2018 |
| | 52.2 • 12-23 | Ole Miss | 02/17/2018 |
| | 52.2 • 12-23 | Missouri | 01/25/2017 |

FREE THROWS MADE • ALL GAMES

| RANK | FTM | OPPONENT | DATE |
|------|-----|-------------------|------------|
| 1 | 28 | Wofford | 12/19/2018 |
| 2 | 27 | Alabama State | 11/10/2017 |
| | 27 | at Auburn | 02/07/2017 |
| 4 | 26 | Stephen F. Austin | 11/22/2017 |
| 5 | 25 | Radford | 12/18/2019 |
| 6 | 24 | [22] Arkansas | 01/02/2018 |
| | 24 | Texas A&M | 01/14/2017 |
| 8 | 23 | [16] Auburn | 01/26/2019 |
| | 23 | at Texas A&M | 02/20/2018 |
| 10 | 22 | at Arkansas | 01/10/2017 |

FREE THROW ATTEMPTS • ALL GAMES

| RANK | FTA | OPPONENT | DATE |
|------|-----|-------------------|------------|
| 1 | 40 | [22] Arkansas | 01/02/2018 |
| 2 | 36 | Wofford | 12/19/2018 |
| 3 | 35 | Stephen F. Austin | 11/22/2017 |
| | 35 | Alabama State | 11/10/2017 |
| 5 | 34 | [16] Auburn | 01/26/2019 |
| | 34 | at Auburn | 02/07/2017 |

FREE THROW PERCENTAGE • ALL GAMES

| RANK | FT% | OPPONENT | DATE |
|------|--------------|----------------------------|------------|
| 1 | 93.3 • 14-15 | at South Carolina | 01/31/2018 |
| 2 | 92.3 • 12-13 | vs. No. 17 Villanova | 11/22/2019 |
| | 92.3 • 12-13 | vs. LSU • SEC-T | 03/08/2017 |
| 4 | 90.9 • 20-22 | BYU | 12/29/2018 |
| 5 | 90.0 • 18-20 | South Carolina | 02/23/2019 |
| 6 | 88.2 • 15-17 | Ole Miss | 01/23/2016 |
| 7 | 87.5 • 14-16 | vs. [13] Tennessee • SEC-T | 03/09/2018 |
| | 87.5 • 14-16 | at [14] Kentucky | 01/12/2016 |
| 9 | 85.7 • 12-14 | at Vanderbilt | 01/19/2019 |
| | 85.7 • 12-14 | vs. UTEP | 11/20/2016 |

REBOUNDS • ALL GAMES

| RANK | REB | OPPONENT | DATE |
|------|-----|-----------------------------|------------|
| 1 | 55 | Tennessee | 02/04/2017 |
| 2 | 53 | UT Martin | 12/16/2017 |
| 3 | 52 | Long Beach State | 11/16/2018 |
| 4 | 50 | Arkansas | 02/09/2016 |
| 5 | 49 | Ole Miss | 02/21/2017 |
| 6 | 47 | Nebraska • NIT | 03/14/2018 |
| | 47 | Alabama State | 11/10/2017 |
| 8 | 46 | North Florida • UNF | 12/30/2017 |
| | 46 | Missouri-Kansas City • UMKC | 12/29/2016 |
| | 46 | vs. Southern Miss • USM | 12/19/2016 |

REBOUNDING MARGIN • ALL GAMES

| RANK | RM | OPPONENT | DATE |
|------|-------------|---------------------|------------|
| 1 | +25 • 41-16 | vs. Tulane | 11/21/2019 |
| | +25 • 46-21 | North Florida • UNF | 12/30/2017 |
| 3 | +24 • 53-29 | UT Martin | 12/16/2017 |
| 4 | +20 • 41-21 | at Auburn | 03/02/2019 |
| 5 | +18 • 45-27 | New Orleans | 11/17/2019 |
| | +18 • 52-34 | Long Beach State | 11/16/2018 |
| 7 | +17 • 40-23 | McNeese State | 12/04/2018 |
| | +17 • 47-30 | Nebraska • NIT | 03/14/2018 |
| | +17 • 37-20 | Georgia | 02/03/2018 |
| 10 | +16 • 43-27 | UT Martin | 11/28/2015 |
| 11 | +15 • 40-25 | Eastern Washington | 11/13/2015 |

REBOUNDING DEFICIT • ALL GAMES

| RANK | RD | OPPONENT | DATE |
|------|-------------|----------------------------|------------|
| 1 | -25 • 51-26 | at South Carolina | 01/26/2016 |
| 2 | -17 • 50-33 | vs. [13] Tennessee • SEC-T | 03/09/2018 |
| | -17 • 43-26 | Alabama | 01/03/2017 |
| 4 | -15 • 38-23 | Texas A&M | 01/14/2017 |
| 5 | -14 • 49-35 | at Tennessee | 01/21/2017 |
| | -14 • 49-35 | vs. Central Florida • UCF | 11/17/2016 |
| | -14 • 46-32 | at Florida State • FSU | 12/16/2015 |
| | -14 • 41-27 | vs. Miami • Florida | 11/19/2015 |

ASSISTS • ALL GAMES

| RANK | ASST | OPPONENT | DATE |
|------|------|-------------------------|------------|
| 1 | 24 | Alcorn State | 11/26/2018 |
| | 24 | at Baylor • NIT | 03/18/2018 |
| | 24 | North Florida • UNF | 12/30/2017 |
| 4 | 22 | Texas A&M | 03/09/2019 |
| | 22 | vs. Clemson | 12/08/2018 |
| 6 | 21 | at Coastal Carolina | 11/24/2019 |
| | 21 | UT Martin | 12/16/2017 |
| | 21 | LSU | 03/04/2017 |
| | 21 | vs. Southern Miss • USM | 12/19/2016 |
| | 21 | vs. Northern Colorado | 12/23/2015 |
| 11 | 20 | New Orleans | 11/17/2019 |
| | 20 | [16] Auburn | 01/26/2019 |
| | 20 | Vanderbilt | 01/16/2018 |
| | 20 | South Carolina | 02/27/2016 |
| | 20 | vs. Missouri State | 11/22/2015 |

STEALS • ALL GAMES

| RANK | STL | OPPONENT | DATE |
|------|-----|-----------------------|------------|
| 1 | 17 | Oregon State | 12/01/2016 |
| 2 | 15 | Alabama | 02/12/2019 |
| | 15 | Hartford | 11/11/2018 |
| 4 | 14 | at Arkansas | 02/16/2019 |
| 5 | 13 | South Carolina | 02/24/2018 |
| | 13 | Dayton | 12/03/2017 |
| | 13 | Ole Miss | 02/21/2017 |
| | 13 | vs. Boise State | 11/18/2016 |
| | 13 | South Carolina | 02/27/2016 |
| 10 | 12 | Long Beach State | 11/16/2018 |
| | 12 | vs. LSU • SEC-T | 03/08/2017 |
| | 12 | at Ole Miss | 03/02/2016 |
| | 12 | vs. Northern Colorado | 12/23/2015 |

BLOCKS • ALL GAMES

| RANK | BLK | OPPONENT | DATE |
|------|-----|-------------------------|------------|
| 1 | 13 | Florida A&M | 11/18/2017 |
| 2 | 12 | at South Carolina | 01/26/2016 |
| 3 | 11 | vs. Southern Miss • USM | 12/19/2016 |
| 4 | 10 | South Carolina | 02/23/2019 |
| | 10 | Long Beach State | 11/16/2018 |
| | 10 | Stephen F. Austin | 11/22/2017 |
| | 10 | Texas Southern | 12/02/2015 |

TURNOVERS • ALL GAMES

| RANK | TO | OPPONENT | DATE |
|------|----|-------------------|------------|
| 1 | 25 | vs. Tulane | 11/21/2019 |
| 2 | 24 | Dayton | 12/03/2017 |
| 3 | 23 | Sam Houston State | 11/08/2019 |
| 4 | 22 | Ole Miss | 02/21/2017 |
| 5 | 20 | at South Carolina | 02/28/2017 |

BEN HOWLAND ERA RECORDS • INDIVIDUAL

POINTS SCORED • ALL GAMES

| RANK | PTS | PLAYER | OPPONENT | DATE |
|------|-----|--------------------------|------------------------------|-------------------|
| 1 | 35 | Tyson Carter | North Dakota State | 11/30/2017 |
| 2 | 31 | Quinnndary Weatherspoon | at Georgia | 02/20/2019 |
| 3 | 29 | Quinnndary Weatherspoon | Missouri | 01/25/2017 |
| 4 | 28 | Tyson Carter | Sam Houston State | 11/08/2019 |
| | 28 | Aric Holman | BYU | 12/29/2018 |
| | 28 | Lamar Peters | vs. Clemson | 12/08/2018 |
| | 28 | Gavin Ware | at Ole Miss | 03/02/2016 |
| | 28 | Gavin Ware | Alabama | 02/02/2016 |
| 9 | 27 | Quinnndary Weatherspoon | vs. Liberty • NCAA-T | 03/22/2019 |
| | 27 | Quinnndary Weatherspoon | LSU | 02/06/2019 |
| | 27 | Quinnndary Weatherspoon | at Ole Miss | 02/02/2019 |
| | 27 | Quinnndary Weatherspoon | [16] Auburn | 01/26/2019 |
| | 27 | Quinnndary Weatherspoon | BYU | 12/29/2018 |
| | 27 | Lamar Peters | McNeese State | 12/04/2018 |
| | 27 | Quinnndary Weatherspoon | Morehead State | 12/22/2016 |
| 16 | 26 | Gavin Ware | Eastern Washington | 11/13/2015 |
| 17 | 25 | Quinnndary Weatherspoon | at Auburn | 03/02/2019 |
| | 25 | Tyson Carter | Stephen F. Austin • SFA | 11/22/2017 |
| | 25 | Quinnndary Weatherspoon | at Auburn | 02/07/2017 |
| | 25 | Lamar Peters | [5] Kentucky | 01/17/2017 |
| | 25 | Quinnndary Weatherspoon | at Arkansas | 01/10/2017 |
| | 25 | Quinnndary Weatherspoon | Missouri-Kansas City • UMKC | 12/29/2016 |
| | 25 | Quinnndary Weatherspoon | vs. Boise State | 11/18/2016 |
| | 25 | Malik Newman | Ole Miss | 01/23/2016 |
| | 25 | Gavin Ware | vs. Missouri State | 11/22/2015 |
| | 25 | I.J. Ready | Eastern Washington | 11/13/2015 |
| 27 | 24 | Lamar Peters | vs. LSU • SEC-T | 03/08/2018 |
| | 24 | Lamar Peters | Georgia State | 12/04/2016 |
| | 24 | Quinnndary Weatherspoon | Vanderbilt | 02/16/2016 |
| | 24 | Craig Sword | at [21] Texas A&M | 02/24/2016 |
| 31 | 23 | Tyson Carter | Florida International | 11/05/2019 |
| | 23 | Aric Holman | North Florida • UNF | 12/30/2017 |
| | 23 | Lamar Peters | at Auburn | 02/07/2017 |
| | 23 | Lamar Peters | Missouri | 01/25/2017 |
| | 23 | Quinnndary Weatherspoon | Tennessee | 01/16/2016 |
| 36 | 22 | Tyson Carter | vs. [17] Villanova | 11/22/2019 |
| | 22 | Tyson Carter | Missouri | 02/26/2019 |
| | 22 | Quinnndary Weatherspoon | at Arkansas | 02/16/2019 |
| | 22 | Lamar Peters | Alabama | 02/12/2019 |
| | 22 | Aric Holman | vs. Arizona State | 11/19/2018 |
| | 22 | Quinnndary Weatherspoon | Hartford | 11/11/2018 |
| | 22 | Lamar Peters | vs. [13] Tennessee • SEC-T | 03/09/2018 |
| | 22 | Lamar Peters | at Missouri | 02/10/2018 |
| | 22 | Nick Weatherspoon | [22] Arkansas | 01/02/2018 |
| | 22 | Quinnndary Weatherspoon | [22] Arkansas | 01/02/2018 |
| | 22 | Quinnndary Weatherspoon | North Georgia | 12/09/2017 |
| | 22 | Tyson Carter | [19] South Carolina | 02/11/2017 |
| | 22 | Quinnndary Weatherspoon | Norfolk State | 11/11/2016 |
| | 22 | Gavin Ware | UT Martin | 11/28/2015 |
| 50 | 21 | Iverson Molinar | vs. Tulane | 11/21/2019 |
| | 21 | Robert Woodard II | New Orleans | 11/17/2019 |
| | 21 | Lamar Peters | vs. Liberty • NCAA-T | 03/22/2019 |
| | 21 | Lamar Peters | Texas A&M | 03/09/2019 |
| | 21 | Tyson Carter | at Auburn | 03/02/2019 |
| | 21 | Reggie Perry | South Carolina | 02/23/2019 |
| | 21 | Reggie Perry | at Ole Miss | 02/02/2019 |
| | 21 | Quinnndary Weatherspoon | at Dayton | 11/30/2018 |
| | 21 | Quinnndary Weatherspoon | Long Beach State | 11/16/2018 |
| | 21 | Quinnndary Weatherspoon | Austin Peay | 11/09/2018 |
| | 21 | Quinnndary Weatherspoon | Little Rock | 12/20/2017 |
| | 21 | Aric Holman | UT Martin | 12/16/2017 |
| | 21 | Quinnndary Weatherspoon | UT Martin | 12/16/2017 |
| | 21 | Quinnndary Weatherspoon | Oregon State | 12/01/2016 |
| | 21 | Gavin Ware | Arkansas | 02/09/2016 |
| | 21 | Gavin Ware | Tennessee | 01/16/2016 |
| | 21 | Craig Sword | at Arkansas | 01/09/2016 |
| 67 | 20 | Tyson Carter | Louisiana Tech | 12/05/2019 |
| | 20 | Aric Holman | vs. [8] Tennessee • SEC-T | 03/15/2019 |
| | 20 | Quinnndary Weatherspoon | Texas A&M | 03/09/2019 |
| | 20 | Quinnndary Weatherspoon | Missouri | 02/26/2019 |
| | 20 | Quinnndary Weatherspoon | Alabama | 02/12/2019 |
| | 20 | Aric Holman | at South Carolina | 01/08/2019 |

| RANK | PTS | PLAYER | OPPONENT | DATE |
|------|-----|-------------------------|-------------------------|------------|
| | 20 | Quinnndary Weatherspoon | vs. Clemson | 12/08/2018 |
| | 20 | Lamar Peters | Georgia | 02/03/2018 |
| | 20 | Quinnndary Weatherspoon | Missouri | 01/27/2018 |
| | 20 | Tyson Carter | Dayton | 12/03/2017 |
| | 20 | Quinnndary Weatherspoon | Stephen F. Austin • SFA | 11/22/2017 |
| | 20 | I.J. Ready | Ole Miss | 02/21/2017 |
| | 20 | I.J. Ready | Lehigh | 11/25/2016 |
| | 20 | I.J. Ready | at South Carolina | 01/26/2016 |
| | 20 | I.J. Ready | at Florida | 01/19/2016 |
| | 20 | Craig Sword | at Kentucky | 01/12/2016 |
| | 20 | Malik Newman | vs Northern Colorado | 12/23/2015 |
| | 20 | Craig Sword | at Florida State • FSU | 12/16/2015 |
| | 20 | Craig Sword | vs Miami • Florida | 11/19/2015 |

FIELD GOALS MADE • ALL GAMES

| RANK | FGM | PLAYER | OPPONENT | DATE |
|------|-----|-------------------------|---------------------|------------|
| 1 | 12 | Tyson Carter | North Dakota State | 11/30/2017 |
| | 12 | Gavin Ware | Alabama | 02/02/2016 |
| | 12 | Gavin Ware | vs Missouri State | 11/22/2015 |
| 4 | 11 | Quinnndary Weatherspoon | at Georgia | 02/20/2019 |
| | 11 | Quinnndary Weatherspoon | LSU | 02/06/2019 |
| | 11 | Aric Holman | BYU | 12/29/2018 |
| | 11 | Quinnndary Weatherspoon | Missouri | 01/25/2017 |
| | 11 | Gavin Ware | at Ole Miss | 03/02/2016 |
| | 11 | Gavin Ware | Eastern Washington | 11/13/2015 |
| 10 | 10 | Quinnndary Weatherspoon | Austin Peay | 11/09/2018 |
| | 10 | Aric Holman | North Florida • UNF | 12/30/2017 |
| | 10 | Quinnndary Weatherspoon | Morehead State | 12/22/2016 |
| | 10 | Gavin Ware | vs Miami • Florida | 11/19/2015 |

FIELD GOAL ATTEMPTS • ALL GAMES

| RANK | FGA | PLAYER | OPPONENT | DATE |
|------|-----|-------------------------|---------------------------|-------------------|
| 1 | 20 | Quinnndary Weatherspoon | [15] Florida | 02/18/2017 |
| 2 | 19 | Tyson Carter | vs. [17] Villanova | 11/22/2019 |
| | 19 | Quinnndary Weatherspoon | at Georgia | 02/20/2019 |
| | 19 | Lamar Peters | at Alabama | 01/29/2019 |
| 5 | 18 | Aric Holman | BYU | 12/29/2018 |
| | 18 | Quinnndary Weatherspoon | vs Central Florida • UCF | 11/17/2016 |
| 7 | 17 | Tyson Carter | at Auburn | 03/02/2019 |
| | 17 | Quinnndary Weatherspoon | LSU | 02/06/2019 |
| | 17 | Quinnndary Weatherspoon | at [8] Kentucky | 01/22/2019 |
| | 17 | Quinnndary Weatherspoon | vs. Arizona State | 11/19/2018 |
| | 17 | Tyson Carter | Long Beach State | 11/16/2018 |
| | 17 | Lamar Peters | Georgia | 02/03/2018 |
| | 17 | Tyson Carter | North Dakota State | 11/30/2017 |
| | 17 | I.J. Ready | Ole Miss | 02/21/2017 |
| | 17 | Quinnndary Weatherspoon | at Auburn | 02/07/2017 |
| | 17 | Quinnndary Weatherspoon | at Ole Miss | 01/31/2017 |
| | 17 | Quinnndary Weatherspoon | Missouri | 01/25/2017 |
| | 17 | Quinnndary Weatherspoon | Morehead State | 12/22/2016 |
| | 17 | Quinnndary Weatherspoon | at South Carolina | 01/26/2016 |
| | 17 | Malik Newman | vs Texas Tech | 11/20/2015 |

FIELD GOAL PERCENTAGE • ALL GAMES • MIN • 5 FGM

| RANK | FG% | PLAYER | OPPONENT | DATE |
|------|-------------|-------------------------|---------------|------------|
| 1 | 1.000 • 7-7 | Nick Weatherspoon | Ole Miss | 02/17/2018 |
| | 1.000 • 6-6 | Abdul Ado | at Vanderbilt | 02/14/2018 |
| | 1.000 • 6-6 | Quinnndary Weatherspoon | UT Martin | 11/28/2015 |
| | 1.000 • 5-5 | KeyShawn Feazell | North Georgia | 12/09/2017 |
| | 1.000 • 5-5 | Aric Holman | North Georgia | 12/09/2017 |
| | 1.000 • 5-5 | Schnider Herard | at Alabama | 01/28/2017 |
| 7 | 88.9 • 8-9 | Quinnndary Weatherspoon | Alabama State | 11/10/2017 |

BEN HOWLAND ERA RECORDS • INDIVIDUAL

3-POINT FIELD GOALS MADE • ALL GAMES

| RANK | 3FGM | PLAYER | OPPONENT | DATE |
|------|------|-------------------------|--------------------|------------|
| 1 | 8 | Lamar Peters | vs. Clemson | 12/08/2018 |
| | 8 | Lamar Peters | McNeese State | 12/04/2018 |
| 3 | 7 | Lamar Peters | Missouri | 01/25/2017 |
| | 7 | Malik Newman | Ole Miss | 01/23/2016 |
| 5 | 6 | Tyson Carter | Texas A&M | 03/09/2019 |
| | 6 | Tyson Carter | at Auburn | 03/02/2019 |
| | 6 | Tyson Carter | Dayton | 12/03/2017 |
| | 6 | Tyson Carter | North Dakota State | 11/30/2017 |
| | 6 | Quinnndary Weatherspoon | at Arkansas | 01/10/2017 |
| | 6 | Lamar Peters | Georgia State | 12/04/2016 |

3-POINT FIELD GOAL ATTEMPTS • ALL GAMES

| RANK | 3FGA | PLAYER | OPPONENT | DATE |
|------|------|--------------|--------------------------------|------------|
| 1 | 14 | Tyson Carter | at Auburn | 03/02/2019 |
| 2 | 13 | Tyson Carter | Louisiana Tech | 12/05/2019 |
| | 13 | Lamar Peters | McNeese State | 12/04/2018 |
| 4 | 11 | Lamar Peters | vs. Clemson | 12/08/2018 |
| | 11 | Lamar Peters | Missouri | 01/25/2017 |
| 6 | 10 | Lamar Peters | Texas A&M | 03/09/2019 |
| | 10 | Lamar Peters | [16] Auburn | 01/26/2017 |
| | 10 | Lamar Peters | at South Carolina | 01/08/2019 |
| | 10 | Tyson Carter | at Kentucky | 01/23/2018 |
| | 10 | Lamar Peters | at Alabama | 01/20/2018 |
| | 10 | Tyson Carter | Dayton | 12/03/2017 |
| | 10 | Tyson Carter | North Dakota State | 11/30/2017 |
| | 10 | Tyson Carter | vs LSU • SEC-T | 03/08/2017 |
| | 10 | Tyson Carter | [19] South Carolina | 02/11/2017 |
| | 10 | Lamar Peters | at Arkansas | 01/10/2017 |
| | 10 | Malik Newman | Ole Miss | 01/23/2016 |
| | 10 | Malik Newman | at Missouri-Kansas City • UMKC | 12/12/2015 |

3-POINT FIELD GOAL PERCENTAGE • ALL GAMES • MIN • 3 FGM

| RANK | 3FG% | PLAYER | OPPONENT | DATE |
|------|-------------|-------------------------|-------------------------|------------|
| 1 | 1.000 • 5-5 | Aric Holman | vs. [8] Tennessee | 03/15/2019 |
| | 1.000 • 5-5 | Xavian Stapleton | at Vanderbilt | 02/14/2018 |
| | 1.000 • 4-4 | Quinnndary Weatherspoon | North Georgia | 12/09/2017 |
| | 1.000 • 4-4 | Quinnndary Weatherspoon | vs. Southern Miss • USM | 12/19/2016 |
| | 1.000 • 3-3 | Quinnndary Weatherspoon | Cincinnati | 12/15/2018 |
| | 1.000 • 3-3 | Aric Holman | at [25] Cincinnati | 12/12/2017 |
| | 1.000 • 3-3 | Quinnndary Weatherspoon | at Vanderbilt | 02/25/2017 |
| | 1.000 • 3-3 | Mario Kegler | at Auburn | 02/07/2016 |
| | 1.000 • 3-3 | I.J. Ready | at South Carolina | 01/26/2016 |
| | 1.000 • 3-3 | Travis Daniels | Southern | 11/16/2015 |
| 10 | 85.7 • 6-7 | Quinnndary Weatherspoon | at Arkansas | 01/10/2017 |

FREE THROWS MADE • ALL GAMES

| RANK | FTM | PLAYER | OPPONENT | DATE |
|------|-----|-------------------------|-------------------------|------------|
| 1 | 14 | Quinnndary Weatherspoon | Wofford | 12/19/2018 |
| 2 | 13 | Quinnndary Weatherspoon | vs. Liberty • NCAA-T | 03/22/2019 |
| 3 | 11 | Quinnndary Weatherspoon | [16] Auburn | 01/26/2019 |
| | 11 | Quinnndary Weatherspoon | Stephen F. Austin • SFA | 11/22/2017 |
| | 11 | Lamar Peters | Texas A&M | 01/14/2017 |
| 6 | 10 | Lamar Peters | at Auburn | 02/07/2017 |

FREE THROW ATTEMPTS • ALL GAMES

| RANK | FTA | PLAYER | OPPONENT | DATE |
|------|-----|-------------------------|-------------------------|------------|
| 1 | 16 | Quinnndary Weatherspoon | vs. Liberty • NCAA-T | 03/22/2019 |
| | 16 | Reggie Perry | LSU | 02/06/2019 |
| 3 | 15 | Quinnndary Weatherspoon | Wofford | 12/19/2018 |
| 4 | 14 | Quinnndary Weatherspoon | Stephen F. Austin • SFA | 11/22/2017 |
| | 14 | Schneider Herard | Tennessee | 02/04/2017 |
| 6 | 11 | Quinnndary Weatherspoon | at Auburn | 03/02/2019 |
| | 11 | Lamar Peters | at Auburn | 02/07/2017 |
| | 11 | Lamar Peters | Texas A&M | 01/14/2017 |
| 9 | 10 | Tyson Carter | vs. Kansas State | 12/14/2019 |
| | 10 | Reggie Perry | Louisiana-Monroe • ULM | 11/14/2019 |
| | 10 | Quinnndary Weatherspoon | at Arkansas | 02/16/2019 |
| | 10 | Tyson Carter | vs. Penn State • NIT | 03/27/2018 |
| | 10 | Nick Weatherspoon | [22] Arkansas | 01/02/2018 |
| | 10 | Quinnndary Weatherspoon | Vanderbilt | 02/16/2016 |

FREE THROW PERCENTAGE • ALL GAMES • MIN • 7 FTM

| RANK | FT% | PLAYER | OPPONENT | DATE |
|------|---------------|-------------------------|-----------------|------------|
| 1 | 1.000 • 11-11 | Quinnndary Weatherspoon | [16] Auburn | 01/26/2019 |
| | 1.000 • 11-11 | Lamar Peters | Texas A&M | 01/14/2017 |
| | 1.000 • 9-9 | E.J. Datcher | Alabama State | 11/10/2017 |
| | 1.000 • 9-9 | Gavin Ware | Arkansas | 02/09/2016 |
| | 1.000 • 7-7 | Tyson Carter | Radford | 12/18/2019 |
| | 1.000 • 7-7 | Reggie Perry | Missouri | 02/26/2019 |
| | 1.000 • 7-7 | Reggie Perry | South Carolina | 02/23/2019 |
| | 1.000 • 7-7 | Quinnndary Weatherspoon | BYU | 12/29/2018 |
| | 1.000 • 7-7 | Quinnndary Weatherspoon | vs. LSU • SEC-T | 03/08/2017 |
| 10 | 93.3 • 14-15 | Quinnndary Weatherspoon | Wofford | 12/19/2018 |

REBOUNDS • ALL GAMES

| RANK | REB | PLAYER | OPPONENT | DATE |
|------|-----|-------------------------|------------------------|------------|
| 1 | 16 | Robert Woodard II | New Orleans | 11/17/2019 |
| 2 | 15 | Schneider Herard | Tennessee | 02/04/2017 |
| 3 | 14 | Reggie Perry | Louisiana Tech | 12/05/2019 |
| | 14 | Reggie Perry | Louisiana-Monroe • ULM | 11/14/2019 |
| | 14 | Reggie Perry | Sam Houston State | 11/08/2019 |
| | 14 | Reggie Perry | at Auburn | 03/02/2019 |
| | 14 | Reggie Perry | Long Beach State | 11/16/2018 |
| | 14 | Quinnndary Weatherspoon | at Louisville • NIT | 03/20/2018 |
| | 14 | Quinnndary Weatherspoon | at Missouri | 01/30/2016 |
| | 14 | Aric Holman | Vanderbilt | 01/16/2018 |

ASSISTS • ALL GAMES

| RANK | ASST | PLAYER | OPPONENT | DATE |
|------|------|-------------------------|----------------------|------------|
| 1 | 14 | Lamar Peters | Nebraska • NIT | 03/14/2018 |
| 2 | 13 | I.J. Ready | at South Carolina | 02/28/2017 |
| 3 | 11 | I.J. Ready | vs Northern Colorado | 12/23/2015 |
| | 11 | I.J. Ready | vs Missouri State | 11/22/2015 |
| 5 | 10 | Tyson Carter | vs. Coastal Carolina | 11/24/2019 |
| | 10 | Lamar Peters | [16] Auburn | 01/26/2019 |
| | 10 | Lamar Peters | at Baylor • NIT | 03/18/2018 |
| | 10 | Quinnndary Weatherspoon | North Dakota State | 11/30/2017 |

STEALS • ALL GAMES

| RANK | STL | PLAYER | OPPONENT | DATE |
|------|-----|-------------------------|-----------------------|------------|
| 1 | 6 | Tyson Carter | Florida International | 11/06/2019 |
| | 6 | Lamar Peters | Missouri | 02/26/2019 |
| | 6 | Quinnndary Weatherspoon | at Arkansas | 02/16/2019 |
| | 6 | Quinnndary Weatherspoon | Hartford | 11/11/2018 |
| 4 | 5 | Lamar Peters | Texas A&M | 01/14/2017 |
| | 5 | I.J. Ready | at Arkansas | 01/10/2017 |
| | 5 | I.J. Ready | Oregon State | 12/01/2016 |
| | 5 | I.J. Ready | Northwestern State | 11/28/2016 |
| | 5 | I.J. Ready | South Carolina | 02/27/2016 |

BLOCKS • ALL GAMES

| RANK | BLK | PLAYER | OPPONENT | DATE |
|------|-----|-------------|-------------------------|------------|
| 1 | 6 | Abdul Ado | South Carolina | 02/23/2019 |
| 2 | 5 | Abdul Ado | Sam Houston State | 11/08/2019 |
| | 5 | Abdul Ado | Missouri | 02/26/2019 |
| | 5 | Aric Holman | at South Carolina | 01/08/2019 |
| | 5 | Abdul Ado | Stephen F. Austin • SFA | 11/22/2017 |
| | 5 | Aric Holman | Northwestern State | 11/28/2016 |
| | 5 | Aric Holman | Norfolk State | 11/11/2016 |

PLAYER CAREER STATS

NO. 0 NICK WEATHERSPOON • 2017-18 • FRESHMAN

| OPPONENT | GS | PTS | REB | ASST | BLK | STL |
|----------------------|-----------|------------|------------|-----------|----------|-----------|
| Alabama State | • | 11 | 3 | 3 | 0 | 0 |
| Florida A&M | • | 12 | 5 | 5 | 1 | 1 |
| Green Bay | • | 10 | 5 | 4 | 0 | 1 |
| Stephen F. Austin | • | 15 | 0 | 3 | 1 | 0 |
| Jacksonville State | • | 12 | 1 | 1 | 0 | 0 |
| North Dakota State | • | 12 | 4 | 2 | 0 | 1 |
| Dayton | • | 6 | 1 | 1 | 1 | 3 |
| North Georgia | • | 9 | 3 | 4 | 0 | 2 |
| at No. 25 Cincinnati | • | 12 | 1 | 2 | 0 | 3 |
| UT Martin | • | 11 | 4 | 1 | 0 | 2 |
| Little Rock | • | 8 | 4 | 1 | 0 | 1 |
| vs. Southern Miss | • | 10 | 3 | 0 | 0 | 1 |
| North Florida | • | 11 | 6 | 4 | 0 | 1 |
| No. 22 Arkansas | • | 22 | 4 | 2 | 2 | 2 |
| at Ole Miss | • | 9 | 2 | 0 | 0 | 0 |
| at Florida | • | 7 | 1 | 3 | 0 | 1 |
| No. 22 Auburn | • | 10 | 3 | 3 | 0 | 0 |
| Vanderbilt | • | 2 | 3 | 4 | 0 | 0 |
| at Alabama | • | 7 | 1 | 1 | 0 | 1 |
| at Kentucky | • | 10 | 4 | 0 | 0 | 0 |
| Missouri | • | 12 | 4 | 3 | 0 | 1 |
| at South Carolina | • | 17 | 2 | 3 | 0 | 2 |
| Georgia | • | 14 | 4 | 1 | 0 | 0 |
| Alabama | • | 18 | 3 | 1 | 0 | 1 |
| at Missouri | • | 15 | 3 | 2 | 0 | 1 |
| at Vanderbilt | • | 10 | 1 | 1 | 0 | 0 |
| Ole Miss | • | 15 | 3 | 2 | 0 | 1 |
| at Texas A&M | • | 6 | 6 | 4 | 0 | 2 |
| South Carolina | • | 10 | 2 | 0 | 0 | 1 |
| No. 16 Tennessee | • | 11 | 0 | 0 | 0 | 2 |
| at LSU | • | 11 | 4 | 3 | 0 | 0 |
| vs. LSU | • | 15 | 2 | 3 | 0 | 0 |
| vs. No. 13 Tennessee | • | 6 | 4 | 0 | 0 | 0 |
| Nebraska | DNP | | | | | |
| at Baylor | • | 6 | 2 | 3 | 0 | 0 |
| at Louisville | • | 12 | 3 | 4 | 0 | 2 |
| vs. Penn State | • | 5 | 4 | 1 | 0 | 0 |
| TOTALS | 36 | 389 | 105 | 75 | 5 | 33 |

NO. 0 NICK WEATHERSPOON • 2018-19 • SOPHOMORE

| OPPONENT | GS | PTS | REB | ASST | BLK | STL |
|--------------------|-----|-----|-----|------|-----|-----|
| Austin Peay | • | 19 | 1 | 5 | 0 | 0 |
| Hartford | • | 10 | 1 | 3 | 0 | 2 |
| Long Beach State | • | 0 | 0 | 0 | 0 | 0 |
| vs. Arizona State | • | 13 | 4 | 1 | 0 | 0 |
| vs. Saint Mary's | • | 5 | 2 | 3 | 0 | 1 |
| Alcorn State | • | 17 | 4 | 3 | 0 | 0 |
| at Dayton | • | 14 | 3 | 2 | 0 | 2 |
| McNeese State | • | 11 | 1 | 2 | 0 | 2 |
| vs. Clemson | • | 2 | 5 | 6 | 0 | 0 |
| Cincinnati | • | 8 | 3 | 1 | 0 | 1 |
| Wofford | • | 12 | 2 | 0 | 2 | 2 |
| vs. Wright State | • | 9 | 4 | 1 | 0 | 0 |
| BYU | • | 11 | 1 | 2 | 0 | 2 |
| at South Carolina | • | 18 | 3 | 3 | 0 | 2 |
| Ole Miss | • | 11 | 4 | 2 | 0 | 0 |
| Florida | • | 9 | 5 | 5 | 0 | 2 |
| at Vanderbilt | • | 6 | 2 | 1 | 0 | 2 |
| at No. 8 Kentucky | • | 8 | 0 | 2 | 0 | 1 |
| No. 16 Auburn | • | 12 | 3 | 3 | 0 | 3 |
| at Alabama | • | 7 | 4 | 1 | 0 | 1 |
| at Ole Miss | • | 6 | 3 | 0 | 0 | 0 |
| No. 21 LSU | • | 8 | 6 | 4 | 1 | 3 |
| No. 5 Kentucky | • | 9 | 2 | 3 | 1 | 0 |
| Alabama | • | 6 | 5 | 3 | 1 | 4 |
| at Arkansas | DNP | | | | | |
| at Georgia | DNP | | | | | |
| South Carolina | DNP | | | | | |
| Missouri | DNP | | | | | |
| at Auburn | DNP | | | | | |
| at No. 5 Tennessee | DNP | | | | | |
| Texas A&M | DNP | | | | | |

| OPPONENT | GS | PTS | REB | ASST | BLK | STL |
|---------------------|-----------|------------|-----------|-----------|----------|-----------|
| vs. Texas A&M | DNP | | | | | |
| vs. No. 8 Tennessee | DNP | | | | | |
| vs. Liberty | DNP | | | | | |
| TOTALS | 23 | 231 | 68 | 56 | 5 | 30 |

NO. 0 NICK WEATHERSPOON • 2019-20 • JUNIOR

| OPPONENT | GS | PTS | REB | ASST | BLK | STL |
|-----------------------|----------|----------|----------|----------|----------|----------|
| Florida International | DNP | | | | | |
| Sam Houston State | DNP | | | | | |
| Louisiana-Monroe | DNP | | | | | |
| New Orleans | DNP | | | | | |
| vs. Tulane | DNP | | | | | |
| vs. No. 17 Villanova | DNP | | | | | |
| at Coastal Carolina | DNP | | | | | |
| Louisiana Tech | DNP | | | | | |
| vs. Kansas State | DNP | | | | | |
| Radford | DNP | | | | | |
| vs. New Mexico State | • | 8 | 1 | 0 | 1 | 2 |
| Kent State | | | | | | |
| Auburn | | | | | | |
| at Alabama | | | | | | |
| at LSU | | | | | | |
| Missouri | | | | | | |
| Georgia | | | | | | |
| Arkansas | | | | | | |
| vs. Oklahoma | | | | | | |
| at Florida | | | | | | |
| Tennessee | | | | | | |
| at Kentucky | | | | | | |
| Vanderbilt | | | | | | |
| at Ole Miss | | | | | | |
| at Arkansas | | | | | | |
| South Carolina | | | | | | |
| at Texas A&M | | | | | | |
| Alabama | | | | | | |
| at Missouri | | | | | | |
| at South Carolina | | | | | | |
| Ole Miss | | | | | | |
| TOTALS | 1 | 8 | 1 | 0 | 1 | 2 |

NO. 1 REGGIE PERRY • 2018-19 • FRESHMAN

| OPPONENT | GS | PTS | REB | ASST | BLK | STL |
|--------------------|----|-----|-----|------|-----|-----|
| Austin Peay | 5 | 1 | 0 | 0 | 0 | 1 |
| Hartford | 7 | 4 | 0 | 1 | 0 | 0 |
| Long Beach State | 5 | 14 | 0 | 1 | 1 | 1 |
| vs. Arizona State | 0 | 2 | 1 | 0 | 1 | 1 |
| vs. Saint Mary's | • | 4 | 5 | 0 | 0 | 0 |
| Alcorn State | • | 16 | 11 | 2 | 1 | 1 |
| at Dayton | 7 | 3 | 1 | 0 | 0 | 0 |
| McNeese State | 15 | 9 | 1 | 2 | 1 | 1 |
| vs. Clemson | 2 | 5 | 0 | 0 | 0 | 0 |
| Cincinnati | 12 | 4 | 0 | 1 | 0 | 0 |
| Wofford | 12 | 2 | 1 | 1 | 1 | 1 |
| vs. Wright State | • | 3 | 3 | 0 | 1 | 0 |
| BYU | 11 | 8 | 1 | 0 | 0 | 0 |
| at South Carolina | 0 | 4 | 0 | 1 | 0 | 0 |
| Ole Miss | 7 | 7 | 0 | 0 | 0 | 2 |
| Florida | 8 | 4 | 0 | 1 | 1 | 1 |
| at Vanderbilt | 6 | 8 | 0 | 1 | 0 | 0 |
| at No. 8 Kentucky | • | 8 | 8 | 0 | 1 | 0 |
| No. 16 Auburn | 10 | 11 | 0 | 0 | 0 | 0 |
| at Alabama | 18 | 7 | 0 | 2 | 0 | 0 |
| at Ole Miss | • | 21 | 11 | 1 | 2 | 0 |
| No. 21 LSU | • | 19 | 10 | 1 | 1 | 2 |
| No. 5 Kentucky | • | 4 | 6 | 0 | 1 | 1 |
| Alabama | • | 14 | 10 | 0 | 1 | 0 |
| at Arkansas | • | 12 | 10 | 3 | 0 | 2 |
| at Georgia | • | 12 | 5 | 1 | 2 | 0 |
| South Carolina | • | 21 | 6 | 1 | 1 | 1 |
| Missouri | • | 15 | 9 | 0 | 0 | 0 |
| at Auburn | • | 10 | 14 | 2 | 1 | 0 |
| at No. 5 Tennessee | • | 10 | 12 | 0 | 0 | 1 |
| Texas A&M | • | 7 | 6 | 3 | 0 | 0 |

| OPPONENT | GS | PTS | REB | ASST | BLK | STL |
|---------------------|-----------|------------|------------|-----------|-----------|-----------|
| vs. Texas A&M | • | 9 | 4 | 1 | 1 | 1 |
| vs. No. 8 Tennessee | • | 15 | 12 | 0 | 0 | 0 |
| vs. Liberty | • | 5 | 10 | 1 | 1 | 2 |
| TOTALS | 18 | 330 | 245 | 21 | 25 | 19 |

NO. 1 REGGIE PERRY • 2019-20 • SOPHOMORE

| OPPONENT | GS | PTS | REB | ASST | BLK | STL |
|-----------------------|-----------|------------|------------|-----------|-----------|-----------|
| Florida International | • | 13 | 7 | 3 | 2 | 1 |
| Sam Houston State | • | 10 | 14 | 4 | 2 | 1 |
| Louisiana-Monroe | • | 14 | 14 | 3 | 0 | 2 |
| New Orleans | • | 14 | 9 | 4 | 1 | 0 |
| vs. Tulane | • | 18 | 5 | 2 | 0 | 2 |
| vs. No. 17 Villanova | • | 18 | 10 | 1 | 0 | 1 |
| at Coastal Carolina | • | 16 | 3 | 6 | 0 | 3 |
| Louisiana Tech | • | 14 | 14 | 4 | 3 | 1 |
| vs. Kansas State | • | 7 | 6 | 1 | 4 | 1 |
| Radford | • | 18 | 9 | 0 | 3 | 0 |
| vs. New Mexico State | • | 17 | 10 | 1 | 0 | 2 |
| Kent State | | | | | | |
| Auburn | | | | | | |
| at Alabama | | | | | | |
| at LSU | | | | | | |
| Missouri | | | | | | |
| Georgia | | | | | | |
| Arkansas | | | | | | |
| vs. Oklahoma | | | | | | |
| at Florida | | | | | | |
| Tennessee | | | | | | |
| at Kentucky | | | | | | |
| Vanderbilt | | | | | | |
| at Ole Miss | | | | | | |
| at Arkansas | | | | | | |
| South Carolina | | | | | | |
| at Texas A&M | | | | | | |
| Alabama | | | | | | |
| at Missouri | | | | | | |
| at South Carolina | | | | | | |
| Ole Miss | | | | | | |
| TOTALS | 11 | 159 | 101 | 29 | 15 | 14 |

NO. 2 ELIAS KING • 2019-20 • FRESHMAN

| OPPONENT | GS | PTS | REB | ASST | BLK | STL |
|-----------------------|----------|----------|----------|----------|----------|----------|
| Florida International | DNP | | | | | |
| Sam Houston State | DNP | | | | | |
| Louisiana-Monroe | 0 | 0 | 0 | 0 | 0 | 0 |
| New Orleans | 0 | 1 | 0 | 0 | 0 | 0 |
| vs. Tulane | DNP | | | | | |
| vs. No. 17 Villanova | DNP | | | | | |
| at Coastal Carolina | 5 | 0 | 0 | 0 | 0 | 0 |
| Louisiana Tech | DNP | | | | | |
| vs. Kansas State | DNP | | | | | |
| Radford | DNP | | | | | |
| vs. New Mexico State | DNP | | | | | |
| Kent State | | | | | | |
| Auburn | | | | | | |
| at Alabama | | | | | | |
| at LSU | | | | | | |
| Missouri | | | | | | |
| Georgia | | | | | | |
| Arkansas | | | | | | |
| vs. Oklahoma | | | | | | |
| at Florida | | | | | | |
| Tennessee | | | | | | |
| at Kentucky | | | | | | |
| Vanderbilt | | | | | | |
| at Ole Miss | | | | | | |
| at Arkansas | | | | | | |
| South Carolina | | | | | | |
| at Texas A&M | | | | | | |
| Alabama | | | | | | |
| at Missouri | | | | | | |
| at South Carolina | | | | | | |
| Ole Miss | | | | | | |
| TOTALS | 0 | 5 | 1 | 0 | 0 | 0 |

PLAYER CAREER STATS

NO. 3 D.J. STEWART JR. • 2019-20 • RS FRESHMAN

| OPPONENT | GS | PTS | REB | ASST | BLK | STL |
|-----------------------|----------|-----------|-----------|-----------|----------|-----------|
| Florida International | | 8 | 2 | 2 | 0 | 3 |
| Sam Houston State | | 15 | 1 | 2 | 0 | 1 |
| Louisiana-Monroe | | 10 | 5 | 0 | 0 | 1 |
| New Orleans | | 13 | 0 | 1 | 0 | 0 |
| vs. Tulane | | 5 | 3 | 3 | 0 | 1 |
| vs. No. 17 Villanova | | 8 | 4 | 0 | 0 | 1 |
| at Coastal Carolina | | 11 | 2 | 2 | 2 | 0 |
| Louisiana Tech | | 7 | 1 | 3 | 0 | 1 |
| vs. Kansas State | • | 10 | 1 | 2 | 1 | 2 |
| Radford | • | 10 | 3 | 3 | 0 | 0 |
| vs. New Mexico State | | 0 | 0 | 4 | 0 | 1 |
| Kent State | | | | | | |
| Auburn | | | | | | |
| at Alabama | | | | | | |
| at LSU | | | | | | |
| Missouri | | | | | | |
| Georgia | | | | | | |
| Arkansas | | | | | | |
| vs. Oklahoma | | | | | | |
| at Florida | | | | | | |
| Tennessee | | | | | | |
| at Kentucky | | | | | | |
| Vanderbilt | | | | | | |
| at Ole Miss | | | | | | |
| at Arkansas | | | | | | |
| South Carolina | | | | | | |
| at Texas A&M | | | | | | |
| Alabama | | | | | | |
| at Missouri | | | | | | |
| at South Carolina | | | | | | |
| Ole Miss | | | | | | |
| TOTALS | 2 | 97 | 19 | 22 | 3 | 11 |

NO. 4 DEVIN BUTTS • 2019-20 • FRESHMAN

| OPPONENT | GS | PTS | REB | ASST | BLK | STL |
|-----------------------|----------|----------|----------|----------|----------|----------|
| Florida International | DNP | | | | | |
| Sam Houston State | DNP | | | | | |
| Louisiana-Monroe | | 0 | 1 | 0 | 0 | 0 |
| New Orleans | | 0 | 0 | 0 | 0 | 0 |
| vs. Tulane | DNP | | | | | |
| vs. No. 17 Villanova | DNP | | | | | |
| at Coastal Carolina | | 2 | 0 | 0 | 0 | 0 |
| Louisiana Tech | DNP | | | | | |
| vs. Kansas State | DNP | | | | | |
| Radford | DNP | | | | | |
| vs. New Mexico State | DNP | | | | | |
| Kent State | | | | | | |
| Auburn | | | | | | |
| at Alabama | | | | | | |
| at LSU | | | | | | |
| Missouri | | | | | | |
| Georgia | | | | | | |
| Arkansas | | | | | | |
| vs. Oklahoma | | | | | | |
| at Florida | | | | | | |
| Tennessee | | | | | | |
| at Kentucky | | | | | | |
| Vanderbilt | | | | | | |
| at Ole Miss | | | | | | |
| at Arkansas | | | | | | |
| South Carolina | | | | | | |
| at Texas A&M | | | | | | |
| Alabama | | | | | | |
| at Missouri | | | | | | |
| at South Carolina | | | | | | |
| Ole Miss | | | | | | |
| TOTALS | 0 | 2 | 1 | 0 | 0 | 0 |

NO. 5 IVERSON MOLINAR • 2019-20 • FRESHMAN

| OPPONENT | GS | PTS | REB | ASST | BLK | STL |
|-----------------------|----------|-----------|-----------|-----------|----------|----------|
| Florida International | • | 14 | 2 | 2 | 0 | 0 |
| Sam Houston State | • | 2 | 1 | 5 | 1 | 0 |
| Louisiana-Monroe | • | 10 | 2 | 1 | 0 | 0 |
| New Orleans | • | 10 | 1 | 3 | 1 | 0 |
| vs. Tulane | • | 21 | 2 | 5 | 0 | 0 |
| vs. No. 17 Villanova | • | 9 | 1 | 3 | 0 | 1 |
| at Coastal Carolina | • | 6 | 2 | 2 | 0 | 0 |
| Louisiana Tech | • | 7 | 0 | 4 | 0 | 0 |
| vs. Kansas State | | 8 | 0 | 0 | 0 | 0 |
| Radford | | 3 | 0 | 2 | 2 | 0 |
| vs. New Mexico State | | 3 | 0 | 0 | 0 | 0 |
| Kent State | | | | | | |
| Auburn | | | | | | |
| at Alabama | | | | | | |
| at LSU | | | | | | |
| Missouri | | | | | | |
| Georgia | | | | | | |
| Arkansas | | | | | | |
| vs. Oklahoma | | | | | | |
| at Florida | | | | | | |
| Tennessee | | | | | | |
| at Kentucky | | | | | | |
| Vanderbilt | | | | | | |
| at Ole Miss | | | | | | |
| at Arkansas | | | | | | |
| South Carolina | | | | | | |
| at Texas A&M | | | | | | |
| Alabama | | | | | | |
| at Missouri | | | | | | |
| at South Carolina | | | | | | |
| Ole Miss | | | | | | |
| TOTALS | 8 | 93 | 11 | 27 | 4 | 1 |

NO. 12 ROBERT WOODARD II • 2018-19 • FRESHMAN

| OPPONENT | GS | PTS | REB | ASST | BLK | STL |
|---------------------|----------|------------|------------|-----------|-----------|-----------|
| Austin Peay | | 8 | 5 | 1 | 0 | 1 |
| Hartford | | 2 | 2 | 1 | 0 | 0 |
| Long Beach State | | 5 | 5 | 1 | 2 | 0 |
| vs. Arizona State | | 6 | 4 | 1 | 0 | 2 |
| vs. Saint Mary's | | 6 | 3 | 1 | 1 | 0 |
| Alcorn State | | 6 | 6 | 5 | 0 | 0 |
| at Dayton | | 0 | 2 | 0 | 0 | 0 |
| McNeese State | | 4 | 4 | 0 | 0 | 0 |
| vs. Clemson | | 0 | 0 | 1 | 0 | 0 |
| Cincinnati | | 0 | 2 | 0 | 0 | 0 |
| Wofford | | 7 | 1 | 0 | 0 | 1 |
| vs. Wright State | | 6 | 3 | 0 | 1 | 0 |
| BYU | | 0 | 0 | 0 | 0 | 0 |
| at South Carolina | | 0 | 2 | 0 | 0 | 0 |
| Ole Miss | | 7 | 0 | 0 | 0 | 0 |
| Florida | • | 3 | 4 | 2 | 1 | 3 |
| at Vanderbilt | | 9 | 4 | 2 | 0 | 0 |
| at No. 8 Kentucky | | 4 | 13 | 0 | 0 | 0 |
| No. 16 Auburn | | 3 | 1 | 1 | 0 | 1 |
| at Alabama | | 7 | 7 | 1 | 1 | 1 |
| at Ole Miss | | 9 | 3 | 0 | 0 | 1 |
| No. 21 LSU | | 8 | 0 | 1 | 2 | 0 |
| No. 5 Kentucky | | 9 | 5 | 1 | 2 | 1 |
| Alabama | | 6 | 9 | 1 | 1 | 2 |
| at Arkansas | | 10 | 4 | 1 | 1 | 0 |
| at Georgia | | 5 | 6 | 0 | 0 | 0 |
| South Carolina | | 2 | 4 | 0 | 2 | 0 |
| Missouri | | 9 | 4 | 1 | 2 | 1 |
| at Auburn | | 6 | 3 | 0 | 0 | 1 |
| at No. 5 Tennessee | | 10 | 7 | 0 | 0 | 1 |
| Texas A&M | | 7 | 4 | 1 | 1 | 1 |
| vs. Texas A&M | | 9 | 8 | 0 | 0 | 0 |
| vs. No. 8 Tennessee | | 1 | 7 | 1 | 0 | 1 |
| vs. Liberty | | 13 | 7 | 1 | 0 | 0 |
| TOTALS | 1 | 187 | 139 | 25 | 17 | 18 |

NO. 12 ROBERT WOODARD II • 2019-20 • SOPHOMORE

| OPPONENT | GS | PTS | REB | ASST | BLK | STL |
|-----------------------|-----------|------------|-----------|-----------|-----------|-----------|
| Florida International | • | 9 | 8 | 2 | 1 | 0 |
| Sam Houston State | • | 10 | 5 | 0 | 0 | 1 |
| Louisiana-Monroe | • | 13 | 7 | 2 | 0 | 2 |
| New Orleans | • | 21 | 16 | 4 | 2 | 3 |
| vs. Tulane | • | 7 | 4 | 1 | 1 | 0 |
| vs. No. 17 Villanova | • | 17 | 8 | 2 | 1 | 2 |
| at Coastal Carolina | • | 8 | 10 | 1 | 0 | 2 |
| Louisiana Tech | • | 8 | 4 | 2 | 2 | 0 |
| vs. Kansas State | • | 12 | 10 | 1 | 0 | 2 |
| Radford | • | 17 | 9 | 0 | 2 | 4 |
| vs. New Mexico State | • | 9 | 5 | 1 | 2 | 4 |
| Kent State | | | | | | |
| Auburn | | | | | | |
| at Alabama | | | | | | |
| at LSU | | | | | | |
| Missouri | | | | | | |
| Georgia | | | | | | |
| Arkansas | | | | | | |
| vs. Oklahoma | | | | | | |
| at Florida | | | | | | |
| Tennessee | | | | | | |
| at Kentucky | | | | | | |
| Vanderbilt | | | | | | |
| at Ole Miss | | | | | | |
| at Arkansas | | | | | | |
| South Carolina | | | | | | |
| at Texas A&M | | | | | | |
| Alabama | | | | | | |
| at Missouri | | | | | | |
| at South Carolina | | | | | | |
| Ole Miss | | | | | | |
| TOTALS | 11 | 131 | 86 | 16 | 11 | 20 |

NO. 15 PRINCE ODURO • 2017-18 • FRESHMAN • SIENA

| OPPONENT | GS | PTS | REB | ASST | BLK | STL |
|--------------------|-----------|------------|------------|-----------|-----------|----------|
| at Charleston | • | 11 | 10 | 0 | 1 | 0 |
| Florida Gulf Coast | • | 7 | 3 | 2 | 1 | 0 |
| at Lehigh | | 9 | 10 | 2 | 2 | 0 |
| at Bucknell | | 6 | 2 | 0 | 1 | 0 |
| Hofstra | • | 17 | 8 | 4 | 1 | 1 |
| St. Bonaventure | • | 8 | 3 | 0 | 0 | 0 |
| Robert Morris | • | 14 | 7 | 2 | 2 | 1 |
| at Louisville | • | 3 | 1 | 0 | 0 | 0 |
| Albany | • | 7 | 4 | 2 | 2 | 1 |
| at Vermont | • | 9 | 5 | 1 | 1 | 0 |
| at Bryant | • | 0 | 1 | 0 | 0 | 0 |
| at Memphis | DNP | | | | | |
| Holy Cross | | 9 | 2 | 0 | 0 | 1 |
| at Marist | • | 7 | 8 | 1 | 0 | 0 |
| Quinnipiac | • | 7 | 3 | 0 | 1 | 0 |
| Niagara | • | 19 | 5 | 0 | 1 | 0 |
| Canisius | • | 13 | 6 | 0 | 0 | 0 |
| at Iona | • | 8 | 4 | 1 | 0 | 0 |
| at Manhattan | • | 13 | 6 | 0 | 0 | 1 |
| Marist | • | 11 | 1 | 0 | 0 | 0 |
| at Quinnipiac | • | 6 | 2 | 0 | 0 | 0 |
| at Monmouth | | 3 | 1 | 0 | 1 | 1 |
| Saint Peter's | • | 8 | 9 | 0 | 0 | 1 |
| Manhattan | • | 6 | 12 | 1 | 0 | 0 |
| at Fairfield | • | 11 | 4 | 0 | 1 | 0 |
| at Canisius | • | 12 | 8 | 0 | 1 | 0 |
| Iona | • | 12 | 6 | 2 | 1 | 0 |
| at Rider | • | 9 | 8 | 2 | 0 | 0 |
| Monmouth | • | 6 | 8 | 3 | 3 | 0 |
| Fairfield | • | 14 | 4 | 0 | 0 | 0 |
| at Saint Peter's | • | 10 | 2 | 0 | 0 | 0 |
| vs. Quinnipiac | • | 8 | 4 | 0 | 1 | 0 |
| TOTALS | 27 | 283 | 157 | 23 | 21 | 7 |

PLAYER CAREER STATS

NO. 15 PRINCE ODURO • 2019-20 • RS SOPHOMORE

| OPPONENT | GS | PTS | REB | ASST | BLK | STL |
|-----------------------|----------|-----------|-----------|----------|----------|----------|
| Florida International | | 0 | 0 | 0 | 0 | 0 |
| Sam Houston State | | 0 | 0 | 0 | 0 | 0 |
| Louisiana-Monroe | | 1 | 1 | 0 | 0 | 0 |
| New Orleans | | 3 | 4 | 0 | 0 | 0 |
| vs. Tulane | | 6 | 3 | 1 | 0 | 0 |
| vs. No. 17 Villanova | | 0 | 0 | 0 | 0 | 0 |
| at Coastal Carolina | | 6 | 3 | 0 | 2 | 0 |
| Louisiana Tech | | 2 | 0 | 0 | 0 | 1 |
| vs. Kansas State | | 0 | 0 | 0 | 0 | 0 |
| Radford | DNP | | | | | |
| vs. New Mexico State | | 0 | 1 | 0 | 0 | 0 |
| Kent State | | | | | | |
| Auburn | | | | | | |
| at Alabama | | | | | | |
| at LSU | | | | | | |
| Missouri | | | | | | |
| Georgia | | | | | | |
| Arkansas | | | | | | |
| vs. Oklahoma | | | | | | |
| at Florida | | | | | | |
| Tennessee | | | | | | |
| at Kentucky | | | | | | |
| Vanderbilt | | | | | | |
| at Ole Miss | | | | | | |
| at Arkansas | | | | | | |
| South Carolina | | | | | | |
| at Texas A&M | | | | | | |
| Alabama | | | | | | |
| at Missouri | | | | | | |
| at South Carolina | | | | | | |
| Ole Miss | | | | | | |
| TOTALS | 0 | 18 | 12 | 1 | 2 | 1 |

NO. 22 KEYSAWN FEAZELL • 2017-18 • FRESHMAN

| OPPONENT | GS | PTS | REB | ASST | BLK | STL |
|----------------------|----------|-----------|-----------|----------|----------|----------|
| Alabama State | DNP | | | | | |
| Florida A&M | | 2 | 5 | 0 | 0 | 0 |
| Green Bay | | 2 | 1 | 0 | 0 | 0 |
| Stephen F. Austin | DNP | | | | | |
| Jacksonville State | | 0 | 0 | 1 | 0 | 0 |
| North Dakota State | | 0 | 3 | 0 | 0 | 0 |
| Dayton | | 2 | 2 | 0 | 0 | 2 |
| North Georgia | | 11 | 4 | 0 | 1 | 0 |
| at No. 25 Cincinnati | | 0 | 0 | 0 | 0 | 0 |
| UT Martin | | 2 | 3 | 0 | 0 | 0 |
| Little Rock | | 2 | 1 | 0 | 1 | 0 |
| vs. Southern Miss | DNP | | | | | |
| North Florida | | 9 | 3 | 0 | 0 | 0 |
| No. 22 Arkansas | DNP | | | | | |
| at Ole Miss | | 0 | 0 | 0 | 0 | 0 |
| at Florida | | 0 | 4 | 0 | 0 | 0 |
| No. 22 Auburn | DNP | | | | | |
| Vanderbilt | | 0 | 0 | 0 | 0 | 0 |
| at Alabama | | 0 | 1 | 0 | 0 | 0 |
| at Kentucky | | 0 | 0 | 0 | 0 | 0 |
| Missouri | DNP | | | | | |
| at South Carolina | | 0 | 0 | 0 | 0 | 0 |
| Georgia | | 0 | 0 | 0 | 0 | 0 |
| Alabama | DNP | | | | | |
| at Missouri | DNP | | | | | |
| at Vanderbilt | | 0 | 0 | 0 | 0 | 0 |
| Ole Miss | | 2 | 1 | 0 | 0 | 0 |
| at Texas A&M | | 0 | 1 | 0 | 0 | 0 |
| South Carolina | DNP | | | | | |
| No. 16 Tennessee | | 0 | 2 | 0 | 0 | 0 |
| at LSU | | 0 | 1 | 0 | 0 | 0 |
| vs. LSU | | 2 | 0 | 0 | 0 | 0 |
| vs. No. 13 Tennessee | | 0 | 1 | 0 | 0 | 0 |
| Nebraska | | 4 | 1 | 0 | 0 | 0 |
| at Baylor | | 0 | 0 | 0 | 0 | 0 |
| at Louisville | | 0 | 0 | 0 | 0 | 0 |
| vs. Penn State | | 0 | 1 | 0 | 0 | 0 |
| TOTALS | 0 | 38 | 35 | 1 | 2 | 2 |

NO. 22 KEYSAWN FEAZELL • 2018-19 • SOPHOMORE

| OPPONENT | GS | PTS | REB | ASST | BLK | STL |
|---------------------|----------|-----------|-----------|----------|----------|----------|
| Austin Peay | | 3 | 2 | 0 | 0 | 0 |
| Hartford | | 0 | 3 | 0 | 0 | 0 |
| Long Beach State | | 0 | 4 | 0 | 0 | 0 |
| vs. Arizona State | | 0 | 1 | 0 | 0 | 0 |
| vs. Saint Mary's | | 2 | 1 | 0 | 0 | 0 |
| Alcorn State | | 2 | 0 | 0 | 0 | 0 |
| at Dayton | | 0 | 1 | 0 | 0 | 0 |
| McNeese State | | 0 | 1 | 0 | 0 | 0 |
| vs. Clemson | | 2 | 0 | 0 | 0 | 0 |
| Cincinnati | | 0 | 0 | 0 | 0 | 0 |
| Wofford | DNP | | | | | |
| vs. Wright State | | 2 | 3 | 0 | 0 | 0 |
| BYU | | 0 | 2 | 0 | 1 | 0 |
| at South Carolina | | 0 | 0 | 0 | 0 | 0 |
| Ole Miss | DNP | | | | | |
| Florida | DNP | | | | | |
| at Vanderbilt | | 2 | 1 | 0 | 0 | 0 |
| at No. 8 Kentucky | DNP | | | | | |
| No. 16 Auburn | DNP | | | | | |
| at Alabama | | 0 | 0 | 0 | 0 | 0 |
| at Ole Miss | DNP | | | | | |
| No. 21 LSU | | 0 | 0 | 0 | 1 | 1 |
| No. 5 Kentucky | DNP | | | | | |
| Alabama | DNP | | | | | |
| at Arkansas | DNP | | | | | |
| at Georgia | | 0 | 0 | 0 | 0 | 0 |
| South Carolina | DNP | | | | | |
| Missouri | DNP | | | | | |
| at Auburn | | 0 | 0 | 0 | 0 | 0 |
| at No. 5 Tennessee | | 0 | 1 | 0 | 0 | 0 |
| Texas A&M | | 0 | 0 | 0 | 0 | 0 |
| vs. Texas A&M | | 0 | 2 | 0 | 0 | 0 |
| vs. No. 8 Tennessee | DNP | | | | | |
| vs. Liberty | | 0 | 0 | 0 | 0 | 0 |
| TOTALS | 0 | 13 | 22 | 0 | 2 | 1 |

NO. 22 KEYSAWN FEAZELL • 2019-20 • JUNIOR

| OPPONENT | GS | PTS | REB | ASST | BLK | STL |
|-----------------------|----------|-----------|-----------|----------|----------|----------|
| Florida International | | 4 | 3 | 1 | 0 | 0 |
| Sam Houston State | | 2 | 9 | 1 | 0 | 0 |
| Louisiana-Monroe | | 2 | 2 | 0 | 0 | 0 |
| New Orleans | | 9 | 6 | 1 | 0 | 0 |
| vs. Tulane | | 5 | 2 | 2 | 1 | 2 |
| vs. No. 17 Villanova | | 0 | 1 | 0 | 0 | 0 |
| at Coastal Carolina | | 2 | 1 | 0 | 0 | 0 |
| Louisiana Tech | | 0 | 2 | 1 | 0 | 1 |
| vs. Kansas State | | 3 | 2 | 0 | 0 | 0 |
| Radford | | 3 | 3 | 0 | 0 | 0 |
| vs. New Mexico State | | 0 | 1 | 1 | 0 | 0 |
| Kent State | | | | | | |
| Auburn | | | | | | |
| at Alabama | | | | | | |
| at LSU | | | | | | |
| Missouri | | | | | | |
| Georgia | | | | | | |
| Arkansas | | | | | | |
| vs. Oklahoma | | | | | | |
| at Florida | | | | | | |
| Tennessee | | | | | | |
| at Kentucky | | | | | | |
| Vanderbilt | | | | | | |
| at Ole Miss | | | | | | |
| at Arkansas | | | | | | |
| South Carolina | | | | | | |
| at Texas A&M | | | | | | |
| Alabama | | | | | | |
| at Missouri | | | | | | |
| at South Carolina | | | | | | |
| Ole Miss | | | | | | |
| TOTALS | 0 | 30 | 32 | 7 | 1 | 3 |

NO. 23 TYSON CARTER • 2016-17 • FRESHMAN

| OPPONENT | GS | PTS | REB | ASST | BLK | STL |
|-----------------------|-----------|------------|-----------|-----------|----------|-----------|
| Norfolk State | • | 17 | 1 | 2 | 0 | 1 |
| vs. UCF | • | 8 | 2 | 2 | 0 | 2 |
| vs. Boise State | • | 15 | 2 | 1 | 0 | 2 |
| vs. UTEP | • | 9 | 6 | 1 | 0 | 0 |
| Lehigh | • | 16 | 2 | 0 | 1 | 2 |
| Northwestern State | • | 10 | 3 | 2 | 0 | 1 |
| Oregon State | • | 8 | 3 | 0 | 1 | 1 |
| Georgia State | • | 2 | 3 | 2 | 0 | 2 |
| East Tennessee State | • | 7 | 0 | 1 | 0 | 0 |
| vs. Southern Miss | • | 11 | 4 | 1 | 0 | 1 |
| Morehead State | • | 7 | 3 | 1 | 0 | 1 |
| Missouri-Kansas City | • | 11 | 4 | 0 | 0 | 0 |
| Alabama | | 10 | 1 | 1 | 0 | 0 |
| at LSU | | 0 | 2 | 1 | 0 | 1 |
| at Arkansas | | 3 | 0 | 0 | 0 | 0 |
| Texas A&M | | 0 | 0 | 0 | 0 | 0 |
| No. 5 Kentucky | | 0 | 1 | 1 | 0 | 0 |
| at Tennessee | | 9 | 0 | 0 | 0 | 1 |
| Missouri | | 2 | 2 | 0 | 0 | 0 |
| at Alabama | | 4 | 1 | 2 | 0 | 1 |
| at Ole Miss | | 0 | 1 | 1 | 1 | 0 |
| Tennessee | | 6 | 0 | 0 | 0 | 0 |
| at Auburn | | 2 | 1 | 0 | 0 | 0 |
| No. 19 South Carolina | | 22 | 0 | 0 | 1 | 1 |
| at Georgia | | 2 | 0 | 1 | 0 | 0 |
| No. 15 Florida | | 1 | 2 | 1 | 0 | 0 |
| Ole Miss | | 8 | 4 | 0 | 0 | 1 |
| at Vanderbilt | | 2 | 1 | 1 | 0 | 1 |
| at South Carolina | | 11 | 4 | 0 | 0 | 1 |
| LSU | | 5 | 0 | 0 | 0 | 0 |
| vs. LSU | | 18 | 1 | 0 | 0 | 2 |
| vs. Alabama | | 13 | 1 | 0 | 0 | 1 |
| TOTALS | 12 | 239 | 55 | 22 | 4 | 23 |

NO. 23 TYSON CARTER • 2017-18 • SOPHOMORE

| OPPONENT | GS | PTS | REB | ASST | BLK | STL |
|----------------------|-----------|------------|-----------|-----------|----------|-----------|
| Alabama State | | 11 | 1 | 2 | 0 | 1 |
| Florida A&M | | 10 | 0 | 2 | 0 | 1 |
| Green Bay | | 6 | 0 | 0 | 0 | 0 |
| Stephen F. Austin | • | 25 | 6 | 3 | 0 | 1 |
| Jacksonville State | • | 3 | 6 | 2 | 0 | 1 |
| North Dakota State | • | 35 | 6 | 1 | 0 | 2 |
| Dayton | • | 20 | 1 | 2 | 0 | 3 |
| North Georgia | • | 2 | 3 | 2 | 0 | 1 |
| at No. 25 Cincinnati | • | 8 | 0 | 1 | 0 | 0 |
| UT Martin | • | 2 | 0 | 7 | 0 | 0 |
| Little Rock | • | 7 | 0 | 1 | 0 | 0 |
| vs. Southern Miss | • | 7 | 3 | 2 | 0 | 0 |
| North Florida | • | 11 | 3 | 1 | 0 | 0 |
| No. 22 Arkansas | • | 7 | 4 | 1 | 0 | 0 |
| at Ole Miss | • | 5 | 1 | 2 | 0 | 0 |
| at Florida | • | 2 | 0 | 0 | 0 | 0 |
| No. 22 Auburn | • | 7 | 3 | 0 | 0 | 0 |
| Vanderbilt | • | 9 | 5 | 2 | 1 | 2 |
| at Alabama | • | 3 | 0 | 0 | 0 | 0 |
| at Kentucky | | 7 | 1 | 2 | 0 | 2 |
| Missouri | | 10 | 2 | 1 | 0 | 2 |
| at South Carolina | | 8 | 3 | 1 | 0 | 3 |
| Georgia | | 3 | 1 | 1 | 0 | 1 |
| Alabama | | 7 | 1 | 0 | 0 | 0 |
| at Missouri | | 0 | 1 | 1 | 0 | 0 |
| at Vanderbilt | | 12 | 2 | 0 | 0 | 0 |
| Ole Miss | | 15 | 2 | 2 | 0 | 0 |
| at Texas A&M | | 10 | 1 | 2 | 0 | 0 |
| South Carolina | | 13 | 1 | 0 | 0 | 2 |
| No. 16 Tennessee | | 2 | 1 | 1 | 0 | 0 |
| at LSU | | 3 | 0 | 0 | 0 | 0 |
| vs. LSU | | 8 | 1 | 0 | 0 | 0 |
| vs. No. 13 Tennessee | | 0 | 2 | 0 | 0 | 0 |
| Nebraska | • | 9 | 3 | 1 | 0 | 1 |
| at Baylor | | 19 | 1 | 1 | 0 | 3 |
| at Louisville | | 5 | 1 | 2 | 0 | 1 |
| vs. Penn State | | 19 | 2 | 0 | 0 | 1 |
| TOTALS | 17 | 330 | 68 | 46 | 1 | 28 |

PLAYER CAREER STATS

NO. 23 TYSON CARTER • 2018-19 • JUNIOR

| OPPONENT | GS | PTS | REB | ASST | BLK | STL |
|---------------------|-----------|------------|-----------|-----------|----------|-----------|
| Austin Peay | | 12 | 1 | 3 | 0 | 4 |
| Hartford | | 14 | 1 | 0 | 0 | 2 |
| Long Beach State | | 17 | 6 | 5 | 0 | 3 |
| vs. Arizona State | | 2 | 1 | 0 | 0 | 0 |
| vs. Saint Mary's | | 12 | 3 | 2 | 0 | 2 |
| Alcorn State | | 10 | 1 | 2 | 0 | 0 |
| at Dayton | | 5 | 3 | 3 | 0 | 1 |
| McNeese State | | 10 | 0 | 0 | 0 | 1 |
| vs. Clemson | | 8 | 1 | 4 | 0 | 2 |
| Cincinnati | | 12 | 0 | 0 | 0 | 0 |
| Wofford | | 8 | 0 | 1 | 0 | 1 |
| vs. Wright State | | 10 | 3 | 1 | 0 | 1 |
| BYU | | 16 | 5 | 1 | 0 | 4 |
| at South Carolina | | 2 | 1 | 0 | 0 | 0 |
| Ole Miss | | 4 | 1 | 1 | 0 | 1 |
| Florida | | 12 | 2 | 0 | 0 | 0 |
| at Vanderbilt | | 10 | 3 | 1 | 0 | 1 |
| at No. 8 Kentucky | | 11 | 2 | 0 | 0 | 2 |
| No. 16 Auburn | | 9 | 0 | 2 | 0 | 2 |
| at Alabama | | 4 | 2 | 1 | 0 | 0 |
| at Ole Miss | • | 5 | 2 | 4 | 0 | 1 |
| No. 21 LSU | | 12 | 2 | 0 | 0 | 2 |
| No. 5 Kentucky | | 6 | 0 | 0 | 0 | 0 |
| Alabama | | 3 | 1 | 0 | 0 | 0 |
| at Arkansas | • | 18 | 3 | 4 | 0 | 1 |
| at Georgia | • | 11 | 3 | 4 | 0 | 0 |
| South Carolina | • | 9 | 4 | 1 | 1 | 3 |
| Missouri | • | 22 | 3 | 1 | 0 | 0 |
| at Auburn | • | 21 | 1 | 2 | 0 | 2 |
| at No. 5 Tennessee | • | 14 | 7 | 3 | 0 | 3 |
| Texas A&M | • | 18 | 1 | 4 | 0 | 0 |
| vs. Texas A&M | • | 14 | 2 | 2 | 0 | 0 |
| vs. No. 8 Tennessee | • | 6 | 1 | 1 | 0 | 0 |
| vs. Liberty | • | 5 | 1 | 1 | 0 | 1 |
| TOTALS | 11 | 352 | 67 | 54 | 1 | 40 |

NO. 23 TYSON CARTER • 2019-20 • SENIOR

| OPPONENT | GS | PTS | REB | ASST | BLK | STL |
|-----------------------|-----------|------------|-----------|-----------|----------|-----------|
| Florida International | • | 23 | 7 | 3 | 0 | 6 |
| Sam Houston State | • | 28 | 1 | 6 | 0 | 1 |
| Louisiana-Monroe | • | 6 | 0 | 4 | 0 | 2 |
| New Orleans | • | 9 | 1 | 5 | 0 | 1 |
| vs. Tulane | • | 16 | 11 | 3 | 1 | 1 |
| vs. No. 17 Villanova | • | 22 | 1 | 2 | 0 | 2 |
| at Coastal Carolina | • | 19 | 4 | 10 | 0 | 2 |
| Louisiana Tech | • | 20 | 0 | 4 | 0 | 0 |
| vs. Kansas State | • | 14 | 3 | 4 | 0 | 2 |
| Radford | • | 9 | 1 | 4 | 0 | 0 |
| vs. New Mexico State | • | 11 | 2 | 3 | 0 | 1 |
| Kent State | | | | | | |
| Auburn | | | | | | |
| at Alabama | | | | | | |
| at LSU | | | | | | |
| Missouri | | | | | | |
| Georgia | | | | | | |
| Arkansas | | | | | | |
| vs. Oklahoma | | | | | | |
| at Florida | | | | | | |
| Tennessee | | | | | | |
| at Kentucky | | | | | | |
| Vanderbilt | | | | | | |
| at Ole Miss | | | | | | |
| at Arkansas | | | | | | |
| South Carolina | | | | | | |
| at Texas A&M | | | | | | |
| Alabama | | | | | | |
| at Missouri | | | | | | |
| at South Carolina | | | | | | |
| Ole Miss | | | | | | |
| TOTALS | 11 | 177 | 31 | 48 | 1 | 18 |

NO. 24 ABDUL ADO • 2017-18 • RS FRESHMAN

| OPPONENT | GS | PTS | REB | ASST | BLK | STL |
|----------------------|-----------|------------|------------|-----------|-----------|-----------|
| Alabama State | DNP | | | | | |
| Florida A&M | • | 12 | 7 | 0 | 3 | 1 |
| Green Bay | • | 12 | 11 | 1 | 2 | 1 |
| Stephen F. Austin | • | 4 | 4 | 0 | 5 | 1 |
| Jacksonville State | • | 9 | 8 | 0 | 3 | 1 |
| North Dakota State | • | 5 | 4 | 0 | 0 | 2 |
| Dayton | • | 5 | 3 | 0 | 0 | 0 |
| North Georgia | • | 4 | 3 | 0 | 4 | 1 |
| at No. 25 Cincinnati | • | 0 | 4 | 0 | 3 | 4 |
| UT Martin | • | 6 | 12 | 0 | 3 | 1 |
| Little Rock | • | 6 | 13 | 1 | 3 | 2 |
| vs. Southern Miss | • | 8 | 5 | 3 | 0 | 1 |
| North Florida | • | 5 | 9 | 0 | 2 | 1 |
| No. 22 Arkansas | • | 8 | 9 | 0 | 4 | 1 |
| at Ole Miss | • | 5 | 4 | 0 | 1 | 1 |
| at Florida | • | 12 | 10 | 1 | 1 | 0 |
| No. 22 Auburn | • | 10 | 11 | 0 | 2 | 2 |
| Vanderbilt | • | 9 | 6 | 1 | 1 | 1 |
| at Alabama | • | 11 | 4 | 0 | 1 | 0 |
| at Kentucky | • | 2 | 5 | 0 | 1 | 0 |
| Missouri | • | 12 | 7 | 0 | 0 | 1 |
| at South Carolina | • | 16 | 9 | 0 | 4 | 0 |
| Georgia | • | 7 | 6 | 1 | 2 | 0 |
| Alabama | • | 8 | 5 | 0 | 3 | 0 |
| at Missouri | • | 11 | 7 | 0 | 1 | 0 |
| at Vanderbilt | • | 15 | 7 | 2 | 1 | 2 |
| Ole Miss | • | 5 | 4 | 0 | 1 | 0 |
| at Texas A&M | • | 19 | 9 | 0 | 2 | 0 |
| South Carolina | • | 2 | 3 | 0 | 3 | 0 |
| No. 16 Tennessee | • | 3 | 1 | 1 | 1 | 2 |
| at LSU | • | 6 | 5 | 0 | 2 | 0 |
| vs. LSU | • | 3 | 3 | 0 | 3 | 1 |
| vs. No. 13 Tennessee | • | 4 | 8 | 0 | 0 | 0 |
| Nebraska | • | 15 | 9 | 1 | 1 | 0 |
| at Baylor | • | 3 | 1 | 0 | 1 | 0 |
| at Louisville | • | 7 | 7 | 1 | 3 | 1 |
| vs. Penn State | • | 13 | 8 | 0 | 0 | 0 |
| TOTALS | 36 | 282 | 231 | 13 | 67 | 28 |

NO. 24 ABDUL ADO • 2018-19 • RS SOPHOMORE

| OPPONENT | GS | PTS | REB | ASST | BLK | STL |
|--------------------|-----|-----|-----|------|-----|-----|
| Austin Peay | • | 11 | 4 | 0 | 3 | 0 |
| Hartford | • | 2 | 10 | 1 | 0 | 2 |
| Long Beach State | • | 2 | 8 | 0 | 2 | 2 |
| vs. Arizona State | • | 2 | 5 | 2 | 3 | 0 |
| vs. Saint Mary's | DNP | | | | | |
| Alcorn State | DNP | | | | | |
| at Dayton | • | 10 | 4 | 0 | 0 | 0 |
| McNeese State | • | 7 | 2 | 1 | 1 | 0 |
| vs. Clemson | • | 4 | 3 | 0 | 0 | 0 |
| Cincinnati | • | 3 | 4 | 0 | 0 | 1 |
| Wofford | • | 3 | 6 | 0 | 2 | 1 |
| vs. Wright State | DNP | | | | | |
| BYU | • | 7 | 3 | 2 | 4 | 0 |
| at South Carolina | • | 12 | 5 | 0 | 3 | 2 |
| Ole Miss | • | 6 | 11 | 0 | 2 | 2 |
| Florida | • | 4 | 5 | 0 | 2 | 1 |
| at Vanderbilt | • | 4 | 3 | 0 | 2 | 1 |
| at No. 8 Kentucky | • | 0 | 3 | 0 | 3 | 0 |
| No. 16 Auburn | • | 8 | 3 | 0 | 1 | 1 |
| at Alabama | • | 3 | 7 | 0 | 3 | 0 |
| at Ole Miss | • | 4 | 3 | 0 | 1 | 1 |
| No. 21 LSU | • | 2 | 3 | 0 | 1 | 0 |
| No. 5 Kentucky | • | 6 | 4 | 0 | 2 | 0 |
| Alabama | • | 10 | 1 | 0 | 2 | 2 |
| at Arkansas | • | 5 | 7 | 1 | 0 | 1 |
| at Georgia | • | 7 | 6 | 0 | 1 | 1 |
| South Carolina | • | 7 | 4 | 1 | 6 | 0 |
| Missouri | • | 2 | 2 | 2 | 5 | 1 |
| at Auburn | • | 0 | 4 | 0 | 0 | 0 |
| at No. 5 Tennessee | • | 2 | 2 | 1 | 0 | 0 |
| Texas A&M | • | 3 | 6 | 0 | 3 | 0 |

| OPPONENT | GS | PTS | REB | ASST | BLK | STL |
|---------------------|-----------|------------|------------|-----------|-----------|-----------|
| vs. Texas A&M | • | 7 | 4 | 1 | 0 | 0 |
| vs. No. 8 Tennessee | • | 2 | 4 | 1 | 2 | 0 |
| vs. Liberty | • | 0 | 4 | 0 | 3 | 1 |
| TOTALS | 30 | 145 | 140 | 13 | 57 | 20 |

NO. 24 ABDUL ADO • 2019-20 • RS JUNIOR

| OPPONENT | GS | PTS | REB | ASST | BLK | STL |
|-----------------------|-----------|-----------|-----------|----------|-----------|----------|
| Florida International | • | 6 | 4 | 1 | 2 | 0 |
| Sam Houston State | • | 0 | 6 | 0 | 5 | 1 |
| Louisiana-Monroe | • | 6 | 7 | 1 | 4 | 0 |
| New Orleans | • | 1 | 2 | 2 | 0 | 2 |
| vs. Tulane | • | 2 | 9 | 2 | 0 | 0 |
| vs. No. 17 Villanova | • | 2 | 2 | 1 | 0 | 0 |
| at Coastal Carolina | • | 4 | 4 | 0 | 1 | 0 |
| Louisiana Tech | • | 9 | 8 | 0 | 0 | 0 |
| vs. Kansas State | • | 13 | 9 | 0 | 3 | 0 |
| Radford | • | 17 | 12 | 1 | 0 | 1 |
| vs. New Mexico State | • | 4 | 7 | 0 | 0 | 0 |
| Kent State | | | | | | |
| Auburn | | | | | | |
| at Alabama | | | | | | |
| at LSU | | | | | | |
| Missouri | | | | | | |
| Georgia | | | | | | |
| Arkansas | | | | | | |
| vs. Oklahoma | | | | | | |
| at Florida | | | | | | |
| Tennessee | | | | | | |
| at Kentucky | | | | | | |
| Vanderbilt | | | | | | |
| at Ole Miss | | | | | | |
| at Arkansas | | | | | | |
| South Carolina | | | | | | |
| at Texas A&M | | | | | | |
| Alabama | | | | | | |
| at Missouri | | | | | | |
| at South Carolina | | | | | | |
| Ole Miss | | | | | | |
| TOTALS | 11 | 64 | 70 | 8 | 15 | 4 |

NO. 32 QUINTEN POST • 2019-20 • FRESHMAN

| OPPONENT | GS | PTS | REB | ASST | BLK | STL |
|-----------------------|----------|----------|----------|----------|----------|----------|
| Florida International | DNP | | | | | |
| Sam Houston State | DNP | | | | | |
| Louisiana-Monroe | | 0 | 0 | 0 | 0 | 0 |
| New Orleans | | 2 | 3 | 0 | 0 | 0 |
| vs. Tulane | DNP | | | | | |
| vs. No. 17 Villanova | DNP | | | | | |
| at Coastal Carolina | | 2 | 2 | 0 | 0 | 0 |
| Louisiana Tech | DNP | | | | | |
| vs. Kansas State | DNP | | | | | |
| Radford | DNP | | | | | |
| vs. New Mexico State | DNP | | | | | |
| Kent State | | | | | | |
| Auburn | | | | | | |
| at Alabama | | | | | | |
| at LSU | | | | | | |
| Missouri | | | | | | |
| Georgia | | | | | | |
| Arkansas | | | | | | |
| vs. Oklahoma | | | | | | |
| at Florida | | | | | | |
| Tennessee | | | | | | |
| at Kentucky | | | | | | |
| Vanderbilt | | | | | | |
| at Ole Miss | | | | | | |
| at Arkansas | | | | | | |
| South Carolina | | | | | | |
| at Texas A&M | | | | | | |
| Alabama | | | | | | |
| at Missouri | | | | | | |
| at South Carolina | | | | | | |
| Ole Miss | | | | | | |
| TOTALS | 4 | 5 | 0 | 0 | 0 | 0 |

PLAYER CAREER STATS

NO. 45 E.J. DATCHER • 2016-17 • FRESHMAN

| OPPONENT | GS | PTS | REB | ASST | BLK | STL |
|-----------------------|----------|-----------|-----------|----------|-----------|----------|
| Norfolk State | | 2 | 7 | 0 | 1 | 0 |
| vs. UCF | | 2 | 2 | 0 | 3 | 1 |
| vs. Boise State | | 1 | 4 | 0 | 0 | 1 |
| vs. UTEP | | 0 | 0 | 0 | 0 | 0 |
| Lehigh | | 0 | 1 | 0 | 1 | 0 |
| Northwestern State | | 2 | 3 | 0 | 1 | 0 |
| Oregon State | | 0 | 0 | 0 | 0 | 0 |
| Georgia State | | 0 | 0 | 0 | 1 | 0 |
| East Tennessee State | | 2 | 4 | 0 | 0 | 0 |
| vs. Southern Miss | | 4 | 3 | 0 | 2 | 0 |
| Morehead State | | 0 | 0 | 0 | 0 | 0 |
| Missouri-Kansas City | | 0 | 2 | 0 | 0 | 0 |
| Alabama | DNP | | | | | |
| at LSU | | 4 | 2 | 0 | 2 | 0 |
| at Arkansas | | 0 | 2 | 0 | 0 | 0 |
| Texas A&M | | 0 | 0 | 1 | 1 | 0 |
| No. 5 Kentucky | | 0 | 0 | 0 | 0 | 2 |
| at Tennessee | | 0 | 2 | 0 | 0 | 0 |
| Missouri | | 0 | 1 | 0 | 0 | 0 |
| at Alabama | | 3 | 1 | 0 | 0 | 0 |
| at Ole Miss | | 0 | 0 | 0 | 0 | 0 |
| Tennessee | | 0 | 0 | 0 | 0 | 0 |
| at Auburn | | 0 | 0 | 0 | 0 | 1 |
| No. 19 South Carolina | | 0 | 0 | 0 | 1 | 1 |
| at Georgia | | 2 | 0 | 0 | 0 | 0 |
| No. 15 Florida | | 0 | 0 | 0 | 0 | 0 |
| Ole Miss | | 0 | 0 | 0 | 0 | 0 |
| at Vanderbilt | | 0 | 2 | 0 | 0 | 0 |
| at South Carolina | | 3 | 2 | 0 | 3 | 0 |
| LSU | | 0 | 3 | 0 | 0 | 0 |
| vs. LSU | | 2 | 2 | 0 | 0 | 0 |
| vs. Alabama | | 4 | 4 | 0 | 2 | 0 |
| TOTALS | 0 | 31 | 47 | 1 | 18 | 6 |

NO. 45 E.J. DATCHER • 2017-18 • SOPHOMORE

| OPPONENT | GS | PTS | REB | ASST | BLK | STL |
|----------------------|----------|-----------|-----------|----------|----------|----------|
| Alabama State | * | 11 | 4 | 0 | 0 | 0 |
| Florida A&M | | 7 | 3 | 2 | 0 | 0 |
| Green Bay | | 4 | 6 | 0 | 3 | 0 |
| Stephen F. Austin | | 6 | 3 | 0 | 0 | 0 |
| Jacksonville State | | 2 | 0 | 0 | 0 | 0 |
| North Dakota State | DNP | | | | | |
| Dayton | DNP | | | | | |
| North Georgia | | 8 | 3 | 0 | 0 | 0 |
| at No. 25 Cincinnati | | 0 | 0 | 0 | 0 | 0 |
| UT Martin | | 0 | 1 | 1 | 0 | 0 |
| Little Rock | | 0 | 1 | 0 | 0 | 0 |
| vs. Southern Miss | | 4 | 3 | 0 | 0 | 0 |
| North Florida | | 6 | 3 | 0 | 1 | 0 |
| No. 22 Arkansas | | 0 | 1 | 0 | 1 | 0 |
| at Ole Miss | | 4 | 2 | 0 | 0 | 1 |
| at Florida | | 2 | 2 | 0 | 0 | 1 |
| No. 22 Auburn | | 2 | 1 | 1 | 1 | 0 |
| Vanderbilt | | 0 | 1 | 0 | 1 | 0 |
| at Alabama | | 1 | 5 | 0 | 0 | 1 |
| at Kentucky | | 2 | 1 | 0 | 0 | 0 |
| Missouri | | 0 | 1 | 0 | 1 | 0 |
| at South Carolina | | 0 | 1 | 0 | 0 | 0 |
| Georgia | | 0 | 3 | 0 | 0 | 0 |
| Alabama | | 0 | 0 | 0 | 0 | 0 |
| at Missouri | | 0 | 0 | 0 | 0 | 0 |
| at Vanderbilt | | 0 | 0 | 0 | 0 | 0 |
| Ole Miss | | 4 | 3 | 0 | 0 | 0 |
| at Texas A&M | | 2 | 1 | 0 | 0 | 0 |
| South Carolina | DNP | | | | | |
| No. 16 Tennessee | | 2 | 1 | 0 | 0 | 0 |
| at LSU | | 0 | 1 | 0 | 0 | 0 |
| vs. LSU | DNP | | | | | |
| vs. No. 13 Tennessee | DNP | | | | | |
| Nebraska | DNP | | | | | |
| at Baylor | | 0 | 0 | 0 | 0 | 0 |
| at Louisville | | 0 | 0 | 0 | 0 | 0 |
| vs. Penn State | DNP | | | | | |
| TOTALS | 1 | 67 | 51 | 4 | 8 | 3 |

NO. 45 E.J. DATCHER • 2018-19 • JUNIOR

| OPPONENT | GS | PTS | REB | ASST | BLK | STL |
|---------------------|----------|----------|----------|----------|----------|----------|
| Austin Peay | | 0 | 2 | 0 | 0 | 0 |
| Hartford | DNP | | | | | |
| Long Beach State | | 3 | 0 | 0 | 0 | 1 |
| vs. Arizona State | DNP | | | | | |
| vs. Saint Mary's | DNP | | | | | |
| Alcorn State | | 0 | 2 | 0 | 0 | 0 |
| at Dayton | DNP | | | | | |
| McNeese State | DNP | | | | | |
| vs. Clemson | DNP | | | | | |
| Cincinnati | DNP | | | | | |
| Wofford | DNP | | | | | |
| vs. Wright State | DNP | | | | | |
| BYU | | 1 | 1 | 0 | 0 | 0 |
| at South Carolina | DNP | | | | | |
| Ole Miss | DNP | | | | | |
| Florida | DNP | | | | | |
| at Vanderbilt | DNP | | | | | |
| at No. 8 Kentucky | DNP | | | | | |
| No. 16 Auburn | DNP | | | | | |
| at Alabama | DNP | | | | | |
| at Ole Miss | DNP | | | | | |
| No. 21 LSU | DNP | | | | | |
| No. 5 Kentucky | DNP | | | | | |
| Alabama | DNP | | | | | |
| at Arkansas | DNP | | | | | |
| at Georgia | DNP | | | | | |
| South Carolina | DNP | | | | | |
| Missouri | DNP | | | | | |
| at Auburn | DNP | | | | | |
| at No. 5 Tennessee | DNP | | | | | |
| Texas A&M | DNP | | | | | |
| vs. Texas A&M | | 0 | 1 | 0 | 0 | 0 |
| vs. No. 8 Tennessee | DNP | | | | | |
| vs. Liberty | DNP | | | | | |
| TOTALS | 0 | 4 | 6 | 0 | 0 | 1 |

NO. 45 E.J. DATCHER • 2019-20 • SENIOR

| OPPONENT | GS | PTS | REB | ASST | BLK | STL |
|-----------------------|----------|----------|----------|----------|----------|----------|
| Florida International | DNP | | | | | |
| Sam Houston State | DNP | | | | | |
| Louisiana-Monroe | DNP | | | | | |
| New Orleans | DNP | | | | | |
| vs. Tulane | DNP | | | | | |
| vs. No. 17 Villanova | DNP | | | | | |
| at Coastal Carolina | DNP | | | | | |
| Louisiana Tech | DNP | | | | | |
| vs. Kansas State | DNP | | | | | |
| Radford | DNP | | | | | |
| vs. New Mexico State | DNP | | | | | |
| Kent State | | | | | | |
| Auburn | | | | | | |
| at Alabama | | | | | | |
| at LSU | | | | | | |
| Missouri | | | | | | |
| Georgia | | | | | | |
| Arkansas | | | | | | |
| vs. Oklahoma | | | | | | |
| at Florida | | | | | | |
| Tennessee | | | | | | |
| at Kentucky | | | | | | |
| Vanderbilt | | | | | | |
| at Ole Miss | | | | | | |
| at Arkansas | | | | | | |
| South Carolina | | | | | | |
| at Texas A&M | | | | | | |
| Alabama | | | | | | |
| at Missouri | | | | | | |
| at South Carolina | | | | | | |
| Ole Miss | | | | | | |
| TOTALS | 0 | 0 | 0 | 0 | 0 | 0 |

NO. 10 TATE CLAYTON • 2017-18 • FRESHMAN

| OPPONENT | GS | PTS | REB | ASST | BLK | STL |
|----------------------|----------|----------|----------|----------|----------|----------|
| Alabama State | | 0 | 0 | 0 | 0 | 0 |
| Florida A&M | | 0 | 0 | 0 | 0 | 0 |
| Green Bay | DNP | | | | | |
| Stephen F. Austin | DNP | | | | | |
| Jacksonville State | DNP | | | | | |
| North Dakota State | DNP | | | | | |
| Dayton | DNP | | | | | |
| North Georgia | | 0 | 0 | 0 | 0 | 0 |
| at No. 25 Cincinnati | DNP | | | | | |
| UT Martin | DNP | | | | | |
| Little Rock | DNP | | | | | |
| vs. Southern Miss | DNP | | | | | |
| North Florida | DNP | | | | | |
| No. 22 Arkansas | DNP | | | | | |
| at Ole Miss | DNP | | | | | |
| at Florida | DNP | | | | | |
| No. 22 Auburn | DNP | | | | | |
| Vanderbilt | DNP | | | | | |
| at Alabama | DNP | | | | | |
| at Kentucky | DNP | | | | | |
| Missouri | DNP | | | | | |
| at South Carolina | DNP | | | | | |
| Georgia | DNP | | | | | |
| Alabama | DNP | | | | | |
| at Missouri | DNP | | | | | |
| at Vanderbilt | DNP | | | | | |
| Ole Miss | | 0 | 0 | 0 | 0 | 0 |
| at Texas A&M | DNP | | | | | |
| South Carolina | DNP | | | | | |
| No. 16 Tennessee | DNP | | | | | |
| at LSU | DNP | | | | | |
| vs. LSU | DNP | | | | | |
| vs. No. 13 Tennessee | DNP | | | | | |
| Nebraska | DNP | | | | | |
| at Baylor | DNP | | | | | |
| at Louisville | DNP | | | | | |
| vs. Penn State | DNP | | | | | |
| TOTALS | 0 | 0 | 0 | 0 | 0 | 0 |

NO. 10 TATE CLAYTON • 2018-19 • SOPHOMORE

| OPPONENT | GS | PTS | REB | ASST | BLK | STL |
|--------------------|-----|-----|-----|------|-----|-----|
| Austin Peay | DNP | | | | | |
| Hartford | DNP | | | | | |
| Long Beach State | | 0 | 0 | 1 | 0 | 0 |
| vs. Arizona State | DNP | | | | | |
| vs. Saint Mary's | DNP | | | | | |
| Alcorn State | | 0 | 0 | 0 | 0 | 0 |
| at Dayton | DNP | | | | | |
| McNeese State | DNP | | | | | |
| vs. Clemson | DNP | | | | | |
| Cincinnati | DNP | | | | | |
| Wofford | DNP | | | | | |
| vs. Wright State | DNP | | | | | |
| BYU | | 0 | 0 | 0 | 0 | 0 |
| at South Carolina | DNP | | | | | |
| Ole Miss | DNP | | | | | |
| Florida | DNP | | | | | |
| at Vanderbilt | DNP | | | | | |
| at No. 8 Kentucky | DNP | | | | | |
| No. 16 Auburn | DNP | | | | | |
| at Alabama | DNP | | | | | |
| at Ole Miss | DNP | | | | | |
| No. 21 LSU | DNP | | | | | |
| No. 5 Kentucky | DNP | | | | | |
| Alabama | DNP | | | | | |
| at Arkansas | DNP | | | | | |
| at Georgia | DNP | | | | | |
| South Carolina | DNP | | | | | |
| Missouri | DNP | | | | | |
| at Auburn | DNP | | | | | |
| at No. 5 Tennessee | DNP | | | | | |
| Texas A&M | DNP | | | | | |

PLAYER CAREER STATS

| OPPONENT | GS | PTS | REB | ASST | BLK | STL |
|---------------------|----------|----------|----------|----------|----------|----------|
| vs. Texas A&M | | 2 | 1 | 0 | 0 | 0 |
| vs. No. 8 Tennessee | DNP | | | | | |
| vs. Liberty | DNP | | | | | |
| TOTALS | 0 | 2 | 1 | 1 | 0 | 0 |

NO. 10 TATE CLAYTON • 2019-20 • JUNIOR

| OPPONENT | GS | PTS | REB | ASST | BLK | STL |
|-----------------------|----------|----------|----------|----------|----------|----------|
| Florida International | DNP | | | | | |
| Sam Houston State | DNP | | | | | |
| Louisiana-Monroe | DNP | | | | | |
| New Orleans | DNP | | | | | |
| vs. Tulane | DNP | | | | | |
| vs. No. 17 Villanova | DNP | | | | | |
| at Coastal Carolina | DNP | | | | | |
| Louisiana Tech | DNP | | | | | |
| vs. Kansas State | DNP | | | | | |
| Radford | DNP | | | | | |
| vs. New Mexico State | DNP | | | | | |
| Kent State | | | | | | |
| Auburn | | | | | | |
| at Alabama | | | | | | |
| at LSU | | | | | | |
| Missouri | | | | | | |
| Georgia | | | | | | |
| Arkansas | | | | | | |
| vs. Oklahoma | | | | | | |
| at Florida | | | | | | |
| Tennessee | | | | | | |
| at Kentucky | | | | | | |
| Vanderbilt | | | | | | |
| at Ole Miss | | | | | | |
| at Arkansas | | | | | | |
| South Carolina | | | | | | |
| at Texas A&M | | | | | | |
| Alabama | | | | | | |
| at Missouri | | | | | | |
| at South Carolina | | | | | | |
| Ole Miss | | | | | | |
| TOTALS | 0 | 0 | 0 | 0 | 0 | 0 |

NO. 13 REGGIE MILLER • 2019-20 • SENIOR

| OPPONENT | GS | PTS | REB | ASST | BLK | STL |
|-----------------------|----------|----------|----------|----------|----------|----------|
| Florida International | DNP | | | | | |
| Sam Houston State | DNP | | | | | |
| Louisiana-Monroe | DNP | | | | | |
| New Orleans | DNP | | | | | |
| vs. Tulane | DNP | | | | | |
| vs. No. 17 Villanova | DNP | | | | | |
| at Coastal Carolina | DNP | | | | | |
| Louisiana Tech | DNP | | | | | |
| vs. Kansas State | DNP | | | | | |
| Radford | DNP | | | | | |
| vs. New Mexico State | DNP | | | | | |
| Kent State | | | | | | |
| Auburn | | | | | | |
| at Alabama | | | | | | |
| at LSU | | | | | | |
| Missouri | | | | | | |
| Georgia | | | | | | |
| Arkansas | | | | | | |
| vs. Oklahoma | | | | | | |
| at Florida | | | | | | |
| Tennessee | | | | | | |
| at Kentucky | | | | | | |
| Vanderbilt | | | | | | |
| at Ole Miss | | | | | | |
| at Arkansas | | | | | | |
| South Carolina | | | | | | |
| at Texas A&M | | | | | | |
| Alabama | | | | | | |
| at Missouri | | | | | | |
| at South Carolina | | | | | | |
| Ole Miss | | | | | | |
| TOTALS | 0 | 0 | 0 | 0 | 0 | 0 |

NO. 20 MITCHELL STORM • 2017-18 • SOPHOMORE

| OPPONENT | GS | PTS | REB | ASST | BLK | STL |
|----------------------|----------|----------|----------|----------|----------|----------|
| Alabama State | | 0 | 3 | 0 | 0 | 0 |
| Florida A&M | | 0 | 1 | 0 | 0 | 0 |
| Green Bay | DNP | | | | | |
| Stephen F. Austin | DNP | | | | | |
| Jacksonville State | DNP | | | | | |
| North Dakota State | | 0 | 0 | 0 | 0 | 0 |
| Dayton | DNP | | | | | |
| North Georgia | | 0 | 0 | 0 | 0 | 0 |
| at No. 25 Cincinnati | DNP | | | | | |
| UT Martin | | 0 | 1 | 0 | 0 | 0 |
| Little Rock | | 0 | 0 | 0 | 0 | 0 |
| vs. Southern Miss | DNP | | | | | |
| North Florida | | 0 | 1 | 0 | 0 | 0 |
| No. 22 Arkansas | DNP | | | | | |
| at Ole Miss | DNP | | | | | |
| at Florida | DNP | | | | | |
| No. 22 Auburn | DNP | | | | | |
| Vanderbilt | DNP | | | | | |
| at Alabama | DNP | | | | | |
| at Kentucky | DNP | | | | | |
| Missouri | DNP | | | | | |
| at South Carolina | DNP | | | | | |
| Georgia | DNP | | | | | |
| Alabama | DNP | | | | | |
| at Missouri | DNP | | | | | |
| at Vanderbilt | DNP | | | | | |
| Ole Miss | DNP | | | | | |
| at Texas A&M | DNP | | | | | |
| South Carolina | DNP | | | | | |
| No. 16 Tennessee | DNP | | | | | |
| at LSU | DNP | | | | | |
| vs. LSU | DNP | | | | | |
| vs. No. 13 Tennessee | DNP | | | | | |
| Nebraska | DNP | | | | | |
| at Baylor | DNP | | | | | |
| at Louisville | | 0 | 0 | 0 | 0 | 0 |
| vs. Penn State | DNP | | | | | |
| TOTALS | 0 | 0 | 6 | 0 | 0 | 0 |

NO. 20 MITCHELL STORM • 2018-19 • JUNIOR

| OPPONENT | GS | PTS | REB | ASST | BLK | STL |
|--------------------|-----|-----|-----|------|-----|-----|
| Austin Peay | DNP | | | | | |
| Hartford | DNP | | | | | |
| Long Beach State | | 0 | 0 | 0 | 0 | 0 |
| vs. Arizona State | DNP | | | | | |
| vs. Saint Mary's | DNP | | | | | |
| Alcorn State | | 0 | 0 | 0 | 0 | 0 |
| at Dayton | DNP | | | | | |
| McNeese State | DNP | | | | | |
| vs. Clemson | DNP | | | | | |
| Cincinnati | DNP | | | | | |
| Wofford | DNP | | | | | |
| vs. Wright State | DNP | | | | | |
| BYU | | 0 | 0 | 0 | 0 | 0 |
| at South Carolina | DNP | | | | | |
| Ole Miss | DNP | | | | | |
| Florida | DNP | | | | | |
| at Vanderbilt | DNP | | | | | |
| at No. 8 Kentucky | DNP | | | | | |
| No. 16 Auburn | DNP | | | | | |
| at Alabama | DNP | | | | | |
| at Ole Miss | DNP | | | | | |
| No. 21 LSU | DNP | | | | | |
| No. 5 Kentucky | DNP | | | | | |
| Alabama | DNP | | | | | |
| at Arkansas | DNP | | | | | |
| at Georgia | DNP | | | | | |
| South Carolina | DNP | | | | | |
| Missouri | DNP | | | | | |
| at Auburn | DNP | | | | | |
| at No. 5 Tennessee | DNP | | | | | |
| Texas A&M | DNP | | | | | |

| OPPONENT | GS | PTS | REB | ASST | BLK | STL |
|---------------------|----------|----------|----------|----------|----------|----------|
| vs. Texas A&M | | 0 | 0 | 0 | 0 | 0 |
| vs. No. 8 Tennessee | DNP | | | | | |
| vs. Liberty | DNP | | | | | |
| TOTALS | 0 | 0 | 0 | 0 | 0 | 0 |

NO. 20 MITCHELL STORM • 2019-20 • SENIOR

| OPPONENT | GS | PTS | REB | ASST | BLK | STL |
|-----------------------|----------|----------|----------|----------|----------|----------|
| Florida International | DNP | | | | | |
| Sam Houston State | DNP | | | | | |
| Louisiana-Monroe | DNP | | | | | |
| New Orleans | DNP | | | | | |
| vs. Tulane | DNP | | | | | |
| vs. No. 17 Villanova | DNP | | | | | |
| at Coastal Carolina | | 0 | 1 | 0 | 0 | 0 |
| Louisiana Tech | DNP | | | | | |
| vs. Kansas State | DNP | | | | | |
| Radford | DNP | | | | | |
| vs. New Mexico State | DNP | | | | | |
| Kent State | | | | | | |
| Auburn | | | | | | |
| at Alabama | | | | | | |
| at LSU | | | | | | |
| Missouri | | | | | | |
| Georgia | | | | | | |
| Arkansas | | | | | | |
| vs. Oklahoma | | | | | | |
| at Florida | | | | | | |
| Tennessee | | | | | | |
| at Kentucky | | | | | | |
| Vanderbilt | | | | | | |
| at Ole Miss | | | | | | |
| at Arkansas | | | | | | |
| South Carolina | | | | | | |
| at Texas A&M | | | | | | |
| Alabama | | | | | | |
| at Missouri | | | | | | |
| at South Carolina | | | | | | |
| Ole Miss | | | | | | |
| TOTALS | 0 | 1 | 0 | 0 | 0 | 0 |

NO. 21 JUSTIN RUMPH • 2019-20 • JUNIOR

| OPPONENT | GS | PTS | REB | ASST | BLK | STL |
|-----------------------|----------|----------|----------|----------|----------|----------|
| Florida International | DNP | | | | | |
| Sam Houston State | DNP | | | | | |
| Louisiana-Monroe | DNP | | | | | |
| New Orleans | DNP | | | | | |
| vs. Tulane | DNP | | | | | |
| vs. No. 17 Villanova | DNP | | | | | |
| at Coastal Carolina | DNP | | | | | |
| Louisiana Tech | DNP | | | | | |
| vs. Kansas State | DNP | | | | | |
| Radford | DNP | | | | | |
| vs. New Mexico State | DNP | | | | | |
| Kent State | | | | | | |
| Auburn | | | | | | |
| at Alabama | | | | | | |
| at LSU | | | | | | |
| Missouri | | | | | | |
| Georgia | | | | | | |
| Arkansas | | | | | | |
| vs. Oklahoma | | | | | | |
| at Florida | | | | | | |
| Tennessee | | | | | | |
| at Kentucky | | | | | | |
| Vanderbilt | | | | | | |
| at Ole Miss | | | | | | |
| at Arkansas | | | | | | |
| South Carolina | | | | | | |
| at Texas A&M | | | | | | |
| Alabama | | | | | | |
| at Missouri | | | | | | |
| at South Carolina | | | | | | |
| Ole Miss | | | | | | |
| TOTALS | 0 | 0 | 0 | 0 | 0 | 0 |

PLAYER CAREER STATS

NO. 25 ISAAC STANSBURY • 2019-20 • FRESHMAN

| OPPONENT | GS | PTS | REB | ASST | BLK | STL |
|-----------------------|----------|----------|----------|----------|----------|----------|
| Florida International | DNP | | | | | |
| Sam Houston State | DNP | | | | | |
| Louisiana-Monroe | DNP | | | | | |
| New Orleans | DNP | | | | | |
| vs. Tulane | DNP | | | | | |
| vs. No. 17 Villanova | DNP | | | | | |
| at Coastal Carolina | DNP | | | | | |
| Louisiana Tech | DNP | | | | | |
| vs. Kansas State | DNP | | | | | |
| Radford | DNP | | | | | |
| vs. New Mexico State | DNP | | | | | |
| Kent State | | | | | | |
| Auburn | | | | | | |
| at Alabama | | | | | | |
| at LSU | | | | | | |
| Missouri | | | | | | |
| Georgia | | | | | | |
| Arkansas | | | | | | |
| vs. Oklahoma | | | | | | |
| at Florida | | | | | | |
| Tennessee | | | | | | |
| at Kentucky | | | | | | |
| Vanderbilt | | | | | | |
| at Ole Miss | | | | | | |
| at Arkansas | | | | | | |
| South Carolina | | | | | | |
| at Texas A&M | | | | | | |
| Alabama | | | | | | |
| at Missouri | | | | | | |
| at South Carolina | | | | | | |
| Ole Miss | | | | | | |
| TOTALS | 0 | 0 | 0 | 0 | 0 | 0 |

NO. 30 ANDREW JUNKIN • 2019-20 • RS FRESHMAN

| OPPONENT | GS | PTS | REB | ASST | BLK | STL |
|-----------------------|----------|----------|----------|----------|----------|----------|
| Florida International | DNP | | | | | |
| Sam Houston State | DNP | | | | | |
| Louisiana-Monroe | DNP | | | | | |
| New Orleans | | 0 | 0 | 0 | 0 | 0 |
| vs. Tulane | DNP | | | | | |
| vs. No. 17 Villanova | DNP | | | | | |
| at Coastal Carolina | | 0 | 0 | 0 | 1 | 0 |
| Louisiana Tech | DNP | | | | | |
| vs. Kansas State | DNP | | | | | |
| Radford | DNP | | | | | |
| vs. New Mexico State | | | | | | |
| Kent State | | | | | | |
| Auburn | | | | | | |
| at Alabama | | | | | | |
| at LSU | | | | | | |
| Missouri | | | | | | |
| Georgia | | | | | | |
| Arkansas | | | | | | |
| vs. Oklahoma | | | | | | |
| at Florida | | | | | | |
| Tennessee | | | | | | |
| at Kentucky | | | | | | |
| Vanderbilt | | | | | | |
| at Ole Miss | | | | | | |
| at Arkansas | | | | | | |
| South Carolina | | | | | | |
| at Texas A&M | | | | | | |
| Alabama | | | | | | |
| at Missouri | | | | | | |
| at South Carolina | | | | | | |
| Ole Miss | | | | | | |
| TOTALS | 0 | 0 | 0 | 0 | 1 | 0 |

PLAYER SEASON & CAREER HIGHS

NO. 0 NICK WEATHERSPOON

| 2019-20 SEASON | | CAREER |
|--------------------------------------|----------|---------------------------------------|
| 8 • vs. New Mexico State • 12/22/19 | PTS | 22 • No. 22 Arkansas • 01/02/18 |
| 1 • vs. New Mexico State • 12/22/19 | REB | 6 • 3x • Last: No. 21 LSU • 02/06/19 |
| 4 • vs. New Mexico State • 12/22/19 | FGM | 8 • Alabama • 02/06/18 |
| | 3-PT FGM | 3 • 4x • Last: vs. Wofford • 12/19/18 |
| | FTM | 7 • No. 22 Arkansas • 01/02/18 |
| | ASST | 6 • vs. Clemson • 12/08/18 |
| 1 • vs. New Mexico State • 12/22/19 | BLK | 2 • 2x • Last: Wofford • 12/19/18 |
| 2 • vs. New Mexico State • 12/22/19 | STL | 4 • Alabama • 02/12/19 |
| 18 • vs. New Mexico State • 12/22/19 | MIN | 38 • at South Carolina • 01/08/19 |

NO. 1 REGGIE PERRY

| 2019-20 SEASON | | CAREER |
|---|----------|---|
| 18 • 3x • Last: Radford • 12/18/19 | PTS | 21 • 2x • Last: South Carolina • 02/23/19 |
| 14 • 3x • Last: Louisiana Tech • 12/05/19 | REB | 14 • 6x • Last: Radford • 12/18/19 |
| 8 • vs. New Mexico State • 12/22/19 | FGM | 9 • at Alabama • 01/29/19 |
| 3 • at Coastal Carolina • 11/24/19 | 3-PT FGM | 3 • at Coastal Carolina • 11/24/19 |
| 6 • Radford • 12/18/19 | FTM | 9 • No. 21 LSU • 02/06/19 |
| 6 • at Coastal Carolina • 11/24/19 | ASST | 6 • at Coastal Carolina • 11/24/19 |
| 4 • at Kansas State • 12/14/19 | BLK | 4 • at Kansas State • 12/14/19 |
| 3 • at Coastal Carolina • 11/24/19 | STL | 3 • at Coastal Carolina • 11/24/19 |
| 36 • vs. [17] Villanova • 11/22/19 | MIN | 36 • 2x • Last: vs. [17] Villanova • 11/22/19 |

NO. 2 ELIAS KING

| 2019-20 SEASON | | CAREER |
|------------------------------------|----------|------------------------------------|
| 5 • at Coastal Carolina • 11/24/19 | PTS | 5 • at Coastal Carolina • 11/24/19 |
| 1 • New Orleans • 11/17/19 | REB | 1 • New Orleans • 11/17/19 |
| 2 • at Coastal Carolina • 11/24/19 | FGM | 2 • at Coastal Carolina • 11/24/19 |
| 1 • at Coastal Carolina • 11/24/19 | 3-PT FGM | 1 • at Coastal Carolina • 11/24/19 |
| | FTM | |
| | ASST | |
| | BLK | |
| | STL | |
| 4 • New Orleans • 11/17/19 | MIN | 4 • New Orleans • 11/17/19 |

NO. 3 D.J. STEWART JR.

| 2019-20 SEASON | | CAREER |
|---|----------|---|
| 15 • Sam Houston State • 11/08/19 | PTS | 15 • Sam Houston State • 11/08/19 |
| 4 • vs. [17] Villanova • 11/22/19 | REB | 4 • vs. [17] Villanova • 11/22/19 |
| 6 • New Orleans • 11/17/19 | FGM | 6 • New Orleans • 11/17/19 |
| 2 • 2x • Last: at Coastal Carolina • 11/24/19 | 3-PT FGM | 2 • 2x • Last: at Coastal Carolina • 11/24/19 |
| 4 • 2x • Last: vs. Kansas State • 12/14/19 | FTM | 4 • 2x • Last: vs. Kansas State • 12/14/19 |
| 4 • vs. New Mexico State • 12/22/19 | ASST | 4 • vs. New Mexico State • 12/22/19 |
| 2 • at Coastal Carolina • 11/24/19 | BLK | 2 • at Coastal Carolina • 11/24/19 |
| 3 • Florida International • 11/05/19 | STL | 3 • Florida International • 11/05/19 |
| 36 • Radford • 12/18/19 | MIN | 36 • Radford • 12/18/19 |

NO. 5 IVERSON MOLINAR

| 2019-20 SEASON | | CAREER |
|---|----------|---|
| 21 • vs. Tulane • 11/21/19 | PTS | 21 • vs. Tulane • 11/21/19 |
| 2 • 4x • Last: at Coastal Carolina • 11/24/19 | REB | 2 • 4x • Last: at Coastal Carolina • 11/24/19 |
| 6 • vs. Tulane • 11/21/19 | FGM | 6 • vs. Tulane • 11/21/19 |
| 4 • vs. Tulane • 11/21/19 | 3-PT FGM | 4 • vs. Tulane • 11/21/19 |
| 5 • vs. Tulane • 11/21/19 | FTM | 5 • vs. Tulane • 11/21/19 |
| 5 • 2x • Last: vs. Tulane • 11/21/19 | ASST | 5 • 2x • Last: vs. Tulane • 11/21/19 |
| 2 • Radford • 12/18/19 | BLK | 2 • Radford • 12/18/19 |
| 1 • vs. [17] Villanova • 11/22/19 | STL | 1 • vs. [17] Villanova • 11/22/19 |
| 32 • vs. Tulane • 11/21/19 | MIN | 32 • vs. Tulane • 11/21/19 |

NO. 12 ROBERT WOODARD II

| 2019-20 SEASON | | CAREER |
|--|----------|------------------------------------|
| 21 • New Orleans • 11/17/19 | PTS | 21 • New Orleans • 11/17/19 |
| 16 • New Orleans • 11/17/19 | REB | 16 • New Orleans • 11/17/19 |
| 8 • New Orleans • 11/17/19 | FGM | 8 • New Orleans • 11/17/19 |
| 2 • 5x • Last: vs. New Mexico State • 12/22/19 | 3-PT FGM | 2 • 6x • Last: Radford • 12/18/19 |
| 3 • 3x • Last: Radford • 12/18/19 | FTM | 4 • McNeese State • 12/04/18 |
| 4 • New Orleans • 11/17/19 | ASST | 5 • Alcorn State • 11/26/18 |
| 2 • 4x • Last: vs. New Mexico State • 12/22/19 | BLK | 2 • 8x • Last: Radford • 12/18/19 |
| 4 • 2x • Last: vs. New Mexico State • 12/22/19 | STL | 4 • Radford • 12/18/19 |
| 38 • vs. [17] Villanova • 11/21/19 | MIN | 38 • vs. [17] Villanova • 11/21/19 |

NO. 15 PRINCE ODURO

| 2019-20 SEASON | | CAREER • AT SIENA |
|---|----------|--|
| 6 • 2x • Last: at Coastal Carolina • 11/24/19 | PTS | 19 • Niagara • 01/05/18 |
| 4 • New Orleans • 11/17/19 | REB | 12 • Manhattan • 02/02/18 |
| 2 • 2x • Last: at Coastal Carolina • 11/24/19 | FGM | 9 • Niagara • 01/05/18 |
| | 3-PT FGM | |
| 3 • New Orleans • 11/17/19 | FTM | 4 • at Canisius • 02/08/18 |
| 1 • vs. Tulane • 11/21/19 | ASST | 4 • Hofstra • 11/25/17 |
| 2 • at Coastal Carolina • 11/24/19 | BLK | 3 • Monmouth • 02/18/18 |
| 1 • Louisiana Tech • 12/05/19 | STL | 1 • 8x • Last: Louisiana Tech • 12/05/19 • MSU |
| 11 • at Coastal Carolina • 11/24/19 | MIN | 40 • Monmouth • 02/18/18 |

NO. 22 KEYSHAWN FEAZELL

| 2019-20 SEASON | | CAREER |
|---------------------------------------|----------|---------------------------------------|
| 9 • New Orleans • 11/17/19 | PTS | 11 • North Georgia • 12/09/17 |
| 9 • Sam Houston State • 11/08/19 | REB | 9 • Sam Houston State • 11/08/19 |
| 3 • New Orleans • 11/17/19 | FGM | 5 • North Georgia • 12/09/17 |
| 1 • 4x • Last: Radford • 12/18/19 | 3-PT FGM | 1 • 6x • Last: Radford • 12/18/19 |
| 2 • 2x • Last: New Orleans • 11/17/19 | FTM | 2 • 3x • Last: New Orleans • 11/17/19 |
| 2 • vs. Tulane • 11/21/19 | ASST | 2 • vs. Tulane • 11/21/19 |
| 1 • vs. Tulane • 11/21/19 | BLK | 1 • 5x • Last: vs. Tulane • 11/21/19 |
| 2 • vs. Tulane • 11/21/19 | STL | 2 • 2x • Last: vs. Tulane • 11/21/19 |
| 25 • Florida International • 11/05/19 | MIN | 25 • Florida International • 11/05/19 |

NO. 23 TYSON CARTER

| 2019-20 SEASON | | CAREER |
|--|----------|--------------------------------------|
| 28 • Sam Houston State • 11/08/19 | PTS | 35 • North Dakota State • 11/30/17 |
| 11 • vs. Tulane • 11/21/19 | REB | 11 • vs. Tulane • 11/21/19 |
| 9 • Sam Houston State • 11/08/19 | FGM | 12 • North Dakota State • 11/30/17 |
| 5 • 2x • Last: Louisiana Tech • 12/05/19 | 3-PT FGM | 6 • 4x • Last: Texas A&M • 03/09/19 |
| 7 • 3x • Last: Radford • 12/18/19 | FTM | 8 • vs. Penn State • NIT • 03/27/18 |
| 10 • at Coastal Carolina • 11/24/19 | ASST | 10 • at Coastal Carolina • 11/24/19 |
| 1 • vs. Tulane • 11/21/19 | BLK | 1 • 7x • Last: Tulane • 11/21/19 |
| 6 • Florida International • 11/05/19 | STL | 6 • Florida International • 11/05/19 |
| 40 • Sam Houston State • 11/08/19 | MIN | 40 • Sam Houston State • 11/08/19 |

NO. 24 ABDUL ADO

| 2019-20 SEASON | | CAREER |
|--------------------------------------|----------|-------------------------------------|
| 17 • Radford • 12/18/19 | PTS | 19 • at Texas A&M • 02/20/18 |
| 12 • Radford • 12/18/19 | REB | 13 • Little Rock • 12/20/17 |
| 6 • vs. Kansas State • 12/14/19 | FGM | 8 • at Texas A&M • 02/20/18 |
| | 3-PT FGM | |
| 7 • Radford • 12/18/19 | FTM | 7 • Radford • 12/18/19 |
| 2 • 2x • Last: vs. Tulane • 11/21/19 | ASST | 3 • vs. Southern Miss • 12/23/17 |
| 5 • Sam Houston State • 11/08/19 | BLK | 6 • South Carolina • 02/23/19 |
| 2 • New Orleans • 11/17/19 | STL | 4 • at No. 25 Cincinnati • 12/12/17 |
| 35 • vs. Kansas State • 12/14/19 | MIN | 37 • South Carolina • 02/24/18 |

NO. 32 QUINTEN POST

| 2019-20 SEASON | | CAREER |
|---|----------|---|
| 2 • 2x • Last: at Coastal Carolina • 11/24/19 | PTS | 2 • 2x • Last: at Coastal Carolina • 11/24/19 |
| 3 • New Orleans • 11/17/19 | REB | 3 • New Orleans • 11/17/19 |
| 1 • New Orleans • 11/17/19 | FGM | 1 • New Orleans • 11/17/19 |
| | 3-PT FGM | |
| 2 • at Coastal Carolina • 11/24/19 | FTM | 2 • at Coastal Carolina • 11/24/19 |
| | ASST | |
| | BLK | |
| | STL | |
| 4 • New Orleans • 11/17/19 | MIN | 4 • New Orleans • 11/17/19 |

NO. 45 E.J. DATCHER

| 2019-20 SEASON | | CAREER |
|----------------|----------|---|
| | PTS | 11 • Alabama State • 11/10/17 |
| | REB | 7 • Norfolk State • 11/11/16 |
| | FGM | 3 • 2x • Last: North Georgia • 12/09/17 |
| | 3-PT FGM | 1 • Long Beach State • 11/16/18 |
| | FTM | 9 • Alabama State • 11/10/17 |
| | ASST | 2 • Florida A&M • 11/18/17 |
| | BLK | 3 • 3x • Last: Green Bay • 11/20/17 |
| | STL | 2 • No. 5 Kentucky • 01/17/17 |
| | MIN | 22 • Stephen F. Austin • 11/22/17 |



#0 Nick Weatherspoon

Guard • 6-2 • 185 • JR • 2L • Canton, Mississippi • Velma Jackson HS

2019-20 OVERALL

PPG 8.0 RPG 1.0 APG 0.0 SPG 2.0 BPG 1.0

2018-19 OVERALL

PPG 9.6 RPG 2.8 APG 2.3 SPG 1.3 BPG 0.2

WEATHERSPOON'S SEASON/CAREER HIGHS

POINTS

Season 8 • vs. New Mexico State • 12/22/2019
Career 22 • No. 22 Arkansas • 01/02/2018

REBOUNDS

Season 1 • vs. New Mexico State • 12/22/2019
Career 6 • No. 21 LSU • 02/06/2019
6 • at Texas A&M • 02/20/2018
6 • North Florida • 12/30/2017

FIELD GOALS MADE

Season 4 • vs. New Mexico State • 12/22/2019
Career 8 • Alabama • 02/06/2018

3-POINT FIELD GOALS MADE

Season
Career 3 • Wofford • 12/19/2018
3 • Austin Peay • 11/09/2018
3 • UT Martin • 12/16/2017
3 • Stephen F. Austin • 11/22/2017

FREE THROWS MADE

Season
Career 7 • No. 22 Arkansas • 01/02/2018

ASSISTS

Season
Career 6 • vs. Clemson • 12/08/2018

BLOCKS

Season 1 • vs. New Mexico State • 12/22/2019
Career 2 • Wofford • 12/19/2018
2 • No. 22 Arkansas • 01/02/2018

STEALS

Season 2 • vs. New Mexico State • 12/22/2019
Career 4 • Alabama • 02/12/2019

MINUTES

Season 18 • vs. New Mexico State • 12/22/2019
Career 38 • at South Carolina • 01/08/2019

WEATHERSPOON'S TOP SCORING PERFORMANCES

| RK | PTS | OPPONENT | DATE |
|----|-----|-------------------|------------|
| 1 | 22 | No. 22 Arkansas | 01/02/2018 |
| 2 | 19 | Austin Peay | 11/09/2018 |
| 3 | 18 | Alabama | 02/06/2018 |
| | 18 | at South Carolina | 01/08/2019 |
| 5 | 17 | Alcorn State | 11/26/2018 |
| | 17 | at South Carolina | 01/31/2018 |
| 7 | 15 | vs. LSU • SEC-T | 03/08/2018 |
| | 15 | Ole Miss | 02/17/2018 |
| | 15 | at Missouri | 02/10/2018 |
| | 15 | Stephen F. Austin | 11/22/2017 |

WEATHERSPOON'S GAME-BY-GAME STATISTICS • 2019-20

| DATE • OPPONENT | GS | MIN | FG | 3FG | FT | REB • O-D-T | PF/D | AST | TO | BLK | STL | PTS |
|-------------------------------------|-----|-----|-----|-----|-----|-------------|------|-----|----|-----|-----|-----|
| 11/05 • Florida International • FIU | DNP | | | | | | | | | | | |
| 11/08 • Sam Houston State | DNP | | | | | | | | | | | |
| 11/14 • Louisiana-Monroe • ULM | DNP | | | | | | | | | | | |
| 11/17 • New Orleans | DNP | | | | | | | | | | | |
| 11/21 • vs. Tulane | DNP | | | | | | | | | | | |
| 11/22 • vs. No. 17 Villanova | DNP | | | | | | | | | | | |
| 11/24 • at Coastal Carolina | DNP | | | | | | | | | | | |
| 12/05 • Louisiana Tech | DNP | | | | | | | | | | | |
| 12/14 • vs. Kansas State | DNP | | | | | | | | | | | |
| 12/18 • Radford | DNP | | | | | | | | | | | |
| 12/22 • vs. New Mexico State | * | 18 | 4-8 | 0-1 | 0-0 | 0-1-1 | 5/D | 0 | 3 | 1 | 2 | 8 |
| 12/30 • Kent State | | | | | | | | | | | | |
| 01/04 • Auburn [SEC] | | | | | | | | | | | | |
| 01/08 • at Alabama [SEC] | | | | | | | | | | | | |
| 01/11 • at LSU [SEC] | | | | | | | | | | | | |
| 01/14 • Missouri [SEC] | | | | | | | | | | | | |
| 01/18 • Georgia [SEC] | | | | | | | | | | | | |
| 01/22 • Arkansas [SEC] | | | | | | | | | | | | |
| 01/25 • vs. Oklahoma | | | | | | | | | | | | |
| 01/28 • at Florida [SEC] | | | | | | | | | | | | |
| 02/01 • Tennessee [SEC] | | | | | | | | | | | | |
| 02/04 • at Kentucky [SEC] | | | | | | | | | | | | |
| 02/08 • Vanderbilt [SEC] | | | | | | | | | | | | |
| 02/11 • at Ole Miss [SEC] | | | | | | | | | | | | |
| 02/15 • at Arkansas [SEC] | | | | | | | | | | | | |
| 02/19 • South Carolina [SEC] | | | | | | | | | | | | |
| 02/22 • at Texas A&M [SEC] | | | | | | | | | | | | |
| 02/25 • Alabama [SEC] | | | | | | | | | | | | |
| 02/29 • at Missouri [SEC] | | | | | | | | | | | | |
| 03/03 • at South Carolina [SEC] | | | | | | | | | | | | |
| 03/07 • Ole Miss [SEC] | | | | | | | | | | | | |

WEATHERSPOON'S CAREER STATISTICS

| YEAR | GP-GS | MIN • AVG | FG-FGA | PCT | THREE-POINT FG-FGA | PCT | FT-FTA | PCT | REBOUND OFF-DEF-TOT | AVG | PF-FO | AST | TO | BLK | STL | PTS • AVG |
|---------|-------|-------------|---------|------|-----------------------|------|--------|------|------------------------|-----|-------|-----|----|-----|-----|------------|
| 2017-18 | 36-36 | 1021 • 28.4 | 149-311 | 47.9 | 26-89 | 29.2 | 65-90 | 72.2 | 10-95-105 | 2.9 | 63-1 | 75 | 38 | 5 | 33 | 389 • 10.8 |
| 2018-19 | 24-23 | 667 • 27.8 | 89-187 | 47.6 | 20-52 | 38.5 | 33-47 | 70.2 | 5-63-68 | 2.8 | 48-1 | 56 | 32 | 5 | 30 | 231 • 9.6 |
| 2019-20 | 1-1 | 18 • 18.0 | 4-8 | 50.0 | 0-1 | 0.0 | 0-0 | 0.0 | 0-1-1 | 1.0 | 5-1 | 0 | 3 | 1 | 2 | 8 • 8.0 |
| TOTALS | 61-60 | 1705 • 28.0 | 242-506 | 47.8 | 46-142 | 32.4 | 98-137 | 71.5 | 15-159-174 | 2.9 | 116-3 | 130 | 73 | 11 | 65 | 628 • 10.3 |



#1 Reggie Perry

Forward • 6-10 • 250 • 50 • 1L • Thomasville, Georgia • Thomasville HS

2019-20 OVERALL

PPG 14.5 RPG 9.2 APG 2.6 SPG 1.3 BPG 1.4

2018-19 OVERALL

PPG 9.7 RPG 7.2 APG 0.6 SPG 0.6 BPG 0.7

PERRY'S SEASON/CAREER HIGHS

POINTS

| | |
|--------|--|
| Season | 18 • vs. Tulane • 11/21/2019 |
| | 18 • vs. No. 17 Villanova • 11/22/2019 |
| | 18 • Radford • 12/18/2019 |
| Career | 21 • South Carolina • 02/23/2019 |
| | 21 • at Ole Miss • 02/02/2019 |

REBOUNDS

| | |
|--------|---|
| Season | 14 • 3x • Last: Louisiana Tech • 12/05/2019 |
| Career | 14 • Louisiana Tech • 12/05/2019 |
| | 14 • Louisiana-Monroe • 11/14/2019 |
| | 14 • Sam Houston State • 11/08/2019 |
| | 14 • at Auburn • 03/02/2019 |
| | 14 • Long Beach State • 11/16/2018 |

FIELD GOALS MADE

| | |
|--------|---------------------------------------|
| Season | 8 • vs. New Mexico State • 12/22/2019 |
| Career | 9 • at Alabama • 01/29/2019 |

3-POINT FIELD GOALS MADE

| | |
|--------|--------------------------------------|
| Season | 3 • at Coastal Carolina • 11/24/2019 |
| Career | 3 • at Coastal Carolina • 11/24/2019 |

FREE THROWS MADE

| | |
|--------|-----------------------------|
| Season | 6 • Radford • 12/18/2019 |
| Career | 9 • No. 21 LSU • 02/06/2019 |

ASSISTS

| | |
|--------|--------------------------------------|
| Season | 6 • at Coastal Carolina • 11/24/2019 |
| Career | 6 • at Coastal Carolina • 11/24/2019 |

BLOCKS

| | |
|--------|-----------------------------------|
| Season | 4 • vs. Kansas State • 12/14/2019 |
| Career | 4 • vs. Kansas State • 12/14/2019 |

STEALS

| | |
|--------|--------------------------------------|
| Season | 3 • at Coastal Carolina • 11/24/2019 |
| Career | 3 • at Coastal Carolina • 11/24/2019 |

MINUTES

| | |
|--------|--|
| Season | 36 • vs. No. 17 Villanova • 11/22/2019 |
| Career | 36 • vs. No. 17 Villanova • 11/22/2019 |
| | 36 • No. 21 LSU • 02/06/2019 |

PERRY'S TOP SCORING PERFORMANCES

| RK | PTS | OPPONENT | DATE |
|----|-----|----------------------|------------|
| 1 | 21 | South Carolina | 02/23/2019 |
| | 21 | at Ole Miss | 02/02/2019 |
| 3 | 19 | No. 21 LSU | 02/06/2019 |
| 4 | 18 | Radford | 12/18/2019 |
| | 18 | vs. No. 17 Villanova | 11/22/2019 |
| | 18 | vs. Tulane | 11/21/2019 |
| | 18 | at Alabama | 01/29/2019 |
| 8 | 17 | vs. New Mexico State | 12/22/2019 |
| 9 | 16 | Alcorn State | 11/26/2018 |
| | 16 | at Coastal Carolina | 11/24/2019 |

PERRY'S GAME-BY-GAME STATISTICS • 2019-20

| DATE • OPPONENT | GS | MIN | FG | 3FG | FT | REB • O-D-T | PF/D | AST | TO | BLK | STL | PTS |
|-------------------------------------|----|-----|------|-----|------|-------------|------|-----|----|-----|-----|-----|
| 11/05 • Florida International • FIU | • | 31 | 6-11 | 0-2 | 1-2 | 3-4-7 | 2 | 3 | 0 | 2 | 1 | 13 |
| 11/08 • Sam Houston State | • | 29 | 4-11 | 0-3 | 2-4 | 3-11-14 | 2 | 4 | 7 | 2 | 1 | 10 |
| 11/14 • Louisiana-Monroe • ULM | • | 29 | 4-10 | 1-3 | 5-10 | 5-9-14 | 4 | 3 | 2 | 0 | 2 | 14 |
| 11/17 • New Orleans | • | 29 | 6-9 | 0-2 | 2-5 | 4-5-9 | 2 | 4 | 1 | 1 | 0 | 14 |
| 11/21 • vs. Tulane | • | 21 | 7-8 | 2-2 | 2-5 | 2-3-5 | 5/D | 2 | 4 | 0 | 2 | 18 |
| 11/22 • vs. No. 17 Villanova | • | 36 | 6-13 | 1-3 | 5-6 | 3-7-10 | 3 | 1 | 1 | 0 | 1 | 18 |
| 11/24 • at Coastal Carolina | • | 23 | 6-9 | 3-3 | 1-1 | 0-3-3 | 3 | 6 | 3 | 0 | 3 | 16 |
| 12/05 • Louisiana Tech | • | 34 | 6-10 | 2-3 | 0-0 | 3-11-14 | 3 | 4 | 4 | 3 | 1 | 14 |
| 12/14 • vs. Kansas State | • | 32 | 2-14 | 0-3 | 3-4 | 3-3-6 | 4 | 1 | 2 | 4 | 1 | 7 |
| 12/18 • Radford | • | 23 | 6-9 | 0-2 | 6-6 | 5-4-9 | 4 | 0 | 2 | 3 | 0 | 18 |
| 12/22 • vs. New Mexico State | • | 34 | 8-15 | 0-3 | 1-2 | 3-7-10 | 1 | 1 | 1 | 0 | 2 | 17 |
| 12/30 • Kent State | | | | | | | | | | | | |
| 01/04 • Auburn [SEC] | | | | | | | | | | | | |
| 01/08 • at Alabama [SEC] | | | | | | | | | | | | |
| 01/11 • at LSU [SEC] | | | | | | | | | | | | |
| 01/14 • Missouri [SEC] | | | | | | | | | | | | |
| 01/18 • Georgia [SEC] | | | | | | | | | | | | |
| 01/22 • Arkansas [SEC] | | | | | | | | | | | | |
| 01/25 • vs. Oklahoma | | | | | | | | | | | | |
| 01/28 • at Florida [SEC] | | | | | | | | | | | | |
| 02/01 • Tennessee [SEC] | | | | | | | | | | | | |
| 02/04 • at Kentucky [SEC] | | | | | | | | | | | | |
| 02/08 • Vanderbilt [SEC] | | | | | | | | | | | | |
| 02/11 • at Ole Miss [SEC] | | | | | | | | | | | | |
| 02/15 • at Arkansas [SEC] | | | | | | | | | | | | |
| 02/19 • South Carolina [SEC] | | | | | | | | | | | | |
| 02/22 • at Texas A&M [SEC] | | | | | | | | | | | | |
| 02/25 • Alabama [SEC] | | | | | | | | | | | | |
| 02/29 • at Missouri [SEC] | | | | | | | | | | | | |
| 03/03 • at South Carolina [SEC] | | | | | | | | | | | | |
| 03/07 • Ole Miss [SEC] | | | | | | | | | | | | |

PERRY'S CAREER STATISTICS

| YEAR | GP-GS | MIN/AVG | FG-FGA | PCT | THREE-POINT | | | PCT | FT-FTA | PCT | REBOUND | | AST | TO | BLK | STL | PTS/AVG |
|---------|-------|-------------|---------|------|-------------|------|---------|------|-------------|-----|-------------|-----|-----|----|-----|------------|---------|
| | | | | | FG-FGA | PCT | FT-FTA | | | | OFF-DEF-TOT | AVG | | | | | |
| 2018-19 | 34-18 | 814 • 23.9 | 118-235 | 50.2 | 11-39 | 28.2 | 83-116 | 71.6 | 89-156-245 | 7.2 | 98-1 | 21 | 50 | 25 | 19 | 330 • 9.7 | |
| 2019-20 | 11-11 | 320 • 29.1 | 61-119 | 51.3 | 9-29 | 31.0 | 28-45 | 62.2 | 34-67-101 | 9.2 | 33-1 | 29 | 27 | 15 | 14 | 159 • 14.5 | |
| TOTALS | 45-28 | 1134 • 25.2 | 179-354 | 50.6 | 20-68 | 29.4 | 111-161 | 68.9 | 123-223-346 | 7.7 | 131-2 | 50 | 77 | 40 | 33 | 489 • 10.9 | |



#2 Elias King

Forward • 6-8 • 205 • FR • HS • Atlanta, Georgia • Lincoln Academy

2019-20 OVERALL

| PPG | RPG | APG | SPG | BPG |
|-----|-----|-----|-----|-----|
| 1.7 | 0.3 | 0.0 | 0.0 | 0.0 |

2018-19 OVERALL

| PPG | RPG | APG | SPG | BPG |
|-----|-----|-----|-----|-----|
| 0.0 | 0.0 | 0.0 | 0.0 | 0.0 |

KING'S SEASON/CAREER HIGHS

| POINTS | |
|--------|--------------------------------------|
| Season | 5 • at Coastal Carolina • 11/24/2019 |
| Career | 5 • at Coastal Carolina • 11/24/2019 |

REBOUNDS

| | |
|--------|------------------------------|
| Season | 1 • New Orleans • 11/17/2019 |
| Career | 1 • New Orleans • 11/17/2019 |

FIELD GOALS MADE

| | |
|--------|--------------------------------------|
| Season | 2 • at Coastal Carolina • 11/24/2019 |
| Career | 2 • at Coastal Carolina • 11/24/2019 |

3-POINT FIELD GOALS MADE

| | |
|--------|--------------------------------------|
| Season | 1 • at Coastal Carolina • 11/24/2019 |
| Career | 1 • at Coastal Carolina • 11/24/2019 |

FREE THROWS MADE

| | |
|--------|--|
| Season | |
| Career | |

ASSISTS

| | |
|--------|--|
| Season | |
| Career | |

BLOCKS

| | |
|--------|--|
| Season | |
| Career | |

STEALS

| | |
|--------|--|
| Season | |
| Career | |

MINUTES

| | |
|--------|------------------------------|
| Season | 4 • New Orleans • 11/17/2019 |
| Career | 4 • New Orleans • 11/17/2019 |

KING'S TOP SCORING PERFORMANCES

| RK | PTS | OPPONENT | DATE |
|----|-----|---------------------|------------|
| 1 | 5 | at Coastal Carolina | 11/24/2019 |

KING'S GAME-BY-GAME STATISTICS • 2019-20

| DATE | OPPONENT | GS | MIN | FG | 3FG | FT | REB • O-D-T | PF/D | AST | TO | BLK | STL | PTS |
|-------|-----------------------------|-----|-----|-----|-----|-----|-------------|------|-----|----|-----|-----|-----|
| 11/05 | Florida International • FIU | DNP | | | | | | | | | | | |
| 11/08 | Sam Houston State | DNP | | | | | | | | | | | |
| 11/14 | Louisiana-Monroe • ULM | | 2 | 0-0 | 0-0 | 0-0 | 0-0-0 | 0 | 0 | 0 | 0 | 0 | 0 |
| 11/17 | New Orleans | | 4 | 0-2 | 0-1 | 0-0 | 0-1-1 | 0 | 0 | 1 | 0 | 0 | 0 |
| 11/21 | vs. Tulane | DNP | | | | | | | | | | | |
| 11/22 | vs. No. 17 Villanova | DNP | | | | | | | | | | | |
| 11/24 | at Coastal Carolina | | 3 | 2-2 | 1-1 | 0-0 | 0-0-0 | 0 | 0 | 0 | 0 | 0 | 5 |
| 12/05 | Louisiana Tech | DNP | | | | | | | | | | | |
| 12/14 | vs. Kansas State | DNP | | | | | | | | | | | |
| 12/18 | Radford | DNP | | | | | | | | | | | |
| 12/22 | vs. New Mexico State | DNP | | | | | | | | | | | |
| 12/30 | Kent State | | | | | | | | | | | | |
| 01/04 | Auburn [SEC] | | | | | | | | | | | | |
| 01/08 | at Alabama [SEC] | | | | | | | | | | | | |
| 01/11 | at LSU [SEC] | | | | | | | | | | | | |
| 01/14 | Missouri [SEC] | | | | | | | | | | | | |
| 01/18 | Georgia [SEC] | | | | | | | | | | | | |
| 01/22 | Arkansas [SEC] | | | | | | | | | | | | |
| 01/25 | vs. Oklahoma | | | | | | | | | | | | |
| 01/28 | at Florida [SEC] | | | | | | | | | | | | |
| 02/01 | Tennessee [SEC] | | | | | | | | | | | | |
| 02/04 | at Kentucky [SEC] | | | | | | | | | | | | |
| 02/08 | Vanderbilt [SEC] | | | | | | | | | | | | |
| 02/11 | at Ole Miss [SEC] | | | | | | | | | | | | |
| 02/15 | at Arkansas [SEC] | | | | | | | | | | | | |
| 02/19 | South Carolina [SEC] | | | | | | | | | | | | |
| 02/22 | at Texas A&M [SEC] | | | | | | | | | | | | |
| 02/25 | Alabama [SEC] | | | | | | | | | | | | |
| 02/29 | at Missouri [SEC] | | | | | | | | | | | | |
| 03/03 | at South Carolina [SEC] | | | | | | | | | | | | |
| 03/07 | Ole Miss [SEC] | | | | | | | | | | | | |

KING'S CAREER STATISTICS

| YEAR | GP-GS | MIN • AVG | FG-FGA | PCT | THREE-POINT | | FT-FTA | PCT | REBOUND | | AVG | PF-FO | AST | TO | BLK | STL | PTS • AVG |
|---------|-------|-----------|--------|------|-------------|------|--------|-----|---------|-----|-----|-------|-----|----|-----|-----|-----------|
| 2019-20 | 3-0 | 9 • 3.1 | 2-4 | 50.0 | 1-2 | 50.0 | 0-0 | 0.0 | 0-1-1 | 0.3 | 0-0 | 0 | 1 | 0 | 0 | 0 | 5 • 1.7 |
| TOTALS | 3-0 | 9 • 3.1 | 2-4 | 50.0 | 1-2 | 50.0 | 0-0 | 0.0 | 0-1-1 | 0.3 | 0-0 | 0 | 1 | 0 | 0 | 0 | 5 • 1.7 |



#3 D.J. Stewart Jr.

Guard • 6-6 • 205 • R FR • HS • Grace, Mississippi • Riverside HS

2019-20 OVERALL

PPG 8.8 RPG 1.7 APG 2.0 SPG 1.0 BPG 0.3

2018-19 OVERALL

PPG 0.0 RPG 0.0 APG 0.0 SPG 0.0 BPG 0.0

STEWART JR'S SEASON/CAREER HIGHS

POINTS

Season 15 • Sam Houston State • 11/08/2019
Career 15 • Sam Houston State • 11/08/2019

REBOUNDS

Season 4 • vs. No. 17 Villanova • 11/22/2019
Career 4 • vs. No. 17 Villanova • 11/22/2019

FIELD GOALS MADE

Season 6 • New Orleans • 11/17/2019
Career 6 • New Orleans • 11/17/2019

3-POINT FIELD GOALS MADE

Season 2 • 2x • Last: at Coastal Carolina • 11/24/2019
Career 2 • at Coastal Carolina • 11/24/2019
2 • vs. No. 17 Villanova • 11/22/2019

FREE THROWS MADE

Season 4 • 2x • Last: vs. Kansas State • 12/14/2019
Career 4 • vs. Kansas State • 12/14/2019
4 • Sam Houston State • 11/08/2019

ASSISTS

Season 4 • vs. New Mexico State • 12/22/2019
Career 4 • vs. New Mexico State • 12/22/2019

BLOCKS

Season 2 • at Coastal Carolina • 11/24/2019
Career 2 • at Coastal Carolina • 11/24/2019

STEALS

Season 3 • Florida International • 11/05/2019
Career 3 • Florida International • 11/05/2019

MINUTES

Season 36 • Radford • 12/18/2019
Career 36 • Radford • 12/18/2019

STEWART JR'S TOP SCORING PERFORMANCES

| RK | PTS | OPPONENT | DATE |
|----|-----|-----------------------|------------|
| 1 | 15 | Sam Houston State | 11/08/2019 |
| 2 | 13 | New Orleans | 11/17/2019 |
| 3 | 11 | at Coastal Carolina | 11/24/2019 |
| 4 | 10 | Radford | 12/18/2019 |
| | 10 | vs. Kansas State | 12/14/2019 |
| | 10 | Louisiana-Monroe | 11/14/2019 |
| 7 | 8 | vs. No. 17 Villanova | 11/22/2019 |
| | 8 | Florida International | 11/05/2019 |
| 9 | 7 | Louisiana Tech | 12/05/2019 |
| 10 | 5 | vs. Tulane | 11/21/2019 |

STEWART JR'S GAME-BY-GAME STATISTICS • 2019-20

| DATE | OPPONENT | GS | MIN | FG | 3FG | FT | REB • O-D-T | PF/D | AST | TO | BLK | STL | PTS |
|-------|-----------------------------|----|-----|------|-----|-----|-------------|------|-----|----|-----|-----|-----|
| 11/05 | Florida International • FIU | | 22 | 4-6 | 0-0 | 0-1 | 0-2-2 | 3 | 2 | 2 | 0 | 3 | 8 |
| 11/08 | Sam Houston State | | 32 | 5-9 | 1-4 | 4-6 | 0-1-1 | 2 | 2 | 2 | 0 | 1 | 15 |
| 11/14 | Louisiana-Monroe • ULM | | 27 | 4-6 | 1-2 | 1-2 | 0-2-2 | 0 | 0 | 2 | 0 | 1 | 10 |
| 11/17 | New Orleans | | 23 | 6-10 | 1-4 | 0-1 | 0-0-0 | 2 | 1 | 3 | 0 | 0 | 13 |
| 11/21 | vs. Tulane | | 26 | 2-5 | 0-1 | 1-1 | 1-2-3 | 1 | 3 | 0 | 0 | 1 | 5 |
| 11/22 | vs. No. 17 Villanova | | 27 | 3-6 | 2-2 | 0-0 | 1-3-4 | 3 | 0 | 1 | 0 | 1 | 8 |
| 11/24 | at Coastal Carolina | | 25 | 4-6 | 2-4 | 1-4 | 0-2-2 | 2 | 2 | 2 | 2 | 0 | 11 |
| 12/05 | Louisiana Tech | | 25 | 3-6 | 1-2 | 0-0 | 0-1-1 | 2 | 3 | 3 | 0 | 1 | 7 |
| 12/14 | vs. Kansas State | • | 34 | 3-6 | 0-1 | 4-4 | 0-1-1 | 4 | 2 | 2 | 1 | 2 | 10 |
| 12/18 | Radford | • | 36 | 4-8 | 1-2 | 1-2 | 0-3-3 | 3 | 3 | 1 | 0 | 0 | 10 |
| 12/22 | vs. New Mexico State | | 30 | 0-6 | 0-2 | 0-0 | 0-0-0 | 4 | 4 | 2 | 0 | 1 | 0 |
| 12/30 | Kent State | | | | | | | | | | | | |
| 01/04 | Auburn [SEC] | | | | | | | | | | | | |
| 01/08 | at Alabama [SEC] | | | | | | | | | | | | |
| 01/11 | at LSU [SEC] | | | | | | | | | | | | |
| 01/14 | Missouri [SEC] | | | | | | | | | | | | |
| 01/18 | Georgia [SEC] | | | | | | | | | | | | |
| 01/22 | Arkansas [SEC] | | | | | | | | | | | | |
| 01/25 | vs. Oklahoma | | | | | | | | | | | | |
| 01/28 | at Florida [SEC] | | | | | | | | | | | | |
| 02/01 | Tennessee [SEC] | | | | | | | | | | | | |
| 02/04 | at Kentucky [SEC] | | | | | | | | | | | | |
| 02/08 | Vanderbilt [SEC] | | | | | | | | | | | | |
| 02/11 | at Ole Miss [SEC] | | | | | | | | | | | | |
| 02/15 | at Arkansas [SEC] | | | | | | | | | | | | |
| 02/19 | South Carolina [SEC] | | | | | | | | | | | | |
| 02/22 | at Texas A&M [SEC] | | | | | | | | | | | | |
| 02/25 | Alabama [SEC] | | | | | | | | | | | | |
| 02/29 | at Missouri [SEC] | | | | | | | | | | | | |
| 03/03 | at South Carolina [SEC] | | | | | | | | | | | | |
| 03/07 | Ole Miss [SEC] | | | | | | | | | | | | |

STEWART JR'S CAREER STATISTICS

| YEAR | GP-GS | MIN • AVG | FG-FGA | PCT | THREE-POINT FG-FGA | PCT | FT-FTA | PCT | REBOUND OFF-DEF-TOT | AVG | PF-FO | AST | TO | BLK | STL | PTS • AVG |
|---------|-------|------------|--------|------|-----------------------|------|--------|------|------------------------|-----|-------|-----|----|-----|-----|-----------|
| 2019-20 | 11-2 | 308 • 28.0 | 38-74 | 51.4 | 9-24 | 37.5 | 12-21 | 57.1 | 2-17-19 | 1.7 | 26-0 | 22 | 20 | 3 | 11 | 97 • 8.8 |
| TOTALS | 11-2 | 308 • 28.0 | 38-74 | 51.4 | 9-24 | 37.5 | 12-21 | 57.1 | 2-17-19 | 1.7 | 26-0 | 22 | 20 | 3 | 11 | 97 • 8.8 |



#4 Devin Butts

Guard • 6-5 • 175 • FR • HS • Macon, Georgia • Stratford Academy

2019-20 OVERALL

| PPG | RPG | APG | SPG | BPG |
|-----|-----|-----|-----|-----|
| 0.7 | 0.3 | 0.0 | 0.0 | 0.0 |

2018-19 OVERALL

| PPG | RPG | APG | SPG | BPG |
|-----|-----|-----|-----|-----|
| 0.0 | 0.0 | 0.0 | 0.0 | 0.0 |

BUTTS' SEASON/CAREER HIGHS

| POINTS | |
|--------|--------------------------------------|
| Season | 2 • at Coastal Carolina • 11/24/2019 |
| Career | 2 • at Coastal Carolina • 11/24/2019 |

REBOUNDS

| | |
|--------|-----------------------------------|
| Season | 1 • Louisiana-Monroe • 11/14/2019 |
| Career | 1 • Louisiana-Monroe • 11/14/2019 |

FIELD GOALS MADE

| | |
|--------|--------------------------------------|
| Season | 1 • at Coastal Carolina • 11/24/2019 |
| Career | 1 • at Coastal Carolina • 11/24/2019 |

3-POINT FIELD GOALS MADE

| | |
|--------|--|
| Season | |
| Career | |

FREE THROWS MADE

| | |
|--------|--|
| Season | |
| Career | |

ASSISTS

| | |
|--------|--|
| Season | |
| Career | |

BLOCKS

| | |
|--------|--|
| Season | |
| Career | |

STEALS

| | |
|--------|--|
| Season | |
| Career | |

MINUTES

| | |
|--------|--------------------------------------|
| Season | 5 • at Coastal Carolina • 11/24/2019 |
| Career | 5 • at Coastal Carolina • 11/24/2019 |

BUTTS' TOP SCORING PERFORMANCES

| RK | PTS | OPPONENT | DATE |
|----|-----|---------------------|------------|
| 1 | 2 | at Coastal Carolina | 11/24/2019 |

BUTTS' GAME-BY-GAME STATISTICS • 2019-20

| DATE | OPPONENT | GS | MIN | FG | 3FG | FT | REB • O-D-T | PF/D | AST | TO | BLK | STL | PTS |
|-------|-----------------------------|-----|-----|-----|-----|-----|-------------|------|-----|----|-----|-----|-----|
| 11/05 | Florida International • FIU | DNP | | | | | | | | | | | |
| 11/08 | Sam Houston State | DNP | | | | | | | | | | | |
| 11/14 | Louisiana-Monroe • ULM | | 2 | 0-2 | 0-0 | 0-0 | 1-0-1 | 0 | 0 | 1 | 0 | 0 | 0 |
| 11/17 | New Orleans | | 4 | 0-0 | 0-0 | 0-0 | 0-0-0 | 2 | 0 | 0 | 0 | 0 | 0 |
| 11/21 | vs. Tulane | DNP | | | | | | | | | | | |
| 11/22 | vs. No. 17 Villanova | DNP | | | | | | | | | | | |
| 11/24 | at Coastal Carolina | | 5 | 1-3 | 0-1 | 0-0 | 0-0-0 | 0 | 0 | 0 | 0 | 0 | 2 |
| 12/05 | Louisiana Tech | DNP | | | | | | | | | | | |
| 12/14 | vs. Kansas State | DNP | | | | | | | | | | | |
| 12/18 | Radford | DNP | | | | | | | | | | | |
| 12/22 | vs. New Mexico State | DNP | | | | | | | | | | | |
| 12/30 | Kent State | | | | | | | | | | | | |
| 01/04 | Auburn [SEC] | | | | | | | | | | | | |
| 01/08 | at Alabama [SEC] | | | | | | | | | | | | |
| 01/11 | at LSU [SEC] | | | | | | | | | | | | |
| 01/14 | Missouri [SEC] | | | | | | | | | | | | |
| 01/18 | Georgia [SEC] | | | | | | | | | | | | |
| 01/22 | Arkansas [SEC] | | | | | | | | | | | | |
| 01/25 | vs. Oklahoma | | | | | | | | | | | | |
| 01/28 | at Florida [SEC] | | | | | | | | | | | | |
| 02/01 | Tennessee [SEC] | | | | | | | | | | | | |
| 02/04 | at Kentucky [SEC] | | | | | | | | | | | | |
| 02/08 | Vanderbilt [SEC] | | | | | | | | | | | | |
| 02/11 | at Ole Miss [SEC] | | | | | | | | | | | | |
| 02/15 | at Arkansas [SEC] | | | | | | | | | | | | |
| 02/19 | South Carolina [SEC] | | | | | | | | | | | | |
| 02/22 | at Texas A&M [SEC] | | | | | | | | | | | | |
| 02/25 | Alabama [SEC] | | | | | | | | | | | | |
| 02/29 | at Missouri [SEC] | | | | | | | | | | | | |
| 03/03 | at South Carolina [SEC] | | | | | | | | | | | | |
| 03/07 | Ole Miss [SEC] | | | | | | | | | | | | |

BUTTS' CAREER STATISTICS

| YEAR | GP-GS | MIN • AVG | FG-FGA | PCT | THREE-POINT | | FT-FTA | PCT | REBOUND | | AVG | PF-FO | AST | TO | BLK | STL | PTS • AVG |
|---------|-------|-----------|--------|------|-------------|-----|--------|-----|---------|-----|-----|-------|-----|----|-----|-----|-----------|
| 2019-20 | 3-0 | 11 • 3.5 | 1-5 | 20.0 | 0-1 | 0.0 | 0-0 | 0.0 | 1-0-1 | 0.0 | 0.3 | 2-0 | 0 | 1 | 0 | 0 | 2 • 0.7 |
| TOTALS | 3-0 | 11 • 3.5 | 1-5 | 20.0 | 0-1 | 0.0 | 0-0 | 0.0 | 1-0-1 | 0.3 | 2-0 | 0 | 1 | 0 | 0 | 0 | 2 • 0.7 |



#5 Iverson Molinar

Guard • 6-3 • 195 • FR • HS • Panama City, Panama • Veritas Prep • California

2019-20 OVERALL

PPG 8.5 RPG 1.0 APG 2.5 SPG 0.1 BPG 0.4

2018-19 OVERALL

PPG 0.0 RPG 0.0 APG 0.0 SPG 0.0 BPG 0.0

MOLINAR'S SEASON/CAREER HIGHS

POINTS

Season 21 • vs. Tulane • 11/21/2019
Career 21 • vs. Tulane • 11/21/2019

REBOUNDS

Season 2 • 4x • Last: at Coastal Carolina • 11/24/2019
Career 2 • at Coastal Carolina • 11/24/2019
2 • vs. Tulane • 11/21/2019
2 • Louisiana-Monroe • 11/14/2019
2 • Florida International • 11/05/2019

FIELD GOALS MADE

Season 6 • vs. Tulane • 11/21/2019
Career 6 • vs. Tulane • 11/21/2019

3-POINT FIELD GOALS MADE

Season 4 • vs. Tulane • 11/21/2019
Career 4 • vs. Tulane • 11/21/2019

FREE THROWS MADE

Season 5 • vs. Tulane • 11/21/2019
Career 5 • vs. Tulane • 11/21/2019

ASSISTS

Season 5 • 2x • Last: vs. Tulane • 11/21/2019
Career 5 • vs. Tulane • 11/21/2019
5 • Sam Houston State • 11/08/2019

BLOCKS

Season 2 • Radford • 12/18/2019
Career 2 • Radford • 12/18/2019

STEALS

Season 1 • vs. No. 17 Villanova • 11/22/2019
Career 1 • vs. No. 17 Villanova • 11/22/2019

MINUTES

Season 32 • vs. Tulane • 11/21/2019
Career 32 • vs. Tulane • 11/21/2019

MOLINAR'S TOP SCORING PERFORMANCES

| RK | PTS | OPPONENT | DATE |
|----|-----|-----------------------|------------|
| 1 | 21 | vs. Tulane | 11/21/2019 |
| 2 | 14 | Florida International | 11/05/2019 |
| 3 | 10 | New Orleans | 11/17/2019 |
| | 10 | Louisiana-Monroe | 11/14/2019 |
| 5 | 9 | vs. No. 17 Villanova | 11/22/2019 |
| 6 | 8 | vs. Kansas State | 12/14/2019 |
| 7 | 7 | Louisiana Tech | 12/05/2019 |
| 8 | 6 | at Coastal Carolina | 11/24/2019 |

MOLINAR'S GAME-BY-GAME STATISTICS • 2019-20

| DATE | OPPONENT | GS | MIN | FG | 3FG | FT | REB • O-D-T | PF/D | AST | TO | BLK | STL | PTS |
|-------|-----------------------------|----|-----|------|-----|-----|-------------|------|-----|----|-----|-----|-----|
| 11/05 | Florida International • FIU | • | 29 | 5-10 | 0-1 | 4-8 | 1-1-2 | 1 | 2 | 1 | 0 | 0 | 14 |
| 11/08 | Sam Houston State | • | 18 | 1-3 | 0-2 | 0-0 | 0-1-1 | 3 | 5 | 5 | 1 | 0 | 2 |
| 11/14 | Louisiana-Monroe • ULM | • | 27 | 3-5 | 0-1 | 4-4 | 1-1-2 | 1 | 1 | 2 | 0 | 0 | 10 |
| 11/17 | New Orleans | • | 29 | 3-8 | 0-1 | 4-4 | 0-1-1 | 0 | 3 | 2 | 1 | 0 | 10 |
| 11/21 | vs. Tulane | • | 32 | 6-8 | 4-6 | 5-5 | 0-2-2 | 1 | 5 | 5 | 0 | 0 | 21 |
| 11/22 | vs. No. 17 Villanova | • | 20 | 4-10 | 1-4 | 0-0 | 0-1-1 | 2 | 3 | 1 | 0 | 1 | 9 |
| 11/24 | at Coastal Carolina | • | 24 | 3-7 | 0-2 | 0-2 | 1-1-2 | 4 | 2 | 2 | 0 | 0 | 6 |
| 12/05 | Louisiana Tech | • | 31 | 3-7 | 1-2 | 0-0 | 0-0-0 | 3 | 4 | 0 | 0 | 0 | 7 |
| 12/14 | vs. Kansas State | | 21 | 4-7 | 0-1 | 0-0 | 0-0-0 | 0 | 0 | 1 | 0 | 0 | 8 |
| 12/18 | Radford | | 18 | 1-5 | 0-2 | 1-2 | 0-0-0 | 1 | 2 | 2 | 2 | 0 | 3 |
| 12/22 | vs. New Mexico State | | 7 | 0-0 | 0-0 | 3-4 | 0-0-0 | 1 | 0 | 1 | 0 | 0 | 3 |
| 12/30 | Kent State | | | | | | | | | | | | |
| 01/04 | Auburn [SEC] | | | | | | | | | | | | |
| 01/08 | at Alabama [SEC] | | | | | | | | | | | | |
| 01/11 | at LSU [SEC] | | | | | | | | | | | | |
| 01/14 | Missouri [SEC] | | | | | | | | | | | | |
| 01/18 | Georgia [SEC] | | | | | | | | | | | | |
| 01/22 | Arkansas [SEC] | | | | | | | | | | | | |
| 01/25 | vs. Oklahoma | | | | | | | | | | | | |
| 01/28 | at Florida [SEC] | | | | | | | | | | | | |
| 02/01 | Tennessee [SEC] | | | | | | | | | | | | |
| 02/04 | at Kentucky [SEC] | | | | | | | | | | | | |
| 02/08 | Vanderbilt [SEC] | | | | | | | | | | | | |
| 02/11 | at Ole Miss [SEC] | | | | | | | | | | | | |
| 02/15 | at Arkansas [SEC] | | | | | | | | | | | | |
| 02/19 | South Carolina [SEC] | | | | | | | | | | | | |
| 02/22 | at Texas A&M [SEC] | | | | | | | | | | | | |
| 02/25 | Alabama [SEC] | | | | | | | | | | | | |
| 02/29 | at Missouri [SEC] | | | | | | | | | | | | |
| 03/03 | at South Carolina [SEC] | | | | | | | | | | | | |
| 03/07 | Ole Miss [SEC] | | | | | | | | | | | | |

MOLINAR'S CAREER STATISTICS

| YEAR | GP-GS | MIN • AVG | FG-FGA | PCT | THREE-POINT | | | PCT | FT-FTA | PCT | REBOUND | | | BLK | STL | PTS • AVG |
|---------|-------|------------|--------|------|-------------|------|--------|------|--------|-----|-------------|-----|-------|-----|-----|-----------|
| | | | | | FG-FGA | PCT | FT-FTA | | | | OFF-DEF-TOT | AVG | PF-FO | | | |
| 2019-20 | 11-8 | 257 • 23.4 | 33-70 | 47.1 | 6-22 | 27.3 | 21-29 | 72.4 | 3-8-11 | 1.0 | 17-0 | 27 | 22 | 4 | 1 | 93 • 8.5 |
| TOTALS | 11-8 | 257 • 23.4 | 33-70 | 47.1 | 6-22 | 27.3 | 21-29 | 72.4 | 3-8-11 | 1.0 | 17-0 | 27 | 22 | 4 | 1 | 93 • 8.5 |



#12 Robert Woodward II

Guard • 6-7 • 235 • 50 • 1L • Columbus, Mississippi • Columbus HS

2019-20 OVERALL

PPG 11.9 RPG 7.8 APG 1.5 SPG 1.8 BPG 1.0

2018-19 OVERALL

PPG 5.5 RPG 4.1 APG 0.7 SPG 0.5 BPG 0.5

WOODARD II'S SEASON/CAREER HIGHS

POINTS

Season 21 • New Orleans • 11/17/2019
Career 21 • New Orleans • 11/17/2019

REBOUNDS

Season 16 • New Orleans • 11/17/2019
Career 16 • New Orleans • 11/17/2019

FIELD GOALS MADE

Season 8 • New Orleans • 11/17/2019
Career 8 • New Orleans • 11/17/2019

3-POINT FIELD GOALS MADE

Season 2 • 5x • Last: vs. New Mexico State • 12/22/2019
Career 2 • vs. New Mexico State • 12/22/2019
2 • Radford • 12/18/2019
2 • vs. Kansas State • 12/14/2019
2 • Louisiana Tech • 12/05/2019
2 • New Orleans • 11/17/2019
2 • at Arkansas • 02/16/2019
2 • No. 21 LSU • 02/06/2019

FREE THROWS MADE

Season 3 • 3x • Last: Radford • 12/18/2019
Career 4 • McNeese State • 12/04/2018

ASSISTS

Season 4 • New Orleans • 11/17/2019
Career 5 • Alcorn State • 11/26/2018

BLOCKS

Season 2 • 4x • Last: vs. New Mexico State • 12/22/2019
Career 2 • vs. New Mexico State • 12/22/2019
2 • Radford • 12/89/2019
2 • Louisiana Tech • 12/05/2019
2 • New Orleans • 11/17/2019
2 • Missouri • 02/26/2019
2 • South Carolina • 02/23/2019
2 • No. 5 Kentucky • 02/09/2019
2 • No. 21 LSU • 02/06/2019
2 • Long Beach State • 11/16/2018

STEALS

Season 4 • 2x • Last: New Mexico State • 12/22/2019
Career 4 • New Mexico State • 12/22/2019
4 • Radford • 12/18/2019

MINUTES

Season 38 • vs. No. 17 Villanova • 11/22/2019
Career 38 • vs. No. 17 Villanova • 11/22/2019

WOODARD II'S TOP SCORING PERFORMANCES

| RK | PTS | OPPONENT | DATE |
|----|-----|-----------------------|------------|
| 1 | 21 | New Orleans | 11/17/2019 |
| 2 | 17 | Radford | 12/18/2019 |
| | 17 | vs. No. 17 Villanova | 11/22/2019 |
| 4 | 13 | Louisiana-Monroe | 11/14/2019 |
| | 13 | vs. Liberty • NCAA-T | 03/22/2019 |
| 6 | 12 | vs. Kansas State | 12/14/2019 |
| 7 | 10 | Sam Houston State | 11/08/2019 |
| | 10 | at No. 5 Tennessee | 03/05/2019 |
| | 10 | at Arkansas | 02/16/2019 |
| 10 | 9 | vs. New Mexico State | 12/22/2019 |
| | 9 | Florida International | 11/05/2019 |
| | 9 | vs. Texas A&M • SEC-T | 03/14/2019 |
| | 9 | Missouri | 02/26/2019 |
| | 9 | No. 5 Kentucky | 02/09/2019 |
| | 9 | at Ole Miss | 02/02/2019 |
| | 9 | at Vanderbilt | 01/19/2019 |

WOODARD II'S GAME-BY-GAME STATISTICS • 2019-20

| DATE • OPPONENT | GS | MIN | FG | 3FG | FT | REB • O-D-T | PF/D | AST | TO | BLK | STL | PTS |
|-------------------------------------|----|-----|------|-----|-----|-------------|------|-----|----|-----|-----|-----|
| 11/05 • Florida International • FIU | • | 34 | 4-9 | 0-1 | 1-2 | 5-3-8 | 0 | 2 | 4 | 1 | 0 | 9 |
| 11/08 • Sam Houston State | • | 32 | 3-7 | 1-2 | 3-4 | 1-4-5 | 1 | 0 | 3 | 0 | 1 | 10 |
| 11/14 • Louisiana-Monroe • ULM | • | 32 | 5-10 | 1-3 | 2-2 | 1-6-7 | 1 | 2 | 0 | 0 | 2 | 13 |
| 11/17 • New Orleans | • | 31 | 8-14 | 2-3 | 3-6 | 6-10-16 | 1 | 4 | 1 | 2 | 3 | 21 |
| 11/21 • vs. Tulane | • | 35 | 2-6 | 1-3 | 2-2 | 1-3-4 | 2 | 1 | 4 | 1 | 0 | 7 |
| 11/22 • vs. No. 17 Villanova | • | 38 | 7-14 | 1-3 | 2-2 | 3-5-8 | 3 | 2 | 1 | 1 | 2 | 17 |
| 11/24 • at Coastal Carolina | • | 31 | 3-7 | 1-2 | 1-1 | 2-8-10 | 2 | 1 | 3 | 0 | 2 | 8 |
| 12/05 • Louisiana Tech | • | 28 | 3-8 | 2-3 | 0-0 | 2-2-4 | 3 | 2 | 3 | 2 | 0 | 8 |
| 12/14 • vs. Kansas State | • | 35 | 4-7 | 2-2 | 2-4 | 4-6-10 | 4 | 1 | 3 | 0 | 2 | 12 |
| 12/18 • Radford | • | 36 | 6-8 | 2-2 | 3-4 | 6-3-9 | 3 | 0 | 2 | 2 | 4 | 17 |
| 12/22 • vs. New Mexico State | • | 36 | 3-6 | 2-4 | 1-2 | 1-4-5 | 0 | 1 | 3 | 2 | 4 | 9 |
| 12/30 • Kent State | | | | | | | | | | | | |
| 01/04 • Auburn [SEC] | | | | | | | | | | | | |
| 01/08 • at Alabama [SEC] | | | | | | | | | | | | |
| 01/11 • at LSU [SEC] | | | | | | | | | | | | |
| 01/14 • Missouri [SEC] | | | | | | | | | | | | |
| 01/18 • Georgia [SEC] | | | | | | | | | | | | |
| 01/22 • Arkansas [SEC] | | | | | | | | | | | | |
| 01/25 • vs. Oklahoma | | | | | | | | | | | | |
| 01/28 • at Florida [SEC] | | | | | | | | | | | | |
| 02/01 • Tennessee [SEC] | | | | | | | | | | | | |
| 02/04 • at Kentucky [SEC] | | | | | | | | | | | | |
| 02/08 • Vanderbilt [SEC] | | | | | | | | | | | | |
| 02/11 • at Ole Miss [SEC] | | | | | | | | | | | | |
| 02/15 • at Arkansas [SEC] | | | | | | | | | | | | |
| 02/19 • South Carolina [SEC] | | | | | | | | | | | | |
| 02/22 • at Texas A&M [SEC] | | | | | | | | | | | | |
| 02/25 • Alabama [SEC] | | | | | | | | | | | | |
| 02/29 • at Missouri [SEC] | | | | | | | | | | | | |
| 03/03 • at South Carolina [SEC] | | | | | | | | | | | | |
| 03/07 • Ole Miss [SEC] | | | | | | | | | | | | |

WOODARD II'S CAREER STATISTICS

| YEAR | GP-GS | MIN/AVG | FG-FGA | PCT | THREE-POINT FG-FGA | PCT | FT-FTA | PCT | REBOUND OFF-DEF-TOT | AVG | PF-FO | AST | TO | BLK | STL | PTS/AVG |
|---------|-------|------------|---------|------|-----------------------|------|--------|------|------------------------|-----|-------|-----|----|-----|-----|------------|
| 2018-19 | 34-1 | 590 • 17.4 | 73-156 | 46.8 | 12-44 | 27.3 | 29-50 | 58.0 | 47-92-139 | 4.1 | 38-0 | 25 | 22 | 17 | 18 | 187 • 5.5 |
| 2019-20 | 11-11 | 369 • 33.5 | 48-96 | 50.0 | 15-28 | 53.6 | 20-29 | 69.0 | 32-54-86 | 7.8 | 20-0 | 16 | 27 | 11 | 20 | 131 • 11.9 |
| TOTALS | 45-12 | 960 • 21.3 | 121-252 | 48.0 | 27-72 | 37.0 | 49-79 | 62.0 | 79-146-225 | 5.0 | 58-0 | 41 | 49 | 28 | 38 | 318 • 7.1 |



#15 Prince Oduro

Forward • 6-8 • 250 • R SO • TR • Toronto, Ontario, Canada • First Love Christian - Pennsylvania • Siena

2019-20 OVERALL

| PPG | RPG | APG | SPG | BPG |
|-----|-----|-----|-----|-----|
| 1.8 | 1.2 | 0.1 | 0.1 | 0.2 |

2017-18 OVERALL • SIENA

| PPG | RPG | APG | SPG | BPG |
|-----|-----|-----|-----|-----|
| 9.1 | 5.1 | 0.7 | 0.2 | 0.7 |

ODURO'S SEASON/CAREER HIGHS

POINTS

| | | |
|--------|--------------------------------------|-------|
| Season | 6 • at Coastal Carolina • 11/24/2019 | |
| | 6 • vs. Tulane • 11/21/2019 | |
| Career | 19 • Niagara • 01/05/2018 | Siena |

REBOUNDS

| | | |
|--------|------------------------------|-------|
| Season | 4 • New Orleans • 11/17/2019 | |
| Career | 12 • Manhattan • 02/02/2018 | Siena |

FIELD GOALS MADE

| | | |
|--------|--------------------------------------|-------|
| Season | 2 • at Coastal Carolina • 11/24/2019 | |
| | 2 • vs. Tulane • 11/21/2019 | |
| Career | 9 • Niagara • 01/05/2018 | Siena |

3-POINT FIELD GOALS MADE

| | | |
|--------|--|--|
| Season | | |
| Career | | |

FREE THROWS MADE

| | | |
|--------|------------------------------|-------|
| Season | 3 • New Orleans • 11/17/2019 | |
| Career | 4 • at Canisius • 02/08/2018 | Siena |

ASSISTS

| | | |
|--------|-----------------------------|-------|
| Season | 1 • vs. Tulane • 11/21/2019 | |
| Career | 4 • Hofstra • 11/25/2017 | Siena |

BLOCKS

| | | |
|--------|--------------------------------------|-------|
| Season | 2 • at Coastal Carolina • 11/24/2019 | |
| Career | 3 • Monmouth • 02/18/2018 | Siena |

STEALS

| | | |
|--------|---|-------|
| Season | 1 • Louisiana Techh • 12/05/2019 | |
| Career | 1 • Louisiana Techh • 12/05/2019 | |
| | 1 • 7x • Last: Saint Peter's • 01/29/2018 | Siena |

MINUTES

| | | |
|--------|---------------------------------------|-------|
| Season | 11 • at Coastal Carolina • 11/24/2019 | |
| Career | 40 • Monmouth • 02/18/2019 | Siena |

ODURO'S TOP SCORING PERFORMANCES

| RK | PTS | OPPONENT | SIENA DATE |
|----|-----|---------------|------------|
| 1 | 19 | Niagara | 01/05/2018 |
| 2 | 17 | Hofstra | 11/25/2017 |
| 3 | 14 | Fairfield | 02/21/2018 |
| | 14 | Robert Morris | 12/02/2017 |
| 5 | 13 | at Manhattan | 02/02/2018 |
| | 13 | Canisius | 01/07/2018 |
| 7 | 12 | Iona | 02/12/2018 |
| | 12 | at Canisius | 02/08/2018 |
| 9 | 11 | at Fairfield | 02/05/2018 |
| | 11 | Marist | 01/18/2018 |
| | 11 | at Charleston | 11/10/2017 |

ODURO'S GAME-BY-GAME STATISTICS • 2019-20

| DATE | OPPONENT | GS | MIN | FG | 3FG | FT | REB • O-D-T | PF/D | AST | TO | BLK | STL | PTS |
|-------|-----------------------------|-----|-----|-----|-----|-----|-------------|------|-----|----|-----|-----|-----|
| 11/05 | Florida International • FIU | | 2 | 0-0 | 0-0 | 0-0 | 0-0-0 | 1 | 0 | 1 | 0 | 0 | 0 |
| 11/08 | Sam Houston State | | 2 | 0-0 | 0-0 | 0-0 | 0-0-0 | 1 | 0 | 0 | 0 | 0 | 0 |
| 11/14 | Louisiana-Monroe • ULM | | 6 | 0-0 | 0-0 | 1-4 | 0-1-1 | 2 | 0 | 0 | 0 | 0 | 1 |
| 11/17 | New Orleans | | 10 | 0-0 | 0-0 | 3-4 | 3-1-4 | 2 | 0 | 1 | 0 | 0 | 3 |
| 11/21 | vs. Tulane | | 8 | 2-2 | 0-0 | 2-2 | 1-2-3 | 1 | 1 | 0 | 0 | 0 | 6 |
| 11/22 | vs. No. 17 Villanova | | 2 | 0-0 | 0-0 | 0-0 | 0-0-0 | 0 | 0 | 0 | 0 | 0 | 0 |
| 11/24 | at Coastal Carolina | | 11 | 2-4 | 0-0 | 2-2 | 2-1-3 | 2 | 0 | 0 | 2 | 0 | 6 |
| 12/05 | Louisiana Tech | | 2 | 0-0 | 0-0 | 2-2 | 0-0-0 | 0 | 0 | 0 | 0 | 1 | 2 |
| 12/14 | vs. Kansas State | | 4 | 0-1 | 0-0 | 0-0 | 0-0-0 | 0 | 0 | 0 | 0 | 0 | 0 |
| 12/18 | Radford | DNP | | | | | | | | | | | |
| 12/22 | vs. New Mexico State | | 3 | 0-0 | 0-0 | 0-0 | 0-1-1 | 1 | 0 | 1 | 0 | 0 | 0 |
| 12/30 | Kent State | | | | | | | | | | | | |
| 01/04 | Auburn [SEC] | | | | | | | | | | | | |
| 01/08 | at Alabama [SEC] | | | | | | | | | | | | |
| 01/11 | at LSU [SEC] | | | | | | | | | | | | |
| 01/14 | Missouri [SEC] | | | | | | | | | | | | |
| 01/18 | Georgia [SEC] | | | | | | | | | | | | |
| 01/22 | Arkansas [SEC] | | | | | | | | | | | | |
| 01/25 | vs. Oklahoma | | | | | | | | | | | | |
| 01/28 | at Florida [SEC] | | | | | | | | | | | | |
| 02/01 | Tennessee [SEC] | | | | | | | | | | | | |
| 02/04 | at Kentucky [SEC] | | | | | | | | | | | | |
| 02/08 | Vanderbilt [SEC] | | | | | | | | | | | | |
| 02/11 | at Ole Miss [SEC] | | | | | | | | | | | | |
| 02/15 | at Arkansas [SEC] | | | | | | | | | | | | |
| 02/19 | South Carolina [SEC] | | | | | | | | | | | | |
| 02/22 | at Texas A&M [SEC] | | | | | | | | | | | | |
| 02/25 | Alabama [SEC] | | | | | | | | | | | | |
| 02/29 | at Missouri [SEC] | | | | | | | | | | | | |
| 03/03 | at South Carolina [SEC] | | | | | | | | | | | | |
| 03/07 | Ole Miss [SEC] | | | | | | | | | | | | |

ODURO'S CAREER STATISTICS

| YEAR | GP-GS | MIN • AVG | FG-FGA | PCT | THREE-POINT | | FT-FTA | PCT | REBOUND | | PF-FO | AST | TO | BLK | STL | PTS • AVG | |
|---------|-------|------------|---------|------|-------------|-----|--------|------|------------|-----|-------|-----|----|-----|-----|-----------|-------|
| 2018-19 | 31-27 | 795 • 25.6 | 121-250 | 48.4 | 0-0 | 0.0 | 41-123 | 33.3 | 48-109-157 | 5.1 | 100-5 | 23 | 66 | 21 | 7 | 283 • 9.1 | SIENA |
| 2019-20 | 10-0 | 50 • 5.0 | 4-7 | 57.1 | 0-0 | 0.0 | 10-14 | 71.4 | 6-6-12 | 1.2 | 10-0 | 1 | 3 | 2 | 1 | 18 • 1.8 | MSU |
| TOTALS | 41-27 | 845 • 20.6 | 125-257 | 48.6 | 0-0 | 0.0 | 51-137 | 37.2 | 54-115-169 | 4.1 | 110-5 | 24 | 69 | 23 | 8 | 301 • 7.3 | |



#22 KeyShawn Feazell

Forward • 6-8 • 225 • JR • 2L • New Hebron, Mississippi • Lawrence County HS

2019-20 OVERALL

| PPG | RPG | APG | SPG | BPG |
|-----|-----|-----|-----|-----|
| 2.7 | 2.9 | 0.6 | 0.3 | 0.1 |

2018-19 OVERALL

| PPG | RPG | APG | SPG | BPG |
|-----|-----|-----|-----|-----|
| 1.0 | 0.0 | 0.0 | 0.0 | 0.1 |

FEAZELL'S SEASON/CAREER HIGHS

| POINTS | |
|--------|---------------------------------|
| Season | 9 • New Orleans • 11/17/2019 |
| Career | 11 • North Georgia • 12/09/2017 |

REBOUNDS

| | |
|--------|------------------------------------|
| Season | 9 • Sam Houston State • 11/08/2019 |
| Career | 9 • Sam Houston State • 11/08/2019 |

FIELD GOALS MADE

| | |
|--------|--------------------------------|
| Season | 3 • New Orleans • 11/17/2019 |
| Career | 5 • North Georgia • 12/09/2017 |

3-POINT FIELD GOALS MADE

| | |
|--------|-------------------------------------|
| Season | 1 • 4x • Last: Radford • 12/18/2019 |
| Career | 1 • Radford • 12/18/2019 |
| | 1 • vs. Kansas State • 12/14/2019 |
| | 1 • vs. Tulane • 11/21/2019 |
| | 1 • New Orleans • 11/17/2019 |
| | 1 • Austin Peay • 11/09/2018 |
| | 1 • North Georgia • 12/09/2017 |

FREE THROWS MADE

| | |
|--------|---|
| Season | 2 • 2x • Last: New Orleans • 11/17/2019 |
| Career | 2 • New Orleans • 11/17/2019 |
| | 2 • Louisiana-Monroe • 11/14/2019 |
| | 2 • vs. Saint Mary's • 11/21/2018 |

ASSISTS

| | |
|--------|-----------------------------|
| Season | 2 • vs. Tulane • 11/21/2019 |
| Career | 2 • vs. Tulane • 11/21/2019 |

BLOCKS

| | |
|--------|--------------------------------|
| Season | 1 • vs. Tulane • 11/21/2019 |
| Career | 1 • vs. Tulane • 11/21/2019 |
| | 1 • No. 21 LSU • 02/06/2019 |
| | 1 • BYU • 12/29/2018 |
| | 1 • Little Rock • 12/20/2017 |
| | 1 • Nroth Georgia • 12/09/2017 |

STEALS

| | |
|--------|-----------------------------|
| Season | 2 • vs. Tulane • 11/21/2019 |
| Career | 2 • vs. Tulane • 11/21/2019 |
| | 2 • Dayton • 12/03/2017 |

MINUTES

| | |
|--------|---|
| Season | 25 • Florida International • 11/05/2019 |
| Career | 25 • Florida International • 11/05/2019 |

FEAZELL'S TOP SCORING PERFORMANCES

| RK | PTS | OPPONENT | DATE |
|----|-----|-----------------------|------------|
| 1 | 11 | North Georgia | 12/09/2017 |
| 2 | 9 | New Orleans | 11/17/2019 |
| | 9 | North Florida | 12/30/2017 |
| 4 | 5 | vs. Tulane | 11/21/2019 |
| 6 | 4 | Florida International | 11/05/2019 |
| | 4 | Nebraska • NIT | 03/14/2018 |

FEAZELL'S GAME-BY-GAME STATISTICS • 2019-20

| DATE • OPPONENT | GS | MIN | FG | 3FG | FT | REB • O-D-T | PF/D | AST | TO | BLK | STL | PTS |
|-------------------------------------|----|-----|-----|-----|-----|-------------|------|-----|----|-----|-----|-----|
| 11/05 • Florida International • FIU | | 25 | 2-3 | 0-1 | 0-0 | 1-2-3 | 5 | 1 | 1 | 0 | 0 | 4 |
| 11/08 • Sam Houston State | | 21 | 1-2 | 0-1 | 0-0 | 1-8-9 | 0 | 1 | 1 | 0 | 0 | 2 |
| 11/14 • Louisiana-Monroe • ULM | | 13 | 0-3 | 0-1 | 2-2 | 0-2-2 | 3 | 0 | 4 | 0 | 0 | 2 |
| 11/17 • New Orleans | | 15 | 3-4 | 1-1 | 2-2 | 1-5-6 | 0 | 1 | 0 | 0 | 0 | 9 |
| 11/21 • vs. Tulane | | 17 | 2-3 | 1-1 | 0-0 | 0-2-2 | 1 | 2 | 6 | 1 | 2 | 5 |
| 11/22 • vs. No. 17 Villanova | | 20 | 0-4 | 0-1 | 0-0 | 1-0-1 | 0 | 0 | 0 | 0 | 0 | 0 |
| 11/24 • at Coastal Carolina | | 8 | 1-2 | 0-1 | 0-0 | 0-1-1 | 3 | 0 | 0 | 0 | 0 | 2 |
| 12/05 • Louisiana Tech | | 15 | 0-0 | 0-0 | 0-2 | 1-1-2 | 3 | 1 | 2 | 0 | 1 | 0 |
| 12/14 • vs. Kansas State | | 7 | 1-3 | 1-1 | 0-0 | 0-2-2 | 3 | 0 | 0 | 0 | 0 | 3 |
| 12/18 • Radford | | 22 | 1-2 | 1-2 | 0-0 | 1-2-3 | 1 | 0 | 0 | 0 | 0 | 3 |
| 12/22 • vs. New Mexico State | | 12 | 0-2 | 0-1 | 0-0 | 0-1-1 | 1 | 1 | 1 | 0 | 0 | 0 |
| 12/30 • Kent State | | | | | | | | | | | | |
| 01/04 • Auburn [SEC] | | | | | | | | | | | | |
| 01/08 • at Alabama [SEC] | | | | | | | | | | | | |
| 01/11 • at LSU [SEC] | | | | | | | | | | | | |
| 01/14 • Missouri [SEC] | | | | | | | | | | | | |
| 01/18 • Georgia [SEC] | | | | | | | | | | | | |
| 01/22 • Arkansas [SEC] | | | | | | | | | | | | |
| 01/25 • vs. Oklahoma | | | | | | | | | | | | |
| 01/28 • at Florida [SEC] | | | | | | | | | | | | |
| 02/01 • Tennessee [SEC] | | | | | | | | | | | | |
| 02/04 • at Kentucky [SEC] | | | | | | | | | | | | |
| 02/08 • Vanderbilt [SEC] | | | | | | | | | | | | |
| 02/11 • at Ole Miss [SEC] | | | | | | | | | | | | |
| 02/15 • at Arkansas [SEC] | | | | | | | | | | | | |
| 02/19 • South Carolina [SEC] | | | | | | | | | | | | |
| 02/22 • at Texas A&M [SEC] | | | | | | | | | | | | |
| 02/25 • Alabama [SEC] | | | | | | | | | | | | |
| 02/29 • at Missouri [SEC] | | | | | | | | | | | | |
| 03/03 • at South Carolina [SEC] | | | | | | | | | | | | |
| 03/07 • Ole Miss [SEC] | | | | | | | | | | | | |

FEAZELL'S CAREER STATISTICS

| YEAR | GP-GS | MIN • AVG | FG-FGA | PCT | THREE-POINT FG-FGA | PCT | FT-FTA | PCT | REBOUND OFF-DEF-TOT | AVG | PF-FO | AST | TO | BLK | STL | PTS • AVG |
|---------|-------|------------|--------|------|-----------------------|------|--------|-------|------------------------|-----|-------|-----|----|-----|-----|-----------|
| 2017-18 | 28-0 | 170 • 6.1 | 18-38 | 47.4 | 1-9 | 11.1 | 1-6 | 16.7 | 9-26-35 | 1.3 | 20-0 | 1 | 9 | 2 | 2 | 38 • 1.4 |
| 2018-19 | 22-0 | 102 • 4.6 | 5-10 | 50.0 | 1-2 | 50.0 | 2-2 | 100.0 | 7-15-22 | 1.0 | 27-0 | 0 | 12 | 2 | 1 | 13 • 0.6 |
| 2019-20 | 11-0 | 176 • 16.0 | 11-28 | 39.3 | 4-11 | 36.4 | 4-6 | 66.7 | 6-26-32 | 2.9 | 20-1 | 7 | 15 | 1 | 3 | 30 • 2.7 |
| TOTALS | 61-0 | 448 • 7.3 | 34-76 | 44.7 | 6-21 | 27.3 | 7-14 | 50.0 | 22-67-89 | 1.5 | 67-1 | 8 | 36 | 5 | 6 | 81 • 1.3 |



#23 Tyson Carter

Guard • 6-4 • 175 • SR • 3L • Starkville, Mississippi • Starkville HS

2019-20 OVERALL

| PPG | RPG | APG | SPG | BPG |
|------|-----|-----|-----|-----|
| 16.1 | 2.8 | 4.4 | 1.6 | 0.1 |

2018-19 OVERALL

| PPG | RPG | APG | SPG | BPG |
|------|-----|-----|-----|-----|
| 10.4 | 2.0 | 1.6 | 1.2 | 0.0 |

CARTER'S SEASON/CAREER HIGHS

| POINTS | |
|--------|--------------------------------------|
| Season | 28 • Sam Houston State • 11/08/2019 |
| Career | 35 • North Dakota State • 11/30/2017 |

REBOUNDS

| | |
|--------|------------------------------|
| Season | 11 • vs. Tulane • 11/21/2019 |
| Career | 11 • vs. Tulane • 11/21/2019 |

FIELD GOALS MADE

| | |
|--------|--------------------------------------|
| Season | 9 • Sam Houston State • 11/08/2019 |
| Career | 12 • North Dakota State • 11/30/2017 |

3-POINT FIELD GOALS MADE

| | |
|--------|--|
| Season | 5 • Louisiana Tech • 12/05/2019 |
| | 5 • Florida International • FIU • 11/05/2019 |
| Career | 6 • Texas A&M • 03/09/2019 |
| | 6 • at Auburn • 03/02/2019 |
| | 6 • Dayton • 12/03/2017 |
| | 6 • North Dakota State • 11/30/2017 |

FREE THROWS MADE

| | |
|--------|---------------------------------------|
| Season | 7 • 3x • Last: Ratford • 12/18/2019 |
| Career | 8 • vs. Penn State • NIT • 03/27/2018 |

ASSISTS

| | |
|--------|---------------------------------------|
| Season | 10 • at Coastal Carolina • 11/24/2019 |
| Career | 10 • at Coastal Carolina • 11/24/2019 |

BLOCKS

| | |
|--------|--|
| Season | 1 • vs. Tulane • 11/21/2019 |
| Career | 1 • 7x • Last: vs. Tulane • 11/21/2019 |

STEALS

| | |
|--------|--|
| Season | 6 • Florida International • 11/05/2019 |
| Career | 6 • Florida International • 11/05/2019 |

MINUTES

| | |
|--------|--------------------------------------|
| Season | 40- • Sam Houston State • 11/08/2019 |
| Career | 40- • Sam Houston State • 11/08/2019 |

CARTER'S TOP SCORING PERFORMANCES

| RK | PTS | OPPONENT | DATE |
|----|-----|-----------------------|------------|
| 1 | 35 | North Dakota State | 11/30/2017 |
| 2 | 28 | Sam Houston State | 11/08/2019 |
| 3 | 25 | Jacksonville State | 11/26/2017 |
| 4 | 23 | Florida International | 11/05/2019 |
| 5 | 22 | vs. No. 17 Villanova | 11/22/2019 |
| | 22 | Missouri | 02/26/2019 |
| | 22 | No. 19 South Carolina | 02/11/2017 |
| 8 | 21 | at Auburn | 03/02/2019 |
| 9 | 20 | Louisiana Tech | 12/05/2019 |
| | 20 | Dayton | 12/03/2017 |

CARTER'S GAME-BY-GAME STATISTICS • 2019-20

| DATE | OPPONENT | GS | MIN | FG | 3FG | FT | REB • 0-D-T | PF/D | AST | TO | BLK | STL | PTS |
|-------|-----------------------------|----|-----|------|------|------|-------------|------|-----|----|-----|-----|-----|
| 11/05 | Florida International • FIU | • | 35 | 8-16 | 5-9 | 2-2 | 1-6-7 | 2 | 3 | 8 | 0 | 6 | 23 |
| 11/08 | Sam Houston State | • | 40- | 9-14 | 3-6 | 7-9 | 0-1-1 | 2 | 6 | 4 | 0 | 1 | 28 |
| 11/14 | Louisiana-Monroe • ULM | • | 28 | 2-9 | 0-2 | 2-2 | 0-0-0 | 4 | 4 | 0 | 0 | 2 | 6 |
| 11/17 | New Orleans | • | 24 | 4-13 | 1-8 | 0-0 | 0-1-1 | 3 | 5 | 3 | 0 | 1 | 9 |
| 11/21 | vs. Tulane | • | 35 | 4-9 | 3-7 | 5-6 | 1-10-11 | 1 | 3 | 2 | 1 | 1 | 16 |
| 11/22 | vs. No. 17 Villanova | • | 36 | 7-19 | 3-9 | 5-5 | 0-1-1 | 3 | 2 | 1 | 0 | 2 | 22 |
| 11/24 | at Coastal Carolina | • | 34 | 6-12 | 3-8 | 4-5 | 1-3-4 | 1 | 10 | 0 | 0 | 2 | 19 |
| 12/05 | Louisiana Tech | • | 37 | 6-15 | 5-13 | 3-4 | 0-0-0 | 3 | 4 | 1 | 0 | 0 | 20 |
| 12/14 | vs. Kansas State | • | 33 | 3-13 | 1-7 | 7-10 | 0-3-3 | 4 | 4 | 3 | 0 | 2 | 14 |
| 12/18 | Radford | • | 32 | 1-11 | 0-4 | 7-7 | 0-1-1 | 1 | 4 | 3 | 0 | 0 | 9 |
| 12/22 | vs. New Mexico State | • | 33 | 4-11 | 1-5 | 2-3 | 1-1-2 | 1 | 3 | 2 | 0 | 1 | 11 |
| 12/30 | Kent State | | | | | | | | | | | | |
| 01/04 | Auburn [SEC] | | | | | | | | | | | | |
| 01/08 | at Alabama [SEC] | | | | | | | | | | | | |
| 01/11 | at LSU [SEC] | | | | | | | | | | | | |
| 01/14 | Missouri [SEC] | | | | | | | | | | | | |
| 01/18 | Georgia [SEC] | | | | | | | | | | | | |
| 01/22 | Arkansas [SEC] | | | | | | | | | | | | |
| 01/25 | vs. Oklahoma | | | | | | | | | | | | |
| 01/28 | at Florida [SEC] | | | | | | | | | | | | |
| 02/01 | Tennessee [SEC] | | | | | | | | | | | | |
| 02/04 | at Kentucky [SEC] | | | | | | | | | | | | |
| 02/08 | Vanderbilt [SEC] | | | | | | | | | | | | |
| 02/11 | at Ole Miss [SEC] | | | | | | | | | | | | |
| 02/15 | at Arkansas [SEC] | | | | | | | | | | | | |
| 02/19 | South Carolina [SEC] | | | | | | | | | | | | |
| 02/22 | at Texas A&M [SEC] | | | | | | | | | | | | |
| 02/25 | Alabama [SEC] | | | | | | | | | | | | |
| 02/29 | at Missouri [SEC] | | | | | | | | | | | | |
| 03/03 | at South Carolina [SEC] | | | | | | | | | | | | |
| 03/07 | Ole Miss [SEC] | | | | | | | | | | | | |

CARTER'S CAREER STATISTICS

| YEAR | GP-GS | MIN • AVG | FG-FGA | PCT | THREE-POINT | | | REBOUND | | | | | | | | |
|---------|--------|-------------|---------|------|-------------|------|---------|---------|-------------|-----|-------|-----|-----|-----|-----|------------|
| | | | | | FG-FGA | PCT | FT-FTA | PCT | OFF-DEF-TOT | AVG | PF-FO | AST | TO | BLK | STL | PTS • AVG |
| 2016-17 | 32-12 | 646 • 20.2 | 84-211 | 39.8 | 44-122 | 36.1 | 27-33 | 81.8 | 5-50-55 | 1.7 | 45-0 | 22 | 14 | 4 | 23 | 239 • 7.5 |
| 2017-18 | 37-17 | 845 • 22.8 | 113-273 | 41.4 | 58-170 | 34.1 | 46-55 | 83.6 | 6-62-68 | 1.8 | 32-0 | 46 | 36 | 1 | 28 | 330 • 8.9 |
| 2018-19 | 34-11 | 871 • 25.6 | 130-291 | 44.7 | 60-164 | 36.6 | 32-40 | 80.0 | 4-63-67 | 2.0 | 50-1 | 54 | 33 | 1 | 40 | 352 • 10.4 |
| 2019-20 | 11-11 | 367 • 33.4 | 54-142 | 38.0 | 25-78 | 32.1 | 44-53 | 83.0 | 4-27-31 | 2.8 | 25-0 | 48 | 27 | 1 | 18 | 177 • 16.1 |
| TOTALS | 114-51 | 2729 • 23.9 | 381-917 | 41.5 | 187-538 | 35.0 | 149-181 | 82.3 | 19-202-221 | 1.9 | 152-1 | 168 | 110 | 7 | 109 | 1098 • 9.6 |



#24 Abdul Ado

Forward • 6-11 • 255 • R JR • 2L • Lagos, Nigeria • Hamilton Heights HS • Tennessee

2019-20 OVERALL

PPG 5.8 RPG 6.4 APG 0.7 SPG 0.4 BPG 1.4

2018-19 OVERALL

PPG 4.7 RPG 4.5 APG 0.4 SPG 0.6 BPG 1.8

ADO'S SEASON/CAREER HIGHS

POINTS

Season 17 • Radford • 12/18/2019
Career 19 • at Texas A&M • 02/20/2018

REBOUNDS

Season 12 • Radford • 12/18/2019
Career 13 • Little Rock • 12/20/2017

FIELD GOALS MADE

Season 6 • vs. Kansas State • 12/19/2019
Career 8 • at Texas A&M • 02/20/2018

3-POINT FIELD GOALS MADE

Season
Career

FREE THROWS MADE

Season 7 • Radford • 12/18/2019
Career 7 • Radford • 12/18/2019

ASSISTS

Season 2 • vs. Tulane • 11/21/2019
2 • New Orleans • 11/17/2019
Career 3 • vs. Southern Miss • 12/23/2017

BLOCKS

Season 5 • Sam Houston State • 11/08/2019
Career 6 • South Carolina • 02/23/2019

STEALS

Season 2 • New Orleans • 11/17/2019
Career 4 • at No. 25 Cincinnati • 12/12/2017

MINUTES

Season 35 • vs. Kansas State • 12/14/2019
Career 37 • South Carolina • 02/24/2018

ADO'S TOP SCORING PERFORMANCES

| RK | PTS | OPPONENT | DATE |
|----|-----|----------------------|------------|
| 1 | 19 | at Texas A&M | 02/20/2018 |
| 2 | 17 | Radford | 12/18/2019 |
| 3 | 16 | at South Carolina | 01/31/2018 |
| 4 | 15 | Nebraska • NIT | 03/04/2018 |
| | 15 | at Vanderbilt | 02/14/2018 |
| 6 | 13 | vs. Kansas State | 12/14/2019 |
| | 13 | vs. Penn State • NIT | 03/27/2018 |
| 8 | 12 | at South Carolina | 01/08/2019 |
| | 12 | Missouri | 01/27/2018 |
| | 12 | at Florida | 01/10/2018 |
| | 12 | Green Bay | 11/20/2017 |
| | 12 | Florida A&M | 11/18/2017 |

ADO'S GAME-BY-GAME STATISTICS • 2019-20

| DATE • OPPONENT | GS | MIN | FG | 3FG | FT | REB • O-D-T | PF/D | AST | TO | BLK | STL | PTS |
|-------------------------------------|----|-----|-----|-----|-----|-------------|------|-----|----|-----|-----|-----|
| 11/05 • Florida International • FIU | • | 21 | 2-2 | 0-0 | 2-2 | 2-2-4 | 1 | 1 | 1 | 2 | 0 | 6 |
| 11/08 • Sam Houston State | • | 25 | 0-0 | 0-0 | 0-1 | 5-1-6 | 2 | 0 | 1 | 5 | 1 | 0 |
| 11/14 • Louisiana-Monroe • ULM | • | 31 | 2-4 | 0-0 | 2-4 | 3-4-7 | 3 | 1 | 2 | 4 | 0 | 6 |
| 11/17 • New Orleans | • | 26 | 0-0 | 0-0 | 1-2 | 1-1-2 | 2 | 2 | 1 | 0 | 2 | 1 |
| 11/21 • vs. Tulane | • | 27 | 1-2 | 0-0 | 0-0 | 3-6-9 | 3 | 2 | 3 | 0 | 0 | 2 |
| 11/22 • vs. No. 17 Villanova | • | 22 | 1-1 | 0-0 | 0-0 | 2-0-2 | 5/D | 1 | 1 | 0 | 0 | 2 |
| 11/24 • at Coastal Carolina | • | 27 | 1-1 | 0-0 | 2-4 | 2-2-4 | 0 | 0 | 3 | 1 | 0 | 4 |
| 12/05 • Louisiana Tech | • | 27 | 4-7 | 0-0 | 1-4 | 5-3-8 | 1 | 0 | 0 | 0 | 0 | 9 |
| 12/14 • vs. Kansas State | • | 35 | 6-7 | 0-0 | 1-3 | 5-4-9 | 3 | 0 | 0 | 3 | 0 | 13 |
| 12/18 • Radford | • | 32 | 5-9 | 0-0 | 7-9 | 6-6-12 | 3 | 1 | 1 | 0 | 1 | 17 |
| 12/22 • vs. New Mexico State | • | 27 | 2-3 | 0-0 | 0-0 | 4-3-7 | 4 | 0 | 3 | 0 | 0 | 4 |
| 12/30 • Kent State | | | | | | | | | | | | |
| 01/04 • Auburn [SEC] | | | | | | | | | | | | |
| 01/08 • at Alabama [SEC] | | | | | | | | | | | | |
| 01/11 • at LSU [SEC] | | | | | | | | | | | | |
| 01/14 • Missouri [SEC] | | | | | | | | | | | | |
| 01/18 • Georgia [SEC] | | | | | | | | | | | | |
| 01/22 • Arkansas [SEC] | | | | | | | | | | | | |
| 01/25 • vs. Oklahoma | | | | | | | | | | | | |
| 01/28 • at Florida [SEC] | | | | | | | | | | | | |
| 02/01 • Tennessee [SEC] | | | | | | | | | | | | |
| 02/04 • at Kentucky [SEC] | | | | | | | | | | | | |
| 02/08 • Vanderbilt [SEC] | | | | | | | | | | | | |
| 02/11 • at Ole Miss [SEC] | | | | | | | | | | | | |
| 02/15 • at Arkansas [SEC] | | | | | | | | | | | | |
| 02/19 • South Carolina [SEC] | | | | | | | | | | | | |
| 02/22 • at Texas A&M [SEC] | | | | | | | | | | | | |
| 02/25 • Alabama [SEC] | | | | | | | | | | | | |
| 02/29 • at Missouri [SEC] | | | | | | | | | | | | |
| 03/03 • at South Carolina [SEC] | | | | | | | | | | | | |
| 03/07 • Ole Miss [SEC] | | | | | | | | | | | | |

ADO'S CAREER STATISTICS

| YEAR | GP-GS | MIN • AVG | FG-FGA | PCT | THREE-POINT | | FT-FTA | PCT | REBOUND | | PF-FO | AST | TO | BLK | STL | PTS • AVG |
|---------|-------|-------------|---------|------|-------------|-----|---------|------|-------------|-----|-------|-----|-----|-----|-----|-----------|
| | | | | | FG-FGA | PCT | | | OFF-DEF-TOT | AVG | | | | | | |
| 2017-18 | 36-36 | 953 • 26.5 | 112-182 | 61.5 | 0-0 | 0.0 | 58-113 | 51.3 | 103-128-231 | 6.4 | 93-2 | 13 | 71 | 67 | 28 | 282 • 7.8 |
| 2018-19 | 31-30 | 746 • 24.1 | 51-83 | 61.4 | 0-0 | 0.0 | 43-69 | 62.3 | 54-86-140 | 4.5 | 87-1 | 13 | 35 | 57 | 20 | 145 • 4.7 |
| 2019-20 | 11-11 | 299 • 27.2 | 24-36 | 66.7 | 0-0 | 0.0 | 16-29 | 55.2 | 38-32-70 | 6.4 | 27-1 | 8 | 16 | 15 | 4 | 64 • 5.8 |
| TOTALS | 78-76 | 1997 • 25.6 | 187-301 | 62.1 | 0-0 | 0.0 | 117-211 | 55.5 | 195-246-441 | 5.7 | 208-4 | 34 | 122 | 139 | 52 | 491 • 6.3 |



#30 Andrew Junkin

Forward • 6-11 • 240 • R FR • HS • New Hope, Mississippi • New Hope HS

2019-20 OVERALL

| PPG | RPG | APG | SPG | BPG |
|-----|-----|-----|-----|-----|
| 0.0 | 0.0 | 0.0 | 0.0 | 0.5 |

2018-19 OVERALL

| PPG | RPG | APG | SPG | BPG |
|-----|-----|-----|-----|-----|
| 0.0 | 0.0 | 0.0 | 0.0 | 0.0 |

JUNKIN'S SEASON/CAREER HIGHS

| POINTS |
|--------|
| Season |
| Career |

REBOUNDS

| |
|--------|
| Season |
| Career |

FIELD GOALS MADE

| |
|--------|
| Season |
| Career |

3-POINT FIELD GOALS MADE

| |
|--------|
| Season |
| Career |

FREE THROWS MADE

| |
|--------|
| Season |
| Career |

ASSISTS

| |
|--------|
| Season |
| Career |

BLOCKS

| | |
|--------|--------------------------------------|
| Season | 1 • at Coastal Carolina • 11/24/2019 |
| Career | 1 • at Coastal Carolina • 11/24/2019 |

STEALS

| |
|--------|
| Season |
| Career |

MINUTES

| | |
|--------|--------------------------------------|
| Season | 3 • at Coastal Carolina • 11/24/2019 |
| Career | 3 • at Coastal Carolina • 11/24/2019 |

JUNKIN'S TOP SCORING PERFORMANCES

| RK | PTS | OPPONENT | DATE |
|----|-----|----------|------|
| 1 | | | |

JUNKIN'S GAME-BY-GAME STATISTICS • 2019-20

| DATE | OPPONENT | GS | MIN | FG | 3FG | FT | REB • O-D-T | PF/D | AST | TO | BLK | STL | PTS |
|-------|-----------------------------|-----|-----|-----|-----|-----|-------------|------|-----|----|-----|-----|-----|
| 11/05 | Florida International • FIU | DNP | | | | | | | | | | | |
| 11/08 | Sam Houston State | DNP | | | | | | | | | | | |
| 11/14 | Louisiana-Monroe • ULM | DNP | | | | | | | | | | | |
| 11/17 | New Orleans | | 1 | 0-0 | 0-0 | 0-0 | 0-0-0 | 0 | 0 | 0 | 0 | 0 | 0 |
| 11/21 | vs. Tulane | DNP | | | | | | | | | | | |
| 11/22 | vs. No. 17 Villanova | DNP | | | | | | | | | | | |
| 11/24 | at Coastal Carolina | | 3 | 0-1 | 0-0 | 0-0 | 0-0-0 | 0 | 0 | 0 | 1 | 0 | 0 |
| 12/05 | Louisiana Tech | DNP | | | | | | | | | | | |
| 12/14 | vs. Kansas State | DNP | | | | | | | | | | | |
| 12/18 | Radford | DNP | | | | | | | | | | | |
| 12/22 | vs. New Mexico State | DNP | | | | | | | | | | | |
| 12/30 | Kent State | | | | | | | | | | | | |
| 01/04 | Auburn [SEC] | | | | | | | | | | | | |
| 01/08 | at Alabama [SEC] | | | | | | | | | | | | |
| 01/11 | at LSU [SEC] | | | | | | | | | | | | |
| 01/14 | Missouri [SEC] | | | | | | | | | | | | |
| 01/18 | Georgia [SEC] | | | | | | | | | | | | |
| 01/22 | Arkansas [SEC] | | | | | | | | | | | | |
| 01/25 | vs. Oklahoma | | | | | | | | | | | | |
| 01/28 | at Florida [SEC] | | | | | | | | | | | | |
| 02/01 | Tennessee [SEC] | | | | | | | | | | | | |
| 02/04 | at Kentucky [SEC] | | | | | | | | | | | | |
| 02/08 | Vanderbilt [SEC] | | | | | | | | | | | | |
| 02/11 | at Ole Miss [SEC] | | | | | | | | | | | | |
| 02/15 | at Arkansas [SEC] | | | | | | | | | | | | |
| 02/19 | South Carolina [SEC] | | | | | | | | | | | | |
| 02/22 | at Texas A&M [SEC] | | | | | | | | | | | | |
| 02/25 | Alabama [SEC] | | | | | | | | | | | | |
| 02/29 | at Missouri [SEC] | | | | | | | | | | | | |
| 03/03 | at South Carolina [SEC] | | | | | | | | | | | | |
| 03/07 | Ole Miss [SEC] | | | | | | | | | | | | |

JUNKIN'S CAREER STATISTICS

| YEAR | GP-GS | MIN • AVG | FG-FGA | PCT | THREE-POINT | | | | PCT | REBOUND | | | | | | | | PTS • AVG |
|---------|-------|-----------|--------|-----|-------------|-----|--------|-------------|-------|---------|-------|-----|----|-----|-----|---------|--|-----------|
| | | | | | FG-FGA | PCT | FT-FTA | OFF-DEF-TOT | | AVG | PF-FO | AST | TO | BLK | STL | | | |
| 2019-20 | 2-0 | 4 • 2.0 | 0-1 | 0.0 | 0-0 | 0.0 | 0-0 | 0.0 | 0-0-0 | 0.0 | 0-0 | 0 | 0 | 1 | 0 | 0 • 0.0 | | |
| TOTALS | 2-0 | 4 • 2.0 | 0-1 | 0.0 | 0-0 | 0.0 | 0-0 | 0.0 | 0-0-0 | 0.0 | 0-0 | 0 | 0 | 1 | 0 | 0 • 0.0 | | |



#32 Quinten Post

Forward • 7-0 • 225 • FR • HS • Amsterdam, The Netherlands • Cartesius Lyceum HS

2019-20 OVERALL

| PPG | RPG | APG | SPG | BPG |
|-----|-----|-----|-----|-----|
| 1.3 | 1.7 | 0.0 | 0.0 | 0.0 |

2018-19 OVERALL

| PPG | RPG | APG | SPG | BPG |
|-----|-----|-----|-----|-----|
| 0.0 | 0.0 | 0.0 | 0.0 | 0.0 |

POST'S SEASON/CAREER HIGHS

| POINTS | |
|--------|--|
| Season | 2 • 2x • Last: at Coastal Carolina • 11/24/2019 |
| Career | 2 • at Coastal Carolina • 11/24/2019 2 • New Orleans • 11/17/2019 |

REBOUNDS

| | |
|--------|------------------------------|
| Season | 3 • New Orleans • 11/17/2019 |
| Career | 3 • New Orleans • 11/17/2019 |

FIELD GOALS MADE

| | |
|--------|------------------------------|
| Season | 1 • New Orleans • 11/17/2019 |
| Career | 1 • New Orleans • 11/17/2019 |

3-POINT FIELD GOALS MADE

| | |
|--------|--|
| Season | |
| Career | |

FREE THROWS MADE

| | |
|--------|--------------------------------------|
| Season | 2 • at Coastal Carolina • 11/24/2019 |
| Career | 2 • at Coastal Carolina • 11/24/2019 |

ASSISTS

| | |
|--------|--|
| Season | |
| Career | |

BLOCKS

| | |
|--------|--|
| Season | |
| Career | |

STEALS

| | |
|--------|--|
| Season | |
| Career | |

MINUTES

| | |
|--------|------------------------------|
| Season | 4 • New Orleans • 11/17/2019 |
| Career | 4 • New Orleans • 11/17/2019 |

Q. POST'S TOP SCORING PERFORMANCES

| RK | PTS | OPPONENT | DATE |
|----|-----|---------------------|------------|
| 1 | 2 | at Coastal Carolina | 11/24/2019 |
| | 2 | New Orleans | 11/17/2019 |

POST'S GAME-BY-GAME STATISTICS • 2019-20

| DATE • OPPONENT | GS | MIN | FG | 3FG | FT | REB • O-D-T | PF/D | AST | TO | BLK | STL | PTS |
|-------------------------------------|-----|-----|-----|-----|-----|-------------|------|-----|----|-----|-----|-----|
| 11/05 • Florida International • FIU | DNP | | | | | | | | | | | |
| 11/08 • Sam Houston State | DNP | | | | | | | | | | | |
| 11/14 • Louisiana-Monroe • ULM | | 2 | 0-0 | 0-0 | 0-0 | 0-0-0 | 0 | 0 | 0 | 0 | 0 | 0 |
| 11/17 • New Orleans | | 4 | 1-1 | 0-0 | 0-0 | 1-2-3 | 0 | 0 | 1 | 0 | 0 | 2 |
| 11/21 • vs. Tulane | DNP | | | | | | | | | | | |
| 11/22 • vs. No. 17 Villanova | DNP | | | | | | | | | | | |
| 11/24 • at Coastal Carolina | | 3 | 0-1 | 0-1 | 2-2 | 0-2-2 | 2 | 0 | 1 | 0 | 0 | 2 |
| 12/05 • Louisiana Tech | DNP | | | | | | | | | | | |
| 12/14 • vs. Kansas State | DNP | | | | | | | | | | | |
| 12/18 • Radford | DNP | | | | | | | | | | | |
| 12/22 • vs. New Mexico State | DNP | | | | | | | | | | | |
| 12/30 • Kent State | | | | | | | | | | | | |
| 01/04 • Auburn [SEC] | | | | | | | | | | | | |
| 01/08 • at Alabama [SEC] | | | | | | | | | | | | |
| 01/11 • at LSU [SEC] | | | | | | | | | | | | |
| 01/14 • Missouri [SEC] | | | | | | | | | | | | |
| 01/18 • Georgia [SEC] | | | | | | | | | | | | |
| 01/22 • Arkansas [SEC] | | | | | | | | | | | | |
| 01/25 • vs. Oklahoma | | | | | | | | | | | | |
| 01/28 • at Florida [SEC] | | | | | | | | | | | | |
| 02/01 • Tennessee [SEC] | | | | | | | | | | | | |
| 02/04 • at Kentucky [SEC] | | | | | | | | | | | | |
| 02/08 • Vanderbilt [SEC] | | | | | | | | | | | | |
| 02/11 • at Ole Miss [SEC] | | | | | | | | | | | | |
| 02/15 • at Arkansas [SEC] | | | | | | | | | | | | |
| 02/19 • South Carolina [SEC] | | | | | | | | | | | | |
| 02/22 • at Texas A&M [SEC] | | | | | | | | | | | | |
| 02/25 • Alabama [SEC] | | | | | | | | | | | | |
| 02/29 • at Missouri [SEC] | | | | | | | | | | | | |
| 03/03 • at South Carolina [SEC] | | | | | | | | | | | | |
| 03/07 • Ole Miss [SEC] | | | | | | | | | | | | |

POST'S CAREER STATISTICS

| YEAR | GP-GS | MIN • AVG | FG-FGA | PCT | THREE-POINT | | FT-FTA | PCT | REBOUND | | AVG | PF-FO | AST | TO | BLK | STL | PTS • AVG |
|---------|-------|-----------|--------|------|-------------|-----|--------|-------|---------|-----|-----|-------|-----|----|-----|-----|-----------|
| 2019-20 | 3-0 | 9 • 3.1 | 1-2 | 50.0 | 0-1 | 0.0 | 2-2 | 100.0 | 1-4-5 | 1.7 | 2-0 | 0 | 2 | 0 | 0 | 0 | 4 • 1.3 |
| TOTALS | 3-0 | 9 • 3.1 | 1-2 | 50.0 | 0-1 | 0.0 | 2-2 | 100.0 | 1-4-5 | 1.7 | 2-0 | 0 | 2 | 0 | 0 | 0 | 4 • 1.3 |



#45 E.J. Datcher

Center • 6-10 • 260 • SR • 3L • Harpersville, Alabama • Vincent HS

2019-20 OVERALL

PPG 0.0
RPG 0.0
APG 0.0
SPG 0.0
BPG 0.0

2018-19 OVERALL

PPG 0.0
RPG 0.0
APG 0.0
SPG 0.0
BPG 0.0

DATCHER'S SEASON/CAREER HIGHS

POINTS

Season
Career 11 • Alabama State • 11/10/2017

REBOUNDS

Season
Career 7 • Norfolk State • 11/11/2016

FIELD GOALS MADE

Season
Career 3 • North Georgia • 12/09/2017
3 • North Florida • 12/30/2017

3-POINT FIELD GOALS MADE

Season
Career 1 • Long Beach State • 11/16/2018

FREE THROWS MADE

Season
Career 9 • Alabama State • 11/10/2017

ASSISTS

Season
Career 2 • Florida A&M • 11/18/2017

BLOCKS

Season
Career 3 • Green Bay • 11/20/2017
3 • at South Carolina • 02/28/2017
3 • vs. UCF • 11/17/2016

STEALS

Season
Career 2 • No. 5 Kentucky • 01/17/2017

MINUTES

Season
Career 22 • Stephen F. Austin • 11/22/2017

DATCHER'S TOP SCORING PERFORMANCES

| RK | PTS | OPPONENT | DATE |
|----|-----|-------------------|------------|
| 1 | 11 | Alabama State | 11/10/2017 |
| 2 | 8 | North Georgia | 12/09/2017 |
| 3 | 7 | Florida A&M | 11/18/2017 |
| 4 | 6 | North Florida | 12/30/2017 |
| | 6 | Stephen F. Austin | 11/22/2017 |

DATCHER'S GAME-BY-GAME STATISTICS • 2019-20

| DATE | OPPONENT | GS | MIN | FG | 3FG | FT | REB • O-D-T | PF/D | AST | TO | BLK | STL | PTS |
|-------|-----------------------------|-----|-----|----|-----|----|-------------|------|-----|----|-----|-----|-----|
| 11/05 | Florida International • FIU | DNP | | | | | | | | | | | |
| 11/08 | Sam Houston State | DNP | | | | | | | | | | | |
| 11/14 | Louisiana-Monroe • ULM | DNP | | | | | | | | | | | |
| 11/17 | New Orleans | DNP | | | | | | | | | | | |
| 11/21 | vs. Tulane | DNP | | | | | | | | | | | |
| 11/22 | vs. No. 17 Villanova | DNP | | | | | | | | | | | |
| 11/24 | at Coastal Carolina | DNP | | | | | | | | | | | |
| 12/05 | Louisiana Tech | DNP | | | | | | | | | | | |
| 12/14 | vs. Kansas State | DNP | | | | | | | | | | | |
| 12/18 | Radford | DNP | | | | | | | | | | | |
| 12/22 | vs. New Mexico State | DNP | | | | | | | | | | | |
| 12/30 | Kent State | | | | | | | | | | | | |
| 01/04 | Auburn [SEC] | | | | | | | | | | | | |
| 01/08 | at Alabama [SEC] | | | | | | | | | | | | |
| 01/11 | at LSU [SEC] | | | | | | | | | | | | |
| 01/14 | Missouri [SEC] | | | | | | | | | | | | |
| 01/18 | Georgia [SEC] | | | | | | | | | | | | |
| 01/22 | Arkansas [SEC] | | | | | | | | | | | | |
| 01/25 | vs. Oklahoma | | | | | | | | | | | | |
| 01/28 | at Florida [SEC] | | | | | | | | | | | | |
| 02/01 | Tennessee [SEC] | | | | | | | | | | | | |
| 02/04 | at Kentucky [SEC] | | | | | | | | | | | | |
| 02/08 | Vanderbilt [SEC] | | | | | | | | | | | | |
| 02/11 | at Ole Miss [SEC] | | | | | | | | | | | | |
| 02/15 | at Arkansas [SEC] | | | | | | | | | | | | |
| 02/19 | South Carolina [SEC] | | | | | | | | | | | | |
| 02/22 | at Texas A&M [SEC] | | | | | | | | | | | | |
| 02/25 | Alabama [SEC] | | | | | | | | | | | | |
| 02/29 | at Missouri [SEC] | | | | | | | | | | | | |
| 03/03 | at South Carolina [SEC] | | | | | | | | | | | | |
| 03/07 | Ole Miss [SEC] | | | | | | | | | | | | |

DATCHER'S CAREER STATISTICS

| YEAR | GP-GS | MIN • AVG | FG-FGA | PCT | THREE-POINT | | FT-FTA | PCT | REBOUND | | PF-FO | AST | TO | BLK | STL | PTS • AVG |
|---------|-------|-----------|--------|------|-------------|------|--------|------|-------------|-----|-------|-----|----|-----|-----|-----------|
| | | | | | FG-FGA | PCT | | | OFF-DEF-TOT | AVG | | | | | | |
| 2016-17 | 31-0 | 228 • 7.4 | 13-32 | 40.6 | 0-0 | 0.0 | 5-9 | 55.6 | 13-34-47 | 1.5 | 59-1 | 1 | 9 | 18 | 6 | 31 • 1.0 |
| 2017-18 | 30-1 | 236 • 7.9 | 25-42 | 59.5 | 0-0 | 0.0 | 17-24 | 70.8 | 17-34-51 | 1.7 | 45-1 | 4 | 12 | 8 | 3 | 67 • 2.2 |
| 2018-19 | 6-0 | 17 • 2.8 | 1-3 | 33.3 | 1-2 | .500 | 1-2 | 50.0 | 0-6-6 | 1.0 | 6-0 | 0 | 1 | 0 | 1 | 4 • 0.7 |
| 2019-20 | 0-0 | 0 • 0.0 | 0-0 | 0.0 | 0-0 | 0.0 | 0-0 | 0.0 | 0-0-0 | 0.0 | 0-0 | 0 | 0 | 0 | 0 | 0 • 0.0 |
| TOTALS | 67-1 | 481 • 7.2 | 39-77 | .506 | 1-2 | .500 | 23-35 | .657 | 30-74-104 | 1.6 | 110-2 | 5 | 22 | 26 | 10 | 102 • 1.5 |



Ben Howland

Weber State • 1979

5th Season • Mississippi State

NCAA On-Court Record • 487-265 • 24th Season

MSU On-Court Record • 86-59 • 5th Season

THE BEN HOWLAND FILE

Seasons • School • Position • Years at School

1982 • Gonzaga • Graduate Assistant • 1 Season
1983-94 • UC Santa Barbara • Assistant Coach • 12 Seasons
1995-99 • Northern Arizona • Head Coach • 5 Seasons
2000-03 • Pittsburgh • Head Coach • 4 Seasons
2004-13 • UCLA • Head Coach • 10 Seasons

2016-Present • Mississippi State • Head Coach • 5 Seasons

BEN HOWLAND'S YEAR-BY-YEAR ON-COURT RECORD

NORTHERN ARIZONA • 1995-99 • 79-59

| SEASON | OVR W-L | CONF W-L | CONF FINISH | POSTSEASON |
|---------|------------|-------------|----------------|------------------|
| 1994-95 | 9-17 | 4-10 | 7th | |
| 1995-96 | 7-19 | 3-11 | 7th | |
| 1996-97 | 21-7 | 14-2 | 1st | NIT First Round |
| 1997-98 | 21-8 | 13-3 | 1st | NCAA First Round |
| 1998-99 | 21-8 | 12-4 | 2nd | |

PITTSBURGH • 2000-03 • 89-40

| SEASON | OVR W-L | CONF W-L | CONF FINISH | POSTSEASON |
|-----------|------------|-------------|--------------------|------------------|
| 1999-2000 | 13-15 | 5-11 | 11th | |
| 2000-01 | 19-14 | 7-9 | 11th • 5th West | NIT Second Round |
| 2001-02 | 29-6 | 13-3 | T-1st • 1st West | NCAA Sweet 16 |
| 2002-03 | 28-5 | 13-3 | T-1st • T-1st West | NCAA Sweet 16 |

UCLA • 2004-13 • 233-107

| SEASON | OVR W-L | CONF W-L | CONF FINISH | POSTSEASON |
|---------|------------|-------------|----------------|-------------------|
| 2003-04 | 11-17 | 7-11 | T-7th | |
| 2004-05 | 18-11 | 11-7 | T-3rd | NCAA First Round |
| 2005-06 | 32-7 | 14-4 | 1st | NCAA Runner-Up |
| 2006-07 | 30-6 | 15-3 | 1st | NCAA Final Four |
| 2007-08 | 35-4 | 16-2 | 1st | NCAA Final Four |
| 2008-09 | 26-9 | 13-5 | 2nd | NCAA Second Round |
| 2009-10 | 14-18 | 8-10 | T-5th | |
| 2010-11 | 23-11 | 13-5 | 2nd | NCAA Second Round |
| 2011-12 | 19-14 | 11-7 | T-5th | |
| 2012-13 | 25-10 | 13-5 | 1st | NCAA First Round |

MISSISSIPPI STATE • 2016-PRESENT • 86-59

| SEASON | OVR W-L | CONF W-L | CONF FINISH | POSTSEASON |
|---------|------------|-------------|----------------|------------------|
| 2015-16 | 14-17 | 7-11 | 11th | |
| 2016-17 | 16-16 | 6-12 | 12th | |
| 2017-18 | 25-12 | 9-9 | 7th | NIT Final Four |
| 2018-19 | 23-11 | 10-8 | T-6th | NCAA First Round |
| 2019-20 | 8-3 | 0-0 | | |

| | |
|------------------|----|
| NCAA TOURNAMENTS | 11 |
| NCAA SWEET 16 | 5 |
| NCAA FINAL FOUR | 3 |
| NCAA RUNNER-UP | 1 |

| | |
|----------------------------------|---|
| CONFERENCE REGULAR SEASON TITLES | 7 |
| 2013 • Pac-12 | 1 |
| 2006 • 2007 • 2008 • Pac-10 | 3 |
| 2002 • 2003 • BIG EAST | 2 |
| 1997 • 1998 • Big Sky | 1 |

| | |
|------------------------------|---|
| CONFERENCE TOURNAMENT TITLES | 4 |
| 2006 • 2008 • Pac-10 | 2 |
| 2003 • BIG EAST | 1 |
| 1998 • Big Sky | 1 |

| | |
|------------------------------|---|
| CONFERENCE COACH OF THE YEAR | 3 |
| 2006 • Pac-10 | 1 |
| 2002 • BIG EAST | 1 |
| 1997 • Big Sky | 1 |

CAREER AND MISSISSIPPI STATE

Over the course of a storied 36-year coaching career, Ben Howland has established himself as a proven winner and ascended to one of college basketball's elite head coaches.

Howland, the most decorated and accomplished coach in school history, has built his career on the foundation of hard work, humility, integrity and service. He has brought stability and a calming influence to the Mississippi State program with consecutive 20-win seasons and back-to-back postseason appearances for the first time in nearly a decade.

The 2019-20 campaign marks his fifth season with the Bulldogs and his 24th season as a head coach.

One of Howland's signature accomplishments has been the rebuilding stamp he has placed on teams throughout his career. He is a staple of March Madness and one of 15 coaches in NCAA history to lead four programs to the Big Dance. During Howland's fourth season at the helm of a program, his teams have racked up a 102-30 on-court record sparked by a quartet of NCAA Tournament trips.

Howland has enjoyed an unprecedented level of success and compiled an impressive list of accolades which include three straight NCAA Final Four runs in 2006-07-08 and a 2006 NCAA Runner-Up finish at UCLA. He is one of three coaches in NCAA history to win at least 30 games during three consecutive seasons joining Adolph Rupp (Kentucky • 1947-48-49) and John Calipari (Memphis • 2006-07-08).

Overall, Howland's teams have amassed 14 postseason appearances, 13 seasons of 20-plus wins, 11 NCAA Tournament bids, eight regular season conference championships and five NCAA Sweet 16 trips. He has garnered seven national coach of the year accolades and collected conference coach of the year honors in three leagues.

Howland's energetic approach and insatiable drive have helped numerous players achieve their professional dreams. Russell Westbrook, Kevin Love and Jrue Holiday spearhead a list of 23 NBA players who have combined for 13 nods to the NBA All-Star Game.

Westbrook, a five-time All-NBA First-Team honoree and two-time NBA scoring champion, was the 2017 NBA MVP. He was the first player in league history to average a triple-double for a season since Oscar Robertson during the 1960s. Love (Cleveland Cavaliers • 2016) along with Trevor Ariza (Los Angeles Lakers • 2009), Jordan Farmer (Los Angeles Lakers • 2009-10) and Normal Powell (Toronto Raptors • 2019) have each won NBA Championships.

Howland's coaching tree has seven former assistant coaches who have later become head coaches at the college level, headed by Jamie Dixon who succeeded him at Pittsburgh and is the current coach of his alma mater, TCU.

The foundation for Mississippi State's road back to the NCAA Tournament was laid by a trio of 1,000-point scorers in Quindary Weatherspoon, Aric Holman and Lamar Peters. Weatherspoon, a 2019 All-SEC First-Team pick, wrapped up his career as one of three MSU players to dial up over 2,000 career points and was chosen by the San Antonio Spurs during the 2019 NBA Draft.

The Bulldogs will look to punch a return ticket to March Madness in 2019-20 led by Abdul Ado, Tyson Carter, Reggie Perry, Nick Weatherspoon and Robert Woodard II. Perry is fresh off a MVP performance for the USA U19 Team at the 2019 FIBA World Cup and was an All-SEC Freshmen Team selection last season. He also attended the NBA Draft Combine over the summer.

Carter is on the verge of becoming the seventh MSU player to eclipse 1,000 career points under Howland and is on-track to finish of one of the program's top three-point shooters.

PLAYING CAREER • PERSONAL

Born in Lebanon, Oregon, Howland's prep career included stops at Dos Pueblos and Cerritos High Schools in California. He was a two-time All-CIF by the California Interscholastic Federation and a two-time Suburban League Most Valuable Player while at Cerritos.

Howland's college career began at Santa Barbara City College where he was an all-league performer, a team captain and led the Vaqueros to the California state finals in 1978.

A 1979 graduate of Weber State, Howland was named the team's Most Valuable Defensive Player in 1979 and 1980 as the Wildcats captured two Big Sky championships and a pair of NCAA Tournament berths. He played professionally in the Bohemios First Division in Uruguay.

Howland and his wife, Kim, a former Weber State cheerleader, have two children — Meredith and Adam — and three grandsons — Benjamin Clark Howland II, Eli and Asher, the sons of Adam and his wife, Brittney.

Meredith Howland is a pediatric oncology nurse at Mattel Children's Hospital at UCLA, which is one of the nation's top five pediatric cancer centers. Adam Howland serves as the assistant district attorney in Santa Barbara county.

HOWLAND'S NATIONAL COACH OF THE YEAR AWARDS

Season • Honor

2006 • National Coach of the Year • Colleg Insider.com • CollegeHoops.net
2006 • Jim Phelan Award
2002 • National Coach of the Year • AP • ESPN Magazine • Naismith • Sporting News • USBWA
2002 • Henry Iba Award

HOWLAND'S ADDITIONAL HONORS

Season • Honor

2016 • Northern Arizona Athletics Hall of Fame
2004 • Northern Arizona Athletics Hall of Fame • 1997-98 Team
2003 • Dapper Dan Award • Pittsburgh's Sportsman of the Year
2002 • City of Champions Award • Pittsburgh Tribune-Review