



# MISSISSIPPI STATE 2019-20 BASKETBALL

11 NCAA TOURNAMENT APPEARANCES  
1963 • 1991 • 1995 • 1996 • 2002 • 2003  
2004 • 2005 • 2008 • 2009 • 2019

MEN'S BASKETBALL CONTACT  
MATT DUNAWAY • MDUNAWAY@ATHLETICS.MSSTATE.EDU  
OFFICE (662) 325-3595 • CELL (727) 215-3857  
WWW.HAILSTATE.COM

# 28



## Mississippi State (17-10 • 8-6 SEC) vs. Alabama (15-12 • 7-7 SEC)



GAME 28 • HUMPHREY COLISEUM • STARKVILLE, MISSISSIPPI • TUESDAY, FEBRUARY 25 • 8:00 P.M. CT

TV: SEC NETWORK • WATCH ESPN APP • RADIO: 100.9 WKBB-FM • STARKVILLE • ONLINE: HAILSTATE.COM • TUNE-IN RADIO APP

### MISSISSIPPI STATE (17-10 • 8-6 SEC)

H: 12-2 • A: 3-6 • N: 2-2 • OT: 0-0

NOVEMBER • 6-1

Tue. 5	Florida International • FIU • SECN+	W • 77-69
Fri. 8	Sam Houston State • SECN+	W • 67-58
Thur. 14	Louisiana-Monroe • ULM • SECN	W • 62-45
Sun. 17	New Orleans • SECN+	W • 82-59

<b>Myrtle Beach Invitational • Conway, South Carolina • Nov. 21 • 22 • 24</b>		
Thur. 21	vs. Tulane • ESPN	W • 80-66
Fri. 22	vs. No. 17/15 Villanova • ESPN2	L • 83-76
Sun. 24	at Coastal Carolina • ESPNNews	W • 81-56

DECEMBER • 3-2

Thur. 5	Louisiana Tech • SECN+	L • 74-67
Never Forget Tribute Classic • Newark, N.J. • Dec. 14		
Sat. 14	vs. Kansas State • ESPN	W • 67-61
Wed. 18	Radford • SECN+	W • 77-68

Jackson Game • Mississippi Coliseum • Dec. 22

Sun. 22	vs. New Mexico State • SECN	L • 58-52
Mon. 30	Kent State • SECN+	W • 96-68

JANUARY • 4-4

Sat. 4	No. 8/7 Auburn • SEC • SECN	L • 80-68
Wed. 8	at Alabama • SEC • SECN	L • 90-69
Sat. 11	at NR/RV LSU • SEC • ESPN	L • 60-59
Tue. 14	Missouri • SEC • SECN	W • 72-45
Sat. 18	Georgia • SEC • SECN	W • 91-59
Wed. 22	RV/RV Arkansas • SEC • SECN	W • 77-70

Big 12/SEC Challenge • Oklahoma City, Oklahoma • Jan. 25

Sat. 25	at Oklahoma • ESPN2	L • 63-62
Tue. 28	at RV/NR Florida • SEC • ESPN2	W • 78-71

FEBRUARY • 4-3

Sat. 1	Tennessee • SEC • ESPN	W • 86-73
Tue. 4	at No. 15/16 Kentucky • SEC • ESPN	L • 80-72
Sat. 8	Vanderbilt • SEC • SECN	W • 80-70
Tue. 11	at Ole Miss • SEC • ESPN	L • 83-58
Sat. 15	at Arkansas • SEC • SECN	W • 78-77
Wed. 19	South Carolina • SEC • SECN	W • 79-76
Sat. 22	at Texas A&M • SEC • SECN	L • 87-75
Tue. 25	Alabama • SEC • SECN	8 p.m.
Sat. 29	at Missouri • SEC • SECN	2:30 p.m.

MARCH • 0-0

Tue. 3	at South Carolina • SEC • SECN	5:30 p.m.
Sat. 7	Ole Miss • SEC • SECN	5:30 p.m.

SEC Tournament • Nashville, Tennessee • March 11-15

TBA	TBA	TBA
-----	-----	-----

All Times Central; Rankings reflect AP/USA Today Coaches Top 25 poll on gameday; RV - Receiving Votes; Home Games in Maroon and Bolded

### WHAT'S INSIDE • TOC

Schedule & Results/Probable Starters/Matchup Breakdown	1
Off the Bench/Stats Comparison/On the Air	2
TV/Radio Chart	3
Notebook/Records Watch	4-9
Series History: Alabama • 2018-19 • 2019-20 Season Series	10-13
Last Time Out: Texas A&M	14
SEC Standings/SEC Rankings/NET Breakdown	15
Top 25 Polls/Votes Breakdown	16
Mississippi State Record When/Miscellaneous Stats	17
Team Game-by-Game/Starting Lineups	18
Specialty Stats/Scoring Breakdown	19
2019-20 Overall Stats/2019-20 SEC Stats	20-21
2019-20 Box Scores	22-28
Coach Howland Era Team & Game Records	29-36
Player Career Game-by-Game Stats & Player Season/Career Highs	37-44
Player Pages	45-58
Coach Howland	59

### MISSISSIPPI STATE POSSIBLE STARTING LINEUP • BASED ON LAST GAME

NO. 0 • NICK WEATHERSPOON • G • 6-2 • 185 • JR. • CANTON, MISSISSIPPI  
2019-20 • 11.9 PPG • 69-153 FG • 4-21 3-PT FG • 61-73 FT • 4.4 APG • 3.6 RPG • 0.9 SPG • 0.5 BPG  
LAST GAME • AT TEXAS A&M • 11 PTS • 5-6 FG • 0-0 3-PT FG • 1-1 FT • 5 ASST • 4 REB • 1 STL

• Secured 9.6 PPG, 2.8 RPG & 2.3 APG in 2018-19 • Named 2017-18 All-SEC Freshman • Started 76 of 77 GMS • His 823 PTS are 13th among SEC active players  
• Reached 500 PTS in 47th game vs. Wofford (12/19/2018) • Career-best 22 PTS vs. #22 ARK (01/02/2018) • Season-high 21 PTS vs. VANDY (02/08)  
• 10+ PTS in 13 of 17 GMS in 2019-20 • His 4.9 APG are T-3rd and his 1.5 ASST-TO ratio is T-4th in SEC GMS (02/25) • 58 ASST in last 11 GMS (01/18-02/22)  
• MSU is 9-4 in 2019-20 & 35-14 overall when Weatherspoon scores 10+ PTS • 389 PTS in 2017-18 was 7th for a freshman in program history  
• A 3X, 3A State Champion at Velma Jackson HS • 4-star recruit, top Mississippi prospect & No. 36 in ESPN Top 100 for Class of 2017

NO. 3 • D.J. STEWART JR. • G • 6-6 • 205 • R-FR. • GRACE, MISSISSIPPI  
2019-20 • 8.9 PPG • 88-188 FG • 25-69 3-PT FG • 40-56 FT • 2.4 RPG • 1.5 APG • 1.0 SPG  
LAST GAME • AT TEXAS A&M • 2 PTS • 1-7 FG • 0-2 3-PT FG • 0-0 FT • 5 ASST • 4 REB • 2 STL

• Stewart Jr. is a consensus 4-star recruit • Named the No. 2 prospect in Mississippi for Class of 2018 behind teammate Robert Woodard II  
• Redshirted 2018-19 • 14 GMS of 10+ PTS is 4th on team, MSU is 11-3 in those GMS • 10+ PTS in 3 of last 4 & 7 of his last 10 GMS (01/22-02/22)  
• Season-high 20 PTS aided by 16 PTS and 4 treys in 2nd half versus TENN (02/01) • Started last 12 GMS (01/14-02/22) where MSU has gone 8-4  
• Stewart Jr. posted 25.0 PPG & 10.7 RPG as a senior at Riversides HS • Upped his averages to 12.3PPG and 3.2 RPG over last 7 GMS (02/01-02/22)  
• Played AAU ball with teammates Robert Woodard II & Andrew Junkin • Claimed All-State First Team honors from Jackson Clarion-Ledger

NO. 12 ROBERT WOODARD II • G • 6-7 • 235 • SO. • COLUMBUS, MISSISSIPPI  
2019-20 • 11.6 PPG • 120-242 FG • 29-61 3-PT FG • 44-69 FT • 6.8 RPG • 1.2 APG • 1.2 SPG • 1.0 BPG  
LAST GAME • AT TEXAS A&M • 18 PTS • 7-14 FG • 2-3 3-PT FG • 2-2 FT • 3 REB • 2 BLK • 1 ASST

• Woodard II was a 4-star recruit • Two-time Gatorade POY as Mississippi's top prospect • Rated No. 46 in ESPN Top 100 for Class of 2018  
• Has 16 GMS of 10+ PTS in 2019-20 which includes 6 of his last 9 GMS (01/25-02/22) • 16 GMS of 10+ PTS is 3rd on team  
• Career-best performance with 21 PTS, 16 REB, 4 ASST, 3 STL vs. UNO (11/17) • 2nd best is SEC career-high 18 PTS at A&M (02/22)  
• Won a pair of 6A state titles at Columbus HS • His 7.0 RPG is T-8th (02/22) • Has 3 double-doubles in 2019-20 • Last: 12 PTS, 12 REB vs. #8 AU (01/04)  
• His father, Robert Woodard Sr., was former HC & current radio analyst Richard Williams' 1st MSU recruit signed • Played from 1987-88-89-90

NO. 1 • REGGIE PERRY • F • 6-10 • 250 • SO. • THOMASVILLE, GEORGIA  
2019-20 • 17.3 PPG • 160-317 FG • 21-65 3-PT FG • 125-163 FT • 9.8 RPG • 2.4 APG • 1.1 BPG • 0.9 SPG  
LAST GAME • AT TEXAS A&M • 14 PTS • 4-9 FG • 1-2 3-PT FG • 5-5 FT • 8 REB • 4 ASST • 3 BLK

• Perry was preseason All-America by various magazines • Karl Malone Award Top 10 Finalist (02/06) • Just outside 5 players in Power 5 to average double-double  
• 2019-20 All-SEC Preseason 1st Team • 10+ PTS in 25 of 27 GMS • Amassed 19.4 PPG in last 12 GMS (01/14-02/22) with 20+ PTS on 7 occasions  
• Career-high 27 PTS at UF (01/28) • MSU is 7-2 in 2019-20 & 9-2 overall when Perry scores 20+ PTS • Overall, 17.3 PPG is 6th and 9.8 RPG is 1st in SEC (02/25)  
• Perry's 14 double-doubles in 2019-20 are 1st in SEC & his 23 career double-doubles are tops among SEC active players (02/25) • 2x SEC POW (01/20 • 02/03)  
• His father, Al Perry, played at MSU as a guard in 1975-76-77-78 & ranks 3rd with 510 career assists • Ranked No. 29 in ESPN Top 100 for Class of 2018

NO. 24 • ABDUL ADO • F • 6-11 • 255 • R-JR. • LAGOS, NIGERIA  
2019-20 • 5.7 PPG • 59-102 FG • 0-0 3-PT FG • 35-57 FT • 6.8 RPG • 1.7 BPG • 0.6 APG • 0.4 SPG  
LAST GAME • AT TEXAS A&M • 6 PTS • 3-6 FG • 0-0 3-PT FG • 0-0 FT • 6 REB • 2 BLK • 1 STL

• Ado tucked away 4.7 PPG, 4.5 RPG & 1.8 BPG in 2018-19 • 171 career BLK are 6th in program history • 13 BLKs from 5th • Started in 93 of 94 GMS  
• Became 36th MSU player with 500+ REB • Season-high 17 PTS & 12 REB vs. RAD (12/18) • SEC season-high 14 PTS vs. SC (02/19) • 2 double-doubles  
• His 1.9 BPG were 6th in 2017-18 • 1.8 BPG were 7th in 2018-19 • 1.7 BPG in 2019-20 is 4th in SEC (02/25) • Game-winning tipin with 0.6 sec at ARK (02/15)  
• His 3.6 offensive rebounds are 2nd in SEC (02/25) • 9 BLK vs. #8 AU (01/07) are most for MSU player since Jarvis Varnado at #18 VANDY (02/03/2010)  
• Ado was Tennessee's 2016 Player of the Year at Hamilton Heights HS • 4-star recruit • Ranked No. 76 by ESPN Top 100 for Class of 2016

### MATCHUP BREAKDOWN

#### MISSISSIPPI STATE

Record	17-10 • 8-6 SEC
Ranking	NR • AP • USA Today
Last Game	L • 87-75 • at Texas A&M • 02/22
Head Coach	Ben Howland
MSU OC • OVR Record	95-66 • 78-66 • 5th Season
NCAA OC • OVR Record	496-272 • 479-272 • 24th Season
Howland vs. Alabama	4-7 • 3-6 at MSU • 1-0 at UCLA
Leading Scorer	Reggie Perry • 17.3 PPG
Leading Rebounder	Reggie Perry • 9.8 RPG
Leading Assists	Nick Weatherspoon • 4.4 APG
Leading Blocks	Abdul Ado • 1.7 BPG
Leading Steals	Tyson Carter & Robert Woodard II • 1.2 SPG

#### ALABAMA

Record	15-12 • 7-6 SEC
Ranking	NR • AP • USA Today
Last Game	W • 103-78 • at Ole Miss • 02/22
Head Coach	Nate Oats
Alabama Record	15-12 • 1st Season
NCAA Division I Record	111-55 • 5th Season
Oats vs. MSU	1-0
Leading Scorer	Kira Lewis Jr. • 17.4 PPG
Leading Rebounder	John Petty Jr. • 6.9 RPG
Leading Assists	Kira Lewis Jr. • 5.2 APG
Leading Blocks	Alex Reese • 1.0 BPG
Leading Steals	Kira Lewis Jr. • 1.9 SPG

## STATS COMPARISON

MISSISSIPPI STATE	CATEGORY	ALABAMA
73.6	Points Per Game	83.3
68.5	Opponent Points Per Game	78.8
46.7	Field Goal Percentage	44.3
43.0	Opponent Field Goal Percentage	41.6
34.0	3-Pt. Field Goal Percentage	35.5
31.9	Opponent 3-Pt. Field Goal Percentage	30.3
5.4	3-Pts. Per Game	11.0
6.5	Opponent 3-Pts. Per Game	7.0
75.1	Free Throw Percentage	69.6
16.3	Free Throws Made Per Game	15.8
13.4	Opponent Free Throws Made Per Game	17.3
37.6	Rebounds Per Game	40.0
29.9	Opponent Rebounds Per Game	40.0
+7.6	Rebounding Margin	0.0
13.6	Assists Per Game	14.7
14.3	Turnovers Per Game	15.2
11.8	Turnovers Forced Per Game	14.1
-2.5	Turnover Margin	-1.1
0.9	Assist/Turnover Ratio	1.0
5.6	Steals Per Game	6.3
4.9	Blocks Per Game	4.6

## HALF TOTALS • HIGHS/LOWS

### MOST FIRST HALF POINTS

Mississippi State	42	Georgia • 01/18/2020
Opponent	45	at Florida • 01/28/2020

### FEWEST FIRST HALF POINTS

Mississippi State	21	vs. New Mexico State • 12/22/2019
Opponent	20	Missouri • 01/14/2020

### MOST SECOND HALF POINTS

Mississippi State	58	Tennessee • 02/01/2020
Opponent	51	No. 8 Auburn • 01/04/2020
	51	at Texas A&M • 02/22/2020

### FEWEST SECOND HALF POINTS

Mississippi State	23	ULM • Louisiana-Monroe • 11/14/2019
Opponent	21	ULM • Louisiana-Monroe • 11/14/2019

### LARGEST HALFTIME LEAD

Mississippi State	18	at Coastal Carolina • 11/24/2019
Opponent	10	at Florida • 01/28/2020

### LARGEST MARGIN OF VICTORY

Mississippi State	32	Georgia • 01/18/2020
Opponent	25	at Ole Miss • 02/11/2020

## ON THE AIR

### TELEVISION

- SEC Network • Watch ESPN App
- Ch. 611 DirecTV • Ch. 1607 AT&T U-Verse
- Ch. 404/408 Dish • Ch. 1026 MaxxSouth
- Dave Neal • Play-by-Play • Daymeon Fishback • Analyst

### RADIO

- WKBB-FM 100.9 • Starkville • West Point
- Online: Hail State Plus • www.HailState.com/Watch
- Neil Price • Play-by-Play • Richard Williams • Analyst

### SOCIAL MEDIA

- Facebook
- www.Facebook.com/HailStateMBK
- Twitter • Instagram • Coach Howland
- @HailStateMBK • @Ben\_Howland

## MISSISSIPPI STATE OFF THE BENCH • NUMERICAL ORDER

**NO. 2 ELIAS KING • F • 6-8 • 205 • FR. • ATLANTA, GEORGIA**  
**2019-20 • 1.7 PPG • 4-7 FG • 2-4 3-PT FG • 0-0 FT • 0.3 RPG • 0.2 APG**  
**LAST GAME • AT TEXAS A&M • DNP • 0-0 FG • 0-0 3-PT FG • 0-0 FT**

- King is a consensus 4-star selection by the major recruiting services • Dubbed a Top 125 national recruit by Lindy's Magazine
- A skilled shooter and passer who possesses a good feel for the game • Rated GA's No. 5 prospect for Class of 2019 • Scored in 3 of last 4 GMS
- Effective open floor scorer who can create his own shot when going to the rim • Season-high 5 PTS on 2-of-2 shooting at CC (11/24)
- Played the AAU circuit with Game Elite Gold in the Gold Gauntlet 17U and the Georgia Stars in the Nike 17 U

**NO. 4 DEVIN BUTTS • G • 6-5 • 175 • FR. • MACON, GEORGIA**  
**2019-20 • 1.0 PPG • 3-10 FG • 0-2 3-PT FG • 0-0 FT • 0.3 RPG • 0.2 SPG**  
**LAST GAME • AT TEXAS A&M • DNP • 0-0 FG • 0-0 3-PT FG • 0-0 FT**

- Butts is a combo guard and sharpshooter who is able to shoot off the bounce and off screens • Played the AAU circuit with Team Georgia Magic
- Two-time All-State by Georgia High School Coaches, Hoop Seen and Atlanta Journal Constitution • Scored in 3 of last 4 GMS
- Provided 28.0 PPG, a Stratford Academy single-season mark, as a senior • Scored 1st career PTS at CC (11/24)
- His father, Derek, posted 12.7 PPG, 4.2 RPG and 2.7 APG in 58 career games during the 1989-90 and 1990-91 seasons at Texas Tech

**NO. 5 IVERSON MOLINAR • G • 6-3 • 195 • FR. • PANAMA CITY, PANAMA**  
**2019-20 • 6.1 PPG • 59-119 FG • 12-34 3-PT FG • 35-46 FT • 1.4 APG • 1.0 RPG**  
**LAST GAME • AT TEXAS A&M • 5 PTS • 2-6 FG • 0-1 3-PT FG • 1-2 FT • 3 STL • 1 ASST • 1 REB**

- Molinar is an explosive combo guard who is a talented shooter, passer and slasher that can get to the rim • Possesses big-time motor/toughness
- A four-star prospect • 10+ PTS in 4 of his first 5 GMS (11/05-11/21) • Season-high 21 PTS vs. Tulane (11/21) • SEC season-best 8 PTS vs. ARK (01/22, 02/15)
- Carter-Molinar-Stewart Jr. have scored 349 of 434 team's bench PTS (80.4 %) when coming off bench • Added 16 PTS and 4 ASST vs. KENT (12/30)
- Played AAU circuit for Team Why Not, Russell Westbrook's team coached by his brother, in the Nike EYB • Also played for Panama at 2017 FIBA AmeriCup

**NO. 15 PRINCE ODURO • F • 6-8 • 250 • R-SO. • TORONTO, ONTARIO • CANADA**  
**2019-20 • 1.3 PPG • 7-13 FG • 0-0 3-PT FG • 11-16 FT • 0.9 RPG • 0.2 BPG**  
**LAST GAME • AT TEXAS A&M • 0 PTS • 0-0 FG • 0-0 3-PT FG • 0-0 FT**

- Oduru redshirted the 2018-19 season due to NCAA rules after transferring from Siena where he was All-MAAC Rookie Team in 2017-18
- Started 27 of 31 GMS where he picked up 9.1 PPG and 5.1 RPG • Season's best was 19 PTS vs. Niagara (01/05/18)
- Competed for Canada Elite on the Under Armour AAU circuit • Tallied season-high 6 PTS vs. TLN (11/21) and at CC (11/24) for MSU in Myrtle Beach
- Played prep basketball for First Love Christian Academy in Washington, PA where he averaged 13.0 PPG and 11.0 RPG as a senior
- Won a gold medal with Canada's U19 Team at 2017 FIBA World Cup in Egypt • Dialed up 6.6 PPG and 4.1 RPG over 7 GMS

**NO. 22 KEYSHAWN FEAZELL • F • 6-8 • 225 • JR. • NEW HEBRON, MISSISSIPPI**  
**2019-20 • 1.6 PPG • 11-34 FG • 4-15 3-PT FG • 5-8 FT • 2.1 RPG • 0.5 APG**  
**LAST GAME • AT TEXAS A&M • DNP • 0-0 FG • 0-0 3-PT FG • 0-0 FT • 0 REB**

- Feazell made all 70 of his appearances off the bench • 5+ PTS in 2 GMS and 5+ REB in 2 GMS in 2019-20
- Notched 9 PTS and 6 REB vs. UNO (11/17) • Surpassed minutes total from 2018-19 during first 6 GMS of 2019-20 season
- Piled up 12 points, all in 2nd half, and 9 REB vs. South Alabama (10/27) in exhibition • Played AAU ball with Nick Weatherspoon
- Feazell was the state of Mississippi's No. 2 prospect for the Class of 2017 where he averaged 15.0 PPG and 10.8 RPG as a senior

**NO. 23 TYSON CARTER • G • 6-4 • 175 • SR. • STARKVILLE, MISSISSIPPI**  
**2019-20 • 13.5 PPG • 117-307 FG • 48-155 3-PT FG • 82-96 FT • 3.1 APG • 2.6 RPG • 1.2 SPG**  
**LAST GAME • AT TEXAS A&M • 19 PTS • 7-12 FG • 5-10 3-PT FG • 0-0 FT • 3 ASST • 1 REB • 1 STL**

- Improved PPG, FGM, 3PT FGM, ASST & STL's each season • His 13.5 PPG is 20th, 85.4 FT% is 3rd and 1.4 ASST-TO ratio is 9th in SEC rankings (02/25)
- 210 treys are 5th at MSU, tops among SEC active players • SEC career-high 26 PTS at ARK (02/15) • Off bench with 9 of 12 GMS with 10+ PTS (01/14-02/22)
- Became 40th MSU player/7th under Howland with 1000+ PTS • MSU is 38-12 since 2017-18 & 45-16 overall when Carter scores 10+ PTS
- Career-high 35 PTS vs. North Dakota State (11/30/2017) • Season-high 28 PTS vs. SHST (11/08) • 16 PTS from passing Timmy Bowers (2001-02-03-04) for 21st
- His father, Greg Carter, played at MSU from 1988-89-90-91 where he scored 1,123 PTS • 1st father/son duo to both play in SEC with 1000+ PTS each

**NO. 32 QUINTEN POST • F • 7-0 • 225 • FR. • AMSTERDAM, THE NETHERLANDS**  
**2019-20 • 1.3 PPG • 3-7 FG • 1-3 3-PT FG • 2-2 FT • 1.4 RPG**  
**LAST GAME • AT TEXAS A&M • DNP • 0-0 FG • 0-0 3-PT FG • 0-0 FT**

- Post is a skilled, athletic post who played for Alba Berlin Youth Club in Germany where he posted 15.8 PPG and 6.8 RPG in 2018-19
- Represented Dutch national team at the FIBA European Division B U20 Championships in July 2019 • Scored PTS in 4 of last 6 GMS at MSU
- Secured 7.4 PPG, 4.1 RPG and 1.4 APG as the Netherlands finished 6th • Tallied 11 PTS, 10 REB and 5 ASST vs. Estonia

**NO. 45 E.J. DATCHER • C • 6-10 • 260 • SR. • HARPERSVILLE, ALABAMA**  
**2019-20 • 0.0 PPG • 0-0 FG • 0-0 3-PT FG • 0-0 FT • 0.0 RPG • 0.0 SPG • 0.0 BPG**  
**LAST GAME • AT TEXAS A&M • DNP • 0-0 FG • 0-0 3-PT FG • 0-0 FT**

- Datcher has made 66 of his 67 appearances off the bench during his career • Scored 11 PTS during only start vs. Alabama State (11/10/2017)
- Grabbed a REB in 4 of 6 appearances in 2018-19 • Tallied a season-high 3 PTS vs. Long Beach State (11/16)
- Datcher has hit on 50.6 percent of his career FGs • Best SEC career effort was 4 PTS and 3 REB versus Ole Miss (02/17/2018)

### PRONUNCIATION GUIDE

Abdul ADO	ab-DOOL ah-DO	IVERSON Molinar	eye-VER-suhn muhl-IN-nahr
ELIAS King	ee-LIE-uhs	Prince ODURO	oh-DOOR-oh
KeyShawn FEAZELL	FEE-zell	TOLU Smith	TOE-loo





**Nick Weatherspoon**  
6-2 • 185 • G • JR-2L  
Canton, Mississippi



**Reggie Perry**  
6-10 • 250 • F • SO-1L  
Thomasville, Georgia



**Elias King**  
6-8 • 205 • F • FR-HS  
Atlanta, Georgia



**D.J. Stewart Jr.**  
6-6 • 205 • G • R FR-HS  
Grace, Mississippi



**Devin Butts**  
6-5 • 175 • G • FR-HS  
Macon, Georgia



**Iverson Molinar**  
6-3 • 195 • G • FR-HS  
Panama City, Panama



**Tate Clayton**  
6-2 • 170 • G • JR-2L  
Tupelo, Mississippi



**Robert Woodard II**  
6-7 • 235 • G • SO-1L  
Columbus, Mississippi



**Reggie Miller**  
6-5 • 185 • G • SR-SQ  
Saltillo, Mississippi



**Prince Odoro**  
6-8 • 255 • F • R SO-TR  
Toronto, Ontario • Canada



**Mitchell Storm**  
6-7 • 200 • F • SR-2L  
Madison, Mississippi



**Justin Rumph**  
6-5 • G • 215 • JR-TR  
Birmingham, Alabama



**KeyShawn Feazell**  
6-8 • 225 • F • JR-2L  
New Hebron, Mississippi



**Tyson Carter**  
6-4 • 175 • G • SR-3L  
Starkville, Mississippi



**Abdul Ado**  
6-11 • 255 • F • R JR-2L  
Lagos, Nigeria

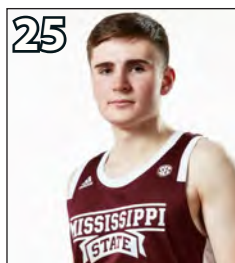

**Isaac Stansbury**  
6-1 • 160 • G • FR-HS  
Bowling Green, Kentucky



**Andrew Junkin**  
6-11 • 240 • F • R FR-HS  
New Hope, Mississippi



**Quinten Post**  
7-0 • 225 • FR-HS  
Amsterdam, The Netherlands



**Tolu Smith**  
6-10 • 245 • SO-TR  
Bay St. Louis, Mississippi



**E.J. Datcher**  
6-10 • 260 • C • SR-3L  
Harpersville, Alabama



**Ben Howland**  
Head Coach  
5th Season



**George Brooks**  
Assistant Coach  
10th Season



**Korey McCray**  
Assistant Coach  
5th Season



**Ernie Zeigler**  
Assistant Coach  
5th Season



**Michael Moynihan**  
Director of Operations  
3rd Season

**MSU'S POLL HISTORY UNDER COACH HOWLAND**

• Mississippi State was listed among the receiving votes category during four of the five editions of the Associated Press Top 25 poll to start 2019-20.

• The Bulldogs spent a majority of 2018-19 season ranked among the top 25 spending 13 consecutive editions in the AP poll (10/22/18-01/28/19) and 12 straight outings in the USA/Today poll (10/25/18-02/04/19).

• The 13 consecutive AP polls matched the 2004-05 team for the program's third longest streak to start the season. The 2018-19 squad trailed only the 2002-03 and 1958-59 squads who were ranked for 17 and 14 straight polls, respectively.

• The No. 14 ranking on 01/07/19 was the highest for the Bulldogs since being ranked No. 11 on Jan. 11, 2005 in the AP Top 25, and the program's best going back to Dec. 26, 2011 when MSU also checked in at No. 14 among the USA/Today Coaches Top 25.

**BACK-TO-BACK 20 PIECES**

• Mississippi State secured consecutive 20-win seasons for the 10th time in program history in 2018-19.

• Seven of the 10 occurrences have come during the 2000's. The last time the Bulldogs accomplished the feat prior to the last two seasons was in 2008-09 and 2009-10.

• Mississippi State's program record for wins during a two-year span is 49 set by the 2003-04 and 2004-05 squads.

SEASON	RECORD	COACH	POSTSEASON
1957-58	20-5	Babe McCarthy	
1958-59	24-1	Babe McCarthy	
1961-62	24-1	Babe McCarthy	
1962-63	22-6	Babe McCarthy	NCAA 16
1994-95	22-8	Richard Williams	NCAA 16
1995-96	26-8	Richard Williams	NCAA 4
2001-02	27-8	Rick Stansbury	NCAA 32
2002-03	21-10	Rick Stansbury	NCAA 64
2002-03	21-10	Rick Stansbury	NCAA 64
2003-04	26-4	Rick Stansbury	NCAA 32
2003-04	26-4	Rick Stansbury	NCAA 32
2004-05	23-11	Rick Stansbury	NCAA 32
2006-07	21-14	Rick Stansbury	NIT 4
2007-08	23-11	Rick Stansbury	NCAA 32
2007-08	23-11	Rick Stansbury	NCAA 32
2008-09	23-13	Rick Stansbury	NCAA 64
2008-09	23-13	Rick Stansbury	NCAA 64
2009-10	24-12	Rick Stansbury	NIT 16
<b>2017-18</b>	<b>25-12</b>	<b>Ben Howland</b>	<b>NIT 4</b>
<b>2018-19</b>	<b>23-11</b>	<b>Ben Howland</b>	<b>NCAA 64</b>

• The last time Mississippi State strung together three consecutive 20-win campaigns was in 2007-08, 2008-09 and 2009-10.

• Those three seasons listed above also mark the last time the Bulldogs made the postseason in three straight seasons: 2007-08 (NCAA), 2008-09 (NCAA) and 2009-10 (NIT).

**TIED FOR FOURTH MOST WINS IN THE SEC SINCE 2017-18**

• Mississippi State has tucked away 65 victories dating back to the 2017-18 season which ranks tied for fourth in the SEC with LSU and only behind Auburn, Kentucky and Tennessee (as of 02/25).

RANK	SCHOOL	WINS
1	Auburn	78
2	Kentucky	77
3	Tennessee	72
<b>4</b>	<b>Mississippi State</b>	<b>65</b>
	LSU	65

• The Bulldogs also captured 19 SEC wins in 2017-18 and 2018-19 which is the highest total for the program during a two-year span since a back-to-back 9-7 campaigns in 2008-09 and 2009-10.

• Dating back to the 2001-02, Mississippi State has racked up 373 victories which ranks fourth in the SEC behind Florida, Kentucky and Tennessee (as of 02/25).

RANK	SCHOOL	WINS
1	Kentucky	531
2	Florida	471
3	Tennessee	387
<b>4</b>	<b>Mississippi State</b>	<b>373</b>
5	Alabama	369

**BULLDOGS MAKE 11TH NCAA TOURNAMENT TRIP**

• Mississippi State made its 11th appearance in the NCAA Tournament last season and captured the program's first bid since the 2008-09 season.

• The No. 5 seed for Mississippi State was the program's highest seed in the NCAA Tournament when the Bulldogs were a No. 2 seed in 2004.

• In total, Mississippi State has secured seven of its 11 NCAA Tournament selections dating back to the 2001-02 season.

• The Bulldogs advanced to the 1996 NCAA Final Four under Richard Williams when Mississippi State defeated VCU [Sonny Smith], Princeton [Pete Carril], Connecticut [Jim Calhoun] and Cincinnati [Bob Huggins].

**FIVE IN A ROW IN SEC PLAY IN BACK-TO-BACK SEASONS**

• Mississippi State won five straight games for the sixth time in SEC regular season play during the 2000's starting with the Missouri game on 01/14 to the Tennessee game on 02/01.

• The Bulldogs have accomplished separate five-game SEC winning streaks during back-to-back seasons for the first time since 1961-62 and 1962-63 under Babe McCarthy.

• Prior to the 2018-19 season, the last time MSU accomplished the feat was in 2007-08 when the Bulldogs opened conference play with a 5-0 mark.

**MSU SEC WINNING STREAKS DURING 2000'S**

RANK	STREAK	SEASON	DATES
1	8	2003-04	01/17-02/14
2	6	2003-04/2004-05	02/25-01/08
<b>3</b>	<b>5</b>	<b>2019-20</b>	<b>01/14-02/01</b>
	5	2018-19	02/12-02/26
	5	2007-08	01/09-01/26
	5	2001-02	02/16-03/02

**DOUBLE DIGIT SEC VICTORIES**

• Mississippi State won 10 SEC games for the 15th time in program history and for the first time since the 2007-08 season.

• The Bulldogs have secured nine seasons of 10+ SEC victories since the 1970's. The last time MSU won 10+ SEC games during back-to-back seasons was in 1994-95 and 1995-96.

SEASON	RECORD	COACH
1942-43	13-7	Stanfield Hitt
1958-59	13-1	Babe McCarthy
1960-61	11-3	Babe McCarthy
1961-62	13-1	Babe McCarthy
1962-63	12-2	Babe McCarthy
1965-66	10-6	Joe Dan Gold
1977-78	13-5	Ron Greene
1978-79	11-7	Jim Hatfield
1990-91	13-5	Richard Williams
1994-95	12-4	Richard Williams
1995-96	10-6	Richard Williams
2001-02	10-6	Rick Stansbury
2003-04	14-2	Rick Stansbury
2007-08	12-4	Rick Stansbury
<b>2018-19</b>	<b>10-8</b>	<b>Ben Howland</b>

**FROM 0-2 IN THE SEC TO THE BIG DANCE**

• The SEC has had a team make the NCAA Tournament in four of the last five seasons after an 0-2 conference start (Georgia 2015 • Vanderbilt 2016 • Tennessee 2018 • Texas A&M 2018 • Mississippi State • 2019).

• Mississippi State along with Georgia, Missouri, Ole Miss, South Carolina and Vanderbilt each started this season's SEC slate losing its first two games.

• The 2002-03 Mississippi State team started SEC play with a 0-3 mark and made the NCAA Tournament on the strength of winning eight of its next 10 games. Current graduate assistant Derrick Zimmerman was the starting point guard on that squad.

**VERSUS 2018-19 DEFENDING CONFERENCE CHAMPS**

• Mississippi State played five non-conference opponents who won at least a share of their regular season conference championship last season.

• The Bulldogs defeated Sam Houston State (Southland), Kansas State (Big 12) and Radford (Big South) this season. MSU dropped a pair of single digit decisions on neutral sites to Villanova (BIG EAST) and New Mexico State (WAC).

**GOOD BULLDOG GENES**

• Mississippi State has three players in its starting five (Tyson Carter, Reggie Perry and Robert Woodard II) whose fathers also donned the Maroon and White.

• Al Perry (1975-76-77-78) dished out 510 career assists which ranks No. 3 on MSU's all-time list.

• Greg Carter (1988-89-90-91) piled up 1,123 career points which ranks No. 32 on MSU's scoring list.

• Robert Woodard (1987-88-89-90) was the first player to sign with the Bulldogs under former head coach Richard Williams.

• Mississippi State is joined by North Carolina (Ryan McAdoo • K.J. Smith) and Auburn (Allen Flanigan • Austin Wiley) as the only schools with multiple players playing at their father's alma mater in the country.



**AWARD SZN FOR REGGIE**

• Mississippi State's Reggie Perry has been showered with numerous accolades headed by six major award watch lists during the 2019-20 season.

• Perry is one of 20 players to secure a spot to the prestigious Karl Malone Award Watch List presented by the Naismith Basketball Hall of Fame. He is one of 10 finalists for that award that was announced in early February.

• Perry also is one of 20 candidates for the NABC Player of the Year award and one of 50 players on the Citizen Naismith Trophy List handed out by the Atlanta Tipoff Club.

• Perry collected preseason All-America First-Team status from Lindy's, preseason All-America Second-team honors from Street & Smith and preseason All-America Third-Team accolades from Athlon Sports.

• Perry has been tabbed preseason All-SEC First-Team by the Associated Press and Coaches in addition to all three publications listed above and Blue Ribbon Magazine. He also was named Lindy's SEC Preseason Player of the Year.

**REGGIE NEARLY AVERAGING A DOUBLE-DOUBLE**

• Reggie Perry is attempting to become the fourth Mississippi State player during the 2000's and the 12th player overall to average a double-double for a season.

• Only Bailey Howell (1956-57), Dave Williams (1965-66), Terry Kusnierz (1971-72) and Rickey Brown (1976-77) accomplished the feat during their sophomore season or earlier in their careers.

• Arnett Moultrie (2011-12) is the last player to average a double-double for the Bulldogs. Moultrie was a NBA First Round draft pick of the Miami Heat.

SEASON	PLAYER	CLASS	PPG • RPG
1953-54	Jack Houston	Jr.	11.5 • 11.8
1954-55	Jack Houston	Sr.	11.7 • 11.7
1955-56	Wayne Lemon	Jr.	10.3 • 11.0
1956-57	Bailey Howell	So.	25.9 • 19.7
1957-58	Bailey Howell	Jr.	27.8 • 16.2
1958-59	Bailey Howell	Sr.	27.5 • 15.2
1959-60	Jerry Graves	Jr.	18.6 • 10.4
1960-61	Jerry Graves	Sr.	21.3 • 10.3
1965-66	Dave Williams	So.	19.7 • 10.2
1967-68	Dave Williams	Sr.	12.9 • 10.3
1971-72	Terry Kusnierz	So.	11.4 • 12.0
1976-77	Rickey Brown	Fr.	19.3 • 10.8
1979-80	Rickey Brown	Sr.	20.5 • 14.4
1978-79	Wiley Peck	Sr.	14.5 • 11.3
2003-04	Lawrence Roberts	Jr.	16.9 • 10.1
2004-05	Lawrence Roberts	Sr.	16.9 • 11.0
2009-10	Jarvis Varnado	Sr.	13.8 • 10.3
2011-12	Arnett Moultrie	Jr.	16.4 • 10.5
2019-20	Reggie Perry	So.	17.3 • 9.8

• There are only five Power Five conference to average a double-double (as of 02/24) this season.

• The list includes Udoka Azubuike (Kansas • 13.2 PPG, 10.2 RPG), John Mooney (Notre Dame • 16.4 PPG, 12.7 RPG), Daniel Oturo (Minnesota • 19.7 PPG, 11.4 RPG), Jalen Smith (Maryland • 15.2 PPG, 10.4 RPG) and Xavier Tillman (Michigan State • 13.6 PPG, 10.3 RPG).

**REGGIE CLOSING IN ON 500 POINTS**

• Reggie Perry enters the Alabama game 34 points shy of becoming the 17th player in program history to reach 500 points during a season.

• Perry would join Jim Ashmore (1954-55), Bailey Howell (1956-57), Rickey Brown (1976-77), Jeff Malone (1980-81), Mario Austin (2001-02) and Jamont Gordon (2006-07) as the only players in MSU history to accomplish the feat during their sophomore season or earlier.

**MSU SEASON POINTS**

RANK	PTS	PLAYER	SEASON
28	496	Jarvis Varnado	2009-10
29	494	Erick Dampier	1995-96
30	492	Dave Williams	1965-66
31	492	Arnett Moultrie	2011-12
	492	Raven Johnson	2010-11
33	489	Cameron Burns	1990-91
34	484	Dontae' Jones	1995-96
35	480	Leland Mitchell	1962-63
36	478	Quinnadary Weatherspoon	2016-17
37	477	Jack Bouldin	1970-71
38	475	Ray White	1975-76
39	471	Darryl Wilson	1993-94
	471	Jerry Jenkins	1973-74
	471	Coyte Vance	1951-52
42	468	Dee Bost	2009-10
43	467	Rich Knarr	1972-73
44	466	Horatio Webster	1996-97
	466	Reggie Perry	2018-19

**3 STRAIGHT GAMES OF 20+ PTS/10+ REB FOR REGGIE**

• Reggie Perry ripped off three consecutive games of 20-plus points and 10-plus rebounds versus Missouri on 01/14, Georgia on 01/18 and Arkansas on 01/22.

• The last Mississippi State player to accomplish that feat came 40 years ago when Rickey Brown started the 1979-80 season with six consecutive games of at least 20 points and 10 rebounds.

• Brown was a teammate of Reggie's father, Al Perry, during the 1976-77 and 1977-78 seasons.

**REGGIE PERRY • 2019-20**

DATE	OPPONENT	PTS • REB
01/14/2020	Missouri	23 • 10
01/18/2020	Georgia	22 • 12
01/22/2020	Arkansas	26 • 13

**RICKEY BROWN • 1979-80**

DATE	OPPONENT	PTS • REB
11/30/1979	vs. Cincinnati	26 • 15
12/01/1979	vs. Alcorn State	27 • 17
12/06/1979	Vanderbilt	20 • 23
12/08/1979	Morehead State	27 • 16
12/15/1979	at Florida	21 • 21
12/18/1979	at Iowa State	27 • 13

**MSU AMONG SEC'S AND NATION'S BEST • 02/23**

• Mississippi State not only leads the SEC but is third in the nation with a 37.7 offensive rebounding percentage.

**OFFENSIVE REBOUND PERCENTAGE • 02/23**

RANK	OR%	SCHOOL
1	40.1	West Virginia
2	38.4	Houston
3	37.7	Mississippi State
4	37.1	Stephen F. Austin
5	36.3	LSU

• The Bulldogs are 1st in the SEC, 5th among Power Five schools and 11th nationally in rebounding margin.

**REBOUNDING MARGIN • POWER 5 SCHOOLS • 02/24**

RANK	REB MAR	SCHOOL
1	+8.6	Illinois
2	+8.3	West Virginia
3	+8.1	Michigan State
4	+8.0	North Carolina
5	+7.6	Mississippi State

• Mississippi State is 3rd in the SEC, 9th among Power Five schools and tied for 28th nationally in offensive rebounds per game.

**OFFENSIVE REBOUNDS P/G • POWER 5 SCHOOLS • 02/24**

RANK	OR	SCHOOL
1	15.11	West Virginia
2	13.96	Auburn
3	13.89	North Carolina
4	13.00	Baylor
5	12.81	Illinois
6	12.78	Duke
7	12.52	LSU
8	12.46	Purdue
9	12.30	Mississippi State

• The Bulldogs are 4th in the SEC, tied for 12th among Power Five schools and tied for 22nd nationally in blocks per game.

**BLOCKS PER GAME • POWER 5 SCHOOLS • 02/24**

RANK	BPG	SCHOOL
1	6.3	Washington
2	6.0	Duke
3	5.9	Tennessee
4	5.6	Florida State
5	5.3	Kentucky
6	5.1	Michigan State
	5.1	TCU
8	5.0	Kansas
	5.0	Oregon State
	5.0	Penn State
	5.0	Southern Cal
12	4.9	Mississippi State
	4.9	Auburn

• Mississippi State also ranks first in defensive rebounds allowed per game (29.9), second in offensive field goal percentage (46.7) and third in three-point field goal percentage (34.0) on the SEC leaderboard.

**MSU PLAYERS AMONG SEC'S TOP PERFORMANCES • 02/25**

• Reggie Perry's 17 rebounds versus Kent State on 12/30 is tied for the most by a SEC player with Auburn's Austin Wiley and Alabama's Herb Jones this season.

• Perry (26 PTS, 17 REB) and Woodard II (21 PTS, 16 REB) are two of the four SEC players to have games of 20+ PTS and 15 REB this season. Florida's Kerry Blackshear Jr. had 24-16 versus Alabama (01/04) and Georgia's Anthony Edwards had 29-15 against Texas A&M (02/01).

• Tyson Carter's six steals against Florida International on 11/05 are tied for the most by a SEC player this season.

• Abdul Ado's nine blocks against No. 8 Auburn are the most by a SEC player on the season.

**HISTORIC FEATS DURING UGA GAME**

• Mississippi State's 91-59 victory over Georgia on 01/18 secured multiple historic feats for the Bulldogs.

• Coupled with the 72-45 triumph over Missouri on 01/14, the Maroon and White posted consecutive 25-point victories over SEC opponents for the first time since the 1946-47 season. The Bulldogs knocked off Florida (55-24) and Auburn (61-35) on Dec. 13 and Dec. 14, 1946.

• The 32-point win for State matched its largest margin of victory over an SEC opponent under Ben Howland. The Bulldogs also bested Arkansas by 32 points, 78-46, on Feb. 9, 2016.

• The 32-point victory over Georgia marked the largest win margin for either team during the 134-game series. State's previous marks were a pair of 29-point decisions during the 1966-67 and 1976-77 seasons, while UGA captured a 31-point decision in 1992-93.

• The 91 points for MSU were the program's most versus UGA going back to a 98-69 win on Dec. 19, 1977.

**TYSON CLIMBING UP THE SCORING LIST**

• Tyson Carter has improved his scoring average during all four of his seasons at Mississippi State.

• Carter enters the Alabama game in 22nd place and is 16 points shy of passing Timmy Bowers (2001-02-03-04).

• Tyson and his father, Greg Carter, are the only father-son SEC scoring tandem to each score over 1,000 career points. Tyson passed Greg on the scoring list versus Missouri on 01/14.

• Carter became the 40th player in program history and 7th player under Ben Howland to reach 1,000 career points at Mississippi State when he tallied 16 second-half points against Tulane on 11/21 in Myrtle Beach.

**CAREER POINTS • AS OF 02/25**

RANK	PTS	PLAYER	SEASONS
18	1362	Gavin Ware	2013-14-15-16
19	1307	Tang Hamilton	1998-99-2000-01
20	1305	Rich Knarr	1973-74-75-76
21	1300	Timmy Bowers	2001-02-03-04
<b>22</b>	<b>1285</b>	<b>Tyson Carter</b>	<b>2017-18-19-20</b>
23	1257	Jack Bouldin	1970-71-72

**TYSON KNOCKING DOWN TREYS**

• Tyson Carter has knocked down at least 40 three-pointers during all four seasons with the Bulldogs. He has drained at least three treys eight times in 2019-20.

• Carter moved into the program's top 5 with a pair of triples at Oklahoma on 01/25.

**CAREER 3-POINTERS • AS OF 02/25**

RANK	3-PT	PLAYER	SEASONS
1	280	Barry Stewart	2007-08-09-10
2	260	Ravarn Johnson	2008-09-10-11
3	258	Darryl Wilson	1994-95-96
4	237	Dee Bost	2009-10-11-12
<b>5</b>	<b>210</b>	<b>Tyson Carter</b>	<b>2017-18-19-20</b>
6	197	Timmy Bowers	2001-02-03-04

**ABDUL'S BLOCK PARTY**

• Abdul Ado has been ranked among the SEC's top 10 in blocks per game during each of his first three seasons with 1.9 BPG (6th • 2017-18), 1.8 BPG (7th • 2018-19) and 1.7 BPG (4th • 2019-20).

• Ado has posted 171 total blocks at a 1.82 per game rate over 94 career games. His 1.82 average is only behind Jarvis Varnado (4.00) and Erick Dampier (2.68).

**CAREER BLOCKS • AS OF 02/25**

RANK	BLK	PLAYER	SEASONS
1	564	Jarvis Varnado	2007-08-09-10
2	249	Erick Dampier	1994-95-96
3	198	Tyrone Washington	1996-97-98-99
4	195	Aric Holman	2016-17-18-19
5	183	Kalpatrick Wells	1980-81-82-83
<b>6</b>	<b>171</b>	<b>Abdul Ado</b>	<b>2018-19-20</b>
7	163	Rickey Brown	1977-78-79-80

**ABDUL & REGGIE MOVING UP THE REBOUNDING LIST**

• Abdul Ado became the 36th player in program history to collect 500 rebounds during the Florida game on 01/28. He enters the Alabama game 10 REB shy of 27th place.

• Reggie Perry joined Ado in the 500-rebound club versus South Carolina on 02/19. He heads into the Alabama game 24 REB away from the No. 31 position

**CAREER REBOUNDS • AS OF 02/25**

RANK	REB	PLAYER	SEASONS
23	592	Terry Kusnierz	1972-73-74
24	571	Cameron Burns	1989-90-91
25	570	Mario Austin	2001-02-03
26	564	Gary Hooker	1976-77-78
27	563	Todd Merritt	1988-89-90-91
<b>28</b>	<b>554</b>	<b>Abdul Ado</b>	<b>2017-18-19</b>
29	543	Ray White	1976-77-78-79
	543	Jerry Jenkins	1973-74-75
31	532	Barry Stewart	2007-08-09-10
<b>32</b>	<b>509</b>	<b>Reggie Perry</b>	<b>2019-20</b>
33	508	Michael Gholar	1999-2000-01-02
	508	Wayne Lemon	1956-57

**D.J.'S CONTINUES TO BE A SPARK**

• D.J. Stewart Jr. has piled up 14 GMS in double figures which is fourth on the team. He made his first career start versus Kansas State on 12/14 and has started MSU's last 12 games (01/14-02/22).

• Stewart Jr. has upped his averages to 12.3 PPG and 3.2 RPG over his last seven games (02/01-02/22). He has amassed four of his top 5 scoring performances over that span.

• Stewart Jr. exploded for a season's best 20 points aided by 16 points on four treys during the second half versus Tennessee (02/01). The Bulldogs are 11-3 in games where Stewart Jr. scores 10+ PTS.

• Carter, Stewart Jr. and Molinar have scored 349 of 434 team's bench PTS (80.4 %) when coming off bench.

**IVERSON'S BEEN SOLID**

• Iverson Molinar became the third freshmen opening night starter under Ben Howland to reach double figures when he scored 14 points during the season opener.

• Molinar joins teammates Tyson Carter and Nick Weatherspoon who scored 17 and 11 points, respectively, during their true freshman debuts in 2017 and 2018.

• Molinar has piled up 10+ PTS in 5 GMS highlighted by a 21-point outburst versus Tulane on 11/21. He also added 16 PTS on 5-of-5 shooting against Kent State on 12/30.

• Molinar tallied a SEC season's best eight points versus Arkansas on 01/22 and at Arkansas on 02/15.

**#STATETOTHELEAGUE • MSU IN THE NBA G-LEAGUE**

• Mississippi State has four former 1,000 point scorers who all played under head coach Ben Howland in the NBA G-League in Aric Holman (Texas Legends • Dallas Mavericks), Lamar Peters (Westchester Knicks • New York Knicks), Craig Sword (Grand Rapids Drive • Detroit Pistons) and Quinndary Weatherspoon (Austin Spurs • San Antonio Spurs).

• Weatherspoon made his NBA debut with the San Antonio Spurs at Sacramento on 02/08. He did not record any stats.

**ARIC HOLMAN • AS OF 02/23**

10.1 PPG • 4.7 RPG • 1.0 BPG  
21 PTS • vs. Rio Grande Valley • 01/18  
23 PTS, 10 REB • vs. Santa Cruz • 01/11

**LAMAR PETERS • AS OF 02/23**

17.8 PPG • 6.7 APG • 2.8 RPG • 1.3 SPG  
22 PTS, 3 ASST • vs. Fort Wayne • 02/21  
31 PTS, 8 ASST vs. Windy City • 01/04

**CRAIG SWORD • AS OF 02/23**

9.5 PPG • 3.3 RPG • 2.5 APG • 1.8 SPG  
22 PTS • 6 STL vs. Wisconsin • 01/22  
25 PTS • 3 STL vs. Fort Wayne • 12/28

**QUINNDARY WEATHERSPOON • AS OF 02/23**

14.2 PPG • 5.1 APG • 3.6 RPG • 1.2 SPG  
28 PTS • 7 REB • vs. South Bay • 02/20  
30 PTS • 6 REB • 4 ASST • vs. Greensboro • 01/03

• Russell Westbrook, Kevin Love and Jrue Holiday spearhead a list of 23 NBA players who played college basketball under Howland. The trio has combined for 14 nods to the NBA All-Star Game headed by six consecutive selections (2015-16-17-18-19-20) for Westbrook who also was the NBA All-Star game MVP in 2015 and 2016.

• Westbrook, a five-time All-NBA First-Team honoree and two-time NBA scoring champion, was the 2017 NBA MVP. He was the first player in league history to average a triple-double for a season since Oscar Robertson during the 1960s.

• Love (Cleveland Cavaliers • 2016) along with Trevor Ariza (Los Angeles Lakers • 2009), Jordan Farmar (Los Angeles Lakers • 2009-10) and Normal Powell (Toronto Raptors • 2019) have each won NBA Championships.

### BULLDOGS AMONG THE SEC ACTIVE LEADERS

• Mississippi State is one school to have a player listed among the SEC's top 5 in points (Tyson Carter), rebounds (Abdul Ado), steals (Tyson Carter) and blocks (Abdul Ado).

#### POINTS - AS OF 02/25

RANK	PTS	PLAYER	SCHOOL
1	1,722	Breein Tyree	Ole Miss
2	1,543	Skylar Mays	LSU
3	1,308	Jordan Bowden	Tennessee
4	1,285	<b>Tyson Carter</b>	<b>MSU</b>
5	1,227	Saben Lee	Vanderbilt
6	1,086	Lamonte Turner	Tennessee
7	985	Mason Jones	Arkansas
8	973	Maik Kotsar	South Carolina
9	929	Kira Lewis Jr.	Alabama
10	893	Rayshaun Hammonds	Georgia
11	842	Anfernee McLemore	Auburn
12	845	Devontae Shuler	Ole Miss
13	823	<b>Nick Weatherspoon</b>	<b>MSU</b>
15	827	Savion Flagg	Texas A&M
15	811	Isaiah Joe	Arkansas
16	796	<b>Reggie Perry</b>	<b>Mississippi State</b>
17	782	Tyree Crump	Georgia
18	760	John Petty Jr.	Alabama
18	757	A.J. Lawson	South Carolina
20	730	Samir Doughty	Auburn

#### REBOUNDS - AS OF 02/25

RANK	REB	PLAYER	SCHOOL
1	648	Maik Kotsar	South Carolina
2	568	Anfernee McLemore	Auburn
3	554	<b>Abdul Ado</b>	<b>MSU</b>
4	524	Rayshaun Hammonds	Georgia
5	509	<b>Reggie Perry</b>	<b>MSU</b>
6	502	Nick Richards	Kentucky
7	489	Savion Flagg	Texas A&M
8	476	Austin Wiley	Auburn
9	450	Skylar Mays	LSU
9	447	Jordan Bowden	Tennessee

#### ASSISTS - AS OF 02/25

RANK	ASST	PLAYER	SCHOOL
1	371	Skylar Mays	LSU
2	347	Lamonte Turner	Tennessee
3	342	Andrew Nembhard	Florida
4	338	Saben Lee	Vanderbilt
5	335	Ashton Hagans	Kentucky
6	314	Breein Tyree	Ole Miss
7	255	Jalen Harris	Arkansas
8	248	Jordan Bowden	Tennessee
9	238	Kira Lewis Jr.	Alabama
10	227	Devontae Shuler	Ole Miss
11	206	<b>Tyson Carter</b>	<b>MSU</b>
	206	<b>Nick Weatherspoon</b>	<b>MSU</b>
13	195	Javonte Smart	LSU

#### STEALS - AS OF 02/25

RANK	STL	PLAYER	SCHOOL
1	209	Skylar Mays	LSU
2	137	Devontae Shuler	Ole Miss
3	131	Maik Kotsar	South Carolina
4	126	Jordan Bowden	Tennessee
5	123	<b>Tyson Carter</b>	<b>MSU</b>
6	116	Saben Lee	Vanderbilt

#### BLOCKS - AS OF 02/25

RANK	BLK	PLAYER	SCHOOL
1	186	Anfernee McLemore	Auburn
2	171	<b>Abdul Ado</b>	<b>MSU</b>
3	140	Nick Richards	Kentucky
4	120	Josh Nebo	Texas A&M
5	114	Clevon Brown	Vanderbilt
6	110	Austin Wiley	Auburn

#### FIELD GOALS MADE - AS OF 02/25

RANK	FGM	PLAYER	SCHOOL
1	580	Breein Tyree	Ole Miss
2	498	Skylar Mays	LSU
3	444	<b>Tyson Carter</b>	<b>MSU</b>
4	422	Jordan Bowden	Tennessee
5	409	Maik Kotsar	South Carolina

#### 3-POINT FIELD GOALS MADE - AS OF 02/25

RANK	FGM	PLAYER	SCHOOL
1	210	<b>Tyson Carter</b>	<b>MSU</b>
2	200	Breein Tyree	Ole Miss
3	190	Isaiah Joe	Arkansas
4	175	Jordan Bowden	Tennessee
5	171	Tyree Crump	Georgia
	171	Lamonte Turner	Tennessee

#### DOUBLE-DOUBLES - AS OF 02/25

RANK	D-D'S	PLAYER	SCHOOL
1	23	<b>Reggie Perry</b>	<b>MSU</b>
2	13	Austin Wiley	Auburn
3	11	Nick Richards	Kentucky
	11	Emmitt Williams	LSU
5	10	Keyontae Johnson	Florida

#### KENPOM NUGGETS - 02/25

• According to KenPom, Tyson Carter, Reggie Perry and Nick Weatherspoon are listed among the SEC's top 10 in offensive rating when 24 percent of possessions used.

#### KENPOM SEC OFFENSIVE RATING - 02/25

RANK	O-RTG	PLAYER	SCHOOL
1	116.0	Kerry Blackshear Jr.	Florida
2	114.8	Austin Wiley	Auburn
3	112.9	<b>Reggie Perry</b>	<b>MSU</b>
4	106.2	Saben Lee	Vanderbilt
5	105.5	Breein Tyree	Ole Miss
6	106.9	Mason Jones	Arkansas
7	106.2	<b>Tyson Carter</b>	<b>MSU</b>
8	105.5	Kira Lewis Jr.	Alabama
9	103.5	Anthony Edwards	Georgia
10	101.8	<b>Nick Weatherspoon</b>	<b>MSU</b>
11	100.3	Ashton Hagans	Kentucky

• Mississippi State has compiled a 112.7 adjusted offensive rating which checks in 19th nationally and 2nd in the SEC.

#### KENPOM SEC TEAM OFFENSIVE RATING - 02/25

RANK	O-RTG	SCHOOL
1	117.6	LSU
2	112.7	<b>Mississippi State</b>
3	111.5	Alabama
4	111.2	Kentucky
5	111.0	Florida

• The Bulldogs possess two of the SEC's top 5 players in offensive rebounding percentage according to KenPom.

#### SEC OFFENSIVE REBOUND PERCENTAGE - 02/25

RANK	OR%	PLAYER	SCHOOL
1	17.5	Austin Wiley	Auburn
2	15.9	<b>Abdul Ado</b>	<b>MSU</b>
3	13.3	Darius Days	LSU
4	11.9	<b>Reggie Perry</b>	<b>MSU</b>
3	11.7	Nick Richards	Kentucky

• Reggie Perry also is listed among the SEC's top 5 in defensive rebounding percentage according to KenPom.

#### SEC DEFENSIVE REBOUND PERCENTAGE - 02/25

RANK	DR%	PLAYER	SCHOOL
1	28.6	Austin Wiley	Auburn
2	25.1	<b>Reggie Perry</b>	<b>MSU</b>
3	21.5	Kerry Blackshear, Jr.	Florida
4	21.1	Emanuel Miller	Texas A&M
5	20.9	Dylan Disu	Vanderbilt

• Iverson Molinar and D.J. Stewart Jr. are rated in the SEC's top 5 among freshmen in offensive rating.

#### KENPOM SEC FRESHMEN OFFENSIVE RATING - 02/25

RANK	O-RTG	PLAYER	SCHOOL
1	114.2	Jaden Shackelford	Alabama
2	112.4	Isaac Okoro	Auburn
3	109.2	<b>Iverson Molinar</b>	<b>MSU</b>
4	109.1	<b>D.J. Stewart Jr.</b>	<b>MSU</b>
5	105.5	Scottie Lewis	Florida
6	104.2	Tyrese Maxey	Kentucky
7	103.7	Trendon Watford	LSU
8	103.5	Anthony Edwards	Georgia
9	100.1	Emanuel Miller	Texas A&M

#### COACH HOWLAND: YEAR 3, YEAR 4 AND YEAR 5

• Ben Howland's teams have compiled a 282-84 (.770) combined record during his third, fourth and fifth seasons at the helm of a program.

• All 10 of Howland's previous teams have reached the 20-win mark fueled by nine postseason appearances and seven NCAA Tournament trips.

• Howland's teams have registered a 73-22 (.768) mark in his fifth season with his 2007-08 UCLA team winning the Pac-10 regular season and tournament titles en route to its third consecutive NCAA Final Four.

SEASON	RECORD	SCHOOL	POSTSEASON
1996-97 • 3	21-7	Northern Arizona	NIT 32
1997-98 • 4	21-8	Northern Arizona	NCAA 64
1998-98 • 5	21-8	Northern Arizona	
2001-02 • 3	29-6	Pittsburgh	NCAA 16
2002-03 • 4	28-5	Pittsburgh	NCAA 16
2005-06 • 3	32-7	UCLA	NCAA 2
2006-07 • 4	30-6	UCLA	NCAA 4
2007-08 • 5	35-4	UCLA	NCAA4
2017-18 • 3	25-12	<b>Mississippi State</b>	<b>NIT 4</b>
2018-19 • 4	23-11	<b>Mississippi State</b>	<b>NCAA</b>
2019-20 • 5	17-10	<b>Mississippi State</b>	



### COACH HOWLAND: ONE OF 15 WITH FOUR TEAMS DANCING

• Ben Howland became the 15th coach in history to lead four programs to the NCAA Tournament. The first 15 coaches are listed alphabetically below.

• Howland is one of eight coaches on the list that has one of his four schools being a SEC program and one of three coaches to have UCLA be one of the four programs.

### COACH

#### Steve Alford

Missouri State • Iowa • New Mexico • UCLA

#### Rick Barnes

Providence • Clemson • Texas • Tennessee

#### John Beilein

Canisius • Richmond • West Virginia • Michigan

#### Lefty Driesell

Davidson • Maryland • James Madison • Georgia State

#### Cliff Ellis

South Alabama • Clemson • Auburn • Coastal Carolina

#### Larry Eustachy

Utah State • Iowa State • Southern Miss • Colorado State

#### Jim Harrick

Pepperdine • UCLA • Rhode Island • Georgia

#### Ben Howland

Northern Arizona • Pittsburgh • UCLA • Mississippi State

#### Lon Kruger

Kansas State • Florida • Illinois • UNLV • Oklahoma

#### Fran McCaffery

Lehigh • UNC-Greensboro • Siena • Iowa

#### Tom Penders

Rhode Island • Texas • George Washington • Houston

#### Rick Pitino

Boston • Providence • Kentucky • Louisville

#### Kelvin Sampson

Washington State • Oklahoma • Indiana • Houston

#### Tubby Smith

Tulsa • Georgia • Kentucky • Minnesota • Texas Tech

#### Eddie Sutton

Creighton • Arkansas • Kentucky • Oklahoma State

### LOYALTY UNDER COACH HOWLAND

• Mississippi State's coaching staff led by Ben Howland along with assistant coaches George Brooks, Corey McCray and Ernie Zeigler are entering their fifth season together at Mississippi State in 2019-20.

• The quartet is one of seven current coaching staffs in the country to remain together at the same school for at least the five seasons.

RANK	YEAR	SCHOOL	HEAD COACH
			ASSISTANT COACHES

1	10th	Michigan State	Tom Izzo
		Dwayne Stephens • Dane Fife • Mike Garland	
2	8th	West Virginia	Bob Huggins
		Larry Harrison • Ron Everhart • Erik Martin	
2	8th	UAlbany	Will Brown
		John Iati • Josh Pelletier • Jerrad Knotts	
4	6th	Kansas	Bill Self
		Kurtis Townsend • Norm Roberts • Jerrance Howard	
4	6th	Oregon	Dana Altman
		Tony Stubblefield • Kevin McKenna • Mike Mennenga	
6	5th	Mississippi State	Ben Howland
		George Brooks • Corey McCray • Ernie Zeigler	
6	5th	Bradley	Brian Wardle
		Drew Adams • Mike Borgen • Jimmie Foster	

### HALFTIME COMEBACKS UNDER COACH HOWLAND

• Mississippi State earned its 20th halftime comeback victory and fifth this season under Coach Howland versus Vanderbilt on 02/08. The Bulldogs have won at least three games during Howland's first five seasons when trailing at the half.

• The Florida comeback on 01/28 marks the first time that Mississippi State has won a SEC road game when trailing by 10-plus points at the half since turning a 39-28 deficit into a 78-77 overtime victory at Vanderbilt on Jan. 21, 2012.

• The Bulldogs have rallied from a 10-plus point deficit six times in SEC road games dating back to the 1981-82 season.

### 10+ PT SEC HALFTIME ROAD COMEBACKS

DATE	OPPONENT	HALFTIME	FINAL
01/28/2020	at Florida [SEC]	45-35 • -10	78-71
01/21/2012	at Vanderbilt [SEC]	39-28 • -11	78-77 • OT
03/06/2004	at Alabama [SEC]	47-31 • -16	82-81 • OT
01/07/2004	at Ole Miss [SEC]	29-19 • -10	61-54
01/07/1995	at Georgia [SEC]	36-26 • -10	60-59
02/13/1991	at Ole Miss [SEC]	42-27 • -15	84-77

• Below are the halftime comebacks under Coach Howland, 10 of the 19 have come against SEC opponents.

### HALFTIME COMEBACKS • COACH HOWLAND

DATE	OPPONENT	HALFTIME	FINAL
11/08/2019	Sam Houston State	34-27 • -7	67-58
12/18/2019	Radford	42-38 • -4	77-68
01/28/2020	at Florida [SEC]	45-35 • -10	78-71
02/01/2020	Tennessee [SEC]	34-28 • -6	86-73
02/08/2020	Vanderbilt [SEC]	35-31 • -4	80-70
11/30/2018	at Dayton	29-26 • -3	65-58
12/04/2018	McNeese State	42-39 • -3	90-77
12/19/2018	Wofford	50-41 • -9	98-87
02/02/2019	at Ole Miss [SEC]	43-39 • -4	81-75
02/16/2019	at Arkansas [SEC]	38-32 • -6	77-67
02/23/2019	South Carolina [SEC]	36-29 • -7	76-61
11/22/2017	Stephen F. Austin	40-32 • -8	80-75
11/26/2017	Jacksonville State	29-25 • -4	59-56
02/24/2018	South Carolina [SEC]	32-25 • -7	72-68
12/22/2016	Morehead State	41-31 • -10	85-76
01/25/2017	Missouri [SEC]	43-39 • -4	89-74
02/04/2017	Tennessee [SEC]	33-21 • -12	64-59
11/13/2015	Eastern Washington	51-48 • -3	106-88
01/23/2016	Ole Miss [SEC]	38-36 • -2	83-77
02/16/2016	Vanderbilt [SEC]	41-32 • -9	75-74

• Earlier this season, Mississippi State wiped away an 18-point deficit (52-34) with 13:02 left against Sam Houston State on the strength of a 33-6 run to close the game.

• It marked the fifth time that the Bulldogs have overcome at least a 15-point margin during any point of the game under Coach Howland.

### 15+ PT COMEBACKS • COACH HOWLAND

DATE	OPPONENT	SCORE • TIME	FINAL
01/28/2020	at Florida [SEC]	36-20 • 6:00 1st	78-71
11/08/2019	Sam Houston St	52-34 • 13:02 2nd	67-58
02/23/2019	South Carolina [SEC]	30-14 • 4:04 1st	76-61
02/04/2017	Tennessee [SEC]	41-23 • 17:50 2nd	64-59
		29-10 • 4:50 1st	
02/16/2016	Vanderbilt [SEC]	61-44 • 13:38 2nd	75-74

### COACH HOWLAND IS 4TH FASTEST TO 95 WINS AT MSU

• Ben Howland collected his 95th victory at Mississippi State in his 160th game versus South Carolina on 02/19. He is the fourth-fastest to reach the 95-win mark in program history.

### FASTEST TO 95 WINS AT MISSISSIPPI STATE

RANK	GMS	OPPONENT	HEAD COACH
1	135	Tulane • 02/09/1922	E.C. Hayes
2	137	Vanderbilt • 01/14/1961	Babe McCarthy
3	147	Tennessee • 01/28/2004	Rick Stansbury
4	160	Arkansas • 01/22/2020	Ben Howland
5	189	ULM • 01/25/1993	Richard Williams

### LESS THAN 60 POINTS LEADS TO W'S

• Mississippi State has won 35 of 37 games when holding the opposition to under 60 points under Coach Howland with 28 of those 37 outings coming inside Humphrey Coliseum.

• The Bulldogs have won 23 of their last 24 games when accomplishing the feat since March 8, 2017. The lone setback is a 58-52 decision to New Mexico State on Dec. 22, 2019.

• Mississippi State limited ULM on 11/14 and Missouri on 01/14 to 45 points which marked the second-lowest point total allowed under Howland. The 45 points are the lowest versus a SEC opponent during the Howland era.

### 2015-16 • 5-0

DATE	OPPONENT	RESULT
11/28/2015	UT-Martin	W • 76-51
12/19/2015	Tulane	W • 69-59
12/31/2015	North Carolina Central	W • 71-48
02/09/2016	Arkansas [SEC]	W • 78-46
02/27/2016	South Carolina [SEC]	W • 68-58

### 2016-17 • 8-1

DATE	OPPONENT	RESULT
11/20/2016	vs. UTEP	W • 61-54
11/28/2016	Northwestern State	W • 65-59
12/01/2016	Oregon State	W • 74-57
12/19/2016	vs. Southern Miss	W • 86-44
12/29/2016	Missouri-Kansas City	W • 77-54
01/14/2017	Texas A&M [SEC]	W • 67-59
02/04/2017	Tennessee [SEC]	W • 64-59
02/18/2017	Florida [SEC]	L • 57-52
03/08/2017	vs. LSU [SEC-T]	W • 79-52

### 2017-18 • 8-0

DATE	OPPONENT	RESULT
11/18/2017	Florida A&M	W • 79-48
11/26/2017	Jacksonville State	W • 59-56
11/30/2017	North Dakota State	W • 83-59
12/03/2017	Dayton	W • 61-59
12/20/2017	Little Rock	W • 64-48
02/03/2018	Georgia [SEC]	W • 72-57
03/14/2018	Nebraska [NIT]	W • 66-59
03/20/2018	at Louisville [NIT]	W • 79-56

### 2018-19 • 8-0

DATE	OPPONENT	RESULT
11/11/2018	Hartford	W • 77-59
11/16/2018	Long Beach State	W • 79-51
11/21/2018	vs. Saint Mary's	W • 61-57
11/30/2018	at Dayton	W • 65-58
12/15/2018	Cincinnati	W • 70-59

DATE	OPPONENT	RESULT
01/19/2019	at Vanderbilt [SEC]	W • 71-55
02/26/2019	Missouri [SEC]	W • 68-49
03/14/2019	vs. Texas A&M [SEC-T]	W • 80-54

#### 2019-20 • 6-1

DATE	OPPONENT	RESULT
11/08/2019	Sam Houston State	W • 67-58
11/14/2019	Louisiana-Monroe	W • 62-45
11/17/2019	New Orleans	W • 82-59
11/24/2019	at Coastal Carolina	W • 81-56
12/22/2019	vs. New Mexico State	L • 58-52
01/14/2020	Missouri	W • 72-45
01/18/2020	Georgia	W • 91-59

#### WHAT'S NEXT: DAWGS SIGN TWO IN EARLY PERIOD

• Mississippi State inked Deivon Smith (pronounced: DAY-vawn) and Cameron Matthews during November's early signing period.

• Smith, a 6-0 guard from Loganville, Georgia, is an explosive true point guard who is prepping under Geoffrey Pierce at Grayson High School. He is eighth ESPN Top 100 prospect and fifth player from the state of Georgia to commit to the Bulldogs during the Howland tenure.

• Smith is an excellent passer with dynamic court vision who excels in transition and is an exceptional finisher with both hands in the paint. He also is an elite defender that is tough, crafty and smart.

• Smith posted 17.4 points, 9.3 rebounds, 6.6 assists, 2.1 blocks and 2.0 steals per game during his junior season. His Grayson squad compiled a 25-4 record en route to the Region 8-AAAAAAA championship last season, and was a solid contributor to Grayson's Final Four team in 2017-18.

• Smith plays the AAU circuit for the Atlanta Celtics where his team won the Adidas Gauntlet U17 event in Birmingham last summer. He received over 20 Division I scholarship offers most notably Alabama, Arkansas, Clemson, Florida State, Georgia, Louisville, Miami, North Carolina State, Ole Miss and Oregon.

#### HOWLAND ON DEIVON SMITH

"I think Deivon is one of the best point guards I saw in the country all summer. I'm incredibly impressed with him. His decision making and his athleticism are off the charts in terms of his ability to finish around the basket. With his quickness, I think he can be a premier point guard in the SEC."

• Matthews, a 6-7 forward from Olive Branch, Mississippi, can play the three and four positions. He is prepping at Olive Branch High School under Eric Rombaugh.

• Matthews possesses great handles, can see the floor, attack the rim and knock down open shots. He also is a solid defender who can guard multiple positions, is a strong rebounder and rim protector.

• Matthews averaged 11.8 points, 7.9 rebounds, 4.6 assists and 3.2 blocks per game as a junior. He was named to the Jackson Clarion-Ledger Dandy Dozen where he was described as a highlight reel waiting to happen in November 2019.

• His team at Olive Branch posted a 28-4 record and won the school's first state championship in 2017-18 and captured a 5A runner-up finish in 2018-19.

• Matthews plays the AAU circuit for Team That and won the Under Armour National Championship last summer. He also played in Mississippi's North/South All-Star Game. Matthews was recruited by Alabama, Arkansas, Florida, Ole Miss and Memphis.

#### HOWLAND ON CAMERON MATTHEWS

"Cameron is an outstanding athlete. I think he can be a really, really special player for our program because of his ability to defend. He's an outstanding passer, a good rebounder and a great competitor."

#### ON THE HORIZON: A NEW LOOK TO THE HUMP

• Humphrey Coliseum will become one of the premier arenas in the nation as major renovation plans were announced on Oct. 30, 2018.

• Mississippi State has joined with Dale Partners Architects and AECOM Sports to design a comprehensive plan that will see the Hump revamped with modern amenities and the arena's first premium ticket options.

• One of those new options will be a new club level that offers premium ticket holders a dedicated entrance and lobby that leads down to a 6,000-square foot sideline club that offers nearly 580 club seats and 80 loge seats.

• The new-look Hump also will include nearly 160 terrace seats at the concourse level in addition to an expanded and updated concourse.

• The renovation plan includes two grand lobbies at the entrances on the east and west sides that feature direct views into the seating bowl.

#### MSU IN 2020 CUNCUN CHALLENGE

• Mississippi State learned its destination for its multi-team event for the 2020-21 season on 11/27.

• The Bulldogs will join Clemson, Illinois State and Purdue for the 2020 Cancun Challenge at the Hard Rock Hotel Riviera Maya in Mexico during Thanksgiving week. Game dates and matchups will be announced at a later time.

#### 2019-20 MISSISSIPPI STATE HONOR ROLL

##### REGGIE PERRY

2019-20 Karl Malone Award Top 10 Finalist  
2019-20 John R. Wooden Award Top 50 Preseason Watch List  
2019-20 Oscar Robertson Trophy Top 50 Preseason Watch List  
2019-20 NABC Preseason Player of the Year Top 20 Watch List  
2019-20 Citizen Naismith Trophy Top 50 Preseason Watch List  
2019-20 Karl Malone Award Top 20 Preseason Watch List  
2019-20 Preseason All-America First Team • Lindy's  
2019-20 Preseason All-America Second Team • Street & Smith  
2019-20 Preseason All-America Third Team • Athlon  
2019-20 SEC Preseason Player of the Year • Lindy's  
2019-20 Preseason All-SEC First Team • AP • Coaches  
2019-20 Preseason All-SEC First Team • Athlon • Blue Ribbon • Lindy's • Street & Smith  
2019-20 Naismith Trophy National Player of the Week (02/03)  
2019-20 SEC Player of the Week (01/20 • 02/03)

##### NICK WEATHERSPOON

2019-20 Preseason Top 100 Player • Lindy's  
2019-20 Preseason All-SEC Third Team • Lindy's

##### ROBERT WOODARD II

2019-20 Preseason Top 125 Player • Lindy's

##### ABDUL ADO

2019-20 Preseason Top 150 Player • Lindy's

• Reggie Perry provided 14 of his career-high 18 points during the second half, and No. 22 Mississippi State nearly overcame a 14-point second-half deficit before falling 83-79 to Alabama at Coleman Coliseum.

• Perry has registered back-to-back games in double figures for the second time in his career. He knocked down 9-of-12 from the floor, grabbed seven rebounds and swatted a pair of blocked shots.

• The Bulldogs (15-5, 3-4 SEC) faced a 14-point hole at 45-31 during the opening minutes of the second half. Mississippi State pulled within three points on five occasions which included four times inside the final minute.

• However, Alabama (13-7, 4-3 SEC) was able to connect on 7-of-10 at the foul line to salt the contest away.

• A key to the rally for the Bulldogs was a 55 percent shooting clip on 21 made field goals in the second half.

• Lamar Peters and Quindary Weatherspoon secured 14 points apiece. Weatherspoon tacked on five rebounds and a game-leading three steals, while Peters distributed four assists coupled with a pair of steals of his own.

• Aric Holman came away with 12 points, eight rebounds and two assists. The eight rebounds allowed Holman to move past Larry Fry (1973-74-75) for 18th place on the program's all-time list.

• Nick Weatherspoon tallied seven points and four rebounds before he left the game due to injury towards the end of the first half whereas Robert Woodard II chipped in seven points and seven rebounds. Abdul Ado picked up seven rebounds and three blocks.

• Mississippi State battled to a 43-39 rebounding advantage over the Crimson Tide which entered the game as one of the SEC's top rebounding squads.

• The Bulldogs hauled down 19 offensive rebounds but were only able to muster a 19-18 edge in second-chance points.

#### MOMENTS THAT MATTERED

• Down 53-39 at the 14:35 mark, Mississippi State made its initial move behind 12-1 flurry over the next 2:29 off the clock.

• Robert Woodard II began the comeback effort with a three-pointer and a pair of free throws sandwiched between a Tyson Carter jumper to make it 54-46 with 13:18 remaining.

• Then, Quindary Weatherspoon added back-to-back driving layups fueled by a traditional three-point play to draw the Bulldogs back to 54-51 with 12:06 to go.

• Alabama answered with 10 of the next 13 points capped by a Riley Norris three-point play to put the Crimson Tide back ahead 64-54 with 9:28 left.

• The Bulldogs put together one last charge behind Reggie Perry. The freshman pumped in eight points and buried a midrange jumper from the top of key courtesy of Lamar Peters to trim the Alabama lead to 76-73 with 58 seconds left.

• At 78-75, Mississippi State was able to force an Alabama turnover and had a chance to tie. However, Carter's potential game-tying, three-point attempt was blocked by Kira Lewis, Jr. The Crimson Tide converted on 7-of-10 at the free throw line inside the final 58 seconds.

• A key for Alabama was a 54-44 advantage in paint points to offset connecting on just one three-pointer. The Crimson Tide received 19 points and seven rebounds from Donta Hall, 13 points from John Petty, Jr. and 11 points from Riley Norris.

• Alabama broke an early 10-10 tie with six consecutive points. An Aric Holman trey at the 5:28 mark brought the score to 28-25, but the Crimson Tide were able to stretch the advantage to 41-29 heading into halftime.

• The Bulldogs had 10 assists and 13 turnovers, while the Crimson Tide had 11 assists and 11 turnovers.

• For the contest, the Bulldogs hit 32-of-71 shots from the field (45.1 percent), 3-of-19 shots from 3-point range (15.8 percent) and 12-of-22 shots from the foul line (54.5 percent).

• The Crimson Tide hit 30-of-61 shots from the field (49.2 percent), 1-of-15 from 3-point range (6.7 percent) and 22-of-36 shots from the foul line (61.1 percent).



Official Basketball Box Score -- Game Totals -- Final Statistics  
**Mississippi State vs Alabama**  
 01/29/19 7:35 p.m. at Tuscaloosa, Ala. (Coleman Coliseum)



#### Mississippi State 79 • 15-5 (3-4 SEC)

#	Player	Total		3-Ptr	Rebounds			PF	TP	A	TO	Blk	Stl	Min
		FG	FGA		Off	Def	Tot							
24	Abdul Ado	0-0	0-0	3-5	2	5	7	3	3	0	1	3	0	27
35	Aric Holman	5-11	1-1	1-3	6	2	8	4	12	2	2	0	1	30
00	Nick Weatherspoon	3-6	0-1	1-2	0	4	4	0	7	1	1	0	1	14
02	Lamar Peters	6-19	0-6	2-2	0	0	0	4	14	4	3	0	2	33
11	Q Weatherspoon	6-13	1-6	1-2	1	4	5	4	14	1	4	0	3	34
01	Reggie Perry	9-12	0-1	0-2	4	3	7	4	18	0	1	2	0	20
12	Robert Woodard II	2-4	1-2	2-4	3	4	7	1	7	1	1	1	1	15
22	KeyShawn Feazell	0-0	0-0	0-0	0	0	0	0	0	0	0	0	0	2
23	Tyson Carter	1-6	0-2	2-2	0	2	2	5	4	1	0	0	0	25
	Team				3	0	3							
Totals		32-71	3-19	12-22	19	24	43	25	79	10	13	6	8	200

FG % 1st Half: 11-33 33.3% 2nd half: 21-38 55.3% Game: 32-71 45.1% Deadball Rebounds 3  
 3FG % 1st Half: 1-10 10.0% 2nd half: 2-9 22.2% Game: 3-19 15.8%  
 FT % 1st Half: 6-15 40.0% 2nd half: 6-7 85.7% Game: 12-22 54.5%

#### Alabama 83 • 13-7 (4-3 SEC)

#	Player	Total		3-Ptr	Rebounds			PF	TP	A	TO	Blk	Stl	Min
		FG	FGA		Off	Def	Tot							
00	Hall, Donta	7-9	0-0	5-9	2	5	7	4	19	2	1	2	1	23
34	Mack, Tevin	3-7	0-2	0-2	2	6	8	2	6	1	1	3	0	22
02	Lewis Jr., Kira	4-9	0-2	1-2	0	3	3	1	9	3	5	1	2	32
10	Jones, Herbert	3-5	0-0	2-5	0	2	2	4	8	2	0	3	0	18
12	Ingram, Dazon	2-4	0-0	3-4	0	2	2	3	7	1	1	0	2	24
01	Norris, Riley	3-7	0-4	5-6	2	3	5	1	11	1	0	0	0	27
03	Reese, Alex	0-0	0-0	1-3	0	2	2	1	1	0	0	0	0	12
05	Johnson Jr, Avery	1-5	0-3	0-0	1	1	2	0	2	0	0	0	0	8
23	Petty, John	4-9	1-4	4-4	1	2	3	1	13	1	3	0	1	23
30	Smith, Galin	3-6	0-0	1-1	3	0	3	2	7	0	0	0	1	11
	Team				1	1	2							
Totals		30-61	1-15	22-36	12	27	39	19	83	11	11	9	7	200

FG % 1st Half: 16-34 47.1% 2nd half: 14-27 51.9% Game: 30-61 49.2% Deadball Rebounds 9  
 3FG % 1st Half: 0-7 0.0% 2nd half: 1-8 12.5% Game: 1-15 6.7%  
 FT % 1st Half: 9-12 75.0% 2nd half: 13-24 54.2% Game: 22-36 61.1%

Officials: Don Daily, Michael Roberts, Ted Valentine  
 Technical fouls: Mississippi State-None. Alabama-None.  
 Attendance: 11632

Score by periods	1st	2nd	Total
Mississippi State	29	50	79
Alabama	41	42	83

Points	In	Off	2nd	Fast	Bench
MS	44	Paint	Chance	Break	29
UA	54	17	18	6	34

Last FG - MS 2nd-00:03, UA 2nd-03:59.  
 Largest lead - MS by 2 1st-17:40, UA by 14 2nd-18:25.  
 MS led for 00:44. UA led for 36:23. Game was tied for 02:53.

Score tied - 4 times.  
 Lead changed - 2 times.



• Hot shooting nights from Lamar Peters and Quindary Weatherspoon spearheaded Mississippi State to an 81-62 victory against Alabama at Humphrey Coliseum.

• The Bulldogs (17-7, 5-6 SEC) ended a two-game losing streak and earned a regular season split with Alabama (15-9, 6-5 SEC) for the third time in four seasons under Ben Howland.

• Mississippi State forced the Crimson Tide into 18 turnovers and scored 28 of the game's 33 points off turnovers. The Bulldogs also matched a season's best with 15 steals.

• In a complete reversal from the first meeting between the teams, the Bulldogs held a 40-24 advantage in paint points. Alabama compiled 54 paint points during the first meeting in Tuscaloosa. MSU also secured a 35-26 rebounding edge.

• The 19-point win was the second-highest margin of victory versus a SEC opponent during the Ben Howland era. It also marked the program's largest margin of victory over Alabama dating back to a 91-67 win on March 4, 2007.

• For Peters, he fired in SEC season-high 22 points coupled with four steals and three assists. He registered a 7-of-15 shooting performance aided a trio of three-pointers and a 5-for-5 effort at the free throw line.

• Quindary Weatherspoon posted a 20-point performance for the fourth time during the last six games. He was a stellar 8-of-10 shooting which included 3-of-4 from three-point territory.

• The senior guard showed a knack for spreading the wealth and dished out a game-leading six assists and grabbed three steals.

• MSU has won 15 of the last 16 outings in which Weatherspoon has scored 20 or more over the last two seasons.

• Reggie Perry notched his fifth double-double effort of the season and fourth in his last six outings. He picked up 14 points and 10 rebounds.

• Abdul Ado claimed 10 points and two steals. The 10 points marked the highest point total for Ado since MSU's SEC opener at South Carolina on Jan. 8.

• Nick Weatherspoon tucked away a solid all-around effort with six points, five rebounds, four steals and three assists whereas Robert Woodard II came away with six points, nine rebounds and two steals.

#### FROM THE BENCH WITH BEN HOWLAND

"Well, that was an incredible effort by our team. I'm so proud of how we preformed based on our effort and of how hard we played. I was telling this to Q [Quindary Weatherspoon], for me, this is the best game we've played since I have been the coach at Mississippi State, without question. It's because of how we played, defensively on both ends of the floor. This is the best game."

"Reggie Perry was fantastic in terms of his double-double. He was great on the glass. When they were making little runs, he was getting offensive rebounds that were huge. I thought Abdul [Ado] had his best game of the year today. He was really a force out there. I was really excited about Nick [Weatherspoon], and he got in foul trouble in that first half. That is why he only played eight minutes. Robert Woodard [II] gets nine rebounds in his minutes with a couple steals. He did a lot of things that don't show up on the stat sheet. I thought Tyson [Carter] and Aric [Holman] both played incredibly hard defensively. I just really hope we can really build on this and understand what it took to play this way."

#### MOMENTS THAT MATTERED

• Ahead 8-7 at the 18:21 mark, the Bulldogs ripped off 14 of the 17 points over the next 6:21 to open up a 12-point lead.

• Peters began the flurry with a trio of free throws after being fouled on a three-point attempt. Then, Quindary Weatherspoon drove and found Reggie Perry for a reverse layup to make it 13-7 with 16:14 remaining.

• In a late shot clock situation, Nick Weatherspoon connected with Robert Woodard II for a two-handed jam. Nick Weatherspoon capped the run with a midrange jumper in transition to build the advantage to 22-10 with 10:29 to go.

• The Bulldogs converted five of their last seven shot attempts and took a 43-30 advantage into the locker room. Mississippi State closed the stanza with layups from Perry and Abdul Ado.

• Alabama pulled within single digits at 52-43 with 13:20 remaining. Quindary Weatherspoon responded with a five-point burst in a 20-second span. He drained a three-pointer, and a Nick Weatherspoon steals turned into a Quindary Weatherspoon dunk to push the margin back to 15 points.

• The Crimson Tide made one final push and drew within nine points one last time at 62-53 with 8:28 remaining. Once again, Quindary Weatherspoon had the answer. This time with a driving layup off an Abdul Ado screen.

• For the contest, the Bulldogs hit 29-of-59 shots from the field (49.2 percent), 7-of-15 shots from three-point range (46.7 percent) and 16-of-20 shots from the foul line (80.0 percent).

• The Crimson Tide countered with a 22-of-51 mark from the field (43.1 percent), 7-of-24 shots from three-point range (29.2 percent) and 11-of-12 shots from the foul line (91.7 percent).

• MSU had 13 assists and 12 turnovers, while the Crimson Tide had 14 assists and 18 turnovers.

• Kira Lewis, Jr. provided 17 points followed by Tevin Mack's 13 points and Dazon Ingram's 12 points. Donta Hall added 11 points, seven rebounds and three blocks.



Official Basketball Box Score -- Game Totals -- Final Statistics  
**Alabama vs Mississippi State**  
02/12/19 8:05 PM at Starkville, Miss. (Humphrey Coliseum)



#### Alabama 62 • 15-9 (6-5 SEC)

		Total		3-Ptr	Rebounds											
#	Player	FG-FGA	FG-FGA	FT-FTA	Off	Def	Tot	PF	TP	A	TO	Blk	Stl	Min		
00	Hall, Donta	f	5-6	0-0	1-2	3	4	7	2	11	2	1	3	1	27	
34	Mack, Tevin	f	5-13	3-9	0-0	2	3	5	2	13	2	5	0	0	25	
02	Lewis Jr., Kira	g	5-12	3-7	4-4	0	5	5	2	17	2	4	0	0	34	
10	Jones, Herbert	g	1-4	0-0	2-2	0	1	1	2	4	3	2	0	2	19	
12	Ingram, Dazon	g	4-6	0-1	4-4	3	0	3	4	12	2	3	0	0	28	
01	Norris, Riley		1-4	1-4	0-0	0	1	1	0	3	0	0	0	0	21	
03	Reese, Alex		1-1	0-0	0-0	0	1	1	0	2	0	1	0	0	7	
04	Giddens, Daniel		0-0	0-0	0-0	0	0	0	0	0	0	0	0	0	6	
05	Johnson Jr, Avery		0-0	0-0	0-0	0	0	0	0	0	0	1	0	0	5	
21	Johnson, Britton		0-0	0-0	0-0	0	0	0	0	0	0	0	0	0	0+	
23	Petty, John		0-3	0-2	0-0	0	2	2	1	0	3	1	2	0	23	
24	Schaffer, Lawson		0-1	0-1	0-0	0	0	0	0	0	0	0	0	0	1	
30	Smith, Galin		0-1	0-0	0-0	0	0	0	3	0	0	0	0	0	4	
Team						0	1	1								
Totals			22-51	7-24	11-12	8	18	26	16	62	14	18	5	3	200	

FG % 1st Half: 10-23 43.5% 2nd half: 12-28 42.9% Game: 22-51 43.1% Deadball Rebounds 1  
3FG % 1st Half: 3-9 33.3% 2nd half: 4-15 26.7% Game: 7-24 29.2%  
FT % 1st Half: 7-8 87.5% 2nd half: 4-4 100.0% Game: 11-12 91.7%

#### Mississippi State 81 • 17-7 (5-6 SEC)

#	Player	Total		3-Ptr	Rebounds					PF	TP	A	TO	Blk	Stl	Min
		FG	FGA		FT	FTA	Off	Def	Tot							
01	Reggie Perry	f	4-7	0-0	6-6	5	5	10	2	14	0	2	1	0	28	
24	Abdul Ado	f	4-7	0-0	2-5	1	0	1	3	10	0	1	2	2	25	
00	Nick Weatherspoon	g	3-7	0-2	0-0	1	4	5	2	6	3	0	1	4	26	
02	Lamar Peters	g	7-15	3-6	5-5	1	2	3	1	22	3	4	0	4	33	
11	Q Weatherspoon	g	8-10	3-4	1-2	0	0	0	2	20	6	1	0	3	31	
12	Robert Woodard II		2-9	0-0	2-2	3	6	9	0	6	1	1	1	2	25	
23	Tyson Carter		1-2	1-2	0-0	0	1	1	2	3	0	0	0	0	19	
35	Aric Holman		0-2	0-1	0-0	1	1	2	0	0	0	1	1	0	13	
	Team					2	2	4			2					
	Totals		29-59	7-15	16-20	14	21	35	12	81	13	12	6	15	200	

FG % 1st Half: 14-29 48.3% 2nd half: 15-30 50.0% Game: 29-59 49.2% Deadball Rebounds 2  
3FG % 1st Half: 3-7 42.9% 2nd half: 4-8 50.0% Game: 7-15 46.7%  
FT % 1st Half: 12-16 75.0% 2nd half: 4-4 100.0% Game: 16-20 80.0%

Officials: Pat Adams, Pat Driscoll, Wil Howard  
Technical fouls: Alabama-None, Mississippi State-None.  
Attendance: 8022

Score by periods	1st	2nd	Total
Alabama	30	32	62
Mississippi State	43	38	81

Last FG - UA 2nd-04:02, MS 2nd-00:38.  
Largest lead - UA None, MS by 19 2nd-00:38.  
UA led for 00:00, MS led for 39:39, Game was tied for 00:12.

Points	In Paint	Off T/O	2nd Chance	Fast Break	Bench
UA	24	5	9	2	5
MS	40	28	19	10	9

Score tied - 1 time.  
Lead changed - 0 times.

• Nick Weatherspoon poured in a season-high scoring output with a game-leading 20 points, but Mississippi State suffered a 90-69 setback to Alabama during the SEC road opener at Coleman Coliseum.

• The Bulldogs (9-5, 0-2 SEC) have dropped their first two SEC contests for the second consecutive season.

• Mississippi State was able to rip off 10 conference wins and returned to the NCAA Tournament for the first time since 2008-09 a season ago.

• Weatherspoon's 20 points on 7-of-14 shooting was his second-highest scoring performance of his career, just two shy of his career-best of 22 which came against No. 22 Arkansas on Jan. 2, 2018. He registered 14 of his 20 points during the second half coupled with four rebounds and two assists.

• Reggie Perry and Robert Woodard II pumped in 14 points apiece. Perry grabbed five boards, handed out two assists and recorded two steals, while Woodard II hauled down nine rebounds which brought him one shy of his fourth double-double of the season.

• Tyson Carter worked his way to nine points and secured two assists. The nine points enabled Carter to move past W.D. Stroud (1961-62-63) and into a tie for 32nd place with Tyrone Washington (1996-97-98-99) on MSU's all-time list.

• Iverson Molinar added seven points whereas Abdul Ado and D.J. Stewart Jr. rounded out the scoring for the Bulldogs with three points and two points, respectively. Ado collected eight rebounds and pair of blocks.

• For the contest, MSU hit 26-of-69 shots from the field (37.7 percent), 4-of-15 shots from 3-point range (26.7 percent) and 13-of-21 shots from the foul line (61.9 percent).

• Alabama (8-6, 1-1 SEC) held a 42-38 rebounding advantage. The Bulldogs had nine assists and 11 turnovers, while the Crimson Tide had 14 assists and 10 turnovers.

• Alabama shot 28-of-57 overall (49.1 percent), 10-of-24 on three-pointers (41.7 percent) and 24-of-34 at the charity stripe (70.6 percent).

• The Crimson Tide had five players in double figures and received 18 points and six rebounds from John Petty Jr. followed by 17 points, eight rebounds and four assists from Kira Lewis Jr.

#### FROM THE BENCH WITH COACH HOWLAND

"Alabama was really hard to defend tonight. We had a hard time staying in front of the ball. They really hurt us in transition. There were times we weren't communicating well enough, especially early in the game. I give them credit, [Kira] Lewis [Jr.] and [John] Petty [Jr.] were terrific, as they have been all year long. They run a style where Lewis is really able to penetrate and create so much by his quickness and speed. It makes it very difficult because they spread you out so wide."

"[Alex] Reese is a really hard guy to match up with because he spaces the court so well. We have to knock down all the shots. We got some good looks in the second half. We need to execute better offensively. Their defense definitely caused our problems. That's two games that in a row now that we haven't shot about 40 percent after really having a good field goal

percentage and efficiency rating coming into the conference. Again, give Alabama credit, they are a really good team. They really spread the floor out and have good shooters."

"I talked a lot yesterday before we played this game about using the shot fake because everyone is playing him [Tyson Carter] for the three. He had some good looks tonight that he missed, but he'll come out of it. He's a shooter. He shoots well. He's just got to fight through it mentally. This happens sometimes. I thought he did a very good first half, and he ended up playing a lot of minutes for us."

#### MOMENTS THAT MATTERED

• Mississippi State grabbed a 5-2 edge with 16:54 remaining behind four quick points courtesy of Reggie Perry who drained a three-pointer for the Bulldogs first basket.

• Alabama answered with 11 consecutive points of its own over the next 2:52 off the clock. The flurry was capped by a traditional three-point play from James Bolden to make it 13-5 with 13:33 to go.

• Trailing 22-14 at the 9:36 mark, the Bulldogs dialed up 14 of the next 19 points over a 4:56 span to regain a 28-27 advantage with 4:19 left. Tyson Carter ignited the rally with a trey and a pair of transition layups.

• The Crimson Tide fired back with 11 of the next 13 points to regain an eight-point edge, 38-30, with 2:10 remaining. Alex Reese drove baseline for a one-hand dunk to highlight the run.

• Alabama would take a 42-34 lead into the locker room. Perry headlined the Bulldogs with nine points during the opening 20 minutes.

• The Crimson Tide kept the momentum out of the locker room and extended their lead to 51-36 during the opening 2:46 of the second half.

• Down 56-44 at the 14:26 mark, Robert Woodard II canned a trey coupled with back-to-back Nick Weatherspoon layups. The second layup resulted in an old-school three-point play which pulled the Bulldogs within 58-52 with 13:06 to go.

• Six points would be the closest Mississippi State would get as Alabama picked up 12 of the next 13 capped by consecutive triples from Kira Lewis Jr. and John Petty Jr. to balloon the margin to 70-53 with 8:11 left.

• The Crimson Tide's largest lead was 23 points inside the game's final minute as Alabama clinched the fifth straight victory for the home team in the all-time series.

#### Official Basketball Box Score - Final Mississippi St. vs Alabama

Game Time: 6:00 PM  
Game Duration: 2:04

#### Mississippi St. - 69 • 9-5 (0-2)

##	Player		Total FG-FGA	3-Ptr FG-FGA	FT-FTA	Rebounds Off Def Tot	PF	TP	A	TO	Blk	Stl	Min
1	Reggie Perry	F	5-11	1-3	3-4	2 3 5	5	14	2	1	0	2	22:59
24	Abdul Ado	F	1-4	0-0	1-2	4 4 8	4	3	0	2	2	0	27:27
0	Nick Weatherspoon	G	7-14	0-1	6-10	1 3 4	5	20	2	2	0	0	29:04
12	Robert Woodard II	G	6-11	1-1	1-3	1 8 9	2	14	1	2	0	2	33:48
23	Tyson Carter	G	4-16	1-5	0-0	0 1 1	3	9	2	1	1	1	30:05
3	D.J. Stewart Jr.		1-6	0-3	0-0	1 2 3	1	2	1	1	0	0	27:22
5	Iverson Molinar		2-6	1-1	2-2	1 0 1	5	7	1	1	0	0	15:53
22	KeyShawn Feazell		0-1	0-1	0-0	1 2 3	0	0	0	1	0	0	13:22
Team						4 0 4				0			
<b>Totals</b>			<b>26-69</b>	<b>4-15</b>	<b>13-21</b>	<b>15 23 38</b>	<b>25</b>	<b>69</b>	<b>9</b>	<b>11</b>	<b>3</b>	<b>5</b>	<b>200:00</b>
FG %			1st: 13-34 38.2%	2nd: 13-35 37.1%	Game: 26-69 37.7%								
3PT %			1st: 2-4 50.0%	2nd: 2-11 18.2%	Game: 4-15 26.7%								
FT %			1st: 6-9 66.7%	2nd: 7-12 58.3%	Game: 13-21 61.9%								

DeadBall  
Rebounds  
4, 0

#### Alabama - 90 • 8-6 (1-1)

##	Player		Total FG-FGA	3-Ptr FG-FGA	FT-FTA	Rebounds Off Def Tot	PF	TP	A	TO	Blk	Stl	Min
3	Alex Reese	F	2-4	0-2	1-2	0 5 5	1	5	0	3	3	0	22:40
30	Galin Smith	F	5-8	0-0	1-2	2 2 4	1	11	2	0	1	0	22:41
1	Herbert Jones	G	3-5	0-0	3-6	1 4 5	4	9	2	1	0	0	19:55
2	Kira Lewis Jr.	G	5-10	1-3	6-6	1 7 8	3	17	4	3	0	1	36:20
23	John Petty Jr.	G	6-10	4-7	2-2	0 6 6	0	18	3	1	0	1	34:34
0	Javian Davis		0-2	0-1	4-8	3 1 4	0	4	1	0	1	0	11:33
5	Jaden Shackelford		2-10	2-6	4-5	0 2 2	0	10	1	0	0	0	18:53
11	James Bolden		4-5	2-2	1-1	1 1 2	4	11	1	1	1	1	19:17
12	Jaylen Forbes		1-2	1-2	2-2	1 2 3	4	5	0	1	0	0	09:52
15	Tyler Barnes		0-0	0-0	0-0	0 0 0	0	0	0	0	0	0	01:25
21	Britton Johnson		0-1	0-1	0-0	0 0 0	0	0	0	0	0	0	01:25
35	Raymond Hawkins		0-0	0-0	0-0	0 0 0	0	0	0	0	0	0	01:25
Team						1 2 3				0			
<b>Totals</b>			<b>28-57</b>	<b>10-24</b>	<b>24-34</b>	<b>10 32 42</b>	<b>17</b>	<b>90</b>	<b>14</b>	<b>10</b>	<b>6</b>	<b>3</b>	<b>200:00</b>
FG %			1st: 15-33 45.5%	2nd: 13-24 54.2%	Game: 28-57 49.1%								
3PT %			1st: 5-13 38.5%	2nd: 5-11 45.5%	Game: 10-24 41.7%								
FT %			1st: 7-11 63.6%	2nd: 17-23 73.9%	Game: 24-34 70.6%								

DeadBall  
Rebounds  
6, 0

Officials: Doug Shows, Owen Shortt, Gerald Williams  
Technical fouls: Mississippi St. - NONE Alabama - NONE  
Attendance: 9938

Score by periods	1st	2nd	Total
Mississippi St.	34	35	69
Alabama	42	48	90

Last FG - MSU 2nd-0:35, UA 2nd - 0:52  
Largest lead - MSU by 3 1st - 16:54, UA by 23 2nd - 0:52  
MSU led for 2:12, UA led for 35:43, Game was tied for 02:05

	In	Off	2nd	Fast	
Points	Paint	T/O	Chance	Break	Bench
MSU	36	9	11	10	9
UA	34	21	13	6	30

Score tied - 1 time.  
Lead changed - 6 times.

# SERIES HISTORY • MISSISSIPPI STATE VS. ALABAMA

OVERALL: BAMA • 126-76

H: MSU • 58-38 • A: BAMA • 81-15 • N: BAMA • 7-3

LAST 10: BAMA • 7-3

H: TIED • 2-2 • A: BAMA • 4-1 • N: BAMA • 1-0

## GAME-BY-GAME SINCE 1999-2000

OVERALL: BAMA • 25-17

H: MSU • 12-7 • A: BAMA • 17-3 • N: MSU • 2-1

SEASON • DATE	SCORE	LOCATION
1999-2000 • 01/08/2000	L • 77-74 • OT	Tuscaloosa
1999-2000 • 03/04/2000	W • 92-70	Starkville
2000-01 • 01/13/2001	L • 72-59	Tuscaloosa
2000-01 • 02/07/2001	W • 84-70	Starkville
2001-02 • 01/19/2002	L • 85-73	Tuscaloosa
2001-02 • 02/09/2002	W • 76-62	Starkville
2001-02 • 03/10/2002	W • 61-58	Atlanta, GA
2002-03 • 01/15/2003	L • 68-62 • OT	Tuscaloosa
2002-03 • 02/26/2003	W • 59-55	Starkville
2003-04 • 02/21/2004	L • 77-73	Starkville
2003-04 • 03/06/2004	W • 82-81 • OT	Tuscaloosa
2004-05 • 01/18/2005	L • 98-49	Tuscaloosa
2004-05 • 03/05/2005	L • 68-63	Starkville
2005-06 • 01/28/2006	L • 65-59	Tuscaloosa
2005-06 • 03/04/2006	W • 71-58	Starkville
2006-07 • 02/07/2007	L • 80-79	Tuscaloosa
2006-07 • 03/04/2007	W • 91-67	Starkville
2007-08 • 01/19/2008	W • 66-56	Tuscaloosa
2007-08 • 02/06/2008	W • 73-66	Starkville
2007-08 • 03/14/2008	W • 69-67 • OT	Atlanta, GA
2008-09 • 01/14/2009	W • 83-74	Starkville
2008-09 • 02/21/2009	L • 87-85 • 2OT	Tuscaloosa
2009-10 • 01/23/2010	L • 62-57	Tuscaloosa
2009-10 • 02/24/2010	W • 74-66	Starkville
2010-11 • 01/08/2011	L • 75-57	Starkville
2010-11 • 02/02/2011	L • 75-61	Tuscaloosa
2011-12 • 01/14/2012	W • 56-52	Starkville
2011-12 • 02/25/2012	L • 67-50	Tuscaloosa
2012-13 • 01/16/2013	L • 75-43	Starkville
2012-13 • 02/16/2013	L • 64-56	Tuscaloosa
2013-14 • 01/15/2014	L • 80-61	Tuscaloosa
2014-15 • 02/10/2015	L • 55-51	Starkville

## UNDER BEN HOWLAND

OVERALL: BAMA • 7-3

H: TIED • 2-2 • A: BAMA • 4-1 • N: BAMA • 1-0

SEASON • DATE	SCORE	LOCATION
2015-16 • 02/02/2016	L • 82-80 • OT	Starkville
2015-16 • 02/20/2016	W • 67-61	Tuscaloosa
2016-17 • 01/03/2017	L • 68-58	Starkville
2016-17 • 01/28/2017	L • 71-62	Tuscaloosa
2016-17 • 03/09/2017	L • 75-55	Nashville, TN
2017-18 • 01/20/2018	L • 68-62	Tuscaloosa
2017-18 • 02/06/2018	W • 67-63	Starkville
2018-19 • 01/29/2019	L • 83-79	Tuscaloosa
2018-19 • 02/12/2019	W • 81-62	Starkville
2019-20 • 01/08/2020	L • 90-69	Tuscaloosa
2019-20 • 02/25/2020		Starkville

## SERIES HISTORY DISCREPANCIES

### 1940-41 • GAME LOCATIONS

• Alabama has both meetings in Starkville, while MSU has the 01/30 game in Starkville and the 02/21 game in Tuscaloosa.

### 1946-47 • GAME LOCATIONS

• Alabama has both meetings in Tuscaloosa, while MSU has the 01/30 game in Tuscaloosa and 02/22 in Starkville.

## GAME SCORES

SEASON • DATE	MSU	BAMA
1940-41 • 01/30/1941	31-30	31-20
1961-62 • 01/17/1962	67-40	67-48
1965-66 • 02/26/1966	77-76	77-76 • OT

## INSIDE THE ALABAMA SERIES

Last MSU win • 81-62 • 02/12/2019

Last BAMA win • 90-69 • 01/08/2020

Current streak • BAMA • 1

Longest MSU streak • 7 • 02/18/1916- 02/18/1921

Longest BAMA streak • 11 • 02/03/1973- 01/08/1978

Most MSU points • 97 • 03/04/1972

Most BAMA points • 99 • 01/10/1955

Largest MSU win • +29 • 79-50 • 02/03/1999 & +29 • 85-56 • 01/04/1960

Largest BAMA win • +49 • 98-49 • 01/18/2005

## AT STARKVILLE • MSU LEADS 58-38

Last MSU win • 81-62 • 02/12/2019

Last BAMA win • 68-58 • 01/03/2017

Current streak • MSU • 2

Longest MSU streak • 8 • 02/05/1915- 02/24/1923

Longest BAMA streak • 5 • 03/03/1973-01/15/1977

Most MSU points • 97 • 03/04/1972

Most BAMA points • 95 • 02/28/1970

Largest MSU win • +29 • 79-50 • 02/03/1999 & +29 • 85-56 • 01/04/1960

Largest BAMA win • +32 • 75-43 • 01/16/2013

## AT TUSCALOOSA • BAMA LEADS 81-15

Last MSU win • 67-61 • 02/20/2016

Last BAMA win • 90-69 • 01/08/2020

Current streak • BAMA • 4

Longest MSU streak • 2 • 3x • Last: 01/03/1998-01/09/1999

Longest BAMA streak • 26 • 02/18/1927-01/07/1957

Most MSU points • 86 • 02/13/1990 • 02/03/1973

Most BAMA points • 99 • 01/10/1955

Largest MSU win • +22 • 35-13 • 02/18/1921

Largest BAMA win • +49 • 98-49 • 01/18/2005

## MSU POINTS

RANK	PTS	SCORE	DATE • LOCATION
1	97	97-91	03/04/1972 • Starkville
2	96	96-68	01/04/1965 • Starkville
3	92	92-70	03/04/2000 • Starkville
4	91	91-67	03/04/2007 • Starkville
5	87	92-87	03/03/1973 • Starkville
	87	87-77	01/31/1970 • Tuscaloosa

## ALABAMA POINTS

RANK	PTS	SCORE	DATE • LOCATION
1	99	99-73	01/10/1955 • Tuscaloosa
2	98	98-49	01/18/2005 • Tuscaloosa
3	97	97-72	02/23/1991 • Tuscaloosa
	97	97-80	01/14/1989 • Tuscaloosa
5	96	96-86	02/03/1973 • Tuscaloosa

## MARGIN OF VICTORY

RANK	PTS	SCORE	DATE • LOCATION
1	29	79-50	02/03/1999 • Starkville
	29	85-56	01/04/1960 • Starkville
3	28	96-68	01/04/1965 • Starkville
4	27	67-40	01/17/1962 • Starkville
5	24	91-67	03/04/2007 • Starkville
6	22	92-70	03/04/2000 • Starkville
	22	35-13	02/18/1921 • Tuscaloosa
8	19	81-62	02/12/2019 • Starkville
9	17	80-63	01/10/1961 • Tuscaloosa
	17	81-64	01/05/1959 • Tuscaloosa

## MARGIN OF DEFEAT

RANK	PTS	SCORE	DATE • LOCATION
1	49	98-49	01/18/2005 • Tuscaloosa
2	35	54-19	02/24/1936 • Tuscaloosa
3	33	43-10	01/27/1922 • Tuscaloosa
4	32	75-43	01/16/2013 • Starkville
5	29	78-49	03/01/1997 • Tuscaloosa



• Tyson Carter and Robert Woodard II pumped in 32 of their combined 37 points during the second half, but Texas A&M's sharp shooting was difficult to overcome as the Aggies defeated Mississippi State, 87-75, at Reed Arena.

The Bulldogs (17-10, 8-6 SEC) had their four-game winning streak over Texas A&M (14-12, 8-6 SEC) snapped.

• Carter fired in 19 points courtesy of a 7-for-12 shooting clip. He connected on a season-high tying five treys and has dialed up double figures in nine of his last 12 appearances.

• Woodard II delivered 16 of his SEC career-high 18 points during the second half and was 7-of-14 from the floor. He added three rebounds and two blocks. The 18-point effort for Woodard II was his highest scoring output since he notched a career-high 21 points versus New Orleans on Nov. 17.

• Reggie Perry nearly compiled his 15 double-double of the season and filled the box score with 14 points, eight rebounds, four assists and three blocks.

• Nick Weatherspoon contributed 11 points and made five of his six shot attempts. He tacked on five assists and four rebounds before he fouled out.

• Abdul Ado chipped in six points, six rebounds and two blocks, while Iverson Molinar garnered five points and a career-best three steals. The Carter-Molinar combination provided 24 of the game's 27 bench points.

• D.J. Stewart Jr. was limited to two points but impacted the game in other ways. He passed out a career-high five assists to go along with four rebounds and two steals.

• For the contest, MSU hit 29-of-60 shots from the field (48.3 percent), 8-of-18 shots from three-point range (44.4 percent) and 9-of-10 shots from the foul line (90.0 percent).

• The Bulldogs had 19 assists and 16 turnovers, while Texas A&M had 18 assists and 11 turnovers.

• Texas A&M made a season-high 31 field goals on 52 shot attempts en route to a season's best 59.6 field goal percentage. The Aggies also tallied season-highs from the three-point territory and the charity stripe. Texas A&M shot 9-of-17 on triples (52.9 percent) and were 16-of-18 on foul shots (88.9 percent).

• The Aggies starting five did the heavy lifting as all five members recorded double figures and amassed 84 of the team's 87 points. Josh Nebo captured a career-high 21 points on an efficient 8-of-11 shooting.

• Wendell Mitchell delivered all 20 of his points after halftime whereas Quenton Jackson totaled 18 points, and Savion Flagg provided a double-double with 15 points and 10 rebounds.

### FROM THE BENCH WITH COACH HOWLAND

"I thought Texas A&M really played well today against us especially when you look at the offense. If you shoot 60 percent, that's [good] for a team that was struggling to score. That's really disappointing defensively for us. They shot 59 percent in the first half and 60 percent in the second half. All five starters were in double figures."

"I thought [Josh] Nebo was terrific tonight. When you look at the second half there, [Wendell] Mitchell comes in and scores 20 in the second half. They're over 50 percent from three. Our turnovers, obviously, hurt us. We had 16 turnovers that led

to 22 points. That's a huge stat. That's really the story of the game. We are very disappointed. I have great respect for Buzz [Williams] and what a great job he does and how this team has developed here at Texas A&M. From the beginning of the year to where they are now, they're a problem for everybody."

### MOMENTS THAT MATTERED

• Reggie Perry put the Bulldogs on the scoreboard with a mid-range jumper off glass, but Texas A&M responded with eight consecutive points to take an 8-2 edge with 15:04 remaining.

• Trailing 12-9 with 12:12 to go, Mississippi State ripped off a 9-0 flurry highlighted by back-to-back buckets courtesy of Iverson Molinar off the bench. A Molinar free throw put the Bulldogs ahead 18-12 at the 9:17 mark.

• The Aggies answered with 17 of the next 21 points during the next 6:58 off the clock. Consecutive dunks from Emanuel Miller and Savion Flagg gave Texas A&M a 29-22 advantage with 2:03 left.

• The Aggies took a 36-30 lead into the locker room as Flagg beat the buzzer with a putback layup off an offensive rebound.

• Texas A&M extended the advantage to 41-32 during the opening 83 seconds of the second half.

• The Bulldogs rattled off the next seven points to pull back to 41-39 at the 17:19 mark. Perry got loose for a layup coupled with a Robert Woodard II traditional three-point play and a Nick Weatherspoon steal and one-handed flush.

• Mississippi State stayed within striking distance but could never pull even. The Aggies seized the momentum on a 10-2 spurt over a 2:22 span starting at the 14:43 mark. An Andre Gordon left wing trifecta made it 56-46 with 11:51 to go.

• Texas A&M grabbed its largest lead, 65-51, on a Savion Flagg three-ball with 8:08 left.

• The Bulldogs put together a few final flurries behind Carter and drew back to six points on three occasions.

• Carter nailed triples to bring the scoreboard to 68-62 and 71-65 inside the closing five minutes. However, Mitchell countered with treys of his own, the later turned into a four-point play to push Texas A&M back ahead by double figures.

• A Carter dunk off an outlet pass from Iverson Molinar placed Mississippi State down 81-75 with 1:03 remaining. Quenton Jackson converted on all six of his free throw attempts during the closing 57 seconds to salt away the 12-point decision.

Official Basketball Box Score - Final															
Mississippi St. vs Texas A&M															
02/22/20 Reed Arena, College Station															
Mississippi St. - 75 • 17-10 (8-6)															
##	Player		Total FG-FGA	3-Ptr FG-FGA	FT-FTA	Rebounds Off Def Tot	PF	TP	A	TO	Blk	Stl		Min	
1	Reggie Perry	F	4-9	1-2	5-5	4 4 8	3	14	4	2	3	0		37:13	
24	Abdul Ado	F	3-6	0-0	0-0	5 1 6	3	6	0	1	2	1		25:09	
0	Nick Weatherspoon	G	5-6	0-0	1-1	0 4 4	5	11	5	5	0	1		31:07	
3	D.J. Stewart Jr.	G	1-7	0-2	0-0	0 4 4	0	2	5	2	0	2		31:21	
12	Robert Woodard II	G	7-14	2-3	2-2	2 1 3	1	18	1	1	2	0		36:01	
23	Tyson Carter		7-12	5-10	0-0	0 1 1	2	19	3	4	0	1		25:33	
5	Iverson Molinar		2-6	0-1	1-2	0 1 1	2	5	1	1	0	3		12:31	
15	Prince Oduro		0-0	0-0	0-0	0 0 0	0	0	0	0	0	0		01:05	
Team						3 1 4				0					
Totals			29-60	8-18	9-10	14 17 31	16	75	19	16	7	8		200:00	
FG %			1st: 12-26 46.2%	2nd: 17-34 50.0%	Game: 29-60 48.3%										DeadBall
3PT %			1st: 2-6 33.3%	2nd: 6-12 50.0%	Game: 8-18 44.4%										Rebounds
FT %			1st: 4-5 80.0%	2nd: 5-5 100.0%	Game: 9-10 90.0%										1, 0
Texas A&M - 87 • 14-12 (8-6)															
##	Player		Total FG-FGA	3-Ptr FG-FGA	FT-FTA	Rebounds Off Def Tot	PF	TP	A	TO	Blk	Stl		Min	
5	Emanuel Miller	F	5-10	0-0	0-2	1 2 3	2	10	3	0	0	0		33:24	
32	Josh Nebo	F	8-11	0-0	5-5	0 1 1	2	21	2	3	2	1		36:15	
1	Savion Flagg	G	6-13	3-8	0-0	4 6 10	1	15	2	1	1	0		35:33	
3	Quenton Jackson	G	5-8	2-3	6-6	0 4 4	0	18	3	2	1	4		30:49	
11	Wendell Mitchell	G	6-9	3-5	5-5	0 1 1	3	20	3	3	0	3		34:46	
0	Jay Jay Chandler		0-0	0-0	0-0	0 1 1	3	0	2	0	0	0		12:57	
20	Andre Gordon		1-1	1-1	0-0	0 0 0	1	3	2	1	0	0		12:31	
15	Jonathan Aku		0-0	0-0	0-0	0 0 0	3	0	1	1	0	0		03:45	
Team						0 2 2				0					
Totals			31-52	9-17	16-18	5 17 22	15	87	18	11	4	8		200:00	
FG %			1st: 16-27 59.3%	2nd: 15-25 60.0%	Game: 31-52 59.6%										DeadBall
3PT %			1st: 2-7 28.6%	2nd: 7-10 70.0%	Game: 9-17 52.9%										Rebounds
FT %			1st: 2-4 50.0%	2nd: 14-14 100.0%	Game: 16-18 88.9%										1, 0
Officials: Byron Jarrett, Josue Nieves, R.B. Clyburn															
Technical fouls: Mississippi St. - N.Weatherspoon, Texas A&M - NONE															
Attendance: 8122															
Score by periods				1st	2nd	Total									
Mississippi St.				30	45	75									
Texas A&M				36	51	87									
							In	Off	2nd	Fast					
							Points	Paint	T/O	Chance	Break	Bench			
							MSU	38	9	10	16	24			
							TAMU	36	22	11	11	3			
Last FG - MSU 2nd-1:03, TAMU 2nd - 0:21.															
Largest lead - MSU by 6 1st - 9:17, TAMU by 14 2nd - 8:08															
MSU led for 6:59, TAMU led for 29:54, Game was tied for 03:07															
Score tied - 3 times, Lead changed - 3 times.															

# MISSISSIPPI STATE • SEC STANDINGS/LEADERS • NET RANKINGS/BREAKDOWN

## 2019-20 SEC STANDINGS • AS OF 02/25

TEAM	SEC	PCT.	OVERALL	PCT.
Kentucky	12-2	.857	22-5	.815
Auburn	10-4	.714	23-4	.852
LSU	10-4	.714	19-8	.704
Florida	9-5	.643	17-10	.630
<b>Mississippi State</b>	<b>8-6</b>	<b>.571</b>	<b>17-10</b>	<b>.630</b>
South Carolina	8-6	.571	16-11	.593
Texas A&M	8-6	.571	14-12	.539
Tennessee	7-7	.500	15-12	.556
Alabama	7-7	.500	15-12	.556
Arkansas	5-9	.308	17-10	.630
Missouri	5-9	.357	13-14	.482
Ole Miss	4-10	.286	13-14	.482
Georgia	4-10	.286	14-13	.519
Vanderbilt	1-13	.071	9-18	.333

## TUESDAY, FEBRUARY 18

No. 10 Kentucky 79, LSU 76  
 Florida 73, Arkansas 59  
 Missouri 71, Ole Miss 68  
 Tennessee 65, Vanderbilt 61

## WEDNESDAY, FEBRUARY 19

**Mississippi State 79, South Carolina 76**  
 Georgia 65, No. 13 Auburn 55  
 Texas A&M 74, Alabama 68

## SATURDAY, FEBRUARY 22

**Texas A&M 87, Mississippi State 75**  
 No. 10 Kentucky 65, Florida 59  
 No. 13 Auburn 73, Tennessee 66  
 Alabama 103, Ole Miss 78  
 Arkansas 78, Missouri 68  
 Georgia 80, Vanderbilt 78  
 LSU 86, South Carolina 80

## TUESDAY, FEBRUARY 25

No. 8 Kentucky at Texas A&M [ESPN] 6 p.m.  
 Ole Miss at No. 15 Auburn [SECN] 6 p.m.  
**Alabama at Mississippi State [SECN] 8 p.m.**

## WEDNESDAY, FEBRUARY 26

Georgia at South Carolina [SECN] 5:30 p.m.  
 Tennessee at Arkansas [SECN] 7:30 p.m.  
 LSU at Florida [ESPN2] 8 p.m.  
 Missouri at Vanderbilt [ESPN2] 8 p.m.

## SATURDAY, FEBRUARY 29

Texas A&M at LSU [ESPN/ESPN2] 11 a.m.  
 Vanderbilt at Ole Miss [SECN] 12 p.m.  
 Florida at Tennessee [ESPN/ESPN2] 1 p.m.  
**Mississippi State at Missouri [SECN] 2:30 p.m.**  
 No. 15 Auburn at No. 8 Kentucky [CBS] 2:45 p.m.  
 Arkansas at Georgia [SECN] 5 p.m.  
 South Carolina at Alabama [SECN] 7:30 p.m.

## TUESDAY, MARCH 3

**Mississippi State at South Carolina [SECN] 5:30 p.m.**  
 Vanderbilt at Alabama [SECN] 7:30 p.m.  
 Tennessee at No. 8 Kentucky [ESPN/ESPN2] 8 p.m.

## WEDNESDAY, MARCH 4

Texas A&M at No. 15 Auburn [ESPN2/ESPN] 6 p.m.  
 LSU at Arkansas [SECN] 6 p.m.  
 Florida at Georgia [ESPN2/ESPN] 6 p.m.  
 Missouri at Ole Miss [SECN] 8 p.m.

[ABC/ESPN/ESPN2/ESPN/SECN] - ESPN Family • Watch ESPN App  
 [CBS] - CBS • www.CBSsports.com  
 [SECN+/ESPN+/Watch ESPN] - Watch ESPN App Online Only

## NET RANKING

57 • 02/24/2020

## NET WIN AVG • 136

## STRENGTH OF SCHEDULE • 49

Record vs. NET	NET LOSS AVG • 61
Record vs. NET 1-25	0-2
Home	0-0
Away	0-1
Neutral	0-1
Record vs. NET 26-50	3-3
Home	1-1
Away	2-2
Neutral	0-0
Record vs. NET 51-100	3-3
Home	3-1
Away	0-2
Neutral	0-0
Record vs. NET 101-200	8-2
Home	5-0
Away	1-1
Neutral	2-1
Record vs. NET 201 +	2-0
Home	2-0
Away	0-0
Neutral	0-0

## OPPONENT NET

NON-CONFERENCE	RANK	SCORE
FIU • Florida International [H]	173	W • 77-69
Sam Houston State [H]	213	W • 67-58
ULM • Louisiana-Monroe [H]	253	W • 62-45
New Orleans [H]	332	W • 82-59
Tulane [N]	174	W • 80-66
Villanova [N]	11	L • 83-76
Coastal Carolina [A]	198	W • 81-56
Louisiana Tech [H]	91	L • 74-67
Kansas State [N]	101	W • 67-61
Radford [H]	161	W • 77-68
New Mexico State [N]	123	L • 58-52
Kent State [H]	126	W • 96-68
Oklahoma [A]	55	L • 63-62

# MISSISSIPPI STATE • 2019-20 SEC RANKINGS & LEADERS • AS OF 02/25

CATEGORY	AVG	ALL • SEC
Points	73.6 • 74.4	7th • 5th
OPP Points	68.5 • 72.9	T-8th • 7th
Scoring Margin	+5.1 • +1.5	6th • 6th
FG Percentage	46.7 • 46.2	2nd • 1st
OPP FG Percentage	43.0 • 44.8	12th • 12th
3-PT Percentage	34.0 • 32.8	3rd • 5th
OPP 3-PT Percentage	31.9 • 29.2	10th • 4th
3-PT FG Made	5.4 • 4.8	13th • T-13th
FT Percentage	75.1 • 79.2	5th • 1st
Rebounds	37.5 • 37.3	5th • 6th
OPP Rebounds	29.9 • 30.1	1st • 1st
Rebounding Margin	+7.6 • +7.2	1st • 1st
Offensive Rebounds	12.3 • 11.7	3rd • T-4th
Offensive Rebounds Percentage	37.7 • 35.7	1st • 2nd
Defensive Rebounds	25.2 • 27.8	9th • 6th
Defensive Rebounds Percentage	72.4 • 74.0	4th • 2nd
Assists	13.4 • 12.9	6th • 4th
Assist/Turnover Ratio	0.9 • 0.9	10th • 7th
Turnover Margin	-2.6 • -3.6	14th • 14th
Steals	5.6 • 4.6	13th • 14th
Blocks	4.9 • 5.1	3rd • 3rd

## TYSON CARTER

CATEGORY	AVG	ALL • SEC
Free Throw Percentage	85.4	3rd • NR
Assist-Turnover Ratio	1.4	9th • NR
Three-Point FG Made	1.8	T-10th • NR
Points	13.5	20th • NR

## QUADRANT 1 • H (1-30) • N (1-50) • A (1-75)

Overall: 2-6 • Home: 0-1 • Away: 2-4 • Neutral: 0-1  
**Remaining Quad 1 Games: 1 (1 Road, 0 Home)**

## QUADRANT 2 • H (31-75) • N (51-100) • A (76-135)

Overall: 3-2 • Home: 3-0 • Away: 0-2 • Neutral: 0-0  
**Remaining Quad 2 Games: 2 (1 Home, 1 Road)**

## QUADRANT 3 • H (76-160) • N (101-200) • A (136-240)

Overall: 7-2 • Home: 4-1 • Away: 1-0 • Neutral: 2-1  
**Remaining Quad 3 Games: 1 (1 Home)**

## QUADRANT 4 • H (161+) • N (201+) • A (241+)

Overall: 5-0 • Home: 5-0 • Away: 0-0 • Neutral: 0-0  
**Remaining Quad 4 Games: 0**

## ADDITIONAL METRICS • AS OF 02/24/2020

ESPN.com BPI	42
ESPN.com Strength of Record	53
Jeff Sagarin	45
KenPom.com	53

## OPPONENT NET

SEC	RANK	SCORE
Auburn [H]	28	L • 80-68
Alabama [A]	40	L • 90-69
LSU [A]	30	L • 60-59
Missouri [H]	89	W • 72-45
Georgia [H]	90	W • 91-59
Arkansas [H]	45	W • 77-70
Florida [A]	33	W • 78-71
Tennessee [H]	64	W • 86-73
Kentucky [A]	21	L • 80-72
Vanderbilt [H]	145	W • 80-70
Ole Miss [A]	94	L • 83-58
Arkansas [A]	45	W • 78-77
South Carolina [H]	63	W • 79-76
Texas A&M [A]	117	L • 87-75
Alabama [H]	40	
Missouri [A]	89	
South Carolina [A]	63	
Ole Miss [H]	94	

## ABDUL ADO

CATEGORY	AVG	ALL • SEC
Offensive Rebounds	3.6 • 3.9	2nd • 2nd
Blocks	1.7 • 2.1	4th • T-2nd
Rebounds	6.8 • 7.2	12th • 8th

## REGGIE PERRY

CATEGORY	AVG	ALL • SEC
Rebounds	9.8 • 10.0	1st • 1st
Defensive Rebounds	6.8 • 7.1	1st • 1st
Offensive Rebounds	3.0 • 2.9	3rd • 5th
Field Goal Percentage	50.5 • 50.3	3rd • 2nd
Points	17.3 • 19.6	6th • 4th
Free Throw Percentage	83.7	NR • 6th
Minutes	33.4	NR • 20th

## NICK WEATHERSPOON

CATEGORY	AVG	ALL • SEC
Assists	4.9	NR • T-3rd
Assist-Turnover Ratio	1.5	NR • T-4th

## ROBERT WOODARD II

CATEGORY	AVG	ALL • SEC
Rebounds	6.8 • 6.4	T-10th • T-13th
Offensive Rebounds	2.3	9th • NR
Minutes	33.6 • 33.6	10th • 19th

# MISSISSIPPI STATE • TOP 25 BREAKDOWN

## ASSOCIATED PRESS TOP 25 • WEEK 17 • 02/24/2020

RANK	TEAM	RECORD	PTS	PR
1	Kansas (62)	24-3	1598	3
2	Baylor (2)	24-2	1532	1
3	Gonzaga	27-2	1442	2
4	Dayton	25-2	1413	5
5	San Diego State	26-1	1287	4
6	Florida State	23-4	1247	8
7	Duke	23-4	1186	6
8	<b>Kentucky</b>	<b>22-5</b>	<b>1130</b>	<b>10</b>
9	Maryland	22-5	1124	7
10	Creighton	22-6	986	15
11	Louisville	23-5	966	11
12	<b>Villanova</b>	<b>21-6</b>	<b>928</b>	<b>12</b>
13	Seton Hall	20-7	842	16
14	Oregon	21-7	653	14
15	<b>Auburn</b>	<b>23-4</b>	<b>643</b>	<b>13</b>
16	Penn State	20-7	618	9
17	BYU	23-7	598	23
18	Iowa	19-8	489	20
19	Michigan	18-9	329	RV
20	West Virginia	19-8	313	17
21	Colorado	21-7	291	18
22	Texas Tech	18-9	226	RV
23	Ohio State	18-9	210	25
24	Michigan State	18-9	160	RV
25	Houston	21-7	102	22

## RECEIVING VOTES

Arizona State 95, Illinois 82, Arizona 71, Butler 51, Virginia 50, Marquette 41, Stephen F. Austin 29, **LSU 24**, East Tennessee State 13, Utah State 9, **Florida 8**, Wisconsin 7, **New Mexico State 2**, Liberty 2, Northern Iowa 2, UCLA 1

## DROPPED FROM RANKINGS

No. 19 Marquette • No. 21 Butler • No. 24 Arizona

## THE VOTERS

NR • Chris Basnett • Lincoln Journal Star  
 NR • Jessica Benson • WATN-TV • Memphis  
 NR • Mark Berman • Roanoke Times  
 NR • Sam Blum • Dallas Morning News  
 NR • Dave Borges • New Haven Register  
 NR • Rick Bozich • WDRB-TV • Louisville  
 NR • Tom Bragg • Charleston Gazette  
 NR • Kevin Brockway • Gainesville Sun  
 NR • Lauren Brownlow • WRAL-TV • Durham  
 NR • Joe Buettner • Norman Transcript  
 NR • Jeff Call • Salt Lake City Deseret News  
 NR • Jerry Carino • Gannett • New Jersey  
 NR • Christina Chambers • WBRC-TV • Birmingham  
 NR • David Cloninger • The State Columbia  
 NR • James Crepea • The Oregonian  
 NR • Rob Dauster • NBC Sports  
 NR • Seth Davis • CBS/Sports Illustrated  
 NR • Luke DeCock • Raleigh News & Observer  
 NR • Donna Ditota • Syracuse Post-Standard  
 NR • Doug Doughty • Roanoke Times  
 NR • Jack Ebling • WSYM-TV • Lansing  
 NR • Wayne Epps • Richmond Times  
 NR • John Feinstein • National Public Radio • Washington DC  
 NR • Marcus Fuller • St. Paul Pioneer Press  
 NR • Geoff Grammer • Albuquerque Journal  
 NR • Adam Grosbard • Orange County Register  
 NR • Jordan Hansen • Missoulian • Montana  
 NR • Steve Hewitt • Boston Herald  
 NR • Brian Holland • WVLA-TV • Baton Rouge  
 NR • Bob Holt • Arkansas Democrat-Gazette  
 NR • Cecil Hurt • Tuscaloosa News  
 NR • Joe Juliano • Philadelphia Inquirer  
 NR • Lauren Kirschman • Seattle News Tribune  
 NR • Paul Klee • Denver Gazette  
 NR • Zach Klein • WSB-TV • Atlanta  
 NR • Joey Knight • Tampa Bay Times  
 NR • Chad Leistikow • Des Moines Register  
 NR • Dave Matter • St. Louis Post-Dispatch

## THE VOTERS

NR • Matt McCoy • WTVN-AM • Columbus  
 NR • Brian McInnis • Honolulu Star-Advertiser  
 NR • Kevin McNamara • Providence Journal  
 NR • Stephen Means • Cleveland.com  
 NR • Craig Meyer • Pittsburgh Post-Gazette  
 NR • Sheldon Mickles • Baton Rouge Advocate  
 NR • Chris Murray • Reno Gazette Journal  
 NR • Jesse Newell • Kansas City Star  
 NR • Bruce Pascoe • Arizona Daily Star  
 NR • Dave Preston • WTOP-FM • Washington DC  
 NR • Troy Provost-Heron • Knoxville Daily Times  
 NR • Jeff Rabjohns • 247Sports • Indianapolis  
 NR • B.J. Rains • Idaho Press-Tribune  
 NR • Scott Richey • Champaign News-Gazette  
 NR • Jon Rothstein • CBS & Sports Illustrated  
 NR • Shannon Ryan • Chicago Tribune  
 NR • Carlos Silva • Lubbock Avalanche-Journal  
 NR • Ben Steele • Milwaukee Journal Sentinel  
 NR • Nick Suss • Jackson Clarion Ledger  
 NR • Bob Sutton • Burlington Times News  
 NR • Edgar Thompson • Orlando Sentinel  
 NR • Terry Toohey • Delaware County Daily Times  
 NR • Dick Vitale • ESPN  
 NR • Ken Weinman • WJZ-FM • Baltimore  
 NR • John Werner • Waco Tribune-Herald  
 NR • Jon Wilner • San Jose Mercury News  
 NR • Scott Wolf • Los Angeles Daily News

## TRACKING THE BULLDOGS • ASSOCIATED PRESS TOP 25 POLL

WEEK	DATE	RANK	POINTS
PRE	10/21	RV	12
2	11/11	RV	9
3	11/18	RV	9
4	11/25	RV	1
5	12/02	-	0
6	12/09	-	0
7	12/16	-	0
8	12/23	-	0
9	12/30	-	0
10	01/06	-	0
11	01/13	-	0
12	01/20	-	0
13	01/27	-	0
14	02/03	-	0
15	02/10	-	0
16	02/17	-	0
17	02/24	-	0
18	03/03		
19	03/10		
FINAL	03/17		

## TRACKING THE BULLDOGS • USA TODAY COACHES TOP 25 POLL

WEEK	DATE	RANK	POINTS
PRE	10/24	RV	7
2	11/11	No Poll	
3	11/18	-	0
4	11/25	-	0
5	12/02	-	0
6	12/09	-	0
7	12/16	-	0
8	12/23	-	0
9	12/30	-	0
10	01/06	-	0
11	01/13	-	0
12	01/20	-	0
13	01/27	-	0
14	02/03	-	0
15	02/10	-	0
16	02/17	-	0
17	02/24	-	0
18	03/03		
19	03/10		
20	03/17		
FINAL	04/08		

## USA TODAY/COACHES TOP 25 • WEEK 17 • 02/24/2020

RANK	TEAM	RECORD	PTS	PR
1	Kansas (30)	24-3	798	3
2	Baylor (2)	24-2	760	1
3	Dayton	25-2	723	5
4	Gonzaga	27-2	704	2
5	San Diego State	26-1	631	4
6	Florida State	23-4	597	8
7	Duke	23-4	579	6
8	Maryland	22-5	553	7
9	<b>Kentucky</b>	<b>22-5</b>	<b>543</b>	<b>10</b>
10	Louisville	23-5	531	11
11	Creighton	22-6	462	15
12	<b>Villanova</b>	<b>21-6</b>	<b>449</b>	<b>13</b>
13	Seton Hall	20-7	423	14
14	Penn State	20-7	318	9
15	<b>Auburn</b>	<b>23-4</b>	<b>316</b>	<b>12</b>
16	Oregon	21-7	276	16
17	Iowa	19-8	264	20
18	BYU	23-7	240	RV
19	West Virginia	19-8	194	18
20	Colorado	21-7	155	17
21	Texas Tech	18-9	153	RV
22	Michigan	18-9	139	RV
23	Ohio State	18-9	132	24
24	Arizona	19-8	118	21
24	Michigan State	18-9	118	25

## RECEIVING VOTES

Houston 58, Butler 48, Arizona State 27, Illinois 25, Marquette 19, Virginia 13, **LSU 12**, Saint Mary's 7, East Tennessee State 6, Northern Iowa 3, Wisconsin 3, Stephen F. Austin 3.

## DROPPED FROM RANKINGS

No. 19 Marquette • No. 22 Houston • No. 23 Butler

## THE VOTERS

Randy Bennett • Saint Mary's  
 Jim Boeheim • Syracuse  
 Glenn Braica • St. Francis Brooklyn  
 Tim Cluess • Iona  
 Jon Coffman • Indiana Purdue-Fort Wayne  
 Tom Crean • Georgia  
 Scott Drew • Baylor  
 Matt Driscoll • North Florida  
 Steve Forbes • East Tennessee State  
 Mark Fox • California  
 John Gallagher • Hartford  
 Steve Hawkins • Western Michigan  
 Ron Hunter • Tulane  
 George Ivory • Arkansas-Pine Bluff  
 Ben Jacobson • Northern Iowa  
 Chris Jans • New Mexico State  
 James Jones • Yale  
 Greg Kampe • Oakland  
 Danny Kasper • Texas State  
 Shantay Legans • Eastern Washington  
 Grant McCasland • North Texas  
 Mike McConathy • Northwestern State  
 Robert McCullum • Florida A&M  
 Greg McDermott • Creighton  
 Matt McMahon • Murray State  
 Dan Monson • Long Beach State  
 Chris Mooney • Richmond  
 Matt Painter • Purdue  
 Dave Pilipovich • Air Force  
 Brett Reed • Lehigh  
 Tubby Smith • High Point  
 Zach Spiker • Drexel



**MISSISSIPPI STATE RECORD BREAKDOWN**

	OVR	SEC	BH
At Home	12-2	6-1	65-19
On Road	3-6	2-5	16-35
At Neutral Sites	2-2	0-0	14-12
Day Games	6-5	2-2	30-22
Night Games (At/After 5 p.m. local time)	11-5	6-4	65-44
Overtime Games	0-0	0-0	1-5
Games Decided by 10 Pts or Less	9-6	5-2	41-44
Games Decided by 5 Pts or Less	2-2	2-1	18-25
Games Following a Loss	8-2	3-2	39-27
Games Following a Win	9-8	5-3	56-39
In November	6-1	0-0	25-7
In December	3-2	0-0	24-6
In January	4-4	4-3	17-24
In February	4-3	4-3	20-19
In March	0-0	0-0	9-10

SCORING	OVR	SEC	BH
Mississippi State Leads at Halftime	11-1	5-1	70-9
Mississippi State Trails at Halftime	5-9	3-5	20-56
Tied at Halftime	1-0	0-0	5-1
Mississippi State Scores Less Than 60	0-3	0-2	1-17
Mississippi State Scores 60-69	3-4	0-2	19-20
Mississippi State Scores 70-79	5-3	5-2	34-21
Mississippi State Scores 80-89	5-0	2-0	25-7
Mississippi State Scores 90+	2-0	1-0	16-1
Opponent Scores Less Than 60	6-1	2-0	35-2
Opponent Scores 60-69	5-2	0-1	29-12
Opponent Scores 70-79	6-1	6-0	24-20
Opponent Scores 80-89	0-5	0-4	7-26
Opponent Scores 90+	0-1	0-1	0-6

REBOUNDING	OVR	SEC	BH
Mississippi State Out-Rebounds Opponent	16-6	8-5	67-25
Opponent Out-Rebounds Mississippi State	0-4	0-1	23-41
Equal Rebounds	1-0	0-0	5-0
Mississippi State Has 40+	7-4	2-3	32-14
Mississippi State Has Fewer Than 40	10-6	6-3	63-52

FIELD GOALS	OVR	SEC	BH
Mississippi State Has Higher FG%	16-1	7-0	81-18
Mississippi State Has Lower FG%	1-9	1-6	13-47
Equal Field Goal Percentage	0-0	0-0	1-1
Mississippi State Shoots Higher Than 40%	15-4	7-1	90-36
Mississippi State Shoots Lower Than 40%	2-6	1-5	5-30
Opponent Shoots Higher Than 40%	9-8	6-5	55-56
Opponent Shoots Lower Than 40%	8-2	2-1	40-10
Mississippi State Shoots Higher Than 50%	13-0	7-0	49-5
Opponent Shoots Higher Than 50%	0-2	0-1	8-17

FREE THROWS	OVR	SEC	BH
Mississippi State Attempts More FTs	13-2	5-1	65-14
Mississippi State Attempts Fewer FTs	3-8	2-5	27-52
Equal Free Throw Attempts	1-0	1-0	3-0
Mississippi State Makes More FTs	13-4	6-2	61-14
Mississippi State Makes Fewer FTs	4-6	2-4	32-50
Equal Free Throw Makes	0-0	0-0	2-2
Mississippi State Makes 15 or more FTs	13-4	6-4	44-17
Mississippi State Makes 20 or more FTs	5-1	3-1	17-2
Mississippi State Makes 25 or more FTs	5-0	3-0	8-1

**O - OVERALL SEC - SEC BH - BEN HOWLAND ERA**
**ALL GAMES**

SCORE BY PERIOD	1	2	OT	OT2	TOTAL
Mississippi State	905	1083	-	-	1988
Opponents	872	977	-	-	1849

**SEC GAMES**

SCORE BY PERIOD	1	2	OT	OT2	TOTAL
Mississippi State	449	593	-	-	1042
Opponents	451	570	-	-	1021

**MISSISSIPPI STATE PERFORMANCE LIST**

DOUBLE-FIGURE SCORING	19-20	CAREER
Tyson Carter	17 • 11-6	61 • 45-16
Nick Weatherspoon	13 • 9-4	49 • 35-14
Reggie Perry	25 • 16-9	42 • 28-14
Abdul Ado	4 • 3-1	19 • 12-7
Robert Woodard II	16 • 9-7	19 • 10-9
D.J. Stewart Jr.	14 • 11-3	14 • 11-3
Iverson Molinar	5 • 5-0	5 • 5-0
E.J. Datcher	-	1 • 1-0
KeyShawn Feazell	-	1 • 1-0

DOUBLE-FIGURE REBOUNDING	19-20	CAREER
Reggie Perry	14 • 9-5	25 • 15-10
Abdul Ado	4 • 1-3	11 • 5-6
Robert Woodard II	4 • 3-1	5 • 3-2
Tyson Carter	1 • 1-0	1 • 1-0

DOUBLE-DOUBLES	19-20	CAREER
Reggie Perry	14 • 10-4	23 • 15-8
Abdul Ado	2 • 1-1	5 • 2-3
Robert Woodard II	3 • 2-1	3 • 2-1
Tyson Carter	2 • 2-0	2 • 2-0

30+ SCORING	19-20	CAREER
Tyson Carter	-	1 • 1-0

20+ SCORING	19-20	CAREER
Reggie Perry	9 • 7-2	11 • 9-2
Tyson Carter	5 • 4-1	11 • 8-3
Nick Weatherspoon	2 • 1-1	3 • 2-1
Iverson Molinar	1 • 1-0	1 • 1-0
D.J. Stewart Jr.	1 • 1-0	1 • 1-0
Robert Woodard II	1 • 1-0	1 • 1-0

5+ ASSISTS	19-20	CAREER
Nick Weatherspoon	8 • 5-3	12 • 9-3
Tyson Carter	4 • 4-0	4 • 4-0
Iverson Molinar	2 • 2-0	2 • 2-0
Reggie Perry	3 • 3-0	3 • 3-0
D.J. Stewart Jr.	1 • 0-1	1 • 0-1
Robert Woodard II	-	1 • 1-0

5+ BLOCKS	19-20	CAREER
Abdul Ado	2 • 1-1	5 • 4-1

5+ STEALS	19-20	CAREER
Tyson Carter	1 • 1-0	1 • 1-0

**MISSISSIPPI STATE RECORD BY STARTING LINEUP**

1. Carter • Molinar • Woodard II • Perry • Ado	6-2
2. Carter • Stewart Jr. • Woodard II • Perry • Ado	2-0
3. Weatherspoon • Carter • Woodard II • Perry • Ado	1-4
4. Weatherspoon • Stewart Jr. • Woodard II • Perry • Ado	8-4

GAMES AS LEADING SCORER	19-20	CAREER
Tyson Carter	8 • 5-3	18 • 11-7
Reggie Perry	12 • 9-3	14 • 10-4
Nick Weatherspoon	3 • 1-2	8 • 5-3
Abdul Ado	-	2 • 2-0
Robert Woodard II	3 • 1-2	3 • 1-2
Iverson Molinar	1 • 1-0	1 • 1-0
D.J. Stewart Jr.	1 • 0-1	1 • 0-1

• Stewart Jr. and Woodard had 15 PTS each at #15 Kentucky on 02/04

GAMES AS LEADING REBOUNDER	19-20	CAREER
Reggie Perry	17 • 10-7	32 • 19-13
Abdul Ado	3 • 2-1	21 • 14-7
Robert Woodard II	6 • 3-3	8 • 4-4
Tyson Carter	1 • 1-0	1 • 1-0
D.J. Stewart Jr.	1 • 0-1	1 • 0-1
Nick Weatherspoon	-	1 • 1-0

• Perry and Woodard II had 12 REB each versus #8 Auburn on 01/04.

**LARGEST LEADS • DEFICITS • RUNS**

	MSU LEAD	OPP LEAD	LARGEST MSU RUN
FIU • Florida International	12	7	8-0 • 3x
Sam Houston State	9	18	17-0
ULM • Louisiana-Monroe	21	-	8-0 • 2x
New Orleans	30	2	8-0
vs. Tulane	25	-	11-0
vs. No. 17 Villanova	4	12	7-0
at Coastal Carolina	31	-	9-0
Louisiana Tech	8	10	6-0 • 2x
vs. Kansas State	6	12	9-0
Radford	13	9	12-0
vs. New Mexico State	4	14	9-0 • 2x
Kent State	28	9	16-0
No. 8/7 Auburn [SEC]	9	15	8-0
at Alabama [SEC]	3	23	5-0 • 5x
at LSU [SEC]	9	11	12-0
Missouri [SEC]	32	-	10-0
Georgia [SEC]	32	1	11-0
Arkansas [SEC]	11	5	9-0
at Oklahoma [OKC]	1	15	8-0
at Florida [SEC]	7	16	9-0
Tennessee [SEC]	17	7	10-0
at No. 15 Kentucky [SEC]	-	14	5-0
Vanderbilt [SEC]	16	6	9-0
at Ole Miss [SEC]	13	25	13-0
at Arkansas [SEC]	17	5	10-0
South Carolina [SEC]	11	2	6-0 • 3x
at Texas A&M [SEC]	6	14	9-0
Alabama [SEC]			
at Missouri [SEC]			
at South Carolina [SEC]			
Ole Miss [SEC]			

## GAME-BY-GAME COMPARISON • MISSISSIPPI STATE/OPPONENT

DATE • OPPONENT	1ST	2ND • OT	SCORE • MARGIN	FGM-FGA	FG PCT	3PT	FT	REB • MARGIN	ASST	TO	BLK	STL	FOULS
11/05 • Florida International	40-30	37-39	77-69 • +8	31-57 • 28-60	54.4 • 46.7	5-14 • 7-26	10-17 • 6-10	36-28 • +8	14/16	18/17	5/5	10/8	15/20
11/08 • Sam Houston State	27-34	40-24	67-58 • +9	23-46 • 24-65	50.0 • 36.9	5-18 • 6-22	16-24 • 4-4	41-28 • +13	18/8	23/11	8/1	5/12	13/24
11/14 • Louisiana-Monroe	39-24	23-21	62-45 • +17	20-49 • 18-51	40.8 • 35.3	3-12 • 5-16	19-30 • 4-12	41-32 • +9	11/9	14/17	4/2	7/4	18/23
11/17 • New Orleans	38-28	44-31	82-59 • +23	31-61 • 22-58	50.8 • 37.9	5-20 • 2-11	15-24 • 13-15	45-27 • +18	20/10	14/12	4/3	6/9	14/21
11/21 • vs. Tulane	36-27	44-39	80-66 • +14	26-43 • 23-59	60.5 • 39.0	11-20 • 9-25	17-21 • 11-12	41-16 • +25	19/13	25/11	3/1	6/14	15/14
11/22 • vs. No. 17 Villanova	33-42	43-41	83-76 • -7	28-67 • 31-53	41.8 • 58.5	8-22 • 10-24	12-13 • 11-16	34-32 • -2	9/20	7/13	1/5	7/4	19/18
11/24 • at Coastal Carolina	41-23	40-33	81-56 • +25	29-55 • 19-54	52.7 • 35.2	10-23 • 3-16	13-21 • 15-19	36-31 • +5	21/11	14/15	6/1	7/7	19/15
12/05 • Louisiana Tech	36-39	31-35	74-67 • -7	25-53 • 26-54	47.2 • 48.1	11-23 • 10-16	6-12 • 12-19	34-31 • -3	18/12	13/10	5/1	4/5	18/15
12/14 • vs. Kansas State	32-32	35-29	67-61 • +6	23-58 • 14-43	39.7 • 32.6	4-15 • 6-18	17-25 • 27-36	36-36 • EVEN	8/7	11/16	8/5	7/5	22/23
12/18 • Radford	38-42	39-26	77-68 • +9	24-52 • 23-54	46.2 • 42.6	4-14 • 15-32	25-30 • 7-12	37-26 • +11	10/15	11/12	7/1	5/4	16/25
12/22 • vs. New Mexico State	21-23	31-35	58-52 • -6	21-51 • 20-50	41.2 • 40.0	3-16 • 9-23	7-11 • 9-13	33-32 • -1	10/10	17/16	3/2	10/6	18/14
12/30 • Kent State	45-39	51-29	96-68 • +28	31-56 • 25-61	55.4 • 44.1	5-13 • 6-23	29-38 • 12-16	40-28 • +12	19/10	12/14	5/1	7/7	18/26
01/04 • No. 8/7 Auburn [SEC]	24-29	44-51	80-68 • -12	23-68 • 27-65	33.8 • 41.5	3-13 • 5-22	19-23 • 21-30	46-44 • +2	6/9	14/12	12/6	6/10	22/20
01/08 • at Alabama [SEC]	34-42	35-48	90-69 • -21	26-69 • 28-57	37.7 • 49.1	4-15 • 10-24	13-21 • 24-34	42-38 • -4	9/14	11/10	3/6	5/3	25/17
01/11 • at LSU [SEC]	22-30	37-30	60-59 • -1	19-56 • 22-59	33.9 • 37.3	3-17 • 2-21	18-21 • 14-23	49-31 • +18	9/11	18/8	5/5	3/13	16/12
01/14 • Missouri [SEC]	40-20	32-25	72-45 • +27	30-55 • 17-49	54.5 • 34.7	5-13 • 5-25	7-7 • 6-10	36-24 • +12	17/10	15/19	6/3	8/8	15/15
01/18 • Georgia [SEC]	42-31	49-28	91-59 • +32	37-60 • 22-56	61.7 • 39.3	6-20 • 3-18	11-16 • 12-16	40-22 • +18	21/12	10/10	6/2	6/4	15/16
01/22 • Arkansas [SEC]	30-26	47-44	77-70 • +7	22-57 • 30-63	38.6 • 47.6	6-19 • 4-20	27-31 • 6-11	41-31 • +10	12/12	9/7	4/5	4/5	15/23
01/25 • at Oklahoma [OKC]	30-38	32-25	63-62 • -1	23-60 • 24-62	38.3 • 38.7	5-15 • 7-23	11-13 • 8-12	43-33 • +10	9/14	11/7	3/4	5/5	15/12
01/28 • at Florida [SEC]	35-45	43-26	78-71 • +7	28-52 • 26-58	53.8 • 44.8	7-12 • 8-21	15-17 • 11-14	32-26 • +6	13/12	15/11	3/4	3/7	14/14
02/01 • Tennessee [SEC]	28-34	58-39	86-73 • +13	28-49 • 27-58	57.1 • 46.6	5-12 • 10-22	25-30 • 9-13	36-24 • +12	16/17	8/6	3/1	2/6	14/22
02/04 • at No. 15 Kentucky [SEC]	23-31	49-49	80-72 • -8	25-68 • 24-54	36.8 • 44.4	5-16 • 1-10	17-21 • 31-36	40-37 • +3	5/14	10/8	4/2	2/7	25/14
02/08 • Vanderbilt [SEC]	31-35	49-35	80-70 • +10	28-53 • 23-58	52.8 • 39.7	5-14 • 6-24	19-25 • 18-23	37-30 • +7	15/9	16/11	8/1	4/11	19/21
02/11 • at Ole Miss [SEC]	34-33	24-50	83-58 • -25	18-49 • 28-58	36.7 • 48.3	2-16 • 8-20	20-27 • 19-24	36-34 • +2	15/11	17/7	2/3	3/7	18/19
02/15 • at Arkansas [SEC]	40-32	38-45	78-77 • +1	30-51 • 24-52	58.8 • 46.2	3-7 • 6-16	15-22 • 23-26	28-26 • +2	9/10	16/13	6/1	5/4	23/18
02/19 • South Carolina [SEC]	36-27	43-49	79-76 • +3	23-46 • 29-60	50.0 • 48.3	5-12 • 4-17	28-36 • 14-19	32-29 • +3	14/17	22/15	2/1	6/11	18/24
02/22 • at Texas A&M [SEC]	30-36	45-51	87-75 • -12	29-60 • 31-52	48.3 • 59.6	8-18 • 9-17	9-10 • 16-18	31-22 • +9	19/18	16/11	7/4	8/8	16/15
02/25 • Alabama [SEC]													
02/29 • at Missouri [SEC]													
03/03 • at South Carolina [SEC]													
03/07 • Ole Miss [SEC]													

## BREAKDOWN • LINEUP COMBOS • MARGIN OF VICTORY • FG PERCENTAGE • LEADING/TRAILING/TIED AT HALFTIME

### LINEUP COMBINATIONS

GAMES	RECORD	STARTING FIVE (G-G-G-F-F)	GAMES	RECORD	STARTING FIVE (G-G-G-F-F)
1-8	6-2	Carter • Molinar • Woodard II • Perry • Ado	9-10	2-0	Carter • Stewart Jr. • Woodard II • Perry • Ado
11-15	1-4	Weatherspoon • Carter • Woodard II • Perry • Ado	16-27	8-4	Weatherspoon • Stewart Jr. • Woodard II • Perry • Ado

### WINS • 17

+1 (at ARK) • +3 (SC) • +6 (vs. K-State) • +7 (2 • ARK • at UF) • +8 (FIU) • +9 (2 • SHST • RAD) • +10 (VANDY) • +13 (TENN) • +14 (vs. TLN) • +17 (ULM) • +23 (UNO) • +25 (at CC) • +27 (MIZZOU) • +28 (KENT) • +32 (UGA)

### LOSSES • 10

-1 (2 • at LSU • at OU) • -6 (vs. NMST) • -7 (2 • vs. #17 NOVA • LA Tech) • -8 (at #15 UK) • -12 (2 • #8 AU • at A&M) • -21 (at BAMA) • -25 (at OM) •

### MISSISSIPPI STATE FROM THE FIELD

30-39% FG: vs. K-STATE (39.7) • #8 AU (33.8) • at BAMA (37.7) • at LSU (33.9) • ARK (38.6) • at OU (38.3) • at #15 UK (36.8) • at OM (36.7) •

40-49% FG: ULM (40.8) • vs. #17 NOVA (41.8) • LA Tech (47.2) • RAD (46.2) • vs. NMST (41.2) • at A&M (48.3) •

50-59% FG: FIU (54.4) • SHST (50.0) • UNO (50.8) • at CC (52.7) • KENT (55.4) • MIZZOU (54.5) • at UF (53.8) • TENN (57.1) • VANDY (52.8) • at ARK (58.8) • SC (50.0) •

60% + FG: vs. TLN (60.5) • UGA (61.7) •

### OPPONENTS FROM THE FIELD

30-39% FG: SHST (36.9) • ULM (35.3) • UNO (37.9) • vs. TLN (39.0) • at CC (35.2) • vs. K-STATE (32.6) • at LSU (37.3) • MIZZOU (34.7) • UGA (39.3) • at OU (38.7) • VANDY (39.7) •

40-49% FG: FIU (46.7) • LA Tech (48.1) • RAD (42.6) • vs. NMST (40.0) • KENT (41.0) • #8 AU (41.5) • at BAMA (49.1) • ARK (47.6) • at UF (44.8) • TENN (46.6) • at #15 UK (44.4) • at OM (48.3) • at ARK (46.2) • SC (48.3) •

50-59% FG: vs. No. 17 NOVA (58.5) • at A&M (59.6) •

60% + FG:

### LEADING AT THE BREAK • 12 • 11-1

FIU (+10 • W) • ULM (+15 • W) • UNO (+10 • W) • vs. TLN (+9 • W) • at CC (+18 • W) • KENT (+6 • W) • MIZZOU (+20 • W) • UGA (+11 • W) • ARK (+4 • W) • at OM (+1 • L) • at ARK (+8 • W) • SC (+9 • W) •

### TRAILING AT THE BREAK • 14 • 5-9

SHST (-7 • W) • vs. No. 17 NOVA (-9 • L) • LA Tech (-3 • L) • RAD (-4 • W) • vs. NMST (-2 • L) • #8 AU (-5 • L) • at BAMA (-8 • L) • at LSU (-8 • L) • at OU (-8 • L) • at UF (-10 • W) • TENN (-6 • W) • at #15 UK (-8 • L) • VANDY (-4 • W) • at A&M (-6 • L) •

### TIED AT THE BREAK • 1 • 1-0

vs. K-State (32-32 • W) •

# SPECIALITY STATISTICS • MISSISSIPPI STATE-OPPONENT

OPPONENT	POINTS IN THE PAINT	POINTS OFF TURNOVERS	SECOND CHANCE POINTS	FAST BREAK POINTS	BENCH POINTS
11/05 • Florida International	50-42	20-19	22-16	10-15	12-22
11/08 • Sam Houston State	28-28	15-24	16-13	9-12	17-17
11/14 • Louisiana-Monroe	24-22	23-11	15-7	17-0	13-10
11/17 • New Orleans	48-32	14-19	25-11	11-14	27-15
11/21 • vs. Tulane	28-26	14-22	14-10	18-8	16-15
11/22 • vs. No. 17 Villanova	34-42	13-6	12-8	6-21	8-5
11/24 • at Coastal Carolina	28-26	15-14	9-8	13-5	28-15
12/05 • Louisiana Tech	28-28	13-16	10-16	5-8	9-17
12/14 • vs. Kansas State	28-14	13-10	15-6	6-17	11-8
12/18 • Radford	32-12	12-22	26-16	4-3	6-22
12/22 • vs. New Mexico State	30-20	16-12	15-11	5-10	3-23
12/30 • Kent State	46-36	21-6	15-9	20-18	37-18
01/04 • No. 8/7 Auburn [SEC]	34-42	13-14	16-11	13-24	2-7
01/08 • at Alabama [SEC]	36-34	9-21	11-13	10-6	9-30
01/11 • at LSU [SEC]	22-36	8-24	14-9	7-15	12-18
01/14 • Missouri [SEC]	38-24	22-11	8-6	14-8	23-13
01/18 • Georgia [SEC]	48-34	17-12	15-6	15-8	34-16
01/22 • Arkansas [SEC]	24-46	10-9	11-8	15-17	18-17
01/25 • at Oklahoma [OKC]	28-26	6-6	9-1	6-5	18-19
01/28 • at Florida [SEC]	30-30	14-11	12-9	6-8	12-16
02/01 • Tennessee [SEC]	32-20	8-11	14-17	16-14	11-17
02/04 • at No. 15/16 Kentucky [SEC]	34-38	11-15	22-4	8-25	12-6
02/08 • Vanderbilt [SEC]	42-30	11-14	6-9	14-22	18-14
02/11 • at Ole Miss [SEC]	22-36	9-27	8-13	8-1	3-0
02/15 • at Arkansas [SEC]	36-28	13-18	12-7	26-15	34-2
02/19 • South Carolina [SEC]	28-42	18-23	4-7	26-23	12-14
02/22 • at Texas A&M [SEC]	38-36	9-22	10-11	16-11	24-3
02/25 • Alabama [SEC]					
02/29 • at Missouri [SEC]					
03/03 • at South Carolina [SEC]					
03/07 • Ole Miss [SEC]					
<b>TOTALS</b>	<b>896-830</b>	<b>367-419</b>	<b>366-262</b>	<b>324-333</b>	<b>434-374</b>

# SCORING BREAKDOWN • PERCENTAGE IN PARENTHESES

OPPONENT	BACK COURT	FRONT COURT	STARTERS	BENCH
11/05 • Florida International	54 • 70.1	23 • 29.9	65 • 84.4	12 • 15.6
11/08 • Sam Houston State	55 • 82.1	12 • 17.9	50 • 74.6	17 • 25.4
11/14 • Louisiana-Monroe	39 • 62.9	23 • 37.1	49 • 79.0	13 • 21.0
11/17 • New Orleans	53 • 64.6	29 • 35.4	55 • 67.1	27 • 32.9
11/21 • vs. Tulane	49 • 61.3	31 • 38.8	64 • 80.0	16 • 20.0
11/22 • vs. No. 17 Villanova	56 • 73.7	20 • 26.3	68 • 89.5	8 • 10.5
11/24 • at Coastal Carolina	46 • 56.8	35 • 43.2	53 • 65.4	28 • 34.6
12/05 • Louisiana Tech	42 • 62.7	25 • 37.3	58 • 86.6	9 • 13.4
12/14 • vs. Kansas State	44 • 65.7	23 • 34.3	56 • 83.6	11 • 16.4
12/18 • Radford	39 • 50.6	38 • 49.4	71 • 92.2	6 • 7.8
12/22 • vs. New Mexico State	31 • 59.6	21 • 40.4	49 • 94.2	3 • 5.8
12/30 • Kent State	59 • 61.5	37 • 38.5	59 • 61.5	37 • 38.5
01/04 • No. 8 Auburn [SEC]	41 • 60.3	27 • 39.7	61 • 89.7	7 • 10.3
01/08 • at Alabama [SEC]	52 • 75.4	17 • 35.4	60 • 87.0	9 • 13.0
01/11 • at LSU [SEC]	34 • 57.6	25 • 42.4	47 • 79.7	12 • 20.3
01/14 • Missouri [SEC]	41 • 56.9	31 • 43.1	49 • 68.1	23 • 31.9
01/18 • Georgia [SEC]	60 • 65.9	31 • 34.1	57 • 62.6	34 • 37.4
01/22 • Arkansas [SEC]	49 • 63.6	28 • 36.4	59 • 76.6	18 • 23.4
01/25 • at Oklahoma [OKC]	51 • 82.3	11 • 17.7	44 • 71.0	18 • 29.0
01/28 • at Florida [SEC]	45 • 57.7	33 • 42.3	66 • 84.6	12 • 15.4
02/01 • Tennessee [SEC]	55 • 64.0	31 • 36.0	75 • 87.2	11 • 12.8
02/04 • at No. 15 Kentucky [SEC]	51 • 70.8	21 • 29.2	60 • 83.3	12 • 16.7
02/08 • Vanderbilt [SEC]	51 • 63.8	29 • 36.2	62 • 77.5	18 • 22.5
02/11 • at Ole Miss [SEC]	31 • 53.4	27 • 46.6	55 • 94.8	3 • 5.2
02/15 • at Arkansas [SEC]	59 • 75.6	19 • 24.4	44 • 56.4	34 • 43.6
02/19 • South Carolina [SEC]	55 • 69.6	24 • 30.4	67 • 84.8	12 • 15.2
02/22 • at Texas A&M [SEC]	55 • 73.3	20 • 26.7	51 • 68.0	24 • 32.0
02/25 • Alabama [SEC]				
02/29 • at Missouri [SEC]				
03/03 • at South Carolina [SEC]				
03/07 • Ole Miss [SEC]				
<b>TOTALS</b>	<b>1297 • 65.2</b>	<b>691 • 34.8</b>	<b>1554 • 78.2</b>	<b>434 • 21.8</b>





# 2019-20 Mississippi St. Men's Basketball Combined Team Statistics All games

Page 1/1  
as of Feb 22, 2020

## Game Records

Record	Overall	Home	Away	Neutral
ALL GAMES	17-10	12-2	3-6	2-2
CONFERENCE	8-6	6-1	2-5	0-0
NON-CONFERENCE	9-4	6-1	1-1	2-2

## Score by Periods

Team	1st	2nd	OT	TOT
Mississippi St.	905	1083	0	1988
Opponents	872	977	0	1849

## Team Box Score

No. Player					Total		3-Point		F-Throw		Rebounds											
		GP-GS	MIN	AVG	FG-FGA	FG%	3FG-FGA	3FG%	FT-FTA	FT%	OFF	DEF	TOT	AVG	PF	DQ	A	TO	BLK	STL	PTS	AVG
1	PERRY, Reggie	27-27	837:40	31.0	160-317	.505	21-65	.323	125-163	.767	81	183	264	9.8	85	3	65	80	29	24	466	17.3
23	CARTER, Tyson	27-15	787:28	29.2	117-307	.381	48-155	.310	82-96	.854	4	65	69	2.6	60	0	85	59	4	32	364	13.3
0	WEATHERSPOON, Nick	17-17	503:49	29.6	69-153	.451	4-21	.190	61-73	.836	7	55	62	3.6	56	4	75	54	8	15	203	11.9
12	WOODARD II, Robert	27-27	902:16	33.4	120-242	.496	29-61	.475	44-69	.638	61	123	184	6.8	49	0	33	49	27	32	313	11.6
3	STEWART JR., D.J.	27-14	794:13	29.4	88-188	.468	25-69	.362	40-56	.714	8	58	66	2.4	62	1	41	36	6	26	241	8.9
5	MOLINAR, Iverson	27-8	435:03	16.1	59-119	.496	12-34	.353	35-46	.761	5	22	27	1.0	41	1	38	31	4	6	165	6.1
24	ADO, Abdul	27-27	742:36	27.5	59-102	.578	0-0	.000	35-57	.614	96	87	183	6.8	72	2	17	38	47	11	153	5.7
2	KING, Elias	6-0	20:35	3.4	4-7	.571	2-4	.500	0-0	.000	0	2	2	0.3	0	0	1	1	0	0	10	1.7
22	FEAZELL, KeyShawn	20-0	240:27	12.0	11-34	.324	4-15	.267	5-8	.625	10	32	42	2.1	23	1	9	17	3	3	31	1.6
32	POST, Quinten	7-0	19:09	2.7	3-7	.429	1-3	.333	2-2	1.000	2	8	10	1.4	4	0	1	3	1	0	9	1.3
15	ODURO, Prince	20-0	84:07	4.2	7-13	.538	0-0	.000	11-16	.688	6	12	18	0.9	19	0	1	7	3	1	25	1.3
4	BUTTS, Devin	6-0	20:48	3.5	3-10	.300	0-2	.000	0-0	.000	2	0	2	0.3	3	0	0	3	0	1	6	1.0
20	STORM, Mitchell	3-0	06:24	2.1	1-1	1.000	0-0	.000	0-0	.000	1	1	2	0.7	1	0	0	0	0	0	2	0.7
30	JUNKIN, Andrew	3-0	05:25	1.8	0-1	.000	0-0	.000	0-0	.000	0	0	0	0.0	0	0	0	0	1	0	0	0.0
Team											49	34	83					9				
Total		27	5400		701-1501	.467	146-429	.340	440-586	.751	332	682	1014	37.6	475	12	366	387	133	151	1988	73.6
Opponents		27	5400		655-1523	.430	176-552	.319	363-493	.736	260	548	808	29.9	499	10	331	319	75	194	1849	68.5

## Team Statistics

	MSU	OPP
<b>Scoring</b>	<b>1988</b>	<b>1849</b>
Points per game	73.6	68.5
Scoring margin	+5.1	-
<b>Field goals-att</b>	<b>701-1501</b>	<b>655-1523</b>
Field goal pct	.467	.430
<b>3 point fg-att</b>	<b>146-429</b>	<b>176-552</b>
3-point FG pct	.340	.319
3-pt FG made per game	5.4	6.5
<b>Free throws-att</b>	<b>440-586</b>	<b>363-493</b>
Free throw pct	.751	.736
F-Throws made per game	16.3	13.4
<b>Rebounds</b>	<b>1014</b>	<b>808</b>
Rebounds per game	37.6	29.9
Rebounding margin	+7.6	-
<b>Assists</b>	<b>366</b>	<b>331</b>
Assists per game	13.6	12.3
<b>Turnovers</b>	<b>387</b>	<b>319</b>
Turnovers per game	14.3	11.8
Turnover margin	-2.5	-
Assist/turnover ratio	0.9	1.0
<b>Steals</b>	<b>151</b>	<b>194</b>
Steals per game	5.6	7.2
<b>Blocks</b>	<b>133</b>	<b>75</b>
Blocks per game	4.9	2.8
<b>Winning streak</b>	<b>0</b>	<b>-</b>
Home win streak	6	-
<b>Attendance</b>	<b>92457</b>	<b>92372</b>
Home games-Avg/Game	14-6604	9-10264
Neutral site-Avg/Game	-	4-3660

## Team Results

Date	Opponent		Score	Att.
11/05/2019	FIU	W	77-69	6230
11/08/2019	Sam Houston St.	W	67-58	6255
11/14/2019	La.-Monroe	W	62-45	5582
11/17/2019	New Orleans	W	82-59	6090
11/21/2019	vs Tulane	W	80-66	2283
11/22/2019	vs Villanova	L	76-83	2361
11/24/2019	at Coastal Carolina	W	81-56	1934
12/05/2019	Louisiana Tech	L	67-74	6375
12/14/2019	vs Kansas St.	W	67-61	7236
12/18/2019	Radford	W	77-68	6101
12/22/2019	vs New Mexico St.	L	52-58	2761
12/30/2019	Kent St.	W	96-68	6515
01/04/2020	Auburn	L	68-80	8447
01/08/2020	at Alabama	L	69-90	9938
01/11/2020	at LSU	L	59-60	10364
01/14/2020	Missouri	W	72-45	5904
01/18/2020	Georgia	W	91-59	6585
01/22/2020	Arkansas	W	77-70	6337
01/25/2020	at Oklahoma	L	62-63	6442
01/28/2020	at Florida	W	78-71	8248
02/01/2020	Tennessee	W	86-73	8113
02/04/2020	at Kentucky	L	72-80	20115
02/08/2020	Vanderbilt	W	80-70	7642
02/11/2020	at Ole Miss	L	58-83	8009
02/15/2020	at Arkansas	W	78-77	19200
02/19/2020	South Carolina	W	79-76	6281
02/22/2020	at Texas A&M	L	75-87	8122



## 2019-20 Mississippi St. Men's Basketball Combined Team Statistics In Conference games

Page 1/1  
as of Feb 22, 2020

### Game Records

Record	Overall	Home	Away	Neutral
ALL GAMES	8-6	6-1	2-5	0-0
CONFERENCE	8-6	6-1	2-5	0-0
NON-CONFERENCE	0-0	0-0	0-0	0-0

### Score by Periods

Team	1st	2nd	OT	TOT
Mississippi St.	449	593	0	1042
Opponents	451	570	0	1021

### Team Box Score

No.	Player				Total		3-Point		F-Throw		Rebounds													
		GP-GS	MIN	AVG	FG-FGA	FG%	3FG-FGA	3FG%	FT-FTA	FT%	OFF	DEF	TOT	AVG	PF	DQ	A	TO	BLK	STL	PTS	AVG		
1	PERRY, Reggie	14-14	468:25	33.5	88-175	.503	11-32	.344	87-104	.837	41	99	140	10.0	45	2	32	50	14	8	274	19.6		
0	WEATHERSPOON, Nick	14-14	431:57	30.9	62-135	.459	4-16	.250	51-63	.810	7	48	55	3.9	45	3	69	46	6	11	179	12.8		
23	CARTER, Tyson	14-3	369:50	26.4	56-152	.368	20-70	.286	33-37	.892	0	35	35	2.5	30	0	33	29	2	12	165	11.8		
12	WOODARD II, Robert	14-14	467:15	33.4	62-124	.500	13-29	.448	19-31	.613	27	63	90	6.4	26	0	15	20	15	10	156	11.1		
3	STEWART JR., D.J.	14-11	431:44	30.8	41-97	.423	14-41	.341	24-30	.800	6	31	37	2.6	35	1	15	16	3	14	120	8.6		
24	ADO, Abdul	14-14	387:45	27.7	31-53	.585	0-0	.000	19-28	.679	54	47	101	7.2	40	1	8	19	30	5	81	5.8		
5	MOLINAR, Iverson	14-0	146:30	10.5	20-39	.513	4-9	.444	8-10	.800	1	10	11	0.8	21	1	6	8	0	5	52	3.7		
2	KING, Elias	2-0	07:00	3.5	2-2	1.000	1-1	1.000	0-0	.000	0	1	1	0.5	0	0	0	0	0	0	5	2.5		
20	STORM, Mitchell	2-0	03:47	1.9	1-1	1.000	0-0	.000	0-0	.000	1	0	1	0.5	1	0	0	0	0	0	2	1.0		
4	BUTTS, Devin	2-0	07:00	3.5	1-4	.250	0-1	.000	0-0	.000	1	0	1	0.5	1	0	0	0	0	0	2	1.0		
32	POST, Quinten	3-0	07:38	2.5	1-4	.250	0-1	.000	0-0	.000	1	4	5	1.7	2	0	1	0	0	0	2	0.7		
15	ODURO, Prince	8-0	21:46	2.7	1-3	.333	0-0	.000	1-2	.500	0	4	4	0.5	7	0	0	2	1	0	3	0.4		
22	FEAZELL, KeyShawn	7-0	47:53	6.8	0-4	.000	0-4	.000	1-2	.500	1	4	5	0.7	2	0	1	2	0	0	1	0.1		
30	JUNKIN, Andrew	1-0	01:31	1.5	0-0	.000	0-0	.000	0-0	.000	0	0	0	0.0	0	0	0	0	0	0	0	0.0		
Team											24	12	36					5						
Total		14	2800		366-793	.462	67-204	.328	243-307	.792	164	358	522	37.3	255	8	180	197	71	65	1042	74.4		
Opponents		14	2800		358-799	.448	81-277	.292	224-297	.754	126	296	422	30.1	249	4	176	148	43	104	1021	72.9		

### Team Statistics

	MSU	OPP
<b>Scoring</b>	<b>1042</b>	<b>1021</b>
Points per game	74.4	72.9
Scoring margin	+1.5	-
<b>Field goals-att</b>	<b>366-793</b>	<b>358-799</b>
Field goal pct	.462	.448
<b>3 point fg-att</b>	<b>67-204</b>	<b>81-277</b>
3-point FG pct	.328	.292
3-pt FG made per game	4.8	5.8
<b>Free throws-att</b>	<b>243-307</b>	<b>224-297</b>
Free throw pct	.792	.754
F-Throws made per game	17.4	16.0
<b>Rebounds</b>	<b>522</b>	<b>422</b>
Rebounds per game	37.3	30.1
Rebounding margin	+7.1	-
<b>Assists</b>	<b>180</b>	<b>176</b>
Assists per game	12.9	12.6
<b>Turnovers</b>	<b>197</b>	<b>148</b>
Turnovers per game	14.1	10.6
Turnover margin	-3.5	-
Assist/turnover ratio	0.9	1.2
<b>Steals</b>	<b>65</b>	<b>104</b>
Steals per game	4.6	7.4
<b>Blocks</b>	<b>71</b>	<b>43</b>
Blocks per game	5.1	3.1
<b>Winning streak</b>	<b>0</b>	<b>-</b>
Home win streak	6	-
<b>Attendance</b>	<b>49309</b>	<b>83996</b>
Home games-Avg/Game	7-7044	7-11999
Neutral site-Avg/Game	-	0-0

### Team Results

Date	Opponent		Score	Att.
01/04/2020	Auburn	L	68-80	8447
01/08/2020	at Alabama	L	69-90	9938
01/11/2020	at LSU	L	59-60	10364
01/14/2020	Missouri	W	72-45	5904
01/18/2020	Georgia	W	91-59	6585
01/22/2020	Arkansas	W	77-70	6337
01/28/2020	at Florida	W	78-71	8248
02/01/2020	Tennessee	W	86-73	8113
02/04/2020	at Kentucky	L	72-80	20115
02/08/2020	Vanderbilt	W	80-70	7642
02/11/2020	at Ole Miss	L	58-83	8009
02/15/2020	at Arkansas	W	78-77	19200
02/19/2020	South Carolina	W	79-76	6281
02/22/2020	at Texas A&M	L	75-87	8122





## 2019-20 BOX SCORES

### Game 5 • RV/NR Mississippi State 80, NR/RV Tulane 66 11/21/2019 • Conway, South Carolina • HTC Center

Official Basketball Box Score - Final													Game Time: 12:30 PM	
Mississippi St. vs Tulane													Game Duration: 1:48	
11/21/19 The HTC Center, Conway														
Mississippi St. - 80 • 5-0														
##	Player		Total FG-FTA	3-Ptr FG-FTA	FT-FTA	Rebounds Off Def Tot	PF	TP	A	TO	Blk	Stl	Min	
1	Reggie Perry	F	7-8	2-2	2-5	2 3 5	5	18	2	4	0	2	20:33	
24	Abdul Ado	F	1-2	0-0	0-0	3 6 9	3	2	3	0	0	0	26:35	
5	Iverson Molinar	F	6-8	4-6	5-5	0 2 2	1	21	5	5	0	0	31:57	
12	Robert Woodard II	G	2-6	1-3	2-2	1 3 4	2	7	1	4	1	0	34:35	
23	Tyson Carter	G	4-9	3-7	5-6	1 10 11	1	16	3	2	1	1	34:47	
3	D.J. Stewart	G	2-5	0-1	1-1	1 2 3	1	5	3	0	0	1	25:59	
22	KeyShawn Feazell	G	2-3	1-1	0-0	0 2 2	1	5	2	6	1	2	17:30	
15	Prince Odoro	G	2-2	0-0	2-2	1 2 3	1	6	1	0	0	0	08:04	
Team						1 1 2								
Totals			26-43	11-20	17-21	10 31 41	15	80	19	25	3	6	200:00	
FG %		1st: 13.2%	54.2%	2nd: 13.1%	69.4%	Game: 26-43 60.5%								
3PT %		1st: 5.1%	45.5%	2nd: 6.9%	65.7%	Game: 11-20 55.0%								
FT %		1st: 5.7%	71.4%	2nd: 12.1%	85.7%	Game: 17-21 81.0%								
DeadBall Rebounds 1 0														
Tulane - 66 • 3-1														
##	Player		Total FG-FGA	3-Ptr FG-FGA	FT-FTA	Rebounds Off Def Tot	PF	TP	A	TO	Blk	Stl	Min	
1	K.J. Lawson	F	5-11	2-4	0-0	0 2 2	2	12	1	3	0	2	35:39	
12	Kevin Zhang	F	2-6	0-3	4-4	1 0 1	1	8	0	0	1	0	16:30	
2	Jordan Walker	G	4-9	3-5	0-1	1 1 2	2	11	6	3	0	3	27:36	
5	Teshawn Hightower	G	3-11	1-4	1-1	1 2 3	1	8	3	2	0	0	29:17	
25	Christian Thompson	G	4-10	2-3	2-2	0 1 1	2	12	2	0	0	1	31:51	
3	Ray Ona Embo	G	3-6	1-3	2-2	1 0 1	2	9	1	0	0	5	30:30	
4	Nobal Days	G	2-6	0-3	0-0	1 2 3	3	4	0	1	0	1	22:09	
14	Nic Thomas	G	0-0	0-0	0-0	0 1 1	0	0	2	0	0	0	04:49	
13	Buay Koka	G	0-0	0-0	2-2	0 0 0	1	2	0	0	0	0	01:39	
Team						1 1 2								
Totals			23-59	9-25	11-12	6 10 16	14	66	13	11	1	14	200:00	
FG %		1st: 10.2%	34.5%	2nd: 13.3%	43.3%	Game: 23-59 39.0%								
3PT %		1st: 1.1%	9.1%	2nd: 8.4%	57.1%	Game: 9-25 36.0%								
FT %		1st: 6.6%	100.0%	2nd: 5.6%	83.3%	Game: 11-12 91.7%								
DeadBall Rebounds 6 0														
Officials: Brian O'Connell, Don Daily, Craig Murley														
Technical fouls: Mississippi St. - NONE Tulane - NONE														
Attendance: 2283														
Score by periods				1st	2nd	Total								
Mississippi St.				36	44	80								
Tulane				27	39	66								
							In	2nd	Fast					
							Points	Time	Off	Break				
							MSU	28	14	14	18			
							23	23	23	23				

### Game 7 • RV/NR Mississippi State 81, Coastal Carolina 56 11/24/2019 • Conway, South Carolina • HTC Center

Official Basketball Box Score - Final															Game Time: 10:30 AM	
Mississippi St. vs Coastal Carolina															Game Duration: 2:03	
11/24/19 The HTC Center, Conway, SC																
Mississippi St. - 81 • 6-1																
##	Player		Total FG-FGA	3-Ptr FG-FGA	FT-FTA	Rebounds Off Def Tot	PF	TP	A	TO	Blk	Stl	Min			
1	Reggie Perry	F	6-9	3-3	1-1	0 3 3	3	16	6	3	0	3	23:20			
24	Abdul Ado	F	1-1	0-0	2-4	2 2 4	0	4	0	3	1	0	26:33			
5	Iverson Molinar	G	3-7	0-2	0-2	1 1 2	4	6	2	2	0	0	23:31			
12	Robert Woodard II	G	3-7	1-2	1-1	2 8 10	2	8	1	3	0	2	31:24			
23	Tyson Carter	G	6-12	3-8	4-5	1 3 4	1	19	10	0	0	2	34:25			
3	D.J. Stewart	G	4-6	2-4	1-4	0 2 2	2	11	2	2	2	0	25:18			
22	KeyShawn Feazell	G	1-2	0-1	0-0	0 1 1	3	2	0	0	0	0	07:58			
15	Prince Odoro	G	2-4	0-0	2-2	2 1 3	2	6	0	0	0	2	10:50			
4	Devin Butts	G	1-3	0-1	0-0	0 0 0	0	2	0	0	0	0	04:35			
2	Elias King	G	2-2	1-1	0-0	0 0 0	0	5	0	0	0	0	03:26			
32	Quinten Post	G	0-1	0-1	2-2	0 2 2	2	2	0	1	0	0	03:26			
20	Mitchell Storm	G	0-0	0-0	0-0	0 1 1	0	0	0	0	0	0	02:37			
30	Andrew Junkin	G	0-1	0-0	0-0	0 0 0	0	0	0	0	0	1	02:37			
Team						0 4 4										
Totals			29-55	10-23	13-21	8 28 36	19	81	21	14	6	7	200:00			
FG %		1st: 16.2%	55.2%	2nd: 13.2%	50.0%	Game: 29-55 52.7%										
3PT %		1st: 6.1%	50.0%	2nd: 4.1%	36.4%	Game: 10-23 43.5%										
FT %		1st: 3.7%	42.9%	2nd: 10.1%	71.4%	Game: 13-21 61.9%										
Coastal Carolina - 56 • 3-4																
##	Player		Total FG-FGA	3-Ptr FG-FGA	FT-FTA	Rebounds Off Def Tot	PF	TP	A	TO	Blk	Stl	Min			
33	Tommy Burton	F	5-8	0-0	3-3	2 2 4	2	13	2	3	1	1	21:03			
2	Garrick Green	G	1-4	1-3	2-2	0 3 3	1	5	1	2	0	0	22:08			
3	DeVante Jones	G	3-6	0-1	4-4	1 4 5	0	10	4	8	0	1	30:23			
10	Tyrell Gumbs-Frater	G	3-8	2-3	1-2	1 4 5	2	9	1	0	0	2	24:55			
14	Malik LeGania	G	2-4	0-1	0-3	0 3 3	2	4	0	1	0	0	20:05			
4	Keishawn Brewton	G	2-11	0-6	1-1	0 1 1	1	5	1	1	0	0	21:41			
32	Levi Cook	G	0-0	0-0	0-0	0 1 1	2	0	0	0	0	0	05:45			
15	Isaac Hippolyte	G	0-3	0-0	0-0	0 3 3	2	0	0	0	0	0	16:54			
20	Ahmad Harvey	G	0-2	0-0	0-0	0 1 1	1	0	0	0	0	1	06:44			
12	Hosana Kintenge	G	0-1	0-0	0-0	0 0 0	1	0	0	0	0	1	13:12			
11	Tim Ceaser	G	3-6	0-1	4-4	1 0 1	1	10	0	0	0	1	14:09			
5	Josh Peterson	G	0-1	0-0	0-0	0 0 0	0	0	0	0	0	0	03:01			
Team						0 4 4										
Totals			19-54	3-16	15-19	9 22 31	15	56	11	15	1	7	200:00			
FG %		1st: 9.2%	34.6%	2nd: 10.2%	35.7%	Game: 19-54 35.2%										
3PT %		1st: 1.8%	12.5%	2nd: 2.8%	25.0%	Game: 3-16 18.8%										
FT %		1st: 4.6%	66.7%	2nd: 11.3%	84.6%	Game: 15-19 78.9%										
Officials: Pat Adams, Earl Walton IV, Don Daily																
Technical fouls: Mississippi St. - Coach, Coastal Carolina - NONE																
Attendance: 1534																
Score by periods						1st	2nd	Total								
Mississippi St.						41	40	81								
Coastal Carolina						23	33	56								
									In	Off	2nd	Fast				
									Points	Paint	T/O	Chance	Break	Bench		
									MSU	28	15	9	13	28		
									CCU	26	14	8	5	15		
Last FG - MSU 2nd-0:56, CCU 2nd - 0:00.																
Largest lead - MSU by 31 2nd - 0:56, CCU by 0 1st - 20:00																
MSU led for 39:42, CCU led for 0:00. Game was tied for 00:18																
Score tied - 0 times.																
Least changed - 0 times.																

### Game 6 • No. 17/15 Villanova 83, RV/NR Mississippi State 76 11/22/2019 • Conway, South Carolina • HTC Center

Official Basketball Box Score - Final													Game Time: 1:00 PM		
Villanova vs Mississippi St.													Game Duration: 1:57		
11/22/19 The HTC Center, Conway, SC															
Villanova - 83 • 4-1															
##	Player		Total FG-FGA	3-Ptr FG-FGA	FT-FTA	Rebounds Off Def Tot	PF	TP	A	TO	Blk	Stl	Min		
23	Jermaine Samuels	F	5-9	2-6	2-3	0 5 5	2	14	2	0	1	0	33:52		
24	Jeremiah Robinson-Earl	F	9-12	1-1	3-4	1 6 7	2	22	3	1	0	0	34:18		
41	Saddiq Bey	F	7-10	3-4	0-0	4 3 7	3	17	3	1	2	1	29:32		
2	Collin Gillespie	G	6-11	2-6	4-6	0 2 2	3	18	9	6	0	2	36:54		
5	Justin Moore	G	2-5	1-3	2-3	0 3 3	4	7	1	3	0	1	21:41		
10	Cole Swider	F	1-4	1-3	0-0	0 3 3	3	3	0	2	0	2	24:44		
3	Brandon Slater	F	0-1	0-0	0-0	0 0 0	0	0	0	2	0	0	13:55		
22	Dhamir Cosby-Roundtree	F	1-1	0-0	0-0	2 4 4	2	4	0	2	0	0	06:01		
1	Bryan Antoine	F	0-0	0-0	0-0	0 0 0	1	0	0	0	0	0	00:03		
Team						0 3 3				0					
Totals			31-53	10-24	11-16	7 27 34	18	83	20	5	4		200:00		
FG %		1st: 16-25 64.0%	2nd: 15-28 53.6%	Game: 31-53 58.5%											DeadBall Rebounds 1.0
3PT %		1st: 5-12 41.7%	2nd: 5-10 50.0%	Game: 10-24 41.7%											
FT %		1st: 4-6 66.7%	2nd: 6-10 60.0%	Game: 11-16 68.8%											
Mississippi St. - 76 • 5-1															
##	Player		Total FG-FGA	3-Ptr FG-FGA	FT-FTA	Rebounds Off Def Tot	PF	TP	A	TO	Blk	Stl	Min		
1	Reggie Perry	F	6-13	1-3	5-6	3 7 10	3	18	1	1	0	1	35:54		
24	Abdul Ado	F	1-1	0-0	0-0	2 0 2	5	2	1	1	0	0	22:07		
5	Iverson Molinar	G	4-10	1-4	0-0	0 1 1	2	9	3	1	0	1	19:50		
12	Robert Woodard II	G	7-14	1-3	2-2	3 5 8	3	17	2	1	1	2	37:38		
23	Tyson Carter	G	7-19	3-9	5-5	0 1 1	3	22	2	1	0	2	36:01		
3	D.J. Stewart	F	2-2	1-1	0-0	1 3 4	0	8	0	0	0	1	27:06		
2	KeyShawn Feazell	F	0-4	0-0	0-0	1 0 1	0	0	0	0	0	0	19:35		
15	Prince Oduru	F	0-0	0-0	0-0	0 0 0	0	0	0	0	0	0	01:49		
Team						3 2 5				1					
Totals			28-67	8-22	12-13	13 19 32	19	76	9	1	7		200:00		
FG %		1st: 13-30 43.3%	2nd: 15-37 40.5%	Game: 28-67 41.8%											DeadBall Rebounds 0.0
3PT %		1st: 3-10 30.0%	2nd: 5-12 41.7%	Game: 8-22 36.4%											
FT %		1st: 4-4 100.0%	2nd: 6-9 66.7%	Game: 12-13 92.3%											
Officials: Michael Eades, Glanville Poole, Clarence Armstrong															
Technical fouls: Villanova - NONE Mississippi St. - NONE															
Attendance: 2361															
Score by periods				1st	2nd	Total									
Villanova				42	41	83									
Mississippi St.				33	43	76									
							In Points	Off Paint	2nd T/O	Fast Chance	Break	Bench			
							Nova	42	6	8	21	5			
							MSU	34	13	12	6	8			
Last FG - Nova 21:43 MSU 20:07															
Largest lead - Nova by 12 MSU by 45 MSU by 41 16:51															
Next lead for 26:38 MSU last for 7:52 Game was tied for 10:30															
Score tied - 5 times															
Lead changed - 5 times															







## 2019-20 BOX SCORES

### Game 17 • Mississippi State 91, Georgia 59 01/18/2020 • Starkville, Mississippi • Humphrey Coliseum

Official Basketball Box Score - Final													Game Time: 7:31 PM	
Georgia vs Mississippi St.													Game Duration: 1:32	
01/18/20 Humphrey Coliseum Starkville, MS														
Georgia - 59 • 11-6 (1-3)														
##	Player	Total	3-Ptr	FT-FTA	Rebounds	PF	TP	A	TO	Blk	Stl	Min		
		FG/FGA	FG/FGA		Off Def Tot									
20	Rayshaun Hammonds	F 4-11	2-5	0-0	1 3 4	3	10	1	0	2	0	34:10		
00	Donnell Gresham Jr.	G 1-2	0-0	0-0	0 3 3	2	2	2	3	0	1	21:17		
5	Anthony Edwards	G 5-16	1-8	8-9	0 2 2	3	19	4	1	0	1	34:04		
10	Toumani Camara	G 5-9	0-1	0-1	1 0 1	4	10	2	1	0	0	25:47		
15	Sahvir Wheeler	G 1-2	0-0	0-0	1 0 1	2	2	1	0	0	2	21:05		
4	Tyree Crump	G 2-5	0-1	0-0	1 2 3	0	4	2	2	0	0	19:48		
2	Jordan Harris	G 2-4	0-1	0-0	1 1 2	0	4	0	2	0	0	13:00		
3	Christian Brown	G 0-2	0-0	0-0	1 0 1	0	0	0	0	0	0	08:16		
14	Tye Fagan	G 1-2	0-0	2-4	2 0 2	0	4	0	0	0	0	07:13		
24	Rodney Howard	G 1-1	0-0	0-0	0 0 0	1	2	0	0	0	0	05:04		
30	Mike Peake	G 0-1	0-1	0-0	0 0 0	1	0	0	0	0	0	04:06		
1	Jaykwon Walton	G 0-1	0-1	2-2	0 1 1	0	2	0	0	0	0	02:37		
11	Jaxon Etter	G 0-0	0-0	0-0	0 0 0	0	0	0	0	0	0	02:37		
32	Stan Turner	G 0-0	0-0	0-0	0 0 0	0	0	0	0	0	0	00:56		
Team					2 0 2					1				
Totals		22-56	3-18	12-16	10 12 22	16	59	12	10	2	4	200:00		
FG % 1st: 13-29 44.8% 2nd: 9-27 33.3% Game: 22-56 39.3%														
3PT % 1st: 2-8 25.0% 2nd: 1-10 10.0% Game: 3-18 16.7%														
FT % 1st: 3-4 75.0% 2nd: 9-12 75.0% Game: 12-16 75.0%														
Mississippi St. - 91 • 11-6 (2-3)														
##	Player	Total	3-Ptr	FT-FTA	Rebounds	PF	TP	A	TO	Blk	Stl	Min		
		FG/FGA	FG/FGA		Off Def Tot									
1	Reggie Perry	F 9-13	0-2	4-6	4 8 12	3	22	6	0	0	2	31:32		
24	Abdul Ado	F 2-2	0-0	0-2	5 1 6	2	4	1	1	4	0	25:25		
0	Nick Weatherspoon	G 6-12	0-0	1 3 4	2 12	8	2	0	2	28:57				
3	D.J. Stewart Jr.	G 0-3	0-3	2-2	0 1 1	1	2	1	3	2	27:08			
12	Robert Woodard II	G 7-9	1-2	2-2	2 5 7	3	17	0	1	1	0	27:07		
23	Tyson Carter	G 6-11	4-7	2-2	0 1 1	0	18	3	2	0	0	24:57		
5	Iverson Molinar	G 3-4	0-1	0-0	0 2 2	1	6	1	0	0	0	16:16		
22	KeyShawn Feazell	G 0-0	0-0	0-0	0 1 1	0	0	1	0	0	0	04:20		
4	Devin Butts	G 1-2	0-1	0-0	0 0 0	0	2	0	0	0	0	03:02		
15	Prince Odoro	G 0-0	0-0	1-2	0 1 1	1	1	0	0	0	0	03:02		
32	Quinten Post	G 1-2	0-0	0-0	1 1 2	2	2	0	0	0	0	03:02		
20	Mitchell Storm	G 1-1	0-0	0-0	1 0 1	0	2	0	0	0	0	02:10		
Team					2 2 2						1			
Totals		37-60	6-20	11-16	14 26 40	15	91	21	10	6	6	200:00		
FG % 1st: 19-38 50.0% 2nd: 18-28 64.3% Game: 37-60 61.7%														
3PT % 1st: 2-10 20.0% 2nd: 4-10 40.0% Game: 6-20 30.0%														
FT % 1st: 4-6 66.7% 2nd: 7-10 70.0% Game: 11-16 68.8%														
Officials: Chuck Jones, Steven Anderson, Gerald Williams														
Technical fouls: Georgia - NONE Mississippi St. - NONE														
Attendance: 6585														
Score by periods				1st	2nd	Total								
Georgia				31	28	59								
Mississippi St.				42	49	91								

Last FG - UGA 2nd-0:56, MST 2nd - 0:35.  
Largest lead - UGA by 1 1st - 12:52, MST by 32 2nd - 0:35  
UGA led for 0:19, MST led for 38:48, Game was tied for 00:53

### Game 19 • Oklahoma 63, Mississippi State 62 01/25/2020 • Oklahoma City, Oklahoma • Chesapeake Energy Arena

Official Basketball Box Score - Final													Game Time: 1:00 PM	
Mississippi St. vs Oklahoma													Game Duration: 1:59	
01/25/20 Chesapeake Energy Arena, Oklahoma City														
Mississippi St. - 62 • 12-7														
##	Player	Total	3-Ptr	FT-FTA	Rebounds	PF	TP	A	TO	Blk	Stl	Min		
		FG/FGA	FG/FGA		Off Def Tot									
	Reggie Perry	F 3-7	1-2	0-0	1 5 6	4	7	1	3	0	1	21:08		
24	Abdul Ado	F 2-7	0-0	0-0	2 3 5	2	4	1	2	1	1	32:01		
0	Nick Weatherspoon	G 1-5	0-3	4-4	0 3 3	4	6	2	2	0	0	29:33		
3	D.J. Stewart Jr.	G 5-11	1-2	1-1	0 8 8	0	12	2	0	0	0	35:37		
12	Robert Woodard II	G 6-15	1-3	2-4	2 4 6	1	15	0	1	1	1	36:31		
23	Tyson Carter	G 5-8	2-4	2-2	0 3 3	3	14	2	2	1	2	28:26		
5	Iverson Molinar	G 1-5	0-1	2-2	0 2 2	1	4	1	0	0	0	15:37		
22	KeyShawn Feazell	G 0-1	0-0	0-0	1 1 2	0	0	0	0	0	0	02:20		
15	Prince Odoro	G 0-1	0-0	0-0	0 1 1	0	0	0	0	0	0	00:47		
Team					5 2 7					1				
Totals		23-60	5-15	11-13	11 32 43	15	62	9	11	3	5	200:00	Deadball Rebounds 2.0	
FG % 1st: 10-30 33.3% 2nd: 13-30 43.3% Game: 23-60 38.3%														
3PT % 1st: 2-7 28.6% 2nd: 3-8 37.5% Game: 5-15 33.3%														
FT % 1st: 8-8 100.0% 2nd: 3-5 60.0% Game: 11-13 84.6%														
Oklahoma - 63 • 13-6														
##	Player	Total	3-Ptr	FT-FTA	Rebounds	PF	TP	A	TO	Blk	Stl	Min		
		FG/FGA	FG/FGA		Off Def Tot									
21	Kristian Doolittle	F 4-12	0-2	0-0	2 7 9	1	8	4	1	0	0	33:37		
35	Brady Manek	F 6-11	2-7	4-4	0 6 6	1	18	1	0	2	0	32:31		
11	De'Von Harmon	G 3-8	2-3	1-2	0 0 0	1	9	3	2	0	0	34:45		
12	Austin Reeves	G 3-14	0-4	3-4	1 4 5	3	9	3	2	0	0	31:30		
24	Jamal Blenierey	G 0-4	0-3	0-2	1 6 7	2	1	0	3	28:10				
15	Alondes Williams	G 5-9	3-4	0-0	1 1 2	3	13	1	1	0	1	17:33		
52	Kur Kuath	G 2-3	0-0	0-0	1 1 2	0	4	0	0	2	1	11:46		
1	Jalen Hill	G 1-1	0-0	0-0	0 0 0	1	2	0	0	0	0	08:02		
0	Victor Iwuakor	G 0-0	0-0	0-0	0 1 1	0	0	0	0	0	0	02:06		
Team					1 1 2						0			
Totals		24-62	7-23	8-12	7 26 33	12	63	14	7	4	5	200:00	Deadball Rebounds 3.0	
FG % 1st: 14-30 46.7% 2nd: 10-32 31.2% Game: 24-62 38.7%														
3PT % 1st: 3-11 27.3% 2nd: 4-12 33.3% Game: 7-23 30.4%														
FT % 1st: 7-10 70.0% 2nd: 1-2 50.0% Game: 8-12 66.7%														
Officials: Ray Nall, Michael Greenstein, Marques Pettigrew														
Technical fouls: Mississippi St. - R.Perry, Oklahoma - NONE														
Attendance: 6442														
Score by periods				1st	2nd	Total								
Mississippi St.				30	32	62								
Oklahoma				38	25	63								
							Points	In Paint	Off 2nd	Fast				
							MSU	26	6	9	6	18		
							OU	28	6	1	5	19		
Last FG - MSU 2nd-1:10, OU 2nd - 2:19.														
Largest Lead - MSU by 1 2nd - 4:15, OU by 15 1st - 6:55														
Score tied - 3 times.														
Lead changed - 2 times.														



## 2019-20 BOX SCORES

### Game 25 • Mississippi State 78, Arkansas 77 02/15/2020 • Fayetteville, Arkansas • Bud Walton Arena

Official Basketball Box Score - Final													Game Time: 12:01 PM		Game Duration: 2:04	
Mississippi St. vs Arkansas													02/15/20 Bud Walton Arena, Fayetteville, Ark.			
Mississippi St. - 78 • 16-9 (7-5)																
##	Player	Total	3-Ptr	FT-FTA	Rebounds	PF	TP	A	TO	Blk	Stl	Min				
		FG/FGA	FG/FGA		Off Def Tot											
1	Reggie Perry	F 6-9	0-0	5-7	1 7 8	4	17	1	5	0	0	36:20				
24	Abdul Ado	F 1-2	0-0	0-0	3 4 7	3	2	0	0	2	0	24:08				
0	Nick Weatherspoon	G 5-9	0-0	0-0	0 0 0	4	10	3	5	2	1	21:49				
3	D.J. Stewart Jr.	G 4-5	1-1	1-1	0 3 3	4	10	0	1	0	2	37:15				
12	Robert Woodard II	G 2-7	0-1	1-4	0 5 5	2	5	2	1	2	1	35:13				
23	Tyson Carter	G 8-14	2-4	8-10	0 1 1	3	26	2	4	0	1	29:29				
22	KeyShawn Feazell	G 0-1	0-1	0-0	0 1 1	1	0	0	0	0	0	05:18				
5	Iverson Molinar	G 4-4	0-0	0-0	0 1 1	2	8	1	0	0	0	10:28				
Team					0 2 2					0						
Totals		30-51	3-7	15-22	4 24 28	23	78	9	16	6	5	200:00				
FG %		1st: 18-29	62.1%	2nd: 12-22	54.5%	Game: 30-51		58.8%						DeadBall Rebounds		
3PT %		1st: 1-2	50.0%	2nd: 2-5	40.0%	Game: 3-7		42.0%						5, 0		
FT %		1st: 3-5	60.0%	2nd: 12-17	70.6%	Game: 15-22		68.2%								
Arkansas - 77 • 16-9 (4-8)																
##	Player	Total	3-Ptr	FT-FTA	Rebounds	PF	TP	A	TO	Blk	Stl	Min				
		FG/FGA	FG/FGA		Off Def Tot											
2	Adrio Bailey	F 4-8	2-3	0-0	2 2 4	3	10	1	4	1	1	28:00				
35	Reggie Chaney	F 1-3	0-0	2-2	2 0 2	2	4	0	2	0	1	18:02				
3	Desi Sills	G 5-10	2-4	3-3	1 2 3	1	15	2	2	0	1	36:14				
15	Mason Jones	G 9-17	2-7	18-21	0 6 6	4	38	2	2	0	1	34:44				
33	Jimmy Whitt Jr.	G 4-8	0-0	0-0	0 6 6	1	8	3	2	0	0	39:52				
0	Jenatal Cyla	G 0-1	0-0	0-0	0 1 1	3	0	0	0	0	0	06:18				
5	Jalen Harris	G 0-2	0-2	0-0	0 1 1	3	0	2	1	0	0	26:12				
24	Ethan Henderson	G 1-3	0-0	0-0	2 1 3	1	2	0	0	0	0	09:20				
14	Jamario Bell	G 0-0	0-0	0-0	0 0 0	0	0	0	0	0	0	01:18				
Team					0 0 0											
Totals		24-52	6-16	23-26	7 19 26	18	77	10	13	1	4	200:00				
FG %		1st: 11-27	40.7%	2nd: 13-25	52.0%	Game: 24-52		46.2%						DeadBall Rebounds		
3PT %		1st: 3-8	37.5%	2nd: 3-8	37.5%	Game: 6-16		37.5%						0, 0		
FT %		1st: 7-7	100.0%	2nd: 16-19	84.2%	Game: 23-26		88.5%								

Officials: Mike Nance, Jason Baker, Brian Shey  
Technical fouls: Mississippi St. - NONE Arkansas - NONE  
Attendance: 10200

Score by periods	1st	2nd	Total
Mississippi St.	40	38	78
Arkansas	32	45	77

Last FG - MSU 2nd-0:01, ARK 2nd - 0:59.  
Largest lead - MSU by 17 2nd - 14:37, ARK by 5 1st - 18:45  
MSU led for 28:37, ARK led for 8:58. Game was tied for 02:25

	In	Off	2nd	Fast	
Points	Paint	T/O	Chance	Break	Bench
MSU	36	13	12	26	34
ARK	28	18	7	15	2

Score tied - 5 times.  
Lead changed - 7 times.

### Game 27 • Texas A&M 87, Mississippi State 75 02/22/2020 • College Station, Texas • Reed Arena

Official Basketball Box Score - Final													Game Time: 2:30 PM		Game Duration: 2:00	
Mississippi St. vs Texas A&M													02/22/20 Reed Arena, College Station			
Mississippi St. - 75 • 17-10 (8-6)																
##	Player	F	T	FGA	3-Ptr	FT-FTA	Rebounds	PF	TP	A	TO	Blk	Stl	Min		
				FGA	FGA		Off Def Tot									
1	Reggie Perry	F	4-9	1-2	5-5	4	4 8	3	14	4	2	3	0	37:13		
24	Abdul Ado	F	3-6	0-0	0-0	5	1 6	3	6	0	1	2	1	25:09		
0	Nick Weatherspoon	G	5-6	0-0	1-1	0	4 4	5	11	5	5	0	1	31:07		
3	D.J. Stewart Jr.	G	1-7	0-2	0-0	0	4 4	0	2	5	2	0	2	31:21		
12	Robert Woodard II	G	7-14	2-3	2-2	2	1 3	1	18	1	1	2	0	36:01		
23	Tyson Carter	G	7-12	5-10	0-0	0	1 1	2	19	3	4	0	1	25:33		
5	Iverson Molinar	G	2-6	0-1	1-2	0	1 1	2	5	1	1	0	3	12:31		
15	Prince Oduro	G	0-0	0-0	0-0	0	0 0	0	0	0	0	0	0	01:05		
Team							3 1 4					0				
Totals			29-60	8-18	9-10		14 17 31	16	75	19	16	7	8	200:00		
FG %		1st:	12-26	46.2%	2nd:	17-34	50.0%	Game:		29-60	48.3%		DeadBall Rebounds			
3PT %		1st:	2-6	33.3%	2nd:	6-12	50.0%	Game:		8-18	44.4%		1, 0			
FT %		1st:	4-5	80.0%	2nd:	5-5	100.0%	Game:		9-10	90.0%					
Texas A&M - 87 • 14-12 (8-6)																
##	Player	F	T	FGA	3-Ptr	FT-FTA	Rebounds	PF	TP	A	TO	Blk	Stl	Min		
				FGA	FGA		Off Def Tot									
5	Emanuel Miller	F	5-10	0-0	0-2	1	2 3	2	10	3	0	0	0	33:24		
32	Josh Nebo	F	8-11	0-0	5-5	0	1 1	2	21	2	3	2	1	36:15		
1	Savion Flagg	G	6-13	3-8	0-0	4	6 10	1	15	2	1	1	0	35:33		
3	Quenton Jackson	G	5-8	2-3	6-6	0	4 4	0	18	3	2	1	4	30:49		
11	Wendell Mitchell	G	6-9	3-5	5-5	0	1 1	3	20	3	3	0	3	34:46		
0	Jay Jay Chandler	G	0-0	0-0	0-0	0	1 1	3	0	2	0	0	0	12:57		
20	Andre Gordon	G	1-1	1-1	0-0	0	0 0	1	3	2	1	0	0	12:31		
15	Jonathan Aku	G	0-0	0-0	0-0	0	0 0	0	3	0	1	0	0	03:45		
Team							0 2 2					0				
Totals			31-52	9-17	16-18		5 17 22	15	87	18	11	4	8	200:00		
FG %		1st:	16-27	59.3%	2nd:	15-25	60.0%	Game:		31-52	59.6%		DeadBall Rebounds			
3PT %		1st:	2-7	28.6%	2nd:	7-10	70.0%	Game:		9-17	52.9%		1, 0			
FT %		1st:	2-4	50.0%	2nd:	14-14	100.0%	Game:		16-18	88.9%					
Officials: Byron Jamet, Josue Nieves, R.B. Cijum																
Technical fouls: Mississippi St. - N.Weatherspoon, Texas A&M - NONE																
Attendance: 8122																

Officials: Byron Jarrett, Josue Nieves, R.B. Clijburn  
Technical fouls: Mississippi St. - N/Weatherspoon, Texas A&M - NONE  
Attendance: 8122

Score by periods	1st	2nd	Total
Mississippi St.	30	45	75
Texas A&M	36	51	87

	In	Off	2nd	Fast	
Points	Paint	T/O	Chance	Break	Bench
MSU	38	9	10	16	24
TAMU	36	22	11	11	3



# BEN HOWLAND ERA RECORDS • TEAM • ALL GAMES

## POINTS SCORED • ALL GAMES

RANK	PTS	OPPONENT	DATE
1	109	North Florida • UNF	12/30/2017
2	106	Eastern Washington	11/13/2015
3	103	BYU	12/29/2018
4	98	Wofford	12/19/2018
5	96	Kent State	12/30/2019
	96	Alabama State	11/10/2017
7	95	Austin Peay	11/09/2018
	95	North Georgia	12/09/2017
	95	at LSU	01/07/2017
10	93	at Texas A&M	02/20/2018
	93	vs. Northern Colorado	12/23/2015

## POINTS ALLOWED LOW • ALL GAMES

RANK	PTS	OPPONENT	DATE
1	44	vs. Southern Miss • USM	12/19/2016
2	45	Missouri	01/14/2020
	45	Louisiana-Monroe • ULM	11/14/2019
4	46	Arkansas	02/09/2016
5	48	Little Rock	12/20/2017
	48	Florida A&M	11/18/2017
	48	North Carolina Central	12/31/2015
8	49	Missouri	02/26/2019
9	51	Long Beach State	11/16/2018
	51	UT Martin	11/28/2015

## MARGIN OF VICTORY • ALL GAMES

RANK	MOV	OPPONENT	DATE
1	+42 • 86-44	vs. Southern Miss • USM	12/19/2016
2	+33 • 95-62	North Georgia	12/09/2017
3	+32 • 91-59	Georgia	01/18/2020
	+32 • 78-46	Arkansas	02/09/2016
5	+31 • 92-61	UT Martin	12/16/2017
	+31 • 79-48	Florida A&M	11/18/2017
7	+28 • 96-68	Kent State	12/30/2019
	+28 • 79-51	Long Beach State	11/16/2018
	+28 • 95-67	Austin Peay	11/09/2018
	+28 • 109-81	North Florida • UNF	12/30/2017
	+28 • 96-68	Alabama State	11/10/2017

## POINTS SCORED LOW • ALL GAMES

RANK	PTS	OPPONENT	DATE
1	48	at Vanderbilt	02/25/2017
2	50	at [25] Cincinnati	12/12/2017
3	52	vs. New Mexico State	12/22/2019
	52	[15] Florida	02/18/2017
5	54	at [5] Tennessee	03/05/2019
	54	[16] Tennessee	02/27/2018
	54	at Florida	01/10/2018

## POINTS ALLOWED • ALL GAMES

RANK	PTS	OPPONENT	DATE
1	105	vs. Miami • Florida	11/19/2015
2	98	at Auburn	02/07/2017
3	92	[21] LSU	02/06/2019
4	91	at Tennessee	01/21/2017
5	90	at Alabama	01/08/2020
	90	at Florida State • FSU	12/16/2015

## MARGIN OF DEFEAT • ALL GAMES

RANK	MOD	OPPONENT	DATE
1	-29 • 77-48	at Vanderbilt	02/25/2017
2	-27 • 88-61	at Ole Miss	01/31/2017
3	-26 • 105-79	vs. Miami • Florida	11/19/2015
4	-25 • 83-58	at Ole Miss	02/11/2020
	-25 • 86-61	vs. Central Florida • UCF	11/17/2016

## POINTS SCORED • 1ST HALF • ALL GAMES

RANK	PTS	OPPONENT	DATE
1	58	Alabama State	11/10/2017
2	53	North Georgia	12/09/2017
3	52	at LSU	01/07/2017
4	50	Austin Peay	11/09/2018
5	49	vs. Northern Colorado	12/23/2015
6	48	BYU	12/29/2018
	48	LSU	03/04/2017
	48	Eastern Washington	11/13/2015
9	47	[16] Auburn	01/26/2019
	47	at Baylor • NIT	03/18/2018
	47	North Florida • UNF	12/30/2017

## POINTS ALLOWED LOW • 1ST HALF • ALL GAMES

RANK	PTS	OPPONENT	DATE
1	17	Florida A&M • FAMU	11/18/2017
	17	North Carolina Central	12/31/2015
3	19	Oregon State	12/01/2016
4	20	Missouri	01/14/2020
	20	Dayton	12/03/2017
	20	Auburn	03/05/2016
	20	Arkansas	02/09/2016
	20	at Missouri	01/30/2016

## HALFTIME LEAD • ALL GAMES

RANK	HL	OPPONENT	DATE
1	+27 • 53-26	North Georgia	12/09/2017
	+27 • 58-31	Alabama State	11/10/2017
3	+26 • 45-19	Oregon State	12/01/2016
4	+22 • 42-20	Arkansas	02/09/2016
5	+21 • 44-23	Ole Miss	02/17/2018

## POINTS SCORED LOW • 1ST HALF • ALL GAMES

RANK	PTS	OPPONENT	DATE
1	20	Alabama	01/03/2017
2	21	vs. New Mexico State	12/22/2019
	21	Tennessee	02/04/2017
	21	Georgia	02/13/2016
5	22	at LSU	01/11/2020
	22	at Alabama	01/20/2018
	22	vs. Alabama • SEC-T	03/09/2017

## POINTS ALLOWED • 1ST HALF • ALL GAMES

RANK	PTS	OPPONENT	DATE
1	59	vs. Miami • Florida	11/19/2015
2	53	vs. Central Florida • UCF	11/17/2016
3	51	at Ole Miss	01/31/2017
	51	Eastern Washington	11/13/2015
5	50	Wofford	12/19/2018

## HALFTIME DEFICIT • ALL GAMES

RANK	MOD	OPPONENT	DATE
1	-24 • 59-35	vs. Miami • Florida	11/19/2015
2	-20 • 48-28	at Auburn	02/07/2017
	-20 • 53-33	vs. Central Florida • UCF	11/17/2016
4	-19 • 42-23	vs. Penn State • NIT	03/27/2018
	-19 • 41-22	at Alabama	01/20/2018

## POINTS SCORED • 2ND HALF • ALL GAMES

RANK	PTS	OPPONENT	DATE
1	64	at Auburn	02/07/2017
2	62	North Florida • UNF	12/30/2017
3	58	Tennessee	02/01/2020
	58	Eastern Washington	11/13/2015
5	57	Wofford	12/19/2018
6	55	BYU	12/29/2018
7	54	North Dakota State	11/30/2017
	54	Morehead State	12/22/2016
9	53	UT Martin	12/16/2017
10	52	at Texas A&M	02/20/2018

## POINTS ALLOWED LOW • 2ND HALF • ALL GAMES

RANK	PTS	OPPONENT	DATE
1	19	vs. Southern Miss • USM	12/19/2016
2	21	Louisiana-Monroe • ULM	11/14/2019
	21	vs. Texas El Paso • UTEP	11/20/2016
4	22	UT Martin	11/28/2015
5	23	Missouri	02/26/2019
	23	Long Beach State	11/16/2018
	23	Little Rock	12/20/2017

## 2ND HALF MARGIN OF VICTORY • ALL GAMES

RANK	MOV	OPPONENT	DATE
1	+28 • 47-19	vs. Southern Miss • USM	12/19/2016
2	+25 • 53-28	UT Martin	12/16/2017
3	+24 • 62-38	North Florida • UNF	12/30/2017
4	+22 • 51-29	Kent State	12/30/2019
	+22 • 47-25	South Carolina	02/23/2019
6	+21 • 49-28	Georgia	01/18/2020
	+21 • 58-37	Eastern Washington	11/13/2015
8	+20 • 57-37	Wofford	12/19/2018
	+20 • 43-23	Long Beach State	11/16/2018
	+20 • 51-31	Florida A&M • FAMU	11/18/2017

## POINTS SCORED LOW • 2ND HALF • ALL GAMES

RANK	PTS	OPPONENT	DATE
1	20	[16] Tennessee	02/27/2018
2	23	Louisiana-Monroe • ULM	11/14/2019
3	24	at Ole Miss	02/11/2020
	24	at Ole Miss	01/06/2018
5	25	at LSU	03/03/2018
	25	at [25] Cincinnati	12/12/2017
	25	at Vanderbilt	02/25/2017

## POINTS ALLOWED • 2ND HALF • ALL GAMES

RANK	PTS	OPPONENT	DATE
1	54	at Tennessee	01/21/2017
2	53	at Florida State • FSU	12/16/2015
3	52	[22] Auburn	01/13/2018
4	51	at Texas A&M	02/22/2020
	51	[8] Auburn	01/04/2020
	51	at Georgia	02/14/2017
7	50	at Ole Miss	02/11/2020
	50	at Auburn	02/07/2017

## 2ND HALF MARGIN OF DEFEAT • ALL GAMES

RANK	MOD	OPPONENT	DATE
1	-26 • 50-24	at Ole Miss	02/11/2020
2	-19 • 52-33	[22] Auburn	01/13/2018
3	-16 • 41-25	at LSU	03/03/2018
	-16 • 36-20	[16] Tennessee	02/27/2018
5	-15 • 40-25	at Vanderbilt	02/25/2017
	-15 • 53-38	at Florida State • FSU	12/16/2015

**FIELD GOALS MADE • ALL GAMES**

RANK	FGM	OPPONENT	DATE
1	44	North Florida • UNF	12/30/2017
2	41	Eastern Washington	11/13/2015
3	38	BYU	12/29/2018
4	37	Georgia	01/18/2020
	37	Austin Peay	11/09/2018
	37	North Georgia	12/09/2017
7	36	LSU	03/04/2017
8	35	Texas Southern	12/02/2015
	35	vs. Missouri State	11/22/2015
10	34	UT Martin	12/16/2017

**FIELD GOALS ATTEMPTS • ALL GAMES**

RANK	FGA	OPPONENT	DATE
1	74	Long Beach State	11/16/2018
	74	North Georgia	12/09/2017
	74	Ole Miss	02/21/2017
4	71	at Alabama	01/29/2019
	71	North Florida • UNF	12/30/2017
	71	Alabama	02/02/2016

**FIELD GOAL PERCENTAGE • ALL GAMES**

RANK	FG%	OPPONENT	DATE
1	62.1 • 41-66	Eastern Washington	11/13/2015
2	62.0 • 44-71	North Florida • UNF	12/30/2017
3	61.7 • 37-60	Georgia	01/18/2020
4	61.1 • 33-54	Alcorn State	11/26/2018
5	60.5 • 26-43	vs. Tulane	11/21/2019
6	59.3 • 35-59	vs. Missouri State	11/22/2015
7	58.8 • 30-51	at Arkansas	02/15/2020
8	58.5 • 31-53	at Vanderbilt	02/14/2018
9	58.3 • 28-48	vs. LSU • SEC-T	03/08/2018
10	58.2 • 32-55	vs. Northern Colorado	12/23/2015

**FIELD GOALS MADE • 1ST HALF • ALL GAMES**

RANK	FGM	OPPONENT	DATE
1	21	North Florida • UNF	12/30/2017
	21	North Georgia	12/09/2017
3	20	at LSU	01/07/2017
4	19	BYU	12/29/2018
	19	Austin Peay	11/09/2018
	19	LSU	03/04/2017
	19	Texas Southern	12/02/2015
	19	vs. Missouri State	11/22/2015

**FIELD GOAL PERCENTAGE • 1ST HALF • ALL GAMES**

RANK	FG%	OPPONENT	DATE
1	70.4 • 19-27	vs. Missouri State	11/22/2015
2	68.0 • 17-25	Alcorn State	11/26/2018
3	64.0 • 16-25	vs. LSU • SEC-T	03/08/2018
4	62.1 • 18-29	at Arkansas	02/15/2020
	62.1 • 18-29	vs. Northern Colorado	12/23/2015
6	60.7 • 17-28	Missouri	01/14/2020
7	60.0 • 18-30	Kent State	12/30/2019
	60.0 • 15-25	[21] LSU	02/06/2019
	60.0 • 18-30	Arkansas	02/09/2016

**FIELD GOALS MADE • 2ND HALF • ALL GAMES**

RANK	FGM	OPPONENT	DATE
1	23	North Florida • UNF	12/30/2017
	23	Eastern Washington	11/13/2015
3	21	at Alabama	01/29/2019
	21	UT Martin	12/16/2017
	21	Florida A&M	11/18/2017

**FIELD GOAL PERCENTAGE • 2ND HALF • ALL GAMES**

RANK	FG%	OPPONENT	DATE
1	69.7 • 23-33	North Florida • UNF	12/30/2017
2	69.2 • 18-26	Tennessee	02/01/2020
3	68.4 • 13-19	vs. Tulane	11/21/2019
	68.4 • 13-19	Texas A&M	01/14/2017
5	67.9 • 19-28	Georgia	01/18/2020
6	67.7 • 21-31	UT Martin	12/16/2017
	67.7 • 21-31	Florida A&M	11/18/2017

**3-POINT FIELD GOALS MADE • ALL GAMES**

RANK	3FGM	OPPONENT	DATE
1	19	vs. Clemson	12/08/2018
2	17	vs. Southern Miss • USM	12/19/2016
3	16	Texas A&M	03/09/2019
4	14	Wofford	12/19/2018
	14	McNeese State	12/04/2018
6	13	[16] Auburn	01/26/2019
	13	at Baylor • NIT	03/18/2018
	13	North Georgia	12/09/2017
	13	Georgia State	12/04/2016
10	12	Cincinnati	12/15/2018
	12	Ole Miss	02/17/2018
	12	Missouri	01/25/2017
	12	at Arkansas	01/10/2017
	12	Ole Miss	01/23/2016

**3-POINT FIELD GOAL ATTEMPTS • ALL GAMES**

RANK	3FGA	OPPONENT	DATE
1	34	Texas A&M	03/09/2019
	34	Georgia State	12/04/2016
2	33	UT Martin	12/16/2017
3	31	McNeese State	12/04/2018
	31	at Missouri	02/10/2018
	31	Southern	11/16/2015

**3-POINT FIELD GOAL PERCENTAGE • ALL GAMES**

RANK	3FG%	OPPONENT	DATE
1	63.3 • 19-30	vs. Clemson	12/08/2018
2	59.1 • 13-22	at Baylor • NIT	03/18/2018
3	58.8 • 10-17	Florida	01/15/2019
	58.8 • 10-17	vs. LSU • SEC-T	03/08/2018
	58.8 • 10-17	at Vanderbilt	02/14/2018
6	58.6 • 17-29	vs. Southern Miss • USM	12/19/2016
7	57.9 • 11-19	Oregon State	12/01/2016
8	55.0 • 11-20	vs. Tulane	11/21/2019
9	52.2 • 12-23	Cincinnati	12/15/2018
	52.2 • 12-23	Ole Miss	02/17/2018
	52.2 • 12-23	Missouri	01/25/2017

**FREE THROWS MADE • ALL GAMES**

RANK	FTM	OPPONENT	DATE
1	29	Kent State	12/30/2019
2	28	South Carolina	02/19/2020
	28	Wofford	12/19/2018
4	27	Arkansas	01/22/2020
	27	Alabama State	11/10/2017
	27	at Auburn	02/07/2017
7	26	Stephen F. Austin	11/22/2017
8	25	Tennessee	02/01/2020
	25	Radford	12/18/2019
10	24	[22] Arkansas	01/02/2018
	24	Texas A&M	01/14/2017

**FREE THROW ATTEMPTS • ALL GAMES**

RANK	FTA	OPPONENT	DATE
1	40	[22] Arkansas	01/02/2018
2	38	Kent State	12/30/2019
3	36	South Carolina	02/19/2020
	36	Wofford	12/19/2018
5	35	Stephen F. Austin	11/22/2017
	35	Alabama State	11/10/2017

**FREE THROW PERCENTAGE • ALL GAMES**

RANK	FT%	OPPONENT	DATE
1	93.3 • 14-15	at South Carolina	01/31/2018
2	92.3 • 12-13	vs. No. 17 Villanova	11/22/2019
	92.3 • 12-13	vs. LSU • SEC-T	03/08/2017
4	90.9 • 20-22	BYU	12/29/2018
5	90.0 • 18-20	South Carolina	02/23/2019
6	88.2 • 15-17	at Florida	01/28/2020
	88.2 • 15-17	Ole Miss	01/23/2016
8	87.5 • 14-16	vs. [13] Tennessee • SEC-T	03/09/2018
	87.5 • 14-16	at [14] Kentucky	01/12/2016
10	87.1 • 27-31	Arkansas	01/22/2020
11	85.7 • 18-21	at LSU	01/11/2020
	85.7 • 12-14	at Vanderbilt	01/19/2019
	85.7 • 12-14	vs. UTEP	11/20/2016

**REBOUNDS • ALL GAMES**

RANK	REB	OPPONENT	DATE
1	55	Tennessee	02/04/2017
2	53	UT Martin	12/16/2017
3	52	Long Beach State	11/16/2018
4	50	Arkansas	02/09/2016
5	49	at LSU	01/11/2020
	49	Ole Miss	02/21/2017
7	47	Nebraska • NIT	03/14/2018
	47	Alabama State	11/10/2017
9	46	[8] Auburn	01/04/2020
	46	North Florida • UNF	12/30/2017
	46	Missouri-Kansas City • UMKC	12/29/2016
	46	vs. Southern Miss • USM	12/19/2016

**REBOUNDING MARGIN • ALL GAMES**

RANK	RM	OPPONENT	DATE
1	+25 • 41-16	vs. Tulane	11/21/2019
	+25 • 46-21	North Florida • UNF	12/30/2017
3	+24 • 53-29	UT Martin	12/16/2017
4	+20 • 41-21	at Auburn	03/02/2019
5	+18 • 40-22	Georgia	01/18/2020
	+18 • 49-31	at LSU	01/11/2020
	+18 • 45-27	New Orleans	11/17/2019
	+18 • 52-34	Long Beach State	11/16/2018
9	+17 • 40-23	McNeese State	12/04/2018
	+17 • 47-30	Nebraska • NIT	03/14/2018
	+17 • 37-20	Georgia	02/03/2018
12	+16 • 43-27	UT Martin	11/28/2015
13	+15 • 40-25	Eastern Washington	11/13/2015

**REBOUNDING DEFICIT • ALL GAMES**

RANK	RD	OPPONENT	DATE
1	-25 • 51-26	at South Carolina	01/26/2016
2	-17 • 50-33	vs. [13] Tennessee • SEC-T	03/09/2018
	-17 • 43-26	Alabama	01/03/2017
4	-15 • 38-23	Texas A&M	01/14/2017
5	-14 • 49-35	at Tennessee	01/21/2017
	-14 • 49-35	vs. Central Florida • UCF	11/17/2016
	-14 • 46-32	at Florida State • FSU	12/16/2015
	-14 • 41-27	vs. Miami • Florida	11/19/2015

**ASSISTS • ALL GAMES**

RANK	ASST	OPPONENT	DATE
1	24	Alcorn State	11/26/2018
	24	at Baylor • NIT	03/18/2018
	24	North Florida • UNF	12/30/2017
4	22	Texas A&M	03/09/2019
	22	vs. Clemson	12/08/2018
6	21	Georgia	01/18/2020
	21	at Coastal Carolina	11/24/2019
	21	UT Martin	12/16/2017
	21	LSU	03/04/2017
	21	vs. Southern Miss • USM	12/19/2016
	21	vs. Northern Colorado	12/23/2015
12	20	New Orleans	11/17/2019
	20	[16] Auburn	01/26/2019
	20	Vanderbilt	01/16/2018
	20	South Carolina	02/27/2016
	20	vs. Missouri State	11/22/2015

**STEALS • ALL GAMES**

RANK	STL	OPPONENT	DATE
1	17	Oregon State	12/01/2016
2	15	Alabama	02/12/2019
	15	Hartford	11/11/2018
4	14	at Arkansas	02/16/2019
5	13	South Carolina	02/24/2018
	13	Dayton	12/03/2017
	13	Ole Miss	02/21/2017
	13	vs. Boise State	11/18/2016
	13	South Carolina	02/27/2016
10	12	Long Beach State	11/16/2018
	12	vs. LSU • SEC-T	03/08/2017
	12	at Ole Miss	03/02/2016
	12	vs. Northern Colorado	12/23/2015

**BLOCKS • ALL GAMES**

RANK	BLK	OPPONENT	DATE
1	13	Florida A&M	11/18/2017
2	12	[8] Auburn	01/04/2020
	12	at South Carolina	01/26/2016
3	11	vs. Southern Miss • USM	12/19/2016
4	10	South Carolina	02/23/2019
	10	Long Beach State	11/16/2018
	10	Stephen F. Austin	11/22/2017
	10	Texas Southern	12/02/2015

**TURNOVERS • ALL GAMES**

RANK	TO	OPPONENT	DATE
1	25	vs. Tulane	11/21/2019
2	24	Dayton	12/03/2017
3	23	Sam Houston State	11/08/2019
4	22	South Carolina	02/19/2020
	22	Ole Miss	02/21/2017
5	20	at South Carolina	02/28/2017

# BEN HOWLAND ERA RECORDS • TEAM • SEC OPPONENTS

## POINTS SCORED • SEC OPPONENTS

RANK	PTS	OPPONENT	DATE
1	95	at LSU	01/07/2017
2	93	at Texas A&M	02/20/2018
3	92	Texas A&M	03/09/2019
	92	[16] Auburn	01/26/2019
	92	at Auburn	02/07/2017
<b>6</b>	<b>91</b>	<b>Georgia</b>	<b>01/18/2020</b>
7	89	Missouri	01/25/2017
8	88	[21] LSU	02/06/2019
	88	LSU	03/04/2017
<b>10</b>	<b>86</b>	<b>Tennessee</b>	<b>02/01/2020</b>

## POINTS ALLOWED LOW • SEC OPPONENTS

RANK	PTS	OPPONENT	DATE
<b>1</b>	<b>45</b>	<b>Missouri</b>	<b>01/14/2020</b>
2	46	Arkansas	02/09/2016
3	49	Missouri	02/26/2019
4	52	vs. LSU • SEC-T	03/08/2017
5	54	vs. Texas A&M • SEC-T	03/14/2019
6	55	at Vanderbilt	01/19/2019
7	57	Georgia	02/03/2018
	57	[15] Florida	02/18/2017
9	58	South Carolina	02/27/2016
<b>10</b>	<b>59</b>	<b>Georgia</b>	<b>01/18/2020</b>
	59	Tennessee	02/04/2017
	59	Texas A&M	01/14/2017

## MARGIN OF VICTORY • SEC OPPONENTS

RANK	MOV	OPPONENT	DATE
<b>1</b>	<b>+32 • 91-59</b>	<b>Georgia</b>	<b>01/18/2020</b>
	+32 • 78-46	Arkansas	02/09/2016
<b>3</b>	<b>+27 • 72-45</b>	<b>Missouri</b>	<b>01/14/2020</b>
	+27 • 79-52	vs. LSU • SEC-T	03/08/2017
5	+26 • 70-54	vs. Texas A&M • SEC-T	03/14/2019
6	+19 • 68-49	Missouri	02/26/2019
	+19 • 81-62	Alabama	02/12/2019
8	+18 • 80-62	Vanderbilt	01/16/2018
9	+17 • 79-62	Ole Miss	02/17/2018
	+17 • 95-78	at LSU	01/07/2017
11	+16 • 71-55	at Vanderbilt	01/19/2019
12	+15 • 76-61	South Carolina	02/23/2019
	+15 • 72-57	Georgia	02/03/2018
	+15 • 89-74	Missouri	01/25/2017

## POINTS SCORED LOW • SEC OPPONENTS

RANK	PTS	OPPONENT	DATE
1	48	at Vanderbilt	02/25/2017
2	52	[15] Florida	02/18/2017
3	54	at [5] Tennessee	03/05/2019
	54	[16] Tennessee	02/27/2018
	54	at Florida	01/10/2018

## POINTS ALLOWED • SEC OPPONENTS

RANK	PTS	OPPONENT	DATE
1	98	at Auburn	02/07/2017
2	92	[21] LSU	02/06/2019
3	91	at Tennessee	01/21/2017
<b>4</b>	<b>90</b>	<b>at Alabama</b>	<b>01/08/2020</b>
5	89	at Missouri	02/10/2018

## MARGIN OF DEFEAT • SEC OPPONENTS

RANK	MOD	OPPONENT	DATE
1	-29 • 77-48	at Vanderbilt	02/25/2017
2	-27 • 88-61	at Ole Miss	01/31/2017
<b>3</b>	<b>-25 • 83-58</b>	<b>at Ole Miss</b>	<b>02/11/2020</b>
4	-22 • 76-54	[16] Tennessee	02/27/2018
<b>5</b>	<b>-21 • 90-69</b>	<b>at Alabama</b>	<b>01/08/2020</b>
	-21 • 76-55	at [8] Kentucky	01/22/2019
	-21 • 78-57	at LSU	03/03/2018
8	-20 • 75-55	vs. Alabama • SEC-T	03/09/2017

## POINTS SCORED • 1ST HALF • SEC OPPONENTS

RANK	PTS	OPPONENT	DATE
1	52	at LSU	01/07/2017
2	48	LSU	03/04/2017
3	47	[16] Auburn	01/26/2019
4	46	Texas A&M	03/09/2019
5	45	vs. LSU • SEC-T	03/08/2018
6	44	Ole Miss	02/17/2018
7	43	Alabama	02/12/2019
<b>8</b>	<b>42</b>	<b>Georgia</b>	<b>01/18/2020</b>
	42	[21] LSU	02/06/2019
	42	Arkansas	02/09/2016
	42	at Florida	01/19/2016

## POINTS ALLOWED LOW • 1ST HALF • SEC OPPONENTS

RANK	PTS	OPPONENT	DATE
<b>1</b>	<b>20</b>	<b>Missouri</b>	<b>01/14/2020</b>
	20	Auburn	03/05/2016
	20	Arkansas	02/09/2016
	20	at Missouri	01/30/2016
5	21	Georgia	02/03/2018

## HALFTIME LEAD • SEC OPPONENTS

RANK	HL	OPPONENT	DATE
1	+22 • 42-20	Arkansas	02/09/2016
2	+21 • 44-23	Ole Miss	02/17/2018
<b>3</b>	<b>+20 • 40-20</b>	<b>Missouri</b>	<b>01/14/2020</b>
4	+19 • 52-33	at LSU	01/07/2017
	+19 • 39-20	Auburn	03/05/2016

## POINTS SCORED LOW • 1ST HALF • SEC OPPONENTS

RANK	PTS	OPPONENT	DATE
1	20	Alabama	01/03/2017
2	21	Tennessee	02/04/2017
	21	Georgia	02/13/2016
<b>4</b>	<b>22</b>	<b>at LSU</b>	<b>01/11/2020</b>
	22	at Alabama	01/20/2018
	22	vs. Alabama • SEC-T	03/09/2017

## POINTS ALLOWED • 1ST HALF • SEC OPPONENTS

RANK	PTS	OPPONENT	DATE
1	51	at Ole Miss	01/31/2017
2	48	at Auburn	02/07/2017
3	46	[5] Kentucky	01/17/2017
<b>4</b>	<b>45</b>	<b>at Florida</b>	<b>01/28/2020</b>
	45	[16] Auburn	01/26/2019

## HALFTIME DEFICIT • SEC OPPONENTS

RANK	MOD	OPPONENT	DATE
1	-20 • 48-28	at Auburn	02/07/2017
2	-19 • 41-22	at Alabama	01/20/2018
3	-18 • 51-33	at Ole Miss	01/31/2017
4	-15 • 40-25	[5] Kentucky	02/09/2019
5	-14 • 37-23	at Vanderbilt	02/25/2017

## POINTS SCORED • 2ND HALF • SEC OPPONENTS

RANK	PTS	OPPONENT	DATE
1	64	at Auburn	02/07/2017
<b>2</b>	<b>58</b>	<b>Tennessee</b>	<b>02/01/2020</b>
3	52	at Texas A&M	02/20/2018
4	50	at Auburn	03/02/2019
	50	at Alabama	01/29/2019
	50	Missouri	01/25/2017
<b>7</b>	<b>49</b>	<b>Vanderbilt</b>	<b>02/08/2020</b>
	<b>49</b>	<b>at [15] Kentucky</b>	<b>02/04/2020</b>
	<b>49</b>	<b>Georgia</b>	<b>01/18/2020</b>
	49	at Vanderbilt	02/14/2018

## POINTS ALLOWED LOW • 2ND HALF • SEC OPPONENTS

RANK	PTS	OPPONENT	DATE
1	23	Missouri	02/26/2019
<b>2</b>	<b>25</b>	<b>Missouri</b>	<b>01/14/2020</b>
	25	South Carolina	02/23/2019
	25	[15] Florida	02/18/2017
<b>5</b>	<b>26</b>	<b>at Florida</b>	<b>01/28/2020</b>
	26	Tennessee	02/04/2017
	26	Arkansas	02/09/2016

## 2ND HALF MARGIN OF VICTORY • SEC OPPONENTS

RANK	MOV	OPPONENT	DATE
1	+22 • 47-25	South Carolina	02/23/2019
<b>2</b>	<b>+21 • 49-28</b>	<b>Georgia</b>	<b>01/18/2020</b>
<b>3</b>	<b>+19 • 58-39</b>	<b>Tennessee</b>	<b>02/01/2020</b>
	+19 • 50-31	Missouri	01/25/2017
<b>5</b>	<b>+17 • 43-26</b>	<b>at Florida</b>	<b>01/28/2020</b>
	+17 • 43-26	Tennessee	02/04/2017
7	+16 • 45-29	at Arkansas	02/16/2019
8	+15 • 42-27	vs. LSU • SEC-T	03/08/2017

## POINTS SCORED LOW • 2ND HALF • SEC OPPONENTS

RANK	PTS	OPPONENT	DATE
1	20	[16] Tennessee	02/27/2018
<b>2</b>	<b>24</b>	<b>at Ole Miss</b>	<b>02/11/2020</b>
	24	at Ole Miss	01/06/2018
4	25	at LSU	03/03/2018
	25	at Vanderbilt	02/25/2017

## POINTS ALLOWED • 2ND HALF • SEC OPPONENTS

RANK	PTS	OPPONENT	DATE
1	54	at Tennessee	01/21/2017
2	52	[22] Auburn	01/13/2018
<b>3</b>	<b>51</b>	<b>at Texas A&amp;M</b>	<b>02/22/2020</b>
	<b>51</b>	<b>[8] Auburn</b>	<b>01/04/2020</b>
	51	at Georgia	02/14/2017
<b>6</b>	<b>50</b>	<b>at Ole Miss</b>	<b>02/11/2020</b>
	50	at Auburn	02/07/2017

## 2ND HALF MARGIN OF DEFEAT • SEC OPPONENTS

RANK	MOD	OPPONENT	DATE
<b>1</b>	<b>-26 • 50-24</b>	<b>at Ole Miss</b>	<b>02/11/2020</b>
2	-19 • 52-33	[22] Auburn	01/13/2018
3	-16 • 41-25	at LSU	03/03/2018
4	-16 • 36-20	[16] Tennessee	02/27/2018
5	-15 • 40-25	at Vanderbilt	02/25/2017



**FIELD GOALS MADE • SEC OPPONENTS**

RANK	FGM	OPPONENT	DATE
1	37	Georgia	01/18/2020
2	36	LSU	03/04/2017
3	33	Texas A&M	03/09/2019
	33	at LSU	01/07/2017
	33	Alabama	02/02/2016

**FIELD GOALS ATTEMPTS • SEC OPPONENTS**

RANK	FGA	OPPONENT	DATE
1	74	Ole Miss	02/21/2017
2	71	at Alabama	01/29/2019
	71	Alabama	02/02/2016
4	69	at Alabama	01/08/2020
	69	at Missouri	02/10/2018

**FIELD GOAL PERCENTAGE • SEC OPPONENTS**

RANK	FG%	OPPONENT	DATE
1	61.7 • 37-60	Georgia	01/18/2020
2	58.8 • 30-51	at Arkansas	02/15/2020
3	58.5 • 31-53	at Vanderbilt	02/14/2018
4	58.3 • 28-48	vs. LSU • SEC-T	03/08/2018
5	57.1 • 28-49	Tennessee	02/01/2020
	57.1 • 32-56	Missouri	01/25/2017
7	56.4 • 31-55	Ole Miss	02/17/2018
8	54.7 • 29-53	Missouri	01/27/2018
9	54.5 • 30-55	Missouri	01/14/2020
	54.5 • 36-66	LSU	03/04/2017

**FIELD GOALS MADE • 1ST HALF • SEC OPPONENTS**

RANK	FGM	OPPONENT	DATE
1	20	at LSU	01/07/2017
2	19	LSU	03/04/2017
3	18	at Arkansas	02/15/2020
	18	Georgia	01/18/2020
	18	Arkansas	02/09/2016
6	17	Missouri	01/14/2020

**FIELD GOAL PERCENTAGE • 1ST HALF • SEC OPPONENTS**

RANK	FG%	OPPONENT	DATE
1	64.0 • 16-25	vs. LSU • SEC-T	03/08/2018
2	62.1 • 18-29	at Arkansas	02/15/2020
3	60.7 • 17-28	Missouri	01/14/2020
4	60.0 • 15-25	[21] LSU	02/06/2019
	60.0 • 18-30	Arkansas	02/09/2016

**FIELD GOALS MADE • 2ND HALF • SEC OPPONENTS**

RANK	FGM	OPPONENT	DATE
1	21	at Alabama	01/29/2019
2	19	Georgia	01/18/2020
3	18	Tennessee	02/01/2020
	18	vs. [8] Tennessee • SEC-T	03/15/2019
	18	at Vanderbilt	02/14/2018
	18	at Missouri	02/10/2018
	18	Missouri	01/27/2018
	18	at Auburn	02/07/2017
	18	Missouri	01/25/2017
	18	[5] Kentucky	01/17/2017
	18	Tennessee	01/16/2016

**FIELD GOAL PERCENTAGE • 2ND HALF • SEC OPPONENTS**

RANK	FG%	OPPONENT	DATE
1	69.2 • 18-26	Tennessee	02/01/2020
2	68.4 • 13-19	Texas A&M	01/14/2017
3	67.9 • 19-28	Georgia	01/18/2020
4	66.7 • 18-27	at Vanderbilt	02/14/2018
	66.7 • 18-27	Missouri	01/27/2018
6	65.4 • 17-26	South Carolina	02/23/2019

**3-POINT FIELD GOALS MADE • SEC OPPONENTS**

RANK	3FGM	OPPONENT	DATE
1	16	Texas A&M	03/09/2019
2	13	[16] Auburn	01/26/2019
3	12	Ole Miss	02/17/2018
	12	Missouri	01/25/2017
	12	at Arkansas	01/10/2017
	12	Ole Miss	01/23/2016
7	11	vs. Texas A&M • SEC-T	03/14/2019
	11	at South Carolina	01/08/2019
	11	at Missouri	02/10/2018
	11	vs. LSU • SEC-T	03/08/2017
	11	[19] South Carolina	02/11/2017
	11	at Auburn	02/07/2017
	11	at LSU	01/07/2017
	11	Auburn	03/05/2016
	11	at South Carolina	01/26/2016

**3-POINT FIELD GOAL ATTEMPTS • SEC OPPONENTS**

RANK	3FGA	OPPONENT	DATE
1	34	Texas A&M	03/09/2019
2	31	at Missouri	02/10/2018
3	30	at Auburn	03/20/2019
	30	[16] Auburn	01/26/2019
	30	vs. LSU • SEC-T	03/08/2017

**3-POINT FIELD GOAL PERCENTAGE • SEC OPPONENTS**
**MIN • 10 3-PT FIELD GOAL ATTEMPTS**

RANK	3FG%	OPPONENT	DATE
1	58.8 • 10-17	Florida	01/15/2019
	58.8 • 10-17	vs. LSU • SEC-T	03/08/2018
	58.8 • 10-17	at Vanderbilt	02/14/2018
3	52.2 • 12-23	Ole Miss	02/17/2018
	52.2 • 12-23	Missouri	01/25/2017
5	50.0 • 11-22	at LSU	01/07/2017
	50.0 • 12-24	Ole Miss	01/23/2016

**FREE THROWS MADE • SEC OPPONENTS**

RANK	FTM	OPPONENT	DATE
1	28	South Carolina	02/19/2020
2	27	Arkansas	01/22/2020
	27	at Auburn	02/07/2017
4	25	Tennessee	02/01/2020
5	24	[22] Arkansas	01/02/2018
	24	Texas A&M	01/14/2017
7	23	[16] Auburn	01/26/2019
	23	at Texas A&M	02/20/2018
9	22	at Arkansas	01/10/2017
10	20	at Ole Miss	02/11/2020
	20	Arkansas	02/09/2016

**FREE THROW ATTEMPTS • SEC OPPONENTS**

RANK	FTA	OPPONENT	DATE
1	40	[22] Arkansas	01/02/2018
2	36	South Carolina	02/19/2020
3	34	[16] Auburn	01/26/2019
	34	at Auburn	02/07/2017
5	32	at Arkansas	01/10/2017
6	31	Arkansas	01/22/2020
	31	Tennessee	02/04/2017
8	30	Tennessee	02/01/2020
	30	Texas A&M	01/14/2017

**FREE THROW PERCENTAGE • SEC OPPONENTS**
**MIN • 10 FT MADE**

RANK	FT%	OPPONENT	DATE
1	93.3 • 14-15	at South Carolina	01/31/2018
2	92.3 • 12-13	vs. LSU • SEC-T	03/08/2017
3	90.0 • 18-20	South Carolina	02/23/2019
4	88.2 • 15-17	at Florida	01/28/2020
	88.2 • 15-17	Ole Miss	01/23/2016
6	87.5 • 14-16	vs. [13] Tennessee • SEC-T	03/09/2018
	87.5 • 14-16	at [14] Kentucky	01/12/2016
8	87.1 • 27-31	Arkansas	01/22/2020
9	85.7 • 18-21	at LSU	01/11/2020
	85.7 • 12-14	at Vanderbilt	01/19/2019

**REBOUNDS • SEC OPPONENTS**

RANK	REB	OPPONENT	DATE
1	55	Tennessee	02/04/2017
2	50	Arkansas	02/09/2016
3	49	at LSU	01/11/2020
	49	Ole Miss	02/21/2017
5	46	[8] Auburn	01/04/2020
6	45	at Ole Miss	01/06/2018
7	44	at Texas A&M	02/20/2018
8	43	at Alabama	01/29/2019
	43	Auburn	03/05/2016
	43	at Missouri	01/30/2016

**REBOUNDING MARGIN • SEC OPPONENTS**

RANK	RM	OPPONENT	DATE
1	+20 • 41-21	at Auburn	03/02/2019
2	+18 • 40-22	Georgia	01/18/2020
	+18 • 49-31	at LSU	01/11/2020
4	+17 • 37-20	Georgia	02/03/2018
5	+14 • 38-24	vs. Texas A&M • SEC-T	03/14/2019

**REBOUNDING DEFICIT • SEC OPPONENTS**

RANK	RD	OPPONENT	DATE
1	-25 • 51-26	at South Carolina	01/26/2016
2	-17 • 50-33	vs. [13] Tennessee • SEC-T	03/09/2018
	-17 • 43-26	Alabama	01/03/2017
4	-15 • 38-23	Texas A&M	01/14/2017
5	-14 • 49-35	at Tennessee	01/21/2017

## ASSISTS • SEC OPPONENTS

RANK	ASST	OPPONENT	DATE
1	22	Texas A&M	03/09/2019
2	21	Georgia	01/18/2020
	21	LSU	03/04/2017
4	20	[16] Auburn	01/26/2019
	20	Vanderbilt	01/16/2018
	20	South Carolina	02/27/2016
7	19	at Texas A&M	02/22/2020
	19	Florida	01/15/2019
	19	at Texas A&M	02/20/2018
10	18	at Vanderbilt	02/14/2018
	18	Tennessee	01/16/2016

## STEALS • SEC OPPONENTS

RANK	STL	OPPONENT	DATE
1	15	Alabama	02/12/2019
2	14	at Arkansas	02/16/2019
3	13	South Carolina	02/24/2018
	13	Ole Miss	02/21/2017
	13	South Carolina	02/27/2016
6	12	vs. LSU • SEC-T	03/08/2017
	12	at Ole Miss	03/02/2016
8	11	[21] LSU	02/06/2019
	11	[16] Auburn	01/26/2019
	11	Texas A&M	01/14/2017
	11	at Florida	01/19/2016

## BLOCKS • SEC OPPONENTS

RANK	BLK	OPPONENT	DATE
1	12	[8] Auburn	01/04/2020
	12	at South Carolina	01/26/2016
3	10	South Carolina	02/23/2019
4	9	at South Carolina	01/08/2019
	9	Arkansas	02/09/2016
6	8	Vanderbilt	02/08/2020
	8	Missouri	02/26/2019
	8	vs. [13] Tennessee • SEC-T	03/09/2018
	8	vs. LSU • SEC-T	03/08/2018
	8	[22] Auburn	01/13/2018
	8	[22] Arkansas	01/02/2018

## TURNOVERS • SEC OPPONENTS

RANK	TO	OPPONENT	DATE
1	22	South Carolina	02/19/2020
	22	Ole Miss	02/21/2017
3	20	at South Carolina	02/28/2017
4	19	[19] South Carolina	02/11/2017
	19	at Ole Miss	01/31/2017
	19	[5] Kentucky	01/17/2017
	19	at [14] Kentucky	01/12/2016

# BEN HOWLAND ERA RECORDS • INDIVIDUAL

## POINTS SCORED • ALL GAMES

RANK	PTS	PLAYER	OPPONENT	DATE
1	35	Tyson Carter	North Dakota State	11/30/2017
2	31	Quinnndary Weatherspoon	at Georgia	02/20/2019
3	29	Quinnndary Weatherspoon	Missouri	01/25/2017
4	28	<b>Tyson Carter</b>	<b>Sam Houston State</b>	<b>11/08/2019</b>
	28	Aric Holman	BYU	12/29/2018
	28	Lamar Peters	vs. Clemson	12/08/2018
	28	Gavin Ware	at Ole Miss	03/02/2016
	28	Gavin Ware	Alabama	02/02/2016
9	27	<b>Reggie Perry</b>	<b>at Florida</b>	<b>01/28/2020</b>
	27	Quinnndary Weatherspoon	vs. Liberty • NCAA-T	03/22/2019
	27	Quinnndary Weatherspoon	LSU	02/06/2019
	27	Quinnndary Weatherspoon	at Ole Miss	02/02/2019
	27	Quinnndary Weatherspoon	[16] Auburn	01/26/2019
	27	Quinnndary Weatherspoon	BYU	12/29/2018
	27	Lamar Peters	McNeese State	12/04/2018
	27	Quinnndary Weatherspoon	Morehead State	12/22/2016
17	26	<b>Tyson Carter</b>	<b>at Arkansas</b>	<b>02/15/2020</b>
	26	<b>Reggie Perry</b>	<b>Arkansas</b>	<b>01/22/2020</b>
	26	<b>Reggie Perry</b>	<b>Kent State</b>	<b>12/30/2019</b>
	26	Gavin Ware	Eastern Washington	11/13/2015
21	25	<b>Reggie Perry</b>	<b>Vanderbilt</b>	<b>02/08/2020</b>
	25	Quinnndary Weatherspoon	at Auburn	03/02/2019
	25	Tyson Carter	Stephen F. Austin • SFA	11/22/2017
	25	Quinnndary Weatherspoon	at Auburn	02/07/2017
	25	Lamar Peters	[5] Kentucky	01/17/2017
	25	Quinnndary Weatherspoon	at Arkansas	01/10/2017
	25	Quinnndary Weatherspoon	Missouri-Kansas City • UMKC	12/29/2016
	25	Quinnndary Weatherspoon	vs. Boise State	11/18/2016
	25	Malik Newman	Ole Miss	01/23/2016
	25	Gavin Ware	vs. Missouri State	11/22/2015
	25	I.J. Ready	Eastern Washington	11/13/2015
32	24	<b>Reggie Perry</b>	<b>at Ole Miss</b>	<b>02/11/2020</b>
	24	<b>Reggie Perry</b>	<b>Tennessee</b>	<b>02/01/2020</b>
	24	Lamar Peters	vs. LSU • SEC-T	03/08/2018
	24	Lamar Peters	Georgia State	12/04/2016
	24	Quinnndary Weatherspoon	Vanderbilt	02/16/2016
	24	Craig Sword	at [21] Texas A&M	02/24/2016
38	23	<b>Reggie Perry</b>	<b>Missouri</b>	<b>01/14/2020</b>
	23	<b>Tyson Carter</b>	<b>Florida International</b>	<b>11/05/2019</b>
	23	Aric Holman	North Florida • UNF	12/30/2017
	23	Lamar Peters	at Auburn	02/07/2017
	23	Lamar Peters	Missouri	01/25/2017
	23	Quinnndary Weatherspoon	Tennessee	01/16/2016
44	22	<b>Reggie Perry</b>	<b>Georgia</b>	<b>01/18/2020</b>
	22	<b>Tyson Carter</b>	<b>vs. [17] Villanova</b>	<b>11/22/2019</b>
	22	Tyson Carter	Missouri	02/26/2019
	22	Quinnndary Weatherspoon	at Arkansas	02/16/2019
	22	Lamar Peters	Alabama	02/12/2019
	22	Aric Holman	vs. Arizona State	11/19/2018
	22	Quinnndary Weatherspoon	Hartford	11/11/2018
	22	Lamar Peters	vs. [13] Tennessee • SEC-T	03/09/2018
	22	Lamar Peters	at Missouri	02/10/2018
	22	Nick Weatherspoon	[22] Arkansas	01/02/2018
	22	Quinnndary Weatherspoon	[22] Arkansas	01/02/2018
	22	Quinnndary Weatherspoon	North Georgia	12/09/2017
	22	Tyson Carter	[19] South Carolina	02/11/2017
	22	Quinnndary Weatherspoon	Norfolk State	11/11/2016
	22	Gavin Ware	UT Martin	11/28/2015
59	21	<b>Nick Weatherspoon</b>	<b>Vanderbilt</b>	<b>02/08/2020</b>
	21	<b>Reggie Perry</b>	<b>[8] Auburn</b>	<b>01/04/2020</b>
	21	<b>Iverson Molinar</b>	<b>vs. Tulane</b>	<b>11/21/2019</b>
	21	<b>Robert Woodard II</b>	<b>New Orleans</b>	<b>11/17/2019</b>
	21	Lamar Peters	vs. Liberty • NCAA-T	03/22/2019
	21	Lamar Peters	Texas A&M	03/09/2019
	21	Tyson Carter	at Auburn	03/02/2019
	21	Reggie Perry	South Carolina	02/23/2019
	21	Reggie Perry	at Ole Miss	02/02/2019
	21	Quinnndary Weatherspoon	at Dayton	11/30/2018
	21	Quinnndary Weatherspoon	Long Beach State	11/16/2018
	21	Quinnndary Weatherspoon	Austin Peay	11/09/2018
	21	Quinnndary Weatherspoon	Little Rock	12/20/2017
	21	Aric Holman	UT Martin	12/16/2017

RANK	PTS	PLAYER	OPPONENT	DATE
	21	Quinnndary Weatherspoon	UT Martin	12/16/2017
	21	Quinnndary Weatherspoon	Oregon State	12/01/2016
	21	Gavin Ware	Arkansas	02/09/2016
	21	Gavin Ware	Tennessee	01/16/2016
	21	Craig Sword	at Arkansas	01/09/2016
77	20	<b>D.J. Stewart Jr.</b>	<b>Tennessee</b>	<b>02/01/2020</b>
	20	<b>Nick Weatherspoon</b>	<b>at Alabama</b>	<b>01/08/2020</b>
	20	<b>Tyson Carter</b>	<b>Louisiana Tech</b>	<b>12/05/2019</b>
	20	Aric Holman	vs. [8] Tennessee • SEC-T	03/15/2019
	20	Quinnndary Weatherspoon	Texas A&M	03/09/2019
	20	Quinnndary Weatherspoon	Missouri	02/26/2019
	20	Quinnndary Weatherspoon	Alabama	02/12/2019
	20	Aric Holman	at South Carolina	01/08/2019
	20	Quinnndary Weatherspoon	vs. Clemson	12/08/2018
	20	Lamar Peters	Georgia	02/03/2018
	20	Quinnndary Weatherspoon	Missouri	01/27/2018
	20	Tyson Carter	Dayton	12/03/2017
	20	Quinnndary Weatherspoon	Stephen F. Austin • SFA	11/22/2017
	20	I.J. Ready	Ole Miss	02/21/2017
	20	I.J. Ready	Lehigh	11/25/2016
	20	I.J. Ready	at South Carolina	01/26/2016
	20	I.J. Ready	at Florida	01/19/2016
	20	Craig Sword	at Kentucky	01/12/2016
	20	Malik Newman	vs Northern Colorado	12/23/2015
	20	Craig Sword	at Florida State • FSU	12/16/2015
	20	Craig Sword	vs Miami • Florida	11/19/2015

## FIELD GOALS MADE • ALL GAMES

RANK	FGM	PLAYER	OPPONENT	DATE
1	12	Tyson Carter	North Dakota State	11/30/2017
	12	Gavin Ware	Alabama	02/02/2016
	12	Gavin Ware	vs Missouri State	11/22/2015
4	11	Quinnndary Weatherspoon	at Georgia	02/20/2019
	11	Quinnndary Weatherspoon	LSU	02/06/2019
	11	Aric Holman	BYU	12/29/2018
	11	Quinnndary Weatherspoon	Missouri	01/25/2017
	11	Gavin Ware	at Ole Miss	03/02/2016
	11	Gavin Ware	Eastern Washington	11/13/2015
10	10	Quinnndary Weatherspoon	Austin Peay	11/09/2018
	10	Aric Holman	North Florida • UNF	12/30/2017
	10	Quinnndary Weatherspoon	Morehead State	12/22/2016
	10	Gavin Ware	vs Miami • Florida	11/19/2015

## FIELD GOAL ATTEMPTS • ALL GAMES

RANK	FGA	PLAYER	OPPONENT	DATE
1	20	Quinnndary Weatherspoon	[15] Florida	02/18/2017
2	19	<b>Reggie Perry</b>	<b>[8] Auburn</b>	<b>01/04/2020</b>
	19	<b>Tyson Carter</b>	<b>vs. [17] Villanova</b>	<b>11/22/2019</b>
	19	Quinnndary Weatherspoon	at Georgia	02/20/2019
	19	Lamar Peters	at Alabama	01/29/2019
6	18	<b>Nick Weatherspoon</b>	<b>[8] Auburn</b>	<b>01/04/2020</b>
	18	Aric Holman	BYU	12/29/2018
	18	Quinnndary Weatherspoon	vs Central Florida • UCF	11/17/2016

## FIELD GOAL PERCENTAGE • ALL GAMES • MIN • 5 FGM

RANK	FG%	PLAYER	OPPONENT	DATE
1	1.000 • 7-7	Nick Weatherspoon	Ole Miss	02/17/2018
	1.000 • 6-6	Abdul Ado	at Vanderbilt	02/14/2018
	1.000 • 6-6	Quinnndary Weatherspoon	UT Martin	11/28/2015
	<b>1.000 • 5-5</b>	<b>Iverson Molinar</b>	<b>Kent State</b>	<b>12/30/2019</b>
	1.000 • 5-5	KeyShawn Feazell	North Georgia	12/09/2017
	1.000 • 5-5	Aric Holman	North Georgia	12/09/2017
	1.000 • 5-5	Schnider Herard	at Alabama	01/28/2017
8	<b>88.9 • 8-9</b>	<b>Nick Weatherspoon</b>	<b>Vanderbilt</b>	<b>02/08/2020</b>
	88.9 • 8-9	Quinnndary Weatherspoon	Alabama State	11/10/2017

# BEN HOWLAND ERA RECORDS • INDIVIDUAL

## 3-POINT FIELD GOALS MADE • ALL GAMES

RANK	3FGM	PLAYER	OPPONENT	DATE
1	8	Lamar Peters	vs. Clemson	12/08/2018
	8	Lamar Peters	McNeese State	12/04/2018
3	7	Lamar Peters	Missouri	01/25/2017
	7	Malik Newman	Ole Miss	01/23/2016
5	6	Tyson Carter	Texas A&M	03/09/2019
	6	Tyson Carter	at Auburn	03/02/2019
	6	Tyson Carter	Dayton	12/03/2017
	6	Tyson Carter	North Dakota State	11/30/2017
	6	Quinnndary Weatherspoon	at Arkansas	01/10/2017
	6	Lamar Peters	Georgia State	12/04/2016

## 3-POINT FIELD GOAL ATTEMPTS • ALL GAMES

RANK	3FGA	PLAYER	OPPONENT	DATE
1	14	Tyson Carter	at Auburn	03/02/2019
2	13	Tyson Carter	Louisiana Tech	12/05/2019
	13	Lamar Peters	McNeese State	12/04/2018
4	11	Lamar Peters	vs. Clemson	12/08/2018
	11	Lamar Peters	Missouri	01/25/2017

## 3-POINT FIELD GOAL PERCENTAGE • ALL GAMES • MIN • 3 FGM

RANK	3FG%	PLAYER	OPPONENT	DATE
1	1.000 • 5-5	Aric Holman	vs. [8] Tennessee • SEC-T	03/15/2019
	1.000 • 5-5	Xavian Stapleton	at Vanderbilt	02/14/2018
	1.000 • 4-4	Quinnndary Weatherspoon	North Georgia	12/09/2017
	1.000 • 4-4	Quinnndary Weatherspoon	vs. Southern Miss • USM	12/19/2016
	1.000 • 3-3	Reggie Perry	at Florida	01/28/2020
	1.000 • 3-3	Reggie Perry	at Coastal Carolina	11/24/2019
	1.000 • 3-3	Quinnndary Weatherspoon	Cincinnati	12/15/2018
	1.000 • 3-3	Aric Holman	at [25] Cincinnati	12/12/2017
	1.000 • 3-3	Quinnndary Weatherspoon	at Vanderbilt	02/25/2017
	1.000 • 3-3	Mario Kegler	at Auburn	02/07/2016
	1.000 • 3-3	I.J. Ready	at South Carolina	01/26/2016
	1.000 • 3-3	Travis Daniels	Southern	11/16/2015
13	85.7 • 6-7	Quinnndary Weatherspoon	at Arkansas	01/10/2017

## FREE THROWS MADE • ALL GAMES

RANK	FTM	PLAYER	OPPONENT	DATE
1	14	Reggie Perry	Arkansas	01/22/2020
	14	Quinnndary Weatherspoon	Wofford	12/19/2018
3	13	Quinnndary Weatherspoon	vs. Liberty • NCAA-T	03/22/2019
4	12	Reggie Perry	Tennessee	02/01/2020
5	11	Quinnndary Weatherspoon	[16] Auburn	01/26/2019
	11	Quinnndary Weatherspoon	Stephen F. Austin • SFA	11/22/2017
	11	Lamar Peters	Texas A&M	01/14/2017
8	10	Reggie Perry	Kent State	12/30/2019
	10	Lamar Peters	at Auburn	02/07/2017

## FREE THROW ATTEMPTS • ALL GAMES

RANK	FTA	PLAYER	OPPONENT	DATE
1	16	Quinnndary Weatherspoon	vs. Liberty • NCAA-T	03/22/2019
	16	Reggie Perry	LSU	02/06/2019
3	15	Reggie Perry	Tennessee	02/01/2020
	15	Reggie Perry	Arkansas	01/22/2020
	15	Quinnndary Weatherspoon	Wofford	12/19/2018
6	14	Reggie Perry	Kent State	12/30/2019
	14	Quinnndary Weatherspoon	Stephen F. Austin • SFA	11/22/2017
	14	Schneider Herard	Tennessee	02/04/2017
9	11	Quinnndary Weatherspoon	at Auburn	03/02/2019
	11	Lamar Peters	at Auburn	02/07/2017
	11	Lamar Peters	Texas A&M	01/14/2017

## FREE THROW PERCENTAGE • ALL GAMES • MIN • 7 FTM

RANK	FT%	PLAYER	OPPONENT	DATE
1	1.000 • 11-11	Quinnndary Weatherspoon	[16] Auburn	01/26/2019
	1.000 • 11-11	Lamar Peters	Texas A&M	01/14/2017
	1.000 • 9-9	E.J. Datcher	Alabama State	11/10/2017
	1.000 • 9-9	Gavin Ware	Arkansas	02/09/2016
	1.000 • 7-7	Tyson Carter	Radford	12/18/2019
	1.000 • 7-7	Reggie Perry	Missouri	02/26/2019
	1.000 • 7-7	Reggie Perry	South Carolina	02/23/2019
	1.000 • 7-7	Quinnndary Weatherspoon	BYU	12/29/2018
	1.000 • 7-7	Quinnndary Weatherspoon	vs. LSU • SEC-T	03/08/2017
10	93.3 • 14-15	Reggie Perry	Arkansas	01/22/2020
	93.3 • 14-15	Quinnndary Weatherspoon	Wofford	12/19/2018

## REBOUNDS • ALL GAMES

RANK	REB	PLAYER	OPPONENT	DATE
1	17	Reggie Perry	Kent State	12/30/2019
2	16	Robert Woodard II	New Orleans	11/17/2019
3	15	Reggie Perry	at LSU	01/11/2020
	15	Schneider Herard	Tennessee	02/04/2017
5	14	Reggie Perry	Louisiana Tech	12/05/2019
	14	Reggie Perry	Louisiana-Monroe • ULM	11/14/2019
	14	Reggie Perry	Sam Houston State	11/08/2019
	14	Reggie Perry	at Auburn	03/02/2019
	14	Reggie Perry	Long Beach State	11/16/2018
	14	Quinnndary Weatherspoon	at Louisville • NIT	03/20/2018
	14	Quinnndary Weatherspoon	at Missouri	01/30/2016
	14	Aric Holman	Vanderbilt	01/16/2018

## ASSISTS • ALL GAMES

RANK	ASST	PLAYER	OPPONENT	DATE
1	14	Lamar Peters	Nebraska • NIT	03/14/2018
2	13	I.J. Ready	at South Carolina	02/28/2017
3	11	I.J. Ready	vs Northern Colorado	12/23/2015
	11	I.J. Ready	vs Missouri State	11/22/2015
5	10	Tyson Carter	vs. Coastal Carolina	11/24/2019
	10	Lamar Peters	[16] Auburn	01/26/2019
	10	Lamar Peters	at Baylor • NIT	03/18/2018
	10	Quinnndary Weatherspoon	North Dakota State	11/30/2017

## STEALS • ALL GAMES

RANK	STL	PLAYER	OPPONENT	DATE
1	6	Tyson Carter	Florida International	11/06/2019
	6	Lamar Peters	Missouri	02/26/2019
	6	Quinnndary Weatherspoon	at Arkansas	02/16/2019
	6	Quinnndary Weatherspoon	Hartford	11/11/2018
4	5	Lamar Peters	Texas A&M	01/14/2017
	5	I.J. Ready	at Arkansas	01/10/2017
	5	I.J. Ready	Oregon State	12/01/2016
	5	I.J. Ready	Northwestern State	11/28/2016
	5	I.J. Ready	South Carolina	02/27/2016

## BLOCKS • ALL GAMES

RANK	BLK	PLAYER	OPPONENT	DATE
1	9	Abdul Ado	[8] Auburn	01/04/2020
2	6	Abdul Ado	South Carolina	02/23/2019
3	5	Abdul Ado	Sam Houston State	11/08/2019
	5	Abdul Ado	Missouri	02/26/2019
	5	Aric Holman	at South Carolina	01/08/2019
	5	Abdul Ado	Stephen F. Austin • SFA	11/22/2017
	5	Aric Holman	Northwestern State	11/28/2016
	5	Aric Holman	Norfolk State	11/11/2016



# **PLAYER CAREER STATS**

## **NO. 0 NICK WEATHERSPOON • 2017-18 • FRESHMAN**

OPPONENT	GS	PTS	REB	ASST	BLK	STL
Alabama State	•	11	3	3	0	0
Florida A&M	•	12	5	5	1	1
Green Bay	•	10	5	4	0	1
Stephen F. Austin	•	15	0	3	1	0
Jacksonville State	•	12	1	1	0	0
North Dakota State	•	12	4	2	0	1
Dayton	•	6	1	1	1	3
North Georgia	•	9	3	4	0	2
at No. 25 Cincinnati	•	12	1	2	0	3
UT Martin	•	11	4	1	0	2
Little Rock	•	8	4	1	0	1
vs. Southern Miss	•	10	3	0	0	1
North Florida	•	11	6	4	0	1
No. 22 Arkansas	•	22	4	2	2	2
at Ole Miss	•	9	2	0	0	0
at Florida	•	7	1	3	0	1
No. 22 Auburn	•	10	3	3	0	0
Vanderbilt	•	2	3	4	0	0
at Alabama	•	7	1	1	0	1
at Kentucky	•	10	4	0	0	0
Missouri	•	12	4	3	0	1
at South Carolina	•	17	2	3	0	2
Georgia	•	14	4	1	0	0
Alabama	•	18	3	1	0	1
at Missouri	•	15	3	2	0	1
at Vanderbilt	•	10	1	1	0	0
Ole Miss	•	15	3	2	0	1
at Texas A&M	•	6	6	4	0	2
South Carolina	•	10	2	0	0	1
No. 16 Tennessee	•	11	0	0	0	2
at LSU	•	11	4	3	0	0
vs. LSU	•	15	2	3	0	0
vs. No. 13 Tennessee	•	6	4	0	0	0
Nebraska	DNP					
at Baylor	•	6	2	3	0	0
at Louisville	•	12	3	4	0	2
vs. Penn State	•	5	4	1	0	0
<b>TOTALS</b>	<b>36</b>	<b>389</b>	<b>105</b>	<b>75</b>	<b>5</b>	<b>33</b>

## **NO. 0 NICK WEATHERSPOON • 2018-19 • SOPHOMORE**

OPPONENT	GS	PTS	REB	ASST	BLK	STL
Austin Peay	•	19	1	5	0	0
Hartford	•	10	1	3	0	2
Long Beach State	•	0	0	0	0	0
vs. Arizona State	•	13	4	1	0	0
vs. Saint Mary's	•	5	2	3	0	1
Alcorn State	•	17	4	3	0	0
at Dayton	•	14	3	2	0	2
McNeese State	•	11	1	2	0	2
vs. Clemson	•	2	5	6	0	0
Cincinnati	•	8	3	1	0	1
Wofford	•	12	2	0	2	2
vs. Wright State	•	9	4	1	0	0
BYU	•	11	1	2	0	2
at South Carolina	•	18	3	3	0	2
Ole Miss	•	11	4	2	0	0
Florida	•	9	5	5	0	2
at Vanderbilt	•	6	2	1	0	2
at No. 8 Kentucky	•	8	0	2	0	1
No. 16 Auburn	•	12	3	3	0	3
at Alabama	•	7	4	1	0	1
at Ole Miss	•	6	3	0	0	0
No. 21 LSU	•	8	6	4	1	3
No. 5 Kentucky	•	9	2	3	1	0
Alabama	•	6	5	3	1	4
at Arkansas	DNP					
at Georgia	DNP					
South Carolina	DNP					
Missouri	DNP					
at Auburn	DNP					
at No. 5 Tennessee	DNP					
Texas A&M	DNP					

OPPONENT	GS	PTS	REB	ASST	BLK	STL
vs. Texas A&M	DNP					
vs. No. 8 Tennessee	DNP					
vs. Liberty	DNP					
<b>TOTALS</b>	<b>23</b>	<b>231</b>	<b>68</b>	<b>56</b>	<b>5</b>	<b>30</b>

## **NO. 0 NICK WEATHERSPOON • 2019-20 • JUNIOR**

OPPONENT	GS	PTS	REB	ASST	BLK	STL
Florida International	DNP					
Sam Houston State	DNP					
Louisiana-Monroe	DNP					
New Orleans	DNP					
vs. Tulane	DNP					
vs. No. 17 Villanova	DNP					
at Coastal Carolina	DNP					
Louisiana Tech	DNP					
vs. Kansas State	DNP					
Radford	DNP					
vs. New Mexico State	•	8	1	0	1	2
Kent State	•	10	3	4	1	2
No. 8 Auburn	•	18	2	2	2	0
at Alabama	•	20	4	2	0	0
at LSU	•	14	5	5	0	2
Missouri	•	11	1	4	0	1
Georgia	•	12	4	8	0	2
Arkansas	•	11	6	6	0	1
at Oklahoma [OKC]	•	6	3	2	0	0
at Florida	•	13	4	8	0	1
Tennessee	•	11	8	9	1	1
at No. 15 Kentucky	•	9	4	2	0	0
Vanderbilt	•	21	6	3	1	0
at Ole Miss	•	0	4	6	0	0
at Arkansas	•	10	0	3	2	1
South Carolina	•	18	3	6	0	1
at Texas A&M	•	11	4	5	0	1
Alabama						
at Missouri						
at South Carolina						
Ole Miss						
<b>TOTALS</b>	<b>17</b>	<b>203</b>	<b>62</b>	<b>75</b>	<b>8</b>	<b>15</b>

## **NO. 1 REGGIE PERRY • 2018-19 • FRESHMAN**

OPPONENT	GS	PTS	REB	ASST	BLK	STL
Austin Peay	5	1	0	0	1	0
Hartford	7	4	0	1	1	0
Long Beach State	5	14	0	1	1	1
vs. Arizona State	0	2	1	0	1	1
vs. Saint Mary's	•	4	5	0	0	0
Alcorn State	•	16	11	2	1	1
at Dayton	7	3	1	0	0	0
McNeese State	15	9	1	2	1	1
vs. Clemson	2	5	0	0	0	0
Cincinnati	12	4	0	1	0	0
Wofford	12	2	1	1	1	1
vs. Wright State	•	3	3	0	1	0
BYU	11	8	1	0	0	0
at South Carolina	0	4	0	1	0	0
Ole Miss	7	7	0	0	2	2
Florida	8	4	0	1	1	1
at Vanderbilt	6	8	0	1	0	0
at No. 8 Kentucky	•	8	8	0	1	0
No. 16 Auburn	10	11	0	0	0	0
at Alabama	18	7	0	2	0	0
at Ole Miss	•	21	11	1	2	0
No. 21 LSU	•	19	10	1	1	2
No. 5 Kentucky	•	4	6	0	1	1
Alabama	•	14	10	0	1	0
at Arkansas	•	12	10	3	0	2
at Georgia	•	12	5	1	2	0
South Carolina	•	21	6	1	1	1
Missouri	•	15	9	0	0	0
at Auburn	•	10	14	2	1	0
at No. 5 Tennessee	•	10	12	0	0	1
Texas A&M	•	7	6	3	0	0

OPPONENT	GS	PTS	REB	ASST	BLK	STL
vs. Texas A&M	•	9	4	1	1	1
vs. No. 8 Tennessee	•	15	12	0	0	0
vs. Liberty	•	5	10	1	1	2
<b>TOTALS</b>	<b>18</b>	<b>330</b>	<b>245</b>	<b>21</b>	<b>25</b>	<b>19</b>

## **NO. 1 REGGIE PERRY • 2019-20 • SOPHOMORE**

OPPONENT	GS	PTS	REB	ASST	BLK	STL
Florida International	•	13	7	3	2	1
Sam Houston State	•	10	14	4	2	1
Louisiana-Monroe	•	14	14	3	0	2
New Orleans	•	14	9	4	1	0
vs. Tulane	•	18	5	2	0	2
vs. No. 17 Villanova	•	18	10	1	0	1
at Coastal Carolina	•	16	3	6	0	3
Louisiana Tech	•	14	14	4	3	1
vs. Kansas State	•	7	6	1	4	1
Radford	•	18	9	0	3	0
vs. New Mexico State	•	17	10	1	0	2
Kent State	•	26	17	3	0	1
No. 8 Auburn	•	21	12	1	1	2
at Alabama	•	14	5	2	0	2
at LSU	•	13	15	1	1	0
Missouri	•	23	10	0	1	0
Georgia	•	22	12	6	0	2
Arkansas	•	26	13	3	2	0
at Oklahoma [OKC]	•	7	6	1	0	1
at Florida	•	27	8	1	0	0
Tennessee	•	24	12	2	1	0
at No. 15 Kentucky	•	14	8	2	0	0
Vanderbilt	•	25	11	6	4	0
at Ole Miss	•	24	8	1	0	1
at Arkansas	•	17	8	1	0	0
South Carolina	•	10	10	2	1	1
at Texas A&M	•	14	8	4	3	0
Alabama						
at Missouri						
at South Carolina						
Ole Miss						
<b>TOTALS</b>	<b>27</b>	<b>466</b>	<b>264</b>	<b>65</b>	<b>29</b>	<b>24</b>

## **NO. 2 ELIAS KING • 2019-20 • FRESHMAN**

OPPONENT	GS	PTS	REB	ASST	BLK	STL
Florida International	DNP					
Sam Houston State	DNP					
Louisiana-Monroe	0	0	0	0	0	0
New Orleans	0	1	0	0	0	0
vs. Tulane	DNP					
vs. No. 17 Villanova	DNP					
at Coastal Carolina	5	0	0	0	0	0
Louisiana Tech	DNP					
vs. Kansas State	DNP					
Radford	DNP					
vs. New Mexico State	DNP					
Kent State	0	0	1	0	0	0
No. 8 Auburn	DNP					
at Alabama	DNP					
at LSU	DNP					
Missouri	2	1	0	0	0	0
Georgia	3	0	0	0	0	0
Arkansas	DNP					
at Oklahoma [OKC]	DNP					
at Florida	DNP					
Tennessee	DNP					
at No. 15 Kentucky	DNP					
Vanderbilt	DNP					
at Ole Miss	DNP					
at Arkansas	DNP					
South Carolina	DNP					
at Texas A&M	DNP					
Alabama						
at Missouri						
at South Carolina						
Ole Miss						
<b>TOTALS</b>	<b>0</b>	<b>10</b>	<b>2</b>	<b>1</b>	<b>0</b>	<b>0</b>

# **PLAYER CAREER STATS**

## **NO. 3 D.J. STEWART JR. - 2019-20 • RS FRESHMAN**

OPPONENT	GS	PTS	REB	ASST	BLK	STL
Florida International		8	2	2	0	3
Sam Houston State		15	1	2	0	1
Louisiana-Monroe		10	5	0	0	1
New Orleans		13	0	1	0	0
vs. Tulane		5	3	3	0	1
vs. No. 17 Villanova		8	4	0	0	1
at Coastal Carolina		11	2	2	2	0
Louisiana Tech		7	1	3	0	1
vs. Kansas State	•	10	1	2	1	2
Radford	•	10	3	3	0	0
vs. New Mexico State		0	0	4	0	1
Kent State		12	2	2	0	1
No. 8 Auburn		3	2	0	0	0
at Alabama		2	3	1	0	0
at LSU		9	1	0	0	1
Missouri	•	0	1	2	0	1
Georgia	•	2	1	1	1	2
Arkansas	•	14	4	0	2	1
at Oklahoma [OKC]	•	12	8	2	0	0
at Florida	•	4	3	0	0	1
Tennessee	•	20	4	1	0	0
at No. 15 Kentucky	•	15	1	0	0	1
Vanderbilt	•	7	4	1	0	1
at Ole Miss	•	16	4	1	0	1
at Arkansas	•	10	3	0	0	2
South Carolina	•	16	2	3	0	1
at Texas A&M	•	2	4	5	0	2
Alabama						
at Missouri						
at South Carolina						
Ole Miss						
<b>TOTALS</b>		<b>14</b>	<b>241</b>	<b>66</b>	<b>41</b>	<b>6</b>

## **NO. 4 DEVIN BUTTS • 2019-20 • FRESHMAN**

OPPONENT	GS	PTS	REB	ASST	BLK	STL
Florida International	DNP					
Sam Houston State	DNP					
Louisiana-Monroe		0	1	0	0	0
New Orleans		0	0	0	0	0
vs. Tulane	DNP					
vs. No. 17 Villanova	DNP					
at Coastal Carolina		2	0	0	0	0
Louisiana Tech	DNP					
vs. Kansas State	DNP					
Radford	DNP					
vs. New Mexico State	DNP					
Kent State		2	0	0	0	1
No. 8 Auburn	DNP					
at Alabama	DNP					
at LSU	DNP					
Missouri		0	1	0	0	0
Georgia		2	0	0	0	0
Arkansas	DNP					
at Oklahoma [OKC]	DNP					
at Florida	DNP					
Tennessee	DNP					
at No. 15 Kentucky	DNP					
Vanderbilt	DNP					
at Ole Miss	DNP					
at Arkansas	DNP					
South Carolina	DNP					
at Texas A&M	DNP					
Alabama						
at Missouri						
at South Carolina						
Ole Miss						
<b>TOTALS</b>		<b>0</b>	<b>6</b>	<b>2</b>	<b>0</b>	<b>1</b>

## **NO. 5 IVERSON MOLINAR • 2019-20 • FRESHMAN**

OPPONENT	GS	PTS	REB	ASST	BLK	STL
Florida International	•	14	2	2	0	0
Sam Houston State	•	2	1	5	1	0
Louisiana-Monroe	•	10	2	1	0	0
New Orleans	•	10	1	3	1	0
vs. Tulane	•	21	2	5	0	0
vs. No. 17 Villanova	•	9	1	3	0	1
at Coastal Carolina	•	6	2	2	0	0
Louisiana Tech	•	7	0	4	0	0
vs. Kansas State		8	0	0	0	0
Radford		3	0	2	2	0
vs. New Mexico State		3	0	0	0	0
Kent State		16	3	4	0	0
No. 8 Auburn		4	1	0	0	1
at Alabama		7	1	1	0	0
at LSU		3	1	0	0	0
Missouri		4	1	1	0	1
Georgia		6	2	1	0	0
Arkansas		8	0	0	0	0
at Oklahoma [OKC]		4	2	1	0	0
at Florida		0	0	0	0	0
Tennessee		2	0	0	0	0
at No. 15 Kentucky		0	0	0	0	0
Vanderbilt		2	2	1	0	0
at Ole Miss		0	0	0	0	0
at Arkansas		8	1	1	0	0
South Carolina		3	1	0	0	0
at Texas A&M		5	1	1	0	3
Alabama						
at Missouri						
at South Carolina						
Ole Miss						
<b>TOTALS</b>		<b>8</b>	<b>165</b>	<b>27</b>	<b>38</b>	<b>4</b>

## **NO. 12 ROBERT WOODARD II • 2018-19 • FRESHMAN**

OPPONENT	GS	PTS	REB	ASST	BLK	STL
Austin Peay		8	5	1	0	1
Hartford		2	2	1	0	0
Long Beach State		5	5	1	2	0
vs. Arizona State		6	4	1	0	2
vs. Saint Mary's		6	3	1	1	0
Alcorn State		6	6	5	0	0
at Dayton		0	2	0	0	0
McNeese State		4	4	0	0	0
vs. Clemson		0	0	1	0	0
Cincinnati		0	2	0	0	0
Wofford		7	1	0	0	1
vs. Wright State		6	3	0	1	0
BYU		0	0	0	0	0
at South Carolina		0	2	0	0	0
Ole Miss		7	0	0	0	0
Florida	•	3	4	2	1	3
at Vanderbilt		9	4	2	0	0
at No. 8 Kentucky		4	13	0	0	0
No. 16 Auburn		3	1	1	0	1
at Alabama		7	7	1	1	1
at Ole Miss		9	3	0	0	1
No. 21 LSU		8	0	1	2	0
No. 5 Kentucky		9	5	1	2	1
Alabama		6	9	1	1	2
at Arkansas		10	4	1	1	0
at Georgia		5	6	0	0	0
South Carolina		2	4	0	2	0
Missouri		9	4	1	2	1
at Auburn		6	3	0	0	1
at No. 5 Tennessee		10	7	0	0	1
Texas A&M		7	4	1	1	1
vs. Texas A&M		9	8	0	0	0
vs. No. 8 Tennessee		1	7	1	0	1
vs. Liberty		13	7	1	0	0
<b>TOTALS</b>		<b>1</b>	<b>187</b>	<b>139</b>	<b>25</b>	<b>17</b>

## **NO. 12 ROBERT WOODARD II • 2019-20 • SOPHOMORE**

OPPONENT	GS	PTS	REB	ASST	BLK	STL
Florida International	•	9	8	2	1	0
Sam Houston State	•	10	5	0	0	1
Louisiana-Monroe	•	13	7	2	0	2
New Orleans	•	21	16	4	2	3
vs. Tulane	•	7	4	1	1	0
vs. No. 17 Villanova	•	17	8	2	1	2
at Coastal Carolina	•	8	10	1	0	2
Louisiana Tech	•	8	4	2	2	0
vs. Kansas State	•	12	10	1	0	2
Radford	•	17	9	0	2	4
vs. New Mexico State	•	9	5	1	2	4
Kent State	•	11	2	2	0	1
No. 8 Auburn	•	12	12	1	0	0
at Alabama	•	14	9	1	0	2
at LSU	•	4	9	2	4	0
Missouri	•	9	5	1	2	2
Georgia	•	17	7	0	1	0
Arkansas	•	6	7	1	0	1
at Oklahoma [OKC]	•	15	6	0	1	1
at Florida	•	16	4	3	0	0
Tennessee	•	14	2	0	1	1
at No. 15 Kentucky	•	15	7	0	0	1
Vanderbilt	•	5	8	1	3	0
at Ole Miss	•	12	6	2	0	1
at Arkansas	•	5	5	2	2	1
South Carolina	•	9	6	0	0	1
at Texas A&M	•	18	3	1	2	0
Alabama						
at Missouri						
at South Carolina						
Ole Miss						
<b>TOTALS</b>		<b>27</b>	<b>313</b>	<b>184</b>	<b>33</b>	<b>27</b>

## **NO. 15 PRINCE ODURO • 2017-18 • FRESHMAN • SIENA**

OPPONENT	GS	PTS	REB	ASST	BLK	STL
at Charleston	•	11	10	0	1	0
Florida Gulf Coast	•	7	3	2	1	0
at Lehigh		9	10	2	2	0
at Bucknell		6	2	0	1	0
Hofstra	•	17	8	4	1	1
St. Bonaventure	•	8	3	0	0	0
Robert Morris	•	14	7	2	2	1
at Louisville	•	3	1	0	0	0
Albany	•	7	4	2	2	1
at Vermont	•	9	5	1	1	0
at Bryant	•	0	1	0	0	0
at Memphis	DNP					
Holy Cross		9	2	0	0	1
at Marist	•	7	8	1	0	0
Quinnipiac	•	7	3	0	1	0
Niagara	•	19	5	0	1	0
Canisius	•	13	6	0	0	0
at Iona	•	8	4	1	0	0
at Manhattan	•	13	6	0	0	1
Marist	•	11	1	0	0	0
at Quinnipiac	•	6	2	0	0	0
at Monmouth		3	1	0	1	1
Saint Peter's	•	8	9	0	0	1
Manhattan	•	6	12	1	0	0
at Fairfield	•	11	4	0	1	0
at Canisius	•	12	8	0	1	0
Iona	•	12	6	2	1	0
at Rider	•	9	8	2	0	0
Monmouth	•	6	8	3	3	0
Fairfield	•	14	4	0	0	0
at Saint Peter's	•	10	2	0	0	0
vs. Quinnipiac	•	8	4	0	1	0
<b>TOTALS</b>		<b>27</b>	<b>283</b>	<b>157</b>	<b>23</b>	<b>21</b>

# **PLAYER CAREER STATS**

## **NO. 15 PRINCE ODURO • 2019-20 • RS SOPHOMORE**

OPPONENT	GS	PTS	REB	ASST	BLK	STL
Florida International		0	0	0	0	0
Sam Houston State		0	0	0	0	0
Louisiana-Monroe		1	1	0	0	0
New Orleans		3	4	0	0	0
vs. Tulane		6	3	1	0	0
vs. No. 17 Villanova		0	0	0	0	0
at Coastal Carolina		6	3	0	2	0
Louisiana Tech		2	0	0	0	1
vs. Kansas State		0	0	0	0	0
Radford	DNP					
vs. New Mexico State		0	1	0	0	0
Kent State		4	1	0	0	0
No. 8 Auburn		0	0	0	0	0
at Alabama	DNP					
at LSU	DNP					
Missouri		2	2	0	1	0
Georgia		1	1	0	0	0
Arkansas	DNP					
at Oklahoma [OKC]		0	1	0	0	0
at Florida		0	1	0	0	0
Tennessee		0	0	0	0	0
at No. 15 Kentucky	DNP					
Vanderbilt		0	0	0	0	0
at Ole Miss		0	0	0	0	0
at Arkansas	DNP					
South Carolina	DNP					
at Texas A&M		0	0	0	0	0
Alabama						
at Missouri						
at South Carolina						
Ole Miss						
<b>TOTALS</b>	<b>0</b>	<b>25</b>	<b>18</b>	<b>1</b>	<b>3</b>	<b>1</b>

## **NO. 22 KEYSHAWN FEAZELL • 2017-18 • FRESHMAN**

OPPONENT	GS	PTS	REB	ASST	BLK	STL
Alabama State	DNP					
Florida A&M		2	5	0	0	0
Green Bay		2	1	0	0	0
Stephen F. Austin	DNP					
Jacksonville State		0	0	1	0	0
North Dakota State		0	3	0	0	0
Dayton		2	2	0	0	2
North Georgia		11	4	0	1	0
at No. 25 Cincinnati		0	0	0	0	0
UT Martin		2	3	0	0	0
Little Rock		2	1	0	1	0
vs. Southern Miss	DNP					
North Florida		9	3	0	0	0
No. 22 Arkansas	DNP					
at Ole Miss		0	0	0	0	0
at Florida		0	4	0	0	0
No. 22 Auburn	DNP					
Vanderbilt		0	0	0	0	0
at Alabama		0	1	0	0	0
at Kentucky		0	0	0	0	0
Missouri	DNP					
at South Carolina		0	0	0	0	0
Georgia		0	0	0	0	0
Alabama	DNP					
at Missouri	DNP					
at Vanderbilt		0	0	0	0	0
Ole Miss		2	1	0	0	0
at Texas A&M		0	1	0	0	0
South Carolina	DNP					
No. 16 Tennessee		0	2	0	0	0
at LSU		0	1	0	0	0
vs. LSU		2	0	0	0	0
vs. No. 13 Tennessee		0	1	0	0	0
Nebraska		4	1	0	0	0
at Baylor		0	0	0	0	0
at Louisville		0	0	0	0	0
vs. Penn State		0	1	0	0	0
<b>TOTALS</b>	<b>0</b>	<b>38</b>	<b>35</b>	<b>1</b>	<b>2</b>	<b>2</b>

## **NO. 22 KEYSHAWN FEAZELL • 2018-19 • SOPHOMORE**

OPPONENT	GS	PTS	REB	ASST	BLK	STL
Austin Peay		3	2	0	0	0
Hartford		0	3	0	0	0
Long Beach State		0	4	0	0	0
vs. Arizona State		0	1	0	0	0
vs. Saint Mary's		2	1	0	0	0
Alcorn State		2	0	0	0	0
at Dayton		0	1	0	0	0
McNeese State		0	1	0	0	0
vs. Clemson		2	0	0	0	0
Cincinnati		0	0	0	0	0
Wofford	DNP					
vs. Wright State		2	3	0	0	0
BYU		0	2	0	1	0
at South Carolina		0	0	0	0	0
Ole Miss	DNP					
Florida	DNP					
at Vanderbilt		2	1	0	0	0
at No. 8 Kentucky	DNP					
No. 16 Auburn	DNP					
at Alabama		0	0	0	0	0
at Ole Miss	DNP					
No. 21 LSU		0	0	0	1	1
No. 5 Kentucky	DNP					
Alabama	DNP					
at Arkansas	DNP					
at Georgia		0	0	0	0	0
South Carolina	DNP					
Missouri	DNP					
at Auburn		0	0	0	0	0
at No. 5 Tennessee		0	1	0	0	0
Texas A&M		0	0	0	0	0
vs. Texas A&M		0	2	0	0	0
vs. No. 8 Tennessee	DNP					
vs. Liberty		0	0	0	0	0
<b>TOTALS</b>	<b>0</b>	<b>13</b>	<b>22</b>	<b>0</b>	<b>2</b>	<b>1</b>

## **NO. 22 KEYSHAWN FEAZELL • 2019-20 • JUNIOR**

OPPONENT	GS	PTS	REB	ASST	BLK	STL
Florida International		4	3	1	0	0
Sam Houston State		2	9	1	0	0
Louisiana-Monroe		2	2	0	0	0
New Orleans		9	6	1	0	0
vs. Tulane		5	2	2	1	2
vs. No. 17 Villanova		0	1	0	0	0
at Coastal Carolina		2	1	0	0	0
Louisiana Tech		0	2	1	0	1
vs. Kansas State		3	2	0	0	0
Radford		3	3	0	0	0
vs. New Mexico State		0	1	1	0	0
Kent State		0	3	1	2	0
No. 8 Auburn		0	0	0	0	0
at Alabama		0	3	0	0	0
at LSU		0	0	0	0	0
Missouri	DNP					
Georgia		0	1	1	0	0
Arkansas	DNP					
at Oklahoma [OKC]		0	2	0	0	0
at Florida	DNP					
Tennessee		1	0	0	0	0
at No. 15 Kentucky	DNP					
Vanderbilt	DNP					
at Ole Miss	DNP					
at Arkansas		0	1	0	0	0
South Carolina		0	0	0	0	0
at Texas A&M	DNP					
Alabama						
at Missouri						
at South Carolina						
Ole Miss						
<b>TOTALS</b>	<b>0</b>	<b>31</b>	<b>42</b>	<b>9</b>	<b>3</b>	<b>3</b>

## **NO. 23 TYSON CARTER • 2016-17 • FRESHMAN**

OPPONENT	GS	PTS	REB	ASST	BLK	STL
Norfolk State	•	17	1	2	0	1
vs. UCF	•	8	2	2	0	2
vs. Boise State	•	15	2	1	0	2
vs. UTEP	•	9	6	1	0	0
Lehigh	•	16	2	0	1	2
Northwestern State	•	10	3	2	0	1
Oregon State	•	8	3	0	1	1
Georgia State	•	2	3	2	0	2
East Tennessee State	•	7	0	1	0	0
vs. Southern Miss	•	11	4	1	0	1
Morehead State	•	7	3	1	0	1
Missouri-Kansas City	•	11	4	0	0	0
Alabama		10	1	1	0	0
at LSU		0	2	1	0	1
at Arkansas		3	0	0	0	0
Texas A&M		0	0	0	0	0
No. 5 Kentucky		0	1	1	0	0
at Tennessee		9	0	0	0	1
Missouri		2	2	0	0	0
at Alabama		4	1	2	0	1
at Ole Miss		0	1	1	1	0
Tennessee		6	0	0	0	0
at Auburn		2	1	0	0	0
No. 19 South Carolina		22	0	0	1	1
at Georgia		2	0	1	0	0
No. 15 Florida		1	2	1	0	0
Ole Miss		8	4	0	0	1
at Vanderbilt		2	1	1	0	1
at South Carolina		11	4	0	0	1
LSU		5	0	0	0	0
vs. LSU		18	1	0	0	2
vs. Alabama		13	1	0	0	1
<b>TOTALS</b>	<b>12</b>	<b>239</b>	<b>55</b>	<b>22</b>	<b>4</b>	<b>23</b>

## **NO. 23 TYSON CARTER • 2017-18 • SOPHOMORE**

OPPONENT	GS	PTS	REB	ASST	BLK	STL
Alabama State		11	1	2	0	1
Florida A&M		10	0	2	0	1
Green Bay		6	0	0	0	0
Stephen F. Austin	•	25	6	3	0	1
Jacksonville State	•	3	6	2	0	1
North Dakota State	•	35	6	1	0	2
Dayton	•	20	1	2	0	3
North Georgia	•	2	3	2	0	1
at No. 25 Cincinnati	•	8	0	1	0	0
UT Martin	•	2	0	7	0	0
Little Rock	•	7	0	1	0	0
vs. Southern Miss	•	7	3	2	0	0
North Florida	•	11	3	1	0	0
No. 22 Arkansas	•	7	4	1	0	0
at Ole Miss	•	5	1	2	0	0
at Florida	•	2	0	0	0	0
No. 22 Auburn	•	7	3	0	0	0
Vanderbilt	•	9	5	2	1	2
at Alabama	•	3	0	0	0	0
at Kentucky		7	1	2	0	2
Missouri		10	2	1	0	2
at South Carolina		8	3	1	0	3
Georgia		3	1	1	0	1
Alabama		7	1	0	0	0
at Missouri		0	1	1	0	0
at Vanderbilt		12	2	0	0	0
Ole Miss		15	2	2	0	0
at Texas A&M		10	1	2	0	0
South Carolina		13	1	0	0	2
No. 16 Tennessee		2	1	1	0	0
at LSU		3	0	0	0	0
vs. LSU		8	1	0	0	0
vs. No. 13 Tennessee		0	2	0	0	0
Nebraska	•	9	3	1	0	1
at Baylor		19	1	1	0	3
at Louisville		5	1	2	0	1
vs. Penn State		19	2	0	0	1
<b>TOTALS</b>	<b>17</b>	<b>330</b>	<b>68</b>	<b>46</b>	<b>1</b>	<b>28</b>

# PLAYER CAREER STATS

## NO. 23 TYSON CARTER • 2018-19 • JUNIOR

OPPONENT	GS	PTS	REB	ASST	BLK	STL
Austin Peay		12	1	3	0	4
Hartford		14	1	0	0	2
Long Beach State		17	6	5	0	3
vs. Arizona State		2	1	0	0	0
vs. Saint Mary's		12	3	2	0	2
Alcorn State		10	1	2	0	0
at Dayton		5	3	3	0	1
McNeese State		10	0	0	0	1
vs. Clemson		8	1	4	0	2
Cincinnati		12	0	0	0	0
Wofford		8	0	1	0	1
vs. Wright State		10	3	1	0	1
BYU		16	5	1	0	4
at South Carolina		2	1	0	0	0
Ole Miss		4	1	1	0	1
Florida		12	2	0	0	0
at Vanderbilt		10	3	1	0	1
at No. 8 Kentucky		11	2	0	0	2
No. 16 Auburn		9	0	2	0	2
at Alabama		4	2	1	0	0
at Ole Miss	•	5	2	4	0	1
No. 21 LSU		12	2	0	0	2
No. 5 Kentucky		6	0	0	0	0
Alabama		3	1	0	0	0
at Arkansas	•	18	3	4	0	1
at Georgia	•	11	3	4	0	0
South Carolina	•	9	4	1	1	3
Missouri	•	22	3	1	0	0
at Auburn	•	21	1	2	0	2
at No. 5 Tennessee	•	14	7	3	0	3
Texas A&M	•	18	1	4	0	0
vs. Texas A&M	•	14	2	2	0	0
vs. No. 8 Tennessee	•	6	1	1	0	0
vs. Liberty	•	5	1	1	0	1
<b>TOTALS</b>	<b>11</b>	<b>352</b>	<b>67</b>	<b>54</b>	<b>1</b>	<b>40</b>

## NO. 23 TYSON CARTER • 2019-20 • SENIOR

OPPONENT	GS	PTS	REB	ASST	BLK	STL
Florida International	•	23	7	3	0	6
Sam Houston State	•	28	1	6	0	1
Louisiana-Monroe	•	6	0	4	0	2
New Orleans	•	9	1	5	0	1
vs. Tulane	•	16	11	3	1	1
vs. No. 17 Villanova	•	22	1	2	0	2
at Coastal Carolina	•	19	4	10	0	2
Louisiana Tech	•	20	0	4	0	0
vs. Kansas State	•	14	3	4	0	2
Radford	•	9	1	4	0	0
vs. New Mexico State	•	11	2	3	0	1
Kent State	•	8	0	2	0	0
No. 8 Auburn	•	4	4	2	0	1
at Alabama	•	9	1	2	1	1
at LSU	•	4	1	1	0	0
Missouri		15	4	7	1	3
Georgia		18	1	3	0	0
Arkansas		10	4	2	0	1
at Oklahoma [OKC]		14	3	1	1	2
at Florida		12	1	1	0	0
Tennessee		8	3	2	0	0
at No. 15 Kentucky		12	6	1	0	0
Vanderbilt		16	2	1	0	2
at Ole Miss		3	3	3	0	0
at Arkansas		26	1	2	0	1
South Carolina		9	3	3	0	2
at Texas A&M		19	1	3	0	1
Alabama						
at Missouri						
at South Carolina						
Ole Miss						
<b>TOTALS</b>	<b>15</b>	<b>364</b>	<b>69</b>	<b>85</b>	<b>4</b>	<b>32</b>

## NO. 24 ABDUL ADO • 2017-18 • RS FRESHMAN

OPPONENT	GS	PTS	REB	ASST	BLK	STL
Alabama State	DNP					
Florida A&M	•	12	7	0	3	1
Green Bay	•	12	11	1	2	1
Stephen F. Austin	•	4	4	0	5	1
Jacksonville State	•	9	8	0	3	1
North Dakota State	•	5	4	0	0	2
Dayton	•	5	3	0	0	0
North Georgia	•	4	3	0	4	1
at No. 25 Cincinnati	•	0	4	0	3	4
UT Martin	•	6	12	0	3	1
Little Rock	•	6	13	1	3	2
vs. Southern Miss	•	8	5	3	0	1
North Florida	•	5	9	0	2	1
No. 22 Arkansas	•	8	9	0	4	1
at Ole Miss	•	5	4	0	1	1
at Florida	•	12	10	1	1	0
No. 22 Auburn	•	10	11	0	2	2
Vanderbilt	•	9	6	1	1	1
at Alabama	•	11	4	0	1	0
at Kentucky	•	2	5	0	1	0
Missouri	•	12	7	0	0	1
at South Carolina	•	16	9	0	4	0
Georgia	•	7	6	1	2	0
Alabama	•	8	5	0	3	0
at Missouri	•	11	7	0	1	0
at Vanderbilt	•	15	7	2	1	2
Ole Miss	•	5	4	0	1	0
at Texas A&M	•	19	9	0	2	0
South Carolina	•	2	3	0	3	0
No. 16 Tennessee	•	3	1	1	1	2
at LSU	•	6	5	0	2	0
vs. LSU	•	3	3	0	3	1
vs. No. 13 Tennessee	•	4	8	0	0	0
Nebraska	•	15	9	1	1	0
at Baylor	•	3	1	0	1	0
at Louisville	•	7	7	1	3	1
vs. Penn State	•	13	8	0	0	0
<b>TOTALS</b>	<b>36</b>	<b>282</b>	<b>231</b>	<b>13</b>	<b>67</b>	<b>28</b>

## NO. 24 ABDUL ADO • 2018-19 • RS SOPHOMORE

OPPONENT	GS	PTS	REB	ASST	BLK	STL
Austin Peay	•	11	4	0	3	0
Hartford	•	2	10	1	0	2
Long Beach State	•	2	8	0	2	2
vs. Arizona State	•	2	5	2	3	0
vs. Saint Mary's	DNP					
Alcorn State	DNP					
at Dayton	•	10	4	0	0	0
McNeese State	•	7	2	1	1	0
vs. Clemson	•	4	3	0	0	0
Cincinnati	•	3	4	0	0	1
Wofford	•	3	6	0	2	1
vs. Wright State	DNP					
BYU	•	7	3	2	4	0
at South Carolina	•	12	5	0	3	2
Ole Miss	•	6	11	0	2	2
Florida	•	4	5	0	2	1
at Vanderbilt	•	4	3	0	2	1
at No. 8 Kentucky	•	0	3	0	3	0
No. 16 Auburn	•	8	3	0	1	1
at Alabama	•	3	7	0	3	0
at Ole Miss	•	4	3	0	1	1
No. 21 LSU	•	2	3	0	1	0
No. 5 Kentucky	•	6	4	0	2	0
Alabama	•	10	1	0	2	2
at Arkansas	•	5	7	1	0	1
at Georgia	•	7	6	0	1	1
South Carolina	•	7	4	1	6	0
Missouri	•	2	2	2	5	1
at Auburn	•	0	4	0	0	0
at No. 5 Tennessee	•	2	2	1	0	0
Texas A&M		3	6	0	3	0

OPPONENT	GS	PTS	REB	ASST	BLK	STL
vs. Texas A&M	•	7	4	1	0	0
vs. No. 8 Tennessee	•	2	4	1	2	0
vs. Liberty	•	0	4	0	3	1
<b>TOTALS</b>	<b>30</b>	<b>145</b>	<b>140</b>	<b>13</b>	<b>57</b>	<b>20</b>

## NO. 24 ABDUL ADO • 2019-20 • RS JUNIOR

OPPONENT	GS	PTS	REB	ASST	BLK	STL
Florida International	•	6	4	1	2	0
Sam Houston State	•	0	6	0	5	1
Louisiana-Monroe	•	6	7	1	4	0
New Orleans	•	1	2	2	0	2
vs. Tulane	•	2	9	2	0	0
vs. No. 17 Villanova	•	2	2	1	0	0
at Coastal Carolina	•	4	4	0	1	0
Louisiana Tech	•	9	8	0	0	0
vs. Kansas State	•	13	9	0	3	0
Radford	•	17	12	1	0	1
vs. New Mexico State	•	4	7	0	0	0
Kent State	•	4	7	0	1	1
No. 8 Auburn	•	6	11	0	9	2
at Alabama	•	3	8	0	2	0
at LSU	•	12	12	0	0	0
Missouri	•	6	4	1	1	0
Georgia	•	4	6	1	4	0
Arkansas	•	2	5	0	0	0
at Oklahoma [OKC]	•	4	5	1	1	1
at Florida	•	6	9	0	3	1
Tennessee	•	6	6	2	0	0
at No. 15 Kentucky	•	7	11	0	4	0
Vanderbilt	•	4	3	2	0	1
at Ole Miss	•	3	6	2	2	0
at Arkansas	•	2	7	0	2	0
South Carolina	•	14	7	0	1	0
at Texas A&M	•	6	6	0	2	1
Alabama						
at Missouri						
at South Carolina						
Ole Miss						
<b>TOTALS</b>	<b>27</b>	<b>153</b>	<b>183</b>	<b>17</b>	<b>47</b>	<b>11</b>

## NO. 32 QUINTEN POST • 2019-20 • FRESHMAN

OPPONENT	GS	PTS	REB	ASST	BLK	STL
Florida International	DNP					
Sam Houston State	DNP					
Louisiana-Monroe		0	0	0	0	0
New Orleans		2	3	0	0	0
vs. Tulane	DNP					
vs. No. 17 Villanova	DNP					
at Coastal Carolina		2	2	0	0	0
Louisiana Tech	DNP					
vs. Kansas State	DNP					
Radford	DNP					
vs. New Mexico State	DNP					
Kent State		3	0	0	1	0
No. 8 Auburn	DNP					
at Alabama	DNP					
at LSU	DNP					
Missouri		0	3	1	0	0
Georgia		2	2	0	0	0
Arkansas	DNP					
at Oklahoma [OKC]	DNP					
at Florida	DNP					
Tennessee		0	0	0	0	0
at No. 15 Kentucky	DNP					
Vanderbilt	DNP					
at Ole Miss	DNP					
at Arkansas	DNP					
South Carolina	DNP					
at Texas A&M	DNP					
Alabama						
at Missouri						
at South Carolina						
Ole Miss						
<b>TOTALS</b>	<b>0</b>	<b>9</b>	<b>10</b>	<b>1</b>	<b>1</b>	<b>0</b>



# PLAYER CAREER STATS

## NO. 45 E.J. DATCHER • 2016-17 • FRESHMAN

OPPONENT	GS	PTS	REB	ASST	BLK	STL
Norfolk State		2	7	0	1	0
vs. UCF		2	2	0	3	1
vs. Boise State		1	4	0	0	1
vs. UTEP		0	0	0	0	0
Lehigh		0	1	0	1	0
Northwestern State		2	3	0	1	0
Oregon State		0	0	0	0	0
Georgia State		0	0	0	1	0
East Tennessee State		2	4	0	0	0
vs. Southern Miss		4	3	0	2	0
Morehead State		0	0	0	0	0
Missouri-Kansas City		0	2	0	0	0
Alabama	DNP					
at LSU		4	2	0	2	0
at Arkansas		0	2	0	0	0
Texas A&M		0	0	1	1	0
No. 5 Kentucky		0	0	0	0	2
at Tennessee		0	2	0	0	0
Missouri		0	1	0	0	0
at Alabama		3	1	0	0	0
at Ole Miss		0	0	0	0	0
Tennessee		0	0	0	0	0
at Auburn		0	0	0	0	1
No. 19 South Carolina		0	0	0	1	1
at Georgia		2	0	0	0	0
No. 15 Florida		0	0	0	0	0
Ole Miss		0	0	0	0	0
at Vanderbilt		0	2	0	0	0
at South Carolina		3	2	0	3	0
LSU		0	3	0	0	0
vs. LSU		2	2	0	0	0
vs. Alabama		4	4	0	2	0
<b>TOTALS</b>	<b>0</b>	<b>31</b>	<b>47</b>	<b>1</b>	<b>18</b>	<b>6</b>

## NO. 45 E.J. DATCHER • 2017-18 • SOPHOMORE

OPPONENT	GS	PTS	REB	ASST	BLK	STL
Alabama State	*	11	4	0	0	0
Florida A&M		7	3	2	0	0
Green Bay		4	6	0	3	0
Stephen F. Austin		6	3	0	0	0
Jacksonville State		2	0	0	0	0
North Dakota State	DNP					
Dayton	DNP					
North Georgia		8	3	0	0	0
at No. 25 Cincinnati		0	0	0	0	0
UT Martin		0	1	1	0	0
Little Rock		0	1	0	0	0
vs. Southern Miss		4	3	0	0	0
North Florida		6	3	0	1	0
No. 22 Arkansas		0	1	0	1	0
at Ole Miss		4	2	0	0	1
at Florida		2	2	0	0	1
No. 22 Auburn		2	1	1	1	0
Vanderbilt		0	1	0	1	0
at Alabama		1	5	0	0	1
at Kentucky		2	1	0	0	0
Missouri		0	1	0	1	0
at South Carolina		0	1	0	0	0
Georgia		0	3	0	0	0
Alabama		0	0	0	0	0
at Missouri		0	0	0	0	0
at Vanderbilt		0	0	0	0	0
Ole Miss		4	3	0	0	0
at Texas A&M		2	1	0	0	0
South Carolina	DNP					
No. 16 Tennessee		2	1	0	0	0
at LSU		0	1	0	0	0
vs. LSU	DNP					
vs. No. 13 Tennessee	DNP					
Nebraska	DNP					
at Baylor		0	0	0	0	0
at Louisville		0	0	0	0	0
vs. Penn State	DNP					
<b>TOTALS</b>	<b>1</b>	<b>67</b>	<b>51</b>	<b>4</b>	<b>8</b>	<b>3</b>

## NO. 45 E.J. DATCHER • 2018-19 • JUNIOR

OPPONENT	GS	PTS	REB	ASST	BLK	STL
Austin Peay		0	2	0	0	0
Hartford	DNP					
Long Beach State		3	0	0	0	1
vs. Arizona State	DNP					
vs. Saint Mary's	DNP					
Alcorn State		0	2	0	0	0
at Dayton	DNP					
McNeese State	DNP					
vs. Clemson	DNP					
Cincinnati	DNP					
Wofford	DNP					
vs. Wright State	DNP					
BYU		1	1	0	0	0
at South Carolina	DNP					
Ole Miss	DNP					
Florida	DNP					
at Vanderbilt	DNP					
at No. 8 Kentucky	DNP					
No. 16 Auburn	DNP					
at Alabama	DNP					
at Ole Miss	DNP					
No. 21 LSU	DNP					
No. 5 Kentucky	DNP					
Alabama	DNP					
at Arkansas	DNP					
at Georgia	DNP					
South Carolina	DNP					
Missouri	DNP					
at Auburn	DNP					
at No. 5 Tennessee	DNP					
Texas A&M	DNP					
vs. Texas A&M		0	1	0	0	0
vs. No. 8 Tennessee	DNP					
vs. Liberty	DNP					
<b>TOTALS</b>	<b>0</b>	<b>4</b>	<b>6</b>	<b>0</b>	<b>0</b>	<b>1</b>

## NO. 45 E.J. DATCHER • 2019-20 • SENIOR

OPPONENT	GS	PTS	REB	ASST	BLK	STL
Florida International	DNP					
Sam Houston State	DNP					
Louisiana-Monroe	DNP					
New Orleans	DNP					
vs. Tulane	DNP					
vs. No. 17 Villanova	DNP					
at Coastal Carolina	DNP					
Louisiana Tech	DNP					
vs. Kansas State	DNP					
Radford	DNP					
vs. New Mexico State	DNP					
Kent State	DNP					
No. 8 Auburn	DNP					
at Alabama	DNP					
at LSU	DNP					
Missouri	DNP					
Georgia	DNP					
Arkansas	DNP					
at Oklahoma [OKC]	DNP					
at Florida	DNP					
Tennessee	DNP					
at No. 15 Kentucky	DNP					
Vanderbilt	DNP					
at Ole Miss	DNP					
at Arkansas	DNP					
South Carolina	DNP					
at Texas A&M	DNP					
Alabama						
at Missouri						
at South Carolina						
Ole Miss						
<b>TOTALS</b>	<b>0</b>	<b>0</b>	<b>0</b>	<b>0</b>	<b>0</b>	<b>0</b>

## NO. 10 TATE CLAYTON • 2017-18 • FRESHMAN

OPPONENT	GS	PTS	REB	ASST	BLK	STL
Alabama State		0	0	0	0	0
Florida A&M		0	0	0	0	0
Green Bay	DNP					
Stephen F. Austin	DNP					
Jacksonville State	DNP					
North Dakota State	DNP					
Dayton	DNP					
North Georgia		0	0	0	0	0
at No. 25 Cincinnati	DNP					
UT Martin	DNP					
Little Rock	DNP					
vs. Southern Miss	DNP					
North Florida	DNP					
No. 22 Arkansas	DNP					
at Ole Miss	DNP					
at Florida	DNP					
No. 22 Auburn	DNP					
Vanderbilt	DNP					
at Alabama	DNP					
at Kentucky	DNP					
Missouri	DNP					
at South Carolina	DNP					
Georgia	DNP					
Alabama	DNP					
at Missouri	DNP					
at Vanderbilt	DNP					
Ole Miss		0	0	0	0	0
at Texas A&M	DNP					
South Carolina	DNP					
No. 16 Tennessee	DNP					
at LSU	DNP					
vs. LSU	DNP					
vs. No. 13 Tennessee	DNP					
Nebraska	DNP					
at Baylor	DNP					
at Louisville	DNP					
vs. Penn State	DNP					
<b>TOTALS</b>	<b>0</b>	<b>0</b>	<b>0</b>	<b>0</b>	<b>0</b>	<b>0</b>

## NO. 10 TATE CLAYTON • 2018-19 • SOPHOMORE

OPPONENT	GS	PTS	REB	ASST	BLK	STL
Austin Peay	DNP					
Hartford	DNP					
Long Beach State		0	0	1	0	0
vs. Arizona State	DNP					
vs. Saint Mary's	DNP					
Alcorn State		0	0	0	0	0
at Dayton	DNP					
McNeese State	DNP					
vs. Clemson	DNP					
Cincinnati	DNP					
Wofford	DNP					
vs. Wright State	DNP					
BYU		0	0	0	0	0
at South Carolina	DNP					
Ole Miss	DNP					
Florida	DNP					
at Vanderbilt	DNP					
at No. 8 Kentucky	DNP					
No. 16 Auburn	DNP					
at Alabama	DNP					
at Ole Miss	DNP					
No. 21 LSU	DNP					
No. 5 Kentucky	DNP					
Alabama	DNP					
at Arkansas	DNP					
at Georgia	DNP					
South Carolina	DNP					
Missouri	DNP					
at Auburn	DNP					
at No. 5 Tennessee	DNP					
Texas A&M	DNP					

# PLAYER CAREER STATS

OPPONENT	GS	PTS	REB	ASST	BLK	STL
vs. Texas A&M		2	1	0	0	0
vs. No. 8 Tennessee	DNP					
vs. Liberty	DNP					
<b>TOTALS</b>	<b>0</b>	<b>2</b>	<b>1</b>	<b>1</b>	<b>0</b>	<b>0</b>

## NO. 10 TATE CLAYTON • 2019-20 • JUNIOR

OPPONENT	GS	PTS	REB	ASST	BLK	STL
Florida International	DNP					
Sam Houston State	DNP					
Louisiana-Monroe	DNP					
New Orleans	DNP					
vs. Tulane	DNP					
vs. No. 17 Villanova	DNP					
at Coastal Carolina	DNP					
Louisiana Tech	DNP					
vs. Kansas State	DNP					
Radford	DNP					
vs. New Mexico State	DNP					
Kent State	DNP					
No. 8 Auburn	DNP					
at Alabama	DNP					
at LSU	DNP					
Missouri	DNP					
Georgia	DNP					
Arkansas	DNP					
at Oklahoma [OKC]	DNP					
at Florida	DNP					
Tennessee	DNP					
at No. 15 Kentucky	DNP					
Vanderbilt	DNP					
at Ole Miss	DNP					
at Arkansas	DNP					
South Carolina	DNP					
at Texas A&M	DNP					
Alabama						
at Missouri						
at South Carolina						
Ole Miss						
<b>TOTALS</b>	<b>0</b>	<b>0</b>	<b>0</b>	<b>0</b>	<b>0</b>	<b>0</b>

## NO. 13 REGGIE MILLER • 2019-20 • SENIOR

OPPONENT	GS	PTS	REB	ASST	BLK	STL
Florida International	DNP					
Sam Houston State	DNP					
Louisiana-Monroe	DNP					
New Orleans	DNP					
vs. Tulane	DNP					
vs. No. 17 Villanova	DNP					
at Coastal Carolina	DNP					
Louisiana Tech	DNP					
vs. Kansas State	DNP					
Radford	DNP					
vs. New Mexico State	DNP					
Kent State	DNP					
No. 8 Auburn	DNP					
at Alabama	DNP					
at LSU	DNP					
Missouri	DNP					
Georgia	DNP					
Arkansas	DNP					
at Oklahoma [OKC]	DNP					
at Florida	DNP					
Tennessee	DNP					
at No. 15 Kentucky	DNP					
Vanderbilt	DNP					
at Ole Miss	DNP					
at Arkansas	DNP					
South Carolina	DNP					
at Texas A&M	DNP					
Alabama						
at Missouri						
at South Carolina						
Ole Miss						
<b>TOTALS</b>	<b>0</b>	<b>0</b>	<b>0</b>	<b>0</b>	<b>0</b>	<b>0</b>

## NO. 20 MITCHELL STORM • 2017-18 • SOPHOMORE

OPPONENT	GS	PTS	REB	ASST	BLK	STL
Alabama State		0	3	0	0	0
Florida A&M		0	1	0	0	0
Green Bay	DNP					
Stephen F. Austin	DNP					
Jacksonville State	DNP					
North Dakota State		0	0	0	0	0
Dayton	DNP					
North Georgia		0	0	0	0	0
at No. 25 Cincinnati	DNP					
UT Martin		0	1	0	0	0
Little Rock		0	0	0	0	0
vs. Southern Miss	DNP					
North Florida		0	1	0	0	0
No. 22 Arkansas	DNP					
at Ole Miss	DNP					
at Florida	DNP					
No. 22 Auburn	DNP					
Vanderbilt	DNP					
at Alabama	DNP					
at Kentucky	DNP					
Missouri	DNP					
at South Carolina	DNP					
Georgia	DNP					
Alabama	DNP					
at Missouri	DNP					
at Vanderbilt	DNP					
Ole Miss	DNP					
at Texas A&M	DNP					
South Carolina	DNP					
No. 16 Tennessee	DNP					
at LSU	DNP					
vs. LSU	DNP					
vs. No. 13 Tennessee	DNP					
Nebraska	DNP					
at Baylor	DNP					
at Louisville		0	0	0	0	0
vs. Penn State	DNP					
<b>TOTALS</b>	<b>0</b>	<b>0</b>	<b>6</b>	<b>0</b>	<b>0</b>	<b>0</b>

## NO. 20 MITCHELL STORM • 2018-19 • JUNIOR

OPPONENT	GS	PTS	REB	ASST	BLK	STL
Austin Peay	DNP					
Hartford	DNP					
Long Beach State		0	0	0	0	0
vs. Arizona State	DNP					
vs. Saint Mary's	DNP					
Alcorn State		0	0	0	0	0
at Dayton	DNP					
McNeese State	DNP					
vs. Clemson	DNP					
Cincinnati	DNP					
Wofford	DNP					
vs. Wright State	DNP					
BYU		0	0	0	0	0
at South Carolina	DNP					
Ole Miss	DNP					
Florida	DNP					
at Vanderbilt	DNP					
at No. 8 Kentucky	DNP					
No. 16 Auburn	DNP					
at Alabama	DNP					
at Ole Miss	DNP					
No. 21 LSU	DNP					
No. 5 Kentucky	DNP					
Alabama	DNP					
at Arkansas	DNP					
at Georgia	DNP					
South Carolina	DNP					
Missouri	DNP					
at Auburn	DNP					
at No. 5 Tennessee	DNP					
Texas A&M	DNP					

OPPONENT	GS	PTS	REB	ASST	BLK	STL
vs. Texas A&M		0	0	0	0	0
vs. No. 8 Tennessee	DNP					
vs. Liberty	DNP					
<b>TOTALS</b>	<b>0</b>	<b>0</b>	<b>0</b>	<b>0</b>	<b>0</b>	<b>0</b>

## NO. 20 MITCHELL STORM • 2019-20 • SENIOR

OPPONENT	GS	PTS	REB	ASST	BLK	STL
Florida International	DNP					
Sam Houston State	DNP					
Louisiana-Monroe	DNP					
New Orleans	DNP					
vs. Tulane	DNP					
vs. No. 17 Villanova	DNP					
at Coastal Carolina		0	1	0	0	0
Louisiana Tech	DNP					
vs. Kansas State	DNP					
Radford	DNP					
vs. New Mexico State	DNP					
Kent State	DNP					
No. 8 Auburn	DNP					
at Alabama	DNP					
at LSU	DNP					
Missouri		0	0	0	0	0
Georgia		2	1	0	0	0
Arkansas	DNP					
at Oklahoma [OKC]	DNP					
at Florida	DNP					
Tennessee	DNP					
at No. 15 Kentucky	DNP					
Vanderbilt	DNP					
at Ole Miss	DNP					
at Arkansas	DNP					
South Carolina	DNP					
at Texas A&M	DNP					
Alabama						
at Missouri						
at South Carolina						
Ole Miss						
<b>TOTALS</b>	<b>0</b>	<b>2</b>	<b>2</b>	<b>0</b>	<b>0</b>	<b>0</b>

## NO. 21 JUSTIN RUMPH • 2019-20 • JUNIOR

OPPONENT	GS	PTS	REB	ASST	BLK	STL
Florida International	DNP					
Sam Houston State	DNP					
Louisiana-Monroe	DNP					
New Orleans	DNP					
vs. Tulane	DNP					
vs. No. 17 Villanova	DNP					
at Coastal Carolina	DNP					
Louisiana Tech	DNP					
vs. Kansas State	DNP					
Radford	DNP					
vs. New Mexico State	DNP					
Kent State	DNP					
No. 8 Auburn	DNP					
at Alabama	DNP					
at LSU	DNP					
Missouri	DNP					
Georgia	DNP					
Arkansas	DNP					
at Oklahoma [OKC]	DNP					
at Florida	DNP					
Tennessee	DNP					
at No. 15 Kentucky	DNP					
Vanderbilt	DNP					
at Ole Miss	DNP					
at Arkansas	DNP					
South Carolina	DNP					
at Texas A&M	DNP					
Alabama						
at Missouri						
at South Carolina						
Ole Miss						
<b>TOTALS</b>	<b>0</b>	<b>0</b>	<b>0</b>	<b>0</b>	<b>0</b>	<b>0</b>

# PLAYER CAREER STATS

## NO. 25 ISAAC STANSBURY • 2019-20 • FRESHMAN

OPPONENT	GS	PTS	REB	ASST	BLK	STL
Florida International	DNP					
Sam Houston State	DNP					
Louisiana-Monroe	DNP					
New Orleans	DNP					
vs. Tulane	DNP					
vs. No. 17 Villanova	DNP					
at Coastal Carolina	DNP					
Louisiana Tech	DNP					
vs. Kansas State	DNP					
Radford	DNP					
vs. New Mexico State	DNP					
Kent State	DNP					
No. 8 Auburn	DNP					
at Alabama	DNP					
at LSU	DNP					
Missouri	DNP					
Georgia	DNP					
Arkansas	DNP					
at Oklahoma [OKC]	DNP					
at Florida	DNP					
Tennessee	DNP					
at No. 15 Kentucky	DNP					
Vanderbilt	DNP					
at Ole Miss	DNP					
at Arkansas	DNP					
South Carolina	DNP					
at Texas A&M	DNP					
Alabama						
at Missouri						
at South Carolina						
Ole Miss						
<b>TOTALS</b>	<b>0</b>	<b>0</b>	<b>0</b>	<b>0</b>	<b>0</b>	<b>0</b>

## NO. 30 ANDREW JUNKIN • 2019-20 • RS FRESHMAN

OPPONENT	GS	PTS	REB	ASST	BLK	STL
Florida International	DNP					
Sam Houston State	DNP					
Louisiana-Monroe	DNP					
New Orleans		0	0	0	0	0
vs. Tulane	DNP					
vs. No. 17 Villanova	DNP					
at Coastal Carolina		0	0	0	1	0
Louisiana Tech	DNP					
vs. Kansas State	DNP					
Radford	DNP					
vs. New Mexico State	DNP					
Kent State	DNP					
No. 8 Auburn	DNP					
at Alabama	DNP					
at LSU	DNP					
Missouri		0	0	0	0	0
Georgia	DNP					
Arkansas	DNP					
at Oklahoma [OKC]	DNP					
at Florida	DNP					
Tennessee	DNP					
at No. 15 Kentucky	DNP					
Vanderbilt	DNP					
at Ole Miss	DNP					
at Arkansas	DNP					
South Carolina	DNP					
at Texas A&M	DNP					
Alabama						
at Missouri						
at South Carolina						
Ole Miss						
<b>TOTALS</b>	<b>0</b>	<b>0</b>	<b>0</b>	<b>0</b>	<b>1</b>	<b>0</b>

# PLAYER SEASON & CAREER HIGHS

## NO. 0 NICK WEATHERSPOON

2019-20 SEASON		CAREER
21 • Vanderbilt • 02/08/20	PTS	22 • No. 22 Arkansas • 01/02/18
8 • Tennessee • 02/01/20	REB	8 • Tennessee • 02/01/20
8 • Vanderbilt • 02/08/20	FGM	8 • 2x • Last: Vanderbilt • 02/08/20
1 • 4x • Last: Tennessee • 02/01/20	3-PT FGM	3 • 4x • Last: vs. Wofford • 12/19/18
8 • South Carolina • 02/19/20	FTM	8 • South Carolina • 02/19/20
9 • Tennessee • 02/01/20	ASST	9 • Tennessee • 02/01/20
2 • 2x • Last: at Arkansas • 02/15/20	BLK	2 • 4x • Last: at Arkansas • 02/15/20
2 • 4x • Last: Georgia • 01/18/20	STL	4 • Alabama • 02/12/19
39 • Vanderbilt • 02/08/20	MIN	39 • Vanderbilt • 02/08/20

## NO. 1 REGGIE PERRY

2019-20 SEASON		CAREER
27 • at Florida • 01/28/20	PTS	27 • at Florida • 01/28/20
17 • Kent State • 12/30/19	REB	17 • Kent State • 12/30/19
9 • 3x • Last: at Florida • 01/28/20	FGM	9 • 4x • Last: at Florida • 01/28/20
3 • 3x • Last: Vanderbilt • 02/08/20	3-PT FGM	3 • 3x • Last: Vanderbilt • 02/08/20
14 • Arkansas • 01/22/20	FTM	14 • Arkansas • 01/22/20
6 • 3x • Last: Vanderbilt • 02/08/20	ASST	6 • 3x • Last: Vanderbilt • 02/08/20
4 • 2x • Last: Vanderbilt • 02/08/20	BLK	4 • 2x • Last: vs. Vanderbilt • 02/08/20
3 • at Coastal Carolina • 11/24/19	STL	3 • at Coastal Carolina • 11/24/19
37 • 3x • Last: at Texas A&M • 02/22/20	MIN	37 • 3x • Last: at Texas A&M • 02/22/20

## NO. 2 ELIAS KING

2019-20 SEASON		CAREER
5 • at Coastal Carolina • 11/24/19	PTS	5 • at Coastal Carolina • 11/24/19
1 • 2x • Last: Missouri • 01/14/20	REB	1 • 2x • Missouri • 01/14/20
2 • at Coastal Carolina • 11/24/19	FGM	2 • at Coastal Carolina • 11/24/19
1 • 2x • Last: Georgia • 01/18/20	3-PT FGM	1 • 2x • Last: Georgia • 01/18/20
	FTM	
1 • Kent State • 12/30/19	ASST	1 • Kent State • 12/30/19
	BLK	
	STL	
4 • 3x • Last: Missouri • 01/14/20	MIN	4 • 3x • Last: Missouri • 01/14/20

## NO. 3 D.J. STEWART JR.

2019-20 SEASON		CAREER
20 • Tennessee • 02/01/20	PTS	20 • Tennessee • 02/01/20
8 • at Oklahoma • 01/25/20	REB	8 • at Oklahoma • 01/25/20
6 • 3x • Last: No. 15 Kentucky • 02/04/20	FGM	6 • 3x • No. 15 Kentucky • 02/04/20
4 • Tennessee • 02/01/20	3-PT FGM	4 • Tennessee • 02/01/20
7 • at Ole Miss • 02/11/20	FTM	7 • at Ole Miss • 02/11/20
5 • at Texas A&M • 02/22/20	ASST	5 • at Texas A&M • 02/22/20
2 • 2x • Last: Arkansas • 01/22/20	BLK	2 • 2x • Last: Arkansas • 01/22/20
3 • Florida International • 11/05/19	STL	3 • Florida International • 11/05/19
38 • 2x • Last: at Ole Miss • 02/11/20	MIN	38 • 2x • Last: at Ole Miss • 02/11/20

## NO. 5 IVERSON MOLINAR

2019-20 SEASON		CAREER
21 • vs. Tulane • 11/21/19	PTS	21 • vs. Tulane • 11/21/19
3 • Kent State • 12/30/19	REB	3 • Kent State • 12/30/19
6 • vs. Tulane • 11/21/19	FGM	6 • vs. Tulane • 11/21/19
4 • vs. Tulane • 11/21/19	3-PT FGM	4 • vs. Tulane • 11/21/19
5 • vs. Tulane • 11/21/19	FTM	5 • vs. Tulane • 11/21/19
5 • 2x • Last: vs. Tulane • 11/21/19	ASST	5 • 2x • Last: vs. Tulane • 11/21/19
2 • Radford • 12/18/19	BLK	2 • Radford • 12/18/19
3 • at Texas A&M • 02/22/20	STL	3 • at Texas A&M • 02/22/20
32 • vs. Tulane • 11/21/19	MIN	32 • vs. Tulane • 11/21/19

## NO. 12 ROBERT WOODARD II

2019-20 SEASON		CAREER
21 • New Orleans • 11/17/19	PTS	21 • New Orleans • 11/17/19
16 • New Orleans • 11/17/19	REB	16 • New Orleans • 11/17/19
8 • New Orleans • 11/17/19	FGM	8 • New Orleans • 11/17/19
2 • 9x • Last: at Texas A&M • 02/22/20	3-PT FGM	2 • 11x • Last: at Texas A&M • 02/22/20
3 • 6x • Last: at Ole Miss • 02/11/20	FTM	4 • McNeese State • 12/04/18
4 • New Orleans • 11/17/19	ASST	5 • Alcorn State • 11/26/18
4 • at LSU • 01/11/20	BLK	4 • at LSU • 01/11/20
4 • 2x • Last: vs. New Mexico State • 12/22/19	STL	4 • 2x • Last: vs. New Mexico State • 12/22/19
38 • 2x • Last: at Ole Miss • 02/11/20	MIN	38 • 2x • Last: at Ole Miss • 02/11/20

## NO. 15 PRINCE ODURO

2019-20 SEASON		CAREER • AT SIENA
6 • 2x • Last: at Coastal Carolina • 11/24/19	PTS	19 • Niagara • 01/05/18
4 • New Orleans • 11/17/19	REB	12 • Manhattan • 02/02/18
2 • 3x • Last: Kent State • 12/30/19	FGM	9 • Niagara • 01/05/18
	3-PT FGM	
3 • New Orleans • 11/17/19	FTM	4 • at Canisius • 02/08/18
1 • vs. Tulane • 11/21/19	ASST	4 • Hofstra • 11/25/17
2 • at Coastal Carolina • 11/24/19	BLK	3 • Monmouth • 02/18/18
1 • Louisiana Tech • 12/05/19	STL	1 • 8x • Last: Louisiana Tech • 12/05/19 • MSU
12 • Kent State • 12/30/19	MIN	40 • Monmouth • 02/18/18

## NO. 22 KEYSHAWN FEAZELL

2019-20 SEASON		CAREER
9 • New Orleans • 11/17/19	PTS	11 • North Georgia • 12/09/17
9 • Sam Houston State • 11/08/19	REB	9 • Sam Houston State • 11/08/19
3 • New Orleans • 11/17/19	FGM	5 • North Georgia • 12/09/17
1 • 4x • Last: Radford • 12/18/19	3-PT FGM	1 • 6x • Last: Radford • 12/18/19
2 • 2x • Last: New Orleans • 11/17/19	FTM	2 • 3x • Last: New Orleans • 11/17/19
2 • vs. Tulane • 11/21/19	ASST	2 • vs. Tulane • 11/21/19
2 • Kent State • 12/30/19	BLK	2 • Kent State • 12/30/19
2 • vs. Tulane • 11/21/19	STL	2 • 2x • Last: vs. Tulane • 11/21/19
25 • Florida International • 11/05/19	MIN	25 • Florida International • 11/05/19

## NO. 23 TYSON CARTER

2019-20 SEASON		CAREER
28 • Sam Houston State • 11/08/19	PTS	35 • North Dakota State • 11/30/17
11 • vs. Tulane • 11/21/19	REB	11 • vs. Tulane • 11/21/19
9 • Sam Houston State • 11/08/19	FGM	12 • North Dakota State • 11/30/17
5 • 3x • Last: at Texas A&M • 02/22/20	3-PT FGM	6 • 4x • Last: Texas A&M • 03/09/19
8 • at Arkansas • 02/15/20	FTM	8 • 2x • Last: at Arkansas • 02/15/20
10 • at Coastal Carolina • 11/24/19	ASST	10 • at Coastal Carolina • 11/24/19
1 • 4x • Last: at Oklahoma • 01/25/20	BLK	1 • 10x • Last: at Oklahoma • 01/25/20
6 • Florida International • 11/05/19	STL	6 • Florida International • 11/05/19
40 • Sam Houston State • 11/08/19	MIN	40 • Sam Houston State • 11/08/19

## NO. 24 ABDUL ADO

2019-20 SEASON		CAREER
17 • Radford • 12/18/19	PTS	19 • at Texas A&M • 02/20/18
12 • 2x • Last: at LSU • 01/11/20	REB	13 • Little Rock • 12/20/17
6 • vs. Kansas State • 12/14/19	FGM	8 • at Texas A&M • 02/20/18
	3-PT FGM	
7 • Radford • 12/18/19	FTM	7 • Radford • 12/18/19
2 • 4x • Last: at Ole Miss • 02/11/20	ASST	3 • vs. Southern Miss • 12/23/17
9 • No. 8 Auburn • 01/04/20	BLK	9 • No. 8 Auburn • 01/04/20
2 • 2x • Last: No. 8 Auburn • 01/04/20	STL	4 • at No. 25 Cincinnati • 12/12/17
35 • 3x • Last: South Carolina • 02/19/20	MIN	37 • South Carolina • 02/24/18

## NO. 32 QUINTEN POST

2019-20 SEASON		CAREER
3 • Kent State • 12/30/19	PTS	3 • Kent State • 12/30/19
3 • 2x • Last: Missouri • 01/14/20	REB	3 • 2x • Last: Missouri • 01/14/20
1 • 3x • Last: Georgia • 01/18/20	FGM	1 • 3x • Last: Georgia • 01/18/20
1 • Kent State • 12/30/19	3-PT FGM	1 • Kent State • 12/30/19
2 • at Coastal Carolina • 11/24/19	FTM	2 • at Coastal Carolina • 11/24/19
1 • Missouri • 01/14/20	ASST	1 • Missouri • 01/14/20
1 • Kent State • 12/30/19	BLK	1 • Kent State • 12/30/19
	STL	
4 • 2x • Last: Missouri • 01/14/20	MIN	4 • 2x • Last: Missouri • 01/14/20

## NO. 45 E.J. DATCHER

2019-20 SEASON		CAREER
	PTS	11 • Alabama State • 11/10/17
	REB	7 • Norfolk State • 11/11/16
	FGM	3 • 2x • Last: North Georgia • 12/09/17
	3-PT FGM	1 • Long Beach State • 11/16/18
	FTM	9 • Alabama State • 11/10/17
	ASST	2 • Florida A&M • 11/18/17
	BLK	3 • 3x • Last: Green Bay • 11/20/17
	STL	2 • No. 5 Kentucky • 01/17/17
	MIN	22 • Stephen F. Austin • 11/22/17





# #0 Nick Weatherspoon

Guard • 6-2 • 185 • JR • 2L • Canton, Mississippi • Velma Jackson HS

## 2019-20 OVERALL

PPG	RPG	APG	SPG	BPG
11.9	3.6	4.4	0.9	0.5

## 2019-20 SEC GAMES

PPG	RPG	APG	SPG	BPG
12.8	3.9	4.9	0.8	0.4

### N. WEATHERSPOON'S SEASON/CAREER HIGHS

POINTS	
Season	21 • Vanderbilt • 02/08/2020
Career	22 • No. 22 Arkansas • 01/02/2018

### REBOUNDS

Season	8 • Tennessee • 02/01/2020
Career	8 • Tennessee • 02/01/2020

### FIELD GOALS MADE

Season	8 • Vanderbilt • 02/08/2020
Career	8 • Vanderbilt • 02/08/2020 8 • Alabama • 02/06/2018

### 3-POINT FIELD GOALS MADE

Season	1 • 4x • Last: Tennessee • 02/01/2020
Career	3 • Wofford • 12/19/2018 3 • Austin Peay • 11/09/2018 3 • UT Martin • 12/16/2017 3 • Stephen F. Austin • 11/22/2017

### FREE THROWS MADE

Season	8 • South Carolina • 02/19/2020
Career	8 • South Carolina • 02/19/2020

### ASSISTS

Season	9 • Tennessee • 02/01/2020
Career	9 • Tennessee • 02/01/2020

### BLOCKS

Season	2 • 2x • Last: at Arkansas • 02/15/2020
Career	2 • at Arkansas • 02/15/2020 2 • No. 8 Auburn • 01/04/2020 2 • Wofford • 12/19/2018 2 • No. 22 Arkansas • 01/02/2018

### STEALS

Season	2 • 4x • Last: Georgia • 01/18/2020
Career	4 • Alabama • 02/12/2019

### MINUTES

Season	39 • Vanderbilt • 02/08/2020
Career	39 • Vanderbilt • 02/08/2020

### N. WEATHERSPOON'S TOP SCORING PERFORMANCES

RK	PTS	OPPONENT	DATE
1	22	No. 22 Arkansas	01/02/2018
2	21	Vanderbilt	02/08/2020
3	20	at Alabama	01/08/2020
4	19	Austin Peay	11/09/2018
5	18	South Carolina	02/19/2020
	18	No. 8 Auburn	01/04/2020
	18	Alabama	02/06/2018
	18	at South Carolina	01/08/2019
9	17	Alcorn State	11/26/2018
	17	at South Carolina	01/31/2018

### N. WEATHERSPOON'S GAME-BY-GAME STATISTICS • 2019-20

DATE • OPPONENT	GS	MIN	FG	3FG	FT	REB • O-D-T	PF/D	AST	TO	BLK	STL	PTS
11/05 • Florida International • FIU	DNP											
11/08 • Sam Houston State	DNP											
11/14 • Louisiana-Monroe • ULM	DNP											
11/17 • New Orleans	DNP											
11/21 • vs. Tulane	DNP											
11/22 • vs. No. 17 Villanova	DNP											
11/24 • at Coastal Carolina	DNP											
12/05 • Louisiana Tech	DNP											
12/14 • vs. Kansas State	DNP											
12/18 • Radford	DNP											
12/22 • vs. New Mexico State	•	18	4-8	0-1	0-0	0-1-1	5/D	0	3	1	2	8
12/30 • Kent State	•	24	2-5	0-1	6-6	0-3-3	2	4	3	1	2	10
01/04 • No. 8 Auburn [SEC]	•	32	6-18	0-1	6-7	0-2-2	3	2	6	2	0	18
01/08 • at Alabama [SEC]	•	29	7-14	0-1	6-10	1-3-4	5/D	2	2	0	0	20
01/11 • at LSU [SEC]	•	34	4-13	0-3	6-9	1-4-5	4	5	3	0	2	14
01/14 • Missouri [SEC]	•	28	4-7	1-1	2-2	1-0-1	0	4	4	0	1	11
01/18 • Georgia [SEC]	•	29	6-12	0-3	0-0	1-3-4	2	8	2	0	2	12
01/22 • Arkansas [SEC]	•	33	2-7	1-2	6-7	1-5-6	2	6	0	0	1	11
01/25 • at Oklahoma [OKC]	•	30	1-5	0-3	4-4	0-3-3	4	2	2	0	0	6
01/28 • at Florida [SEC]	•	30	4-9	1-2	4-4	0-4-4	3	8	1	0	1	13
02/01 • Tennessee [SEC]	•	35	4-5	1-2	2-2	1-7-8	4	9	2	1	1	11
02/04 • at No. 15 Kentucky [SEC]	•	30	2-11	0-0	5-5	1-3-4	4	2	2	0	0	9
02/08 • Vanderbilt [SEC]	•	39	8-9	0-0	5-7	0-6-6	1	3	4	1	0	21
02/11 • at Ole Miss [SEC]	•	31	0-5	0-1	0-0	0-4-4	5/D	6	6	0	0	0
02/15 • at Arkansas [SEC]	•	22	5-9	0-0	0-0	0-0-0	4	3	5	2	1	10
02/19 • South Carolina [SEC]	•	30	5-10	0-0	8-9	0-3-3	3	6	4	0	1	18
02/22 • at Texas A&M [SEC]	•	31	5-6	0-0	1-1	0-4-4	5/D	5	5	0	1	11
02/25 • Alabama [SEC]												
02/29 • at Missouri [SEC]												
03/03 • at South Carolina [SEC]												
03/07 • Ole Miss [SEC]												

### N. WEATHERSPOON'S CAREER STATISTICS

JON'S CAREER STATISTICS																		
YEAR	GP-GS	MIN • AVG	FG-FGA	PCT	THREE-POINT			FT-FTA	PCT	REBOUND			PF-FO	AST	TO	BLK	STL	PTS • AVG
					FG-FGA	PCT				OFF-DEF-TOT	AVG							
2017-18	36-36	1021 • 28.4	149-311	47.9	26-89	29.2		65-90	72.2	10-95-105	2.9	63-1	75	38	5	33	389 • 10.8	
2018-19	24-23	667 • 27.8	89-187	47.6	20-52	38.5		33-47	70.2	5-63-68	2.8	48-1	56	32	5	30	231 • 9.6	
2019-20	17-17	504 • 29.6	69-153	45.1	4-21	19.0		61-73	83.6	7-55-62	3.6	56-4	75	54	8	15	203 • 11.9	
TOTALS	77-76	2191 • 28.5	307-651	47.2	50-162	30.9		159-210	75.7	22-213-235	3.1	167-6	205	124	18	78	823 • 10.7	



# #1 Reggie Perry

Forward • 6-10 • 250 • 50 • 1L • Thomasville, Georgia • Thomasville HS

## 2019-20 OVERALL

PPG 17.3    RPG 9.8    APG 2.4    SPG 0.9    BPG 1.1

## 2019-20 SEC GAMES

PPG 19.6    RPG 10.0    APG 2.3    SPG 0.6    BPG 1.0

### R. PERRY'S SEASON/CAREER HIGHS

#### POINTS

Season 27 • at Florida • 01/28/2020  
Career 27 • at Florida • 01/28/2020

#### REBOUNDS

Season 17 • Kent State • 12/30/2019  
Career 17 • Kent State • 12/30/2019

#### FIELD GOALS MADE

Season 9 • 3x • Last: at Florida • 01/28/2020  
Career 9 • at Florida • 01/28/2020  
9 • Georgia • 01/18/2020  
9 • Missouri • 01/14/2020  
9 • at Alabama • 01/29/2019

#### 3-POINT FIELD GOALS MADE

Season 3 • 3x • Last: Vanderbilt • 02/08/2020  
Career 3 • Vanderbilt • 02/08/2020  
3 • at Florida • 01/28/2020  
3 • at Coastal Carolina • 11/24/2019

#### FREE THROWS MADE

Season 14 • Arkansas • 01/22/2020  
Career 14 • Arkansas • 01/22/2020

#### ASSISTS

Season 6 • 3x • Last: Vanderbilt • 02/08/2020  
Career 6 • Vanderbilt • 02/08/2020  
6 • Georgia • 01/18/2020  
6 • at Coastal Carolina • 11/24/2019

#### BLOCKS

Season 4 • 2x • Last: Vanderbilt • 02/08/2020  
Career 4 • Vanderbilt • 02/08/2020  
4 • vs. Kansas State • 12/14/2019

#### STEALS

Season 3 • at Coastal Carolina • 11/24/2019  
Career 3 • at Coastal Carolina • 11/24/2019

#### MINUTES

Season 37 • 3x • Last: at Texas A&M • 02/22/2020  
Career 37 • at Texas A&M • 02/22/2020  
37 • Vanderbilt • 02/08/2020  
37 • at Florida • 01/28/2020

### R. PERRY'S TOP SCORING PERFORMANCES

RK	PTS	OPPONENT	DATE
1	27	at Florida	01/28/2020
2	26	Arkansas	01/22/2020
	26	Kent State	12/30/2019
4	25	Vanderbilt	02/08/2020
5	24	at Ole Miss	02/11/2020
	24	Tennessee	02/01/2020
7	23	Missouri	01/14/2020
8	22	Georgia	01/18/2020
9	21	No. 8 Auburn	01/04/2020
	21	South Carolina	02/23/2019
	21	at Ole Miss	02/02/2019

### R. PERRY'S GAME-BY-GAME STATISTICS • 2019-20

DATE • OPPONENT	GS	MIN	FG	3FG	FT	REB • O-D-T	PF/D	AST	TO	BLK	STL	PTS
11/05 • Florida International • FIU	•	31	6-11	0-2	1-2	3-4-7	2	3	0	2	1	13
11/08 • Sam Houston State	•	29	4-11	0-3	2-4	3-11-14	2	4	7	2	1	10
11/14 • Louisiana-Monroe • ULM	•	29	4-10	1-3	5-10	5-9-14	4	3	2	0	2	14
11/17 • New Orleans	•	29	6-9	0-2	2-5	4-5-9	2	4	1	1	0	14
11/21 • vs. Tulane	•	21	7-8	2-2	2-5	2-3-5	5/D	2	4	0	2	18
11/22 • vs. No. 17 Villanova	•	36	6-13	1-3	5-6	3-7-10	3	1	1	0	1	18
11/24 • at Coastal Carolina	•	23	6-9	3-3	1-1	0-3-3	3	6	3	0	3	16
12/05 • Louisiana Tech	•	34	6-10	2-3	0-0	3-11-14	3	4	4	3	1	14
12/14 • vs. Kansas State	•	32	2-14	0-3	3-4	3-3-6	4	1	2	4	1	7
12/18 • Radford	•	23	6-9	0-2	6-6	5-4-9	4	0	2	3	0	18
12/22 • vs. New Mexico State	•	34	8-15	0-3	1-2	3-7-10	1	1	1	0	2	17
12/30 • Kent State	•	28	8-16	0-2	10-14	5-12-17	3	3	0	0	1	26
01/04 • No. 8 Auburn [SEC]	•	34	8-19	0-3	5-5	6-6-12	3	1	3	1	2	21
01/08 • at Alabama [SEC]	•	23	5-11	1-3	3-4	2-3-5	5/D	2	1	0	2	14
01/11 • at LSU [SEC]	•	34	5-13	1-3	2-2	6-9-15	2	1	6	1	0	13
01/14 • Missouri [SEC]	•	28	9-13	2-5	3-3	1-9-10	0	0	2	1	0	23
01/18 • Georgia [SEC]	•	32	9-13	0-2	4-6	4-8-12	3	6	0	0	2	22
01/22 • Arkansas [SEC]	•	33	6-13	0-1	14-15	4-9-13	4	3	2	2	0	26
01/25 • at Oklahoma [OKC]	•	21	3-7	1-2	0-0	1-5-6	4	1	3	0	1	7
01/28 • at Florida [SEC]	•	37	9-14	3-3	6-7	3-5-8	2	1	7	0	0	27
02/01 • Tennessee [SEC]	•	32	6-12	0-1	12-15	2-10-12	3	2	1	1	0	24
02/04 • at No. 15 Kentucky [SEC]	•	36	4-16	0-1	6-9	2-6-8	5/D	2	4	0	0	14
02/08 • Vanderbilt [SEC]	•	37	7-10	3-5	8-9	3-8-11	4	6	5	4	0	25
02/11 • at Ole Miss [SEC]	•	35	8-15	0-2	8-10	2-6-8	4	1	5	0	1	24
02/15 • at Arkansas [SEC]	•	36	6-9	0-0	5-7	1-7-8	4	1	5	0	0	17
02/19 • South Carolina [SEC]	•	34	2-8	0-1	6-7	1-9-10	3	2	7	1	1	10
02/22 • at Texas A&M [SEC]	•	37	4-9	1-2	5-5	4-4-8	3	4	2	3	0	14
02/25 • Alabama [SEC]												
02/29 • at Missouri [SEC]												
03/03 • at South Carolina [SEC]												
03/07 • Ole Miss [SEC]												

### R. PERRY'S CAREER STATISTICS

YEAR	GP-GS	MIN/AVG	FG-FGA	PCT	THREE-POINT			PCT	FT-FTA	PCT	REBOUND		PF-FO	AST	TO	BLK	STL	PTS/AVG
					FG-FGA	PCT	FT-FTA				OFF-DEF-TOT	AVG						
2018-19	34-18	814 • 23.9	118-235	50.2	11-39	28.2	83-116	71.6	89-156-245	7.2	98-1	21	50	25	19		330 • 9.7	
2019-20	27-27	838 • 31.0	160-317	50.5	21-65	32.3	125-163	76.7	81-183-264	9.8	85-3	65	80	29	24		466 • 17.3	
TOTALS	61-45	1651 • 27.1	278-552	50.4	32-104	30.8	208-279	74.6	170-339-509	8.3	183-4	86	130	54	43		796 • 13.0	



# #2 Elias King

Forward • 6-8 • 205 • FR • HS • Atlanta, Georgia • Lincoln Academy

2019-20 OVERALL					2019-20 SEC GAMES				
PPG	RPG	APG	SPG	BPG	PPG	RPG	APG	SPG	BPG
1.7	0.3	0.2	0.0	0.0	2.5	0.5	0.0	0.0	0.0

### E. KING'S SEASON/CAREER HIGHS

POINTS	
Season	5 • at Coastal Carolina • 11/24/2019
Career	5 • at Coastal Carolina • 11/24/2019

REBOUNDS	
Season	1 • 2x • Last: Missouri • 01/14/2020
Career	1 • Missouri • 01/14/2020 1 • New Orleans • 11/17/2019

FIELD GOALS MADE	
Season	2 • at Coastal Carolina • 11/24/2019
Career	2 • at Coastal Carolina • 11/24/2019

3-POINT FIELD GOALS MADE	
Season	1 • 2x • Last: Georgia • 01/18/2020
Career	1 • Georgia • 01/18/2020 1 • at Coastal Carolina • 11/24/2019

FREE THROWS MADE	
Season	
Career	

ASSISTS	
Season	1 • Kent State • 12/30/2019
Career	1 • Kent State • 12/30/2019

BLOCKS	
Season	
Career	

STEALS	
Season	
Career	

MINUTES	
Season	4 • 3x • Last: Missouri • 01/14/2020
Career	4 • Missouri • 01/14/2020 4 • Kent State • 12/30/2019 4 • New Orleans • 11/17/2019

E. KING'S TOP SCORING PERFORMANCES			
RK	PTS	OPPONENT	DATE
1	5	at Coastal Carolina	11/24/2019
2	3	Georgia	01/18/2020
3	2	Missouri	01/14/2020

### E. KING'S GAME-BY-GAME STATISTICS - 2019-20

DATE • OPPONENT	GS	MIN	FG	3FG	FT	REB • O-D-T	PF/D	AST	TO	BLK	STL	PTS
11/05 • Florida International • FIU	DNP											
11/08 • Sam Houston State	DNP											
11/14 • Louisiana-Monroe • ULM		2	0-0	0-0	0-0	0-0-0	0	0	0	0	0	0
11/17 • New Orleans		4	0-2	0-1	0-0	0-1-1	0	0	1	0	0	0
11/21 • vs. Tulane	DNP											
11/22 • vs. No. 17 Villanova	DNP											
11/24 • at Coastal Carolina		3	2-2	1-1	0-0	0-0-0	0	0	0	0	0	5
12/05 • Louisiana Tech	DNP											
12/14 • vs. Kansas State	DNP											
12/18 • Radford	DNP											
12/22 • vs. New Mexico State	DNP											
12/30 • Kent State		4	0-1	0-1	0-0	0-0-0	0	1	0	0	0	0
01/04 • No. 8 Auburn [SEC]	DNP											
01/08 • at Alabama [SEC]	DNP											
01/11 • at LSU [SEC]	DNP											
01/14 • Missouri [SEC]		4	1-1	0-0	0-0	0-1-1	0	0	0	0	0	2
01/18 • Georgia [SEC]		3	1-1	1-1	0-0	0-0-0	0	0	0	0	0	3
01/22 • Arkansas [SEC]	DNP											
01/25 • at Oklahoma [OKC]	DNP											
01/28 • at Florida [SEC]	DNP											
02/01 • Tennessee [SEC]	DNP											
02/04 • at No. 15 Kentucky [SEC]	DNP											
02/08 • Vanderbilt [SEC]	DNP											
02/11 • at Ole Miss [SEC]	DNP											
02/15 • at Arkansas [SEC]	DNP											
02/19 • South Carolina [SEC]	DNP											
02/22 • at Texas A&M [SEC]	DNP											
02/25 • Alabama [SEC]												
02/29 • at Missouri [SEC]												
03/03 • at South Carolina [SEC]												
03/07 • Ole Miss [SEC]												

### E. KING'S CAREER STATISTICS

YEAR	GP-GS	MIN • AVG	FG-FGA	PCT	THREE-POINT		FT-FTA	PCT	REBOUND		PF-FO	AST	TO	BLK	STL	PTS • AVG
					FG-FGA	PCT			OFF-DEF-TOT	AVG						
2019-20	6-0	21 • 3.4	4-7	57.1	2-4	50.0	0-0	0.0	0-2-2	0.3	0-0	1	1	0	0	10 • 1.7
TOTALS	6-0	21 • 3.4	4-7	57.1	2-4	50.0	0-0	0.0	0-2-2	0.3	0-0	1	1	0	0	10 • 1.7



# #3 D.J. Stewart Jr.

Guard • 6-6 • 205 • R FR • HS • Grace, Mississippi • Riverside HS

## 2019-20 OVERALL

PPG 8.9    RPG 2.4    APG 1.5    SPG 1.0    BPG 0.2

## 2019-20 SEC GAMES

PPG 8.6    RPG 2.6    APG 1.1    SPG 1.0    BPG 0.2

### D.J. STEWART JR'S SEASON/CAREER HIGHS

#### POINTS

Season 20 • Tennessee • 02/01/2020  
Career 20 • Tennessee • 02/01/2020

#### REBOUNDS

Season 8 • at Oklahoma • 01/25/2020  
Career 8 • at Oklahoma • 01/25/2020

#### FIELD GOALS MADE

Season 6 • 3x • Last: No. 15 Kentucky • 02/04/2020  
Career 6 • No. 15 Kentucky • 02/04/2020  
6 • Tennessee • 02/01/2020  
6 • New Orleans • 11/17/2019

#### 3-POINT FIELD GOALS MADE

Season 4 • Tennessee • 02/01/2020  
Career 4 • Tennessee • 02/01/2020

#### FREE THROWS MADE

Season 7 • at Ole Miss • 02/11/2020  
Career 7 • at Ole Miss • 02/11/2020

#### ASSISTS

Season 5 • at Texas A&M • 02/22/2020  
Career 5 • at Texas A&M • 02/22/2020

#### BLOCKS

Season 2 • 2x • Last: Arkansas • 01/22/2020  
Career 2 • Arkansas • 01/22/2020  
2 • at Coastal Carolina • 11/24/2019

#### STEALS

Season 3 • Florida International • 11/05/2019  
Career 3 • Florida International • 11/05/2019

#### MINUTES

Season 38 • 2x • Last: at Ole Miss • 02/11/2020  
Career 38 • at Ole Miss • 02/11/2020  
38 • Tennessee • 02/01/2020

### D.J. STEWART JR'S TOP SCORING PERFORMANCES

RK	PTS	OPPONENT	DATE
1	20	Tennessee	02/01/2020
2	16	South Carolina	02/19/2020
	16	at Ole Miss	02/11/2020
4	15	at No. 15 Kentucky	02/04/2020
	15	Sam Houston State	11/08/2019
6	14	Arkansas	01/22/2020
7	13	New Orleans	11/17/2019
8	12	at Oklahoma	01/25/2020
	12	Kent State	12/30/2019
10	11	at Coastal Carolina	11/24/2019

### D.J. STEWART JR'S GAME-BY-GAME STATISTICS • 2019-20

DATE	OPPONENT	GS	MIN	FG	3FG	FT	REB • 0-D-T	PF/D	AST	TO	BLK	STL	PTS
11/05 •	Florida International • FIU		22	4-6	0-0	0-1	0-2-2	3	2	2	0	3	8
11/08 •	Sam Houston State		32	5-9	1-4	4-6	0-1-1	2	2	2	0	1	15
11/14 •	Louisiana-Monroe • ULM		27	4-6	1-2	1-2	0-2-2	0	0	2	0	1	10
11/17 •	New Orleans		23	6-10	1-4	0-1	0-0-0	2	1	3	0	0	13
11/21 •	vs. Tulane		26	2-5	0-1	1-1	1-2-3	1	3	0	0	1	5
11/22 •	vs. No. 17 Villanova		27	3-6	2-2	0-0	1-3-4	3	0	1	0	1	8
11/24 •	at Coastal Carolina		25	4-6	2-4	1-4	0-2-2	2	2	2	2	0	11
12/05 •	Louisiana Tech		25	3-6	1-2	0-0	0-1-1	2	3	3	0	1	7
12/14 •	vs. Kansas State	•	34	3-6	0-1	4-4	0-1-1	4	2	2	1	2	10
12/18 •	Radford	•	36	4-8	1-2	1-2	0-3-3	3	3	1	0	0	10
12/22 •	vs. New Mexico State		30	0-6	0-2	0-0	0-0-0	4	4	2	0	1	0
12/30 •	Kent State		19	4-6	1-2	3-4	0-1-1	1	2	0	0	1	12
01/04 •	No. 8 Auburn [SEC]		18	1-2	1-1	0-0	0-2-2	4	0	0	0	0	3
01/08 •	at Alabama [SEC]		27	1-6	0-3	0-0	1-2-3	1	1	1	0	0	2
01/11 •	at LSU [SEC]		26	4-8	1-4	0-0	0-1-1	3	0	0	0	1	9
01/14 •	Missouri [SEC]	•	23	0-3	0-1	0-0	0-1-1	2	2	1	0	1	0
01/18 •	Georgia [SEC]	•	27	0-3	0-3	2-2	0-1-1	1	1	3	1	2	2
01/22 •	Arkansas [SEC]	•	35	4-11	1-5	5-6	0-4-4	2	0	2	2	1	14
01/25 •	at Oklahoma [OKC]	•	36	5-11	1-2	1-1	0-8-8	0	2	0	0	0	12
01/28 •	at Florida [SEC]	•	29	2-5	0-2	0-1	1-2-3	3	0	0	0	1	4
02/01 •	Tennessee [SEC]	•	38	6-9	4-5	4-4	2-2-4	2	1	2	0	0	20
02/04 •	at No. 15 Kentucky [SEC]	•	36	6-10	2-3	1-1	1-0-1	5/D	0	0	0	1	15
02/08 •	Vanderbilt [SEC]	•	31	3-10	1-3	0-1	0-4-4	3	1	1	0	1	7
02/11 •	at Ole Miss [SEC]	•	38	4-11	1-6	7-9	1-3-4	2	1	1	0	1	16
02/15 •	at Arkansas [SEC]	•	37	4-5	1-1	1-1	0-3-3	4	0	1	0	2	10
02/19 •	South Carolina [SEC]	•	35	5-7	2-2	4-5	0-2-2	3	3	2	0	1	16
02/22 •	at Texas A&M [SEC]	•	31	1-7	0-2	0-0	0-4-4	0	5	2	0	2	2
02/25 •	Alabama [SEC]												
02/29 •	at Missouri [SEC]												
03/03 •	at South Carolina [SEC]												
03/07 •	Ole Miss [SEC]												

### D.J. STEWART JR'S CAREER STATISTICS

YEAR	GP-GS	MIN • AVG	FG-FGA	PCT	THREE-POINT		FT-FTA	PCT	REBOUND		AST	TO	BLK	STL	PTS • AVG
					FG-FGA	PCT			OFF-DEF-TOT	AVG					
2019-20	27-14	794 • 29.4	88-188	46.8	25-69	36.2	40-56	71.4	8-58-66	2.4	62-1	41	36	6	241 • 8.9
TOTALS	27-14	794 • 29.4	88-188	46.8	25-69	36.2	40-56	71.4	8-58-66	2.4	62-1	41	36	6	241 • 8.9





# #4 Devin Butts

Guard • 6-5 • 175 • FR • HS • Macon, Georgia • Stratford Academy

## 2019-20 OVERALL

PPG	RPG	APG	SPG	BPG
1.0	0.3	0.0	0.2	0.0

## 2019-20 SEC GAMES

PPG	RPG	APG	SPG	BPG
1.0	0.5	0.0	0.0	0.0

### D. BUTTS' SEASON/CAREER HIGHS

POINTS	
Season	2 • 2x • Last: Kent State • 12/30/2019
Career	2 • Kent State • 12/30/2019 2 • at Coastal Carolina • 11/24/2019

### REBOUNDS

Season	1 • 2x • Last: Missouri • 01/14/2020
Career	1 • Missouri • 01/14/2020 1 • Louisiana-Monroe • 11/14/2019

### FIELD GOALS MADE

Season	1 • 3x • Last: Georgia • 01/18/2020
Career	1 • Georgia • 01/18/2020 1 • Kent State • 12/30/2019 1 • at Coastal Carolina • 11/24/2019

### 3-POINT FIELD GOALS MADE

Season	
Career	

### FREE THROWS MADE

Season	
Career	

### ASSISTS

Season	
Career	

### BLOCKS

Season	
Career	

### STEALS

Season	1 • Kent State • 12/30/2019
Career	1 • Kent State • 12/30/2019

### MINUTES

Season	5 • at Coastal Carolina • 11/24/2019
Career	5 • at Coastal Carolina • 11/24/2019

### D. BUTTS' TOP SCORING PERFORMANCES

RK	PTS	OPPONENT	DATE
1	2	Georgia	01/18/2020
2	2	Kent State	12/30/2019
2	2	at Coastal Carolina	11/24/2019

### D. BUTTS' GAME-BY-GAME STATISTICS • 2019-20

DATE • OPPONENT	GS	MIN	FG	3FG	FT	REB • O-D-T	PF/D	AST	TO	BLK	STL	PTS
11/05 • Florida International • FIU	DNP											
11/08 • Sam Houston State	DNP											
11/14 • Louisiana-Monroe • ULM		2	0-2	0-0	0-0	1-0-1	0	0	1	0	0	0
11/17 • New Orleans		4	0-0	0-0	0-0	0-0-0	2	0	0	0	0	0
11/21 • vs. Tulane	DNP											
11/22 • vs. No. 17 Villanova	DNP											
11/24 • at Coastal Carolina		5	1-3	0-1	0-0	0-0-0	0	0	0	0	0	2
12/05 • Louisiana Tech	DNP											
12/14 • vs. Kansas State	DNP											
12/18 • Radford	DNP											
12/22 • vs. New Mexico State	DNP											
12/30 • Kent State		3	1-1	0-0	0-0	0-0-0	0	0	2	0	1	2
01/04 • No. 8 Auburn [SEC]	DNP											
01/08 • at Alabama [SEC]	DNP											
01/11 • at LSU [SEC]	DNP											
01/14 • Missouri [SEC]		4	0-2	0-0	0-0	1-0-1	1	0	0	0	0	0
01/18 • Georgia [SEC]		3	1-2	0-1	0-0	0-0-0	0	0	0	0	0	2
01/22 • Arkansas [SEC]	DNP											
01/25 • at Oklahoma [OKC]	DNP											
01/28 • at Florida [SEC]	DNP											
02/01 • Tennessee [SEC]	DNP											
02/04 • at No. 15 Kentucky [SEC]	DNP											
02/08 • Vanderbilt [SEC]	DNP											
02/11 • at Ole Miss [SEC]	DNP											
02/15 • at Arkansas [SEC]	DNP											
02/19 • South Carolina [SEC]	DNP											
02/22 • at Texas A&M [SEC]	DNP											
02/25 • Alabama [SEC]												
02/29 • at Missouri [SEC]												
03/03 • at South Carolina [SEC]												
03/07 • Ole Miss [SEC]												

### D. BUTTS' CAREER STATISTICS

YEAR	GP-GS	MIN • AVG	FG-FGA	PCT	THREE-POINT		FT-FTA	PCT	REBOUND		AVG	PF-FO	AST	TO	BLK	STL	PTS • AVG
2019-20	6-0	21 • 3.5	3-10	30.0	0-2	0.0	0-0	0.0	2-0-2	0.0	0.3	3-0	0	3	0	1	6 • 1.0
TOTALS	6-0	21 • 3.5	3-10	30.0	0-2	0.0	0-0	0.0	2-0-2	0.0	0.3	3-0	0	3	0	1	6 • 1.0



# #5 Iverson Molinar

Guard • 6-3 • 195 • FR • HS • Panama City, Panama • Veritas Prep - California

## 2019-20 OVERALL

PPG 6.1    RPG 1.0    APG 1.4    SPG 0.2    BPG 0.1

## 2019-20 SEC GAMES

PPG 3.7    RPG 0.8    APG 0.4    SPG 0.4    BPG 0.0

### I. MOLINAR'S SEASON/CAREER HIGHS

#### POINTS

Season 21 • vs. Tulane • 11/21/2019  
Career 21 • vs. Tulane • 11/21/2019

#### REBOUNDS

Season 3 • Kent State • 12/30/2019  
Career 3 • Kent State • 12/30/2019

#### FIELD GOALS MADE

Season 6 • vs. Tulane • 11/21/2019  
Career 6 • vs. Tulane • 11/21/2019

#### 3-POINT FIELD GOALS MADE

Season 4 • vs. Tulane • 11/21/2019  
Career 4 • vs. Tulane • 11/21/2019

#### FREE THROWS MADE

Season 5 • vs. Tulane • 11/21/2019  
Career 5 • vs. Tulane • 11/21/2019

#### ASSISTS

Season 5 • 2x • Last: vs. Tulane • 11/21/2019  
Career 5 • vs. Tulane • 11/21/2019  
5 • Sam Houston State • 11/08/2019

#### BLOCKS

Season 2 • Radford • 12/18/2019  
Career 2 • Radford • 12/18/2019

#### STEALS

Season 3 • at Texas A&M • 02/22/2020  
Career 3 • at Texas A&M • 02/22/2020

#### MINUTES

Season 32 • vs. Tulane • 11/21/2019  
Career 32 • vs. Tulane • 11/21/2019

### I. MOLINAR'S TOP SCORING PERFORMANCES

RK	PTS	OPPONENT	DATE
1	21	vs. Tulane	11/21/2019
2	16	Kent State	12/30/2019
3	14	Florida International	11/05/2019
4	10	New Orleans	11/17/2019
	10	Louisiana-Monroe	11/14/2019
6	9	vs. No. 17 Villanova	11/22/2019
7	8	at Arkansas	02/15/2020
	8	Arkansas	01/22/2020
	8	vs. Kansas State	12/14/2019
10	7	at Alabama	01/08/2020
	7	Louisiana Tech	12/05/2019

### I. MOLINAR'S GAME-BY-GAME STATISTICS • 2019-20

DATE	OPPONENT	GS	MIN	FG	3FG	FT	REB • O-D-T	PF/D	AST	TO	BLK	STL	PTS
11/05	• Florida International • FIU	•	29	5-10	0-1	4-8	1-1-2	1	2	1	0	0	14
11/08	• Sam Houston State	•	18	1-3	0-2	0-0	0-1-1	3	5	5	1	0	2
11/14	• Louisiana-Monroe • ULM	•	27	3-5	0-1	4-4	1-1-2	1	1	2	0	0	10
11/17	• New Orleans	•	29	3-8	0-1	4-4	0-1-1	0	3	2	1	0	10
11/21	• vs. Tulane	•	32	6-8	4-6	5-5	0-2-2	1	5	5	0	0	21
11/22	• vs. No. 17 Villanova	•	20	4-10	1-4	0-0	0-1-1	2	3	1	0	1	9
11/24	• at Coastal Carolina	•	24	3-7	0-2	0-2	1-1-2	4	2	2	0	0	6
12/05	• Louisiana Tech	•	31	3-7	1-2	0-0	0-0-0	3	4	0	0	0	7
12/14	• vs. Kansas State		21	4-7	0-1	0-0	0-0-0	0	0	1	0	0	8
12/18	• Radford		18	1-5	0-2	1-2	0-0-0	1	2	2	2	0	3
12/22	• vs. New Mexico State		7	0-0	0-0	3-4	0-0-0	1	0	1	0	0	3
12/30	• Kent State		16	5-5	2-2	4-5	1-2-3	2	4	1	0	0	16
01/04	• No. 8 Auburn [SEC]		9	1-3	0-0	2-2	0-1-1	2	0	0	0	1	4
01/08	• at Alabama [SEC]		16	2-6	1-1	2-2	1-0-1	5/D	1	1	0	0	7
01/11	• at LSU [SEC]		7	1-1	1-1	0-0	0-1-1	1	0	2	0	0	3
01/14	• Missouri [SEC]		21	2-3	0-0	0-0	0-1-1	3	1	1	0	1	4
01/18	• Georgia [SEC]		16	3-4	0-1	0-0	0-2-2	1	1	0	0	0	6
01/22	• Arkansas [SEC]		13	3-5	2-3	0-0	0-0-0	2	0	1	0	0	8
01/25	• at Oklahoma [OKC]		16	1-5	0-1	2-2	0-2-2	1	1	0	0	0	4
01/28	• at Florida [SEC]		10	0-1	0-0	0-0	0-0-0	1	0	1	0	0	0
02/01	• Tennessee [SEC]		6	1-1	0-0	0-0	0-0-0	0	0	0	0	0	2
02/04	• at No. 15 Kentucky [SEC]		4	0-1	0-0	0-0	0-0-0	1	0	0	0	0	0
02/08	• Vanderbilt [SEC]		9	1-2	0-1	0-0	0-2-2	1	1	0	0	0	2
02/11	• at Ole Miss [SEC]		5	0-1	0-1	0-0	0-0-0	0	0	1	0	0	0
02/15	• at Arkansas [SEC]		10	4-4	0-0	0-0	0-1-1	2	1	0	0	0	8
02/19	• South Carolina [SEC]		9	0-1	0-0	3-4	0-1-1	0	0	0	0	0	3
02/22	• at Texas A&M [SEC]		13	2-6	0-1	1-2	0-1-1	2	1	1	0	3	5
02/25	• Alabama [SEC]												
02/29	• at Missouri [SEC]												
03/03	• at South Carolina [SEC]												
03/07	• Ole Miss [SEC]												

### I. MOLINAR'S CAREER STATISTICS

ROBERTSON'S SEASON STATISTICS																	
YEAR	GP-GS	MIN • AVG	FG-FGA	PCT	THREE-POINT		FT-FTA	PCT	REBOUND		AVG	PF-FO	AST	TO	BLK	STL	PTS • AVG
					FG-FGA	PCT			OFF-DEF-TOT								
2019-20	27-8	435 • 16.1	59-119	49.6	12-34	35.3	35-46	76.1	5-22-27	1.0	41-1	38	31	4	6		165 • 6.1
TOTALS	27-8	435 • 16.1	59-119	49.6	12-34	35.3	35-46	76.1	5-22-27	1.0	41-1	38	31	4	6		165 • 6.1



# #12 Robert Woodward II

Guard • 6-7 • 235 • 50 • 1L • Columbus, Mississippi • Columbus HS

## 2019-20 OVERALL

PPG 11.6    RPG 6.8    APG 1.2    SPG 1.2    BPG 1.0

## 2019-20 SEC GAMES

PPG 11.1    RPG 6.4    APG 1.1    SPG 0.7    BPG 1.1

### R. WOODARD II'S SEASON/CAREER HIGHS

#### POINTS

Season 21 • New Orleans • 11/17/2019  
Career 21 • New Orleans • 11/17/2019

#### REBOUNDS

Season 16 • New Orleans • 11/17/2019  
Career 16 • New Orleans • 11/17/2019

#### FIELD GOALS MADE

Season 8 • New Orleans • 11/17/2019  
Career 8 • New Orleans • 11/17/2019

#### 3-POINT FIELD GOALS MADE

Season 2 • 9x • Last: at Texas A&M • 02/22/2020  
Career 2 • 11x • Last: at Texas A&M • 02/22/2020  
2 • South Carolina • 02/19/2020  
2 • at Arkansas • 02/16/2019

#### FREE THROWS MADE

Season 3 • at Ole Miss • 02/11/2020  
3 • Vanderbilt • 02/08/2020  
3 • Kent State • 12/30/2019  
3 • Radford • 12/18/2019  
3 • New Orleans • 11/17/2019  
3 • Sam Houston State • 11/08/2019  
Career 4 • McNeese State • 12/04/2018

#### ASSISTS

Season 4 • New Orleans • 11/17/2019  
Career 5 • Alcorn State • 11/26/2018

#### BLOCKS

Season 4 • at LSU • 01/11/2020  
Career 4 • at LSU • 01/11/2020

#### STEALS

Season 4 • 2x • Last: New Mexico State • 12/22/2019  
Career 4 • New Mexico State • 12/22/2019  
4 • Radford • 12/18/2019

#### MINUTES

Season 38 • 2x • Last: at Ole Miss • 02/11/2020  
Career 38 • at Ole Miss • 02/11/2020  
38 • vs. No. 17 Villanova • 11/22/2019

### R. WOODARD II'S TOP SCORING PERFORMANCES

RK	PTS	OPPONENT	DATE
1	21	New Orleans	11/17/2019
2	18	at Texas A&M	02/22/2020
3	17	Georgia	01/18/2020
	17	Radford	12/18/2019
	17	vs. No. 17 Villanova	11/22/2019
6	16	at Florida	01/28/2020
7	15	at No. 15 Kentucky	02/04/2020
	15	at Oklahoma	01/25/2020
9	14	Tennessee	02/01/2020
	14	at Alabama	01/08/2020

### R. WOODARD II'S GAME-BY-GAME STATISTICS • 2019-20

DATE • OPPONENT	GS	MIN	FG	3FG	FT	REB • O-D-T	PF/D	AST	TO	BLK	STL	PTS
11/05 • Florida International • FIU	•	34	4-9	0-1	1-2	5-3-8	0	2	4	1	0	9
11/08 • Sam Houston State	•	32	3-7	1-2	3-4	1-4-5	1	0	3	0	1	10
11/14 • Louisiana-Monroe • ULM	•	32	5-10	1-3	2-2	1-6-7	1	2	0	0	2	13
11/17 • New Orleans	•	31	8-14	2-3	3-6	6-10-16	1	4	1	2	3	21
11/21 • vs. Tulane	•	35	2-6	1-3	2-2	1-3-4	2	1	4	1	0	7
11/22 • vs. No. 17 Villanova	•	38	7-14	1-3	2-2	3-5-8	3	2	1	1	2	17
11/24 • at Coastal Carolina	•	31	3-7	1-2	1-1	2-8-10	2	1	3	0	2	8
12/05 • Louisiana Tech	•	28	3-8	2-3	0-0	2-2-4	3	2	3	2	0	8
12/14 • vs. Kansas State	•	35	4-7	2-2	2-4	4-6-10	4	1	3	0	2	12
12/18 • Radford	•	36	6-8	2-2	3-4	6-3-9	3	0	2	2	4	17
12/22 • vs. New Mexico State	•	36	3-6	2-4	1-2	1-4-5	0	1	3	2	4	9
12/30 • Kent State	•	30	4-7	0-1	3-5	0-2-2	2	2	1	0	1	11
01/04 • No. 8 Auburn [SEC]	•	35	5-13	2-3	0-3	7-5-12	2	1	2	0	0	12
01/08 • at Alabama [SEC]	•	34	6-11	1-1	1-3	1-8-9	2	1	2	0	2	14
01/11 • at LSU [SEC]	•	36	1-7	0-3	2-2	2-7-9	1	2	1	4	0	4
01/14 • Missouri [SEC]	•	29	4-6	1-1	0-0	2-3-5	1	1	3	2	2	9
01/18 • Georgia [SEC]	•	27	7-9	1-2	2-2	2-5-7	3	0	1	1	0	17
01/22 • Arkansas [SEC]	•	32	3-7	0-2	0-1	1-6-7	3	1	1	0	1	6
01/25 • at Oklahoma [OKC]	•	37	6-15	1-3	2-4	2-4-6	1	0	1	1	1	15
01/28 • at Florida [SEC]	•	35	6-7	2-2	2-2	1-3-4	1	3	2	0	0	16
02/01 • Tennessee [SEC]	•	34	7-10	0-1	0-1	0-2-2	0	0	2	1	1	14
02/04 • at No. 15 Kentucky [SEC]	•	37	6-10	1-3	2-2	5-2-7	2	0	0	0	1	15
02/08 • Vanderbilt [SEC]	•	31	1-8	0-1	3-3	1-7-8	3	1	3	3	0	5
02/11 • at Ole Miss [SEC]	•	38	4-10	1-3	3-4	2-4-6	3	2	0	0	1	12
02/15 • at Arkansas [SEC]	•	35	2-7	0-1	1-4	0-5-5	2	2	1	2	1	5
02/19 • South Carolina [SEC]	•	28	3-5	2-3	1-2	1-5-6	2	0	1	0	1	9
02/22 • at Texas A&M [SEC]	•	36	7-14	2-3	2-2	2-1-3	1	1	1	2	0	18
02/25 • Alabama [SEC]												
02/29 • at Missouri [SEC]												
03/03 • at South Carolina [SEC]												
03/07 • Ole Miss [SEC]												

### R. WOODARD II'S CAREER STATISTICS

YEAR	GP-GS	MIN/AVG	FG-FGA	PCT	THREE-POINT FG-FGA	PCT	FT-FTA	PCT	REBOUND OFF-DEF-TOT	AVG	PF-FO	AST	TO	BLK	STL	PTS/AVG
2018-19	34-1	590 • 17.4	73-156	46.8	12-44	27.3	29-50	58.0	47-92-139	4.1	38-0	25	22	17	18	187 • 5.5
2019-20	27-27	902 • 33.4	120-242	49.6	29-61	47.5	44-69	63.8	61-123-184	6.8	49-0	33	49	27	32	313 • 11.6
TOTALS	61-28	1494 • 24.5	193-398	48.5	41-105	39.0	73-119	61.3	108-215-323	5.3	87-0	58	71	44	50	500 • 8.2



# #15 Prince Oduro

Forward • 6-8 • 250 • R SO • TR • Toronto, Ontario, Canada • First Love Christian - Pennsylvania • Siena

## 2019-20 OVERALL

PPG 1.3    RPG 0.9    APG 0.1    SPG 0.1    BPG 0.2

## 2019-20 SEC GAMES

PPG 0.4    RPG 0.5    APG 0.0    SPG 0.0    BPG 0.1

### P. ODURO'S SEASON/CAREER HIGHS

POINTS		
Season	6 • at Coastal Carolina • 11/24/2019	
	6 • vs. Tulane • 11/21/2019	
Career	19 • Niagara • 01/05/2018	Siena

### REBOUNDS

Season	4 • New Orleans • 11/17/2019	
Career	12 • Manhattan • 02/02/2018	Siena

### FIELD GOALS MADE

Season	2 • Kent State • 12/30/2019	
	2 • at Coastal Carolina • 11/24/2019	
	2 • vs. Tulane • 11/21/2019	
Career	9 • Niagara • 01/05/2018	Siena

### 3-POINT FIELD GOALS MADE

Season		
Career		

### FREE THROWS MADE

Season	3 • New Orleans • 11/17/2019	
Career	4 • at Canisius • 02/08/2018	Siena

### ASSISTS

Season	1 • vs. Tulane • 11/21/2019	
Career	4 • Hofstra • 11/25/2017	Siena

### BLOCKS

Season	2 • at Coastal Carolina • 11/24/2019	
Career	3 • Monmouth • 02/18/2018	Siena

### STEALS

Season	1 • Louisiana Tech • 12/05/2019	
Career	1 • Louisiana Tech • 12/05/2019	
	1 • 8x • Last: Saint Peter's • 01/29/2018	Siena

### MINUTES

Season	12 • Kent State • 12/30/2019	
Career	40 • Monmouth • 02/18/2019	Siena

### P. ODURO'S TOP SCORING PERFORMANCES

RK	PTS	OPPONENT	SIENA DATE
1	19	Niagara	01/05/2018
2	17	Hofstra	11/25/2017
3	14	Fairfield	02/21/2018
	14	Robert Morris	12/02/2017
5	13	at Manhattan	02/02/2018
	13	Canisius	01/07/2018
7	12	Iona	02/12/2018
	12	at Canisius	02/08/2018
9	11	at Fairfield	02/05/2018
	11	Marist	01/18/2018
	11	at Charleston	11/10/2017

### P. ODURO'S GAME-BY-GAME STATISTICS • 2019-20

DATE • OPPONENT	GS	MIN	FG	3FG	FT	REB • O-D-T	PF/D	AST	TO	BLK	STL	PTS
11/05 • Florida International • FIU		2	0-0	0-0	0-0	0-0-0	1	0	1	0	0	0
11/08 • Sam Houston State		2	0-0	0-0	0-0	0-0-0	1	0	0	0	0	0
11/14 • Louisiana-Monroe • ULM		6	0-0	0-0	1-4	0-1-1	2	0	0	0	0	1
11/17 • New Orleans		10	0-0	0-0	3-4	3-1-4	2	0	1	0	0	3
11/21 • vs. Tulane		8	2-2	0-0	2-2	1-2-3	1	1	0	0	0	6
11/22 • vs. No. 17 Villanova		2	0-0	0-0	0-0	0-0-0	0	0	0	0	0	0
11/24 • at Coastal Carolina		11	2-4	0-0	2-2	2-1-3	2	0	0	2	0	6
12/05 • Louisiana Tech		2	0-0	0-0	2-2	0-0-0	0	0	0	0	1	2
12/14 • vs. Kansas State		4	0-1	0-0	0-0	0-0-0	0	0	0	0	0	0
12/18 • Radford	DNP											
12/22 • vs. New Mexico State		3	0-0	0-0	0-0	0-1-1	1	0	1	0	0	0
12/30 • Kent State		12	2-2	0-0	0-0	0-1-1	2	0	2	0	0	4
01/04 • No. 8 Auburn [SEC]		1	0-0	0-0	0-0	0-0-0	2	0	1	0	0	0
01/08 • at Alabama [SEC]	DNP											
01/11 • at LSU [SEC]	DNP											
01/14 • Missouri [SEC]		5	1-2	0-0	0-0	0-2-2	2	0	1	1	0	2
01/18 • Georgia [SEC]		3	0-0	0-0	1-2	0-1-1	1	0	0	0	0	1
01/22 • Arkansas [SEC]	DNP											
01/25 • at Oklahoma [OKC]		1	0-1	0-0	0-0	0-1-1	0	0	0	0	0	0
01/28 • at Florida [SEC]		2	0-0	0-0	0-0	0-1-1	0	0	0	0	0	0
02/01 • Tennessee [SEC]		5	0-1	0-0	0-0	0-0-0	0	0	0	0	0	0
02/04 • at No. 15 Kentucky [SEC]	DNP											
02/08 • Vanderbilt [SEC]		1	0-0	0-0	0-0	0-0-0	1	0	0	0	0	0
02/11 • at Ole Miss [SEC]		2	0-0	0-0	0-0	0-0-0	1	0	0	0	0	0
02/15 • at Arkansas [SEC]	DNP											
02/19 • South Carolina [SEC]	DNP											
02/22 • at Texas A&M [SEC]		1	0-0	0-0	0-0	0-0-0	0	0	0	0	0	0
02/25 • Alabama [SEC]												
02/29 • at Missouri [SEC]												
03/03 • at South Carolina [SEC]												
03/07 • Ole Miss [SEC]												

### P. ODURO'S CAREER STATISTICS

YEAR	GP-GS	MIN • AVG	FG-FGA	PCT	THREE-POINT		FT-FTA	PCT	REBOUND		PF-FO	AST	TO	BLK	STL	PTS • AVG	
					FG-FGA	PCT			OFF-DEF-TOT	AVG							
2018-19	31-27	795 • 25.6	121-250	48.4	0-0	0.0	41-123	33.3	48-109-157	5.1	100-5	23	66	21	7	283 • 9.1	SIENA
2019-20	20-0	84 • 4.2	7-13	53.8	0-0	0.0	11-16	68.8	6-12-18	0.9	19-0	1	7	3	1	25 • 1.3	MSU
TOTALS	51-27	879 • 17.2	128-263	48.7	0-0	0.0	52-139	37.4	54-121-175	3.4	119-5	24	73	24	8	308 • 6.0	





# #22 KeyShawn Feazell

Forward • 6-8 • 225 • JR • 2L • New Hebron, Mississippi • Lawrence County HS

## 2019-20 OVERALL

PPG	RPG	APG	SPG	BPG
1.6	2.1	0.5	0.2	0.2

## 2019-20 SEC GAMES

PPG	RPG	APG	SPG	BPG
0.1	0.7	0.1	0.0	0.0

### K. FEAZELL'S SEASON/CAREER HIGHS

POINTS	
Season	9 • New Orleans • 11/17/2019
Career	11 • North Georgia • 12/09/2017

### REBOUNDS

Season	9 • Sam Houston State • 11/08/2019
Career	9 • Sam Houston State • 11/08/2019

### FIELD GOALS MADE

Season	3 • New Orleans • 11/17/2019
Career	5 • North Georgia • 12/09/2017

### 3-POINT FIELD GOALS MADE

Season	1 • 4x • Last: Radford • 12/18/2019
Career	1 • Radford • 12/18/2019
	1 • vs. Kansas State • 12/14/2019
	1 • vs. Tulane • 11/21/2019
	1 • New Orleans • 11/17/2019
	1 • Austin Peay • 11/09/2018
	1 • North Georgia • 12/09/2017

### FREE THROWS MADE

Season	2 • 2x • Last: New Orleans • 11/17/2019
Career	2 • New Orleans • 11/17/2019
	2 • Louisiana-Monroe • 11/14/2019
	2 • vs. Saint Mary's • 11/21/2018

### ASSISTS

Season	2 • vs. Tulane • 11/21/2019
Career	2 • vs. Tulane • 11/21/2019

### BLOCKS

Season	2 • Kent State • 12/30/2019
Career	2 • Kent State • 12/30/2019

### STEALS

Season	2 • vs. Tulane • 11/21/2019
Career	2 • vs. Tulane • 11/21/2019
	2 • Dayton • 12/03/2017

### MINUTES

Season	25 • Florida International • 11/05/2019
Career	25 • Florida International • 11/05/2019

### K. FEAZELL'S TOP SCORING PERFORMANCES

RK	PTS	OPPONENT	DATE
1	11	North Georgia	12/09/2017
2	9	New Orleans	11/17/2019
	9	North Florida	12/30/2017
4	5	vs. Tulane	11/21/2019
6	4	Florida International	11/05/2019
	4	Nebraska • NIT	03/14/2018

### K. FEAZELL'S GAME-BY-GAME STATISTICS • 2019-20

DATE • OPPONENT	GS	MIN	FG	3FG	FT	REB • O-D-T	PF/D	AST	TO	BLK	STL	PTS
11/05 • Florida International • FIU		25	2-3	0-1	0-0	1-2-3	5	1	1	0	0	4
11/08 • Sam Houston State		21	1-2	0-1	0-0	1-8-9	0	1	1	0	0	2
11/14 • Louisiana-Monroe • ULM		13	0-3	0-1	2-2	0-2-2	3	0	4	0	0	2
11/17 • New Orleans		15	3-4	1-1	2-2	1-5-6	0	1	0	0	0	9
11/21 • vs. Tulane		17	2-3	1-1	0-0	0-2-2	1	2	6	1	2	5
11/22 • vs. No. 17 Villanova		20	0-4	0-1	0-0	1-0-1	0	0	0	0	0	0
11/24 • at Coastal Carolina		8	1-2	0-1	0-0	0-1-1	3	0	0	0	0	2
12/05 • Louisiana Tech		15	0-0	0-0	0-2	1-1-2	3	1	2	0	1	0
12/14 • vs. Kansas State		7	1-3	1-1	0-0	0-2-2	3	0	0	0	0	3
12/18 • Radford		22	1-2	1-2	0-0	1-2-3	1	0	0	0	0	3
12/22 • vs. New Mexico State		12	0-2	0-1	0-0	0-1-1	1	1	1	0	0	0
12/30 • Kent State		14	0-1	0-0	0-0	2-1-3	1	1	0	2	0	0
01/04 • No. 8 Auburn [SEC]		10	0-1	0-1	0-0	0-0-0	0	0	1	0	0	0
01/08 • at Alabama [SEC]		13	0-1	0-1	0-0	1-2-3	0	0	1	0	0	0
01/11 • at LSU [SEC]		9	0-1	0-1	0-0	0-0-0	1	0	0	0	0	0
01/14 • Missouri [SEC]	DNP											
01/18 • Georgia [SEC]		4	0-0	0-0	0-0	0-1-1	0	1	0	0	0	0
01/22 • Arkansas [SEC]	DNP											
01/25 • at Oklahoma [OKC]		2	0-1	0-0	0-0	1-1-2	0	0	0	0	0	0
01/28 • at Florida [SEC]	DNP											
02/01 • Tennessee [SEC]		3	0-0	0-0	1-2	0-0-0	0	0	0	0	0	1
02/04 • at No. 15 Kentucky [SEC]	DNP											
02/08 • Vanderbilt [SEC]	DNP											
02/11 • at Ole Miss [SEC]	DNP											
02/15 • at Arkansas [SEC]		5	0-1	0-1	0-0	0-1-1	1	0	0	0	0	0
02/19 • South Carolina [SEC]		3	0-0	0-0	0-0	0-0-0	0	0	0	0	0	0
02/22 • at Texas A&M [SEC]	DNP											
02/25 • Alabama [SEC]												
02/29 • at Missouri [SEC]												
03/03 • at South Carolina [SEC]												
03/07 • Ole Miss [SEC]												

### K. FEAZELL'S CAREER STATISTICS

YEAR	GP-GS	MIN • AVG	FG-FGA	PCT	THREE-POINT FG-FGA	PCT	FT-FTA	PCT	REBOUND OFF-DEF-TOT	AVG	PF-FO	AST	TO	BLK	STL	PTS • AVG
2017-18	28-0	170 • 6.1	18-38	47.4	1-9	11.1	1-6	16.7	9-26-35	1.3	20-0	1	9	2	2	38 • 1.4
2018-19	22-0	102 • 4.6	5-10	50.0	1-2	50.0	2-2	100.0	7-15-22	1.0	27-0	0	12	2	1	13 • 0.6
2019-20	20-0	240 • 12.0	11-34	32.4	4-15	26.7	5-8	62.5	10-32-42	2.1	23-1	9	17	3	3	31 • 1.6
TOTALS	70-0	513 • 7.3	34-82	41.5	6-26	23.1	8-16	50.0	26-73-99	1.4	70-1	10	38	7	6	82 • 1.2



# #23 Tyson Carter

Guard • 6-4 • 175 • SR • 3L • Starkville, Mississippi • Starkville HS

## 2019-20 OVERALL

PPG 13.5    RPG 2.6    APG 3.1    SPG 1.2    BPG 0.1

## 2019-20 SEC GAMES

PPG 11.8    RPG 2.5    APG 2.4    SPG 0.9    BPG 0.1

### T. CARTER'S SEASON/CAREER HIGHS

#### POINTS

Season 28 • Sam Houston State • 11/08/2019  
Career 35 • North Dakota State • 11/30/2017

#### REBOUNDS

Season 11 • vs. Tulane • 11/21/2019  
Career 11 • vs. Tulane • 11/21/2019

#### FIELD GOALS MADE

Season 9 • Sam Houston State • 11/08/2019  
Career 12 • North Dakota State • 11/30/2017

#### 3-POINT FIELD GOALS MADE

Season 5 • at Texas A&M • 02/22/2020  
5 • Louisiana Tech • 12/05/2019  
5 • Florida International • 11/05/2019  
Career 6 • Texas A&M • 03/09/2019  
6 • at Auburn • 03/02/2019  
6 • Dayton • 12/03/2017  
6 • North Dakota State • 11/30/2017

#### FREE THROWS MADE

Season 8 • at Arkansas • 02/15/2020  
Career 8 • at Arkansas • 02/15/2020  
8 • vs. Penn State • NIT • 03/27/2018

#### ASSISTS

Season 10 • at Coastal Carolina • 11/24/2019  
Career 10 • at Coastal Carolina • 11/24/2019

#### BLOCKS

Season 1 • at Oklahoma • 01/25/2020  
1 • Missouri • 01/14/2020  
1 • at Alabama • 01/08/2020  
1 • vs. Tulane • 11/21/2019  
Career 1 • 10x • Last: at Oklahoma • 01/25/2020

#### STEALS

Season 6 • Florida International • 11/05/2019  
Career 6 • Florida International • 11/05/2019

#### MINUTES

Season 40- • Sam Houston State • 11/08/2019  
Career 40- • Sam Houston State • 11/08/2019

### T. CARTER'S TOP SCORING PERFORMANCES

RK	PTS	OPPONENT	DATE
1	35	North Dakota State	11/30/2017
2	28	Sam Houston State	11/08/2019
3	26	at Arkansas	02/15/2020
4	25	Jacksonville State	11/26/2017
5	23	Florida International	11/05/2019
6	22	vs. No. 17 Villanova	11/22/2019
	22	Missouri	02/26/2019
	22	No. 19 South Carolina	02/11/2017
9	21	at Auburn	03/02/2019
10	20	Louisiana Tech	12/05/2019
	20	Dayton	12/03/2017

### T. CARTER'S GAME-BY-GAME STATISTICS • 2019-20

DATE	OPPONENT	GS	MIN	FG	3FG	FT	REB • 0-D-T	PF/D	AST	TO	BLK	STL	PTS
11/05	Florida International • FIU	•	35	8-16	5-9	2-2	1-6-7	2	3	8	0	6	23
11/08	Sam Houston State	•	40-	9-14	3-6	7-9	0-1-1	2	6	4	0	1	28
11/14	Louisiana-Monroe • ULM	•	28	2-9	0-2	2-2	0-0-0	4	4	0	0	2	6
11/17	vs. New Orleans	•	24	4-13	1-8	0-0	0-1-1	3	5	3	0	1	9
11/21	vs. Tulane	•	35	4-9	3-7	5-6	1-10-11	1	3	2	1	1	16
11/22	vs. No. 17 Villanova	•	36	7-19	3-9	5-5	0-1-1	3	2	1	0	2	22
11/24	at Coastal Carolina	•	34	6-12	3-8	4-5	1-3-4	1	10	0	0	2	19
12/05	Louisiana Tech	•	37	6-15	5-13	3-4	0-0-0	3	4	1	0	0	20
12/14	vs. Kansas State	•	33	3-13	1-7	7-10	0-3-3	4	4	3	0	2	14
12/18	Radford	•	32	1-11	0-4	7-7	0-1-1	1	4	3	0	0	9
12/22	vs. New Mexico State	•	33	4-11	1-5	2-3	1-1-2	1	3	2	0	1	11
12/30	Kent State	•	24	2-5	1-3	3-4	0-0-0	2	2	1	0	0	8
01/04	No. 8 Auburn [SEC]	•	29	1-11	0-4	2-2	0-4-4	4	2	1	0	1	4
01/08	at Alabama [SEC]	•	30	4-16	1-5	0-0	0-1-1	3	2	1	1	1	9
01/11	at LSU [SEC]	•	20	1-6	0-2	2-2	0-1-1	2	1	2	0	0	4
01/14	Missouri [SEC]		28	6-12	1-4	2-2	0-4-4	2	7	1	1	3	15
01/18	Georgia [SEC]		25	6-11	4-7	2-2	0-1-1	0	3	2	0	0	18
01/22	Arkansas [SEC]		31	3-12	2-6	2-2	0-4-4	1	2	0	0	1	10
01/25	at Oklahoma [OKC]		26	5-8	2-4	2-2	0-3-3	3	2	2	1	2	14
01/28	at Florida [SEC]		26	4-11	1-3	3-3	0-1-1	2	1	3	0	0	12
02/01	Tennessee [SEC]		25	2-8	0-3	4-4	0-3-3	1	2	0	0	0	8
02/04	at No. 15 Kentucky [SEC]		25	4-13	2-9	2-2	0-6-6	4	1	1	0	0	12
02/08	Vanderbilt [SEC]		26	6-11	1-4	3-5	0-2-2	3	1	1	0	2	16
02/11	at Ole Miss [SEC]		24	1-6	0-3	1-1	0-3-3	1	3	4	0	0	3
02/15	at Arkansas [SEC]		29	8-14	2-4	8-10	0-1-1	3	2	4	0	1	26
02/19	South Carolina [SEC]		27	3-9	1-6	2-2	0-3-3	2	3	5	0	2	9
02/22	at Texas A&M [SEC]		26	7-12	5-10	0-0	0-1-1	2	3	4	0	1	19
02/25	Alabama [SEC]												
02/29	at Missouri [SEC]												
03/03	at South Carolina [SEC]												
03/07	Ole Miss [SEC]												

### T. CARTER'S CAREER STATISTICS

THREE-POINT																	REBOUND				
YEAR	GP-GS	MIN • AVG	FG-FGA	PCT	FG-FGA	PCT	FT-FTA	PCT	OFF-DEF-TOT	AVG	PF-FO	AST	TO	BLK	STL	PTS • AVG					
2016-17	32-12	646 • 20.2	84-211	39.8	44-122	36.1	27-33	81.8	5-50-55	1.7	45-0	22	14	4	23	239 • 7.5					
2017-18	37-17	845 • 22.8	113-273	41.4	58-170	34.1	46-55	83.6	6-62-68	1.8	32-0	46	36	1	28	330 • 8.9					
2018-19	34-11	871 • 25.6	130-291	44.7	60-164	36.6	32-40	80.0	4-63-67	2.0	50-1	54	33	1	40	352 • 10.4					
2019-20	27-15	787 • 29.2	117-307	38.1	48-155	31.0	82-96	85.4	4-65-69	2.6	60-0	85	59	4	32	364 • 13.5					
TOTALS	130-55	3149 • 24.2	444-1082	41.0	210-611	34.4	187-224	83.5	19-240-259	2.0	187-1	205	142	10	123	1285 • 9.9					



# #24 Abdul Ado

Forward • 6-11 • 255 • R JR • 2L • Lagos, Nigeria • Hamilton Heights HS - Tennessee

## 2019-20 OVERALL

PPG 5.7    RPG 6.8    APG 0.6    SPG 0.4    BPG 1.7

## 2019-20 SEC GAMES

PPG 5.8    RPG 7.2    APG 0.6    SPG 0.4    BPG 2.1

### A. ADO'S SEASON/CAREER HIGHS

#### POINTS

Season 17 • at Radford • 12/18/2019  
Career 19 • at Texas A&M • 02/20/2018

#### REBOUNDS

Season 12 • at LSU • 01/11/2020  
12 • Radford • 12/18/2019  
Career 13 • Little Rock • 12/20/2017

#### FIELD GOALS MADE

Season 6 • vs. Kansas State • 12/19/2019  
Career 8 • at Texas A&M • 02/20/2018

#### 3-POINT FIELD GOALS MADE

Season  
Career

#### FREE THROWS MADE

Season 7 • Radford • 12/18/2019  
Career 7 • Radford • 12/18/2019

#### ASSISTS

Season 2 • at Ole Miss • 02/11/2020  
2 • Vanderbilt • 02/08/2020  
2 • vs. Tulane • 11/21/2019  
2 • New Orleans • 11/17/2019  
Career 3 • vs. Southern Miss • 12/23/2017

#### BLOCKS

Season 9 • No. 8 Auburn • 01/04/2020  
Career 9 • No. 8 Auburn • 01/04/2020

#### STEALS

Season 2 • No. 8 Auburn • 01/04/2020  
2 • New Orleans • 11/17/2019  
Career 4 • at No. 25 Cincinnati • 12/12/2017

#### MINUTES

Season 35 • South Carolina • 02/19/2020  
35 • at LSU • 01/11/2020  
35 • vs. Kansas State • 12/14/2019  
Career 37 • South Carolina • 02/24/2018

### A. ADO'S TOP SCORING PERFORMANCES

RK	PTS	OPPONENT	DATE
1	19	at Texas A&M	02/20/2018
2	17	Radford	12/18/2019
3	16	at South Carolina	01/31/2018
4	15	Nebraska • NIT	03/04/2018
	15	at Vanderbilt	02/14/2018
6	14	South Carolina	02/19/2020
7	13	vs. Kansas State	12/14/2019
	13	vs. Penn State • NIT	03/27/2018
9	12	at LSU	01/11/2020
	12	at South Carolina	01/08/2019
	12	Missouri	01/27/2018
	12	at Florida	01/10/2018
	12	Green Bay	11/20/2017
	12	Florida A&M	11/18/2017

### A. ADO'S GAME-BY-GAME STATISTICS • 2019-20

DATE • OPPONENT	GS	MIN	FG	3FG	FT	REB • O-D-T	PF/D	AST	TO	BLK	STL	PTS
11/05 • Florida International • FIU	•	21	2-2	0-0	2-2	2-2-4	1	1	1	2	0	6
11/08 • Sam Houston State	•	25	0-0	0-0	0-1	5-1-6	2	0	1	5	1	0
11/14 • Louisiana-Monroe • ULM	•	31	2-4	0-0	2-4	3-4-7	3	1	2	4	0	6
11/17 • New Orleans	•	26	0-0	0-0	1-2	1-1-2	2	2	1	0	2	1
11/21 • vs. Tulane	•	27	1-2	0-0	0-0	3-6-9	3	2	3	0	0	2
11/22 • vs. No. 17 Villanova	•	22	1-1	0-0	0-0	2-0-2	5/D	1	1	0	0	2
11/24 • at Coastal Carolina	•	27	1-1	0-0	2-4	2-2-4	0	0	3	1	0	4
12/05 • Louisiana Tech	•	27	4-7	0-0	1-4	5-3-8	1	0	0	0	0	9
12/14 • vs. Kansas State	•	35	6-7	0-0	1-3	5-4-9	3	0	0	3	0	13
12/18 • Radford	•	32	5-9	0-0	7-9	6-6-12	3	1	1	0	1	17
12/22 • vs. New Mexico State	•	27	2-3	0-0	0-0	4-3-7	4	0	3	0	0	4
12/30 • Kent State	•	24	2-6	0-0	0-0	2-5-7	3	0	1	1	1	4
01/04 • No. 8 Auburn [SEC]	•	33	1-1	0-0	4-4	3-8-11	2	0	0	9	2	6
01/08 • at Alabama [SEC]	•	27	1-4	0-0	1-2	4-4-8	4	0	2	2	0	3
01/11 • at LSU [SEC]	•	35	3-7	0-0	6-6	7-5-12	2	0	2	0	0	12
01/14 • Missouri [SEC]	•	23	3-4	0-0	0-0	3-1-4	3	1	1	1	0	6
01/18 • Georgia [SEC]	•	25	2-2	0-0	0-2	5-1-6	2	1	1	4	0	4
01/22 • Arkansas [SEC]	•	23	1-2	0-0	0-0	3-2-5	1	0	2	0	0	2
01/25 • at Oklahoma [OKC]	•	32	2-7	0-0	0-0	2-3-5	2	1	2	1	1	4
01/28 • at Florida [SEC]	•	30	3-5	0-0	0-0	3-6-9	2	0	1	3	1	6
02/01 • Tennessee [SEC]	•	21	2-3	0-0	2-2	4-2-6	4	2	1	0	0	6
02/04 • at No. 15 Kentucky [SEC]	•	33	3-7	0-0	1-2	6-5-11	4	0	3	4	0	7
02/08 • Vanderbilt [SEC]	•	25	2-3	0-0	0-0	2-1-3	3	2	2	0	1	4
02/11 • at Ole Miss [SEC]	•	27	1-1	0-0	1-3	2-4-6	2	2	0	2	0	3
02/15 • at Arkansas [SEC]	•	24	1-2	0-0	0-0	3-4-7	3	0	0	2	0	2
02/19 • South Carolina [SEC]	•	35	5-6	0-0	4-7	4-3-7	5/D	0	3	1	0	14
02/22 • at Texas A&M [SEC]	•	25	3-6	0-0	0-0	5-1-6	3	0	1	2	1	6
02/25 • Alabama [SEC]												
02/29 • at Missouri [SEC]												
03/03 • at South Carolina [SEC]												
03/07 • Ole Miss [SEC]												

### A. ADO'S CAREER STATISTICS

YEAR	GP-GS	MIN • AVG	FG-FGA	PCT	THREE-POINT FG-FGA	PCT	FT-FTA	PCT	REBOUND OFF-DEF-TOT	AVG	PF-FO	AST	TO	BLK	STL	PTS • AVG
2017-18	36-36	953 • 26.5	112-182	61.5	0-0	0.0	58-113	51.3	103-128-231	6.4	93-2	13	71	67	28	282 • 7.8
2018-19	31-30	746 • 24.1	51-83	61.4	0-0	0.0	43-69	62.3	54-86-140	4.5	87-1	13	35	57	20	145 • 4.7
2019-20	27-27	743 • 27.5	59-102	57.8	0-0	0.0	35-57	61.4	96-87-183	6.8	72-2	17	38	47	11	153 • 5.7
TOTALS	94-93	2440 • 26.0	222-367	60.5	0-0	0.0	136-239	56.9	253-301-554	5.9	252-5	43	144	171	59	580 • 6.2



# #30 Andrew Junkin

Forward • 6-11 • 240 • R FR • HS • New Hope, Mississippi • New Hope HS

### 2019-20 OVERALL

PPG	RPG	APG	SPG	BPG
0.0	0.0	0.0	0.0	0.3

### 2019-20 SEC GAMES

PPG	RPG	APG	SPG	BPG
0.0	0.0	0.0	0.0	0.0

#### A. JUNKIN'S SEASON/CAREER HIGHS

POINTS
Season
Career

#### REBOUNDS

Season
Career

#### FIELD GOALS MADE

Season
Career

#### 3-POINT FIELD GOALS MADE

Season
Career

#### FREE THROWS MADE

Season
Career

#### ASSISTS

Season
Career

#### BLOCKS

Season	1 • at Coastal Carolina • 11/24/2019
Career	1 • at Coastal Carolina • 11/24/2019

#### STEALS

Season
Career

#### MINUTES

Season	3 • at Coastal Carolina • 11/24/2019
Career	3 • at Coastal Carolina • 11/24/2019

#### A. JUNKIN'S TOP SCORING PERFORMANCES

RK	PTS	OPPONENT	DATE
1			

#### A. JUNKIN'S GAME-BY-GAME STATISTICS • 2019-20

DATE	OPPONENT	GS	MIN	FG	3FG	FT	REB • O-D-T	PF/D	AST	TO	BLK	STL	PTS
11/05	Florida International • FIU	DNP											
11/08	Sam Houston State	DNP											
11/14	Louisiana-Monroe • ULM	DNP											
11/17	New Orleans		1	0-0	0-0	0-0	0-0-0	0	0	0	0	0	0
11/21	vs. Tulane	DNP											
11/22	vs. No. 17 Villanova	DNP											
11/24	at Coastal Carolina		3	0-1	0-0	0-0	0-0-0	0	0	0	1	0	0
12/05	Louisiana Tech	DNP											
12/14	vs. Kansas State	DNP											
12/18	Radford	DNP											
12/22	vs. New Mexico State	DNP											
12/30	Kent State	DNP											
01/04	No. 8 Auburn [SEC]	DNP											
01/08	at Alabama [SEC]	DNP											
01/11	at LSU [SEC]	DNP											
01/14	Missouri [SEC]		2	0-0	0-0	0-0	0-0-0	0	0	0	0	0	0
01/18	Georgia [SEC]	DNP											
01/22	Arkansas [SEC]	DNP											
01/25	at Oklahoma [OKC]	DNP											
01/28	at Florida [SEC]	DNP											
02/01	Tennessee [SEC]	DNP											
02/04	at No. 15 Kentucky [SEC]	DNP											
02/08	Vanderbilt [SEC]	DNP											
02/11	at Ole Miss [SEC]	DNP											
02/15	at Arkansas [SEC]	DNP											
02/19	South Carolina [SEC]	DNP											
02/22	at Texas A&M [SEC]	DNP											
02/25	Alabama [SEC]												
02/29	at Missouri [SEC]												
03/03	at South Carolina [SEC]												
03/07	Ole Miss [SEC]												

#### A. JUNKIN'S CAREER STATISTICS

YEAR	GP-GS	MIN • AVG	FG-FGA	PCT	THREE-POINT				PCT	REBOUND				PF-FO	AST	TO	BLK	STL	PTS • AVG
					FG-FGA	PCT	FT-FTA	PCT		OFF-DEF-TOT	AVG	PF-FO	AST						
2019-20	3-0	5 • 1.8	0-1	0.0	0-0	0.0	0-0	0.0	0.0	0-0-0	0.0	0-0	0	0	0	1	0	0	0 • 0.0
TOTALS	3-0	5 • 1.8	0-1	0.0	0-0	0.0	0-0	0.0	0.0	0-0-0	0.0	0-0	0	0	0	1	0	0	0 • 0.0





# #32 Quinten Post

Forward • 7-0 • 225 • FR • HS • Amsterdam, The Netherlands • Cartesius Lyceum HS

2019-20 OVERALL					2019-20 SEC GAMES				
PPG	RPG	APG	SPG	BPG	PPG	RPG	APG	SPG	BPG
1.3	1.4	0.1	0.0	0.1	0.7	1.7	0.3	0.0	0.0

### Q. POST'S SEASON/CAREER HIGHS

POINTS	
Season	3 • Kent State • 12/30/2019
Career	3 • Kent State • 12/30/2019

### REBOUNDS

Season	3 • 2x • Last: Missouri • 01/14/2020
Career	3 • Missouri • 01/14/2020
	3 • New Orleans • 11/17/2019

### FIELD GOALS MADE

Season	1 • 3x • Last: Georgia • 01/18/2020
Career	1 • Georgia • 01/18/2020
	1 • Kent State • 12/30/2019
	1 • New Orleans • 11/17/2019

### 3-POINT FIELD GOALS MADE

Season	1 • Kent State • 12/30/2019
Career	1 • Kent State • 12/30/2019

### FREE THROWS MADE

Season	2 • at Coastal Carolina • 11/24/2019
Career	2 • at Coastal Carolina • 11/24/2019

### ASSISTS

Season	1 • Missouri • 01/14/2020
Career	1 • Missouri • 01/14/2020

### BLOCKS

Season	1 • Kent State • 12/30/2019
Career	1 • Kent State • 12/30/2019

### STEALS

Season	
Career	

### MINUTES

Season	4 • New Orleans • 11/17/2019
Career	4 • New Orleans • 11/17/2019

### Q. POST'S TOP SCORING PERFORMANCES

RK	PTS	OPPONENT	DATE
1	3	Kent State	12/30/2019
2	2	Georgia	01/18/2020
	2	at Coastal Carolina	11/24/2019
	2	New Orleans	11/17/2019

### Q. POST'S GAME-BY-GAME STATISTICS • 2019-20

DATE • OPPONENT	GS	MIN	FG	3FG	FT	REB • O-D-T	PF/D	AST	TO	BLK	STL	PTS
11/05 • Florida International • FIU	DNP											
11/08 • Sam Houston State	DNP											
11/14 • Louisiana-Monroe • ULM		2	0-0	0-0	0-0	0-0-0	0	0	0	0	0	0
11/17 • New Orleans		4	1-1	0-0	0-0	1-2-3	0	0	1	0	0	2
11/21 • vs. Tulane	DNP											
11/22 • vs. No. 17 Villanova	DNP											
11/24 • at Coastal Carolina		3	0-1	0-1	2-2	0-2-2	2	0	1	0	0	2
12/05 • Louisiana Tech	DNP											
12/14 • vs. Kansas State	DNP											
12/18 • Radford	DNP											
12/22 • vs. New Mexico State	DNP											
12/30 • Kent State		2	1-1	1-1	0-0	0-0-0	0	0	1	1	0	3
01/04 • No. 8 Auburn [SEC]	DNP											
01/08 • at Alabama [SEC]	DNP											
01/11 • at LSU [SEC]	DNP											
01/14 • Missouri [SEC]		4	0-2	0-1	0-0	0-3-3	0	1	0	0	0	0
01/18 • Georgia [SEC]		3	1-2	0-0	0-0	1-1-2	2	0	0	0	0	2
01/22 • Arkansas [SEC]	DNP											
01/25 • at Oklahoma [OKC]	DNP											
01/28 • at Florida [SEC]	DNP											
02/01 • Tennessee [SEC]		1	0-0	0-0	0-0	0-0-0	0	0	0	0	0	0
02/04 • at No. 15 Kentucky [SEC]	DNP											
02/08 • Vanderbilt [SEC]	DNP											
02/11 • at Ole Miss [SEC]	DNP											
02/15 • at Arkansas [SEC]	DNP											
02/19 • South Carolina [SEC]	DNP											
02/22 • at Texas A&M [SEC]	DNP											
02/25 • Alabama [SEC]												
02/29 • at Missouri [SEC]												
03/03 • at South Carolina [SEC]												
03/07 • Ole Miss [SEC]												

### Q. POST'S CAREER STATISTICS

YEAR	GP-GS	MIN • AVG	FG-FGA	PCT	THREE-POINT			PCT	FT-FTA	REBOUND								PTS • AVG
					FG-FGA	PCT				OFF-DEF-TOT	AVG	PF-FO	AST	TO	BLK	STL		
2019-20	7-0	19 • 2.7	3-7	42.9	1-3	33.3	2-2	100.0	2-8-10	1.4	4-0	1	3	1	0	9 • 1.3		
TOTALS	7-0	19 • 2.7	3-7	42.9	1-3	33.3	2-2	100.0	2-8-10	1.4	4-0	1	3	1	0	9 • 1.3		



# #45 E.J. Datcher

Center • 6-10 • 260 • SR • 3L • Harpersville, Alabama • Vincent HS

## 2019-20 OVERALL

PPG	RPG	APG	SPG	BPG
0.0	0.0	0.0	0.0	0.0

## 2019-20 SEC GAMES

PPG	RPG	APG	SPG	BPG
0.0	0.0	0.0	0.0	0.0

### E.J. DATCHER'S SEASON/CAREER HIGHS

POINTS	
Season	
Career	11 • Alabama State • 11/10/2017

### REBOUNDS

Season	
Career	7 • Norfolk State • 11/11/2016

### FIELD GOALS MADE

Season	
Career	3 • North Georgia • 12/09/2017 3 • North Florida • 12/30/2017

### 3-POINT FIELD GOALS MADE

Season	
Career	1 • Long Beach State • 11/16/2018

### FREE THROWS MADE

Season	
Career	9 • Alabama State • 11/10/2017

### ASSISTS

Season	
Career	2 • Florida A&M • 11/18/2017

### BLOCKS

Season	
Career	3 • Green Bay • 11/20/2017 3 • at South Carolina • 02/28/2017 3 • vs. UCF • 11/17/2016

### STEALS

Season	
Career	2 • No. 5 Kentucky • 01/17/2017

### MINUTES

Season	
Career	22 • Stephen F. Austin • 11/22/2017

### E.J. DATCHER'S TOP SCORING PERFORMANCES

RK	PTS	OPPONENT	DATE
1	11	Alabama State	11/10/2017
2	8	North Georgia	12/09/2017
3	7	Florida A&M	11/18/2017
4	6	North Florida	12/30/2017
	6	Stephen F. Austin	11/22/2017

### E.J. DATCHER'S GAME-BY-GAME STATISTICS • 2019-20

DATE	OPPONENT	GS	MIN	FG	3FG	FT	REB • O-D-T	PF/D	AST	TO	BLK	STL	PTS
11/05	Florida International • FIU	DNP											
11/08	Sam Houston State	DNP											
11/14	Louisiana-Monroe • ULM	DNP											
11/17	New Orleans	DNP											
11/21	vs. Tulane	DNP											
11/22	vs. No. 17 Villanova	DNP											
11/24	at Coastal Carolina	DNP											
12/05	Louisiana Tech	DNP											
12/14	vs. Kansas State	DNP											
12/18	Radford	DNP											
12/22	vs. New Mexico State	DNP											
12/30	Kent State	DNP											
01/04	No. 8 Auburn [SEC]	DNP											
01/08	at Alabama [SEC]	DNP											
01/11	at LSU [SEC]	DNP											
01/14	Missouri [SEC]	DNP											
01/18	Georgia [SEC]	DNP											
01/22	Arkansas [SEC]	DNP											
01/25	at Oklahoma [OKC]	DNP											
01/28	at Florida [SEC]	DNP											
02/01	Tennessee [SEC]	DNP											
02/04	at No. 15 Kentucky [SEC]	DNP											
02/08	Vanderbilt [SEC]	DNP											
02/11	at Ole Miss [SEC]	DNP											
02/15	at Arkansas [SEC]	DNP											
02/19	South Carolina [SEC]	DNP											
02/22	at Texas A&M [SEC]	DNP											
02/25	Alabama [SEC]												
02/29	at Missouri [SEC]												
03/03	at South Carolina [SEC]												
03/07	Ole Miss [SEC]												

### E.J. DATCHER'S CAREER STATISTICS

YEAR	GP-GS	MIN • AVG	FG-FGA	PCT	THREE-POINT		FT-FTA	PCT	REBOUND		PF-FO	AST	TO	BLK	STL	PTS • AVG
					FG-FGA	PCT			OFF-DEF-TOT	AVG						
2016-17	31-0	228 • 7.4	13-32	40.6	0-0	0.0	5-9	55.6	13-34-47	1.5	59-1	1	9	18	6	31 • 1.0
2017-18	30-1	236 • 7.9	25-42	59.5	0-0	0.0	17-24	70.8	17-34-51	1.7	45-1	4	12	8	3	67 • 2.2
2018-19	6-0	17 • 2.8	1-3	33.3	1-2	50.0	1-2	50.0	0-6-6	1.0	6-0	0	1	0	1	4 • 0.7
2019-20	0-0	0 • 0.0	0-0	0.0	0-0	0.0	0-0	0.0	0-0-0	0.0	0-0	0	0	0	0	0 • 0.0
TOTALS	67-1	481 • 7.2	39-77	50.6	1-2	50.0	23-35	65.7	30-74-104	1.6	110-2	5	22	26	10	102 • 1.5



# Ben Howland

## Weber State • 1979

## 5th Season • Mississippi State

## NCAA On-Court Record • 496-272 • 24th Season

## MSU On-Court Record • 95-66 • 5th Season

### THE BEN HOWLAND FILE

#### Seasons • School • Position • Years at School

1982 • Gonzaga • Graduate Assistant • 1 Season  
1983-94 • UC Santa Barbara • Assistant Coach • 12 Seasons  
1995-99 • Northern Arizona • Head Coach • 5 Seasons  
2000-03 • Pittsburgh • Head Coach • 4 Seasons  
2004-13 • UCLA • Head Coach • 10 Seasons

#### 2016-Present • Mississippi State • Head Coach • 5 Seasons

### BEN HOWLAND'S YEAR-BY-YEAR ON-COURT RECORD

#### NORTHERN ARIZONA • 1995-99 • 79-59

SEASON	W-L	OVR	CONF	CONF	FINISH	POSTSEASON
1994-95	9-17	4-10	7th			
1995-96	7-19	3-11	7th			
1996-97	21-7	14-2	1st		NIT First Round	
1997-98	21-8	13-3	1st		NCAA First Round	
1998-99	21-8	12-4	2nd			

#### PITTSBURGH • 2000-03 • 89-40

SEASON	W-L	OVR	CONF	CONF	FINISH	POSTSEASON
1999-2000	13-15	5-11	11th			
2000-01	19-14	7-9	11th • 5th West		NIT Second Round	
2001-02	29-6	13-3	T-1st • 1st West		NCAA Sweet 16	
2002-03	28-5	13-3	T-1st • T-1st West		NCAA Sweet 16	

#### UCLA • 2004-13 • 233-107

SEASON	W-L	OVR	CONF	CONF	FINISH	POSTSEASON
2003-04	11-17	7-11	T-7th			
2004-05	18-11	11-7	T-3rd		NCAA First Round	
2005-06	32-7	14-4	1st		NCAA Runner-Up	
2006-07	30-6	15-3	1st		NCAA Final Four	
2007-08	35-4	16-2	1st		NCAA Final Four	
2008-09	26-9	13-5	2nd		NCAA Second Round	
2009-10	14-18	8-10	T-5th			
2010-11	23-11	13-5	2nd		NCAA Second Round	
2011-12	19-14	11-7	T-5th			
2012-13	25-10	13-5	1st		NCAA First Round	

#### MISSISSIPPI STATE • 2016-PRESENT • 95-66

SEASON	W-L	OVR	CONF	CONF	FINISH	POSTSEASON
2015-16	14-17	7-11	11th			
2016-17	16-16	6-12	12th			
2017-18	25-12	9-9	7th		NIT Final Four	
2018-19	23-11	10-8	T-6th		NCAA First Round	
2019-20	17-10	8-6				

NCAA TOURNAMENTS	11
NCAA SWEET 16	5
NCAA FINAL FOUR	3
NCAA RUNNER-UP	1

CONFERENCE REGULAR SEASON TITLES	7
2013 • Pac-12	1
2006 • 2007 • 2008 • Pac-10	3
2002 • 2003 • BIG EAST	2
1997 • 1998 • Big Sky	1

CONFERENCE TOURNAMENT TITLES	4
2006 • 2008 • Pac-10	2
2003 • BIG EAST	1
1998 • Big Sky	1

CONFERENCE COACH OF THE YEAR	3
2006 • Pac-10	1
2002 • BIG EAST	1
1997 • Big Sky	1

### CAREER AND MISSISSIPPI STATE

Over the course of a storied 36-year coaching career, Ben Howland has established himself as a proven winner and ascended to one of college basketball's elite head coaches.

Howland, the most decorated and accomplished coach in school history, has built his career on the foundation of hard work, humility, integrity and service. He has brought stability and a calming influence to the Mississippi State program with consecutive 20-win seasons and back-to-back postseason appearances for the first time in nearly a decade.

The 2019-20 campaign marks his fifth season with the Bulldogs and his 24th season as a head coach.

One of Howland's signature accomplishments has been the rebuilding stamp he has placed on teams throughout his career. He is a staple of March Madness and one of 15 coaches in NCAA history to lead four programs to the Big Dance. During Howland's fourth season at the helm of a program, his teams have racked up a 102-30 on-court record sparked by a quartet of NCAA Tournament trips.

Howland has enjoyed an unprecedented level of success and compiled an impressive list of accolades which include three straight NCAA Final Four runs in 2006-07-08 and a 2006 NCAA Runner-Up finish at UCLA. He is one of three coaches in NCAA history to win at least 30 games during three consecutive seasons joining Adolph Rupp (Kentucky • 1947-48-49) and John Calipari (Memphis • 2006-07-08).

Overall, Howland's teams have amassed 14 postseason appearances, 13 seasons of 20-plus wins, 11 NCAA Tournament bids, eight regular season conference championships and five NCAA Sweet 16 trips. He has garnered seven national coach of the year accolades and collected conference coach of the year honors in three leagues.

Howland's energetic approach and insatiable drive have helped numerous players achieve their professional dreams. Russell Westbrook, Kevin Love and Jrue Holiday spearhead a list of 23 NBA players who have combined for 13 nods to the NBA All-Star Game.

Westbrook, a five-time All-NBA First-Team honoree and two-time NBA scoring champion, was the 2017 NBA MVP. He was the first player in league history to average a triple-double for a season since Oscar Robertson during the 1960s. Love (Cleveland Cavaliers • 2016) along with Trevor Ariza (Los Angeles Lakers • 2009), Jordan Farmar (Los Angeles Lakers • 2009-10) and Normal Powell (Toronto Raptors • 2019) have each won NBA Championships.

Howland's coaching tree has seven former assistant coaches who have later become head coaches at the college level, headed by Jamie Dixon who succeeded him at Pittsburgh and is the current coach of his alma mater, TCU.

The foundation for Mississippi State's road back to the NCAA Tournament was laid by a trio of 1,000-point scorers in Quindary Weatherspoon, Aric Holman and Lamar Peters. Weatherspoon, a 2019 All-SEC First-Team pick, wrapped up his career as one of three MSU players to dial up over 2,000 career points and was chosen by the San Antonio Spurs during the 2019 NBA Draft.

The Bulldogs will look to punch a return ticket to March Madness in 2019-20 led by Abdul Ado, Tyson Carter, Reggie Perry, Nick Weatherspoon and Robert Woodard II. Perry is fresh off a MVP performance for the USA U19 Team at the 2019 FIBA World Cup and was an All-SEC Freshmen Team selection last season. He also attended the NBA Draft Combine over the summer.

Carter is on the verge of becoming the seventh MSU player to eclipse 1,000 career points under Howland and is on-track to finish of one of the program's top three-point shooters.

### PLAYING CAREER • PERSONAL

Born in Lebanon, Oregon, Howland's prep career included stops at Dos Pueblos and Cerritos High Schools in California. He was a two-time All-CIF by the California Interscholastic Federation and a two-time Suburban League Most Valuable Player while at Cerritos.

Howland's college career began at Santa Barbara City College where he was an all-league performer, a team captain and led the Vaqueros to the California state finals in 1978.

A 1979 graduate of Weber State, Howland was named the team's Most Valuable Defensive Player in 1979 and 1980 as the Wildcats captured two Big Sky championships and a pair of NCAA Tournament berths. He played professionally in the Bohemios First Division in Uruguay.

Howland and his wife, Kim, a former Weber State cheerleader, have two children — Meredith and Adam — and three grandsons — Benjamin Clark Howland II, Eli and Asher, the sons of Adam and his wife, Brittney.

Meredith Howland is a pediatric oncology nurse at Mattel Children's Hospital at UCLA, which is one of the nation's top five pediatric cancer centers. Adam Howland serves as the assistant district attorney in Santa Barbara county.

### HOWLAND'S NATIONAL COACH OF THE YEAR AWARDS

#### Season • Honor

2006 • National Coach of the Year • Colleg Insider.com • CollegeHoops.net  
2006 • Jim Phelan Award  
2002 • National Coach of the Year • AP • ESPN Magazine • Naismith • Sporting News • USBWA  
2002 • Henry Iba Award

### HOWLAND'S ADDITIONAL HONORS

#### Season • Honor

2016 • Northern Arizona Athletics Hall of Fame  
2004 • Northern Arizona Athletics Hall of Fame • 1997-98 Team  
2003 • Dapper Dan Award • Pittsburgh's Sportsman of the Year  
2002 • City of Champions Award • Pittsburgh Tribune-Review