MISSISSIPPI STATE 2025-26 BASKETBALL

14 NCAA TOURNAMENT APPEARANCES
1963 • 1991 • 1995 • 1996 • 2002 • 2003 • 2004
2005 • 2008 • 2009 • 2019 • 2023 • 2024 • 2025

MEN'S BASKETBALL CONTACT
MATT DUNAWAY • MDUNAWAY@ATHLETICS.MSSTATE.EDU
CELL (727) 215-3857

14 Mississippi State (8-5 • 0-0 SEC) vs. Texas (9-4 • 0-0 SEC)

MOODY CENTER • AUSTIN, TEXAS • SATURDAY, JANUARY 3 • 5:01 PM CT • TV: SEC NETWORK • ESPN APP
RADIO: 96.1 WZLA-FM • STARKVILLE • ONLINE: WWW.HAILSTATE.COM/WATCH • HAIL STATE APP • THE VARSITY NETWORK APP

NOV: 3-4 • DEC: 5-1 • JAN: 0-0 • FEB: 0-0 • MAR: 0-0
HOME: 5-1 • AWAY: 1-0 • NEUTRAL: 1-4 • OT: 1-1

DATE	OPPONENT • TV	SCORE • TIME • CT
11/05	**North Alabama • SECN**	**W • 86-62**
Battle at the Pentagon • Sioux Falls, South Dakota		
11/10	vs. No. 16 Iowa State • ESPNU	L • 96-80
11/15	**Southeastern Louisiana • SECN+**	**W • 75-68**
Basketball Hall of Fame Classic • Kansas City, Missouri		
11/20	vs. Kansas State • PEACOCK	L • 98-77
11/21	vs. New Mexico • PEACOCK	L • 80-78
11/24	**New Orleans • SECN+**	**W • 81-78 • OT**
11/28	**SMU • Southern Methodist • SECN+**	**L • 87-81 • OT**
ACC/SEC Challenge • Atlanta, Georgia		
12/03	at Georgia Tech • ACCN	W • 85-73
T Town Tipoff • Tupelo, Mississippi		
12/07	vs. USF • San Francisco • SECN	L • 65-62
Salt Lake Showcase • Salt Lake City, Utah		
12/13	vs. Utah • ESPNU	W • 82-74
12/16	**Long Island • SECN+**	**W • 87-83**
12/20	**Memphis • ESPN**	**W • 71-66**
12/29	**Alabama State • SECN+**	**W • 94-56**
01/03	at Texas • SEC • SECN	5:00 PM
01/07	**Oklahoma • SEC • SECN**	**6:00 PM**
01/10	at Kentucky • SEC • SECN	7:30 PM
01/13	**Alabama • SEC • SECN**	**8:00 PM**
01/17	**Ole Miss • SEC • SECN**	**7:30 PM**
01/21	at Texas A&M • SEC • SECN	8:00 PM
01/24	**Vanderbilt • SEC • SECN**	**5:00 PM**
01/28	at LSU • SEC • SECN	6:00 PM
01/31	at Missouri • SEC • SECN	2:30 PM
02/07	**Arkansas • SEC • ESPN or ESPN2**	**11:00 AM**
02/11	**Tennessee • SEC • ESPN, ESPN2 or ESPNU**	**8:00 PM**
02/14	at Ole Miss • SEC • ESPN or ESPN2	5:30 PM
02/18	**Auburn • SEC • ESPN2**	**8:00 PM**
02/21	at South Carolina • SEC • SECN	12:00 PM
02/25	at Alabama • SEC • ESPN or ESPN2	8:00 PM
02/28	**Missouri • SEC • SECN**	**12:00 PM**
03/03	at Florida • SEC • SECN	7:00 PM
03/07	**Georgia • SEC • SECN**	**2:30 PM**
SEC Tournament • Nashville, Tennessee		
03/11-03/15		TBA
NCAA Tournament		
03/15	Selection Show • CBS	5 PM

• Home games are in Maroon and are Bolded • Rankings reflect Associated Press Top 25 on gameday.

WHAT'S INSIDE • TABLE OF CONTENTS

2025-26 Overall Stats • 2024-25 Overall Stats	2-3
Player Nuggets • Records Watch • Matchup Breakdown	4-6
Alabama State • Leftovers	7
Team • Player Notebook	8-9
State vs. Texas • SEC Openers	10-11
SEC Standings/Leaders • NET Rankings/Breakdown • Top 25	12-13
Team Game-by-Game Stats • Speciality Stats	14-15
Player Game Highs • Performance Lists • Records Breakdowns	16-17
2025-26 Box Scores	19-22
Coach Jans • Team and Player Game Records	23-31
Player Game-by-Game Career Stats	32-37
Player Pages • Player Season/Career Highs	38-50
Coach Jans • Assistant Coaches/Support Staff	51-52
TV/Radio Chart • Roster • Pronunciation Guide	53

NEED TO KNOW

STATE'S BEST DURING THE COACH JANS ERA

• State secured its 3rd straight NCAA Tournament bid for the 3rd time in program history during the 2024-25 season. The last time the Bulldogs accomplished the feat was in 2002-03, 2003-04 and 2004-05.

• State is 1 of 7 SEC teams and 1 of 25 schools nationally with an active streak of at least three consecutive NCAA Tournament trips.

• In 2025-26, State is looking to connect four consecutive NCAA Tournament trips for the 2nd time in program history. The only previous 4-year run went from 2001-02 to 2004-05 under Rick Stansbury.

STATE IN THE RANKINGS AND VERSUS RANKED TEAMS

• State recorded 10 wins over Associated Press Top 25 squads in Coach Jans' first three seasons which is the program's best three-year total.

• Victories over No. 18 Pitt, at No. 21 Memphis, versus No. 21 Ole Miss, at No. 19 Ole Miss and against No. 7 Texas A&M gave the Bulldogs five wins over AP Top 25 foes for the first time in program history during the 2024-25 regular season.

• State was ranked at some point inside the AP Top 25 during each of Coach Jans' first three seasons. The last time the Maroon and White achieved that feat also was in 2002-03, 2003-04 and 2004-05.

• In total, the Bulldogs have been ranked in 19 editions of the AP Top 25 poll under Coach Jans and reached a high watermark of No. 14 on three occasions last season, the latest coming on 01/27/2025.

THE MOST SEC GAMES AGAINST AP TOP 10 OPPONENTS

• Everyone talks about their SEC schedule being a gauntlet, but the Bulldogs have had to face off against the SEC's elite during all four seasons under Coach Jans.

• As of 01/03, State has played 27 regular season games against SEC ranked opponents which includes a league-best 16 SEC regular season matchups versus AP Top 10 foes with Coach Jans at the helm.

SEC GAMES VERSUS AP TOP 10 OPPONENTS • SINCE 2022-23

RANK	TEAM	GMS
1	**Mississippi State**	**16**
2	Florida	12
	Georgia	12
	Kentucky	12
	Vanderbilt	12

SEC GAMES VERSUS AP TOP 25 OPPONENTS • SINCE 2022-23

RANK	TEAM	GMS
1	Vanderbilt	28
2	**Mississippi State**	**27**
3	Alabama	26
4	Ole Miss	24
5	Florida	23
	Tennessee	23

COACH JANS • ELITE WINNING PERCENTAGE • NCAA COACHES

• As of 01/01, Coach Jans owns an .706 winning percentage (214-89) during his 10th season as a NCAA Division I head coach.

• The .706 clip is 7th best among active coaches with a minimum of at least 10 seasons of experience as an NCAA Division I head coach.

NCAA WINNING PERCENTAGE • DIVISION I RECORD ONLY

RANK	COACH • SCHOOL	WIN PCT • RECORD
1	Mark Few • Gonzaga	.831 • 755-153
2	Bill Self • Kansas	.758 • 826-264
3	John Calipari • Arkansas	.752 • 845-278
4	Randy Bennett • Saint Mary's	.720 • 575-224
5	Rick Pitino • St. John's	.712 • 770-312
	Tom Izzo • Michigan State	.712 • 749-303
7	**Chris Jans • Mississippi State**	**.706 • 214-89**
8	Kelvin Sampson • Houston	.704 • 738-310
9	Thad Matta • Butler	.702 • 496-211
10	Will Wade • North Carolina State	.701 • 256-109

COACH JANS • 1 OF 4 IN SEC HISTORY

• Coach Jans is one of four coaches in SEC history to amass at least 21 wins and secure a NCAA Tournament berth during each of his first three seasons at his school.

• SEC basketball has had 175 head coaches with Bucky McMillon (Texas A&M) and Steven Pearl (Auburn) entering their 1st season.

SEASONS	COACH • SCHOOL	RECORD
2023 • 24 • 25	**Chris Jans • State**	**21-13 • 21-14 • 21-13**
2010 • 11 • 12	John Calipari • Kentucky	35-3 • 29-9 • 38-2
2006 • 07 • 08	Bruce Pearl • Tennessee	22-8 • 24-11 • 31-5
1998 • 99 • 2000	Tubby Smith • Kentucky	35-4 • 28-9 • 23-10

CHRIS JANS • 1 OF 2 NCAA 4TH YEAR COACHES

• State's NCAA Tournament trips over the last three seasons enabled Coach Jans to join Jon Scheyer (Duke) as the only NCAA fourth-year coaches to secure three consecutive NCAA Tournament bids.

COACH JANS • 2ND IN THE CLASS • SEC 4TH YEAR COACHES

• As of 01/03, Coach Jans has amassed 70 victories at State which is second among the SEC fourth-year head coaches who have coached all four seasons inside the SEC.

RANK	COACH • SCHOOL	WINS
1	Todd Golden • Florida	85
2	**Chris Jans • State**	**71**
3	Mike White • Georgia	68
4	Dennis Gates • Missouri	65
5	Lamont Paris • South Carolina	58
6	Matt McMahon • LSU	57

• Coach Jans is the only active SEC coach at his respective school to post a trio of 20+ win seasons during his first three seasons. Chris Beard of Ole Miss can join the list with a 20+ win season in 2025-26.

COACH JANS • WHY'S HE CALLED THE DENTIST

• CBS Sports Insider Jon Rothstein referred to Coach Jans as 'The Dentist' following State's 70-64 win at Arkansas on 02/11/2023.

• Rothstein On State: "Ever had a root canal without novocaine? That's what it's like playing Mississippi State."

• As of 01/03, State has held its opponents to 70 points or less on 68 occassions under Coach Jans. The Bulldogs have posted a 55-13 mark in those 68 contests.

2025-26 Mississippi St. Men's Basketball
Combined Team Statistics
All games

Game Records

Record	Overall	Home	Away	Neutral
ALL GAMES	8-5	6-1	1-0	1-4
CONFERENCE	0-0	0-0	0-0	0-0
NON-CONFERENCE	8-5	6-1	1-0	1-4

Score by Periods

Team	1st	2nd	OT	TOT
Mississippi St.	472	547	20	1039
Opponents	481	482	23	986

Team Box Score

No.	Player				Total		3-Point		F-Throw		Rebounds											
		GP-GS	MIN	AVG	FG-FGA	FG%	3FG-3FGA	3FG%	FT-FTA	FT%	OFF	DEF	TOT	AVG	PF	DQ	A	TO	BLK	STL	PTS	AVG
12	HUBBARD, Josh	13-13	409:25	31.5	91-209	.435	38-104	.365	57-70	.814	2	29	31	2.4	19	0	50	30	2	18	277	21.3
10	EPPS, Jayden	11-9	299:49	27.3	62-131	.473	25-70	.357	26-33	.788	0	22	22	2.0	23	0	18	16	4	8	175	15.9
2	MCGHEE, Ja'Borri	13-6	309:12	23.8	45-102	.441	17-38	.447	21-28	.750	4	30	34	2.6	20	0	21	16	0	9	128	9.8
15	BALLARD, Quincy	13-11	288:37	22.2	40-69	.580	0-0	.000	10-14	.714	25	73	98	7.5	17	0	4	10	15	2	90	6.9
5	JONES JR., Shawn	13-10	366:55	28.2	30-77	.390	7-35	.200	14-22	.636	25	42	67	5.2	31	1	26	26	9	23	81	6.2
11	MACURA, Sergej	10-2	172:35	17.3	24-41	.585	3-9	.333	3-9	.333	12	38	50	5.0	12	0	13	9	2	6	54	5.4
4	WALKER, Brandon	12-2	118:52	9.9	23-51	.451	3-10	.300	10-25	.400	14	19	33	2.8	15	0	8	7	3	3	59	4.9
23	GRACE, King	9-0	88:29	9.8	16-33	.485	5-16	.313	5-7	.714	2	3	5	0.6	8	0	6	5	0	2	42	4.7
99	ACHOR, Achor	13-9	187:33	14.4	13-43	.302	4-22	.182	23-33	.697	23	53	76	5.8	19	0	6	15	7	6	53	4.1
14	ALI, Amier	7-0	68:51	9.8	9-25	.360	5-18	.278	4-7	.571	5	11	16	2.3	4	0	2	1	0	2	27	3.9
0	DAVIS-FLEMING, Jamarion	13-3	247:39	19.0	18-29	.621	0-1	.000	4-10	.400	18	35	53	4.1	20	0	11	5	15	7	40	3.1
1	WARREN, Dellquan	10-0	92:02	9.2	5-13	.385	3-9	.333	0-1	.000	1	4	5	0.5	10	0	8	9	0	3	13	1.3
Team											22	16	38					3				
Total		**13**	**2650**		**376-823**	**.457**	**110-332**	**.331**	**177-259**	**.683**	**153**	**375**	**528**	**40.6**	**198**	**1**	**173**	**152**	**57**	**89**	**1039**	**79.9**
Opponents		**13**	**2650**		**350-849**	**.412**	**105-339**	**.310**	**181-246**	**.736**	**160**	**339**	**499**	**38.4**	**224**	**1**	**174**	**137**	**55**	**86**	**986**	**75.8**

Team Statistics

	MS	OPP
Scoring	**1039**	**986**
Points per game	79.9	75.8
Scoring margin	+4.1	-
Field goals-att	**376-823**	**350-849**
Field goal pct	.457	.412
3 point fg-att	**110-332**	**105-339**
3-point FG pct	.331	.310
3-pt FG made per game	8.5	8.1
Free throws-att	**177-259**	**181-246**
Free throw pct	.683	.736
F-Throws made per game	13.6	13.9
Rebounds	**528**	**499**
Rebounds per game	40.6	38.4
Rebounding margin	+2.2	-
Assists	**173**	**174**
Assists per game	13.3	13.4
Turnovers	**152**	**137**
Turnovers per game	11.7	10.5
Turnover margin	-1.2	-
Assist/turnover ratio	1.1	1.3
Steals	**89**	**86**
Steals per game	6.8	6.6
Blocks	**57**	**55**
Blocks per game	4.4	4.2
Winning streak	**4**	**-**
Home win streak	3	-
Attendance	**50868**	**4859**
Home games-Avg/Game	7-7267	1-4859
Neutral site-Avg/Game	-	5-4358

Team Results

Date	Opponent		Score	Att.
11/05/2025	North Ala.	W	86-62	9060
11/10/2025	vs Iowa St.	L	80-96	3426
11/15/2025	Southeastern La.	W	75-68	7401
11/20/2025	vs Kansas St.	L	77-98	5278
11/21/2025	vs New Mexico	L	78-80	6743
11/24/2025	New Orleans	Wot	81-78	6943
11/28/2025	SMU	Lot	81-87	7810
12/03/2025	at Georgia Tech	W	85-73	4859
12/07/2025	vs San Francisco	L	62-65	3432
12/13/2025	vs Utah	W	82-74	2911
12/16/2025	LIU	W	87-83	6186
12/20/2025	Memphis	W	71-66	6971
12/29/2025	Alabama St.	W	94-56	6497

2024-25 Mississippi St. Men's Basketball
Combined Team Statistics
All games

Game Records

Record	Overall	Home	Away	Neutral
ALL GAMES	21-13	10-5	6-5	5-3
CONFERENCE	8-10	4-5	4-5	0-0
NON-CONFERENCE	13-3	6-0	2-0	5-3

Score by Periods

Team	1st	2nd	OT	TOT
Mississippi St.	1252	1421	31	2704
Opponents	1188	1306	28	2522

Team Box Score

No.	Player				Total		3-Point		F-Throw		Rebounds											
		GP-GS	MIN	AVG	FG-FGA	FG%	3FG-3FGA	3FG%	FT-FTA	FT%	OFF	DEF	TOT	AVG	PF	DQ	A	TO	BLK	STL	PTS	AVG
12	HUBBARD, Josh	34-34	1120:18	33.0	202-503	.402	108-313	.345	130-148	.878	9	64	73	2.1	64	0	107	43	3	31	642	18.9
3	MURPHY, KeShawn	34-3	815:49	24.0	167-295	.566	4-27	.148	60-97	.619	79	171	250	7.4	65	1	54	52	38	31	398	11.7
0	HARRIS JR., Claudell	34-18	784:03	23.1	111-280	.396	68-200	.340	35-45	.778	13	83	96	2.8	42	0	42	24	4	31	325	9.6
2	KUGEL, Riley	33-14	739:26	22.4	110-254	.433	40-120	.333	46-61	.754	35	64	99	3.0	63	3	51	46	7	36	306	9.3
22	MELENDEZ, RJ	34-29	761:24	22.4	104-237	.439	33-118	.280	59-79	.747	51	96	147	4.3	75	1	29	34	22	32	300	8.8
4	MATTHEWS, Cameron	34-32	1000:07	29.4	92-179	.514	6-25	.240	51-102	.500	79	148	227	6.7	94	2	123	82	23	82	241	7.1
1	CLARY, Kanye	7-4	132:57	19.0	14-38	.368	2-10	.200	14-20	.700	0	9	9	1.3	9	0	18	5	0	8	44	6.3
23	NWOKO, Michael	34-32	522:51	15.4	83-158	.525	1-7	.143	42-69	.609	65	91	156	4.6	77	3	24	23	27	13	209	6.1
5	JONES JR., Shawn	34-4	656:33	19.3	59-135	.437	18-64	.281	28-37	.757	39	48	87	2.6	62	1	30	12	20	30	164	4.8
21	RUSSELL, Martavious	11-0	55:51	5.1	10-17	.588	4-8	.500	0-2	.000	3	5	8	0.7	4	0	2	3	2	1	24	2.2
34	CHOL, Gai	15-0	65:26	4.4	9-16	.563	0-1	.000	4-5	.800	8	4	12	0.8	10	0	2	4	0	3	22	1.5
7	FOUMENA, Jeremy	9-0	25:47	2.9	3-9	.333	1-6	.167	3-4	.750	2	3	5	0.6	6	0	1	1	2	0	10	1.1
6	WARREN, Dellquan	26-0	161:31	6.2	6-18	.333	2-10	.200	1-5	.200	1	21	22	0.8	18	0	33	19	4	11	15	0.6
8	ALEXANDER, Harrison	11-0	24:52	2.3	1-6	.167	1-6	.167	0-0	.000	0	4	4	0.4	0	0	1	2	0	0	3	0.3
40	JACKSON III, Trey	5-0	08:05	1.6	0-2	.000	0-1	.000	1-2	.500	1	1	2	0.4	2	0	0	0	0	1	1	0.2
Team											50	41	91					15				
Total		**34**	**6875**		**971-2147**	**.452**	**288-916**	**.314**	**474-676**	**.701**	**435**	**853**	**1288**	**37.9**	**591**	**11**	**517**	**365**	**152**	**310**	**2704**	**79.5**
Opponents		**34**	**6875**		**864-1968**	**.439**	**310-866**	**.358**	**484-694**	**.697**	**364**	**849**	**1213**	**35.7**	**588**	**12**	**458**	**452**	**107**	**212**	**2522**	**74.2**

Team Statistics

	MS	OPP
Scoring	**2704**	**2522**
Points per game	79.5	74.2
Scoring margin	+5.4	-
Field goals-att	**971-2147**	**864-1968**
Field goal pct	.452	.439
3 point fg-att	**288-916**	**310-866**
3-point FG pct	.314	.358
3-pt FG made per game	8.5	9.1
Free throws-att	**474-676**	**484-694**
Free throw pct	.701	.697
F-Throws made per game	13.9	14.2
Rebounds	**1288**	**1213**
Rebounds per game	37.9	35.7
Rebounding margin	+2.2	-
Assists	**517**	**458**
Assists per game	15.2	13.5
Turnovers	**365**	**452**
Turnovers per game	10.7	13.3
Turnover margin	+2.6	-
Assist/turnover ratio	1.4	1.0
Steals	**310**	**212**
Steals per game	9.1	6.2
Blocks	**152**	**107**
Blocks per game	4.5	3.1
Winning streak	**0**	**-**
Home win streak	0	-
Attendance	**133067**	**132465**
Home games-Avg/Game	15-8871	11-12042
Neutral site-Avg/Game	-	8-7766

Team Results

Date	Opponent		Score	Att.
11/04/2024	West Ga.	W	95-60	9125
11/08/2024	Georgia St.	W	101-66	8726
11/12/2024	Southeastern La.	W	80-59	8744
11/17/2024	vs Utah	W	78-73	2595
11/22/2024	at SMU	W	84-79	5468
11/28/2024	vs UNLV	W	80-58	1736
11/29/2024	vs Butler	L	77-87	1978
12/04/2024	Pittsburgh	W	90-57	9492
12/08/2024	Prairie View	W	91-84	7111
12/14/2024	vs McNeese	W	66-63	3846
12/17/2024	vs Central Mich.	W	83-59	2536
12/21/2024	at Memphis	W	79-66	14565
12/30/2024	Bethune-Cookman	W	87-73	6567
01/04/2025	South Carolina	W	85-50	8075
01/07/2025	at Vanderbilt	W	76-64	8688
01/11/2025	Kentucky	L	90-95	9551
01/14/2025	at Auburn	L	66-88	9121
01/18/2025	Ole Miss	Wot	84-81	9448
01/21/2025	at Tennessee	L	56-68	21678
01/25/2025	at South Carolina	Wot	65-60	13203
01/29/2025	Alabama	L	84-88	9283
02/01/2025	Missouri	L	61-88	9584
02/08/2025	at Georgia	W	76-75	10169
02/11/2025	Florida	L	68-81	9401
02/15/2025	at Ole Miss	W	81-71	9759
02/18/2025	Texas A&M	W	70-54	9313
02/22/2025	at Oklahoma	L	87-93	7140
02/25/2025	at Alabama	L	73-111	13474
03/01/2025	LSU	W	81-69	9357
03/04/2025	Texas	Lot	82-87	9290
03/08/2025	at Arkansas	L	92-93	19200
03/12/2025	vs LSU	W	91-62	13912
03/13/2025	vs Missouri	L	73-85	16347
03/21/2025	vs Baylor	L	72-75	19180

RECORDS WATCH

CAREER • POINTS • THRU 82 GMS

RK	PLAYER • SEASONS	PTS • GMS
1	Bailey Howell • 1957-58-59	2030 • 75
2	Jim Ashmore • 1954-55-56-57	1607
3	**Josh Hubbard • 2024-25-26**	**1517**
4	Jerry Jenkins • 1973-74-75	1503 • 78
5	Darryl Wilson • 1994-95-96	1420

CAREER • POINTS

RK	PLAYER • SEASONS	PTS
6	Ray White • 1976-77-78-79	1652
7	Dee Bost • 2009-10-11-12	1640
8	Darryl Wilson • 1994-95-96	1619
9	Barry Stewart • 2007-08-09-10	1602
10	Jamont Gordon • 2006-07-08	1558
11	Tolu Smith III • 2021-22-23-24	1554
12	**Josh Hubbard • 2024-25-26**	**1517**
13	Jerry Jenkins • 1973-74-75	1503

CAREER • GAMES WITH 10+ PTS

RK	PLAYER • SEASONS	10+PTS
11	Cameron Burns • 1989-90-91	79
12	Craig Sword • 2013-14-15-16	78
	Jim Ashmore • 1954-55-56-57	78
14	Charles Rhodes • 2005-06-07-08	76
15	Jerry Jenkins • 1973-74-75	75
	Josh Hubbard • 2024-25-26	**75**
17	Ravern Johnson • 2008-09-10-11	74
	Erick Dampier • 1994-95-96	74
	Bailey Howell • 1957-58-59	74

CONSECUTIVE GAMES • THREE-POINTER MADE

RK	PLAYER • SEASONS	3-PT
1	**Josh Hubbard • 2024-25-26**	**60**
2	Darryl Wilson • 1995-96	39
3	Dee Bost • 2010-11	29
4	Bart Hyche • 1997-98	26
5	Barry Stewart • 2009-10	25

CAREER • THREE-POINTERS MADE

RK	PLAYER • SEASONS	3FGM
1	Barry Stewart • 2007-08-09-10	280
2	Ravern Johnson • 2008-09-10-11	260
3	Darryl Wilson • 1994-95-96	258
4	**Josh Hubbard • 2024-25-26**	**254**
5	Dee Bost • 2009-10-11-12	237

SEASON • THREE-POINTS MADE

RK	PLAYER • SEASON	3FGM • GMS
1	**Josh Hubbard • 2024-25**	**108 • 34**
	Josh Hubbard • 2023-24	**108 • 35**
3	Darryl Wilson • 1995-96	97 • 34
4	Darryl Wilson • 1994-95	94 • 30
5	Ravern Johnson • 2009-10	87 • 35

SEASON • POINTS

RK	PLAYER • SEASON	PTS • GMS
1	Jeff Malone • 1982-83	777 • 29
2	Jim Ashmore • 1956-57	708 • 25
3	Bailey Howell • 1957-58	695 • 25
4	Bailey Howell • 1958-59	688 • 25
5	Bailey Howell • 1956-57	647 • 25
6	**Josh Hubbard • 2024-25**	**642 • 34**
7	Quinndary Weatherspoon • 2018-19	629 • 34

MISSISSIPPI STATE • PLAYER NUGGETS

NO. 12 • JOSH HUBBARD • G • 6-0 • 190 • JR. • MADISON, MISSISSIPPI

2025-26 • 21.3 PPG • 91-209 FG • 38-104 3-PT FG • 57-70 FT • 3.8 APG • 2.4 RPG • 1.4 SPG
LAST GAME • ALABAMA STATE • 22 PTS • 9-13 FG • 4-7 3-PT FG • 0-0 FT • 4 ASST • 3 STL
2024-25 • 18.9 PPG • 202-503 FG • 108-313 3-PT FG • 130-148 FT • 3.1 APG • 2.1 RPG • 0.9 SPG

• Hubbard has started in his last 63 GMS (01/27/2024-12/29/2025) where he has led State in scoring during 42 of those 63 outings (66.7 percent).

• The only major conference player (ACC • BIG EAST • Big Ten • Big 12 • SEC) from last season with 600+ PTS and 100+ ASST to return to college basketball in 2025-26 (SEE PAGE 8).

• Named to four 2025-26 preseason watch lists: Bob Cousy Award • John R. Wooden Award • Naismith Trophy • Oscar Robertson Trophy ... Consensus 2025-26 Preseason All-SEC First Team by coaches and media.

• Hubbard and Erick Dampier (1993-94 • 1994-95) are the only State players to secure All-SEC honors during their freshmen and sophomores seasons.

• Amassed 1517 career PTS which is 12th in State history and the 3rd most among State players thru 82 career GMS (SEE LEFT).

• Notched 10+ PTS in 75 of 82 career GMS fueled by 31 of his last 32 GMS (01/11/2025-12/29/2025) and 54 of his last 56 outings (02/24/2024-12/29/2025).

• Produced 20+ PTS in 8 GMS this season and 18 of his 35 career GMS of 20+ PTS are against SEC opponents ... Has 5 career GMS of 30+ PTS.

• Drained 254 career three-pointers which is 4th in program history fueled by back-to-back seasons with a school-record 108 triples (SEE LEFT) ... Sank multiple treys in 68 of 82 career GMS and 5+ triples in 17 outings.

• Hit a three-pointer in 60 consecutive GMS (02/07/2024-12/29/2025) which broke Darryl Wilson's previous mark which stood for 29 seasons (SEE LEFT).

• Career-high: 38 PTS • No. 4 Alabama (01/29/2025) ... 25 of the 38 PTS in 2nd half ... the 38 PTS are the most by a State player during the 2000s, and the most PTS by a State player versus a ranked opponent in program history.

• Season-high & non-confererence career-best: 34 PTS • Long Island (12/16)

• 2025-26 SEC • NCAA ranks (01/03): 21.31 PPG (2nd • 14th) • 2.92 3-PT FGs (tied 5th) • 36.5 3-PT FG PCT (7th) • 3.85 APG (10th).

• Posted 22.0 PPG (594 PTS) fueled by 87 treys over his last 27 GMS (01/29/2025-12/29/2025) ... Ripped off 26 PTS on 11-of-18 shooting vs. Baylor (03/21/25) at NCAAs ... Dialed up 25 PTS and 4 STL in win over No. 7 Texas A&M (02/18/25) ... Added 25 PTS vs. No. 16 Iowa State (11/10/25).

• 14 career GMS with 5+ ASST where State has posted a 10-4 record.
• 11 career GMS with 15+ PTS and 5+ ASST where State has gone 8-3.
• 4 GMS this season with 25+ PTS and 5+ ASST where State has gone 3-1.

• Hubbard's 1240 PTS after his sophomore season were the most during the 2000s in SEC history and the 4th highest overall which trailed Mahmoud Abdul-Rauf (LSU), Allan Houston (TENN) and Bernard King (TENN) (SEE PAGE 8).

• Set State's freshmen scoring record with 598 PTS in 2023-24 where he notched 17.1 PPG which was 1st among SEC freshman.

• 2023-24 & 2024-25 Bailey Howell Trophy Winner awarded to state's top college player ... State has won 7 of 8 Howell Trophies since 2017-18.

• Prepped at Madison-Ridgeland Academy under Richard Duease ... 1 of 7 players on State's 2025-26 roster ranked as an ESPN Top 100 recuit ... Rated No. 88 for Class of 2023 ... Finished as Mississippi's top prep scorer with 4,367 PTS.

NO. 2 • JA'BORRI MCGHEE • G • 6-2 • 200 • SR. • MCCOMB, MISSISSIPPI

2025-26 • 9.8 PPG • 45-102 FG • 17-38 3-PT FG • 21-28 FT • 2.6 RPG • 1.6 APG • 0.7 SPG
LAST GAME • ALABAMA STATE • 10 PTS • 3-8 FG • 1-2 3-PT FG • 3-4 FT • 3 REB • 1 ASST
2024-25 • UAB • 11.1 PPG • 155-300 FG • 29-71 3-PT FG • 72-105 FT • 2.8 APG • 2.7 RPG • 1.1 SPG

• McGhee has started in 43 of his 50 outings over the last two seasons at NCAA Division I level and played in 108 career GMS.

• Amassed 1,547 career PTS with averages of 16.0 PPG (2022-23 • Garden City CC), 18.7 PPG (2023-24 • South Plains CC), 11.1 PPG (2024-25 • UAB) and 10.0 PPG (2025-26 • State) ... 1 of 5 named 2025 AAC All-Tournament Team.

• Piled up 74 career GMS of 10+ PTS sparked by a 19-8 mark at State and UAB over the last 2 seasons.

• Distributed 5+ ASST on 7x over his career where State and UAB have combined for a 6-1 record ... 3 career GMS with 15+ PTS and 5+ ASST.

• Career-high: 29 PTS • vs. Utah (12/13) • State
• Conference career-best: 27 PTS • vs. Florida Atlantic (03/06/2025) • UAB

• The 29 PTS by McGhee tied teammate Josh Hubbard vs. Northwestern (11/19/2023) and Tony Watts vs. Ole Miss (01/24/1990) for the most PTS scored by a State player off the bench going back to the 1989-90 season.

• 10 PTS in 5 of his last 8 GMS (11/24-12/29) and 6x in 2025-26 for State.
• Multiple three-pointers in 5 GMS this season and 11x over his career.

• Prepped at Winfield High School in Alabama where he played football and basketball ... Named 2021 All-State Honorable Mention as a WR.

NO. 5 • SHAWN JONES JR. • G • 6-6 • 205 • SR. • HOUSTON, TEXAS

2025-26 • 6.2 PPG • 30-77 FG • 7-35 3-PT FG • 14-22 FT • 5.2 RPG • 2.0 APG • 1.8 SPG • 0.7 BPG
LAST GAME • ALABAMA STATE • 0 PTS • 0-1 FG • 0-0 3-PT FG • 0-0 FT • 3 REB • 3 STL • 1 ASST • 1 BLK
2024-25 • 4.8 PPG • 59-135 FG • 18-64 3-PT FG • 28-37 FT • 2.6 RPG • 0.9 APG • 0.9 SPG

• Jones Jr. has started 10 of 13 GMS in 2025-26 after he made 80 of his first 93 appearances during his first three seasons at State off the bench.

• The only SEC rotation player in 2025-26 to play all four seasons at the same school ... 1 of 9 players in State history to see action on 3 NCAA Tournament squads.

• Improved his PPG during all four seasons (2022-23: 3.2 PPG • 2023-24: 4.5 PPG • 2024-25: 4.8 PPG • 2025-26: 6.8 PPG).

• Compiled 479 PTS, 263 REB, 100 ASST, 91 STL and 50 BLK for his career.

• Career and season-high: 17 PTS • Southeastern Louisiana (11/15)
• SEC career-best: 11 PTS • South Carolina (02/28/2023)
• Amassed 7 of his top 13 career scoring outings over his last 19 GMS (03/04/2025-12/29/2025).

• His 1.77 SPG are tied for 8th in the SEC rankings (01/03).
• Chipped in multiple STL in 7 GMS this season and 26x over his career.
• Distributed multiple ASST in 8 GMS this season and 26x over his career.

• Signed late in Summer 2022 as a walkon after he prepped at Shadow Creek HS in Texas after being released from Texas State due to a coaching change.

HONOR ROLL

CHRIS JANS • HEAD COACH
- 8 of 9 Seasons with 20+ wins
- 6 NCAA Tournament Appearances
- 4 Conference Regular Season Championships
- 3 Conference Tournament Titles
- 3 Conference Coach of the Year Awards
- 1 Season of 30+ wins

CHRIS JANS • HEAD COACH & ASSISTANT COACH
- 15 of 23 Seasons of 20+ Wins
- 10 NCAA Tournament Appearances
- 8 Conference Regular Season Championships
- 6 Conference Coach of the Year Awards
- 5 Conference Tournament Titles
- 4 Seasons of 30+ Wins
- 2 NIT Trips with 1 NIT Championship

JOSH HUBBARD
- 2025-26 Preseason All-SEC 1st Team • Media & Coaches
- 2025-26 John R. Wooden Award Preseason Watch List
- 2025-26 Naismith Trophy Preseason Watch List
- 2025-26 Oscar Robertson Trophy Preseason Watch List
- 2025-26 Bob Cousy Award Preseason Watch List
- 2024-25 John R. Wooden Award Midseason Watch List
- 2024-25 Oscar Robertson Trophy Midseason Watch List
- 2024-25 NABC All-Southeast District 1st Team
- 2024-25 All-SEC 2nd Team • Coaches • Media
- 2024-25 Preseason All-America • Sports Illustrated • HM
- 2024-25 Lute Olson Award Early Season Watch List
- 2024-25 Bob Cousy Award Preseason Watch List
- 2024-25 Preseason All-SEC 2nd Team • Media & Coaches
- 2023-24 All-SEC 2nd Team • Coaches • Media
- 2023-24 All-SEC Freshman Team • Coaches
- 2023-24 All-SEC Tournament Team
- 2023-24 & 2024-25 Bailey Howell Trophy Recipient
- 2023-24 SEC First-Year Academic Honor Roll
- ESPN No. 88 National Recruit • Class of 2023

ACHOR ACHOR
- 2023-24 NABC All-District 21 1st Team • Samford
- 2023-24 Lou Henson Award Finalist • Samford
- 2023-24 All-Southern Conference 1st Team • Samford
- 2024 SoCon All-Tournament Team & MOP • Samford

JAYDEN EPPS
- BIG EAST Player of the Week • 12/16/2024 • Georgetown
- Big Ten Freshman of the Week • 02/06/2023 • Illinois
- ESPN No. 88 National Recruit • Class of 2022

JA'BORRI MCGHEE
- 2024-25 American All-Tournament Team • UAB

BRANDON WALKER
- 2024-25 All-Big Sky Honorable Mention • Montana St
- 2023-24 All-Big Sky Honorable Mention • Montana St

AMIER ALI
- ESPN No. 54 National Recruit • Class of 2024

KING GRACE
- ESPN No. 75 National Recruit • Class of 2025

DELLQUAN WARREN
- ESPN No. 81 National Recruit • Class of 2024

TEE BARTLETT
- ESPN No. 94 National Recruit • Class of 2025

JAMARION DAVIS-FLEMING
- ESPN No. 97 National Recruit • Class of 2025

WILLIE BURNETT III
- ESPN No. 67 National Recruit • Class of 2026

TRISTAN REED
- ESPN No. 78 National Recruit • Class of 2026

MISSISSIPPI STATE • PLAYER NUGGETS

NO. 10 • JAYDEN EPPS • G • 6-2 • 190 • SR. • NORFOLK, VIRGINIA
2025-26 • 15.9 PPG • 62-131 FG • 25-70 3-PT FG • 26-33 FT • 2.0 RPG • 1.6 APG • 0.7 SPG
LAST GAME • ALABAMA STATE • 6 PTS • 2-8 FG • 0-5 3-PT FG • 2-2 FT • 2 ASST • 1 REB
2024-25 • GEORGETOWN • 12.8 PPG • 118-300 FG • 53-154 3-PT FG • 57-76 FT • 2.3 APG • 2.1 APG • 1.4 SPG

• Epps has seen action in 98 career GMS with 70 starts between Illinois, Georgetown and State.

• Piled up 1352 career PTS with averages of 9.5 PPG (2022-23 • ILL) • 18.5 PPG (2023-24 • GU) • 12.8 PPG (2024-25 • GU) • and 15.9 PPG (2025-26 • State).

• Secured 71 career GMS of 10+ PTS sparked by 23 outings of 20+ PTS and 7 efforts of 30+ PTS ... 10+ PTS in 9 of last 10 GMS at State (11/15-12/29) where he has piled up 17.0 PPG (170 PTS) and 1.9 APG (19 ASST).

• Drained 179 career three-pointers highlighted by 48 GMS with multiple treys and 6 efforts with 5+ triples ... Multiple treys in 6 of last 9 GMS at State.

• Tallied 25 career GMS with multiple STLs and 16 career GMS with 5+ ASST.

• Career-high: 34 PTS • Jackson State (11/25/2023) • Georgetown
• Conference career-best: 33 PTS • at DePaul (02/10/2024) • Georgetown
• Season-highs: 21 PTS • USF (12/07) • SMU (11/28) • UNM (11/21) • State

• Collected lone double-double: 32 PTS/11 ASST • at Xavier (01/19/2024)

• 2025-26 SEC ranks (01/03): 15.91 PPG (15th) • 2.27 3-PT FGs (11th).

• Compiled 11 career GMS of 15+ PTS and 5+ ASST with last outing being 21 PTS and 6 ASST versus New Mexico (11/21).

• 1 of 7 players on State's 2025-26 ranked as an ESPN Top 100 recruit where he was rated No. 88 for the Class of 2022.

NO. 15 • QUINCY BALLARD • C • 7-0 • 260 • R SR. • SYRACUSE, NEW YORK
2025-26 • 6.9 PPG • 40-69 FG • 0-0 3-PT FG • 10-14 FT • 7.5 RPG • 1.2 BPG
LAST GAME • ALABAMA STATE • 8 PTS • 4-6 FG • 0-0 3-PT FG • 0-0 FT • 15 REB • 2 REB
2024-25 • WICHITA STATE • 10.0 PPG • 145-193 FG • 0-0 3-PT FG • 39-70 FT • 9.2 RPG • 1.9 BPG • 0.6 SPG

• Ballard has logged action in 126 career GMS between Florida State, Wichita State and Mississippi State ... Started 78 of 80 GMS over last three seasons.

• Massive jumps in his PPG and RPG averages during all three seasons at Wichita State (2.1 PPG, 2.1 RPG • 2022-23) • (7.4 PPG, 6.0 RPG • 2023-24) • (10.0 PPG, 9.2 PPG • 2024-25).

• 2025-26 SEC ranks (01/03): 7.54 RPG (7th) • 1.15 BPG (tied for 14th)
• His 70.4 career FG PCT (319-of-454) is tops among NCAA active players (12/31).

• Collected 33 of his 34 GMS of 10+ PTS and 11 of his 13 double-doubles over last two seasons ... Tallied 2 career GMS with 15+ PTS and 15+ REB.

• Career-high: 22 PTS • at UTSA (01/11/2025) • Wichita State
• Non con career-best: 19 PTS • at Oklahoma State (03/18/2025 • Wichita State
• Season-high: 12 PTS • SMU (11/28) • Mississippi State

• Racked up 184 career BLK fueled by 49 GMS with multiple BLKs and 6 efforts of 5+ BLK ... Secured a BLK in 9 of last 11 GMS at State and in 63 of 80 GMS in last three seasons.

• A three-time AAC All-Academic Team honoree while at Wichita State ... Graduated with degree in communications ... Played his final two high school seasons at Quality Education Academy located in Winston-Salem, North Carolina.

NO. 99 • ACHOR ACHOR • F • 6-9 • 230 • R SR. • MELBOURE, AUSTRALIA
2025-26 • 4.1 PPG • 13-43 FG • 4-22 3-PT FG • 23-33 FT • 5.8 RPG • 0.5 BPG
LAST GAME • ALABAMA STATE • 11 PTS • 3-5 FG • 1-1 3-PT FG • 4-4 FT • 8 REB • 2 BLK • 1 ASST
2023-24 • SAMFORD • 16.1 PPG • 191-326 FG • 27-62 3-PT FG • 121-170 FT • 6.1 RPG • 1.8 BPG • 1.5 APG

• Achor has seen action in 125 career GMS between Chipola College, Samford, Kansas State and Mississippi State.

• Collected 1068 career PTS with averages of 4.0 PPG (2020-21 • CHIP) • 8.4 PPG (2021-22 • CHIP) • 6.1 PPG (2022-23 • SAM) • 16.1 PPG (2023-24 • SAM) • 7.3 PPG (2024-25 • K-STATE) and 4.1 PPG (2025-26 • State).

• Dialed up 35 career GMS of 10+ PTS sparked by 13 efforts of 20+ PTS.
• Tallied 2+ BLK in 28 career GMS and collected 4 career double-doubles.

• Played in two NJCAA Final Fours (2020-21 & 2021-22 • CHIPOLA) and one NCAA Tournament (2023-24 • SAMFORD) ... Named a Lou Henson Award finalist (2023-24 • SAMFORD) awarded to the nation's top mid major player.

• Career-high: 35 PTS • at Western Carolina (01/16/2024) • Samford
• Season-high: 11 PTS • Alabama State (12/29) • State
• Season-high: 12 REB • SMU (11/28) • State

• Captured 2023-24 All-Southern Conference First-Team honors and 2024 Southern Conference Tournament MOP honors ... Samford was 29-6 in 2023-24 under Bucky McMillon who is now at Texas A&M.

• Wrapped 2023-24 with three straight GMS of 20+ PTS capped by 23 PTS and 8 REB against No. 17 Kansas (March 21) in 2024 NCAA 1st Round.

• Prepped at Greenforest Mccalep Christian Academy in Decatur, Georgia.

NO. 0 JAMARION DAVIS-FLEMING • F • 6-10 • 240 • FR. • CANTON, MISSISSIPPI
2025-26 • 3.1 PPG • 18-29 FG • 0-1 3-PT FG • 4-10 FT • 4.1 RPG • 1.2 BPG • 0.8 APG
LAST GAME • ALABAMA STATE • 6 PTS • 3-4 FG • 0-0 3-PT FG • 0-0 FT • 2 REB • 1 STL • 1 ASST

• Davis-Fleming is 1 of 7 players on State's 2025-26 roster ranked as an ESPN Top 100 recruit where he was rated No. 97 for the Class of 2025.

• Posted 24.3 PPG, 11.8 RPG, 4.0 APG and 4.0 BPG as the 2024-25 Gatorade Player of the Year for the state of Mississippi and state's top prospect.

• Started 3x (12/03-12/13) during month of December.
• Came away with 5+ PTS on 4 occassions.
• Recorded a BLK in 8 of 13 GMS at State with multiple blocks on 4x.
• His 1.15 BPG is tied for 14th in the SEC (01/03).

• Season-high: 11 PTS • at Georgia Tech (12/03)
• Season-high: 8 REB • New Orleans (11/24)
• Season-high: 3 BLK • New Orleans (11/24) • vs. No. 16 Iowa State (11/10)
• Season-high: 2 STL • Memphis (12/20)

• An attendee of Josh Hubbard's Basketball Showcase in Madison during each of the last two years.

• His brother, Javian Davis, played basketball for State during the 2020-21 and 2021-22 seasons for Ben Howland.

STATS COMPARISON

STATE • 8-5	CATEGORY	TEXAS • 9-4
78.8	PTS PG	75.8
77.5	OPP PTS PG	82.8
+1.3	MARGIN	-7.0
45.0	FG PCT	42.8
42.1	OPP FG PCT	47.5
32.6	3-PT FG PCT	35.2
31.3	OPP 3-PT FG PCT	35.4
8.3	3-PT FGM PG	8.3
8.3	OPP 3-PT FGM PG	9.8
68.2	FT PCT	66.7
13.9	FTM PG	13.5
13.2	OPP FTM PG	15.3
39.9	REB PG	36.1
39.3	OPP REB PG	37.5
+0.6	REB MARGIN	-1.4
12.8	ASST PG	13.9
11.8	TO PG	12.7
10.4	TO FORCED PG	14.0
-1.4	TO MARGIN	+1.3
1.1	ASST-TO RATIO	1.1
6.7	STL PG	8.3
4.3	BLK PG	3.2

HALF TOTALS • HIGHS/LOWS

MOST 1ST HALF POINTS

STATE	49	Alabama State • 12/29/2025
OPP	53	vs. No. 16 Iowa State • 11/10/2025

FEWEST 1ST HALF POINTS

STATE	22	vs. USF • San Francisco • 12/07/2025
OPP	28	at Georgia Tech • 12/03/2025

MOST 2ND HALF POINTS

STATE	50	vs. Utah • 12/13/2025
OPP	54	vs. Kansas State • 11/20/2025

FEWEST 2ND HALF POINTS

STATE	31	SMU • 11/28/2025
OPP	25	Alabama State • 12/29/2025
	25	North Alabama • 11/05/2025

LARGEST HALFTIME LEAD

STATE	18 • 49-31	Alabama State • 12/29/2025
OPP	18 • 53-35	vs. No. 16 Iowa State • 11/10/2025

LARGEST MARGIN OF VICTORY

STATE	38 • 94-56	Alabama State • 12/29/2025
OPP	21 • 98-77	vs. Kansas State • 11/20/2025

LARGEST DEFICIT ERASED TO WIN

STATE	17 • 40-23	vs. Utah • 12/13/2025
OPP	9 • 61-52	SMU • 11/28/2025

ON THE AIR • SOCIAL MEDIA

TV • SEC Network • ESPN App
• Ch. 611 DirecTV • Ch. 404/408 • Dish
• Ch. 1026 MaxxSouth • Ch. 220 C-Spire
Roy Philpott • Play-by-Play
Jon Crispin • Analyst

RADIO • WLZA-FM 96.1 • Starkville • West Point
• State Radio Network • Powered by Learfield
• Hail State App • www.HailState.com/Watch
• The Varsity Network App
Caleb Hamill • Play-by-Play
Richard Williams • Analyst

SOCIAL MEDIA
• Facebook
www.Facebook.com/HailStateMBK
• X • Instagram • Coach Jans
@HailStateMBK • @CoachChrisJans

MISSISSIPPI STATE • PLAYER NUGGETS

NO. 4 • BRANDON WALKER • F • 6-8 • 255 • SR. • OAK CLIFF, TEXAS
2025-26 • 4.9 PPG • 23-51 FG • 3-10 3-PT FG • 10-25 FT • 2.8 RPG • 0.7 APG
LAST GAME • ALABAMA STATE • 5 PTS • 2-4 FG • 0-0 3-PT FG • 1-2 FT • 6 REB • 1 ASST

• Walker has played in 108 career GMS with 77 starts between UTA • Texas-Arlington, Montana State and Mississippi State.

• Career-high: 31 PTS • at UC Riverside (12/18/2024) • Montana State
• Season-high: 11 PTS • at Georgia Tech (12/03) • Mississippi State
• Season-high: 7 REB • at Georgia Tech (12/03) • Mississippi State

• Totaled 1153 career PTS with averages of 6.6 PPG (2022-23 • UTA) • 13.1 PPG (2023-24 • MON ST) • 14.7 PPG (2024-25 • MON ST) and 4.9 PPG (2025-26 • State).

• Racked up 51 of his 59 GMS of 10+ PTS over the last three seasons fueled by 7 performances of 20+ PTS ... 2 GMS of 10+ PTS for State in 2025-26.

NO. 11 SERGEJ MACURA • F • 6-9 • 220 • SO • LJUBLJANA, SLOVENIA
2025-26 • 5.4 PPG • 24-41 FG • 3-9 3-PT FG • 3-9 FT • 5.0 RPG • 1.3 APG • 0.6 SPG
LAST GAME • ALABAMA STATE • 9 PTS • 4-4 FG • 1-1 3-PT FG • 0-0 FT • 5 REB • 3 ASST

• Prior to State, Macura played for Grupo Eleyco Baskonia (2022-23 • Spain), Ilirija (2023-24 • Slovenia) and KK Mega Bemax (2024-25 • Serbia) in Europe ... Represented his native Slovenia at multiple FIBA events.

• Season-high: 12 PTS • Long Island (12/16)
• Season-high: 12 REB • North Alabama (11/05)
• Appeared in 10 GMS where he's started last 2 GMS for State

• Posted 7.4 PPG (37 PTS), 4.6 RPG (23 REB) and 2.0 APG (10 ASST) in his last 5 GMS (12/07-12/29).

• The 2024-25 KK Mega Bemax starting five all play at major conference schools this season: Sergej Macura (State), Andrija Jelavic (Kentucky), Filip Jovic (Auburn), Timotej Malovec (Miami) and Mihailo Petrocvic (Illinois).

NO. 1 • DELLQUAN WARREN • G • 6-2 • 185 • SO. • ERIE, PENNSYLVANIA
2025-26 • 1.3 PPG • 5-13 FG • 3-9 3-PT FG • 0-1 FT • 0.8 APG • 0.5 RPG
LAST GAME • ALABAMA STATE • 0 PTS • 0-2 FG • 0-2 3-PT FG • 0-0 FT • 4 ASST • 1 STL

• Warren has seen action in 36 career GMS off the bench over last two seasons.

• Career-high: 5 PTS • vs. LSU (03/12/2025) • SEC Tournament
• Season-high: 5 PTS • North Alabama (11/05) • vs. San Francisco (12/07)
• Dished out 2+ ASST in 11 career GMS and added 2+ STL in 3 career GMS.

• Played his final prep season at Our Savior Lutheran in New York which is same program as State guard Dashawn Davis (2022-23 • 2023-24) who now plays professionally in Norway.

• 1 of 7 players on State's 2025-26 roster ranked as an ESPN Top 100 recruit where he was rated No. 81 for the Class of 2024.

NO. 14 • AMIER ALI • G/F • 6-8 • 210 • SO. • DALLAS, TEXAS
2025-26 • 3.9 PPG • 9-25 FG • 5-18 3-PT FG • 4-7 FT • 2.3 RPG
LAST GAME • ALABAMA STATE • 3 PTS • 1-5 FG • 1-4 3-PT FG • 0-0 FT • 2 REB

• Ali has played in 39 GMS over his two seasons between Arizona State and Mississippi State.

• Career-high: 18 PTS • at No. 12 Texas Tech (02/12/2025) • Arizona State
• Season-high: 16 PTS • New Orleans (11/24) • Mississippi State

• Notched 203 PTS where he has averaged 5.5 PPG (2024-25 • ASU) and 3.9 PPG (2025-26 • State) ...Has 7 career GMS with multiple three's ... Hit game-winning triple with 1.9 seconds left in OT vs. New Orleans (11/24).

• 1 of 7 players on State's 2025-26 roster ranked as an ESPN Top 100 recruit where he was rated No. 54 for the Class of 2024.

NO. 23 KING GRACE • G • 6-5 • 195 • FR. • DALLAS, TEXAS
2025-26 • 4.7 PPG • 16-33 FG • 5-16 3-PT FG • 5-7 FT • 0.7 APG • 0.6 RPG
LAST GAME • ALABAMA STATE • 14 PTS • 6-9 FG • 2-3 3-PT FG • 0-2 FT • 1 ASST • 1 STL

• Grace is 1 of 7 players on State's 2025-26 roster ranked as an ESPN Top 100 recruit where he was rated No. 75 for the Class of 2025.

• State's 2025-26 freshmen class (King Grace • Jamarion Davis-Fleming • Tee Bartlett • Cameren Paul) ranked No. 12 nationally by ESPN ... Racked up 24.3 PPG as a senior where he helped his team capture the EIBC Championship.

• Season-high: 14 PTS • Alabama State (12/29)
• All 9 GMS in 2025-26 for Grace have been off the bench where he has provided 5+ PTS in 3 GMS.

• Season-high: 3 REB • vs. No. 16 Iowa State (11/10)
• Season-high: 2 ASST • North Alabama (11/05)

MATCHUP BREAKDOWN

MISSISSIPPI STATE		TEXAS	
Record	8-5 • 0-0 SEC	**Record**	9-4 • 0-0 SEC
Ranking	NR • AP • USA Today	**Ranking**	NR • AP • USA Today
Last Game	W • 94-56 • Alabama State • 12/29	**Last Game**	W • 94-71 • Maryland • Eastern Shore • 12/22
Head Coach	Chris Jans	**Head Coach**	Sean Miller
State Record	71-45 • 4th Season	**School Record**	9-4 • 1st Season
NCAA Division I Record	214-89 • 10th Season	**NCAA Division I Record**	446-200 • 21st Season
Jans vs. Texas	0-1 • 0-1 at Mississippi State	**Miller vs. State**	First Meeting
Leading Scorer	Josh Hubbard • 21.3 PPG	**Leading Scorer**	Matas Vokietaitis • 15.8 PPG
Leading Rebounder	Quincy Ballard • 7.5 RPG	**Leading Rebounder**	Lassina Traore • 7.0 RPG
Leading Assists	Josh Hubbard • 3.8 APG	**Leading Assists**	Dailyn Swain • 3.5 APG
Leading Steals	Shawn Jones Jr. • 1.8 SPG	**Leading Steals**	Dailyn Swain • 1.8 SPG
Leading Blocks	Q. Ballard • J. Davis-Fleming • 1.2 BPG	**Leading Blocks**	Matas Vokietaitis • 1.0 BPG

TEAM NOTES

• Mississippi State has won four consecutive games and five of its last six outings as the Bulldogs wrapped non-conference action with a 94-56 rout of Alabama State on Monday evening at Humphrey Coliseum.

• The Maroon and White led wire-to-wire and didn't take its largest lead until the buzzer.

• State started strong and went ahead by double figures, 17-7, after a Jamarion Davis-Fleming slam dunk with 15:12 left in the first half.

• The Bulldogs took a 49-31 lead into the locker room as King Grace put the exclamation point on a season's best in first half points with a transition dunk courtesy of Josh Hubbard.

• State is 6-1 this season and 55-8 over the last four seasons under Coach Jans when leading at the half.

• The Bulldogs quickly pushed the spread to 25 points, 67-42, with 13:13 remaining in the second half as Grace turned a steal into his own transition layup.

• Achor Achor canned a trey at the top of the key to close out the 38-point decision where State amassed a season-high with 94 points.

• The Bulldogs have won all five games with Alabama State.

• State is 8-4 this season and 53-20 over the last four seasons under Coach Jans when scoring 70 or more points.

• State is 1-0 this season and 29-2 under Coach Jans when holding their opponent to under 60 points.

• Alabama State's 56 points mark the least points scored against the Bulldogs all season.

• State is 3-1 this season and 23-7 over the last four seasons under Coach Jans when shooting 50 percent or better.

• The Bulldogs have posted a 7-1 record this season and a 60-10 clip with Coach Jans at the helm when shooting a higher field goal percentage than their opponent.

• State outrebounded Alabama State 49-27 as the +22 margin is the highest for the Maroon and White has outrebounded an opponent this year.

• State is 5-1 this season and 53-16 over the last four seasons under Coach Jans when outrebounding its opponent.

• The Bulldogs are 6-2 this season and 38-12 under Coach Jans when grabbing 40+ rebounds.

• State had four players secure double figures for the 4th time this season: Josh Hubbard (22 points), King Grace (14 points), Achor Achor (11 points) and Ja'Borri McGhee (10 points).

• State is 3-1 this season and 28-13 under Coach Jans when four players score in double figures.

• State is 6-1 this season and 39-14 under Coach Jans at Humphrey Coliseum.

• The Bulldogs have won 24 of 26 non-conference home games with Coach Jans at the helm.

• State is 5-1 this season and 20-4 under Coach Jans during the month of December.

• State sank 37-of-69 from the floor (53.6 percent), hit on 10-of-25 from three-point territory (40.0 percent) and sank 10-of-14 at the free throw line (71.4 percent).

• The Bulldogs are 3-1 this season and 15-7 over the last four seasons under Coach Jans when knocking down 10 or more three pointers in a game.

• Conversely, Alabama State recorded a 14-of-50 shooting effort (28.0 percent), misfired on 14 of its 19 three-pointers (26.3 percent) and tallied an 23-for-34 mark at the charity stripe (67.4 percent).

• The 14 made field goals were the fewest by a State opponent this season.

JOSH HUBBARD

• Started his 63rd consecutive game over the past three seasons (01/27/2024-12/29/2025) where he has led State in scoring during 42 of those 63 outings.
• Poured in 16 of his team-leading 22 points during the first half. Overall, he shot 9-for-13 from the field and 4-of-7 from three-point territory.
• The 22 points enabled Hubbard to become the 13th player in program history to eclipse 1,500+ career points.
• He surpassed Jerry Jenkins (1973-74-75) to claim 12th place on State's all-time scoring list and now has 1,517 points.
• The junior guard enters Saturday's SEC opener at Texas 37 points shy from passing Tolu Smith III (2021-22-23-24) for 11th place.
• Eclipsed 20+ points in 8 outings this season and for the 35th time in his career.
• Secured double figures for the 12th time this season, the 31st time over his last 32 outings (01/11/2025-12/29/2025) and for the 75th time in 82 career games.
• Passed Ravern Johnson (2008-09-10-11), Erick Dampier (1994-95-96) and Bailey Howell (1957-58-59) in addition to tying Jenkins for 15th place with 75 games in double figures.
• Extended his school-record to 60 consecutive games (02/07/2024-12/29/2025) with at least one three-pointer.
• Sank multiple three's for the 9th time this season and in 68 of 82 career outings.
• Hubbard has hit 254 career three-pointers and is five treys shy of passing Darryl Wilson (1994-95-96) for 3rd place on the program's all-time list.
• Distributed four assists and added a season-high tying three steals.
• Dished out multiple assists for the 12th time this season and 60th time in his career.
• Recorded multiple steals for the 5th time this season and 18th time in his career.

JAYDEN EPPS

• Made his 70th start in his 98th career game between State, Illinois and Georgetown.
• Provided six points and two assists.
• Had his run of nine consecutive games in double figures come to a close.
• Handed out multiple assists for the 4th time this season and 57th time in his career.

SERGEJ MACURA

• Stayed in State's starting five for the 2nd consecutive game.
• Turned in a solid all-around effort with nine points, five rebounds and three assists.
• The 9 points marked his second-highest scoring performance of the season.
• Shot a perfect 4-of-4 from the floor and drained his lone three-point attempt.
• Grabbed five or more rebounds for the 6th time this season.
• The 3 assists equaled his season's best.
• Provided multiple assists for the 3rd time this season.

ACHOR ACHOR

• Started in his 9th game for State and for the 43rd time at the NCAA Division I level.
• Scored a season-high 11 points coupled with eight rebounds and a pair of blocks.
• Was 3-of-5 shooting and a flawless 4-for-4 from the charity stripe.
• His 8th game this season and 41st career outing with 5+ rebounds.
• Marked the 2nd time this season and 28th time in his career with multiple blocks.

QUINCY BALLARD

• Started in his 11th game this season and for the 78th time in his last 80 outings over the last three seasons between Mississippi State and Wichita State.
• Nearly compiled a double-double with 8 points, a season-high 15 rebounds and two blocks.
• Hauled down 10+ rebounds in 3 games this season and 24 times in his career.
• The 15 rebounds were the most by a State player this season.
• All 24 games with double-digit rebounds for Ballard have come over the last three seasons.
• State is 5-0 this season when Ballard leads the team in rebounding.
• Opened scoring for the Bulldogs with a put-back layup.
• Secured a block in 9 of his last 11 games for State and in 63 of his last 80 outings over the last three seasons.
• Swatted multiple rejections for the 4th time this season and the 49th time in his career.

BENCH

• State's bench outscored Alabama State by a 38-17 margin as the Bulldogs have outscored their opponent in eight of 13 outings this season.

• King Grace dialed up 12 of his career-high 14 points during the second half.
• The first time that Grace has amassed 10+ points.
• He hit on 6-of-9 shooting and 2-of-3 from beyond the three-point line.
• The first time that Grace has drained multiple treys

• Ja'Borri McGhee garnered 10 points and three rebounds.
• Pumped home double figures in five of his last eight outings (11/24/2025-12/29/2025) and for the 6th time this season.
• The 27th time over the last two seasons that McGhee has scored 10+ points where State and UAB have posted a combined 19-8 record.

• Jamarion Davis-Fleming tacked on six points and two rebounds.
• The six points for Davis-Fleming matched his second-highest scoring effort.
• Brandon Walker managed five points and six rebounds.
• The 2nd time this season and 46th time in his career that he has notched 5+ rebounds.
• Amier Ali rounded out the scoring with three points.
• Shawn Jones Jr. garnered three steals which marked the 7th time this season and the 26th time in his career that he's had multiple steals.
• Dellquan Warren equaled his career-high with four assists for the Maroon and White.

WINDICATORS • TEAM

• State is 8-4 this season and 53-20 over the last four seasons under Coach Jans when scoring 70 or more points. Conversely, the Bulldogs are 4-1 this season and 55-13 over the last four seasons under Coach Jans when holding their opponents to less than 70 points.

• Taking it a step further, the Maroon and White has won 29 of 31 decisions under Coach Jans when the opponent is held to under 60 points.

• State is 8-3 this season and 64-21 over the last four seasons under Coach Jans when shooting 40.0 percent or higher. On the defensive end, the Bulldogs are 6-0 this season and 44-5 over the last four seasons under Coach Jans when holding their opponent to under a 40 percent shooting clip.

• State is 3-1 this season and 23-7 over the last four seasons under Coach Jans when shooting 50 percent or better. The Bulldogs also have posted a 7-1 mark this season and a 60-10 clip with Coach Jans at the helm when shooting a higher field goal percentage than their opponent.

• State is 5-1 this season and 53-16 over the last four seasons under Coach Jans when outrebounding its opponent. The Bulldogs also are 6-2 this season and 38-12 over the last four seasons under Coach Jans when grabbing 40+ rebounds.

• State is 6-1 this season and 55-8 over the last four seasons under Coach Jans when leading at the half.

• State is 4-2 this season and 44-15 over the last four seasons under Coach Jans when making more free throws than its opponent.

• State is 6-2 this season and 40-14 over the last four seasons under Coach Jans when making 15 or more free throws. When upping the mark to 20-plus made foul shots, the Bulldogs are 1-0 this season and 11-2 over the last four seasons under Coach Jans.

• State is 3-1 this season and 28-13 over the last four seasons under Coach Jans when four players score in double figures.

• When adding a 5th player to reach double figures, State has secured an 8-3 mark under Coach Jans. Overall, Coach Jans is 21-3 over his 10 seasons as a NCAA Division I coach when his teams accomplish the feat.

• State is 2-0 this season and 31-7 over the last four seasons under Coach Jans when the Bulldogs amass 10 or more steals in a game.

• State is 3-1 this season and 15-7 over the last four seasons under Coach Jans when knocking down at least 10 or more three-pointers in a game.

• State is 6-1 this season and 39-14 over the last four seasons under Coach Jans at Humphrey Coliseum. The Bulldogs have won 24 of their 26 non-conference home decisions with Coach Jans at the helm.

• State is 2-1 this season and 29-13 over the last four seasons under Coach Jans during day games. Day games are considered contests that tipoff before 5 p.m. local time.

• State is 1-1 this season and 6-4 over the last four seasons under Coach Jans in overtime games. Coach Jans has notched a 10-5 mark during overtime games over his 10-year coaching career.

• State posted a 7-5 mark in non-conference action this season and notched a 42-8 during non-conference regular season games over the last four seasons under Coach Jans.

• State's 35 non-conference victories in 2022-23, 2023-24 and 2024-25 were the most in program history over a three-season span eclipsing Rick Stansbury's previous mark of 34 from 2001-02, 2002-03 and 2003-04.

WINDICATORS • PLAYERS

• State is 8-4 this season and 46-29 over the last three seasons when Josh Hubbard scores 10+ points.

• State is 5-3 this season and 19-16 over the last three seasons when Josh Hubbard scores 20+ points.

• State is 3-1 this season and 10-4 over the last three seasons when Josh Hubbard has 5+ assists.

• State is 4-2 this season and teams that Ja'Borri McGhee are apart of are 19-8 when he scores 10+ points.

• State is 1-0 this season and teams that McGhee are apart of are 6-1 when he dishes out 5+ assists.

• State is 1-0 this season and teams that Achor Achor are apart of are 29-6 when he scores 10+ points.

• State is 4-0 this season when Quincy Ballard leads the team in rebounding.

• Teams that Ballard are apart of are 4-2 when he secures 5+ blocks.

1 OF 25 TEAMS NATIONALLY WITH AT LEAST THREE STRAIGHT NCAA TOURNAMENT TRIPS

• State enters the 2025-26 season as one of seven SEC teams (Alabama, Auburn, Kentucky, Tennessee, Texas, Texas A&M) and one of 25 schools nationally with an active streak of at least three straight NCAA Tournament bids.

• The Bulldogs are looking to match their program's longest streak of four consecutive NCAA Tournaments in 2025-26. The previous four-run for State went from 2001-02 to 2004-05 under Rick Stansbury.

5 SECOND HALF COMEBACKS WINS FOR STATE THIS SEASON

• State has erased a 2nd half deficit in three consecutive games in mid-December (12/13-12/20) and on five occassions to win in 2025-26.

• The largest deficit the Bulldogs have overcome to win a game during the Coach Jans era came against Utah (12/13) when State wiped away a 40-23 first-half hole.

DATE	OPPONENT	LARGEST 2ND HALF DEFICIT • TIME	FINAL
11/05/2025	North Alabama	51-42 • 16:03	W • 86-62
11/24/2025	New Orleans	66-53 • 5:14	W • 81-78 • OT
12/13/2025	vs. Utah	52-37 • 16:58	W • 82-74
12/16/2025	Long Island	76-71 • 4:40	W • 87-83
12/20/2025	Memphis	58-55 • 5:23	W • 71-66

JOSH IN A CLUB BY HIMSELF • 600 PTS & 100 ASSISTS

• Last season, Josh Hubbard became the first State player to amass over 600 points and 100 assists in the same season.

• Nationally, Hubbard was one of 10 players among the power 5 basketball conferences (ACC • BIG EAST • Big Ten • Big 12 • SEC) to dial up over 600 points and 100 assists last season. He is the only player from the group below to return to college basketball in 2025-26.

SCHOOL	PLAYER	PTS • ASST
Florida	Walter Clayton Jr.	713 • 163
Nebraska	Brice Williams	713 • 100
Duke	Cooper Flagg	709 • 156
Alabama	Mark Sears	690 • 190
Auburn	Johni Broome	669 • 104
Marquette	Kam Jones	653 • 200
UCF	Darius Johnson	644 • 150
State	**Josh Hubbard**	**642 • 107**
Arizona	Caleb Love	638 • 127
North Carolina	RJ Davis	637 • 135

JOSH MAKES IT MULTIPLE 550+ PTS SEASONS

• Josh Hubbard is the 3rd player in State history with consecutive 550-point seasons. In 2025-26, he will look to join Bailey Howell as the only State player with at lesat three seasons of 550-plus points.

SEASONS	PLAYER	PTS • FR • SO • JR • SR
1957-58-59	Bailey Howell	--- • 647 • 695 • 688
2006-07-08	Jamont Gordon	413 • 561 • 584 • ---
2024-25-26	**Josh Hubbard**	**598 • 616 • 277 • ---**

JOSH AMONG THE SEC'S BEST EVER AS A FRESHMEN AND SOPHOMORE

• Josh Hubbard has racked up 1240 points which is tops among SEC freshmen and sophomore players during the 2000s as he surpassed Florida's Nick Calathes at the 2025 SEC Tournament. The 1240 points also are 4th in SEC history for players during their freshmen and sophomore seasons.

RANK	PLAYER • SCHOOL	YEARS	PTS
1	Mahmoud Abdul-Rauf • LSU	1989-90	1854
2	Allan Houston • Tennessee	1990-91	1415
3	Bernard King • Tennessee	1975-76	1290
4	**Josh Hubbard • State**	**2024-25**	**1240**
5	Jacky Dorsey • Georgia	1975-76	1234
6	Shaquille O'Neal • LSU	1990-91	1219

• Hubbard joins Erick Dampier (1993-94 • 2nd, 1994-95 • 1st) as the only State players to notch All-SEC status during their freshman and sophomore seasons.

MORE ON COACH JANS

• Coach Jans has built the foundation of his programs on a culture of accountability. His teams have racked up 20-plus victories on 14 occasions during his 15 seasons as a head coach at the NCAA Division I and NJCAA junior college ranks.

• The only time that a Coach Jans team didn't reach the 20-win plateau was in 2020-21 when his New Mexico State squad played a 20-game schedule with zero home games.

• As a junior college head coach, Coach Jans won the 1997-98 NJCAA Division II National Championship with a 31-6 record at Kirkwood Community College in Cedar Rapids, Iowa. His entire Kirkwood squad was inducted into the school's Hall of Fame on 02/09/2024.

• Coach Jans got his first taste of the Division I level as an assistant coach at Idaho (1999-2001) under David Farrar and at Illinois State (2004-07) on Porter Moser's staff.

• Coach Jans played a vital role as an assistant coach at Wichita State for Gregg Marshall which was headed by a 2013 NCAA Final Four run, five NCAA Tournament trips and four Missouri Valley Conference regular season championships.

• Coach Jans was the 2015 Joe B. Hall National Coach of the Year recipient after a 21-win campaign during his first season as a NCAA Division I head coach while at Bowling Green.

• Coach Jans ushered in an unprecedented run of success over a five-year span at New Mexico State where he guided the Aggies to a 122-32 record sparked by three NCAA Tournament trips. The program was in-line for a 4th NCAA Tournament appearance before the 2019-20 postseason was cancelled.

• As the WAC's standard bearer, Coach Jans and his New Mexico State teams won four WAC regular season crowns and amassed a 64-13 record in conference games. The .831 clip was the second-highest conference winning percentage in the nation during the five-year span.

• His New Mexico State squad pulled a patented 12-5 upset over Connecticut during the 2022 Big Dance in Buffalo, New York. Over an 1102 day span between the 2022 NCAA and 2025 NCAA Tournaments, Coach Jans was the only coach to defeat two-time national champion UConn led by Dan Hurley in March Madness.

• In 2022-23, Coach Jans became the 3rd coach in SEC history to start his opening campaign with at least 11 straight victories at State. Since then, Chris Beard of Ole Miss has joined the list.

FIRST-YEAR COACHING STARTS • SEC HISTORY

RANK	COACH • SCHOOL • SEASON	RECORD
1	John Calipari • Kentucky • 2009-10	19-0
2	Floyd Burdette • Alabama • 1946-47	14-0
3	Chris Beard • Ole Miss • 2023-24	13-0
4	**Chris Jans • Mississippi State • 2022-23**	**11-0**

COACH JANS • CLOSING IN ON THE BEST AT STATE IN 1ST 4 SEASONS

• As of 01/03, State has collected 71 wins under Coach Jans which is 9 away from a program watermark for a head coach during his first four seasons.

RANK	SEASONS • COACH	WINS
1	1999-2000-01-02 • Rick Stansbury	79
2	2016-17-18-19 • Ben Howland	78
3	1956-57-58 • Babe McCarthy	73
4	**2023-24-25-26 • Chris Jans**	**71**

STATE'S BEST • SEC HALFTIME COMEBACKS • RANKED OPPONENTS

• The Bulldogs have earned 12 halftime comebacks versus SEC ranked opponents since the 1980-81 season and have overcame a 10-plus point deficit on three occassions, each of which is bolded below.

SEASON • DATE	OPPONENT	HALFTIME SCORE • DEFICIT	FINAL
2024-25 • 02/18/2025	[7] Texas A&M	31-30 • -1	70-54
2020-21 • 01/05/2021	**[13] Missouri**	**39-27 • -12**	**78-63**
2009-10 • 01/09/2010	at [14] Ole Miss	42-37 • -5	80-75
2003-04 • 02/11/2004	at [25] South Carolina	34-32 • -2	79-75 • OT
2001-02 • 03/08/2002	vs. [11] Florida [SEC-T]	25-22 • -3	62-52
2001-02 • 01/05/2002	**[6] Kentucky**	**40-24 • -16**	**74-69 • OT**
1999-2000 • 02/02/2000	[22] LSU	35-30 • -5	68-66
1998-99 • 01/30/1999	**[25] Florida**	**42-32 • -10**	**66-63**
1994-95 • 02/01/1995	[25] Florida	28-19 • -9	70-47
1992-93 • 01/27/1993	[16] Arkansas	33-28 • -5	80-76 • OT
1988-89 • 02/04/1989	[19] LSU	38-34 • -4	96-79
1982-83 • 01/15/1983	at [18] Tennessee	37-36 • -1	75-74 • OT

STATE'S BEST • SEC HALFTIME COMEBACKS • ROAD GAMES

• The Bulldogs have rallied from a 10-plus point deficit 6 times in SEC road games since the 1980-81 season.

SEASON • DATE	OPPONENT	HALFTIME SCORE • DEFICIT	FINAL
2019-20 • 01/28/2020	at Florida [SEC]	45-35 • -10	78-71
2011-12 • 01/21/2012	at Vanderbilt [SEC]	39-28 • -11	78-77 • OT
2003-04 • 03/06/2004	at Alabama [SEC]	47-31 • -16	82-81 • OT
2003-04 • 01/07/2004	at Ole Miss [SEC]	29-19 • -10	61-54
1994-95 • 01/07/1995	at Georgia [SEC]	36-26 • -10	60-59
1990-91 • 02/13/1991	at Ole Miss [SEC]	42-27 • -15	84-77

COACH JANS • HALFTIME COMEBACKS

• Coach Jans has registered 32 halftime comebacks wins over his 10 seasons as a NCAA Division I head coach.

• The Bulldogs secured multiple comebacks during each of his four seasons and 12 halftime comebacks total with Coach Jans at the helm.

• 18 of the 32 halftime comebacks for Coach Jans have came against a conference opponent with 12 of the 32 comebacks having resulted in at least a 10-point victory.

• Coach Jans squads have earned halftime comebacks in consecutive games three times, most recently Mississippi State against Utah and at SMU last season.

• The other two occassions came at Central Michigan and at Northern Illinois in 2014-15 while Coach Jans was at Bowling Green in addition to games against Grand Canyon and Cal State Bakersfield in 2018-19 when Coach Jans was at New Mexico State.

COACH JANS HALFTIME COMEBACKS • 32

MISSISSIPPI STATE • 12

SEASON • DATE	OPPONENT	HALFTIME SCORE • DEFICIT	FINAL
2025-26 • 12/13/2025	vs. Utah	42-32 • -10	W • 82-74
2025-26 • 11/24/2025	New Orleans	34-28 • -6	W • 81-78 • OT
2024-25 • 03/01/2025	LSU [SEC]	37-35 • -2	81-69
2024-25 • 02/18/2025	[7] Texas A&M [SEC]	31-30 • -1	70-54
2024-25 • 11/22/2024	at SMU • Southern Methodist	38-33 • -5	84-79
2024-25 • 11/17/2024	vs. Utah	39-28 • -11	78-73
2023-24 • 03/14/2024	vs. LSU [SEC-T]	29-22 • -7	70-60
2023-24 • 02/21/2024	Ole Miss [SEC]	44-40 • -4	83-71
2023-24 • 11/19/2023	vs. Northwestern	29-27 • -2	66-57
2022-23 • 02/18/2023	at Ole Miss [SEC]	33-32 • -1	69-61 • OT
2022-23 • 12/17/2022	Nicholls	30-27 • -3	68-66
2022-23 • 11/07/2022	Texas A&M-Corpus Christi	30-25 • -5	63-44

NEW MEXICO STATE • 12

SEASON • DATE	OPPONENT	HALFTIME SCORE • DEFICIT	FINAL
2021-22 • 02/03/2022	Cal Baptist [WAC]	33-23 • -10	68-57
2021-22 • 12/15/2021	at Washington State	35-22 • -13	64-61
2021-22 • 12/06/2021	at New Mexico	31-27 • -4	78-76 • OT
2021-22 • 11/18/2021	vs. Davidson	33-28 • -5	75-64
2020-21 • None			
2019-20 • 02/09/2020	at Kansas City [WAC]	30-27 • -3	67-61
2019-20 • 01/05/2020	at Cal Baptist [WAC]	37-36 • -1	86-71
2018-19 • 02/16/2019	Seattle U [WAC]	29-22 • -7	59-53
2018-19 • 01/19/2019	at Utah Valley [WAC]	39-33 • -6	83-78
2018-19 • 01/12/2019	Cal State Bakersfield [WAC]	29-22 • -7	73-62
2018-19 • 01/10/2019	Grand Canyon [WAC]	41-38 • -3	77-75
2017-18 • 03/09/2018	vs. Seattle U [WAC-T]	43-37 • -6	84-79
2017-18 • 02/10/2018	Grand Canyon [WAC]	40-34 • -6	74-70

BOWLING GREEN • 8

SEASON • DATE	OPPONENT	HALFTIME SCORE • DEFICIT	FINAL
2014-15 • 03/17/2015	at Saint Francis [CIT]	33-30 • -3	67-64
2014-15 • 02/07/2015	at Northern Illinois [MAC]	31-28 • -3	69-65
2014-15 • 02/04/2015	at Central Michigan [MAC]	30-28 • -2	76-74 • OT
2014-15 • 01/17/2015	Ball State [MAC]	27-23 • -4	58-46
2014-15 • 01/07/2015	at Kent State [MAC]	35-26 • -9	68-64
2014-15 • 12/28/2014	at South Florida • USF	34-31 • -3	79-70
2014-15 • 12/13/2014	Cleveland State	31-24 • -7	67-57
2014-15 • 11/19/2014	Wright State	28-27 • -1	70-55

SERIES HISTORY • MISSISSIPPI STATE VS. TEXAS

OVERALL: TEXAS • 6-3 — **H: STATE • 2-1 • A: TIED • 1-1 • N: UT • 4-0**

SEASON • DATE	STATE • OPP	SCORE	STREAK	RECORD	LOCATION
1960-61 • 12/30/1960		L • 93-82	L • 1	0-1	Houston, TX • N
1972-73 • 12/04/1972		W • 80-69	W • 1	1-1	Starkville • H
1973-74 • 12/03/1973		W • 87-82	W • 2	2-1	Austin • A
1976-77 • 12/11/1976		W • 91-89 • OT	W • 3	3-1	Starkville • H
1977-78 • 12/03/1977		L • 81-69	L • 1	3-2	Austin • A
1998-99 • 12/28/1998		L • 81-77	L • 2	3-3	Honolulu, HI • N
2001-02 • 03/17/2002	17 • NR	L • 68-64	L • 3	3-4	Dallas, TX • N
2012-13 • 11/21/2012		L • 69-55	L • 4	3-5	Maui, HI • N
2024-25 • 03/04/2025	25 • NR	L • 87-82 • OT	L • 5	3-6	Starkville • H
2025-26 • 01/03/2026					Austin • A

UNDER COACH JANS: TEXAS • 1-0 — **H: TEXAS • 1-0 • A: TIED • 0-0 • N: TIED • 0-0**

SEASON • DATE	STATE • OPP	SCORE	STREAK	RECORD	LOCATION
2024-25 • 03/04/2025	25 • NR	L • 87-82 • OT	L • 1	0-1	Starkville • H
2025-26 • 01/03/2026					Austin • A

OT: TIED • 1-1 — **H: STATE • 1-0 • A: TIED • 0-0 • N: TIED • 0-0**

SEASON • DATE	STATE • OPP	SCORE	STREAK	RECORD	LOCATION
1976-77 • 12/11/1976		W • 91-89 • OT	W • 1	1-0	Starkville • H
2024-25 • 03/04/2025	25 • NR	L • 87-82 • OT	L • 1	1-1	Starkville • H

INSIDE THE TEXAS SERIES

Last STATE win	91-89 • OT • 1976-77 • 12/11/1976
Last UT win	87-82 • OT • 2024-25 • 03/04/2025
Current streak	Texas • 5
Longest STATE streak	3 • 12/04/1972-12/11/1976
Longest UT streak	5 • 12/03/1977-03/04/2025
Most STATE points	91 • 1976-77 • 12/11/1976
Most UT points	93 • 1960-61 • 12/30/1960
Largest STATE win	+11 • 80-69 • 1972-73 • 12/04/1972
Largest UT win	+14 • 69-55 • 2012-13 • 11/21/2012

AT STARKVILLE • STATE LEADS 2-1

Last STATE win	91-89 • OT • 1976-77 • 12/11/1976
Last UT win	87-82 • OT • 2024-25 • 03/04/2025
Current streak	Texas • 1
Longest STATE streak	2 • 12/04/1972-12/11/1976
Longest UT streak	1 • 03/04/2025
Most STATE points	91 • 1976-77 • 12/11/1976
Most UT points	89 • 1976-77 • 12/11/1976
Largest STATE win	+11 • 80-69 • 1972-73 • 12/04/1972
Largest UT win	+5 • 77-72 • OT • 2024-25 • 03/04/2025

AT AUSTIN • TIED AT 1-1

Last STATE win	87-82 • 1973-74 • 12/03/1973
Last UT win	81-69 • 1977-78 • 12/03/1977
Current streak	Texas • 1
Longest STATE streak	1 • 12/03/1973
Longest UT streak	1 • 12/03/1977
Most STATE points	87 • 1973-74 • 12/03/1973
Most UT points	82 • 1973-74 • 12/03/1973
Largest STATE win	+5 • 87-82 • 1973-74 • 12/03/1973
Largest UT win	+12 • 81-69 • 1977-78 • 12/03/1977

STATE POINTS

RANK	PTS	SCORE	SEASON • DATE	LOCATION
1	91	W • 91-89 • OT	1976-77 • 12/11/1976	Starkville • H
2	87	W • 87-82	1973-74 • 12/03/1973	Austin • A
3	82	L • 87-82 • OT	2024-25 • 03/04/2025	Starkville • H
	82	L • 93-82	1960-61 • 12/30/1960	Houston, TX • N
5	80	W • 80-69	1972-73 • 12/04/1972	Starkville • H

TEXAS POINTS

RANK	PTS	SCORE	SEASON • DATE	LOCATION
1	93	L • 93-82	1960-61 • 12/30/1960	Houston, TX • N
2	89	W • 91-89 • OT	1976-77 • 12/11/1976	Starkville • H
3	87	L • 87-82 • OT	2024-25 • 03/04/2025	Starkville • H
4	82	W • 87-82	1973-74 • 12/03/1973	Austin • A
5	81	L • 81-77	1998-99 • 12/28/1998	Honolulu, HI • N
	81	L • 81-69	1977-78 • 12/03/1977	Austin • A

MARGIN OF VICTORY

RANK	PTS	SCORE	SEASON • DATE	LOCATION
1	11	W • 80-69	1972-73 • 12/04/1972	Starkville • H
2	5	W • 87-82	1973-74 • 12/03/1973	Austin • A
3	2	W • 91-89 • OT	1976-77 • 12/11/1976	Starkville • H

MARGIN OF DEFEAT

RANK	PTS	SCORE	SEASON • DATE	LOCATION
1	14	L • 69-55	2012-13 • 11/21/2012	Maui, HI • N
2	12	L • 81-69	1977-78 • 12/03/1977	Austin • A
3	11	L • 93-82	1960-61 • 12/30/1960	Houston, TX • N
4	5	L • 87-82 • OT	2024-25 • 03/04/2025	Starkville • H
5	4	L • 68-64	2002-03 • 03/17/2002	Dallas, TX • N
	4	L • 81-77	1998-99 • 12/28/1998	Honolulu, HI • N

OVERALL: STATE • 48-44 — **H: STATE • 31-21 • A: OPP • 22-17 • N: OPP • 1-0**
OT: TIED • 3-3 — **H: STATE • 3-2 • A: OPP • 1-0 • N: TIED • 0-0**

LAST 10: OPP • 6-4 — **H: OPP • 4-3 • A: OPP • 2-1**

SEASON • DATE	OPPONENT	SCORE
2015-16 • 01/06/2016	[21] Texas A&M	L • 61-60
2016-17 • 01/03/2017	Alabama	L • 68-58
2017-18 • 01/02/2018	[22] Arkansas	W • 78-75
2018-19 • 01/08/2019	at South Carolina	L • 87-82 • OT
2019-20 • 01/04/2020	[8] Auburn	L • 80-68
2020-21 • 12/30/2020	at Georgia	W • 83-73
2021-22 • 12/29/2021	Arkansas	W • 81-68
2022-23 • 12/28/2022	[8] Alabama	L • 78-67
2023-24 • 01/06/2024	at South Carolina	L • 68-62
2024-25 • 01/04/2025	South Carolina	W • 85-50
2025-26 • 01/03/2026	at Texas	

UNDER CHRIS JANS
OVERALL: OPP • 2-1 — **H: TIED • 1-1 • A: OPP • 1-0**

SEASON • DATE	OPPONENT	SCORE
2022-23 • 12/28/2022	[8] Alabama	L • 78-67
2023-24 • 01/06/2024	at South Carolina	L • 68-62
2024-25 • 01/04/2025	South Carolina	W • 85-50
2025-26 • 01/03/2026	at Texas	

STATE POINTS

RANK	PTS	SCORE	OPPONENT	SEASON • DATE
1	110	110-106 • OT	Vanderbilt	1979-80 • 12/06/1979
2	98	98-84	LSU	1966-67 • 12/17/1966
3	97	102-97	at Kentucky	1989-90 • 12/04/1989
4	94	94-69	LSU	1950-51 • 12/15/1950
5	91	91-70	Florida	1973-74 • 01/05/1974
6	90	90-53	Auburn	2004-05 • 01/05/2005

OPP POINTS

RANK	PTS	SCORE	OPPONENT	SEASON • DATE
1	106	110-106 • OT	Vanderbilt	1979-80 • 12/06/1979
2	102	102-97	at Kentucky	1989-90 • 12/04/1989
	102	102-87	at Vanderbilt	1968-69 • 12/14/1968
4	98	98-88	at Arkansas	2011-12 • 01/07/2012
5	97	97-75	at Florida	1976-77 • 01/03/1977
	97	97-66	at [9] Auburn	1958-59 • 01/03/1959

MARGIN OF VICTORY

RANK	PTS	SCORE	OPPONENT	SEASON • DATE
1	+37	90-53	Auburn	2004-05 • 01/05/2005
2	+35	85-50	South Carolina	2024-25 • 01/04/2025
3	+28	70-42	Auburn	1957-58 • 01/04/1958
4	+25	94-69	LSU	1950-51 • 12/15/1950
5	+22	61-39	at LSU	2007-08 • 01/09/2008
	+22	53-31	Florida	1935-36 • 01/10/1936

MARGIN OF DEFEAT

RANK	PTS	SCORE	OPPONENT	SEASON • DATE
1	-41	93-52	at [1] Kentucky	1987-88 • 01/06/1988
2	-31	97-66	at [9] Auburn	1958-59 • 01/03/1959
3	-23	53-30	Florida	1940-41 • 12/20/1940
4	-22	85-63	at [14] Kentucky	2013-14 • 01/08/2014
	-22	87-65	at Alabama	1978-79 • 01/03/1979
	-22	97-75	at Florida	1976-77 • 01/03/1977

TEXAS
OVERALL: TIED • 0-0 — **H: TIED • 0-0 • A: TIED • 0-0**

SEASON • DATE	OPPONENT	SCORE
2025-26 • 01/03/2026	at Texas	

MISSISSIPPI STATE • SEC STANDINGS/LEADERS • NET RANKINGS/BREAKDOWN

2025-26 SEC STANDINGS • 01/03

TEAM	SEC	PCT.	OVERALL	PCT.
Vanderbilt	0-0	.000	13-0	1.000
Georgia	0-0	.000	12-1	.923
LSU	0-0	.000	12-1	.923
Alabama	0-0	.000	10-3	.769
Arkansas	0-0	.000	10-3	.769
Missouri	0-0	.000	10-3	.769
Oklahoma	0-0	.000	10-3	.769
Tennessee	0-0	.000	10-3	.769
Texas A&M	0-0	.000	10-3	.769
Auburn	0-0	.000	9-4	.692
Florida	0-0	.000	9-4	.692
Kentucky	0-0	.000	9-4	.692
South Carolina	0-0	.000	9-4	.692
Texas	0-0	.000	9-4	.692
Mississippi State	**0-0**	**.000**	**8-5**	**.615**
Ole Miss	0-0	.000	8-5	.615

MONDAY • DECEMBER 29

at Mississippi State 94, Alabama State 56
at No. 11 Vanderbilt 96, New Haven 53
at No. 14 Alabama 102, Yale 78
at No. 16 Arkansas 103, James Madison 74
at No. 22 Florida 94, Dartmouth 72
at No. 23 Georgia 89, Long Island 74
at Auburn 106, Queens 65
at LSU 90, Southern Miss 62
at Oklahoma 93, Mississippi Valley State 69
at Ole Miss 79, Alcorn State 43
at Texas A&M 111, Prairie View A&M 82

TUESDAY • DECEMBER 30

at No. 19 Tennessee 105, South Carolina State 54
at South Carolina 96, Albany 67

SATURDAY • JANUARY 3

Kentucky at No. 14 Alabama [ESPN]	11 a.m.
Auburn at No. 23 Georgia [SECN]	12 p.m.
No. 11 Vanderbilt at South Carolina [ESPNU]	1 p.m.
No. 19 Tennessee at No. 18 Arkansas [ESPN2]	2 p.m.
Ole Miss at Oklahoma [SECN]	2:30 p.m.
LSU at Texas A&M [ESPNU]	3 p.m.
Mississippi State at Texas [SECN]	**5 p.m.**
No. 22 Florida at Missouri [SECN]	7:30 p.m.

TUESDAY • JANUARY 6

No. 23 Georgia at No. 22 Florida [SECN]	6 p.m.
South Carolina at LSU [ESPNU]	6 p.m.
Texas at No. 19 Tennessee [ESPN2]	8 p.m.
Texas A&M at Auburn [SECN]	8 p.m.

WEDNESDAY • JANUARY 7

Oklahoma at Mississippi State [SECN]	**6 p.m.**
Missouri at Kentucky [ESPN2]	6 p.m.
No. 14 Alabama at No. 11 Vanderbilt [ESPN2]	8 p.m.
No. 18 Arkansas at Ole Miss [SECN]	8 p.m.

SATURDAY • JANUARY 10

No. 19 Tennessee at No. 22 Florida [ESPN]	11 a.m.
LSU at No. 11 Vanderbilt [SECN]	12 p.m.
No. 23 Georgia at South Carolina [ESPN2]	1 p.m.
Oklahoma at Texas A&M [SECN]	2:30 p.m.
No. 18 Arkansas at Auburn [ESPN]	5 p.m.
Missouri at Ole Miss [SECN]	5 p.m.
Texas at No. 14 Alabama [ESPN]	7 p.m.
Mississippi State at Kentucky [SECN]	**7:30 p.m.**

[ABC • ESPN • ESPN2 • ESPNU] - ESPN Family of Networks • ESPN APP
[SECN • ESPNEWS] - SEC Network • ESPNews • ESPN APP

2025-26 NET RANKINGS — 102 • 12/31/2025

NET WIN AVG • 208 — **NET LOSS AVG • 49**
NET STRENGTH OF SCHEDULE • 144 — **AVG OPP NET RANK • 64**

Record vs. NET 1-25	0-1
Home	0-0
Away	0-0
Neutral	0-1
Record vs. NET 26-50	0-1
Home	0-1
Away	0-0
Neutral	0-0
Record vs. NET 51-100	0-2
Home	0-0
Away	0-0
Neutral	0-2
Record vs. NET 101-200	4-1
Home	2-0
Away	1-0
Neutral	1-1
Record vs. NET 201 +	4-0
Home	4-0
Away	0-0
Neutral	0-0

2025-26 ADDITIONAL METRICS • 12/30

ESPN BPI • Strength of Record • Strength of Schedule	57 • 102 • 30
KenPom.com • Evan Miya • Bart Torvik	79 • 66 • 97

2025-26 NON-CONFERENCE OPPONENT NET RANKINGS

DATE • OPPONENT • SITE	RANK • QUAD	SCORE
11/05 • North Alabama • H	275 • Q4	W • 86-62
11/10 • Iowa State • N	4 • Q1	L • 96-80
11/15 • Southeastern Louisiana • H	296 • Q4	W • 75-68
11/20 • Kansas State • N	63 • Q2	L • 98-77
11/21 • New Mexico • N	65 • Q2	L • 80-78
11/24 • New Orleans • H	201 • Q3	W • 81-78 • OT
11/28 • SMU • Southern Methodist • H	31 • Q2	L • 87-81 • OT
12/03 • Georgia Tech • A	178 • Q3	W • 85-73
12/07 • San Francisco • N	117 • Q3	L • 65-62
12/13 • Utah • N	134 • Q3	W • 82-74
12/16 • Long Island • A	184 • Q4	W • 87-83
12/20 • Memphis • H	105 • Q3	W • 71-66
12/29 • Alabama State • H	294 • Q4	W • 94-56

QUADRANT 1 • H (1-30) • N (1-50) • A (1-75)

Overall: 0-1 • Home: 0-0 • Away: 0-0 • Neutral: 0-1
Remaining Quad 1 Games: 11 (5 Home • 6 Away)

QUADRANT 2 • H (31-75) • N (51-100) • A (76-135)

Overall: 0-3 • Home: 0-1 • Away: 0-0 • Neutral: 0-2
Remaining Quad 2 Games: 5 (2 Home • 3 Away)

QUADRANT 3 • H (76-160) • N (101-200) • A (136-240)

Overall: 3-1 • Home: 1-0 • Away: 1-0 • Neutral: 1-1
Remaining Quad 3 Games: 2 (2 Home)

QUADRANT 4 • H (161+) • N (201+) • A (241+)

Overall: 5-0 • Home: 5-0 • Away: 0-0 • Neutral: 0-0
Remaining Quad 4 Games: 0

2025-26 SEC OPPONENT NET RANKINGS

DATE • OPPONENT • SITE	RANK • QUAD	SCORE
01/03 • Texas • A	54 • Q1	
01/07 • Oklahoma • H	51 • Q2	
01/10 • Kentucky • A	27 • Q1	
01/13 • Alabama • H	15 • Q1	
01/17 • Ole Miss • H	88 • Q3	
01/21 • Texas A&M • A	66 • Q1	
01/24 • Vanderbilt • H	7 • Q1	
01/28 • LSU • A	35 • Q1	
01/31 • Missouri • A	92 • Q2	
02/08 • Arkansas • H	28 • Q1	
02/11 • Tennessee • H	22 • Q1	
02/14 • Ole Miss • A	88 • Q2	
02/18 • Auburn • H	34 • Q2	
02/21 • South Carolina • A	103 • Q2	
02/25 • Alabama • A	15 • Q1	
02/28 • Missouri • H	92 • Q3	
03/03 • Florida • A	25 • Q1	
03/07 • Georgia • H	23 • Q1	
SEC TOURNAMENT		

MISSISSIPPI STATE • 2025-26 SEC RANKINGS & LEADERS • AS OF 01/03

CATEGORY	2025-26 • 2024-25	RANK
Points	79.92 • 79.76	15th • 6th
OPP Points	75.85 • 74.15	13th • 12th
Scoring Margin	+4.08 • +5.61	16th • 10th
FG Percentage	45.7 • 45.1	15th • 12th
OPP FG Percentage	41.2 • 43.9	8th • 12th
3-PT Percentage	33.1 • 31.4	13th • 14th
OPP 3-PT Percentage	31.0 • 36.1	6th • 15th
3-PT FG Made	8.46 • 8.42	10th • 7th
FT Percentage	68.3 • 70.0	15th • 15th
Rebounds	40.62 • 38.15	6th • 5th
OPP Rebounds	38.38 • 35.64	15th • 13th
Rebounding Margin	+2.23 • +2.52	15th • 8th
Offensive Rebounds	11.77 • 12.97	11th • 3rd
Offensive Rebounds Percentage	31.1 • 34.1	15th • 7th
Defensive Rebounds	28.85 • 25.18	5th • 8th
Defensive Rebounds Percentage	70.1 • 70.5	12th • 7th
Assists	13.31 • 15.27	16th • 6th
Assist/Turnover Ratio	1.14 • 1.44	15th • 6th
Turnover Margin	-1.15 • +2.76	15th • 5th
Steals	6.85 • 9.21	12th • 2nd
Blocks	4.38 • 4.61	10th • 7th

QUINCY BALLARD

CATEGORY	ALL	ALL
Defensive Rebounds	5.62	5th
Rebounds	7.54	7th
Blocks	1.15	T-14th

JOSH HUBBARD

CATEGORY	25-26 • 24-25	25-26 • 24-25
Points	21.31 • 18.67	2nd • T-3rd
Minutes	31.49 • 32.88	4th • 5th
Three-Point Field Goals Made	2.92 • 3.15	T-5th • 2nd
Three-Point Percentage	36.5 • 34.3	7th • 7th
Assists	3.85 • 3.18	10th • 13th
Assist-Turnover Ratio	2.76	NR • 1st
Free Throw Percentage	87.8	NR • 6th
Field Goal Percentage	39.7	NR • 15th

JAMARION DAVIS-FLEMING

CATEGORY	ALL	ALL
Blocks	1.15	T-14th

JAYDEN EPPS

CATEGORY	ALL	ALL
Three-Point Field Goals Made	2.27	11th
Points	15.91	15th

SHAWN JONES JR.

CATEGORY	ALL	ALL
Steals	1.77	T-8th

ASSOCIATED PRESS TOP 25 • WEEK 9 • 12/29

RANK	TEAM	RECORD	PTS	PR
1	Arizona (38)	11-0	1428	1
2	Michigan (19)	11-0	1408	2
3	**Iowa State (1)**	**12-0**	**1320**	**3**
4	UConn • Connecticut	12-1	1281	4
5	Purdue	11-1	1174	5
6	Duke	11-1	1148	6
7	Gonzaga	12-1	1080	7
8	Houston	11-1	1061	8
9	Michigan State	11-1	985	9
10	BYU • Brigham Young	11-1	966	10
11	**Vanderbilt**	**12-0**	**810**	**11**
12	North Carolina	11-1	806	12
13	Nebraska	12-0	704	13
14	**Alabama**	**9-3**	**638**	**14**
15	Texas Tech	9-3	588	15
16	Louisville	10-2	555	16
17	Kansas	9-3	494	17
18	**Arkansas**	**9-3**	**470**	**18**
19	**Tennessee**	**9-3**	**460**	**19**
20	Illinois	8-3	429	20
21	Virginia	10-1	252	21
22	**Florida**	**8-4**	**215**	**22**
23	**Georgia**	**10-1**	**127**	**23**
24	USC • Southern Cal	12-1	92	24
25	Iowa	10-2	79	25

RECEIVING VOTES

Kentucky 78, Seton Hall 49, **Auburn 39,** St. John's 23, CAL • California 19, **LSU 17,** UCLA 13, Clemson 9, Miami • Ohio 6, Utah State 5, Arizona State 5, Miami • Florida 4, Indiana 4, Saint Louis 3, Belmont 2, UCF • Central Florida 1, Baylor 1, Oklahoma State 1, North Carolina State 1

DROPPED FROM RANKINGS

No. 21 Auburn • No. 22 St. John's

THE VOTERS

NR • Percy Allen • Seattle Times
NR • Bob Ballou • KEYE-TV • Austin
NR • Mark Berman • The Roanoke Times
NR • Dave Borges • New Haven Register
NR • Jeff Borzello • ESPN
NR • Toyloy Brown • Baton Rouge Advocate
NR • Brice Cherry • Waco Tribune-Herald
NR • Johnny Congdon • WBMA-TV • Birmingham
NR • Joe Cook • WAPT-TV • Jackson
NR • Eric Crawford • WDRB-TV • Louisville
NR • Seth Davis • CBS • Sports Illustrated
NR • Donna Ditota • Syracuse Post-Standard
NR • Connor Earegood • The Detroit News
NR • Victor Flores • Billings Gazette
NR • Kyle Franko • The Trentonian
NR • Geoff Grammer • Albuquerque Jounal
NR • Andy Greder • St. Paul Pioneer Press
NR • Brenna Greene • KDIN-TV • Portland
NR • Scott Hamilton • Charleston Post and Courier
NR • Trevor Hass • Boston.com • Massachusetts
NR • Randy Heitz • KRXO-FM • Norman
NR • Brian Holland • WVLA-TV • Baton Rouge
NR • David Jablonski • Dayton Daily News
NR • Justin Jackson • Morgantown Dominion Post
NR • John Johnson • WXII-TV • Winston-Salem
NR • Zach Klein • WSB-TV • Atlanta
NR • Anthony Kristensen • Arkansas Democrat-Gazette
NR • Chris Lea • WRAL-TV • Raleigh
NR • Brenden Martin • Arizona Daily Sun
NR • Michael McCleary • Wisconsin State Journal
NR • Kevin McNamara • WPRO-TV • Providence
NR • Stephen Means • Cleveland.com • Ohio
NR • Shane Mettlen • Harrisonburg Daily News-Record
NR • C.J. Moore • The Athletic
NR • Chris Murray • Reno Gazette Journal
NR • Chris Nee • 247 Sports.com • Tallahassee

THE VOTERS

NR • Jeff Neiburg • Philadelphia Inquirer
NR • Mia O'Brien • Jacksonville First Coast News
NR • Tony Paul • Detroit News
NR • Bruce Pascoe • Arizona Daily Star
NR • Jackson Payne • Provo Deseret News
NR • Dave Preston • WTOP-FM • Washington DC
NR • Andrew Quinn • KREM-TV • Spokane
NR • Jeff Rabjohns • 247Sports.com • Indianapolis
NR • Peter Rauterkus • AL.com • Alabama
NR • Scott Richey • Champaign News-Gazette
NR • Kate Rogerson • WTVD-TV • Raleigh
NR • Pat Rooney • Boulder Daily Camera
NR • Sam Rothman • WATE-TV • Knoxville
NR • Jon Rothstein • CBS Sports • FanDuel
NR • Abby Schnable • Wisconsin State Journal
NR • Mick Shaffer • KSHB-TV • Kansas City
NR • Owen Siebring • KGAN-TV • Cedar Rapids
NR • Dylan Sinn • Fort Wayne Journal Gazette
NR • Kevin Sjuts • KOLN-TV • Lincoln
NR • Parth Upadhyaya • The Daily Memphian
NR • Dick Vitale • ESPN • ABC
NR • Jon Wilner • San Jose Mercury News
NR • John Wustrow • Idaho Press
NR • Matt Young • Houston Chronicle
NR • Mark Zeigler • San Diego Union-Tribune

TRACKING THE BULLDOGS • ASSOCIATED PRESS TOP 25 POLL

WEEK	DATE	RANK	POINTS
PRE	10/13	RV	3
2	11/10	RV	3
3	11/17	--	0
4	11/24	--	0
5	12/01	--	0
6	12/08	--	0
7	12/15	--	0
8	12/22	--	0
9	12/29	--	0
10	01/05		
11	01/12		
12	01/19		
13	01/26		
14	02/02		
15	02/09		
16	02/16		
17	02/23		
18	03/02		
19	03/09		
20	03/16		
FINAL	04/07		

TRACKING THE BULLDOGS • USA TODAY COACHES TOP 25 POLL

WEEK	DATE	RANK	POINTS
PRE	10/20	--	0
2	11/10	--	0
3	11/17	--	0
4	11/24	--	0
5	12/01	--	0
6	12/08	--	0
7	12/15	--	0
8	12/22	--	0
9	12/29	--	0
10	01/05		
11	01/12		
12	01/19		
13	01/26		
14	02/02		
15	02/09		
16	02/16		
17	02/23		
18	03/02		
19	03/09		
20	03/16		
FINAL	04/07		

USA TODAY SPORTS/COACHES TOP 25 • WEEK 9 • 12/29

RANK	TEAM	RECORD	PTS	PR
1	Michigan (20)	11-0	764	1
2	Arizona (11)	12-0	753	2
3	**Iowa State**	**12-0**	**700**	**3**
4	UConn • Connecticut	12-1	670	4
5	Duke	11-1	611	6
6	Purdue	11-1	605	5
7	Gonzaga	13-1	584	7
8	Houston	11-1	570	8
9	Michigan State	11-1	527	9
10	BYU • Brigham Young	12-1	521	10
11	**Vanderbilt**	**12-0**	**423**	**11**
12	North Carolina	12-1	401	12
13	Nebraska	12-0	357	13
	Louisville	10-2	357	14
15	**Alabama**	**9-3**	**315**	**15**
16	Texas Tech	10-3	305	16
17	Kansas	10-3	281	17
18	**Arkansas**	**9-3**	**240**	**18**
19	Illinois	9-3	237	19
20	**Tennessee**	**9-3**	**219**	**20**
21	Virginia	11-1	175	21
22	**Florida**	**8-4**	**143**	**22**
23	Iowa	10-2	91	23
24	**Georgia**	**11-1**	**65**	**24**
25	St. John's	8-4	38	RV

RECEIVING VOTES

Kentucky 35, USC • Southern Cal 25, Utah State 14, **Auburn 7,** Clemson 6, Saint Louis 6, Seton Hall 5, Oklahoma State 5, Saint Mary's 4, Yale 4, UCLA 4, **LSU 3,** CAL • California 2, Villanova 1, Miami • Ohio 1, Indiana 1.

DROPPED FROM RANKINGS

No. 25 USC • Southern Cal

THE VOTERS • LISTED ALPHABETICALLY • 31

Adrian Autry • Syracuse
John Becker • Vermont
Randy Bennett • Saint Mary's
Jeff Boals • Ohio
Alvin Brooks • Lamar
Pat Chambers • Florida Gulf Coast
Scott Drew • Baylor
Dan Earl • Chattanooga
Jonas Hayes • Georgia State
Donte' Jackson • Alabama A&M
Ben Jacobson • UNI • Northern Iowa
James Jones • Yale
Greg Kampe • Oakland
Brad Korn • Southeast Missouri State
Anthony Latina • Sacred Heart
Jim Les • UC Davis
Greg McDermott • Creighton
Nick McDevitt • Middle Tennessee
Mike McGarvey • Lafayette
Dan Monson • Eastern Washington
Chris Mooney • Richmond
Mike Morrell • UNC Asheville
Nate Oats • Alabama
Eric Olen • UC San Diego
Matt Painter • Purdue
Paul Sather • North Dakota
Michael Schwartz • East Carolina
Patrick Sellers • Central Connecticut State
Zach Spiker • Drexel
Brett Tanner • ACU • Abilene Christian
Stan Waternam • Delaware State

GAME-BY-GAME COMPARISON • MISSISSIPPI STATE/OPPONENT

DATE TIME • CT	MATCHUP	PTS 1ST • 2ND • OT	SCORE MARGIN	FGM-FGA	FG PCT	3PT FGM-FGA	3PT PCT	FT FTM-FTA	PCT	REB OFF • DEF • TOT	REB MAR	PF	ASST	TO	STL	BLK	RECORD ATT
11/05	at Mississippi State	38 • 48	86-62	31-**71**	43.7	8-27	29.6	16-24	66.7	**19 • 34 • 53**	**+17**	14	15	7	9	6	1-0
8:05 PM	North Alabama	37 • **25**	+24	24-65	36.9	7-**19**	36.8	7-12	**58.3**	11 • 25 • 36		20	7	13	5	8	**9060**
11/10	vs. Mississippi State	35 • 45	96-80	29-58	50.0	**11**-27	**40.7**	11-14	**78.6**	15 • 22 • 37	+6	17	14	26	4	3	1-1
7:01 PM	No. 16 Iowa State	53 • 43	-16	36-70	51.4	5-22	22.7	19-25	76.0	15 • **16** • 31		16	21	9	12	5	3426
11/15	at Mississippi State	40 • 35	75-68	25-55	45.5	9-24	37.5	16-23	69.6	9 • **34** • 43	+10	13	18	16	9	6	2-1
2:01 PM	Southeastern Louisiana	35 • 33	+7	24-66	36.4	**4**-25	**16.0**	16-18	88.9	10 • 23 • 33		20	13	10	12	3	7401
11/20	vs. Mississippi State	36 • 41	98-77	26-60	43.3	7-25	28.0	18-23	78.3	9 • 25 • 34	-4	14	11	14	3	5	2-2
8:32 PM	Kansas State	44 • 54	-21	37-73	50.7	14-30	46.7	10-11	90.9	12 • 26 • 38		19	22	8	5	4	5278
11/21	vs. Mississippi State	39 • 39	80-78	31-68	45.6	9-29	31.0	7-13	53.8	8 • 26 • 36	-10	21	13	7	6	4	2-3
6:02 PM	New Mexico	40 • 40	-2	26-63	41.3	9-27	33.3	19-25	76.0	13 • 33 • 46		17	11	10	**2**	**0**	6743
11/24	at Mississippi State	28 • 40 • **13**	81-78 • OT	28-65	43.1	10-**31**	32.3	15-29	51.7	15 • 27 • 42	-2	19	15	14	**10**	5	3-3
6:31 PM	New Orleans	34 • 34 • **10**	+3	26-69	37.7	10-27	37.0	16-17	94.1	15 • 29 • 44		**22**	17	15	8	5	6943
11/28	at Mississippi State	43 • 31 • 7	87-81 • OT	27-70	38.6	8-28	28.6	19-25	76.0	9 • 31 • 40	-10	23	11	7	9	2	3-4
6:01 PM	SMU • Southern Methodist	39 • 35 • 13	-6	32-72	44.4	8-27	29.6	15-23	65.2	14 • 36 • 50		16	16	11	3	4	7810
12/03	Mississippi State	37 • 48	85-73	31-61	50.8	6-22	27.3	17-22	77.3	9 • 38 • 47	+5	13	13	13	3	**9**	4-4
8:15 PM	at Georgia Tech	**28** • 45	+12	26-77	33.8	8-30	26.7	13-20	65.0	17 • 25 • 42		17	16	5	7	3	4859
12/07	vs. Mississippi State	22 • 40	65-62	26-67	38.8	8-28	28.6	2-8	25.0	13 • 27 • 40	-3	**8**	8	**5**	5	2	4-5
3:10 PM	USF • San Francisco	30 • 35	-3	26-61	42.6	7-29	24.1	**6-10**	60.0	11 • 32 • 43		11	12	6	3	6	3242
12/13	vs. Mississippi State	32 • **50**	82-74	33-65	50.8	10-25	40.0	6-9	66.7	8 • 24 • 32	-1	15	14	8	**10**	3	5-5
9:05 PM	Utah	42 • 32	+8	24-53	45.3	8-23	34.8	18-24	75.0	**8** • 25 • 33		11	11	14	6	5	2911
12/16	at Mississippi State	39 • 48	87-83	28-60	46.7	8-20	40.0	**23-30**	76.7	11 • 29 • 40	+7	10	11	9	3	5	6-5
6:31 PM	Long Island	38 • 45	+4	32-68	47.1	11-30	36.7	8-11	72.7	**8** • 25 • 33		20	14	6	7	7	6186
12/20	at Mississippi State	34 • 37	71-66	24-54	44.4	6-21	28.6	17-25	68.0	11 • 24 • 35	-8	12	11	15	9	2	7-5
3:02 PM	Memphis	30 • 36	+5	**23**-62	37.1	9-31	29.0	11-16	68.8	17 • 26 • 43		21	11	**18**	9	3	6971
12/29	at Mississippi State	**49** • 45	**94-56**	**37**-69	**53.6**	10-25	40.0	10-14	71.4	17 • 32 • 49	**+22**	19	**19**	11	9	5	8-5
6:31 PM	Alabama State	31 • **25**	**+38**	**14-50**	**28.0**	5-**19**	26.3	23-34	67.6	9 • 18 • **27**		14	**3**	12	7	2	6497
01/03	Mississippi State																
5:01 PM	at Texas																
01/07	at Mississippi State																
6:01 PM	Oklahoma																
01/10	Mississippi State																
7:31 PM	at Kentucky																
01/13	at Mississippi State																
8:05 PM	Alabama																
01/17	at Mississippi State																
7:31 PM	Ole Miss																
01/21	Mississippi State																
8:05 PM	at Texas A&M																
01/24	at Mississippi State																
5:01 PM	Vanderbilt																
01/25	Mississippi State																
6:01 PM	at LSU																
01/31	Mississippi State																
2:31 PM	at Missouri																
02/07	at Mississippi State																
11:01 AM	Arkansas																
02/11	at Mississippi State																
8:05 PM	Tennessee																
02/14	Mississippi State																
5:31 PM	at Ole Miss																
02/18	at Mississippi State																
8:05 PM	Auburn																
02/21	Mississippi State																
12:01 PM	at South Carolina																
02/25	Mississippi State																
8:05 PM	at Alabama																
02/28	at Mississippi State																
12:01 PM	Missouri																
03/03	Mississippi State																
7:01 PM	at Florida																
03/07	at Mississippi State																
2:31 PM	Georgia																

SPECIALITY STATISTICS • STATE-OPPONENT

OPPONENT	PAINT PTS	PTS OFF TURNOVERS	2ND CHANCE PTS	FAST BREAK PTS	BENCH PTS
11/05 • North Alabama	42-24	15-11	13-14	**17**-9	37-20
11/10 • vs. No. 16 Iowa State	30-56	7-29	17-17	13-10	25-29
11/15 • Southeastern Louisiana	26-34	8-26	10-9	12-9	28-27
11/20 • vs. Kansas State	30-42	4-17	8-9	4-17	34-24
11/21 • vs. New Mexico	36-32	12-10	10-13	4-8	20-24
11/24 • New Orleans	26-20	14-15	**20**-13	13-8	22-17
11/28 • SMU • Southern Methodist	36-34	10-**9**	11-22	16-11	10-12
12/03 • at Georgia Tech	42-26	5-13	16-11	9-5	20-**9**
12/07 • vs. USF • San Francisco	32-36	7-**9**	12-19	6-6	29-16
12/13 • vs. Utah	46-26	**22**-14	7-**5**	9-10	**39**-12
12/16 • Long Island	32-28	9-13	17-12	15-23	15-18
12/20 • Memphis	30-20	20-12	9-22	9-**5**	17-38
12/29 • Alabama State	**50-12**	13-16	**20**-6	14-7	38-17
01/03 • at Texas [SEC]					
01/07 • Oklahoma [SEC]					
01/10 • at Kentucky [SEC]					
01/13 • Alabama [SEC]					
01/17 • Ole Miss [SEC]					
01/21 • at Texas A&M [SEC]					
01/24 • Vanderbilt [SEC]					
01/28 • at LSU [SEC]					
01/31 • at Missouri [SEC]					
02/07 • Arkansas [SEC]					
02/11 • Tennessee [SEC]					
02/14 • at Ole Miss [SEC]					
02/18 • Auburn [SEC]					
02/21 • at South Carolina [SEC]					
02/25 • at Alabama [SEC]					
02/28 • Missouri [SEC]					
03/03 • at Florida [SEC]					
03/07 • Georgia [SEC]					
TOTALS	**458-390**	**146-194**	**170-172**	**141-128**	**334-263**

SCORING BREAKDOWN • PERCENTAGE IN PARENTHESES

OPPONENT	GUARDS	FORWARDS • CENTERS	STARTERS	BENCH	RETURNERS	NEWCOMERS
11/05 • North Alabama	62 • 72.1	24 • 27.9	49 • 57.0	37 • 43.0	39 • 45.3	47 • 54.7
11/10 • vs. No. 16 Iowa State	55 • 68.8	25 • 31.3	55 • 68.8	25 • 31.3	39 • **48.8**	41 • 51.3
11/15 • Southeastern Louisiana	58 • 77.3	17 • 22.7	47 • 62.7	28 • 37.3	32 • 42.7	43 • 57.3
11/20 • vs. Kansas State	53 • 68.8	24 • 31.2	43 • 55.8	34 • 44.2	27 • 35.1	50 • 64.9
11/21 • vs. New Mexico	58 • 74.4	20 • 25.6	58 • 74.4	20 • 25.6	31 • 39.7	47 • 60.3
11/24 • New Orleans	64 • 79.0	17 • 21.0	59 • 72.8	22 • 27.2	32 • 39.5	49 • 60.5
11/28 • SMU • Southern Methodist	60 • 74.1	21 • 25.9	71 • **87.7**	10 • 12.3	22 • 27.2	59 • 72.8
12/03 • at Georgia Tech	52 • 61.2	33 • 38.8	65 • 76.5	20 • 23.5	34 • 40.0	51 • 60.0
12/07 • vs. USF • San Francisco	46 • 74.2	16 • 25.8	33 • 53.2	29 • 46.8	12 • 19.4	50 • 80.6
12/13 • vs. Utah	**67 • 81.7**	15 • 18.3	43 • 52.4	**39 • 47.6**	15 • 18.3	67 • **81.7**
12/16 • Long Island	62 • 71.3	25 • 28.7	**72** • 82.8	15 • 17.2	**40** • 46.0	47 • 54.0
12/20 • Memphis	51 • 71.8	20 • 28.2	54 • 76.1	17 • 23.9	26 • 36.6	45 • 63.4
12/29 • Alabama State	55 • 58.5	**39 • 41.5**	56 • 59.6	38 • 40.4	22 • 23.4	**72** • 76.6
01/03 • at Texas [SEC]						
01/07 • Oklahoma [SEC]						
01/10 • at Kentucky [SEC]						
01/13 • Alabama [SEC]						
01/17 • Ole Miss [SEC]						
01/21 • at Texas A&M [SEC]						
01/24 • Vanderbilt [SEC]						
01/28 • at LSU [SEC]						
01/31 • at Missouri [SEC]						
02/07 • Arkansas [SEC]						
02/11 • Tennessee [SEC]						
02/14 • at Ole Miss [SEC]						
02/18 • Auburn [SEC]						
02/21 • at South Carolina [SEC]						
02/25 • at Alabama [SEC]						
02/28 • Missouri [SEC]						
03/03 • at Florida [SEC]						
03/07 • Georgia [SEC]						
TOTALS	**743 • 71.5**	**296 • 28.5**	**705 • 67.9**	**334 • 32.1**	**371 • 35.7**	**668 • 64.3**

INDIVIDUAL HIGHS & LOWS • STATE-OPPONENT

CATEGORY	STATE	OPPONENT
PTS • TOTAL	34 • Josh Hubbard • Long Island • 12/16/2025	37 • P.J. Haggerty • vs. Kansas State • 11/20/2025
PTS • 1ST HALF	16 • Josh Hubbard • Alabama State • 12/29/2025	16 • Coleton Benson • New Orleans • 11/24/2025
PTS • 2ND HALF	23 • Josh Hubbard • Long Island • 12/16/2025	22 • P.J. Haggerty • vs. Kansas State • 11/20/2025
PTS • OT	8 • Amier Ali • New Orleans • 11/24/2025	6 • Boopie Miller • SMU • Southern Methodist • 11/28/2025
		6 • Coleton Benson • New Orleans • 11/24/2025
PTS • BENCH	29 • Ja'Borri McGhee • vs. Utah • 12/13/2025	18 • Curtis Givens III • Memphis • 12/20/2025
FGM	11 • Josh Hubbard • Long Island • 12/16/2025	13 • P.J. Haggerty • vs. Kansas State • 11/20/2025
	11 • Ja'Borri McGhee • vs. Utah • 12/13/2025	
	11 • Josh Hubbard • vs. New Mexico • 11/21/2025	
FGA	25 • Josh Hubbard • vs. New Mexico • 11/21/2025	21 • Jaron Pierre Jr. • SMU • Southern Methodist • 11/28/2025; 21 • P.J. Haggerty • vs. Kansas State • 11/20/2025
FG PCT • MIN: 5 FGM	100.0 • 5-5 • Jamarion Davis-Fleming • at Georgia Tech • 12/03/2025	83.3 • 5-6 • Blake Buchanan • vs. No. 16 Iowa State • 11/10/2025
3-PT FGM	6 • Josh Hubbard • Long Island • 12/16/2025	7 • Kowacie Reeves Jr.• at Georgia Tech • 12/03/2025
	6 • Josh Hubbard • vs. New Mexico • 11/21/2025	7 • Coleton Benson • New Orleans • 11/24/2025
3-PT FGA	13 • Josh Hubbard • Long Island • 12/16/2025	14 • Kowacie Reeves Jr.• at Georgia Tech • 12/03/2025
	13 • Josh Hubbard • vs. New Mexico • 11/21/2025	
3-PT FG PCT • MIN: 3 FGM	75.0 • 3-4 • Shawn Jones Jr. • Southeastern Louisiana • 11/15/2025	100.0 • 3-3 • Braylon Patton • North Alabama • 11/05/2025
FTM	10 • Josh Hubbard • North Alabama • 11/05/2025	7 • Terrence Brown • vs. Utah • 12/13/2025
		7 • MJ Thomas • New Orleans • 11/24/2025; 7 • P.J. Haggerty • vs. Kansas State • 11/20/2025
FTA	12 • Josh Hubbard • New Orleans • 11/24/2025	8 • Terrence Brown and Don McHenry • vs. Utah • 12/13/2025
	12 • Josh Hubbard • North Alabama • 11/05/2025	8 • Corey Washington • SMU • Southern Methodist • 11/28/2025
		8 • Tomislav Buljan • vs. New Mexico • 11/21/2025; 8 • P.J. Haggerty • vs. Kansas State • 11/20/2025
FT PCT • MIN: 7 FTM	100.0 • 7-7 • Jayden Epps • Long Island • 12/16/2025	100.0 • 7-7 • MJ Thomas • New Orleans • 11/24/2025
	100.0 • 7-7 • Josh Hubbard • at Georgia Tech • 12/03/2025	
REB	15 • Quincy Ballard • Alabama State • 12/29/2025	21 • Tomislav Buljan • vs. New Mexico • 11/21/2025
OFF REB	6 • Shawn Jones Jr. • North Alabama • 11/05/2025	6 • Corneilous Williams • North Alabama • 11/05/2025
DEF REB	11 • Quincy Ballard • Alabama State • 12/29/2025	16 • Tomislav Buljan • vs. New Mexico • 11/21/2025
ASST	8 • Josh Hubbard • North Alabama • 11/05/2025	8 • P.J. Haggerty • vs. Kansas State • 11/20/2025
STL	5 • Shawn Jones Jr. • New Orleans • 11/24/2025	6 • Kowacie Reeves Jr.• at Georgia Tech • 12/03/2025
BLK	3 • Quincy Ballard • vs. Utah • 12/13/2025	5 • Isaiah Miranda • Long Island • 12/16/2025
	3 • Quincy Ballard • at Georgia Tech • 12/03/2025	
	3 • Jamarion Davis-Fleming • New Orleans • 11/24/2025	
	3 • Jamarion Davis-Fleming • vs. No. 16 Iowa State • 11/10/2025	
MIN	40:45 • Josh Hubbard • New Orleans • 11/24/2025	41:05 • Corey Washington • SMU • Southern Methodist • 11/28/2025

LINEUP COMBINATIONS BREAKDOWN • MARGIN OF VICTORY • FIELD GOAL PERCENTAGE • LEADING/TRAILING/TIED AT HALFTIME

GAME #	RECORD	STARTING FIVE	GAME #	RECORD	STARTING FIVE
1 • 5 • 11	2-1	Hubbard • Epps • Jones Jr. • Achor • Ballard	2-4 • 6	2-2	Hubbard • McGhee • Jones Jr. • Achor • Ballard
7	0-1	Hubbard • Epps • McGhee • Achor • Ballard	8	1-0	Hubbard • Epps • McGhee • Walker • Davis-Fleming
9	0-1	Hubbard • Epps • Jones Jr. • Walker • Davis-Fleming	10	1-0	Hubbard • Epps • Jones Jr. • Davis-Fleming • Ballard
12	1-0	Hubbard • Epps • Jones Jr. • Macura • Ballard	13	1-0	Hubbard • Epps • Macura • Achor • Ballard

WINS • 8

+3 (81-78 • OT • UNO) • +4 (87-83 • LIU) • +5 (71-66 • MEM) • +7 (75-68 • SELA) • +8 (82-74 • vs. UTAH) • +12 (85-73 • at GA TECH) • +24 (86-62 • UNA) • +38 (94-56 • ALA ST)

LOSSES • 5

-2 (80-78 • vs. UNM) • -3 (65-62 • vs. USF) • -6 (87-81 • OT • SMU) • -16 (96-80 • vs. #16 IOWA ST) • -21 (98-77 • vs. K-STATE) •

MARGIN OF VICTORY • DEFEAT	1	2	3	4	5	6	7	8	9	10	11-15	16-19	20-24	25-29	30-34	35+	TOTALS
WINS			1	1	1		1	1			1		1			1	8
LOSSES		1	1			1						1	1				5

MISSISSIPPI STATE FROM THE FIELD

30% - FG:

30-39% FG: SMU (38.6 • 27-70) • vs. USF (38.8 • 26-67) •

40-49% FG: UNA (43.7 • 31-71) • SELA (45.5 • 25-55) • vs. K-STATE (43.3 • 26-60) • vs. UNM (45.6 • 31-68) • UNO (43.1 • 28-65) • LIU (46.7 • 28-60) • MEM (44.4 • 24-54) •

50+% FG: vs. No. 16 IOWA ST (50.0 • 29-58) • at GA TECH (50.8 • 31-61) • vs. UTAH (50-8 • 33-65) • **ALA ST (53.6 • 37-69) •**

OPPONENTS FROM THE FIELD

30% - FG: ALA ST (28.0 • 14-50) •

30-39% FG: UNA (36.9 • 24-65) • SELA (36.4 • 24-66) • UNO (37.7 • 26-69) • at GA TECH (33.8 • 26-77) • MEM (37.1 • 23-62) •

40-49% FG: vs. UNM (41.3 • 26-63) • SMU (44.4 • 32-72) • vs. USF (42.6 • 26-61) • vs. UTAH (45.3 • 24-53) • LIU (47.1 • 32-68) •

50+% FG: vs. No. 16 IOWA ST (51.4 • 36-70) • vs. K-STATE (50.7 • 37-73) •

LEADING AT THE BREAK • 7 • 6-1

+1 (38-37 • UNA • W) • +5 (40-35 • SELA • W) • **+4 (43-39 • SMU • L)** • +9 (37-28 • at GT • W) • +1 (39-38 • LIU • W) • +4 (34-30 • MEM • W) • +18 (49-31 • ALA ST • W) •

TRAILING AT THE BREAK • 6 • 2-4

-16 (53-35 • vs. #16 IOWA ST • L) • -8 (44-36 • vs. K-STATE • L) • -1 (40-39 • vs. UNM • L) • **-6 (34-28 • UNO • W)** • -8 (30-22 • vs. USF • L) • **-10 (42-32 • vs. UTAH • W)** •

TIED AT THE BREAK • 0 • 0-0

RECORD BREAKDOWN	2025-26 • OVR	2025-26 • SEC	CJ • STATE	CJ • OVR
At Home	6-1	0-0	39-14	106-25
On Road	1-0	0-0	13-19	64-39
At Neutral Sites	1-4	0-0	19-12	44-25
Day Games	2-1	0-0	29-13	66-26
Night Games (At/After 5 p.m. local time)	6-4	0-0	42-32	148-63
Overtime Games	1-1	0-0	6-4	10-5
Decided by 10 PTS or Less	5-3	0-0	31-29	86-58
Decided by 5 PTS or Less	3-2	0-0	16-17	49-35
Following a Win	3-4	0-0	46-25	153-62
Following a Loss	5-1	0-0	25-20	59-27
In November	3-4	0-0	22-6	46-14
In December	5-1	0-0	20-4	48-14
In January	0-0	0-0	10-15	43-22
In February	0-0	0-0	14-8	51-18
In March	0-0	0-0	5-12	26-21

SCORING	2025-26 • OVR	2025-26 • SEC	CJ • STATE	CJ • OVR
Leads at Halftime	6-1	0-0	55-8	176-17
Trails at Halftime	2-4	0-0	12-34	32-64
Tied at Halftime	0-0	0-0	4-3	6-8
Scores Less Than 60	0-0	0-0	2-11	10-26
Scores 60-69	0-1	0-0	16-14	54-30
Scores 70-79	2-2	0-0	24-10	80-20
Scores 80-89	5-2	0-0	22-8	48-9
Scores 90-99	1-0	0-0	5-2	20-4
Scores 100+	0-0	0-0	2-0	2-0
Opponent Scores Less Than 60	1-0	0-0	29-2	90-7
Opponent Scores 60-69	3-1	0-0	26-11	79-28
Opponent Scores 70-79	3-0	0-0	12-10	38-22
Opponent Scores 80-89	1-2	0-0	4-12	6-20
Opponent Scores 90-99	0-2	0-0	0-9	1-11
Opponent Scores 100+	0-0	0-0	0-1	0-1
Has 2 Players with 20+ PTS	2-1	0-0	5-3	13-4
Has 4 Players with 10+ PTS	3-1	0-0	28-13	65-23
Has 5 Players with 10+ PTS	0-0	0-0	8-3	21-3

REBOUNDING	2025-26 • OVR	2025-26 • SEC	CJ • STATE	CJ • OVR
Out-Rebounds Opponent	5-1	0-0	53-16	174-37
Opponent Out-Rebounds	3-4	0-0	14-26	34-48
Equal Rebounds	0-0	0-0	4-3	6-4
Has 40+ Rebounds	6-2	0-0	38-12	94-19
Has Fewer Than 40 Rebounds	2-3	0-0	33-33	120-70
Both Teams Have 40+ Rebounds	2-2	0-0	5-6	7-8

FIELD GOALS	2025-26 • OVR	2025-26 • SEC	CJ • STATE	CJ • OVR
Has Higher FG%	7-1	0-0	60-10	170-17
Has Lower FG%	1-4	0-0	11-35	40-71
Equal Field Goal Percentage	0-0	0-0	0-0	4-1
Shoots 40% or Higher	8-3	0-0	64-21	187-39
Shoots 40% or Lower	0-2	0-0	7-24	27-50
Opponent Shoots 40% or Higher	2-5	0-0	27-40	94-77
Opponent Shoots 40% or Lower	6-0	0-0	44-5	120-12
Shoots 50% or Higher	3-1	0-0	23-7	69-11
Opponent Shoots Shoots 50% or Higher	0-2	0-0	4-16	12-30
Both Teams Shoot 40% or Higher	2-3	0-0	21-18	81-35
Both Teams Shoot 50% or Higher	0-1	0-0	3-3	10-5

FREE THROWS	2025-26 • OVR	2025-26 • SEC	CJ • STATE	CJ • OVR
Attempts More FTs	6-2	0-0	48-22	131-39
Attempts Fewer FTs	2-3	0-0	19-22	72-49
Equal Free Throw Attempts	0-0	0-0	4-1	11-1
Makes More FTs	4-2	0-0	44-15	124-28
Makes Fewer FTs	3-3	0-0	21-27	79-53
Equal Free Throw Makes	1-0	0-0	6-3	11-8
Makes 15 or more FTs	6-2	0-0	40-14	101-23
Makes 20 or more FTs	1-0	0-0	11-2	35-7
Makes 25 or more FTs	0-0	0-0	1-0	6-3

OVR • ALL GAMES SEC • SEC GAMES CJ • CHRIS JANS AS HEAD COACH

PERFORMANCE LIST

10+ POINTS	2025-26	STATE	CAREER
Josh Hubbard	12 • 8-4	75 • 46-29	75 • 46-29
Jayden Epps	9 • 5-4	9 • 5-4	71 • 35-36
Brandon Walker	2 • 1-1	2 • 1-1	59 • 29-30
Achor Achor	1 • 1-0	1 • 1-0	35 • 29-6
Quincy Ballard	3 • 1-2	3 • 1-2	34 • 16-18
Ja'Borri McGhee	6 • 4-2	6 • 4-2	27 • 19-8
Amier Ali	1 • 1-0	1 • 1-0	8 • 5-3
Shawn Jones Jr.	2 • 1-1	7 • 3-4	7 • 3-4
Jamarion Davis-Fleming	1 • 1-0	1 • 1-0	1 • 1-0
King Grace	1 • 1-0	1 • 1-0	1 • 1-0
Sergej Macura	1 • 1-0	1 • 1-0	1 • 1-0

10+ REBOUNDS	2025-26	STATE	CAREER
Quincy Ballard	3 • 2-1	3 • 2-1	24 • 13-11
Achor Achor	1 • 0-1	1 • 0-1	6 • 3-3
Amier Ali			1 • 0-1
Sergej Macura	1 • 1-0	1 • 1-0	1 • 1-0
Ja'Borri McGhee			1 • 1-0
Brandon Walker			1 • 0-1

DOUBLE-DOUBLES	2025-26	STATE	CAREER
Quincy Ballard	1 • 0-1	1 • 0-1	13 • 6-7
Achor Achor			2 • 2-0
Amier Ali			1 • 0-1
Jayden Epps			1 • 0-1
Ja'Borri McGhee			1 • 1-0
Brandon Walker			1 • 0-1

20+ SCORING	2025-26	STATE	CAREER
Josh Hubbard	8 • 5-3	35 • 19-16	35 • 19-16
Jayden Epps	5 • 2-3	5 • 2-3	23 • 10-13
Achor Achor			13 • 11-2
Brandon Walker			7 • 3-4
Ja'Borri McGhee	1 • 1-0	1 • 1-0	6 • 4-2
Quincy Ballard			1 • 0-1

30+ SCORING	2025-26	STATE	CAREER
Jayden Epps			7 • 3-4
Josh Hubbard		4 • 2-2	4 • 2-2
Achor Achor			1 • 1-0
Brandon Walker			1 • 0-1

10+ ASSISTS	2025-26	STATE	CAREER
Jayden Epps			2 • 1-1

5+ ASSISTS	2025-26	STATE	CAREER
Jayden Epps	1 • 0-1	1 • 0-1	16 • 5-11
Josh Hubbard	4 • 3-1	14 • 10-4	14 • 10-4
Ja'Borri McGhee	1 • 1-0	1 • 1-0	7 • 6-1
Achor Achor			2 • 2-0
Brandon Walker			2 • 1-1
Shawn Jones Jr.		1 • 0-1	1 • 0-1

5+ BLOCKS	2025-26	STATE	CAREER
Quincy Ballard			6 • 4-2
Achor Achor			1 • 1-0

5+ STEALS	2025-26	STATE	CAREER
Jayden Epps			1 • 0-1
Shawn Jones Jr.	1 • 1-0	1 • 1-0	1 • 1-0

ALL GAMES

SCORE BY PERIOD	1	2	OT	OT2	TOTAL
Mississippi State	472	547	20	-	1039
Opponents	481	482	23	-	986

SEC GAMES

SCORE BY PERIOD	1	2	OT	OT2	TOTAL
Mississippi State	0	0	-	-	0
Opponents	0	0	-	-	0

2025-26 • 2025-26 SEASON STATE • AT MISSISSIPPI STATE CAREER • ANY SCHOOL

LEADING SCORER	2025-26	STATE
Josh Hubbard	8 • 5-3	53 • 27-26
Jayden Epps	3 • 1-2	3 • 1-2
Shawn Jones Jr.	1 • 1-0	1 • 1-0
Ja'Borri McGhee	1 • 1-0	1 • 1-0

LEADING REBOUNDER	2025-26	STATE
Quincy Ballard	5 • 5-0	5 • 5-0
Achor Achor	4 • 1-3	4 • 1-3
Shawn Jones Jr.	1 • 0-1	4 • 1-3
Amier Ali	1 • 0-1	1 • 0-1
Jamarion Davis-Fleming	1 • 1-0	1 • 1-0
Josh Hubbard		1 • 1-0
Sergej Macura	1 • 1-0	1 • 1-0
Ja'Borri McGhee	1 • 1-0	1 • 1-0
Brandon Walker	1 • 1-0	1 • 1-0

NOTES: Quincy Ballard, Ja'Borri McGhee and Brandon Walker each had 7 rebounds at Georgia Tech (12/03).

STARTING LINEUP • LAST GAME COMBO BOLDED AND IN MAROON	GAMES • RECORD
1. Hubbard • McGhee • Jones Jr. • Achor • Ballard	4 • 2-2
2. Hubbard • Epps • Jones Jr. • Achor • Ballard	3 • 2-1
3. Hubbard • Epps • Jones Jr. • Davis-Fleming • Ballard	1 • 1-0
4. Hubbard • Epps • Jones Jr. • Macura • Ballard	1 • 1-0
5. Hubbard • Epps • Macura • Achor • Ballard	**1 • 1-0**
6. Hubbard • Epps • McGhee • Walker • Davis-Fleming	1 • 1-0
7. Hubbard • Epps • Jones Jr. • Walker • Davis-Fleming	1 • 0-1
8. Hubbard • Epps • McGhee • Achor • Ballard	1 • 0-1

GAMES STARTED	STREAK	2025-26	SEC	STATE	CAREER
Quincy Ballard	4	11		11	78
Brandon Walker		2		2	77
Jayden Epps	7	9		9	70
Josh Hubbard	63	13	35	63	63
Achor Achor	1	9		9	43
Ja'Borri McGhee		6		6	43
Shawn Jones Jr.		10	8	23	23
Amier Ali					4
Jamarion Davis-Fleming		3		3	3
Sergej Macura	2	2		2	2

NOTES: SEC games also include SEC Tournament games ... Walker started in 75 games between UTA • Texas-Arlington (2022-23) and Montana State (2023-24 • 2024-25) ... Ballard started in 67 games at Wichita State (2023-24 • 2024-25) ...Epps started in 61 games between Illinois (2022-23) and Georgetown (2023-24 • 2024-25) ... McGhee started all 37 games at UAB (2024-25) ... Achor started in 34 games at Samford (2022-23 • 2023-24) ... Ali started in 4 games at Arizona State (2024-25).

JUMP BALLS CONTROLLED	TIMES • STATE RECORD
Mississippi State • Ballard	8 • 7-1
Mississippi State • Davis-Fleming	0 • 0-0
Opponents	5 • 1-4
Mississippi State • Ballard • OT	1 • 1-0
Opponents • OT	1 • 0-1

SCORED STATE'S FIRST POINTS	
Quincy Ballard	3 • 3-0
	New Orleans • Long Island • Alabama State
Jayden Epps	3 • 1-2
	vs. New Mexico • SMU • vs. Utah
Shawn Jones Jr.	3 • 1-2
	North Alabama • vs. No. 16 Iowa State • vs. Kansas State
Josh Hubbard	2 • 1-1
	Southeastern Louisiana • vs. USF
Sergej Macura	1 • 1-0
	Memphis
Brandon Walker	1 • 1-0
	at Georgia Tech

FIRST SUB OFF STATE'S BENCH • INCLUDES MULTIPLE SUBS	
Jamarion Davis-Fleming	6 • 3-3
	vs. No. 16 Iowa State • vs. Kansas State • New Orleans • SMU • Long Island • Alabama State
Dellquan Warren	4 • 3-1
	North Alabama • vs. No. 16 Iowa State • Southeastern Louisiana • vs. Utah
Sergej Macura	3 • 2-1
	North Alabama • Southeastern Louisiana • vs. Kansas State
Ja'Borri McGhee	3 • 2-1
	vs. USF • Long Island • Memphis
Shawn Jones Jr.	2 • 2-0
	at Georgia Tech • Alabama State
Brandon Walker	2 • 2-0
	New Orleans • vs. Utah
Achor Achor	1 • 1-0
	Memphis
Amier Ali	1 • 0-1
	vs. New Mexico

LARGEST LEADS • DEFICITS • RUNS	STATE LEAD	OPP LEAD	STATE RUN
11/05 • North Alabama	24 • 86-62	**9 • 51-42**	**15-0**
BATTLE AT THE PENTAGON • SIOUX FALLS, SOUTH DAKOTA			
11/10 • vs. No. 16 Iowa State	4 • 2x • 12-8	25 • 2x • 85-60	7-0 • 2x
11/15 • Southeastern Louisiana	17 • 67-50	6 • 19-13	9-0
HALL OF FAME CLASSIC • KANSAS CITY, MISSOURI			
11/20 • vs. Kansas State	4 • 2x • 16-12	23 • 3x • 98-75	6-0
11/21 • vs. New Mexico	4 • 6-2	7 • 3x • 37-30	7-0
11/24 • New Orleans	5 • 9-4	**13 • 2x • 66-53**	14-0
11/28 • SMU • Southern Methodist	**9 • 61-52**	6 • 5x • 87-81	5-0 • 3x
ACC/SEC CHALLENGE • ATLANTA, GEORGIA			
12/03 • at Georgia Tech	17 • 80-63	7 • 9-2	7-0 • 2x
T TOWN TIPOFF • TUPELO, MISSISSIPPI			
12/07 • vs. San Francisco	**1 • 62-61**	12 • 39-27	7-0 • 3x
SALT LAKE SHOWCASE • SALT LAKE CITY, UTAH			
12/13 • vs. Utah	8 • 82-74	**17 • 40-23**	**15-0**
12/16 • Long Island	9 • 2x • 32-23	**5 • 76-71**	10-0
12/20 • Memphis	10 • 3x • 20-10	**3 • 2x • 58-55**	6-0 • 2x
12/29 • Alabama State	38 • 94-56	---	9-0
01/03 • at Texas • SEC			
01/07 • Oklahoma • SEC			
01/10 • at Kentucky • SEC			
01/13 • Alabama • SEC			
01/17 • Ole Miss • SEC			
01/21 • at Texas A&M • SEC			
01/24 • Vanderbilt • SEC			
01/28 • LSU • SEC			
01/31 • Missouri • SEC			
02/07 • Arkansas • SEC			
02/11 • Tennessee • SEC			
02/14 • at Ole Miss • SEC			
02/18 • Auburn • SEC			
02/21 • at South Carolina • SEC			
02/25 • at Alabama • SEC			
02/28 • Missouri • SEC			
03/03 • at Florida • SEC			
03/07 • Georgia • SEC			
SEC TOURNAMENT • NASHVILLE, TENNESSEE			
TBA			

• Notes: Maroon bolded text resulted in State comeback victory, while black bolded text resulted in an opponent comeback victory ... All deficits are either were faced during the 2nd half by double digits.

Game 1 • RV/NR Mississippi State 86, North Alabama 62
11/05/2025 • Starkville, Mississippi • Humphrey Coliseum

Official Basketball Box Score - Final
North Ala. at Mississippi St.
11/05/25 Humphrey Coliseum, Starkville
2025-26 Men's Basketball

Game Time: 6:30 PM
Game Duration: 1:58
Attendance: 9,881

Officials: Derek Shoff, Todd Austin, Devin Higgs

North Ala. - 62 Record: 0-1

NO.	Name		Min	FG M-A	3P M-A	FT M-A	Rebounds OR	DR	TOT	Fouls PF	FD	TP	AS	TO	ST	Blocks BS	BA	+/-
0	Tank Washington	F	10:30	0-2	0-1	0-0	0	0	0	1	0	0	2	0	2	0	0	1
1	Donte Bacchus	F	27:14	1-7	0-0	2-2	2	1	3	2	1	4	1	3	1	0	1	-3
2	Cornelious Williams	F	35:19	4-7	0-0	0-1	6	7	13	2	1	8	1	2	0	4	1	-21
4	Canin Jefferson	G	28:09	5-17	4-9	2-3	0	3	3	3	4	16	0	0	0	1	2	-12
8	Kevin de Kovachich	G	25:00	6-12	0-2	2-3	1	1	2	4	3	14	0	2	0	0	0	-16
34	Dallas Howell		18:04	0-5	0-3	0-0	0	4	4	3	1	0	0	3	0	1	0	-19
3	Braylon Patton		11:51	4-5	3-3	0-1	0	0	0	1	1	11	1	2	0	0	1	-12
5	Kedar Bodie		10:49	2-4	0-0	1-2	0	1	1	1	2	5	0	1	1	0	0	-5
35	Jamal Albritton		04:41	0-0	0-0	0-0	0	2	2	2	0	0	0	0	0	1	0	-3
12	Cortez Graham-Howard		15:37	0-4	0-1	0-0	0	3	3	1	1	0	2	0	1	0	1	-9
25	DarKaun King		12:46	2-2	0-0	0-0	0	2	2	0	0	4	0	0	0	1	0	-21
Team							2	1	3	0		0		0				
Totals				24-65	7-19	7-12	11	25	36	20	14	62	7	13	5	8	6	-24

Major Fouls: NONE

Shooting by Period		
1st FG%	14-30	46.7%
3PT%	6-10	60.0%
FT%	3-6	50%
2nd FG%	10-35	28.6%
3PT%	1-9	11.1%
FT%	4-6	66.7%
GM FG%	24-65	36.9%
3PT%	7-19	36.8%
FT%	7-12	58.3%

Dead Ball Rebounds: 1, 0

Mississippi St. - 86 Record: 1-0

NO.	Name		Min	FG M-A	3P M-A	FT M-A	Rebounds OR	DR	TOT	Fouls PF	FD	TP	AS	TO	ST	Blocks BS	BA	+/-
99	Achor Achor	F	16:06	1-3	0-1	0-1	2	6	8	0	1	2	0	2	0	2	1	0
15	Quincy Ballard	C	19:52	4-5	0-0	0-0	2	5	7	2	1	8	0	0	0	0	0	8
5	Shawn Jones Jr.	G	26:58	3-10	1-5	0-2	6	3	9	3	1	7	1	2	2	0	0	20
10	Jayden Epps	G	15:34	2-7	1-5	0-0	0	2	2	0	1	5	0	0	0	1	4	-2
12	Josh Hubbard	G	31:50	7-16	3-8	10-12	0	1	1	1	10	27	8	0	2	0	0	16
1	Dellquan Warren		09:56	2-3	1-2	0-0	0	0	0	4	0	5	1	0	0	0	0	14
11	Sergej Macura		18:43	3-7	0-1	1-2	4	8	12	1	1	7	1	1	2	0	1	24
2	Ja'Borri McGhee		22:31	4-10	2-3	4-4	1	3	4	1	2	14	2	2	2	0	0	29
4	Brandon Walker		06:09	1-3	0-0	0-1	2	1	3	0	2	2	0	0	0	1	1	1
0	Jamarion Davis-Fleming		19:10	2-3	0-0	1-2	0	3	3	1	1	5	0	0	1	2	1	15
23	King Grace		13:11	2-4	0-2	0-0	0	1	1	1	0	4	2	0	0	0	0	-5
Team							2	1	3	0		0		0				
Totals				31-71	8-27	16-24	19	34	53	14	20	86	15	7	9	6	8	24

Major Fouls: NONE

Shooting By Period		
1st FG%	15-36	41.7%
3PT%	3-13	23.1%
FT%	5-10	50%
2nd FG%	16-35	45.7%
3PT%	5-14	35.7%
FT%	11-14	78.6%
GM FG%	31-71	43.7%
3PT%	8-27	29.6%
FT%	16-24	66.7%

Dead Ball Rebounds: 4, 0

	UNA	STATE
Biggest lead	9 (2nd 16:03)	24 (2nd 0:36)
Best Scoring Run	10 (2nd 16:03)	15 (2nd 11:39)
Lead Changes	6	
Times Tied	4	
Time with Lead	04:03	31:52

Points from	UNA	STATE
Turnovers	11	15
Paint	24	42
Second Chance	14	13
Fast Breaks	9	17
Bench	20	37

Period by Period Scoring			
			TOT
UNA	37	25	62
STATE	38	48	86

by Genius Sports

Game 2 • No. 16/16 Iowa State 96, RV/NR Mississippi State 80
11/10/2025 • Sioux Falls, South Dakota • Sanford Pentagon

Official Basketball Box Score - Final
Mississippi State at Iowa State
11/10/25 Sanford Pentagon, Sioux Falls
2025-26 Men's Basketball

Game Time: 7:00 PM
Game Duration: 2:02
Attendance: 3,426

Officials: Bert Smith, Ron Groover, Jeffrey Anderson

Mississippi State - 80 Record: 0-1

NO.	Name		Min	FG M-A	3P M-A	FT M-A	Rebounds OR	DR	TOT	Fouls PF	FD	TP	AS	TO	ST	Blocks BS	BA	+/-
99	Achor Achor	F	18:33	2-6	0-2	5-6	4	4	8	3	4	9	0	2	1	0	0	10
15	Quincy Ballard	C	16:27	2-2	0-0	0-0	1	3	4	1	0	4	1	0	0	0	0	-2
2	Ja'Borri McGhee	G	25:20	2-8	2-5	0-0	0	2	2	4	3	6	2	1	2	0	0	-5
5	Shawn Jones Jr.	G	19:34	5-9	1-3	0-0	5	1	6	3	0	11	2	5	0	0	1	-4
12	Josh Hubbard	G	35:44	8-17	4-10	5-5	0	3	3	0	5	25	5	7	1	0	2	-18
0	Jamarion Davis-Fleming		17:30	1-3	0-0	0-0	0	2	2	1	0	2	0	1	0	3	1	-25
1	Dellquan Warren		16:18	1-1	1-1	0-0	0	0	0	2	1	3	0	4	0	0	0	-13
11	Sergej Macura		18:04	0-2	0-1	0-0	1	4	5	1	1	0	1	3	0	0	1	-21
23	King Grace		17:18	3-5	1-3	0-0	1	2	3	1	0	7	1	1	0	0	0	-14
4	Brandon Walker		09:26	4-4	1-1	1-3	2	1	3	1	2	10	2	2	0	0	0	6
14	Amier Ali		05:46	1-1	1-1	0-0	0	0	0	0	0	3	0	0	0	0	0	6
Team							1	0	1	0		0		0				
Totals				29-58	11-27	11-14	15	22	37	17	16	80	14	26	4	3	5	-16

Major Fouls: NONE

Shooting By Period		
1st FG%	11-27	40.7%
3PT%	5-14	35.7%
FT%	8-8	100%
2nd FG%	18-31	58.1%
3PT%	6-13	46.2%
FT%	3-6	50%
GM FG%	29-58	50.0%
3PT%	11-27	40.7%
FT%	11-14	78.6%

Dead Ball Rebounds: 1, 0

Iowa State - 96 Record: 1-0

NO.	Name		Min	FG M-A	3P M-A	FT M-A	Rebounds OR	DR	TOT	Fouls PF	FD	TP	AS	TO	ST	Blocks BS	BA	+/-
5	Joshua Jefferson	F	24:37	6-8	0-1	6-7	2	2	4	2	4	18	4	2	1	0	1	1
22	Milan Momcilovic	F	16:37	2-6	1-5	0-0	0	1	1	1	2	5	1	0	1	0	0	0
23	Blake Buchanan	F	31:34	5-6	0-0	3-6	5	1	6	4	4	13	4	1	1	3	0	17
3	Tamin Lipsey	G	35:59	9-17	2-5	5-6	1	0	1	2	4	25	6	2	3	1	0	12
27	Killyan Toure	G	22:46	3-8	0-3	0-0	1	1	2	2	0	6	1	0	1	1	0	0
0	Nate Heise		26:46	4-7	0-3	0-0	0	4	4	1	0	8	4	0	1	0	0	14
4	Eric Mulder		01:40	0-1	0-0	0-0	0	0	0	1	0	0	0	0	0	0	1	0
11	Dominick Nelson		19:00	3-7	0-1	5-6	0	3	3	1	3	11	1	2	2	0	1	20
1	Jamarion Batemon		14:15	2-6	2-4	0-0	0	3	3	0	0	6	0	0	1	0	0	17
21	Dominykas Pleta		06:46	2-4	0-0	0-0	3	0	3	2	0	4	0	2	1	0	0	-1
Team							3	1	4	0		0		0				
Totals				36-70	5-22	19-25	15	16	31	16	17	96	21	9	12	5	3	16

Major Fouls: NONE

Shooting By Period		
1st FG%	19-36	52.8%
3PT%	4-12	33.3%
FT%	11-13	84.6%
2nd FG%	17-34	50.0%
3PT%	1-10	10.0%
FT%	8-12	66.7%
GM FG%	36-70	51.4%
3PT%	5-22	22.7%
FT%	19-25	76.0%

Dead Ball Rebounds: 3, 0

	MSU	ISU
Biggest lead	4 (1st 17:27)	25 (2nd 7:12)
Best Scoring Run	7 (1st 17:27)	9 (2nd 19:12)
Lead Changes	8	
Times Tied	3	
Time with Lead	06:27	32:51

Game Notes: Moving to two officials due to injured official ♦

Points from	MSU	ISU
Turnovers	7	29
Paint	30	56
Second Chance	17	17
Fast Breaks	13	10
Bench	25	29

Period by Period Scoring			
			TOT
MSU	35	45	80
ISU	53	43	96

LIVESTATS BY GENIUS SPORTS

Game 3 • RV/NR Mississippi State 75, Southeastern Louisiana 68
11/15/2025 • Starkville, Mississippi • Humphrey Coliseum

Official Basketball Box Score - Final
Southeastern La. at Mississippi St.
11/15/25 Humphrey Coliseum, Starkville
2025-26 Men's Basketball

Game Time: 2:01 PM
Game Duration: 2:01
Attendance: 7,421

Officials: Jim Hinnant, Marck Eaton, Shane Lant

Southeastern La. - 68 Record: 0-4

NO.	Name		Min	FG M-A	3P M-A	FT M-A	Rebounds OR	DR	TOT	Fouls PF	FD	TP	AS	TO	ST	Blocks BS	BA	+/-
0	Jeremy Elyzee	F	32:15	7-15	0-3	5-5	4	3	7	2	4	19	6	3	3	1	2	-4
23	Isaiah Gaines	F	23:41	4-6	0-1	0-0	3	2	5	4	0	8	4	0	1	1	1	1
3	Ethan Pickett	G	18:39	1-4	0-2	0-0	0	1	1	3	0	2	0	1	1	0	0	-3
4	C.J. Booker	G	17:02	1-9	1-2	0-0	1	2	3	0	0	3	0	1	1	0	2	-12
10	Jaiden Lawrence	G	29:48	1-6	1-6	6-7	0	6	6	3	3	9	1	1	3	0	0	-8
1	Makhi Myles		12:47	2-5	1-1	0-0	0	3	3	3	0	5	0	0	0	0	1	-2
2	Jalen Forrest		25:00	5-11	1-4	5-6	1	2	3	2	5	16	0	1	0	0	0	-1
6	Ubong Abasi Etim		11:12	0-1	0-0	0-0	1	1	2	0	0	0	0	0	0	1	0	-6
7	Seth Jones		25:12	3-9	0-6	0-0	0	2	2	1	1	6	1	3	2	0	0	-5
12	Ahmed Essahaty		04:24	0-0	0-0	0-0	0	1	1	2	0	0	1	0	0	0	0	-4
Team							0	0	0	0		0		0				
Totals				24-66	4-25	16-18	10	23	33	20	13	68	13	10	12	3	6	-7

Major Fouls: NONE

Shooting By Period		
1st FG%	11-34	32.4%
3PT%	4-13	30.8%
FT%	9-9	100%
2nd FG%	13-32	40.6%
3PT%	0-12	0.0%
FT%	7-9	77.8%
GM FG%	24-66	36.4%
3PT%	4-25	16.0%
FT%	16-18	88.9%

Dead Ball Rebounds: 0, 0

Mississippi St. - 75 Record: 2-1

NO.	Name		Min	FG M-A	3P M-A	FT M-A	Rebounds OR	DR	TOT	Fouls PF	FD	TP	AS	TO	ST	Blocks BS	BA	+/-
99	Achor Achor	F	13:18	1-3	1-3	2-2	0	7	7	1	1	5	1	1	1	1	0	5
15	Quincy Ballard	C	17:24	1-2	0-0	0-0	1	4	5	0	1	2	0	1	0	2	0	7
2	Ja'Borri McGhee	G	27:11	3-6	1-2	1-3	0	3	3	0	3	8	1	2	2	0	0	2
5	Shawn Jones Jr.	G	32:26	7-10	3-4	0-0	2	4	6	2	1	17	4	2	2	0	0	9
12	Josh Hubbard	G	31:19	5-12	2-7	3-3	0	4	4	3	4	15	4	4	2	0	0	-3
1	Dellquan Warren		12:11	0-1	0-1	0-0	0	1	1	0	2	0	2	2	1	0	0	12
11	Sergej Macura		16:15	3-5	0-0	1-2	1	5	6	2	1	7	1	0	0	0	1	16
0	Jamarion Davis-Fleming		15:22	0-0	0-0	0-2	2	3	5	2	2	0	2	1	0	2	0	8
10	Jayden Epps		17:21	3-6	1-4	3-4	0	1	1	1	2	10	2	1	0	0	0	-2
23	King Grace		08:56	1-3	1-2	5-5	0	0	0	1	2	8	1	1	1	0	0	-4
4	Brandon Walker		08:16	1-6	0-1	1-2	1	1	2	1	1	3	0	0	0	0	1	-15
Team							2	1	3	0		0		1				
Totals				25-55	9-24	16-23	9	34	43	13	20	75	18	16	9	6	3	7

Major Fouls: NONE

Shooting By Period		
1st FG%	13-30	43.3%
3PT%	4-11	36.4%
FT%	10-12	83.3%
2nd FG%	12-25	48.0%
3PT%	5-13	38.5%
FT%	6-11	54.5%
GM FG%	25-55	45.5%
3PT%	9-24	37.5%
FT%	16-23	69.6%

Dead Ball Rebounds: 5, 0

	SLU	STATE
Biggest lead	6 (1st 10:43)	17 (2nd 6:18)
Best Scoring Run	12 (1st 10:43)	9 (1st 13:35)
Lead Changes	8	
Times Tied	6	
Time with Lead	08:32	27:42

Points from	SLU	STATE
Turnovers	26	8
Paint	34	26
Second Chance	9	10
Fast Breaks	9	12
Bench	27	28

Period by Period Scoring			
	1st	2nd	TOT
SLU	35	33	68
STATE	40	35	75

by Genius Sports

Game 4 • RV/RV Kansas State 98, Mississippi State 77
11/20/2025 • Kansas City, Missouri • T-Mobile Center

Official Basketball Box Score - Final
Mississippi St. at Kansas St.
11/20/25 T-Mobile Center, Kansas City
2025-26 Men's Basketball

Game Time: 8:30 PM
Game Duration: 2:00
Attendance: 5,278

Officials: Tony Henderson, Vlas Voyard-Todal, Tommy Johnson

Mississippi St. - 77 Record: 2-2

NO.	Name		Min	FG M-A	3P M-A	FT M-A	Rebounds OR	DR	TOT	Fouls PF	FD	TP	AS	TO	ST	Blocks BS	BA	+/-
99	Achor Achor	F	24:15	1-5	1-3	2-2	3	6	9	0	2	5	0	2	0	0	1	-21
15	Quincy Ballard	C	18:39	5-7	0-0	0-0	1	5	6	1	0	10	0	1	1	1	1	-10
2	Ja'Borri McGhee	G	29:59	0-5	0-1	1-4	0	0	0	2	3	1	4	3	0	0	0	-1
5	Shawn Jones Jr.	G	20:41	1-4	0-3	2-2	1	5	6	3	2	4	2	1	1	2	16	-19
12	Josh Hubbard	G	31:53	7-15	1-6	8-9	0	2	2	2	5	23	2	3	0	1	0	-18
0	Jamarion Davis-Fleming		17:05	1-3	0-0	0-0	2	2	4	3	4	2	1	0	1	1	1	-10
11	Sergej Macura		09:30	1-2	1-2	0-0	1	1	2	0	0	3	0	0	0	0	0	3
10	Jayden Epps		20:02	6-11	4-7	2-2	0	2	2	2	1	18	1	2	0	0	0	-19
23	King Grace		15:08	2-4	0-2	0-0	1	0	1	0	0	4	1	1	0	0	0	-7
1	Dellquan Warren		04:16	0-0	0-0	0-0	0	0	0	0	0	0	0	0	0	0	0	-1
4	Brandon Walker		04:16	2-3	0-0	0-0	0	0	0	1	0	4	0	0	0	0	0	-1
14	Amier Ali		04:16	0-1	0-1	3-4	0	0	0	0	2	3	0	0	0	0	0	-1
Team							1	1	2	0		0		1				
Totals				26-60	7-25	18-23	9	25	34	14	19	77	11	14	3	5	4	-21

Major Fouls: NONE

Shooting By Period		
1st FG%	13-31	41.9%
3PT%	3-13	23.1%
FT%	7-8	87.5%
2nd FG%	13-29	44.8%
3PT%	4-12	33.3%
FT%	11-15	73.3%
GM FG%	26-60	43.3%
3PT%	7-25	28.0%
FT%	18-23	78.3%

Dead Ball Rebounds: 3, 0

Kansas St. - 98 Record: 5-0

NO.	Name		Min	FG M-A	3P M-A	FT M-A	Rebounds OR	DR	TOT	Fouls PF	FD	TP	AS	TO	ST	Blocks BS	BA	+/-
0	Elias Rapieque	F	19:22	1-6	1-4	0-0	1	1	2	3	1	3	2	0	0	1	0	0
21	Khamari McGriff	F	16:33	4-4	0-0	0-0	0	3	3	3	0	8	1	0	0	1	0	9
1	Abdi Bashir Jr.	G	22:29	4-10	4-6	0-0	0	4	4	0	1	12	0	1	0	0	1	13
4	PJ Haggerty	G	34:20	13-21	4-7	7-8	3	4	7	3	6	37	8	1	2	0	0	22
34	Nate Johnson	G	28:51	6-11	2-5	0-0	1	3	4	3	1	14	4	2	2	0	0	11
22	Dorin Buca		11:23	1-3	0-1	0-0	1	2	3	1	2	2	0	1	0	1	1	4
10	David Castillo		23:57	3-7	1-2	2-2	1	2	3	2	2	9	2	0	0	0	3	20
14	Mobi Ikegwuruka		13:01	1-1	0-0	0-0	0	2	2	2	0	2	0	2	1	1	0	12
3	CJ Jones		08:33	0-0	0-0	0-0	0	2	2	1	0	0	2	1	0	0	0	8
47	Andrej Kostic		15:45	2-6	2-5	1-1	1	1	2	1	1	7	2	0	0	0	0	8
15	Taj Manning		02:53	1-1	0-0	0-0	0	0	0	0	0	2	1	0	0	0	0	-1
23	Stephen Osei		02:53	1-3	0-0	0-0	1	0	1	0	0	2	0	0	0	0	0	-1
Team							3	2	5	0		0		0				
Totals				37-73	14-30	10-11	12	26	38	19	14	98	22	8	5	4	5	21

Major Fouls: NONE

Shooting By Period		
1st FG%	17-38	44.7%
3PT%	6-15	40.0%
FT%	4-5	80%
2nd FG%	20-35	57.1%
3PT%	8-15	53.3%
FT%	6-6	100%
GM FG%	37-73	50.7%
3PT%	14-30	46.7%
FT%	10-11	90.9%

Dead Ball Rebounds: 0, 1

	MSU	KSU
Biggest lead	4 (1st 12:31)	23 (2nd 3:13)
Best Scoring Run	6 (1st 15:27)	11 (2nd 6:16)
Lead Changes	6	
Times Tied	2	
Time with Lead	04:57	33:59

Points from	MSU	KSU
Turnovers	4	17
Paint	30	42
Second Chance	8	9
Fast Breaks	4	17
Bench	34	24

Period by Period Scoring			
	1st	2nd	TOT
MSU	36	41	77
KSU	44	54	98

LIVESTATS BY GENIUS SPORTS

Game 5 • New Mexico 80, Mississippi State 78
11/21/2025 • Kansas City, Missouri • T-Mobile Center

Official Basketball Box Score - Final
New Mexico at Mississippi St.
11/21/25 T-Mobile Center, Kansas City
2025-26 Men's Basketball

Game Time: 6:00 PM
Game Duration: 2:04
Attendance: 6,743

Officials: Justin Porterfield, Vad Voyard-Tadal, Brian McNutt

New Mexico - 80 Record: 4-2

NO.	Name		Min	FG M-A	3P M-A	FT M-A	Rebounds OR	DR	TOT	Fouls PF	FD	TP	AS	TO	ST	Blocks BS	BA	+/-
5	Antonio Chol	F	28:37	5-11	2-5	0-0	2	3	5	1	1	12	0	0	0	0	1	0
10	Tomislav Buljan	F	28:57	6-11	1-2	6-8	5	16	21	2	5	19	1	1	0	0	0	2
4	Uriah Tenette	G	29:34	3-8	2-4	5-6	0	5	5	4	3	13	3	2	0	0	1	8
8	Chris Howell	G	25:27	1-4	0-1	4-4	1	1	2	1	3	6	3	2	2	0	0	6
23	Jake Hall	G	24:16	2-6	2-6	0-0	0	1	1	4	0	6	1	1	0	0	0	0
3	Luke Haupt		21:31	1-3	1-3	2-3	2	4	6	2	2	5	3	0	0	0	0	0
35	JT Rock		11:05	2-8	0-3	0-1	1	1	2	1	1	4	0	0	0	0	1	0
1	Deyton Albury		22:33	5-9	1-2	2-2	0	1	1	2	5	13	0	3	0	0	1	-5
0	Kevin Patton Jr.		08:01	1-3	0-1	0-1	2	1	3	0	1	2	0	0	0	0	0	-1
Team							0	0	0	0		0		1				
Totals				26-63	9-27	19-25	13	33	46	17	21	80	11	10	2	0	4	2

Shooting By Period		
1st FG%	12-33	36.4%
3PT%	4-17	23.5%
FT%	12-17	70.6%
2nd FG%	14-30	46.7%
3PT%	5-10	50.0%
FT%	7-8	87.5%
GM FG%	26-63	41.3%
3PT%	9-27	33.3%
FT%	19-25	76.0%

Dead Ball Rebounds: 2, 2

Major Fouls: NONE

Mississippi St. - 78 Record: 2-3

NO.	Name		Min	FG M-A	3P M-A	FT M-A	Rebounds OR	DR	TOT	Fouls PF	FD	TP	AS	TO	ST	Blocks BS	BA	+/-
99	Achor Achor	F	14:11	0-1	0-1	0-0	1	4	5	1	2	0	1	2	0	0	0	-3
15	Quincy Ballard	C	19:19	3-5	0-0	0-0	2	4	6	1	1	6	0	0	1	1	0	-2
5	Shawn Jones Jr.	G	25:20	0-4	0-2	2-2	1	2	3	5	2	2	1	1	1	1	0	0
10	Jayden Epps	G	34:26	8-17	2-6	3-5	0	2	2	1	3	21	6	0	1	0	0	0
12	Josh Hubbard	G	36:19	11-25	6-13	1-3	0	2	2	2	5	29	4	2	3	1	0	-1
14	Amier Ali		18:19	1-7	0-5	0-0	2	6	8	2	0	2	0	0	0	0	0	-2
0	Jamarion Davis-Fleming		20:45	3-3	0-0	0-1	1	5	6	0	3	6	0	0	0	1	0	0
2	Ja'Borri McGhee		07:40	1-1	0-0	0-0	0	0	0	3	0	2	0	1	0	0	0	0
23	King Grace		05:44	1-2	0-1	0-0	0	0	0	2	0	2	0	0	0	0	0	1
1	Dellquan Warren		01:45	0-0	0-0	0-0	0	0	0	0	0	0	0	0	0	0	0	-4
4	Brandon Walker		16:12	3-3	1-1	1-2	0	3	3	4	1	8	1	1	0	0	0	1
Team							1	0	1	0		0		0				
Totals				31-68	9-29	7-13	8	28	36	21	17	78	13	7	6	4	0	-2

Shooting By Period		
1st FG%	15-39	38.5%
3PT%	7-20	35.0%
FT%	2-4	50%
2nd FG%	16-29	55.2%
3PT%	2-9	22.2%
FT%	5-9	55.6%
GM FG%	31-68	45.6%
3PT%	9-29	31.0%
FT%	7-13	53.8%

Dead Ball Rebounds: 0, 0

Major Fouls: NONE

	UNM	MSU
Biggest lead	7 (1 st 10:52)	4 (1 st 18:52)
Best Scoring Run	8 (1 st 14:49)	7 (2 nd 19:44)
Lead Changes	14	
Times Tied	7	
Time with Lead	26:38	09:35

Points from	UNM	MSU
Turnovers	10	12
Paint	32	36
Second Chance	13	10
Fast Breaks	8	4
Bench	24	20

Period by Period Scoring	1st	2nd	TOT
UNM	40	40	80
MSU	39	39	78

LIVESTATS BY GENIUS SPORTS

Game 6 • Mississippi State 81, New Orleans 78 • OT
11/24/2025 • Starkville, Mississippi • Humphrey Coliseum

Official Basketball Box Score - Final
New Orleans at Mississippi St.
11/24/25 Humphrey Coliseum, Starkville
2025-26 Men's Basketball

Game Time: 6:31 PM
Game Duration: 2:29
Attendance: 6,943

Officials: Steven Anderson, Brent Hartman, Tarsie Allen

New Orleans - 78 Record: 2-4

NO.	Name		Min	FG M-A	3P M-A	FT M-A	Rebounds OR	DR	TOT	Fouls PF	FD	TP	AS	TO	ST	Blocks BS	BA	+/-
23	MJ Thomas	F	30:40	3-5	0-0	7-7	5	5	10	3	5	13	3	1	1	0	0	-2
25	Enzo Boudouma	F	17:33	2-5	1-2	0-0	2	2	4	3	1	5	1	0	1	0	0	-2
99	Panagiotis Pagonis	F	29:16	3-11	1-6	0-0	0	2	2	3	1	7	3	2	0	0	1	-11
5	Jakevion Buckley	G	37:49	4-15	1-3	2-3	1	3	4	5	3	11	6	6	2	0	1	-2
22	Coleton Benson	G	36:19	7-14	7-12	4-4	1	3	4	4	4	25	2	1	1	0	1	-1
9	Churchill Abass		32:44	5-8	0-0	3-3	1	9	10	3	4	13	1	4	2	4	1	-4
6	Tavaj Cope		19:46	1-5	0-0	0-0	1	3	4	0	1	2	0	1	0	1	1	3
3	Irish Coquia		15:53	1-6	0-4	0-0	1	0	1	0	0	2	1	0	1	0	0	-3
21	Kedrick Osby		05:01	0-0	0-0	0-0	0	1	1	1	0	0	0	0	0	0	0	7
Team							3	1	4	0		0		0				
Totals				26-69	10-27	16-17	15	29	44	22	19	78	17	15	8	5	5	-3

Shooting By Period		
1st FG%	10-29	34.5%
3PT%	6-12	50.0%
FT%	8-8	100%
2nd FG%	13-32	40.6%
3PT%	2-11	18.2%
FT%	6-7	85.7%
OT FG%	3-8	37.5%
3PT%	2-4	50.0%
FT%	2-2	100%
GM FG%	26-69	37.7%
3PT%	10-27	37.0%
FT%	16-17	94.1%

Dead Ball Rebounds: 1, 0

Major Fouls: NONE

Mississippi St. - 81 Record: 3-3

NO.	Name		Min	FG M-A	3P M-A	FT M-A	Rebounds OR	DR	TOT	Fouls PF	FD	TP	AS	TO	ST	Blocks BS	BA	+/-
99	Achor Achor	F	07:32	0-2	0-2	0-0	1	3	4	3	1	0	0	1	0	0	0	-9
15	Quincy Ballard	C	26:07	5-8	0-0	1-2	1	6	7	1	3	11	1	2	0	1	0	-4
2	Ja'Borri McGhee	G	38:03	5-11	2-4	4-4	1	1	2	2	3	16	5	1	1	0	1	4
5	Shawn Jones Jr.	G	33:50	1-6	0-4	2-4	2	3	5	1	2	4	1	2	5	1	1	9
12	Josh Hubbard	G	40:45	9-21	5-12	5-12	1	5	6	3	7	28	5	4	1	0	1	5
0	Jamarion Davis-Fleming		30:47	1-1	0-0	1-2	4	4	8	3	2	3	1	1	1	3	0	10
4	Brandon Walker		11:09	1-2	0-1	1-2	0	0	0	2	1	3	1	0	1	0	0	1
1	Dellquan Warren		09:40	0-3	0-2	0-0	0	1	1	2	0	0	0	1	0	0	0	-2
23	King Grace		05:11	0-2	0-0	0-0	0	0	0	1	0	0	0	1	0	0	2	-7
14	Amier Ali		21:57	6-9	3-6	1-3	2	3	5	1	3	16	1	1	1	0	0	8
Team							3	1	4	0		0		0				
Totals				28-65	10-31	15-29	15	27	42	19	22	81	15	14	10	5	5	3

Shooting By Period		
1st FG%	11-30	36.7%
3PT%	2-15	13.3%
FT%	4-5	80%
2nd FG%	12-28	42.9%
3PT%	6-14	42.9%
FT%	10-20	50%
OT FG%	5-7	71.4%
3PT%	2-2	100.0%
FT%	1-4	25%
GM FG%	28-65	43.1%
3PT%	10-31	32.3%
FT%	15-29	51.7%

Dead Ball Rebounds: 7, 1

Major Fouls: NONE

	UNO	STATE
Biggest lead	13 (2 nd 14:27)	5 (1 st 11:37)
Best Scoring Run	9 (1 st 9:36)	14 (2 nd 0:46)
Lead Changes	7	
Times Tied	5	
Time with Lead	30:31	10:53

Points from	UNO	STATE
Turnovers	15	14
Paint	20	26
Second Chance	13	20
Fast Breaks	8	13
Bench	17	22

Period by Period Scoring	1st	2nd	OT1	TOT
UNO	34	34	10	78
STATE	28	40	13	81

by Genius Sports

Game 7 • NR/RV SMU • Southern Methodist 87, Mississippi State 81 • OT
11/28/2025 • Starkville, Mississippi • Humphrey Coliseum

Official Basketball Box Score - Final
SMU at Mississippi St.
11/28/25 Humphrey Coliseum, Starkville
2025-26 Men's Basketball

Game Time: 6:01 PM
Game Duration: 3:21
Attendance: 7,570

Officials: Courtney Green, Chuck Jones, Jared Rosenstein

SMU - 87 Record: 3-6

NO.	Name		Min	FG M-A	3P M-A	FT M-A	Rebounds OR	DR	TOT	Fouls PF	FD	TP	AS	TO	ST	Blocks BS	BA	+/-
3	Corey Washington	F	41:05	3-9	0-5	6-8	5	5	10	4	5	12	2	2	0	0	0	10
24	Samet Yigitoglu	C	34:38	2-2	0-0	1-3	5	8	13	3	5	5	3	1	0	2	0	6
0	B.J. Edwards	G	40:51	3-12	0-4	0-3	0	6	6	2	3	6	3	2	1	0	0	4
2	Boopie Miller	G	39:14	9-19	5-9	5-5	1	8	9	3	5	28	3	2	2	0	0	13
5	Jaron Pierre Jr.	G	39:30	11-21	1-5	1-1	0	6	6	3	1	24	2	2	0	2	1	11
10	Jaden Toombs		11:11	2-3	0-0	2-3	3	3	6	1	4	6	2	0	0	0	0	0
7	Jermaine O'Neal Jr.		15:36	2-5	2-4	0-0	0	0	0	0	0	6	1	1	0	0	0	-8
13	Mitchell Holmes		02:55	0-1	0-0	0-0	0	0	0	0	0	0	0	1	0	0	1	-6
Team							0	0	0	0		0		0				
Totals				32-72	8-27	15-23	14	36	50	16	23	87	16	11	3	4	2	6

Shooting By Period		
1st FG%	15-35	42.9%
3PT%	5-14	35.7%
FT%	4-6	66.7%
2nd FG%	13-30	43.3%
3PT%	3-11	27.3%
FT%	6-9	66.7%
OT FG%	4-7	57.1%
3PT%	0-2	0.0%
FT%	5-8	62.5%
GM FG%	32-72	44.4%
3PT%	8-27	29.6%
FT%	15-23	65.2%

Dead Ball Rebounds: 3, 0

Major Fouls: NONE

Mississippi St. - 81 Record: 3-4

NO.	Name		Min	FG M-A	3P M-A	FT M-A	Rebounds OR	DR	TOT	Fouls PF	FD	TP	AS	TO	ST	Blocks BS	BA	+/-
99	Achor Achor	F	37:48	1-4	0-2	3-7	4	8	12	4	5	5	2	1	3	1	0	-11
15	Quincy Ballard	C	31:59	4-8	0-0	4-4	2	8	10	2	2	12	0	1	0	1	0	-6
2	Ja'Borri McGhee	G	30:17	6-12	3-7	2-3	0	0	0	2	2	17	1	0	0	0	1	2
10	Jayden Epps	G	32:36	8-17	3-6	2-2	0	1	1	3	2	21	3	1	4	0	1	-7
12	Josh Hubbard	G	39:28	5-19	1-7	5-5	0	3	3	4	2	16	2	3	1	0	1	-15
0	Jamarion Davis-Fleming		06:34	0-0	0-0	0-0	0	2	2	4	0	0	0	0	0	0	0	-4
5	Shawn Jones Jr.		33:22	1-5	1-5	3-4	1	6	7	2	3	6	2	1	0	0	0	-1
14	Amier Ali		06:29	0-2	0-1	0-0	0	1	1	1	0	0	1	0	1	0	1	8
4	Brandon Walker		06:27	2-3	0-0	0-0	0	2	2	1	0	4	0	0	0	0	0	4
Team							2	0	2	0		0		0				
Totals				27-70	8-28	19-25	9	31	40	23	16	81	11	7	9	2	4	-6

Shooting By Period		
1st FG%	17-34	50.0%
3PT%	4-14	28.6%
FT%	5-6	83.3%
2nd FG%	8-30	26.7%
3PT%	3-10	30.0%
FT%	12-16	75%
OT FG%	2-6	33.3%
3PT%	1-4	25.0%
FT%	2-3	66.7%
GM FG%	27-70	38.6%
3PT%	8-28	28.6%
FT%	19-25	76.0%

Dead Ball Rebounds: 4, 0

Major Fouls: NONE

	SMU	STATE
Biggest lead	6 (1 st 15:29)	9 (2 nd 8:55)
Best Scoring Run	7 (2 nd 6:43)	5 (1 st 12:52)
Lead Changes	4	
Times Tied	10	
Time with Lead	14:40	23:45

Points from	SMU	STATE
Turnovers	9	10
Paint	34	36
Second Chance	22	11
Fast Breaks	11	16
Bench	12	10

Period by Period Scoring	1st	2nd	OT1	TOT
SMU	39	35	13	87
STATE	43	31	7	81

by Genius Sports

Game 8 • Mississippi State 85, Georgia Tech 73
12/03/2025 • Atlanta, Georgia • McCamish Pavilion

Official Basketball Box Score - Final
Mississippi St. at Georgia Tech
12/03/25 McCamish Pavilion, Atlanta
2025-26 Men's Basketball

Game Time: 9:15 PM
Game Duration: 2:04
Attendance: 4,859

Officials: Roger Ayers, Bert Smith, Clarence Armstrong

Mississippi St. - 85 Record: 4-4

NO.	Name		Min	FG M-A	3P M-A	FT M-A	Rebounds OR	DR	TOT	Fouls PF	FD	TP	AS	TO	ST	Blocks BS	BA	+/-
0	Jamarion Davis-Fleming	F	25:44	5-5	0-0	1-1	3	2	5	0	2	11	1	1	0	1	0	0
4	Brandon Walker	F	16:34	4-10	1-4	2-3	3	4	7	2	2	11	2	2	0	1	1	8
2	Ja'Borri McGhee	G	21:15	2-5	0-2	0-0	0	7	7	2	0	4	1	1	0	0	0	6
10	Jayden Epps	G	29:54	4-9	1-4	5-7	0	2	2	2	5	14	1	5	0	2	0	1
12	Josh Hubbard	G	32:39	8-14	2-6	7-7	0	4	4	0	5	25	5	2	1	0	0	11
5	Shawn Jones Jr.		32:42	3-6	1-2	2-4	1	4	5	2	3	9	2	1	2	1	2	11
15	Quincy Ballard		27:19	4-8	0-0	0-0	2	5	7	4	0	8	1	1	0	3	0	11
99	Achor Achor		08:44	1-4	1-4	0-0	0	3	3	0	0	3	0	0	0	1	0	5
11	Sergej Macura		05:09	0-0	0-0	0-0	0	2	2	1	0	0	0	0	0	0	0	7
Team							0	5	5	0		0		0				
Totals				31-61	6-22	17-22	9	38	47	13	17	85	13	13	3	9	3	12

Shooting By Period		
1st FG%	15-34	44.1%
3PT%	3-16	18.8%
FT%	4-5	80%
2nd FG%	16-27	59.3%
3PT%	3-6	50.0%
FT%	13-17	76.5%
GM FG%	31-61	50.8%
3PT%	6-22	27.3%
FT%	17-22	77.3%

Dead Ball Rebounds: 1, 0

Major Fouls: NONE

Georgia Tech - 73 Record: 5-4

NO.	Name		Min	FG M-A	3P M-A	FT M-A	Rebounds OR	DR	TOT	Fouls PF	FD	TP	AS	TO	ST	Blocks BS	BA	+/-
11	Baye Ndongo	F	22:16	4-8	1-2	3-3	1	3	4	1	2	12	1	1	0	0	3	0
14	Kowacie Reeves Jr.	F	34:03	8-20	7-14	0-0	2	7	9	3	1	23	1	1	6	1	1	-8
6	Mouhamed Sylla	C	25:41	5-7	0-1	2-5	3	2	5	2	3	12	1	0	0	1	0	-8
0	Akai Fleming	G	26:24	3-13	0-5	6-6	0	1	1	1	3	12	2	0	0	0	1	-13
3	Jaeden Mustaf	G	17:36	2-9	0-3	1-2	3	0	3	2	1	5	1	0	0	0	1	-16
1	Lamar Washington		27:07	3-6	0-0	1-2	0	3	3	3	1	7	5	2	0	0	0	1
12	Kam Craft		14:59	1-7	0-2	0-0	2	1	3	0	0	2	2	0	0	0	1	-5
5	Peyton Marshall		10:03	0-2	0-1	0-2	0	4	4	0	2	0	0	0	0	1	1	-8
7	Chas Kelley III		03:29	0-1	0-1	0-0	0	1	1	1	0	0	0	1	0	0	0	-5
2	Eric Chatfield Jr		18:23	0-4	0-1	0-0	1	1	2	4	0	0	3	0	1	0	1	2
Team							5	2	7	0		0		0				
Totals				26-77	8-30	13-20	17	25	42	17	13	73	16	5	7	3	9	-12

Shooting By Period		
1st FG%	11-39	28.2%
3PT%	4-17	23.5%
FT%	2-7	28.6%
2nd FG%	15-38	39.5%
3PT%	4-13	30.8%
FT%	11-13	84.6%
GM FG%	26-77	33.8%
3PT%	8-30	26.7%
FT%	13-20	65.0%

Dead Ball Rebounds: 3, 0

Major Fouls: NONE

	MSU	GT
Biggest lead	17 (2 nd 2:18)	7 (1 st 17:49)
Best Scoring Run	7 (1 st 16:19)	7 (2 nd 15:22)
Lead Changes	1	
Times Tied	3	
Time with Lead	33:35	03:14

Points from	MSU	GT
Turnovers	5	13
Paint	42	26
Second Chance	16	11
Fast Breaks	9	5
Bench	20	9

Period by Period Scoring	1st	2nd	TOT
MSU	37	48	85
GT	28	45	73

LIVESTATS BY GENIUS SPORTS

Game 9 • USF • San Francisco 65, Mississippi State 62
12/07/2025 • Tupelo, Mississippi • Cadence Bank Arena

Official Basketball Box Score - Final
San Francisco at Mississippi St.
12/07/25 Cadence Bank Arena, Tupelo
2025-26 Men's Basketball

Game Time: 3:33 PM
Game Duration: 1:57
Attendance: 3,432

Officials: Don Daily, Will Heard, Derron Grigsby

San Francisco - 65 Record: 8-4

NO.	Name		Min	FG M-A	3P M-A	FT M-A	Rebounds OR	DR	TOT	Fouls PF	FD	TP	AS	TO	ST	Blocks BS	BA	+/-
1	Mookie Cook	F	30:23	3-10	0-3	3-4	3	8	11	2	4	9	5	0	1	3	1	4
25	Guillermo Diaz Graham	F	21:47	3-6	0-3	0-2	3	2	5	2	2	6	2	1	0	1	0	6
0	Ryan Beasley	G	35:55	4-11	2-6	2-2	0	6	6	2	1	12	1	2	1	0	0	5
5	Tyrone Riley IV	G	33:38	7-9	2-2	0-0	2	4	6	1	0	16	1	2	1	2	0	6
7	Vukasin Masic	G	28:06	2-7	2-6	0-0	0	4	4	1	0	6	2	0	0	0	0	1
10	Saba Gigiberia		10:31	1-3	0-0	0-0	2	3	5	1	0	2	1	1	0	0	0	0
13	Legend Smiley		14:36	2-5	1-4	0-0	1	1	2	0	0	5	0	0	0	0	0	-1
35	Junjie Wang		21:42	4-9	0-4	1-2	0	3	3	1	1	9	0	0	0	0	1	1
14	Veniamin Abosi		03:23	0-1	0-1	0-0	0	0	0	1	0	0	0	0	0	0	0	-7
Team							0	1	1	0		0		0				
Totals				26-61	7-29	6-10	11	32	43	11	8	65	12	6	3	6	2	3

Major Fouls: NONE

Shooting By Period		
1st FG%	12-31	38.7%
3PT%	3-16	18.8%
FT%	3-4	75%
2nd FG%	14-30	46.7%
3PT%	4-13	30.8%
FT%	3-6	50%
GM FG%	26-61	42.6%
3PT%	7-29	24.1%
FT%	6-10	60.0%

Dead Ball Rebounds: 1, 1

Mississippi St. - 62 Record: 4-5

NO.	Name		Min	FG M-A	3P M-A	FT M-A	Rebounds OR	DR	TOT	Fouls PF	FD	TP	AS	TO	ST	Blocks BS	BA	+/-
0	Jamarion Davis-Fleming	F	20:05	0-4	0-1	0-0	2	3	5	1	1	0	0	0	1	0	2	-4
4	Brandon Walker	F	15:59	2-7	0-2	1-5	2	2	4	2	3	5	0	1	1	1	1	-5
5	Shawn Jones Jr.	G	35:32	2-8	0-4	0-0	3	4	7	2	1	4	1	2	1	1	0	-6
10	Jayden Epps	G	34:21	8-16	5-10	0-0	0	2	2	2	1	21	1	0	0	0	2	-8
12	Josh Hubbard	G	02:27	1-3	1-2	0-0	0	0	0	0	0	3	0	0	0	0	0	-4
2	Ja'Borri McGhee		32:22	6-9	1-2	0-0	0	6	6	1	1	13	1	2	0	0	0	1
11	Sergej Macura		19:51	4-9	0-3	0-0	2	3	5	0	1	8	3	0	0	0	0	-1
1	Dellquan Warren		10:50	2-3	1-1	0-1	0	1	1	0	1	5	1	0	1	0	1	5
15	Quincy Ballard		20:57	1-4	0-0	0-0	2	4	6	0	1	2	0	0	0	0	0	4
99	Achor Achor		04:28	0-4	0-3	1-2	1	2	3	0	1	1	1	0	1	0	0	3
14	Amier Ali		03:08	0-0	0-0	0-0	0	0	0	0	0	0	0	0	0	0	0	0
Team							1	0	1	0		0		0				
Totals				26-67	8-28	2-8	13	27	40	8	11	62	8	5	5	2	6	-3

Major Fouls: NONE

Shooting By Period		
1st FG%	9-35	25.7%
3PT%	3-16	18.8%
FT%	1-5	20%
2nd FG%	17-32	53.1%
3PT%	5-12	41.7%
FT%	1-3	33.3%
GM FG%	26-67	38.8%
3PT%	8-28	28.6%
FT%	2-8	25.0%

Dead Ball Rebounds: 1, 0

	USF	STATE
Biggest lead	12 (2nd 17:21)	1 (2nd 0:24)
Best Scoring Run	6 (1st 19:09)	7 (1st 10:34)
Lead Changes	2	
Times Tied	3	
Time with Lead	37:59	00:17

Points from	USF	STATE
Turnovers	9	7
Paint	36	32
Second Chance	19	12
Fast Breaks	6	6
Bench	16	29

Period by Period Scoring	1st	2nd	TOT
USF	30	35	65
STATE	22	40	62

by Genius Sports

Game 10 • Mississippi State 82, Utah 74
12/13/2025 • Salt Lake City, Utah • Delta Center

Official Basketball Box Score - Final
Mississippi St. at Utah
12/13/25 Delta Center, Salt Lake City
2025-26 Utah Men's Basketball

Game Time: 8:00 PM
Game Duration: 1:58
Attendance: 2,911

Officials: Kipp Kissinger, Olandis Poole, Vladimir Voyard-Tadal

Mississippi St. - 82 Record: 5-5

NO.	Name		Min	FG M-A	3P M-A	FT M-A	Rebounds OR	DR	TOT	Fouls PF	FD	TP	AS	TO	ST	Blocks BS	BA	+/-
0	Jamarion Davis-Fleming	F	22:11	1-1	0-0	0-0	0	2	2	3	0	2	2	0	0	0	0	-16
15	Quincy Ballard	C	23:49	2-4	0-0	2-2	2	5	7	1	1	6	1	2	0	3	0	5
5	Shawn Jones Jr.	G	27:04	1-3	0-1	0-0	1	2	3	3	1	2	3	1	3	0	0	4
10	Jayden Epps	G	33:37	8-15	3-9	1-2	0	4	4	4	3	20	1	1	2	1	1	0
12	Josh Hubbard	G	30:05	6-18	1-6	0-0	0	3	3	2	3	13	4	3	1	0	1	14
1	Dellquan Warren		09:17	0-0	0-0	0-0	0-0	1	1	2	1	0	0	0	1	0	0	0	1
4	Brandon Walker		06:27	1-3	0-0	1-3	1	1	2	0	2	3	1	0	1	0	1	-1
11	Sergej Macura		14:10	2-2	0-0	0-0	0	2	2	1	0	4	1	0	2	0	0	-1
2	Ja'Borri McGhee		25:37	11-16	5-7	2-2	0	2	2	0	1	29	1	0	1	0	2	30
99	Achor Achor		05:06	0-0	0-0	0-0	0	0	0	0	0	0	0	1	0	0	0	4
23	King Grace		02:38	1-3	1-2	0-0	0	0	0	0	0	3	0	0	0	0	1	0
Team							3	2	5	0		0		0				
Totals				33-65	10-25	6-9	8	24	32	15	11	82	14	8	10	3	5	8

Major Fouls: NONE

Shooting By Period		
1st FG%	14-34	41.2%
3PT%	4-11	36.4%
FT%	0-2	0%
2nd FG%	19-31	61.3%
3PT%	6-14	42.9%
FT%	6-7	85.7%
GM FG%	33-65	50.8%
3PT%	10-25	40.0%
FT%	6-9	66.7%

Dead Ball Rebounds: 2, 0

Utah - 74 Record: 7-4

NO.	Name		Min	FG M-A	3P M-A	FT M-A	Rebounds OR	DR	TOT	Fouls PF	FD	TP	AS	TO	ST	Blocks BS	BA	+/-
0	Seydou Traore	F	32:41	1-5	1-3	1-2	1	4	5	2	2	4	0	4	0	0	0	-17
8	Keanu Dawes	F	29:31	2-6	0-3	3-3	1	3	4	0	3	7	2	2	1	3	0	4
32	James Okonkwo	F	20:50	0-0	0-0	0-0	1	3	4	0	1	0	1	0	0	0	0	4
2	Terrence Brown	G	30:15	7-15	1-4	7-8	0	1	1	1	4	22	3	1	2	0	0	-17
3	Don McHenry	G	30:39	9-16	5-9	6-8	0	2	2	1	3	29	0	2	1	0	1	-9
13	Kendyl Sanders		23:54	2-5	0-2	0-2	2	5	7	4	1	4	2	1	1	2	1	-8
21	Obomate Abbey		19:06	2-4	1-2	1-1	0	1	1	2	1	6	3	2	1	0	0	10
7	Josh Hayes		07:59	1-2	0-0	0-0	1	1	2	0	0	2	0	0	0	0	1	-13
10	Jahki Howard		05:05	0-0	0-0	0-0	0	1	1	1	0	0	0	1	0	0	0	6
Team							2	4	6	0		0		1				
Totals				24-53	8-23	18-24	8	25	33	11	15	74	11	14	6	5	3	-8

Major Fouls: NONE

Shooting By Period		
1st FG%	14-25	56.0%
3PT%	6-10	60.0%
FT%	8-10	80%
2nd FG%	10-28	35.7%
3PT%	2-13	15.4%
FT%	10-14	71.4%
GM FG%	24-53	45.3%
3PT%	8-23	34.8%
FT%	18-24	75.0%

Dead Ball Rebounds: 3, 0

	MSU	UTE
Biggest lead	8 (2nd 0:13)	17 (1st 2:47)
Best Scoring Run	15 (2nd 9:24)	9 (1st 14:20)
Lead Changes	5	
Times Tied	6	
Time with Lead	06:45	29:08

Points from	MSU	UTE
Turnovers	22	14
Paint	46	26
Second Chance	7	5
Fast Breaks	9	10
Bench	39	12

Period by Period Scoring	1st	2nd	TOT
MSU	32	50	82
UTE	42	32	74

LIVESTATS BY GENIUS SPORTS

Game 11 • Mississippi State 87, Long Island 83
12/16/2025 • Starkville, Mississippi • Humphrey Coliseum

Official Basketball Box Score - Final
LIU at Mississippi St.
12/16/25 Humphrey Coliseum, Starkville
2025-26 Men's Basketball

Game Time: 7:31 PM
Game Duration: 1:54
Attendance: 6,196

Officials: Gerri Short, Jason Dearing, Lee Caldwell

LIU - 83 Record: 6-5

NO.	Name		Min	FG M-A	3P M-A	FT M-A	Rebounds OR	DR	TOT	Fouls PF	FD	TP	AS	TO	ST	Blocks BS	BA	+/-
22	Shadrak Lasu	F	16:15	1-5	0-1	0-0	2	1	3	4	0	2	1	0	0	0	2	-19
33	Jamal Fuller	F	38:12	6-12	3-8	3-4	1	9	10	4	6	18	1	1	3	0	0	0
0	Malachi Davis	G	22:24	6-18	2-8	3-5	0	3	3	4	3	17	1	0	2	0	1	-11
1	Jorno Goings	G	35:55	6-9	2-4	2-2	1	2	3	3	1	16	5	0	0	0	1	-6
2	Greg Gordon		30:16	6-10	0-1	0-0	2	4	6	2	0	12	3	4	2	0	1	-13
4	Tre'shawn Sheppard		09:27	0-1	0-1	0-0	0	0	0	0	0	0	0	1	0	0	1	0	-4
7	Isaiah Miranda		14:18	2-6	0-2	0-0	0	3	3	1	0	4	2	0	0	5	0	11
3	Faheim Meran		21:41	3-5	3-4	0-0	0	1	1	0	0	9	0	0	0	1	0	9
6	Mason Porter-Brown		11:32	2-2	1-1	0-0	1	4	5	2	0	5	0	0	0	0	0	5
Team							2	1	3	0		0		1				
Totals				32-68	11-30	8-11	8	25	33	20	10	83	14	6	7	7	5	-4

Major Fouls: NONE

Shooting By Period		
1st FG%	14-29	48.3%
3PT%	5-16	31.3%
FT%	5-5	100%
2nd FG%	18-39	46.2%
3PT%	6-14	42.9%
FT%	3-6	50%
GM FG%	32-68	47.1%
3PT%	11-30	36.7%
FT%	8-11	72.7%

Dead Ball Rebounds: 1, 0

Mississippi St. - 87 Record: 6-5

NO.	Name		Min	FG M-A	3P M-A	FT M-A	Rebounds OR	DR	TOT	Fouls PF	FD	TP	AS	TO	ST	Blocks BS	BA	+/-
99	Achor Achor	F	06:05	0-0	0-0	4-4	3	1	4	0	2	4	0	0	0	0	0	7
15	Quincy Ballard	C	26:31	3-6	0-0	2-4	1	9	10	2	3	8	0	1	0	1	3	11
5	Shawn Jones Jr.	G	30:34	2-4	0-0	2-2	1	1	2	2	1	6	2	3	1	2	0	19
10	Jayden Epps	G	34:08	6-13	1-5	7-7	0	4	4	2	4	20	1	2	0	0	1	8
12	Josh Hubbard	G	35:31	11-23	6-13	6-6	1	1	2	2	6	34	4	0	0	0	2	11
0	Jamarion Davis-Fleming		15:42	0-0	0-0	0-0	2	2	4	0	0	0	2	0	0	1	0	-4
2	Ja'Borri McGhee		11:25	1-5	0-1	0-0	0	2	2	0	0	2	1	0	0	0	1	-13
4	Brandon Walker		09:01	0-0	0-0	1-2	0	1	1	0	0	1	0	0	0	0	0	-13
11	Sergej Macura		25:18	5-6	1-1	1-5	0	7	7	2	3	12	1	2	2	1	0	-1
1	Dellquan Warren		03:45	0-0	0-0	0-0	0	0	0	0	0	0	0	1	0	0	0	-5
Team							3	1	4	0		0		0				
Totals				28-60	8-20	23-30	11	29	40	10	20	87	11	9	3	5	7	4

Major Fouls: NONE

Shooting By Period		
1st FG%	13-32	40.6%
3PT%	5-10	50.0%
FT%	8-9	88.9%
2nd FG%	15-28	53.6%
3PT%	3-10	30.0%
FT%	15-21	71.4%
GM FG%	28-60	46.7%
3PT%	8-20	40.0%
FT%	23-30	76.7%

Dead Ball Rebounds: 3, 1

	LIU	STATE
Biggest lead	5 (2nd 4:40)	9 (1st 14:18)
Best Scoring Run	8 (1st 10:50)	10 (1st 6:05)
Lead Changes	16	
Times Tied	9	
Time with Lead	07:04	20:26

Points from	LIU	STATE
Turnovers	13	9
Paint	28	32
Second Chance	12	17
Fast Breaks	23	15
Bench	19	15

Period by Period Scoring	1st	2nd	TOT
LIU	38	45	83
STATE	39	48	87

by Genius Sports

Game 12 • Mississippi State 71, Memphis 66
12/20/2025 • Starkville, Mississippi • Humphrey Coliseum

Official Basketball Box Score - Final
Memphis at Mississippi St.
12/20/25 Humphrey Coliseum, Starkville
2025-26 Men's Basketball

Game Time: 3:33 PM
Game Duration: 2:16
Attendance: 6,371

Officials: Jeb Hensley, R.D. Burdett, Jr., Lucas Sanford

Memphis - 66 Record: 4-7

NO.	Name		Min	FG M-A	3P M-A	FT M-A	Rebounds OR	DR	TOT	Fouls PF	FD	TP	AS	TO	ST	Blocks BS	BA	+/-
3	Ashton Hardaway	F	26:51	4-9	3-7	0-0	1	3	4	1	1	11	0	0	0	1	0	-5
31	Thierno Sylla	F	08:41	0-1	0-0	0-0	1	2	2	0	0	0	2	0	0	0	0	-9
1	Dug McDaniel	G	31:57	3-13	1-4	1-2	0	3	3	6	3	1	8	3	6	4	0	2	-5
14	Hasan Abdul Hakim	G	29:42	1-6	0-3	4-4	4	1	5	0	2	6	2	0	2	0	0	-4
15	Julius Thedford	G	22:22	1-3	1-3	0-0	1	7	8	4	1	3	1	2	2	0	0	-3
0	Quante Berry		14:11	0-2	0-2	1-2	2	1	3	2	1	1	1	0	1	0	0	1
11	Aaron Bradshaw		29:00	5-11	0-4	2-2	3	4	7	4	1	12	2	3	0	2	0	7
23	Sincere Parker		08:41	2-5	1-3	0-0	0	3	3	2	1	5	0	0	0	0	0	-4
5	Curtis Givens III		22:43	6-10	3-5	3-6	0	1	1	2	4	18	2	0	0	0	0	4
19	Tariq Ingraham		02:08	1-2	0-0	0-0	1	0	1	0	0	2	0	1	0	0	0	-1
2	Zach Davis		02:49	0-0	0-0	0-0	0	0	0	0	0	0	0	2	0	0	0	-4
10	Simon Majok		00:55	0-0	0-0	0-0	0	0	0	1	0	0	0	1	0	0	0	-2
Team							1	2	3	0		0		1				
Totals				23-62	9-31	11-16	17	26	43	21	12	66	11	18	9	3	2	-5

Major Fouls: NONE

Shooting By Period		
1st FG%	11-32	34.4%
3PT%	4-18	22.2%
FT%	4-7	57.1%
2nd FG%	12-30	40.0%
3PT%	5-13	38.5%
FT%	7-9	77.8%
GM FG%	23-62	37.1%
3PT%	9-31	29.0%
FT%	11-16	68.8%

Dead Ball Rebounds: 3, 0

Mississippi St. - 71 Record: 7-5

NO.	Name		Min	FG M-A	3P M-A	FT M-A	Rebounds OR	DR	TOT	Fouls PF	FD	TP	AS	TO	ST	Blocks BS	BA	+/-
11	Sergej Macura	F	25:44	2-3	0-0	0-0	0	4	4	1	0	4	2	2	0	0	0	8
15	Quincy Ballard	C	23:01	2-4	0-0	1-2	4	4	8	1	3	5	0	1	0	0	0	0
5	Shawn Jones Jr.	G	31:39	4-7	0-2	1-2	2	3	5	2	1	9	4	4	2	0	0	8
10	Jayden Epps	G	27:02	7-12	4-9	1-2	0	1	1	3	2	19	0	3	1	1	0	10
12	Josh Hubbard	G	37:13	4-13	2-7	7-8	0	1	1	0	7	17	3	2	3	0	1	9
2	Ja'Borri McGhee		20:04	1-6	0-2	4-4	0	3	3	1	2	6	1	2	1	0	0	-5
99	Achor Achor		10:27	3-6	0-0	2-5	2	3	5	3	4	8	0	0	0	0	2	-2
0	Jamarion Davis-Fleming		20:36	1-2	0-0	1-2	1	4	5	1	2	3	1	0	2	1	0	2
23	King Grace		04:14	0-1	0-1	0-0	0	0	0	0	0	0	0	1	0	0	0	-5
Team							2	1	3	0		0		0				
Totals				24-54	6-21	17-25	11	24	35	12	21	71	11	15	9	2	3	5

Major Fouls: NONE

Shooting By Period		
1st FG%	11-28	39.3%
3PT%	4-11	36.4%
FT%	8-12	66.7%
2nd FG%	13-26	50.0%
3PT%	2-10	20.0%
FT%	9-13	69.2%
GM FG%	24-54	44.4%
3PT%	6-21	28.6%
FT%	17-25	68.0%

Dead Ball Rebounds: 1, 0

	MEM	STATE
Biggest lead	3 (2nd 8:12)	10 (1st 13:25)
Best Scoring Run	6 (2nd 19:05)	6 (1st 16:04)
Lead Changes	4	
Times Tied	4	
Time with Lead	02:46	34:12

Points from	MEM	STATE
Turnovers	12	20
Paint	20	30
Second Chance	22	9
Fast Breaks	5	9
Bench	38	17

Period by Period Scoring	1st	2nd	TOT
MEM	30	36	66
STATE	34	37	71

by Genius Sports

Game 13 • Mississippi State 94, Alabama State 56
12/29/2025 • Starkville, Mississippi • Humphrey Coliseum

State

Official Basketball Box Score - Final
Alabama St. at Mississippi St.
12/29/25 Humphrey Coliseum, Starkville
2025-26 Men's Basketball

Game Time: 4:31 PM
Game Duration: 1:59
Attendance: 5,487

Officials: Odinn Rose, Anthony Jordan, Daniel Brannon

Alabama St. - 56 Record: 3-10

NO.	Name		Min	FG M-A	3P M-A	FT M-A	Rebounds OR	DR	TOT	Fouls PF	FD	TP	AS	TO	ST	Blocks BS	BA	+/-
11	Cam Palesse	F	30:54	0-2	0-1	2-2	1	3	4	1	1	2	0	0	2	0	0	-22
23	R'Chaun King	F	12:37	1-1	0-0	1-2	0	0	0	1	1	3	0	0	1	0	0	-15
24	Jerquarius Stanback	F	27:40	1-8	0-2	1-1	0	4	4	1	1	3	0	1	1	2	4	-20
2	Micah Simpson	G	31:05	4-10	3-6	3-4	0	1	1	1	2	14	0	2	1	0	1	-19
20	Asjon Anderson	G	27:46	5-12	2-5	5-6	1	4	5	2	3	17	3	4	0	0	0	-32
12	Tyler Mason		08:02	0-4	0-0	0-0	1	0	1	3	0	0	0	0	0	0	0	1
0	Tyler Byrd		24:25	2-6	0-1	6-7	0	1	1	2	4	10	0	2	1	0	0	-28
1	Damarien Yates		16:33	1-4	0-3	4-6	3	2	5	0	4	6	0	2	1	0	0	-22
4	Mario Andrews		04:58	0-1	0-1	0-2	0	0	0	0	1	0	0	0	0	0	0	-11
22	Kevin Alabi		12:06	0-1	0-0	1-4	2	2	4	2	2	1	0	1	0	0	0	-15
13	Jordon Marshall		03:54	0-1	0-0	0-0	0	0	0	1	0	0	0	0	0	0	0	-7
Team							1	1	2	0		0		0				
Totals				14-50	5-19	23-34	9	18	27	14	19	56	3	12	7	2	5	-38

Major Fouls: NONE

Shooting By Period		
1st FG%	7-21	33.3%
3PT%	5-9	55.6%
FT%	12-18	66.7%
2nd FG%	7-29	24.1%
3PT%	0-10	0.0%
FT%	11-16	68.8%
GM FG%	14-50	28.0%
3PT%	5-19	26.3%
FT%	23-34	67.6%

Dead Ball Rebounds: 6, 0

Mississippi St. - 94 Record: 8-5

NO.	Name		Min	FG M-A	3P M-A	FT M-A	Rebounds OR	DR	TOT	Fouls PF	FD	TP	AS	TO	ST	Blocks BS	BA	+/-
11	Sergej Macura	F	19:51	4-4	1-1	0-0	3	2	5	3	0	9	3	1	0	0	0	13
99	Achor Achor	F	19:00	3-5	1-1	4-4	2	6	8	4	2	11	1	3	0	2	0	20
15	Quincy Ballard	C	17:13	4-6	0-0	0-0	4	11	15	1	0	8	0	0	0	2	0	25
10	Jayden Epps	G	20:48	2-8	0-5	2-2	0	1	1	3	1	6	2	2	0	0	0	27
12	Josh Hubbard	G	24:13	9-13	4-7	0-0	0	0	0	0	3	22	4	0	3	0	0	26
0	Jamarion Davis-Fleming		16:09	3-4	0-0	0-0	1	1	2	1	0	6	1	1	1	0	0	8
5	Shawn Jones Jr.		17:13	0-1	0-0	0-0	0	3	3	1	0	0	1	1	3	1	0	16
2	Ja'Borri McGhee		17:28	3-8	1-2	3-4	2	1	3	2	4	10	1	1	0	0	1	12
23	King Grace		16:09	6-9	2-3	0-2	0	0	0	2	2	14	1	0	1	0	1	20
1	Deliquan Warren		14:04	0-2	0-2	0-0	0	0	0	1	0	0	4	0	1	0	0	11
4	Brandon Walker		08:56	2-4	0-0	1-2	3	3	6	1	1	5	1	1	0	0	0	6
14	Amier Ali		08:56	1-5	1-4	0-0	1	1	2	0	1	3	0	0	0	0	0	6
Team							1	3	4	0		0		1				
Totals				37-69	10-25	10-14	17	32	49	19	14	94	19	11	9	5	2	38

Major Fouls: NONE

Shooting By Period		
1st FG%	19-34	55.9%
3PT%	6-14	42.9%
FT%	5-6	83.3%
2nd FG%	18-35	51.4%
3PT%	4-11	36.4%
FT%	5-8	62.5%
GM FG%	37-69	53.6%
3PT%	10-25	40.0%
FT%	10-14	71.4%

Dead Ball Rebounds: 1, 0

	ASU	STATE
Biggest lead	0 (1st 20:00)	38 (2nd 0:29)
Best Scoring Run	7 (2nd 19:06)	9 (1st 15:48)
Lead Changes	0	
Times Tied	2	
Time with Lead	00:00	38:30

Points from	ASU	STATE
Turnovers	16	13
Paint	12	50
Second Chance	6	20
Fast Breaks	7	14
Bench	17	38

Period by Period Scoring	1st	2nd	TOT
ASU	31	25	56
STATE	49	45	94

by Genius Sports

Game 14 • Mississippi State at Texas
01/03/2026 • Austin, Texas • Moody Center

Game 15 • Mississippi State vs. Oklahoma
01/07/2026 • Starkville, Mississippi • Humphrey Coliseum

Game 16 • Mississippi State at Kentucky
01/10/2026 • Lexington, Kentucky • Rupp Arena

POINTS SCORED • ALL GAMES

RANK	PTS	OPPONENT	DATE • SCHOOL
1	106	vs. Tulane	12/09/2023 • MSU
2	104	Northern New Mexico	12/29/2019 • NMST
3	101	Georgia State	11/08/2024 • MSU
4	100	New Mexico	12/04/2018 • NMST
5	98	at New Mexico	11/17/2018 • NMST
6	97	vs. Cal Baptist	02/06/2021 • NMST
	97	vs. Chicago State	03/08/2018 • NMST
	97	at Chicago State	01/06/2018 • NMST
9	96	UTEP • Texas-El Paso	11/09/2018 • NMST
10	95	West Georgia	11/04/2024 • MSU

POINTS ALLOWED LOW • ALL GAMES

RANK	PTS	OPPONENT	DATE • SCHOOL
1	30	Northern New Mexico	12/29/2019 • NMST
2	35	Chicago State	01/03/2015 • BG
3	39	Chicago State	02/02/2019 • NMST
4	40	Arkansas • Pine Bluff	12/18/2019 • NMST
5	41	vs. Western New Mexico	01/25/2021 • NMST
6	42	South Dakota	11/17/2022 • MSU
	42	Texas A&M International	02/19/2019 • NMST
8	43	Cal State Bakersfield	02/08/2018 • NMST
9	44	Texas A&M • Corpus Christi	11/07/2022 • MSU
10	45	vs. USF • South Florida	11/26/2019 • NMST
	45	Northern New Mexico	01/30/2018 • NMST

MARGIN OF VICTORY • ALL GAMES

RANK	MOV	OPPONENT	DATE • SCHOOL
1	+74 • 104-30	Northern New Mexico	12/29/2019 • NMST
2	+46 • 92-46	Western New Mexico	11/05/2019 • NMST
3	+44 • 83-39	Chicago State	02/02/2019 • NMST
4	+39 • 93-54	Chicago State	01/09/2020 • NMST
5	**+38 • 94-56**	**Alabama State**	**12/29/2025 • MSU**
	+38 • 92-54	Benedictine Mesa • Arizona	12/01/2020 • NMST
	+38 • 80-42	Texas A&M International	02/19/2019 • NMST
8	+37 • 79-42	South Dakota	11/17/2022 • MSU
	+37 • 86-49	vs. Chicago State	03/14/2019 • NMST
	+37 • 97-60	at Chicago State	01/06/2018 • NMST
11	+35 • 85-50	South Carolina	01/04/2024 • MSU
	+35 • 101-66	Georgia State	11/08/2024 • MSU
	+35 • 95-60	West Georgia	11/04/2024 • MSU
	+35 • 92-57	Cal State Northridge	12/19/2018 • NMST
	+35 • 100-65	New Mexico	12/04/2018 • NMST

POINTS SCORED LOW • ALL GAMES

RANK	PTS	OPPONENT	DATE • SCHOOL
1	46	at Sam Houston State	01/20/2022 • NMST
2	48	vs. [17] Arkansas	03/19/2022 • NMST
3	50	at Georgia	01/11/2023 • MSU
	50	at UTEP • Texas-El Paso	11/12/2019 • NMST
	50	at Akron	01/14/2015 • BG

POINTS ALLOWED HIGH • ALL GAMES

RANK	PTS	OPPONENT	DATE • SCHOOL
1	111	at [6] Alabama	02/25/2025 • MSU
2	101	New Mexico	11/30/2021 • NMST
3	99	at [24] Alabama	02/03/2024 • MSU
4	**98**	**vs. Kansas State**	**11/20/2025 • MSU**
5	**96**	**vs. [16] Iowa State**	**11/10/2025 • MSU**
6	95	[6] Kentucky	01/11/2025 • MSU

MARGIN OF DEFEAT • ALL GAMES

RANK	MOD	OPPONENT	DATE • SCHOOL
1	-38 • 111-73	at [6] Alabama	02/25/2025 • MSU
2	-34 • 87-53	at [8] Tennessee	01/03/2023 • MSU
3	-32 • 99-67	at [24] Alabama	02/03/2024 • MSU
4	-30 • 83-53	at [19] Arizona	11/17/2019 • NMST
5	-27 • 88-61	[20] Missouri	02/03/2025 • MSU
	-27 • 85-58	vs. Utah State	11/19/2021 • NMST
7	-25 • 71-46	at Sam Houston State	01/20/2022 • NMST

POINTS SCORED • 1ST HALF • ALL GAMES

RANK	PTS	OPPONENT	DATE • SCHOOL
1	62	vs. Tulane	12/09/2023 • MSU
2	60	Northern New Mexico	12/29/2019 • NMST
3	53	Murray State	12/13/2023 • MSU
4	52	Bethune-Cookman	12/30/2024 • MSU
	52	Western New Mexico	11/05/2019 • NMST
6	51	Benedictine Mesa • Arizona	12/01/2020 • NMST
	51	Eastern New Mexico	11/21/2018 • NMST
8	50	vs. Cal Baptist	02/06/2021 • NMST
	50	at Seattle U	01/17/2019 • NMST
	50	New Mexico	12/04/2018 • NMST
	50	Ball State	03/09/2015 • BG

POINTS ALLOWED LOW • 1ST HALF • ALL GAMES

RANK	PTS	OPPONENT	DATE • SCHOOL
1	12	Northern New Mexico	12/29/2019 • NMST
2	14	Chicago State	01/03/2015 • BG
3	15	South Dakota	11/17/2022 • MSU
	15	Arkansas • Pine Bluff	12/18/2019 • NMST
	15	at Chicago State	03/02/2019 • NMST
6	16	Western New Mexico	11/05/2019 • NMST
7	17	vs. Marquette	11/21/2022 • MSU
	17	at Chicago State	02/06/2020 • NMST
9	18	South Carolina	01/04/2025 • MSU
	18	vs. Arizona State	11/08/2023 • MSU
	18	Cal State Bakersfield	02/08/2018 • NMST
	18	Alabama A&M	12/06/2014 • BG

HALFTIME LEAD • ALL GAMES

RANK	HL	OPPONENT	DATE • SCHOOL
1	+48 • 60-12	Northern New Mexico	12/29/2019 • NMST
2	+32 • 52-16	Western New Mexico	11/05/2019 • NMST
3	+28 • 62-34	vs. Tulane	12/09/2023 • MSU
	+28 • 43-15	Chicago State	03/02/2019 • NMST
	+28 • 50-22	New Mexico	12/04/2018 • NMST
6	+26 • 46-20	Cal Baptist	03/05/2020 • NMST
	+26 • 48-22	Cal Baptist	03/09/2019 • NMST
	+26 • 50-24	at Seattle U	01/17/2019 • NMST
9	+25 • 43-18	South Carolina	01/04/2025 • MSU
	+25 • 46-21	Chicago State	02/02/2019 • NMST
	+25 • 39-14	Chicago State	01/03/2015 • BG

POINTS SCORED LOW • 1ST HALF • ALL GAMES

RANK	PTS	OPPONENT	DATE • SCHOOL
1	16	at [6] Tennessee	01/25/2025 • MSU
	16	vs. Utah State	11/19/2021 • NMST
3	17	vs. [17] Arkansas	03/19/2022 • NMST
4	18	at Sam Houston State	01/20/2022 • NMST
5	19	at Georgia	01/11/2023 • MSU

POINTS ALLOWED HIGH • 1ST HALF • ALL GAMES

RANK	PTS	OPPONENT	DATE • SCHOOL
1	**53**	**vs. [16] Iowa State**	**11/10/2025 • MSU**
	53	at [6] Alabama	02/25/2025 • MSU
3	49	[6] Kentucky	01/11/2025 • MSU
	49	New Mexico	11/30/2021 • NMST
5	48	at Seattle U	02/12/2021 • NMST

HALFTIME DEFICIT • ALL GAMES

RANK	HD	OPPONENT	DATE • SCHOOL
1	-26 • 53-27	at [6] Alabama	02/25/2025 • MSU
2	-25 • 41-16	vs. Utah State	11/19/2021 • NMST
3	-24 • 46-22	at [8] Tennessee	01/03/2023 • MSU
4	-23 • 47-24	at [24] Alabama	02/03/2024 • MSU
5	-22 • 43-21	at [19] Arizona	11/17/2019 • NMST
6	-20 • 41-21	vs. [4] Alabama	03/10/2023 • MSU
	-20 • 38-18	at Sam Houston State	01/20/2022 • NMST

POINTS SCORED • 2ND HALF • ALL GAMES

RANK	PTS	OPPONENT	DATE • SCHOOL
1	57	New Mexico Highlands	11/24/2021 • NMST
2	55	West Georgia	11/04/2024 • MSU
	55	at Chicago State	01/06/2018 • NMST
4	54	Georgia State	11/08/2024 • MSU
	54	at New Mexico	11/17/2018 • NMST
6	53	UTEP • Texas-El Paso	11/09/2018 • NMST
7	52	New Mexico	11/30/2021 • NMST
	52	vs. Chicago State	03/08/2018 • NMST
9	51	vs. Central Michigan	12/17/2024 • MSU
	51	at SMU	11/22/2024 • MSU
	51	vs. Chicago State	03/14/2019 • NMST
	51	Cal State Bakersfield	01/12/2019 • NMST
13	**50**	**vs. Utah**	**12/13/2025 • MSU**
	50	at Oklahoma	02/22/2025 • MSU
	50	vs. Utah	11/17/2024 • MSU
	50	at Cal Baptist	01/04/2020 • NMST
	50	at Utah Valley	01/19/2019 • NMST
	50	New Mexico	12/04/2018 • NMST
	50	East Central	11/10/2017 • NMST

POINTS ALLOWED LOW • 2ND HALF • ALL GAMES

RANK	PTS	OPPONENT	DATE • SCHOOL
1	14	Texas A&M • Corpus Christi	11/07/2022 • MSU
2	18	vs. Western New Mexico [EP]	01/25/2021 • NMST
	18	Northern New Mexico	12/29/2019 • NMST
	18	Chicago State	02/02/2019 • NMST
5	19	Ball State	01/17/2015 • BG

2ND HALF MARGIN OF VICTORY • ALL GAMES

RANK	MOV	OPPONENT	DATE • SCHOOL
1	+29 • 55-26	at Chicago State	01/06/2018 • NMST
2	+26 • 44-18	Northern New Mexico	12/29/2019 • NMST
3	+25 • 51-26	vs. Chicago State	03/14/2019 • NMST
4	+24 • 55-31	West Georgia	11/04/2024 • MSU
	+24 • 57-33	New Mexico Highlands	11/24/2021 • NMST
6	+23 • 48-25	North Alabama	11/05/2025 • MSU
	+23 • 53-30	UTEP • Texas-El Paso	11/09/2018 • NMST
8	+21 • 45-24	Cal Baptist	02/03/2022 • NMST
	+21 • 39-18	vs. Western New Mexico	01/25/2021 • NMST
	+21 • 48-27	vs. Grand Canyon	03/16/2019 • NMST
11	**+20 • 45-25**	**Alabama State**	**12/29/2025 • MSU**
	+20 • 45-25	at Missouri	02/10/2024 • MSU
	+20 • 50-30	East Central	11/10/2017 • NMST

POINTS SCORED LOW • 2ND HALF • ALL GAMES

RANK	PTS	OPPONENT	DATE • SCHOOL
1	19	Chicago State	01/03/2015 • BG
2	20	at Dayton	12/09/2014 • BG
3	21	vs. Florida	03/09/2023 • MSU
	21	vs. Drake	12/20/2022 • MSU
5	23	Miami • Ohio	02/18/2015 • BG

POINTS ALLOWED HIGH • 2ND HALF • ALL GAMES

RANK	PTS	OPPONENT	DATE • SCHOOL
1	59	at Oklahoma	02/22/2025 • MSU
2	58	at [6] Alabama	02/25/2025 • MSU
3	56	[16] Kentucky	02/27/2024 • MSU
	56	at New Mexico	11/17/2018 • NMST
5	**54**	**vs. Kansas State**	**11/20/2025 • MSU**

2ND HALF MARGIN OF DEFEAT • ALL GAMES

RANK	MOD	OPPONENT	DATE • SCHOOL
1	-16 • 45-29	vs. George Mason	11/27/2019 • NMST
2	-14 • 38-24	[3] Florida	02/11/22025 • MSU
	-14 • 35-21	vs. Drake	12/20/2022 • MSU
4	**-13 • 54-41**	**vs. Kansas State**	**11/20/2025 • MSU**
	-13 • 43-30	[20] Missouri	02/01/2025 • MSU
	-13 • 45-32	at [21] Saint Mary's	11/13/2017 • NMST
	-13 • 36-23	Miami • Ohio	02/18/2015 • BG
	-13 • 45-32	Ferris State	12/21/2014 • BG

FIELD GOALS MADE • ALL GAMES

RANK	FGM	OPPONENT	DATE • SCHOOL
1	42	Georgia State	11/08/2024 • MSU
2	41	vs. Tulane	12/09/2023 • MSU
	41	Northern New Mexico	12/29/2019 • NMST
4	40	at Chicago State	01/06/2018 • NMST
5	**37**	**Alabama State**	**12/29/2025 • MSU**
	37	[18] PITT • Pittsburgh	12/04/2024 • MSU
	37	at New Mexico	12/06/2021 • NMST
	37	vs. Cal Baptist	02/06/2021 • NMST
9	36	West Georgia	11/04/2024 • MSU
	36	Benedictine Mesa • Arizona	12/01/2020 • NMST
	36	UTEP • Texas-El Paso	11/09/2018 • NMST
	36	vs. Chicago State	03/08/2018 • NMST
	36	UMKC • Kansas City	02/24/2018 • NMST

FIELD GOALS ATTEMPTS • ALL GAMES

RANK	FGA	OPPONENT	DATE • SCHOOL
1	77	Eastern New Mexico	11/21/2018 • NMST
2	75	at Florida	01/24/2024 • MSU
3	76	Northern New Mexico	12/18/2021 • NMST
	76	East Central	11/10/2017 • NMST
5	74	at New Mexico	12/06/2021 • NMST
	74	at Cal Baptist	01/03/2019 • NMST
7	73	at Arkansas	03/08/2025 • MSU
	73	at [6] Alabama	02/25/2025 • MSU
	73	at Oklahoma	02/22/2025 • MSU
	73	UTEP • Texas-El Paso	11/09/2018 • NMST
	73	at Chicago State	01/06/2018 • NMST

FIELD GOAL PERCENTAGE • ALL GAMES

RANK	FG%	OPPONENT	DATE • SCHOOL
1	61.7 • 29-47	UMKC • Kansas City	01/11/2020 • NMST
2	59.7 • 37-62	vs. Cal Baptist	02/06/2021 • NMST
3	59.3 • 32-54	Eastern New Mexico	12/12/2017 • NMST
4	58.7 • 27-46	Murray State	12/13/2023 • MSU
5	58.6 • 41-70	vs. Tulane	12/09/2023 • MSU
	58.6 • 41-70	Northern New Mexico	12/29/2019 • NMST
	58.6 • 34-58	Colorado State	11/22/2017 • NMST
8	58.3 • 42-72	Georgia State	11/08/2024 • MSU
9	58.0 • 29-50	at Tarleton State	02/26/2021 • NMST
10	57.8 • 37-64	[18] PITT • Pittsburgh	12/04/2024 • MSU

FIELD GOALS MADE • 1ST HALF • ALL GAMES

RANK	FGM	OPPONENT	DATE • SCHOOL
1	23	vs. Tulane	12/09/2023 • MSU
	23	Northern New Mexico	12/29/2019 • NMST
3	21	[18] PITT • Pittsburgh	12/04/2024 • MSU
	21	Georgia State	11/08/2024 • MSU
	21	Benedictine Mesa • Arizona	12/01/2020 • NMST

FIELD GOAL PERCENTAGE • 1ST HALF • ALL GAMES

RANK	FG%	OPPONENT	DATE • SCHOOL
1	78.3 • 18-23	Murray State	12/13/2023 • MSU
2	77.3 • 17-22	UMKC • Kansas City	01/11/2020 • NMST
3	69.6 • 16-23	at Tarleton State	02/26/2021 • NMST
4	67.9 • 19-28	vs. Cal Baptist	02/06/2021 • NMST
5	67.6 • 23-34	vs. Tulane	12/09/2023 • MSU
6	64.0 • 16-25	at New Mexico	11/17/2018 • NMST
7	63.3 • 14-22	at Texas-Rio Grande Valley	01/25/2020 • NMST
	63.3 • 19-30	at Drake	11/15/2014 • BG
9	62.2 • 23-37	Northern New Mexico	12/29/2019 • NMST
10	62.1 • 18-29	at Seattle U	01/17/2019 • NMST
	62.1 • 18-29	Northern Colorado	12/17/2018 • NMST

FIELD GOALS MADE • 2ND HALF • ALL GAMES

RANK	FGM	OPPONENT	DATE • SCHOOL
1	22	vs. Central Michigan	12/17/2024 • MSU
3	21	Georgia State	11/08/2024 • MSU
	21	at Chicago State	01/06/2018 • NMST
5	20	West Georgia	11/04/2024 • MSU
	20	at [8] Kentucky	01/17/2024 • MSU
	20	at Utah Valley	02/12/2022 • NMST
	20	at New Mexico	12/06/2021 • NMST
	20	New Mexico Highlands	11/24/2021 • NMST
	20	New Mexico	12/04/2018 • NMST
	20	East Central	11/10/2017 • NMST

FIELD GOAL PERCENTAGE • 2ND HALF • ALL GAMES

RANK	FG%	OPPONENT	DATE • SCHOOL
1	68.0 • 17-25	at UTEP • Texas-El Paso	12/03/2021 • NMST
2	65.4 • 17-26	Eastern New Mexico	12/12/2017 • NMST
3	65.2 • 15-23	LSU	02/08/2023 • MSU
4	65.2 • 15-23	at Ball State	02/14/2015 • BG
5	64.0 • 16-25	LSU	03/01/2025 • MSU
	64.0 • 16-25	[18] PITT • Pittsburgh	12/04/2024 • MSU
7	63.6 • 14-22	Abilene Christian	01/15/2022 • NMST
	63.6 • 21-33	at Chicago State	01/06/2018 • NMST
9	62.1 • 18-29	South Carolna	01/04/2025 • MSU
10	61.9 • 13-21	at South Carolina	01/31/2023 • MSU

3-POINT FIELD GOALS MADE • ALL GAMES

RANK	3FGM	OPPONENT	DATE • SCHOOL
1	20	Northern New Mexico	12/29/2019 • NMST
2	17	vs. Grand Canyon	03/16/2019 • NMST
3	16	Chicago State	01/09/2020 • NMST
4	15	vs. LSU	03/12/2025 • MSU
	15	New Mexico Highlands	11/24/2021 • NMST
	15	Chicago State	02/02/2019 • NMST
	15	Cal State Northridge	12/19/2018 • NMST
	15	Utah Valley	01/20/2018 • NMST
9	14	West Georgia	11/04/2024 • MSU
	14	at SFA • Stephen F. Austin	01/22/2022 • NMST
	14	vs. Chicago State	03/08/2018 • NMST

3-POINT FIELD GOAL ATTEMPTS • ALL GAMES

RANK	3FGA	OPPONENT	DATE • SCHOOL
1	40	[6] Kentucky	01/11/2025 • MSU
	40	New Mexico Highlands	11/24/2021 • NMST
3	39	Tennessee • Martin	11/11/2023 • MSU
	39	Northern New Mexico	12/29/2019 • NMST
	39	vs. Grand Canyon	03/16/2019 • NMST
	39	Cal State Bakersfield	02/08/2018 • NMST
7	38	vs. Utah	11/23/2022 • MSU
8	37	vs. Chicago State	03/14/2019 • NMST
	37	Chicago State	02/02/2019 • NMST
	37	Cal State Northridge	12/19/2018 • NMST

3-POINT FIELD GOAL PERCENTAGE • ALL GAMES
MIN • 10 3-PT FIELD GOAL ATTEMPTS

RANK	3FG%	OPPONENT	DATE • SCHOOL
1	64.7 • 11-17	vs. [21] UCONN • Connecticut	03/17/2022 • NMST
2	59.1 • 13-22	at Tarleton State	02/26/2021 • NMST
3	53.8 • 14-26	vs. Chicago State	03/08/2018 • NMST
4	53.6 • 15-28	Utah Valley	01/20/2018 • NMST
5	52.4 • 11-21	vs. USF • South Florida • USF	11/26/2019 • NMST
6	52.2 • 12-23	at New Mexico	11/17/2018 • NMST
	52.2 • 12-23	vs. Seattle U	03/09/2018 • NMST
8	52.0 • 13-25	at Grand Canyon	02/19/2022 • NMST
9	51.3 • 20-39	Northern New Mexico	12/29/2019 • NMST
10	50.0 • 14-28	at SFA • Stephen F. Austin	01/22/2022 • NMST
	50.0 • 12-24	vs. Texas-Rio Grande Valley	03/11/2021 • NMST
	50.0 • 10-20	Utah Valley	02/15/2020 • NMST

3-POINT FIELD GOALS MADE • 1ST HALF • ALL GAMES

RANK	3FGM	OPPONENT	DATE • SCHOOL
1	12	Northern New Mexico	12/29/2019 • NMST
2	10	vs. Tulane	12/09/2023 • MSU
	10	Chicago State	02/02/2019 • NMST
4	9	at [21] Memphis	12/21/2024 • MSU
	9	Benedictine Mesa • Arizona	12/01/2020 • NMST
	9	Cal Baptist	03/05/2020 • NMST

3-POINT FIELD GOAL PERCENTAGE • 1ST HALF • ALL GAMES
MIN • 5 3-PT FIELD GOAL MADE

RANK	3FG%	OPPONENT	DATE • SCHOOL
1	88.9 • 8-9	at Tarleton State	02/26/2021 • NMST
2	63.6 • 7-11	vs. Seattle U	03/09/2018 • NMST
3	62.5 • 5-8	vs. [21] UCONN • Connecticut	03/17/2022 • NMST
	62.5 • 5-8	at Utah Tech	02/10/2022 • NMST
5	60.0 • 6-10	Murray State	12/13/2023 • MSU
	60.0 • 6-10	Ball State	03/09/2015 • BG

3-POINT FIELD GOALS MADE • 2ND HALF • ALL GAMES

RANK	3FGM	OPPONENT	DATE • SCHOOL
1	12	New Mexico Highlands	11/24/2021 • NMST
2	11	vs. Grand Canyon	03/16/2019 • NMST
	11	Utah Valley	01/20/2018 • NMST
4	10	at Chicago State	01/06/2018 • NMST
5	9	[6] Kentucky	01/11/2025 • MSU
	9	Tennessee • Martin	11/11/2023 • MSU
	9	Chicago State	01/09/2020 • NMST

3-POINT FIELD GOAL PERCENTAGE • 2ND HALF • ALL GAMES
MIN • 5 3-PT FIELD GOAL MADE

RANK	3FG%	OPPONENT	DATE • SCHOOL
1	75.0 • 6-8	at Kent State	01/07/2015 • BG
2	71.4 • 5-7	Utah Valley	02/15/2020 • NMST
3	66.7 • 10-15	at Chicago State	01/06/2018 • NMST
	66.7 • 6-9	vs. [21] UCONN • Connecticut	03/17/2022 • NMST
	66.7 • 6-9	Abilene Christian	01/15/2022 • NMST

FREE THROWS MADE • ALL GAMES

RANK	FTM	OPPONENT	DATE • SCHOOL
1	29	at Utah Valley	01/19/2019 • NMST
2	28	Nicholls	12/17/2022 • MSU
3	27	New Mexico	11/30/2021 • NMST
	27	Southern	11/14/2019 • NMST
5	26	at Seattle U	01/18/2020 • NMST
	26	at New Mexico	11/17/2018 • NMST
7	25	at Grand Canyon	01/29/2021 • NMST
8	24	vs. Utah	11/17/2024 • MSU
	24	Murray State	12/13/2023 • MSU
	24	Seattle U	02/05/2022 • NMST
	24	vs. Seattle U	03/09/2018 • NMST
	24	Cleveland State	12/13/2014 • BG

FREE THROW ATTEMPTS • ALL GAMES

RANK	FTA	OPPONENT	DATE • SCHOOL
1	41	Grand Canyon	01/29/2022 • NMST
2	39	Ole Miss	02/21/2024 • MSU
	39	Southern	11/14/2019 • NMST
	39	at New Mexico	11/17/2018 • NMST
5	37	vs. Seattle U	03/09/2018 • NMST
6	36	[8] Alabama	12/28/2022 • MSU
	36	Seattle U	02/05/2022 • NMST
8	35	Nicholls	12/17/2022 • MSU
	35	New Mexico	11/30/2021 • NMST
	35	at Utah Valley	01/19/2019 • NMST

FREE THROW PERCENTAGE • ALL GAMES
MIN • 10 FT MADE

RANK	FT%	OPPONENT	DATE • SCHOOL
1	100.0 • 13-13	vs. [21] Connecticut • UConn	03/17/2022 • NMST
	100.0 • 10-10	at Grand Canyon	02/27/2020 • NMST
3	93.8 • 15-16	UC Irvine	11/09/2021 • NMST
4	90.9 • 10-11	at Kent State	01/07/2015 • BG
5	88.2 • 15-17	at Utah Valley	01/16/2020 • NMST
6	87.5 • 14-16	vs. Colorado State	11/25/2019 • NMST
7	86.7 • 13-15	Cal State Bakersfield	02/08/2018 • NMST
8	86.4 • 19-22	at Oklahoma	02/22/2025 • MSU
9	85.7 • 18-21	vs. Butler	11/29/2024 • MSU
	85.7 • 18-21	at Ole Miss	02/18/2023 • MSU
	85.7 • 18-21	Northern New Mexico	12/18/2021 • NMST
	85.7 • 12-14	at Tarleton State	02/27/2021 • NMST

FREE THROWS MADE • 1ST HALF • ALL GAMES

RANK	FTM	OPPONENT	DATE • SCHOOL
1	16	Western New Mexico	11/05/2019 • NMST
2	15	New Mexico	12/04/2018 • NMST
3	13	at Arkansas	03/08/2025 • MSU
	13	Nicholls	12/17/2022 • MSU
	13	Texas-Rio Grande Valley	02/22/2020 • NMST
	13	Southern	11/14/2019 • NMST

FREE THROW PERCENTAGE • 1ST HALF • ALL GAMES
MIN • 10 FREE THROWS MADE

RANK	FT%	OPPONENT	DATE • SCHOOL
1	100.0 • 11-11	Cal State Bakersfield	02/08/2018 • NMST
2	92.9 • 13-14	at Arkansas	03/08/2025 • MSU
3	91.7 • 11-12	Bethune-Cookman	12/30/2024 • MSU
	91.7 • 11-12	vs. Butler	11/29/2024 • MSU
4	90.9 • 10-11	Chicago State	01/01/2022 • NMST
	90.9 • 10-11	at Utah Valley	01/19/2019 • NMST
	90.9 • 10-11	Ball State	03/09/2015 • BG

FREE THROWS MADE • 2ND HALF • ALL GAMES

RANK	FTM	OPPONENT	DATE • SCHOOL
1	21	at [21] Auburn	01/14/2023 • MSU
	21	at Grand Canyon	01/29/2021 • NMST
3	20	at Loyola Marymount	12/11/2021 • NMST
4	19	at Utah Valley	01/19/2019 • NMST
	19	at New Mexico	11/17/2018 • NMST

FREE THROW PERCENTAGE • 2ND HALF • ALL GAMES
MIN • 10 FREE THROWS MADE

RANK	FT%	OPPONENT	DATE • SCHOOL
1	100.0 • 10-10	vs. [21] Connecticut • UConn	03/17/2022 • NMST
2	93.3 • 14-15	at Seattle U	01/18/2020 • NMST
3	92.9 • 13-14	vs. Washington State	11/18/2023 • MSU
4	91.7 • 11-12	at Oklahoma	02/22/2025 • MSU
	91.7 • 11-12	Saint Mary's	11/14/2018 • NMST
	91.7 • 11-12	at Northern Illinois	02/07/2015 • BG

REBOUNDS • ALL GAMES

RANK	REB	OPPONENT	DATE • SCHOOL
1	59	East Central	11/10/2017 • NMST
2	57	Grand Canyon	02/10/2018 • NMST
3	**53**	**North Alabama**	**11/05/2025 • MSU**
	53	Cal State Bakersfield	02/08/2018 • NMST
5	52	New Mexico	12/04/2018 • NMST
6	51	[21] Ole Miss	01/18/2025 • MSU
	51	Northern New Mexico	12/18/2021 • NMST
	51	vs. Chicago State	03/08/2018 • NMST
9	50	at Seattle U	02/21/2022 • NMST
	50	at Grand Canyon	01/11/2018 • NMST
	50	New Mexico	11/17/2017 • NMST

OFFENSIVE REBOUNDS • ALL GAMES

RANK	O-REB	OPPONENT	DATE • SCHOOL
1	26	at Cal Baptist	01/03/2019 • NMST
2	25	at Grand Canyon	02/27/2020 • NMST
	25	New Mexico	11/17/2017 • NMST
4	24	at Utah Tech	03/05/2021 • NMST
5	23	at Vanderbilt	03/04/2023 • MSU
	23	vs. Drake	12/22/2018 • NMST
7	22	at Florida	01/24/2024 • MSU
	22	Grand Canyon	02/10/2018 • NMST
9	21	South Dakota	11/17/2022 • MSU
	21	Northern New Mexico	12/18/2021 • NMST
	21	Eastern New Mexico	11/21/2018 • NMST
	21	at Kansas City • UMKC	01/27/2018 • NMST
	21	East Central	11/20/2017 • NMST

REBOUNDING MARGIN • ALL GAMES

RANK	RM	OPPONENT	DATE • SCHOOL
1	+29 • 59-30	East Central	11/10/2017 • NMST
2	+26 • 43-17	Kansas City • UMKC	01/31/2019 • NMST
3	+25 • 50-25	at Grand Canyon	01/11/2018 • NMST
	+25 • 50-25	New Mexico	11/17/2017 • NMST
5	+24 • 51-27	vs. Chicago State	03/08/2018 • NMST
6	+23 • 49-26	at Texas-Rio Grande Valley	01/08/2022 • NMST
7	**+22 • 49-27**	**Alabama State**	**12/29/2025 • MSU**
	+22 • 49-27	[18] Pitt	12/04/2024 • MSU
	+22 • 48-26	at Grand Canyon	02/27/2020 • NMST
	+22 • 40-18	Western New Mexico	11/05/2019 • NMST
	+22 • 45-23	vs. Chicago State	03/14/2019 • NMST

REBOUNDING DEFICIT • ALL GAMES

RANK	RD	OPPONENT	DATE • SCHOOL
1	-16 • 38-22	Kentucky	02/15/2023 • MSU
2	-15 • 45-30	at South Carolina	01/25/2025 • MSU
	-15 • 34-19	at [8] Tennessee	01/03/2023 • MSU
4	-14 • 39-25	vs. Grand Canyon	03/13/2021 • NMST
5	-12 • 41-29	at Arkansas	03/08/2025 • MSU
	-12 • 43-31	Buffalo	02/21/2015 • BG
7	-11 • 44-33	vs. Butler	11/29/2024 • MSU
	-11 • 48-37	at [24] Alabama	02/03/2024 • MSU
9	**-10 • 50-40**	**SMU • Southern Methodist**	**11/28/2025 • MSU**
	-10 • 46-36	**vs. New Mexico**	**11/21/2025 • MSU**
	-10 • 44-34	at UC Irvine	12/28/2017 • NMST

ASSISTS • ALL GAMES

RANK	ASST	OPPONENT	DATE • SCHOOL
1	31	vs. Tulane	12/09/2023 • MSU
2	30	Northern New Mexico	12/29/2019 • NMST
3	27	at Texas-Rio Grande Valley	03/03/2018 • NMST
4	26	Georgia State	11/08/2024 • MSU
	26	at Chicago State	01/06/2018 • NMST
6	24	vs. Central Michigan	12/17/2024 • MSU
	24	Chicago State	01/09/2020 • NMST
8	23	[11] TCU • Texas Christian	01/28/2023 • MSU
	23	at Texas-Rio Grande Valley	01/08/2022 • NMST
	23	Texas A&M International	02/19/2019 • NMST
	23	at Utah Valley	01/06/2018 • NMST

STEALS • ALL GAMES

RANK	STL	OPPONENT	DATE • SCHOOL
1	17	[7] Texas A&M	02/18/2025 • MSU
	17	West Georgia	11/04/2024 • MSU
3	15	at [21] Memphis	12/21/2024 • MSU
	15	Georgia State	11/08/2024 • MSU
	15	at Missouri	02/10/2024 • MSU
	15	Bethune-Cookman	12/31/2023 • MSU
	15	Northern New Mexico	12/29/2019 • NMST
8	14	South Dakota	11/17/2022 • MSU
	14	Arkansas-Pine Bluff	11/13/2022 • MSU
10	13	Texas A&M-Corpus Christi	11/07/2022 • MSU

BLOCKS • ALL GAMES

RANK	BLK	OPPONENT	DATE • SCHOOL
1	11	at Drake	11/15/2014 • BG
2	10	South Carolina	01/04/2025 • MSU
3	**9**	**at Georgia Tech**	**12/03/2025 • MSU**
	9	UT Martin	11/11/2023 • MSU
5	8	Georgia State	11/08/2024 • MSU
	8	Omaha	11/28/2022 • MSU
	8	Northern New Mexico	01/30/2018 • NMST
	8	vs. Illinois	12/16/2017 • NMST
9	7	LSU	03/01/2025 • MSU
	7	at [19] Ole Miss	02/15/2025 • MSU
	7	[4] Alabama	01/29/2025 • MSU
	7	at South Carolina	01/25/2025 • MSU
	7	vs. Utah	11/17/2024 • MSU
	7	Alabama	01/13/2024 • MSU
	7	[11] TCU • Texas Christian	01/28/2023 • MSU
	7	Texas A&M-Corpus Christi	11/07/2022 • MSU
	7	Stephen F. Austin • SFA	03/02/2022 • NMST
	7	Tarleton State	01/13/2022 • NMST
	7	at Loyola Marymount	12/11/2021 • NMST
	7	vs. Washington State	12/07/2019 • NMST
	7	Wright State	11/19/2014 • BG

TURNOVERS COMMITTED • FEWEST • ALL GAMES

RANK	TO	OPPONENT	DATE • SCHOOL
1	2	at Arkansas	03/08/2025 • MSU
2	3	vs. North Texas	12/17/2023 • MSU
3	**5**	**vs. USF • San Francisco**	**12/07/2025 • MSU**
	5	vs. Central Michigan	12/17/2024 • MSU
	5	vs. Utah Valley State	02/19/2021 • NMST
	5	at Ball State	02/14/2015 • BG
7	6	[6] Kentucky	01/11/2025 • MSU
	6	vs. Butler	11/29/2024 • MSU
	6	vs. Utah	11/23/2022 • MSU
	6	South Dakota	11/17/2022 • MSU
	6	Cal Baptist	03/09/2019 • NMST
	6	Saint Mary's	11/14/2018 • NMST
	6	Seattle U	01/18/2018 • NMST
	6	at UC Irvine	12/28/2017 • NMST

TURNOVERS COMMITTED • MOST • ALL GAMES

RANK	TO	OPPONENT	DATE • SCHOOL
1	**26**	**vs. [16] Iowa State**	**11/10/2025 • MSU**
	26	at Loyola Marymount	12/11/2021 • NMST
3	24	Northern New Mexico	01/30/2018 • NMST
	24	at Central Michigan	02/04/2015 • BG
5	22	at New Mexico	12/14/2019 • NMST
6	21	at Texas-El Paso • UTEP	11/30/2017 • NMST
7	20	vs. Florida	03/09/2023 • MSU
	20	at [19] Arizona	11/17/2019 • NMST
	20	vs. Chicago State	03/08/2018 • NMST
	20	Cleveland State	12/13/2014 • BG

TURNOVERS FORCED • ALL GAMES

RANK	TO	OPPONENT	DATE • SCHOOL
1	24	Prairie View A&M	12/03/2017 • NMST
2	22	Northern New Mexico	12/29/2019 • NMST
	22	at Texas-El Paso • UTEP	11/28/2018 • NMST
4	21	Texas A&M-Corpus Christi	11/07/2022 • MSU
	21	Northern New Mexico	12/18/2021 • NMST
	21	Chicago State	02/02/2019 • NMST
7	20	West Georgia	11/04/2024 • MSU
	20	at Missouri	02/10/2024 • MSU
	20	North Alabama	11/14/2023 • MSU
	20	at [21] Auburn	01/14/2023 • MSU
	20	vs. Jackson State	12/14/2022 • MSU
	20	vs. Colorado State	11/25/2019 • NMST
	20	Eastern New Mexico	11/21/2018 • NMST
	20	Northern New Mexico	01/30/2018 • NMST

POINTS SCORED • ALL GAMES

RANK	PTS	PLAYER	OPPONENT	DATE • SCHOOL
1	41	Teddy Allen	Abilene Christian	01/15/2022 • NMST
2	38	Josh Hubbard	[4] Alabama	01/25/2025 • MSU
3	37	Teddy Allen	vs. [21] UCONN • Connecticut • NCAA	03/17/2022 • NMST
4	**34**	**Josh Hubbard**	**Long Island**	**12/16/2025 • MSU**
	34	Josh Hubbard	[16] Kentucky	02/27/2024 • MSU
	34	Zach Lofton	UTRGV • Texas-Rio Grande Valley	02/03/2018 • NMST
7	33	Teddy Allen	Seattle U	02/05/2022 • NMST
8	32	Josh Hubbard	at LSU	02/24/2024 • MSU
9	31	Teddy Allen	New Mexico	11/30/2021 • NMST
	31	A.J. Harris	at New Mexico	11/17/2018 • NMST
	31	Zach Lofton	vs. Seattle U • WAC-T	03/09/2018 • NMST
12	30	Josh Hubbard	LSU	03/01/2025 • MSU
	30	Teddy Allen	at Grand Canyon	02/19/2022 • NMST
	30	Zach Lofton	Colorado State	11/22/2017 • NMST

30+ POINTS SCORED • SEASON

RANK	30+ PTS	PLAYER	SEASON	SCHOOL
1	5	Teddy Allen	2021-22	New Mexico State
2	3	Zach Lofton	2017-18	New Mexico State
3	**2**	**Josh Hubbard**	**2024-25**	**Mississippi State**
	2	**Josh Hubbard**	**2023-24**	**Mississippi State**
5	**1**	**Josh Hubbard**	**2025-26**	**Mississippi State**
	1	A.J. Harris	2018-19	New Mexico State

20+ POINTS SCORED • SEASON

RANK	20+ PTS	PLAYER	SEASON	SCHOOL
1	17	Teddy Allen	2021-22	New Mexico State
2	16	Zach Lofton	2017-18	New Mexico State
3	**13**	**Josh Hubbard**	**2024-25**	**Mississippi State**
	13	**Josh Hubbard**	**2023-24**	**Mississippi State**
5	9	Tolu Smith III	2022-23	Mississippi State
6	**8**	**Josh Hubbard**	**2025-26**	**Mississippi State**
7	6	Tolu Smith III	2023-24	Mississippi State
	6	Richaun Holmes	2014-15	Bowling Green
9	**5**	**Jayden Epps**	**2025-26**	**Mississippi State**
	5	Sir'Jabari Rice	2019-20	New Mexico State
11	4	Sir'Jabari Rice	2021-22	New Mexico State
	4	Ivan Aurrecoechea	2018-19	New Mexico State
13	3	Riley Kugel	2024-25	Mississippi State
	3	Shakeel Moore	2022-23	Mississippi State
	3	Sir'Jabari Rice	2020-21	New Mexico State
	3	Ivan Aurrecoechea	2019-20	New Mexico State
	3	Trevelin Queen	2019-20	New Mexico State
	3	Anthony Henderson	2014-15	Bowling Green
19	2	Claudell Harris Jr.	2024-25	Mississippi State
	2	Donnie Tillman	2020-21	New Mexico State
	2	Terrell Brown	2018-19	New Mexico State
	2	Eli Chuha	2018-19	New Mexico State
	2	JoJo Zamora	2018-19	New Mexico State
	2	A.J. Harris	2018-19	New Mexico State
25	**1**	**Ja'Borri McGhee**	**2025-26**	**Mississippi State**
	1	KeShawn Murphy	2024-25	Mississippi State
	1	Trey Fort	2023-24	Mississippi State
	1	Marchelus Avery	2021-22	New Mexico State
	1	Johnny McCants	2021-22	New Mexico State
	1	Donnie Tillman	2021-22	New Mexico State
	1	Clayton Henry	2020-21	New Mexico State
	1	Wilfried Likayi	2020-21	New Mexico State
	1	C.J. Bobbitt	2018-19	New Mexico State
	1	Keyon Jones	2018-19	New Mexico State
	1	Trevelin Queen	2018-19	New Mexico State
	1	Eli Chuha	2017-18	New Mexico State
	1	Jemerrio Jones	2017-18	New Mexico State
	1	Jehvon Clarke	2014-15	Bowling Green

POINTS SCORED • BENCH • ALL GAMES

RANK	PTS	PLAYER	OPPONENT	DATE • SCHOOL
1	**29**	**Ja'Borri McGhee**	**vs. Utah**	**12/13/2025 • MSU**
	29	Josh Hubbard	vs. Northwestern	11/19/2023 • MSU
3	27	Trevelin Queen	vs. Grand Canyon • WAC-T	03/16/2019 • NMST
4	26	Josh Hubbard	at Florida	01/24/2024 • MSU
	26	Teddy Allen	at SFA • Stephen F. Austin	01/22/2022 • NMST
6	25	Josh Hubbard	[5] Tennessee	01/10/2024 • MSU
7	24	Tolu Smith III	Ole Miss	02/21/2024 • MSU
	24	Eli Chuha	Colorado State	11/22/2017 • NMST
9	22	Riley Kugel	Bethune-Cookman	12/30/2024 • MSU
	22	Josh Hubbard	vs. Tulane	12/09/2023 • MSU
	22	Josh Hubbard	Tennessee • Martin	11/11/2023 • MSU
	22	Terrell Brown	at Cal Baptist	01/03/2019 • NMST
13	21	Riley Kugel	[21] Ole Miss	01/18/2025 • MSU
	21	Claudell Harris Jr.	Prairie View A&M	12/08/2024 • MSU
	21	Sir'Jabari Rice	vs. Colorado State	11/25/2019 • NMST
	21	Keyon Jones	Cal State Northridge	12/19/2018 • NMST
	21	Sir'Jabari Rice	Western New Mexico	11/05/2019 • NMST
19	20	KeShawn Murphy	[18] PITT • Pittsburgh	12/04/2024 • MSU
	20	Claudell Harris Jr.	West Georgia	11/04/2024 • MSU
	20	Shakeel Moore	[9] Tennessee	01/17/2023 • MSU
	20	Ivan Aurrecoechea	UTRGV • Texas-Rio Grande Valley	02/23/2019 • NMST
	20	Ivan Aurrecoechea	Northern Colorado	12/17/2018 • NMST
	20	Terrell Brown	at New Mexico	11/17/2018 • NMST

20+ POINTS SCORED • BENCH • SEASON

RANK	20+ PTS	PLAYER	SEASON	SCHOOL
1	**5**	**Josh Hubbard**	**2023-24**	**Mississippi State**
2	2	Claudell Harris Jr.	2024-25	Mississippi State
	2	Riley Kugel	2024-25	Mississippi State
	2	Sir'Jabari Rice	2019-20	New Mexico State
	2	Terrell Brown	2018-19	New Mexico State
	2	Ivan Aurrecoechea	2018-19	New Mexico State
7	**1**	**Ja'Borri McGhee**	**2025-26**	**Mississippi State**
	1	KeShawn Murphy	2024-25	Mississippi State
	1	Tolu Smith III	2023-24	Mississippi State
	1	Shakeel Moore	2022-23	Mississippi State
	1	Teddy Allen	2021-22	New Mexico State
	1	Trevelin Queen	2018-19	New Mexico State
	1	Keyon Jones	2018-18	New Mexico State
	1	Eli Chuha	2017-18	New Mexico State

FIELD GOALS MADE • ALL GAMES

RANK	FGM	PLAYER	OPPONENT	DATE • SCHOOL
1	14	Josh Hubbard	[4] Alabama	01/25/2025 • MSU
2	13	Teddy Allen	Abilene Christian	01/15/2022 • NMST
3	12	Jemerrio Jones	Grand Canyon	02/10/2018 • NMST
	12	Zach Lofton	Colorado State	11/22/2017 • NMST
5	**11**	**Josh Hubbard**	**Long Island**	**12/16/2025 • MSU**
	11	**Ja'Borri McGhee**	**vs. Utah**	**12/13/2025 • MSU**
	11	**Josh Hubbard**	**vs. New Mexico**	**11/21/2025 • MSU**
	11	Josh Hubbard	[16] Kentucky	02/27/2024 • MSU
	11	Tolu Smith III	at [8] Kentucky	01/17/2024 • MSU
	11	Tolu Smith III	[11] TCU • Texas Christian	01/28/2023 • MSU
	11	Tolu Smith III	vs. Akron	11/11/2022 • MSU
	11	Zach Lofton	Eastern New Mexico	12/12/2017 • NMST
	11	Richaun Holmes	Kent State	03/03/2015 • BG

FIELD GOAL ATTEMPTS • ALL GAMES

RANK	FGA	PLAYER	OPPONENT	DATE • SCHOOL
1	28	Josh Hubbard	[4] Alabama	01/25/2025 • MSU
2	**25**	**Josh Hubbard**	**vs. New Mexico**	**11/21/2025 • MSU**
	25	Josh Hubbard	at Florida	01/24/2024 • MSU
3	24	Josh Hubbard	[16] Kentucky	02/27/2024 • MSU
4	24	Teddy Allen	vs. [21] UCONN • Connecticut • NCAA	03/17/2022 • NMST
5	**23**	**Josh Hubbard**	**Long Island**	**12/16/2025 • MSU**
	23	Josh Hubbard	at Texas A&M	03/06/2024 • MSU
7	22	Josh Hubbard	vs. [21] Missouri • SEC-T	03/13/2025 • MSU
	22	Josh Hubbard	at [6] Alabama	02/25/2025 • MSU
	22	Zach Lofton	at Seattle U	02/17/2018 • NMST
10	**21**	**Josh Hubbard**	**vs. New Orleans**	**11/24/2025 • MSU**
	21	Teddy Allen	at Grand Canyon	02/19/2022 • NMST
	21	Teddy Allen	at New Mexico	12/06/2021 • NMST
	21	Jemerrio Jones	Grand Canyon	02/10/2018 • NMST

FIELD GOAL PERCENTAGE • ALL GAMES • MIN • 5 FGM

RANK	FG%	PLAYER	OPPONENT	DATE • SCHOOL
1	100.0 • 7-7	Cameron Matthews	vs. [5] Tennessee • SEC-T	03/15/2024 • MSU
	100.0 • 7-7	Johnny McCants	Grand Canyon	02/01/2020 • NMST
3	100.0 • 6-6	Cameron Matthews	Nicholls	11/24/2023 • MSU
	100.0 • 6-6	Cameron Matthews	South Dakota	11/17/2022 • MSU
5	**100.0 • 5-5**	**Jamarion Davis-Fleming**	**at Georgia Tech**	**12/03/2025 • MSU**
	100.0 • 5-5	Michael Nwoko	at Georgia	02/08/2025 • MSU
	100.0 • 5-5	Tolu Smith III	Bethune-Cookman	12/31/2023 • MSU
	100.0 • 5-5	Shakeel Moore	Murray State	12/13/2023 • MSU
	100.0 • 5-5	Johnny McCants	at UMKC • Kansas City	02/28/2019 • NMST
	100.0 • 5-5	Ivan Aurrecoechea	at New Mexico	12/14/2019 • NMST
	100.0 • 5-5	Eli Chuha	vs. Chicago State • WAC-T	03/14/2019 • NMST
	100.0 • 5-5	Eli Chuha	vs. Washington State	12/23/2018 • NMST
12	90.0 • 9-10	JoJo Zamora	New Mexico	12/04/2018 • NMST

3-POINT FIELD GOALS MADE • ALL GAMES

RANK	3FGM	PLAYER	OPPONENT	DATE • SCHOOL
1	7	Josh Hubbard	[16] Kentucky	02/27/2024 • MSU
	7	Teddy Allen	at SFA • Stephen F. Austin	01/22/2022 • NMST
	7	Keyon Jones	Cal State Northridge	12/19/2018 • NMST
	7	Zach Lofton	UTRGV • Texas-Rio Grande Valley	02/03/2018 • NMST
	7	Zach Lofton	Utah Valley	01/20/2018 • NMST
6	**6**	**Josh Hubbard**	**Long Island**	**12/16/2025 • MSU**
	6	**Josh Hubbard**	**vs. New Mexico**	**11/21/2025 • MSU**
	6	Josh Hubbard	vs. LSU • SEC-T	03/12/2025 • MSU
	6	Josh Hubbard	[20] Missouri	02/01/2025 • MSU
	6	Josh Hubbard	[4] Alabama	01/25/2025 • MSU
	6	Claudell Harris Jr.	West Georgia	11/04/2024 • MSU
	6	Josh Hubbard	West Georgia	11/04/2024 • MSU
	6	Josh Hubbard	at [11] Auburn	03/02/2024 • MSU
	6	Josh Hubbard	at LSU	02/24/2024 • MSU
	6	Dashawn Davis	vs. Utah	11/23/2022 • MSU
	6	Teddy Allen	Abilene Christian	01/15/2022 • NMST
	6	Trevelin Queen	vs. Grand Canyon • WAC-T	03/16/2019 • NMST
	6	A.J. Harris	at New Mexico	11/17/2018 • NMST
	6	JoJo Zamora	vs. Washington State	12/23/2018 • NMST
	6	JoJo Zamora	New Mexico	12/04/2018 • NMST
	6	Zach Lofton	vs. Seattle U • WAC-T	03/09/2018 • NMST
	6	Keyon Jones	vs. Chicago State • WAC-T	03/08/2018 • NMST
	6	Zach Lofton	at Seattle U	02/17/2018 • NMST
	6	Zach Lofton	vs. USC • Southern Cal	12/25/2017 • NMST

3-POINT FIELD GOAL ATTEMPTS • ALL GAMES

RANK	3FGM	PLAYER	OPPONENT	DATE • SCHOOL
1	18	Josh Hubbard	at Texas A&M	03/06/2024 • MSU
2	17	Josh Hubbard	at Florida	01/24/2024 • MSU
3	15	Josh Hubbard	[4] Alabama	01/25/2025 • MSU
4	14	Josh Hubbard	vs. [21] Missouri • SEC-T	03/13/2025 • MSU
	14	Josh Hubbard	[16] Kentucky	02/27/2024 • MSU
	14	Teddy Allen	Utah Valley	03/05/2022 • NMST
7	**13**	**Josh Hubbard**	**Long Island**	**12/16/2025 • MSU**
	13	**Josh Hubbard**	**vs. New Mexico**	**11/21/2025 • MSU**
	13	Zach Lofton	Utah Valley	01/20/2018 • NMST
10	**12**	**Josh Hubbard**	**vs. New Orleans**	**11/24/2025 • MSU**
	12	Josh Hubbard	vs. LSU • SEC-T	03/12/2025 • MSU
	12	Josh Hubbard	at [6] Alabama	02/25/2025 • MSU
	12	Josh Hubbard	at [6] Tennessee	01/21/2025 • MSU
	12	Josh Hubbard	vs. Central Michigan	12/17/2024 • MSU
	12	Josh Hubbard	[18] PITT • Pittsburgh	12/04/2024 • MSU
	12	Josh Hubbard	at LSU	02/24/2024 • MSU
	12	Zach Lofton	UTRGV • Texas-Rio Grande Valley	02/03/2018 • NMST
	12	Zach Lofton	at Seattle U	02/17/2018 • NMST

3-POINT FIELD GOAL PERCENTAGE • ALL GAMES • MIN • 4 FGM

RANK	3FG%	PLAYER	OPPONENT	DATE
1	100.0 • 6-6	JoJo Zamora	New Mexico	12/04/2018 • NMST
	100.0 • 6-6	A.J. Harris	at New Mexico	11/17/2018 • NMST
3	100.0 • 5-5	Anthony Henderson	at Buffalo	03/06/2015 • BG
	100.0 • 5-5	Spencer Parker	Western Michigan	02/10/2015 • BG
5	100.0 • 4-4	Shakeel Moore	at Missouri	02/10/2024 • MSU
	100.0 • 4-4	Virshon Cotton	SFA • Stephen F. Austin	03/02/2022 • NMST
	100.0 • 4-4	Johnny McCants	at Cal State Bakersfield	02/29/2020 • NMST
	100.0 • 4-4	Gabe Hadley	at Chicago State	01/06/2018 • NMST
	100.0 • 4-4	Zach Denny	Wright State	11/19/2014 • BG

FREE THROWS MADE • ALL GAMES

RANK	FTM	PLAYER	OPPONENT	DATE
1	13	Teddy Allen	vs. [21] UCONN • Connecticut • NCAA	03/17/2022 • NMST
2	12	Teddy Allen	vs. Grand Canyon • WAC-T	03/11/2022 • NMST
	12	Teddy Allen	Seattle U	02/05/2022 • NMST
	12	Teddy Allen	Grand Canyon	01/29/2022 • NMST
	12	Teddy Allen	New Mexico	11/30/2022 • NMST
6	11	Josh Hubbard	at [1] Auburn	01/14/2025 • MSU
	11	Dashawn Davis	at [21] Auburn	01/14/2023 • MSU
	11	Terrell Brown	at Cal Baptist	01/03/2019 • NMST
	11	Zach Lofton	vs. Seattle U • WAC-T	03/09/2018 • NMST
	11	Ivan Aurrecoechea	New Mexico	12/04/2018 • NMST
11	**10**	**Josh Hubbard**	**North Alabama**	**11/05/2025 • MSU**
	10	Josh Hubbard	LSU	03/01/2025 • MSU
	10	Josh Hubbard	[7] Texas A&M	02/18/2025 • MSU
	10	Josh Hubbard	[17] South Carolina	03/09/2024 • MSU
	10	Tolu Smith III	vs. Florida • SEC-T	03/09/2023 • MSU
	10	Teddy Allen	Cal Baptist	02/03/2022 • NMST

FREE THROW ATTEMPTS • ALL GAMES

RANK	FTA	PLAYER	OPPONENT	DATE
1	17	Tolu Smith III	vs. Florida • SEC-T	03/09/2023 • MSU
2	15	Tolu Smith III	Ole Miss	02/21/2024 • MSU
	15	Tolu Smith III	at Vanderbilt	03/04/2023 • MSU
	15	Tolu Smith III	No. 8 Alabama	12/28/2022 • MSU
	15	Zach Lofton	vs. Seattle U • WAC-T	03/09/2018 • NMST
	15	Ivan Aurrecoechea	New Mexico	12/04/2018 • NMST
7	14	Tolu Smith III	Mississippi Valley State	12/03/2022 • MSU
	14	Terrell Brown	at Cal State Bakersfield	02/07/2019 • NMST
9	13	Tolu Smith III	at [24] Alabama	02/03/2024 • MSU
	13	Tolu Smith III	Vanderbilt	01/20/2024 • MSU
	13	Dashawn Davis	at [21] Auburn	01/14/2023 • MSU
	13	Teddy Allen	vs. [21] UCONN • Connecticut • NCAA	03/17/2022 • NMST
	13	Teddy Allen	Seattle U	02/05/2022 • NMST
	13	Ivan Aurrecoechea	Arkansas • Pine Bluff	12/18/2019 • NMST

FREE THROW PERCENTAGE • ALL GAMES • MIN • 10 FTM

RANK	FT%	PLAYER	OPPONENT	DATE
1	100.0 • 13-13	Teddy Allen	vs. [21] UCONN • Connecticut • NCAA	03/17/2022 • NMST
2	100.0 • 12-12	Teddy Allen	vs. Grand Canyon • WAC-T	03/11/2022 • NMST
	100.0 • 12-12	Teddy Allen	Grand Canyon	01/29/2022 • NMST
	100.0 • 12-12	Teddy Allen	New Mexico	11/30/2021 • NMST
5	100.0 • 11-11	Terrell Brown	at Cal Baptist	01/03/2019 • NMST
6	100.0 • 10-10	Zach Lofton	at Grand Canyon	01/11/2019 • NMST
7	92.3 • 12-13	Teddy Allen	Seattle U	02/05/2022 • NMST

REBOUNDS • ALL GAMES

RANK	REB	PLAYER	OPPONENT	DATE
1	23	Jemerrio Jones	UMKC • Kansas City	02/24/2018 • NMST
2	22	Jemerrio Jones	vs. Seattle U • WAC-T	03/09/2018 • NMST
3	20	Jemerrio Jones	Grand Canyon	02/10/2018 • NMST
	20	Jemerrio Jones	Cal State Bakersfield	02/08/2018 • NMST
	20	Jemerrio Jones	Texas-Rio Grande Valley	02/03/2018 • NMST
6	19	Jemerrio Jones	vs. Grand Canyon • WAC-T	03/10/2018 • NMST
	19	Jemerrio Jones	East Central	11/10/2017 • NMST
8	18	Jimmy Bell Jr.	vs. Rutgers	12/23/2023 • MSU
	18	Johnny McCants	Seattle U	02/13/2020 • NMST
	18	Richaun Holmes	at Detroit • Mercy	11/30/2014 • BG
11	17	Donnie Tillman	at Cal State Northridge	12/28/2020 • NMST
12	16	Tolu Smith III	vs. Utah	11/23/2022 • MSU
	16	Tolu Smith III	vs. Marquette	11/21/2022 • MSU
	16	Johnny McCants	at Cal Baptist	01/03/2019 • NMST
	16	Jemerrio Jones	Northern New Mexico	01/30/2018 • NMST
	16	Jemerrio Jones	at Chicago State	01/06/2018 • NMST
	16	Jemerrio Jones	New Mexico	11/17/2017 • NMST
18	**15**	**Quincy Ballard**	**Alabama State**	**12/29/2025 • MSU**
	15	D.J. Jeffries	No. 8 Alabama	12/28/2022 • MSU
	15	Will McNair Jr.	vs. Indiana State	11/21/2021 • NMST
	15	Jemerrio Jones	vs. Chicago State • WAC-T	03/08/2018 • NMST
	15	Jemerrio Jones	at UMKC • Kansas City	01/27/2018 • NMST
	15	Jemerrio Jones	at Grand Canyon	01/11/2018 • NMST

ASSISTS • ALL GAMES

RANK	ASST	PLAYER	OPPONENT	DATE
1	11	Jemerrio Jones	Eastern New Mexico	12/12/2017 • NMST
2	9	Shunn Buchanan	Chicago State	01/09/2020 • NMST
	9	A.J. Harris	vs. Grand Canyon • WAC-T	03/16/2019 • NMST
4	**8**	**Josh Hubbard**	**North Alabama**	**11/05/2025 • MSU**
	8	Cameron Matthews	at SMU • Southern Methodist	11/22/2024 • MSU
	8	Dashawn Davis	Georgia	02/07/2024 • MSU
	8	Dashawn Davis	vs. Florida • SEC-T	03/09/2023 • MSU
	8	Teddy Allen	Northern New Mexico	12/18/2021 • NMST
	8	Sir'Jabari Rice	New Mexico	11/30/2021 • NMST
	8	Sir'Jabari Rice	vs. Davidson	11/18/2021 • NMST
	8	Trevelin Queen	Northern New Mexico	12/29/2019 • NMST
	8	Trevelin Queen	at New Mexico	12/14/2019 • NMST
	8	Shunn Buchanan	Cal State Bakersfield	01/12/2019 • NMST
	8	Shunn Buchanan	vs. Chicago State • WAC-T	03/08/2018 • NMST
	8	A.J. Harris	at Chicago State	01/06/2018 • NMST
	8	Jemerrio Jones	vs. USC • Southern Cal	12/25/2017 • NMST
	8	David Joseph	Alabama A&M	12/06/2014 • BG

STEALS • ALL GAMES

RANK	STL	PLAYER	OPPONENT	DATE • SCHOOL
1	7	Cameron Matthews	at Missouri	02/10/2024 • MSU
	7	Trevelin Queen	Northern New Mexico	12/29/2019 • NMST
3	6	Cameron Matthews	[7] Texas A&M	02/18/2025 • MSU
	6	Cameron Matthews	[6] Kentucky	01/11/2025 • MSU
	6	Cameron Matthews	Bethune-Cookman	12/31/2023 • MSU
	6	Terrell Brown	vs. Drake	12/22/2018 • NMST
7	**5**	**Shawn Jones Jr.**	**vs. New Orleans**	**11/24/2025 • MSU**
	5	Cameron Matthews	Bethune-Cookman	12/30/2024 • MSU
	5	Claudell Harris Jr.	at [21] Memphis	12/21/2024 • MSU
	5	Dashawn Davis	vs. LSU • SEC-T	03/14/2024 • MSU
	5	D.J. Jeffries	[5] Tennessee	01/10/2024 • MSU
	5	Cameron Matthews	vs. North Texas	12/17/2023 • MSU
	5	Dashawn Davis	vs. Tulane	12/09/2023 • MSU
	5	Cameron Matthews	North Alabama	11/14/2023 • MSU
	5	Cameron Matthews	LSU	02/08/2023 • MSU
	5	Cameron Matthews	vs. Jackson State	12/14/2022 • MSU
	5	Shakeel Moore	South Dakota	11/17/2022 • MSU
	5	Clayton Henry	at Chicago State	02/26/2022 • NMST
	5	Johnny McCants	Utah Tech	02/16/2022 • NMST
	5	Johnny McCants	at Utah Tech	03/06/2021 • NMST

BLOCKS • ALL GAMES

RANK	BLK	PLAYER	OPPONENT	DATE • SCHOOL
1	6	Johnny McCants	SFA • Stephen F. Austin	03/02/2022 • NMST
	6	Trevelin Queen	Seattle U	02/16/2019 • NMST
3	5	Cameron Matthews	Texas A&M • Corpus Christi	11/07/2022 • MSU
	5	Richaun Holmes	Buffalo	02/21/2015 • BG
	5	Richaun Holmes	Miami • Ohio	02/18/2015 • BG
	5	Richaun Holmes	Ohio	01/10/2015 • BG
	5	Richaun Holmes	at Detroit • Mercy	11/30/2014 • BG
	5	Richaun Holmes	Wright State	11/19/2014 • BG
	5	Richaun Holmes	at Drake	11/15/2014 • BG

TRIPLE DOUBLE

PTS • REB • ASST	PLAYER	OPPONENT	DATE • SCHOOL
10 • 11 • 10	Jemerrio Jones	Eastern New Mexico	12/12/2017 • NMST

20+PTS • 20+REB GMS

PTS • REB	PLAYER	OPPONENT	DATE • SCHOOL
27 • 20	Jemerrio Jones	Grand Canyon	02/10/2018 • NMST

15+PTS • 15+REB GMS

PTS • REB	PLAYER	OPPONENT	DATE • SCHOOL
18 • 17	Jimmy Bell Jr.	vs. Rutgers	12/23/2023 • MSU
15 • 19	Jemerrio Jones	vs. Grand Canyon • WAC-T	03/10/2018 • NMST
15 • 23	Jemerrio Jones	UMKC • Kansas City	02/24/2018 • NMST
18 • 16	Jemerrio Jones	at Chicago State	01/06/2018 • NMST
19 • 19	Jemerrio Jones	East Central	11/10/2017 • NMST

20+PTS • 10+REB GMS

PTS • REB	PLAYER	OPPONENT	DATE • SCHOOL
21 • 10	Tolu Smith III	[16] Kentucky	02/27/2024 • MSU
25 • 11	Tolu Smith III	Vanderbilt	01/20/2024 • MSU
28 • 12	Tolu Smith III	vs. Florida • SEC-T	03/09/2023 • MSU
27 • 11	Tolu Smith III	at Vanderbilt	03/04/2023 • MSU
25 • 12	Tolu Smith III	Missouri	02/04/2023 • MSU
27 • 13	Tolu Smith III	[11] TCU • Texas Christian	01/28/2023 • MSU
20 • 10	Tolu Smith III	at [21] Auburn	01/14/2023 • MSU
20 • 10	Johnny McCants	SFA • Stephen F. Austin	03/02/2022 • NMST
30 • 10	Teddy Allen	at Grand Canyon	02/19/2022 • NMST
20 • 10	Teddy Allen	at Utah Tech	02/16/2022 • NMST
24 • 11	Teddy Allen	at Utah Valley	02/12/2022 • NMST
33 • 11	Teddy Allen	Seattle U	02/05/2022 • NMST
28 • 12	Teddy Allen	Grand Canyon	01/29/2022 • NMST
20 • 11	Teddy Allen	at New Mexico	12/06/2021 • NMST
21 • 10	Eli Chuha	Utah Valley	02/14/2019 • NMST
20 • 14	Eli Chuha	at Utah Valley	01/19/2019 • NMST
20 • 11	Ivan Aurrecoechea	Grand Canyon	01/10/2019 • NMST
20 • 10	Ivan Aurrecoechea	Northern Colorado	12/17/2018 • NMST
23 • 11	Ivan Aurrecoechea	New Mexico	12/04/2018 • NMST
26 • 12	Zach Lofton	at Seattle U	02/17/2018 • NMST
27 • 20	Jemerrio Jones	Grand Canyon	02/10/2018 • NMST
21 • 12	Richaun Holmes	Miami • Ohio	02/18/2015 • BG
26 • 18	Richaun Holmes	at Detroit • Mercy	11/30/2014 • BG

20+ PTS • 10+ REB GAMES • SEASON

RANK	20 • 10	PLAYER	SEASON	SCHOOL
1	6	Teddy Allen	2021-22	New Mexico State
2	5	Tolu Smith III	2022-23	Mississippi State
3	3	Ivan Aurrecoechea	2018-19	New Mexico State
4	2	Tolu Smith III	2023-24	Mississippi State
	2	Eli Chuha	2018-19	New Mexico State
	2	Richaun Holmes	2014-15	Bowling Green
7	1	Johnny McCants	2021-22	New Mexico State
	1	Zach Lofton	2017-18	New Mexico State
	1	Jemerrio Jones	2017-18	New Mexico State

DOUBLE-DOUBLES • SEASON

RANK	DD	PLAYER	SEASON	SCHOOL
1	21	Jemerrio Jones	2017-18	New Mexico State
2	12	Tolu Smith III	2022-23	Mississippi State
3	9	Tolu Smith III	2023-24	Mississippi State
4	7	Teddy Allen	2021-22	New Mexico State
5	6	Eli Chuha	2018-19	New Mexico State
6	5	KeShawn Murphy	2024-25	Mississippi State
	5	Cameron Matthews	2023-24	Mississippi State
	5	Richaun Holmes	2014-15	Bowling Green
9	4	Johnny McCants	2021-22	New Mexico State
	4	Ivan Aurrecoechea	2018-19	New Mexico State
11	3	Jimmy Bell Jr.	2023-24	Mississippi State
12	2	Cameron Matthews	2024-25	Mississippi State
	2	Michael Nwoko	2024-25	Mississippi State
	2	D.J. Jeffries	2022-23	Mississippi State
	2	Will McNair Jr.	2021-22	New Mexico State
	2	Sir'Jabari Rice	2021-22	New Mexico State
	2	Johnny McCants	2019-20	New Mexico State
	2	Sir'Jabari Rice	2019-20	New Mexico State
	2	Zach Lofton	2017-18	New Mexico State
	2	Zach Denny	2014-15	Bowling Green
21	**1**	**Quincy Ballard**	**2025-26**	**Mississippi State**
	1	RJ Melendez	2024-25	Mississippi State
	1	D.J. Jeffries	2023-24	Mississippi State
	1	Cameron Matthews	2022-23	Mississippi State
	1	Clayton Henry	2020-21	New Mexico State
	1	Johnny McCants	2020-21	New Mexico State
	1	Ivan Aurrecoechea	2019-20	New Mexico State
	1	Spencer Parker	2014-15	Bowling Green

POINTS SCORED • SEC OPPONENTS

RANK	PTS	OPPONENT	DATE
1	92	at Arkansas	03/08/2025
2	91	vs. LSU • SEC-T	03/12/2025
3	90	[6] Kentucky	01/11/2025
4	89	[17] South Carolina	03/09/2024
	89	[16] Kentucky	02/27/2024
6	87	at Oklahoma	02/22/2025
	87	at LSU	02/24/2024
8	85	South Carolina	01/04/2025
9	84	[4] Alabama	01/25/2025
	84	[21] Ole Miss	01/18/2025

POINTS ALLOWED LOW • SEC OPPONENTS

RANK	PTS	OPPONENT	DATE
1	50	South Carolina	01/04/2025
2	51	at Missouri	02/10/2024
	51	at South Carolina	01/31/2023
4	52	Missouri	02/04/2023
5	53	LSU	02/08/2023
6	54	[7] Texas A&M	02/18/2025
	54	Ole Miss	01/07/2023
8	55	Vanderbilt	01/20/2024
9	56	vs. [5] Tennessee • SEC-T	03/15/2024
10	58	[8] Auburn	01/27/2024
	58	at Georgia	01/11/2023

MARGIN OF VICTORY • SEC OPPONENTS

RANK	MOV	OPPONENT	DATE
1	+35 • 85-50	South Carolina	01/04/2025
2	+29 • 91-62	vs. LSU • SEC-T	03/12/2025
3	+24 • 75-51	at Missouri	02/10/2024
4	+20 • 87-67	at LSU	02/24/2024
5	+17 • 73-56	vs. [5] Tennessee • SEC-T	03/15/2024
6	+16 • 70-54	[7] Texas A&M	02/18/2025
7	+15 • 66-51	at South Carolina	01/31/2023
8	+13 • 75-62	Georgia	02/07/2024
	+13 • 68-55	Vanderbilt	01/20/2024
10	+12 • 81-69	LSU	03/01/2025
	+12 • 76-64	at Vanderbilt	01/07/2025
	+12 • 83-71	Ole Miss	02/21/2024
13	+11 • 64-53	LSU	02/08/2023
	+11 • 63-52	Missouri	02/04/2023
15	+10 • 81-71	at [19] Ole Miss	02/15/2025
	+10 • 70-60	vs. LSU • SEC-T	03/14/2024
	+10 • 64-54	Ole Miss	01/07/2023

POINTS SCORED LOW • SEC OPPONENTS

RANK	PTS	OPPONENT	DATE
1	49	vs. [4] Alabama • SEC-T	03/10/2023
2	50	at Georgia	01/11/2023
3	53	at [8] Tennessee	01/03/2023
4	56	at [6] Tennessee	01/21/2025
5	59	Florida	01/21/2023
	59	[9] Tennessee	01/17/2023

POINTS ALLOWED HIGH • SEC OPPONENTS

RANK	PTS	OPPONENT	DATE
1	111	at [6] Alabama	02/25/2025
2	99	at [24] Alabama	02/03/2024
3	95	[6] Kentucky	01/11/2025
4	93	at Arkansas	03/08/2025
	93	at Oklahoma	02/22/2025
	93	[17] South Carolina	03.09/2024

MARGIN OF DEFEAT • SEC OPPONENTS

RANK	MOD	OPPONENT	DATE
1	-38 • 111-73	at [6] Alabama	02/25/2025
2	-34 • 87-53	at [8] Tennessee	01/03/2023
3	-32 • 99-67	at [24] Alabama	02/03/2024
4	-27 • 88-61	[20] Missouri	02/01/2025
5	-23 • 72-49	vs. [4] Alabama • SEC-T	03/10/2023
6	-22 • 88-66	at [1] Auburn	01/14/2025

POINTS SCORED • 1ST HALF • SEC OPPONENTS

RANK	PTS	OPPONENT	DATE
1	44	vs. LSU • SEC-T	03/12/2025
	44	at Arkansas	03/08/2025
	44	[6] Kentucky	01/11/2025
4	43	South Carolina	01/04/2025
	43	[16] Kentucky	02/27/2024
6	42	South Carolina	02/28/2023
7	40	at [19] Ole Miss	02/15/2025
	40	at Georgia	02/08/2025
	40	at LSU	02/24/2024
	40	Ole Miss	02/21/2024

POINTS ALLOWED LOW • 1ST HALF • SEC OPPONENTS

RANK	PTS	OPPONENT	DATE
1	18	South Carolina	01/04/2025
2	20	at South Carolina	01/25/2025
	20	at Georgia	01/11/2023
4	21	[8] Auburn	01/27/2024
	21	Vanderbilt	01/20/2024
6	22	[5] Tennessee	01/10/2024
	22	LSU	02/08/2023
8	23	[9] Tennessee	01/17/2023
	23	Ole Miss	01/07/2023
10	24	vs. LSU • SEC-T	03/12/2025

HALFTIME LEAD • SEC OPPONENTS

RANK	HL	OPPONENT	DATE
1	+25 • 43-18	South Carolina	01/04/2025
2	+20 • 44-24	vs. LSU • SEC-T	03/12/2025
3	+15 • 36-21	Vanderbilt	01/20/2024
4	+13 • 35-22	[5] Tennessee	01/10/2024
5	+11 • 39-28	at Vanderbilt	01/07/2025
6	+10 • 36-26	vs. Florida • SEC-T	03/09/2023

POINTS SCORED LOW • 1ST HALF • SEC OPPONENTS

RANK	PTS	OPPONENT	DATE
1	16	at [6] Tennessee	01/21/2025
2	19	at Georgia	01/11/2023
3	21	[8] Auburn	01/27/2014
	21	vs. [4] Alabama • SEC-T	03/10/2023
5	22	at [11] Auburn	03/02/2024
	22	at [21] Auburn	01/14/2023
	22	at [8] Tennessee	01/03/2023

POINTS ALLOWED • 1ST HALF • SEC OPPONENTS

RANK	PTS	OPPONENT	DATE
1	53	at [6] Alabama	02/25/2025
2	49	[6] Kentucky	01/11/2025
3	47	at [24] Alabama	02/03/2024
	47	at [8] Kentucky	01/17/2024
5	46	at [1] Auburn	01/14/2025
	46	at [8] Tennessee	01/03/2023

HALFTIME DEFICIT • SEC OPPONENTS

RANK	MOD	OPPONENT	DATE
1	-26 • 53-27	at [6] Alabama	02/25/2025
2	-24 • 46-22	at [8] Tennessee	01/03/2023
3	-23 • 47-24	at [24] Alabama	02/03/2024
4	-20 • 41-21	vs. [4] Alabama • SEC-T	03/10/2023
5	-19 • 46-27	at [1] Auburn	01/14/2025
6	-18 • 34-16	at [6] Tennessee	01/21/2025
	-18 • 47-29	at [8] Kentucky	01/17/2024
8	-17 • 39-22	at [11] Auburn	03/02/2024
9	-14 • 45-31	[20] Missouri	02/01/2025
10	-13 • 45-32	at Texas A&M	03/06/2024

POINTS SCORED • 2ND HALF • SEC OPPONENTS

RANK	PTS	OPPONENT	DATE
1	50	at Oklahoma	02/22/2025
2	48	at Arkansas	03/08/2025
	48	at [8] Kentucky	01/17/2024
4	47	vs. LSU • SEC-T	03/12/2025
5	47	at LSU	02/24/2024
6	46	LSU	03/01/2025
	46	at [6] Alabama	02/25/2025
	46	[6] Kentucky	01/11/2025
	46	[16] Kentucky	02/27/2024
10	45	[4] Alabama	01/25/2025
	45	at Missouri	02/10/2024
	45	at Vanderbilt	03/04/2023

POINTS ALLOWED LOW • 2ND HALF • SEC OPPONENTS

RANK	PTS	OPPONENT	DATE
1	23	at Ole Miss	02/18/2023
2	24	[7] Texas A&M	02/18/2025
3	25	at Missouri	02/10/2024
	25	Missouri	02/04/2023
	25	at South Carolina	01/31/2023

2ND HALF MARGIN OF VICTORY • SEC OPPONENTS

RANK	MOV	OPPONENT	DATE
1	+20 • 45-25	at Missouri	02/10/2024
2	+17 • 40-23	[7] Texas A&M	02/18/2025
3	+16 • 43-37	Ole Miss	02/21/2024
4	+14 • 46-32	LSU	03/01/2025
5	+13 • 47-34	at LSU	02/24/2024
6	+10 • 42-32	South Carolina	01/04/2025

POINTS SCORED LOW • 2ND HALF • SEC OPPONENTS

RANK	PTS	OPPONENT	DATE
1	21	vs. Florida • SEC-T	03/09/2023
2	23	at Missouri	02/21/2023
3	24	at Ole Miss	02/18/2023
4	27	at South Carolina	01/25/2025
	27	at [2] Alabama	01/25/2023

POINTS ALLOWED HIGH • 2ND HALF • SEC OPPONENTS

RANK	PTS	OPPONENT	DATE
1	59	at Oklahoma	02/22/2025
2	58	at [6] Alabama	02/25/2025
3	56	[16] Kentucky	02/27/2024
4	52	at [24] Alabama	02/03/2024
5	50	[5] Tennessee	01/10/2024

2ND HALF MARGIN OF DEFEAT • SEC OPPONENTS

RANK	MOD	OPPONENT	DATE
1	-14 • 48-34	[3] Florida	02/11/2025
2	-13 • 43-30	[20] Missouri	02/01/2025
3	-12 • 58-46	at [6] Alabama	02/25/2025
4	-11 • 47-36	[9] Tennessee	01/17/2023
5	-10 • 56-46	[16] Kentucky	02/27/2024
	-10 • 31-21	vs. Florida • SEC-T	03/09/2023
	-10 • 37-27	at [2] Alabama	01/25/2023
	-10 • 41-31	at [8] Tennessee	01/03/2023

FIELD GOALS MADE • SEC OPPONENTS

RANK	FGM	OPPONENT	DATE
1	35	vs. LSU • SEC-T	03/12/2025
	35	South Carolina	01/04/2025
3	33	[4] Alabama	01/25/2025
	33	[16] Kentucky	02/27/2024
5	32	at Arkansas	03/08/2025
	32	at Georgia	02/08/2025
	32	[6] Kentucky	01/11/2025
8	31	[17] South Carolina	03.09/2024
	31	at [8] Kentucky	01/17/2024
10	30	at LSU	02/24/2024
	30	at Ole Miss	01/30/2024

FIELD GOALS ATTEMPTS • SEC OPPONENTS

RANK	FGA	OPPONENT	DATE
1	75	at Florida	01/24/2024
2	73	at Arkansas	03/08/2025
	73	at [6] Alabama	02/25/2025
	73	at Oklahoma	02/22/2025
5	71	[6] Kentucky	01/11/2025
6	69	at [8] Kentucky	01/17/2024
7	68	Texas	03/04/2025
8	67	vs. LSU • SEC-T	03/12/2025
9	66	vs. [21] Missouri • SEC-T	03/13/2025
	66	at [19] Ole Miss	02/15/2025
	66	[4] Alabama	01/25/2025

FIELD GOAL PERCENTAGE • SEC OPPONENTS

RANK	FG%	OPPONENT	DATE
1	56.9 • 29-51	LSU	03/01/2025
2	55.6 • 35-62	South Carolina	01/04/2025
3	55.2 • 35-67	vs. LSU • SEC-T	03/12/2025
	55.2 • 32-58	at Georgia	02/08/2025
5	53.6 • 30-56	at Ole Miss	01/30/2024
6	52.9 • 27-51	at South Carolina	01/31/2023
7	52.0 • 26-50	LSU	02/08/2023
8	51.6 • 33-64	[16] Kentucky	02/27/2024
9	50.0 • 33-66	[4] Alabama	01/25/2025
	50.0 • 31-62	[17] South Carolina	03/09/2024
	50.0 • 27-54	Ole Miss	02/21/2024
	50.0 • 26-52	[5] Tennessee	01/10/2024
	50.0 • 26-52	South Carolina	02/28/2023
	50.0 • 24-48	Kentucky	02/15/2023

FIELD GOALS MADE • 1ST HALF • SEC OPPONENTS

RANK	FGM	OPPONENT	DATE
1	17	vs. LSU • SEC-T	03/12/2025
	17	at Georgia	02/08/2025
	17	South Carolina	01/04/2025
	17	South Carolina	02/28/2023
	17	at [2] Alabama	01/25/2023
6	16	[4] Alabama	01/25/2025
	16	[16] Kentucky	02/27/2024

FIELD GOAL PERCENTAGE • 1ST HALF • SEC OPPONENTS

RANK	FG%	OPPONENT	DATE
1	61.9 • 13-21	at Ole Miss	02/18/2023
2	56.7 • 17-30	at Georgia	02/08/2025
	56.7 • 17-30	South Carolina	02/28/2023
	56.7 • 17-30	at [2] Alabama	01/25/2023
5	53.6 • 15-28	Alabama	01/13/2024
6	53.3 • 16-30	[16] Kentucky	02/27/2024
7	51.9 • 14-27	at Arkansas	02/11/2023
8	51.7 • 15-29	at [19] Ole Miss	02/15/2025
9	51.5 • 17-33	South Carolina	01/04/2025
10	50.0 • 13-26	LSU	03/01/2025
	50.0 • 12-24	at Texas A&M	03/06/2024
	50.0 • 14-28	Ole Miss	02/21/2024
	50.0 • 13-26	Arkansas	02/17/2024
	50.0 • 14-28	at Ole Miss	01/30/2024
	50.0 • 13-26	[5] Tennessee	01/10/2024
	50.0 • 13-26	at South Carolina	01/06/2024
	50.0 • 13-26	Kentucky	02/15/2023

FIELD GOALS MADE • 2ND HALF • SEC OPPONENTS

RANK	FGM	OPPONENT	DATE
1	20	at [8] Kentucky	01/17/2024
2	19	at Arkansas	03/08/2025
3	18	vs. LSU • SEC-T	03/12/2025
	18	South Carolina	01/04/2025
5	17	[4] Alabama	01/25/2025
	17	[6] Kentucky	01/11/2025
	17	[16] Kentucky	02/27/2024
	17	at Missouri	02/10/2024
	17	at Vanderbilt	03/04/2023

FIELD GOAL PERCENTAGE • 2ND HALF • SEC OPPONENTS

RANK	FG%	OPPONENT	DATE
1	65.2 • 15-23	LSU	02/08/2023
2	64.0 • 16-25	LSU	03/01/2025
3	62.1 • 18-29	South Carolina	01/04/2025
4	61.9 • 13-21	at South Carolina	01/31/2023
5	59.3 • 16-27	at LSU	02/24/2024
6	58.1 • 18-31	vs. LSU • SEC-T	03/12/2025
7	57.7 • 15-26	[8] Auburn	01/27/2024
8	57.1 • 16-28	at Ole Miss	01/30/2024
9	54.8 • 17-31	at Missouri	02/10/2024
10	53.6 • 15-28	at Georgia	02/08/2025
	53.6 • 15-28	[17] South Carolina	03/09/2024

3-POINT FIELD GOALS MADE • SEC OPPONENTS

RANK	3FGM	OPPONENT	DATE
1	15	vs. LSU • SEC-T	03/12/2025
2	12	at Arkansas	03/08/2025
	12	[6] Kentucky	01/11/2025
4	11	[16] Kentucky	02/27/2024
5	10	at Oklahoma	02/22/2025
	10	at [6] Tennessee	01/21/2025
	10	at LSU	02/24/2024
8	9	[7] Texas A&M	02/18/2025
	9	[21] Ole Miss	01/18/2025
	9	at Texas A&M	03/06/2024
	9	at Missouri	02/10/2024
	9	Georgia	02/07/2024
	9	at [8] Kentucky	01/17/2024
	9	[8] Alabama	12/28/2022

3-POINT FIELD GOAL ATTEMPTS • SEC OPPONENTS

RANK	3FGA	OPPONENT	DATE
1	40	[6] Kentucky	01/11/2025
2	34	vs. LSU • SEC-T	03/12/2025
3	33	at [6] Tennessee	01/21/2025
	33	at Florida	01/24/2024
5	32	at Arkansas	03/08/2025
6	31	at Oklahoma	02/22/2025
7	30	vs. [21] Missouri • SEC-T	03/13/2025
	30	at [6] Alabama	02/25/2025
9	29	at Texas A&M	03/06/2024
10	28	Georgia	02/07/2024
	28	at Missouri	02/21/2023

3-POINT FIELD GOAL PERCENTAGE • SEC OPPONENTS
MIN • 10 3-PT FIELD GOAL ATTEMPTS

RANK	3FG%	OPPONENT	DATE
1	60.0 • 6-10	at Arkansas	02/11/2023
2	47.6 • 10-21	at LSU	02/24/2024
3	44.4 • 8-18	at Ole Miss	01/30/2024
4	44.1 • 15-34	vs. LSU • SEC-T	03/12/2025
5	44.0 • 11-25	[16] Kentucky	02/27/2024
6	41.2 • 7-17	Alabama	01/13/2024
7	42.9 • 6-14	Ole Miss	02/21/2024

3-POINT FIELD GOALS MADE • 1ST HALF • SEC OPPONENTS

RANK	3FGM	OPPONENT	DATE
1	7	vs. LSU • SEC-T	03/12/2025
	7	[8] Alabama	12/28/2022
3	6	[20] Missouri	02/01/2025
	6	at Missouri	02/21/2023

3-POINT FIELD GOALS MADE • 2ND HALF • SEC OPPONENTS

RANK	3FGM	OPPONENT	DATE
1	9	[6] Kentucky	01/11/2025
2	8	vs. LSU • SEC-T	03/12/2025
3	7	at Arkansas	03/08/2025
	7	at Oklahoma	02/22/2025
	7	[7] Texas A&M	02/18/2025
	7	at [6] Tennessee	01/21/2025

FREE THROWS MADE • SEC OPPONENTS

RANK	FTM	OPPONENT	DATE
1	23	Ole Miss	02/21/2024
2	22	Texas	03/04/2025
3	21	at [21] Auburn	01/14/2023
4	20	[25] Texas A&M	02/25/2023
5	19	vs. [21] Missouri • SEC-T	03/13/2025
	19	at Oklahoma	02/22/2025
	19	at [1] Auburn	01/14/2025
	19	[17] South Carolina	03/09/2024
	19	Arkansas	02/17/2024
	19	at [24] Alabama	02/03/2024
	19	[5] Tennessee	01/10/2024
	19	South Carolina	02/28/2023

FREE THROW ATTEMPTS • SEC OPPONENTS

RANK	FTA	OPPONENT	DATE
1	39	Ole Miss	02/21/2024
2	36	[8] Alabama	12/28/2022
3	32	Arkansas	02/17/2024
	32	at [24] Alabama	02/03/2024
5	30	[25] Texas A&M	02/25/2023
6	28	Texas	03/04/2025
	28	[21] Ole Miss	01/18/2025
	28	vs. Florida • SEC-T	03/09/2023
	28	at [21] Auburn	01/14/2023
10	27	vs. [21] Missouri • SEC-T	03/13/2025
	27	at [19] Ole Miss	02/15/2025
	27	at [1] Auburn	01/14/2025
	27	Alabama	01/13/2024
	27	[5] Tennessee	01/10/2024

FREE THROW PERCENTAGE • SEC OPPONENTS
MIN • 10 FT MADE

RANK	FT%	OPPONENT	DATE
1	86.4 • 19-22	at Oklahoma	02/22/2025
3	85.7 • 18-21	at Ole Miss	02/18/2023
3	85.0 • 17-20	[7] Texas A&M	02/18/2025
4	84.2 • 16-19	at Vanderbilt	01/07/2025
	84.2 • 16-19	Georgia	02/07/2024
6	79.2 • 19-24	South Carolina	02/28/2023
7	78.6 • 22-28	Texas	03/04/2025
8	77.8 • 14-18	[6] Kentucky	01/11/2025
9	77.2 • 17-22	at LSU	02/24/2024
10	76.2 • 16-21	at Arkansas	03/08/2025

FREE THROWS MADE • 1ST HALF SEC OPPONENTS

RANK	FTM	OPPONENT	DATE
1	13	at Arkansas	03/08/2025
2	10	Georgia	02/07/2024
	10	vs. Florida • SEC-T	03/09/2023
4	9	Missouri	02/04/2023

FREE THROWS MADE • 2ND HALF SEC OPPONENTS

RANK	FTM	OPPONENT	DATE
1	21	at [21] Auburn	01/14/2023
2	16	Texas	03/04/2025
3	14	vs. [21] Missouri • SEC-T	03/13/2025
	14	Ole Miss	02/21/2024
	14	[5] Tennessee	01/10/2024
	14	[25] Texas A&M	02/25/2023

REBOUNDS • SEC OPPONENTS

RANK	REB	OPPONENT	DATE
1	51	[21] Ole Miss	01/18/2025
2	48	at [19] Ole Miss	02/15/2025
3	46	at Florida	01/24/2024
	46	vs. Florida • SEC-T	03/09/2023
	46	at Ole Miss	02/18/2023
6	45	[8] Auburn	01/27/2024
	45	Vanderbilt	01/20/2024
	45	at Vanderbilt	03/04/2023
9	43	[3] Florida	02/11/2025
	43	Georgia	02/07/2024

REBOUNDING MARGIN • SEC OPPONENTS

RANK	RM	OPPONENT	DATE
1	+21 • 51-29	[21] Ole Miss	01/18/2025
	+21 • 45-24	at Vanderbilt	03/04/2023
3	+15 • 42-27	Arkansas	02/17/2024
	+15 • 45-30	[8] Auburn	01/27/2024
5	+14 • 46-32	at Ole Miss	02/18/2023
6	+13 • 38-25	at Ole Miss	01/30/2024
7	+12 • 48-36	at [19] Ole Miss	02/15/2025
	+12 • 42-30	at [1] Auburn	01/14/2025
	+12 • 45-33	Vanderbilt	01/20/2024
10	+11 • 42-31	at Oklahoma	02/22/2025
	+11 • 43-32	[3] Florida	02/11/2025
	+11 • 46-35	vs. Florida • SEC-T	03/09/2023
12	+10 • 43-33	Georgia	02/07/2024

REBOUNDING DEFICIT • SEC OPPONENTS

RANK	RD	OPPONENT	DATE
1	-16 • 38-22	Kentucky	02/15/2023
2	-15 • 45-30	at South Carolina	01/25/2025
	-15 • 34-19	at [8] Tennessee	01/03/2023
4	-12 • 41-29	at Arkansas	03/08/2025
5	-11 • 48-37	at [24] Alabama	02/03/2024

OFFENSIVE REBOUNDS • SEC OPPONENTS

RANK	O-REB	OPPONENT	DATE
1	23	at Vanderbilt	03/04/2023
2	22	at Florida	01/24/2024
3	20	at Oklahoma	02/22/2025
	20	at [1] Auburn	01/14/2025
5	19	[21] Ole Miss	01/18/2025
6	18	at [6] Alabama	02/25/2025
	18	vs. Florida • SEC-T	03/09/2023
8	17	Arkansas	02/17/2024
	17	Ole Miss	01/07/2023
10	16	[17] South Carolina	03/09/2024
	16	at LSU	02/24/2024

DEFENSIVE REBOUNDS • SEC OPPONENTS

RANK	D-REB	OPPONENT	DATE
1	37	at Ole Miss	02/18/2023
2	34	at [19] Ole Miss	02/15/2025
3	32	[21] Ole Miss	01/18/2025
	32	South Carolina	01/04/2025
	32	Georgia	02/07/2024
	32	Vanderbilt	01/20/2024
7	31	vs. LSU • SEC-T	03/12/2025
	31	[3] Florida	02/11/2025
	31	[8] Auburn	01/27/2024

ASSISTS • SEC OPPONENTS

RANK	ASST	OPPONENT	DATE
1	22	at [8] Kentucky	01/17/2024
2	19	Georgia	02/07/2024
	19	at Ole Miss	01/30/2024
4	18	Texas	03/04/2025
	18	[4] Alabama	01/25/2025
	18	South Carolina	01/04/2025
	18	South Carolina	02/28/2023
	18	at South Carolina	01/31/2023
9	17	vs. LSU • SEC-T	03/12/2025
	17	vs. Florida • SEC-T	03/09/2023

STEALS • SEC OPPONENTS

RANK	STL	OPPONENT	DATE
1	17	[7] Texas A&M	02/18/2025
2	15	at Missouri	02/10/2024
3	12	[25] Texas A&M	02/25/2023
	12	at Georgia	01/11/2023
	12	Ole Miss	01/07/2023
6	11	vs. [21] Missouri • SEC-T	03/13/2025
	11	[4] Alabama	01/25/2025
	11	at South Carolina	01/31/2023
10	10	vs. LSU • SEC-T	03/12/2025
	10	at South Carolina	01/25/2025
	10	South Carolina	01/04/2025
	10	Ole Miss	02/21/2024
	10	[5] Tennessee	01/10/2024
	10	at South Carolina	01/06/2024
	10	vs. Florida • SEC-T	03/09/2023
	10	[9] Tennessee	01/17/2023

BLOCKS • SEC OPPONENTS

RANK	BLK	OPPONENT	DATE
1	10	South Carolina	01/04/2025
2	7	LSU	03/01/2025
	7	at [19] Ole Miss	02/15/2025
	7	[4] Alabama	01/25/2025
	7	at South Carolina	01/25/2025
	7	Alabama	01/13/2024
7	6	at [6] Alabama	02/25/2025
	6	[6] Kentucky	01/11/2025
	6	at Vanderbilt	01/07/2025
	6	at LSU	02/24/2024
	6	Georgia	02/07/2024
	6	vs. [4] Alabama • SEC-T	03/10/2023
	6	at [2] Alabama	01/25/2023

TURNOVERS COMMITTED • FEWEST • SEC OPPONENTS

RANK	TO	OPPONENT	DATE
1	2	at Arkansas	03/08/2025
2	6	[6] Kentucky	01/11/2025
3	8	vs. [21] Missouri • SEC-T	03/13/2025
4	9	at Georgia	02/08/2025
	9	[4] Alabama	01/25/2025
	9	at [8] Kentucky	01/17/2024
	9	South Carolina	02/28/2023
	9	at Georgia	01/11/2023
	9	Ole Miss	01/07/2023

TURNOVERS COMMITTED • MOST • SEC OPPONENTS

RANK	TO	OPPONENT	DATE
1	20	vs. Florida • SEC-T	03/09/2023
2	19	at Ole Miss	02/18/2023
3	18	at [24] Alabama	02/03/2024
	18	[5] Tennessee	01/10/2024
5	17	at South Carolina	01/25/2025

TURNOVERS FORCED • SEC OPPONENTS

RANK	TO	OPPONENT	DATE
1	20	at Missouri	02/10/2024
	20	at [21] Auburn	01/14/2023
3	19	[7] Texas A&M	02/18/2025
	19	at South Carolina	01/25/2025
	19	[8] Alabama	12/28/2022
6	18	at South Carolina	01/31/2023
	18	at Georgia	01/11/2023

NO. 0 JAMARION DAVIS-FLEMING • 2025-26 • FR

OPPONENT	GS	PTS	REB	ASST	BLK	STL
North Alabama		5	3	0	2	1
vs. No. 16 Iowa State		2	2	0	**3**	0
Southeastern Louisiana		0	5	**2**	2	0
vs. Kansas State		2	4	1	1	1
vs. New Mexico		6	6	0	1	0
New Orleans		3	**8**	1	**3**	1
SMU • Southern Methodist		0	2	0	0	0
at Georgia Tech	•	**11**	5	1	1	0
vs. USF • San Francisco	•	0	5	0	0	1
vs. Utah	•	2	2	**2**	0	0
Long Island		0	4	**2**	1	0
Memphis		3	5	1	1	**2**
Alabama State		6	2	1	0	1
at Texas						
Oklahoma						
at Kentucky						
Alabama						
Ole Miss						
at Texas A&M						
Vanderbilt						
at LSU						
at Missouri						
Arkansas						
Tennessee						
at Ole Miss						
Auburn						
at South Carolina						
at Alabama						
Missouri						
at Florida						
Georgia						
TOTALS	**3**	**40**	**53**	**11**	**15**	**7**

NO. 2 JA'BORRI MCGHEE • 2025-26 • JR • UAB

OPPONENT	GS	PTS	REB	ASST	BLK	STL
Vermont	•	8	4	1	0	2
Southern Miss	•	10	2	4	0	1
Southeastern Louisiana	•	7	5	3	0	2
at High Point	•	6	2	1	0	2
Auburn • Montgomery	•	25	4	6	0	2
vs. Longwood	•	15	2	4	0	1
vs. Illinois State	•	6	1	1	0	0
vs. Louisiana-Lafayette	•	11	5	7	0	2
Middle Tennessee	•	16	3	1	0	0
Prairie View A&M	•	6	4	1	**1**	0
Arkansas State	•	10	3	4	0	2
Alabama A&M	•	15	2	2	0	**4**
Alcorn State	•	7	2	3	0	0
at North Texas	•	7	1	0	0	0
Tulsa	•	12	1	3	0	0
Tulane	•	11	3	2	0	**4**
at FAU • Florida Atlantic	•	12	2	2	0	0
at USF • South Florida	•	4	2	5	0	0
UTSA • Texas-San Antonio	•	6	4	1	0	0
at No. 24 Memphis	•	2	0	0	**1**	0
at Tulsa	•	14	1	1	0	1
Charlotte	•	6	1	4	**1**	0
North Texas	•	9	2	2	0	2
at East Carolina	•	0	0	2	0	1
USF • South Florida	•	20	2	3	**1**	2
at Rice	•	2	2	2	0	0
Temple	•	13	**10**	**7**	0	2
at Wichita State	•	7	3	4	**1**	2
No. 18 Memphis	•	22	2	5	0	0
FAU • Florida Atlantic	•	**27**	1	3	0	1
at Tulane	•	25	2	1	0	1
vs. East Carolina	•	10	3	3	**1**	1
vs. North Texas	•	16	6	4	0	0
vs. No. 16 Memphis	•	9	2	0	**1**	0
at Saint Joseph's	•	11	5	3	0	2
at Santa Clara	•	12	4	**7**	0	1
at UC Irvine	•	12	3	2	0	1
TOTALS	**37**	**411**	**101**	**104**	**7**	**39**

NO. 2 JA'BORRI MCGHEE • 2025-26 • SR • MISSISSIPPI STATE

OPPONENT	GS	PTS	REB	ASST	BLK	STL
North Alabama		14	4	2	0	**2**
vs. No. 16 Iowa State	•	6	2	2	0	**2**
Southeastern Louisiana	•	8	3	1	0	**2**
vs. Kansas State	•	1	0	4	0	0
vs. New Mexico		2	0	0	0	0
New Orleans	•	16	2	**5**	0	1
SMU • Southern Methodist	•	17	0	1	0	0
at Georgia Tech	•	4	**7**	1	0	0
vs. USF • San Francisco		13	6	1	0	0
vs. Utah		**29**	2	1	0	1
Long Island		2	2	1	0	0
Memphis		6	3	1	0	1
Alabama State		10	3	1	0	0
at Texas						
Oklahoma						
at Kentucky						
Alabama						
Ole Miss						
at Texas A&M						
Vanderbilt						
at LSU						
at Missouri						
Arkansas						
Tennessee						
at Ole Miss						
Auburn						
at South Carolina						
at Alabama						
Missouri						
at Florida						
Georgia						
TOTALS	**6**	**128**	**34**	**21**	**0**	**9**

NO. 30 SHAWN JONES JR. • 2022-23 • FR

OPPONENT	GS	PTS	REB	ASST	BLK	STL
Texas A&M-Corpus Christi		3	2	1	0	**2**
vs. Akron		3	**5**	0	0	1
Arkansas-Pine Bluff		6	2	0	0	1
South Dakota		5	4	1	**2**	1
vs. Marquette	DNP					
vs. Utah	DNP					
Omaha		1	2	0	1	**2**
Mississippi Valley State		6	1	1	0	1
at Minnesota	DNP					
vs. Jackson State	DNP					
Nicholls	DNP					
vs. Drake	DNP					
No. 8 Alabama	DNP					
at No. 8 Tennessee	DNP					
Ole Miss	DNP					
at Georgia		0	0	1	0	0
at No. 21 Auburn		0	1	0	0	**2**
No. 9 Tennessee		0	0	0	1	0
Florida		3	0	1	0	0
at No. 2 Alabama	DNP					
No. 11 TCU • Texas Christian		0	1	**2**	0	0
at South Carolina		0	0	0	0	0
Missouri		0	0	1	0	0
LSU		6	2	0	0	0
at Arkansas		5	3	1	1	1
Kentucky		0	1	0	0	0
at Ole Miss		5	3	0	0	0
at Missouri		5	1	0	**2**	1
No. 25 Texas A&M		6	0	0	0	**2**
South Carolina		**11**	4	0	0	0
at Vanderbilt		7	2	0	0	0
vs. Florida		3	3	0	0	1
vs. No. 4 Alabama		2	2	1	1	0
vs. PITT		0	0	0	1	0
TOTALS	**0**	**77**	**39**	**10**	**9**	**15**

NO. 5 SHAWN JONES JR. • 2023-24 • SO

OPPONENT	GS	PTS	REB	ASST	BLK	STL
vs. Arizona State		8	2	0	1	0
UT Martin		8	2	1	**2**	**3**
North Alabama		4	2	0	0	0
vs. Washington State		8	2	0	0	1
vs. Northwestern		5	2	0	0	0
Nicholls		3	4	2	0	1
at Georgia Tech		3	3	0	1	0
Southern	•	7	0	**3**	0	0
vs. Tulane		5	1	**3**	0	0
Murray State		7	0	1	0	1
vs. North Texas		4	0	0	0	0
vs. Rutgers		2	1	0	0	0
Bethune-Cookman		6	4	0	0	2
at South Carolina		0	1	1	1	1
No. 5 Tennessee		6	3	1	0	0
Alabama		3	2	1	1	0
at No. 8 Kentucky		6	2	**3**	0	1
Vanderbilt		2	2	1	0	2
at Florida		9	0	0	0	1
No. 8 Auburn		5	3	1	0	0
at Ole Miss		2	2	2	0	0
at No. 24 Alabama		**10**	**6**	1	0	2
Georgia	•	7	5	2	**2**	0
at Missouri	•	7	1	**3**	1	1
Arkansas	•	7	3	2	0	0
Ole Miss	•	0	0	0	0	0
at LSU	•	1	1	1	1	1
No. 16 Kentucky	•	3	2	2	0	0
at No. 11 Auburn	•	4	1	0	0	0
at Texas A&M	•	2	2	0	1	0
No. 17 South Carolina		0	0	1	0	1
vs. LSU		4	3	0	0	1
vs. No. 5 Tennessee		2	1	0	1	0
vs. No. 12 Auburn		7	2	0	0	2
vs. Michigan State		0	5	2	0	2
TOTALS	**9**	**157**	**70**	**34**	**12**	**23**

NO. 5 SHAWN JONES JR. • 2024-25 • JR

OPPONENT	GS	PTS	REB	ASST	BLK	STL
West Georgia	•	8	1	2	0	2
Georgia State		7	0	0	1	0
Southeastern Louisiana		9	2	1	1	0
vs. Utah	•	0	3	0	1	0
at SMU • Southern Methodist	•	0	1	0	0	0
vs. UNLV		5	1	0	0	0
vs. Butler		2	0	0	0	2
No. 18 PITT		4	5	1	0	0
Prairie View A&M	•	**11**	3	0	0	1
vs. McNeese		2	6	0	0	0
vs. Central Michigan		6	1	3	0	1
at No. 21 Memphis		9	5	1	1	1
Bethune-Cookman		4	4	1	0	1
South Carolina		2	2	1	2	1
at Vanderbilt		7	2	1	0	1
No. 6 Kentucky		3	3	**5**	**3**	2
at No. 1 Auburn		6	3	0	0	0
No. 21 Ole Miss		5	1	1	0	1
at No. 6 Tennessee		0	1	0	0	0
at South Carolina		0	**7**	1	1	1
No. 4 Alabama		4	2	1	0	0
No. 20 Missouri		4	4	0	1	1
at Georgia		6	2	1	0	2
No. 3 Florida		5	1	0	0	0
at No. 19 Ole Miss		4	4	0	2	1
No. 7 Texas A&M		3	1	3	1	1
at Oklahoma		7	2	0	0	**3**
at No. 6 Alabama		3	0	0	0	0
LSU		7	5	1	2	2
Texas		10	4	2	0	2
at Arkansas		0	2	2	1	2
vs. LSU		9	5	0	2	0
vs. No. 21 Missouri		10	2	2	1	2
vs. Baylor		2	2	0	0	0
TOTALS	**4**	**164**	**87**	**30**	**20**	**30**

NO. 5 SHAWN JONES JR. • 2025-26 • SR

OPPONENT	GS	PTS	REB	ASST	BLK	STL
North Alabama	•	7	**9**	1	0	2
vs. No. 16 Iowa State	•	11	6	2	0	0
Southeastern Louisiana	•	**17**	6	**4**	0	2
vs. Kansas State	•	4	6	2	**2**	1
vs. New Mexico	•	2	3	1	1	1
New Orleans	•	4	5	1	1	**5**
SMU • Southern Methodist		6	7	2	0	0
at Georgia Tech		9	5	2	1	2
vs. USF • San Francisco	•	4	7	1	1	1
vs. Utah	•	2	3	3	0	3
Long Island	•	6	2	2	**2**	1
Memphis	•	9	5	**4**	0	2
Alabama State		0	3	1	1	3
at Texas						
Oklahoma						
at Kentucky						
Alabama						
Ole Miss						
at Texas A&M						
Vanderbilt						
at LSU						
at Missouri						
Arkansas						
Tennessee						
at Ole Miss						
Auburn						
at South Carolina						
at Alabama						
Missouri						
at Florida						
Georgia						
TOTALS	**9**	**81**	**67**	**26**	**9**	**23**

NO. 3 JAYDEN EPPS • 2022-23 • FR • ILLINOIS

OPPONENT	GS	PTS	REB	ASST	BLK	STL
Eastern Illinois		2	1	3	0	0
Kansas City		13	3	3	0	1
Monmouth		**21**	0	1	0	1
vs. No. 8 UCLA		4	**4**	2	0	0
vs. No. 16 Virginia		14	**4**	0	0	2
Lindenwood		12	0	1	0	3
Syracuse		11	1	0	0	0
at No. 22 Maryland		2	0	1	0	0
vs. No. 2 Texas		11	3	3	1	0
Penn State		3	3	0	1	0
Alabama A&M	•	5	**4**	1	0	1
vs. Missouri		12	2	1	0	0
Bethune-Cookman		10	0	2	1	0
at Northwestern		11	2	1	0	1
No. 14 Wisconsin		15	3	2	0	1
at Nebraska		11	2	3	0	1
Michigan State		7	3	**5**	1	2
at Minnesota		10	2	1	**2**	0
Indiana		3	3	0	0	1
Ohio State	•	14	2	1	0	0
at Wisconsin	•	13	2	2	0	0
Nebraska	•	12	3	3	0	0
at Iowa	•	16	2	**5**	0	0
No. 24 Rutgers	•	6	1	1	0	0
at Penn State	•	12	1	0	0	0
at No. 14 Indiana	•	12	1	2	0	**3**
Minnesota	•	17	1	0	0	1
No. 21 Northwestern	•	0	1	1	0	1
at Ohio State	•	10	2	1	0	0
Michigan	DNP					
at No. 5 Purdue	DNP					
vs. Penn State		3	0	0	0	0
vs. Arkansas		2	1	0	0	0
TOTALS	**11**	**294**	**57**	**46**	**6**	**19**

NO. 10 JAYDEN EPPS • 2023-24 • SO • GEORGETOWN

OPPONENT	GS	PTS	REB	ASST	BLK	STL
LeMoyne	•	5	1	**11**	1	0
Holy Cross	•	22	0	3	1	2
at Rutgers	•	16	4	1	0	0
Mount St. Mary's	•	10	**5**	6	1	0
American	•	31	0	4	0	0
Jackson State	•	**34**	4	4	1	0
Merrimack	•	11	1	2	0	0
TCU • Texas Christian	•	24	4	5	1	1
Syracuse	•	17	1	6	0	1
Coppin State	DNP					
at Notre Dame	DNP					
at Butler	•	12	2	0	0	1
at No. 6 Marquette	•	14	3	3	1	0
Creighton	DNP					
DePaul	•	10	2	5	0	2
Seton Hall	•	30	3	5	0	1
at No. 4 UConn • Connecticut	•	16	2	1	1	3
at Xavier • Ohio	•	32	2	**11**	0	1
Butler	•	16	0	3	0	1
at Providence	•	26	4	6	0	1
No. 9 Marquette	•	7	1	1	0	2
at Seton Hall	•	15	3	7	0	1
No. 1 UConn • Connecticut	•	4	4	4	0	0
at No. 17 Creighton	•	17	1	3	0	0
Villanova	•	9	3	2	0	0
St. John's	•	31	3	7	1	2
at DePaul	•	33	4	5	0	1
at Villanova	•	6	3	3	0	2
Xavier • Ohio	•	20	3	7	0	1
Providence	•	16	3	1	1	4
at St. John's	•	23	**5**	3	0	**6**
vs. Providence	•	30	3	4	**2**	1
TOTALS	**28**	**537**	**74**	**123**	**11**	**34**

NO. 10 JAYDEN EPPS • 2024-25 • JR • GEORGETOWN

OPPONENT	GS	PTS	REB	ASST	BLK	STL
Lehigh	•	17	1	3	0	1
Fairfield	•	12	1	4	0	2
Notre Dame	•	13	0	2	0	3
Mount St. Mary's	•	19	4	2	0	1
Saint Francis • PA	•	23	**6**	1	**1**	3
Wagner	•	3	2	2	0	3
Albany	•	8	0	4	0	**4**
Maryland-Baltimore County	•	16	1	4	**1**	3
at West Virginia	•	17	3	1	0	0
at Syracuse	•	**27**	2	4	0	0
Creighton	•	21	3	2	0	3
at Seton Hall	•	15	3	3	0	1
Coppin State	DNP					
Xavier • Ohio		0	1	1	0	0
at No. 7 Marquette	DNP					
No. 9 UConn • Connecticut		3	1	0	0	0
at St. John's	•	4	3	0	0	1
DePaul	DNP					
at Villanova		15	2	4	0	1
at Providence	•	6	1	2	0	0
No. 15 St. John's	•	2	2	0	0	0
Butler	DNP					
at Xavier • Ohio	DNP					
Seton Hall		3	3	3	0	0
at Butler		15	4	3	0	2
Providence	•	18	3	1	0	2
at Creighton	•	22	2	1	0	1
at UConn • Connecticut	•	13	1	1	0	2
No. 21 Marquette	•	7	3	**7**	0	1
Villanova	•	20	1	3	0	1
at DePaul	•	17	3	3	0	1
vs. DePaul	•	10	2	1	**1**	2
vs. Washington State	DNP					
vs. Nebraska	DNP					
TOTALS	**22**	**346**	**58**	**62**	**3**	**38**

NO. 10 JAYDEN EPPS • 2025-26 • SR • MISSISSIPPI STATE

OPPONENT	GS	PTS	REB	ASST	BLK	STL
North Alabama	•	5	2	0	**1**	0
vs. No. 16 Iowa State	DNP					
Southeastern Louisiana		10	1	2	0	0
vs. Kansas State		18	2	1	0	0
vs. New Mexico	•	**21**	2	**6**	0	1
New Orleans	DNP					
SMU • Southern Methodist	•	**21**	1	3	0	**4**
at Georgia Tech	•	14	2	1	2	0
vs. USF • San Francisco	•	**21**	2	1	0	0
vs. Utah	•	20	**4**	1	0	2
Long Island	•	20	**4**	1	0	0
Memphis	•	19	1	0	1	1
Alabama State	•	6	1	2	0	0
at Texas						
Oklahoma						
at Kentucky						
Alabama						
Ole Miss						
at Texas A&M						
Vanderbilt						
at LSU						
at Missouri						
Arkansas						
Tennessee						
at Ole Miss						
Auburn						
at South Carolina						
at Alabama						
Missouri						
at Florida						
Georgia						
TOTALS	**8**	**175**	**22**	**18**	**4**	**8**

NO. 11 SERGEJ MACURA • 2025-26 • SO

OPPONENT	GS	PTS	REB	ASST	BLK	STL
North Alabama		7	**12**	0	0	**2**
vs. No. 16 Iowa State		0	5	0	0	0
Southeastern Louisiana		7	6	0	**1**	0
vs. Kansas State		3	2	0	0	0
vs. New Mexico	DNP					
New Orleans	DNP					
SMU • Southern Methodist	DNP					
at Georgia Tech		0	2	0	0	0
vs. USF • San Francisco		4	5	**3**	0	0
vs. Utah		4	2	1	0	**2**
Long Island		**12**	7	1	1	2
Memphis	•	4	4	2	0	0
Alabama State	•	9	5	**3**	0	0
at Texas						
Oklahoma						
at Kentucky						
Alabama						
Ole Miss						
at Texas A&M						
Vanderbilt						
at LSU						
at Missouri						
Arkansas						
Tennessee						
at Ole Miss						
Auburn						
at South Carolina						
at Alabama						
Missouri						
at Florida						
Georgia						
TOTALS	**2**	**54**	**50**	**13**	**2**	**6**

NO. 13 JOSH HUBBARD • 2023-24 • FR

OPPONENT	GS	PTS	REB	ASST	BLK	STL
vs. Arizona State		6	2	0	0	0
UT Martin		22	3	3	1	1
North Alabama		12	2	4	0	2
vs. Washington State		13	1	0	0	0
vs. Northwestern		29	3	3	0	1
Nicholls		15	**4**	1	0	1
at Georgia Tech		17	**4**	1	0	0
Southern		14	1	2	0	1
vs. Tulane		22	1	2	0	1
Murray State		15	3	0	**2**	0
vs. North Texas		11	2	1	0	0
vs. Rutgers		2	1	3	0	0
Bethune-Cookman		11	0	2	0	**3**
at South Carolina		13	**4**	0	0	0
No. 5 Tennessee		25	2	0	0	0
Alabama		14	2	1	0	1
at No. 8 Kentucky		3	1	3	0	0
Vanderbilt		11	2	3	0	0
at Florida		26	**4**	1	0	0
No. 8 Auburn	•	17	2	0	0	0
at Ole Miss	•	21	**4**	**7**	0	1
at No. 24 Alabama	•	7	2	1	0	0
Georgia	•	14	**4**	0	0	1
at Missouri	•	16	3	3	0	2
Arkansas	•	19	3	3	0	0
Ole Miss	•	5	0	2	0	1
at LSU	•	32	1	1	0	0
No. 16 Kentucky	•	**34**	3	1	0	1
at No. 11 Auburn	•	23	3	3	0	0
at Texas A&M	•	24	0	3	0	0
No. 17 South Carolina	•	28	2	2	0	1
vs. LSU	•	24	2	2	0	2
vs. No. 5 Tennessee	•	18	2	0	0	1
vs. No. 12 Auburn	•	20	0	1	1	2
vs. Michigan State	•	15	3	2	0	1
TOTALS	**16**	**598**	**76**	**61**	**4**	**24**

NO. 12 JOSH HUBBARD • 2024-25 • SO

OPPONENT	GS	PTS	REB	ASST	BLK	STL
West Georgia	•	26	2	0	0	2
Georgia State	•	15	**6**	**6**	0	2
Southeastern Louisiana	•	23	2	5	0	0
vs. Utah	•	23	1	2	0	1
at SMU • Southern Methodist	•	14	0	5	0	1
vs. UNLV	•	11	2	3	0	0
vs. Butler	•	22	3	3	0	2
No. 18 PITT	•	12	1	4	0	1
Prairie View A&M	•	25	2	3	0	2
vs. McNeese	•	16	1	5	0	2
vs. Central Michigan	•	11	3	3	**1**	0
at No. 21 Memphis	•	13	4	1	0	0
Bethune-Cookman	•	16	2	2	**1**	1
South Carolina	•	21	3	2	0	0
at Vanderbilt	•	9	0	5	0	0
No. 6 Kentucky	•	15	3	2	0	0
at No. 1 Auburn	•	17	5	0	0	1
No. 21 Ole Miss	•	10	4	2	0	1
at No. 6 Tennessee	•	14	2	2	0	0
at South Carolina	•	12	0	5	0	0
No. 4 Alabama	•	**38**	0	3	0	0
No. 20 Missouri	•	24	0	2	0	1
at Georgia	•	16	3	**6**	0	1
No. 3 Florida	•	19	2	**6**	0	2
at No. 19 Ole Miss	•	16	5	4	**1**	0
No. 7 Texas A&M	•	25	2	4	0	**4**
at Oklahoma	•	19	3	5	0	2
at No. 6 Alabama	•	21	2	4	0	1
LSU	•	30	4	2	0	1
Texas	•	16	2	2	0	0
at Arkansas	•	17	1	4	0	0
vs. LSU	•	26	2	3	0	1
vs. No. 21 Missouri	•	24	1	0	0	1
vs. Baylor	•	26	0	2	0	1
TOTALS	**34**	**642**	**73**	**107**	**3**	**31**

NO. 12 JOSH HUBBARD • 2025-26 • JR

OPPONENT	GS	PTS	REB	ASST	BLK	STL
North Alabama	•	27	1	**8**	0	2
vs. No. 16 Iowa State	•	25	3	5	0	1
Southeastern Louisiana	•	15	4	4	0	2
vs. Kansas State	•	23	2	2	**1**	0
vs. New Mexico	•	29	2	4	**1**	**3**
New Orleans	•	28	**6**	5	0	1
SMU • Southern Methodist	•	16	3	2	0	1
at Georgia Tech	•	25	4	5	0	1
vs. USF • San Francisco	•	3	0	0	0	0
vs. Utah	•	13	3	4	0	1
Long Island	•	**34**	2	4	0	0
Memphis	•	17	1	3	0	**3**
Alabama State	•	22	0	4	0	**3**
at Texas						
Oklahoma						
at Kentucky						
Alabama						
Ole Miss						
at Texas A&M						
Vanderbilt						
at LSU						
at Missouri						
Arkansas						
Tennessee						
at Ole Miss						
Auburn						
at South Carolina						
at Alabama						
Missouri						
at Florida						
Georgia						
TOTALS	**13**	**277**	**31**	**50**	**2**	**18**

NO. 15 QUINCY BALLARD • 2020-21 • FR • FLORIDA STATE

OPPONENT	GS	PTS	REB	ASST	BLK	STL
North Florida		2	1	0	1	0
Indiana		0	0	0	0	0
Florida		0	0	0	0	0
Georgia Tech		2	1	0	0	0
UCF • Central Florida		2	0	0	0	0
Gardner-Webb		0	0	0	0	0
at Clemson	DNP					
North Carolina State		2	1	0	0	0
North Carolina	DNP					
at Louisville		0	1	0	0	0
No. 20 Clemson		2	0	**1**	0	0
Miami • Florida		0	0	0	1	0
at Georgia Tech	DNP					
Wake Forest		2	1	0	0	0
No. 7 Virginia		0	1	0	0	0
at PITT • Pittsburgh	DNP					
at Miami • Florida		**8**	**4**	0	**3**	0
at North Carolina		0	0	0	0	0
Boston College		2	1	0	0	0
at Notre Dame	DNP					
vs. North Carolina		0	0	0	0	0
vs. Georgia Tech	DNP					
vs. UNC Greensboro	DNP					
vs. No. 22 Colorado		0	0	0	0	0
vs. No. 4 Michigan		0	1	0	1	0
TOTALS	**0**	**22**	**12**	**1**	**6**	**0**

NO. 15 QUINCY BALLARD • 2021-22 • SO • FLORIDA STATE

OPPONENT	GS	PTS	REB	ASST	BLK	STL
PENN • Pennsylvania		2	3	0	1	0
at Florida	DNP					
Tulane	DNP					
vs. Loyola Marymount		0	1	**1**	1	**1**
vs. Missouri		2	1	0	0	**1**
Boston U		0	0	0	0	0
at No. 2 Purdue	DNP					
Syracuse	DNP					
vs. South Carolina	DNP					
Lipscomb		0	**4**	0	**2**	0
at North Carolina State	DNP					
at Wake Forest		0	1	0	1	0
Louisville	DNP					
Miami • Florida	DNP					
at Syracuse		2	2	0	1	0
No. 6 Duke	DNP					
North Florida		2	**4**	0	1	0
at Miami • Florida	DNP					
at Georgia Tech	DNP					
Virginia Tech		0	0	0	0	0
at Clemson	DNP					
Wake Forest		0	0	0	0	0
PITT • Pittsburgh		0	3	0	1	0
at North Carolina		0	1	0	0	0
Clemson		0	0	0	0	0
at No. 9 Duke		**4**	0	0	0	0
at Boston College		0	0	0	**2**	0
at Virginia		0	0	0	0	0
Notre Dame	DNP					
North Carolina State		0	0	0	0	0
vs. Syracuse		**4**	1	0	1	0
TOTALS	**0**	**16**	**21**	**1**	**11**	**2**

NO. 15 QUINCY BALLARD • 2022-23 • R SO • WICHITA STATE

OPPONENT	GS	PTS	REB	ASST	BLK	STL
Central Arkansas		**10**	**5**	0	2	0
Alcorn State		0	0	0	1	0
at Richmond		2	1	0	0	0
vs. Grand Canyon		0	1	0	0	**1**
vs. USF • San Francisco	DNP					
Tarleton State	DNP					
Missouri		2	0	0	0	0
at Kansas State		4	3	**1**	2	0
Longwood		0	2	0	**5**	0
Mississippi Valley State		1	4	0	2	0
vs. Oklahoma State		2	**5**	0	1	**1**
Texas Southern	DNP					
UCF • Central Florida	DNP					
East Carolina	DNP					
Cincinnati		0	0	0	1	0
at USF • South Florida	DNP					
Tulsa	DNP					
at Memphis	DNP					
at SMU • Southern Methodist	DNP					
Tulane	DNP					
at East Carolina	DNP					
No. 3 Houston	DNP					
at Tulsa	DNP					
UCF • Central Florida	DNP					
SMU • Southern Methodist	DNP					
at Temple	DNP					
Memphis	DNP					
at Tulane	DNP					
at No. 1 Houston	DNP					
USF • South Florida	DNP					
vs. Tulsa	DNP					
vs. Tulane	DNP					
TOTALS	**0**	**21**	**21**	**1**	**14**	**2**

NO. 15 QUINCY BALLARD • 2023-24 • R JR • WICHITA STATE

OPPONENT	GS	PTS	REB	ASST	BLK	STL
Lipscomb	•	10	10	0	2	0
Western Kentucky	•	4	10	**3**	4	0
Friends • Kansas	•	7	10	0	3	0
at Coastal Carolina	•	2	5	2	2	**1**
vs. Liberty	•	7	5	0	2	0
vs. Saint Louis	•	2	2	0	0	0
Norfolk State	•	13	5	0	7	0
Richmond	•	10	8	2	2	0
at Missouri	•	8	8	0	0	0
vs. South Dakota State	•	5	9	0	3	**1**
Southern Illinois • Carbondale	•	4	4	0	2	0
at Kansas State	•	13	7	0	1	0
vs. No. 2 Kansas	•	10	4	0	0	0
North Texas	•	11	7	0	2	0
at Temple	•	6	2	0	4	0
No. 13 Memphis	•	4	5	0	2	0
at No. 23 FAU • Florida Atlantic	•	**18**	2	0	1	0
at USF • South Florida	•	2	2	0	2	0
East Carolina	•	5	9	0	**7**	0
SMU • Southern Methodist	•	4	6	1	0	0
at Tulsa	•	4	7	0	1	0
at Memphis	•	8	5	0	3	0
UTSA • Texas-San Antonio	•	11	6	2	3	**1**
No. 20 FAU • Florida Atlantic	•	5	6	0	0	**1**
at East Carolina	•	4	4	0	1	0
at Charlotte	•	11	4	0	2	0
Tulsa	•	9	4	0	1	0
Temple	•	10	5	1	1	0
at UAB • Alabama-Birmingham	•	4	3	0	1	0
Rice	•	4	2	0	3	0
at Tulane	•	13	11	0	4	0
vs. Rice	•	10	6	0	1	0
vs. Memphis	•	8	8	1	3	0
vs. UAB • Alabama-Birmingham	•	6	**12**	1	4	0
TOTALS	**34**	**252**	**203**	**13**	**74**	**4**

NO. 15 QUINCY BALLARD • 2024-25 • R SR • WICHITA STATE

OPPONENT	GS	PTS	REB	ASST	BLK	STL
at Western Kentucky	•	10	4	1	1	1
Montana State	•	13	6	0	4	0
Northern Iowa	•	6	4	0	1	0
Monmouth	DNP					
vs. Saint Louis	•	8	7	0	0	0
vs. Minnesota	•	7	7	0	3	1
vs. No. 18 Florida	•	5	3	0	1	0
Alcorn State	•	14	14	0	3	0
East Tennessee State	•	9	6	0	5	**2**
at DePaul	•	12	5	1	1	1
Kansas City	•	7	11	0	0	1
Kansas State	•	10	10	0	3	1
Friends • Kansas	•	17	**16**	1	3	1
at Temple	•	12	13	**2**	2	0
USF • South Florida	•	13	9	0	2	0
at UTSA • Texas-San Antonio	•	**22**	6	0	0	1
Charlotte	•	6	11	0	1	1
East Carolina	•	11	10	**2**	1	1
at No. 24 Memphis	•	10	10	0	0	1
at Tulsa	•	10	5	0	2	1
North Texas	•	8	13	1	**6**	0
at Charlotte	•	12	13	0	2	1
at USF • South Florida	•	12	12	0	0	0
UTSA • Texas-San Antonio	•	5	6	0	2	1
No. 14 Memphis	•	19	7	0	4	1
at FAU • Florida Atlantic	•	6	12	0	1	0
Tulane	•	11	9	1	1	1
UAB • Alabama-Birmingham	•	10	14	0	0	1
at North Texas	•	4	4	0	0	**2**
at Rice	•	6	7	0	4	0
Tulsa	•	4	13	0	0	0
vs. USF • South Florida	•	4	12	0	5	1
vs. No. 16 Memphis	•	7	8	0	4	0
at Oklahoma State	•	19	15	1	2	0
TOTALS	**33**	**329**	**302**	**10**	**64**	**21**

NO. 15 QUINCY BALLARD • 2025-26 • R SR • MISSISSIPPI STATE

OPPONENT	GS	PTS	REB	ASST	BLK	STL
North Alabama	•	8	7	0	0	0
vs. No. 16 Iowa State	•	4	4	**1**	0	0
Southeastern Louisiana	•	2	5	0	2	0
vs. Kansas State	•	10	6	0	1	**1**
vs. New Mexico	•	6	6	0	1	**1**
New Orleans	•	11	7	**1**	1	0
SMU • Southern Methodist	•	**12**	10	0	1	0
at Georgia Tech		8	7	**1**	**3**	0
vs. USF • San Francisco		2	6	0	0	0
vs. Utah	•	6	7	**1**	**3**	0
Long Island	•	8	10	0	1	0
Memphis	•	5	8	0	0	0
Alabama State	•	8	**15**	0	2	0
at Texas						
Oklahoma						
at Kentucky						
Alabama						
Ole Miss						
at Texas A&M						
Vanderbilt						
at LSU						
at Missouri						
Arkansas						
Tennessee						
at Ole Miss						
Auburn						
at South Carolina						
at Alabama						
Missouri						
at Florida						
Georgia						
TOTALS	**11**	**90**	**98**	**4**	**15**	**2**

NO. 14 ACHOR ACHOR • 2022-23 • SO • SAMFORD

OPPONENT	GS	PTS	REB	ASST	BLK	STL
Anderson • South Carolina	DNP					
Spring Hill	DNP					
Belhaven • Mississippi		11	4	0	0	0
at Alabama A&M		**18**	8	1	1	1
Texas Southern		10	3	1	2	0
VALPO • Valparaiso		6	4	1	1	0
Louisiana Tech		2	2	1	**3**	0
Tennessee-Southern	•	9	**10**	0	1	0
at DePaul		11	1	0	1	1
at UCF • Central Florida		5	4	0	0	0
at Louisiana-Lafayette		6	5	1	0	0
at South Carolina State		14	**10**	1	**3**	0
at Belmont		5	2	0	0	1
Mercer		6	3	1	0	2
at The Citadel		0	1	0	1	0
Virginia Military Institute		5	5	1	1	0
at UNC Greensboro		2	0	0	0	0
Wofford		0	6	2	1	0
Chattanooga		2	2	0	0	0
at East Tennessee State		6	3	0	1	0
Western Carolina		6	1	1	2	0
at Furman		0	1	0	0	0
at Wofford		8	3	0	0	1
at Western Carolina		5	2	0	1	0
East Tennessee State		9	3	0	2	0
at Mercer		2	2	0	0	1
The Citadel		6	2	1	0	1
UNC Greensboro		9	5	0	1	**3**
at Virginia Military Institute		9	5	**3**	2	1
at Chattanooga		8	5	2	0	0
Furman		2	1	0	0	0
vs. Chattanooga		1	1	0	0	0
TOTALS	**1**	**183**	**104**	**17**	**24**	**12**

NO. 14 ACHOR ACHOR • 2023-24 • JR • SAMFORD

OPPONENT	GS	PTS	REB	ASST	BLK	STL
at No. 3 Purdue	•	6	7	1	0	0
at Virginia Commonwealth	•	6	4	0	1	1
Mississippi College	•	17	4	2	1	2
South Carolina State	•	17	**14**	1	**5**	0
Alabama State	•	13	4	1	0	1
Merrimack	•	11	8	1	3	1
North Carolina A&T	•	26	6	2	0	0
Louisiana-Lafayette	•	25	8	1	2	2
LaGrange	•	20	8	1	2	0
Alabama A&M	•	5	3	0	2	**3**
Belmont	•	14	6	1	2	**3**
at VALPO • Valparaiso	•	10	5	2	2	1
at Texas Southern	•	15	7	1	1	0
Chattanooga	•	20	3	2	1	1
at The Citadel	•	19	3	1	2	2
UNC Greensboro	•	22	1	0	3	0
Virginia Military Institute	•	18	7	3	2	1
at Western Carolina	•	**35**	10	0	2	0
Mercer	•	20	5	0	2	2
at Furman	•	19	6	1	3	1
at East Tennessee State	•	3	5	2	1	0
Wofford	•	7	8	**8**	2	1
at Chattanooga	•	12	6	1	4	0
at UNC Greensboro	•	16	7	1	2	0
at Virginia Military Institute	•	7	3	5	1	0
Western Carolina	•	18	5	2	2	0
at Mercer	•	20	9	1	0	1
Furman	•	0	1	0	1	0
East Tennessee State	DNP					
at Wofford	DNP					
The Citadel	•	21	4	4	1	1
vs. Mercer	•	12	4	1	2	0
vs. Furman	•	28	**14**	1	3	1
vs. East Tennessee State	•	25	9	1	4	2
vs. No. 17 Kansas	•	23	8	2	0	0
TOTALS	**33**	**530**	**202**	**50**	**59**	**27**

NO. 14 ACHOR ACHOR • 2024-25 • SR • KANSAS STATE

OPPONENT	GS	PTS	REB	ASST	BLK	STL
New Orleans	DNP					
Cleveland State	DNP					
LSU		2	0	1	0	0
Mississippi Valley State		4	2	**2**	0	**2**
vs. George Washington		10	1	0	0	0
vs. Liberty		10	5	0	0	0
vs. Longwood		4	**6**	1	0	1
Arkansas-Pine Bluff		**21**	3	1	0	**2**
at St. John's		0	2	0	0	0
Drake	DNP					
at Wichita State	DNP					
No. 16 Cincinnati	DNP					
at TCU • Texas Christian	DNP					
at Oklahoma State	DNP					
No. 12 Houston	DNP					
Texas Tech	DNP					
at No. 9 Kansas	DNP					
at Baylor	DNP					
No. 23 West Virginia	DNP					
Oklahoma State	DNP					
at No. 3 Iowa State	DNP					
at Arizona State	DNP					
No. 16 Kansas	DNP					
No. 13 Arizona	DNP					
at BYU • Brigham Young	DNP					
at Utah	DNP					
Arizona State	DNP					
at UCF • Central Florida	DNP					
Colorado	DNP					
at Cincinnati	DNP					
No. 10 Iowa State	DNP					
vs. Arizona State	DNP					
vs. Baylor	DNP					
TOTALS	**0**	**51**	**19**	**5**	**0**	**5**

NO. 99 ACHOR ACHOR • 2025-26 • R SR • MISSISSIPPI STATE

OPPONENT	GS	PTS	REB	ASST	BLK	STL
North Alabama	•	2	8	0	**2**	0
vs. No. 16 Iowa State	•	9	8	0	0	1
Southeastern Louisiana	•	5	7	1	1	1
vs. Kansas State	•	5	9	0	0	0
vs. New Mexico	•	0	5	1	0	0
New Orleans	•	0	4	0	0	0
SMU • Southern Methodist	•	5	**12**	**2**	1	**3**
at Georgia Tech		3	3	0	1	0
vs. USF • San Francisco		1	3	1	0	1
vs. Utah		0	0	0	0	0
Long Island	•	4	4	0	0	0
Memphis		8	5	0	0	0
Alabama State	•	**11**	8	1	**2**	0
at Texas						
Oklahoma						
at Kentucky						
Alabama						
Ole Miss						
at Texas A&M						
Vanderbilt						
at LSU						
at Missouri						
Arkansas						
Tennessee						
at Ole Miss						
Auburn						
at South Carolina						
at Alabama						
Missouri						
at Florida						
Georgia						
TOTALS	**9**	**53**	**76**	**6**	**7**	**6**

NO. 6 DELLQUAN WARREN • 2024-25 • FR

OPPONENT	GS	PTS	REB	ASST	BLK	STL
West Georgia		0	2	3	0	**3**
Georgia State		2	2	**4**	**1**	2
Southeastern Louisiana		0	0	0	0	0
vs. Utah	DNP					
at SMU • Southern Methodist	DNP					
vs. UNLV		1	2	3	0	1
vs. Butler	DNP					
No. 18 PITT		0	1	2	**1**	0
Prairie View A&M		0	0	1	**1**	0
vs. McNeese		0	0	0	0	0
vs. Central Michigan		3	2	1	0	0
at No. 21 Memphis		0	0	0	0	0
Bethune-Cookman	DNP					
South Carolina		2	**3**	3	0	1
at Vanderbilt	DNP					
No. 6 Kentucky		0	0	0	0	0
at No. 1 Auburn		0	1	1	0	2
No. 21 Ole Miss	DNP					
at No. 6 Tennessee	DNP					
at South Carolina	DNP					
No. 4 Alabama		0	0	2	**1**	1
No. 20 Missouri		0	1	2	0	0
at Georgia		0	0	0	0	0
No. 3 Florida		0	1	0	0	0
at No. 19 Ole Miss		0	2	1	0	0
No. 7 Texas A&M		0	0	1	0	0
at Oklahoma		2	0	1	0	0
at No. 6 Alabama		0	0	1	0	0
LSU		0	2	1	0	0
Texas		0	1	0	0	0
at Arkansas		0	1	2	0	0
vs. LSU		**5**	1	**4**	0	1
vs. No. 21 Missouri		0	0	0	0	0
vs. Baylor		0	0	0	0	0
TOTALS	**0**	**15**	**22**	**33**	**4**	**11**

NO. 1 DELLQUAN WARREN • 2025-26 • SO

OPPONENT	GS	PTS	REB	ASST	BLK	STL
North Alabama		**5**	0	1	0	0
vs. No. 16 Iowa State		3	0	0	0	0
Southeastern Louisiana		0	1	2	0	**1**
vs. Kansas State		0	0	0	0	0
vs. New Mexico		0	0	0	0	0
New Orleans		0	1	0	0	0
SMU • Southern Methodist	DNP					
at Georgia Tech	DNP					
vs. USF • San Francisco		**5**	1	1	0	**1**
vs. Utah		0	**2**	0	0	0
Long Island		0	0	0	0	0
Memphis	DNP					
Alabama State		0	0	**4**	0	**1**
at Texas						
Oklahoma						
at Kentucky						
Alabama						
Ole Miss						
at Texas A&M						
Vanderbilt						
at LSU						
at Missouri						
Arkansas						
Tennessee						
at Ole Miss						
Auburn						
at South Carolina						
at Alabama						
Missouri						
at Florida						
Georgia						
TOTALS	**0**	**13**	**5**	**8**	**0**	**3**

NO. 2 BRANDON WALKER • 2022-23 • FR • UTA • TEXAS-ARLINGTON

OPPONENT	GS	PTS	REB	ASST	BLK	STL
at Oklahoma State		9	4	1	0	0
Southwestern • Texas		5	4	1	0	**1**
Hardin-Simmons		**17**	8	1	0	0
Nevada		4	5	0	0	0
vs. Drexel		5	8	0	0	0
vs. Northern Kentucky		2	1	0	0	0
vs. East Carolina		9	4	0	0	0
Howard Payne		12	8	1	**1**	**1**
at LSU		10	5	0	0	0
North Texas		3	4	0	0	**1**
vs. Texas State		13	2	0	0	**1**
at San Francisco		6	4	1	0	0
at CAL • California		6	1	0	0	0
at Tarleton State	•	10	6	0	0	**1**
Stephen F. Austin	•	4	5	1	0	0
Utah Valley		4	2	0	0	0
Seattle U		8	4	0	0	0
at Grand Canyon	•	1	2	0	0	**1**
at New Mexico State		10	5	0	0	0
Texas-Rio Grande Valley		9	6	0	0	**1**
at Abilene Christian		2	0	**2**	0	0
Cal Baptist	•	6	3	0	0	0
Sam Houston State	•	9	6	0	0	0
Tarleton State	•	4	4	0	0	0
at Texas-Rio Grande Valley	•	5	2	0	**1**	0
at Sam Houston State	•	15	**9**	0	0	**1**
at Stephen F. Austin	•	10	8	1	**1**	**1**
Southern Utah	•	3	7	0	0	0
Utah Tech	•	2	3	0	0	**1**
at Utah Valley		0	4	0	0	0
at Seattle U	•	4	4	1	0	0
vs. Grand Canyon		4	1	0	0	0
TOTALS	**12**	**211**	**139**	**10**	**3**	**10**

NO. 2 BRANDON WALKER • 2023-24 • SO • MONTANA STATE

OPPONENT	GS	PTS	REB	ASST	BLK	STL
Northwest Indian College	•	13	2	0	0	0
at Seattle U	•	9	2	1	0	0
at CAL • California	•	**26**	3	4	**1**	0
Green Bay	•	5	3	1	0	1
UC Riverside	•	16	1	1	0	0
Long Beach State	•	10	5	2	0	0
Rocky Mountain College	•	8	2	0	**1**	0
at Washington	•	6	2	2	**1**	0
SAGU Indian College	•	8	5	0	**1**	1
Southern Utah	•	17	4	0	0	0
at Cal State Northridge	•	13	3	0	0	0
at Idaho State	•	6	6	0	0	0
at Weber State	•	17	4	1	0	1
Oral Roberts	•	20	5	2	**1**	0
at South Dakota State	•	8	0	1	0	0
Northern Arizona	•	17	6	0	0	**2**
Northern Colorado	•	22	5	**5**	0	0
Montana	•	18	4	1	0	1
Idaho State	•	19	7	0	0	0
at Sacramento State	•	14	4	3	0	1
at Portland State	•	16	4	1	0	1
Eastern Washington	•	11	3	0	0	0
Idaho	•	14	5	1	0	0
at Northern Colorado	•	8	4	3	0	1
at Northern Arizona	•	22	4	0	0	1
at Montana	•	13	3	2	0	0
Portland State	•	14	**9**	2	0	1
Sacramento State	•	19	6	0	0	1
at Idaho	•	10	7	1	**1**	1
at Eastern Washington	•	7	2	0	0	1
Weber State		5	1	1	0	0
vs. Weber State	•	5	2	1	0	0
vs. Sacramento State	•	13	5	1	**1**	0
vs. Montana	•	14	6	0	0	1
vs. Grambling	•	14	6	1	**1**	1
TOTALS	**34**	**457**	**140**	**38**	**8**	**16**

NO. 2 BRANDON WALKER • 2024-25 • JR • MONTANA STATE

OPPONENT	GS	PTS	REB	ASST	BLK	STL
at Wisconsin	•	9	3	1	0	1
at Wichita State	•	13	2	0	0	0
Northwest Indian College	•	13	5	0	1	1
at Denver	•	19	**10**	2	0	1
at Northwestern	•	14	3	1	0	0
Southern Miss	•	19	6	1	0	1
Abilene Christian	•	12	9	3	0	1
Cal State Northridge	•	11	4	**5**	0	0
at Omaha	•	17	1	4	0	0
Kansas City	•	16	5	3	0	0
at USC • Southern Cal	•	14	4	1	0	1
at UC Riverside	•	**31**	5	2	0	**2**
at TCU • Texas Christian	•	8	5	1	0	0
at Idaho	•	5	4	1	1	0
at Eastern Washington	•	12	5	0	0	0
Northern Colorado	•	20	5	1	0	1
Northern Arizona	•	17	7	0	1	1
at Idaho State	•	18	3	1	1	1
at Weber State	•	18	7	3	0	1
Eastern Washington	•	20	6	1	0	0
at Montana	•	11	2	1	0	0
Sacramento State	•	17	5	1	0	1
Portland State	•	4	5	2	0	0
at Northern Arizona	•	14	4	2	0	0
at Northern Colorado	•	15	7	1	0	0
Weber State	•	13	6	1	0	1
Idaho State	•	15	2	4	**2**	1
Montana	•	16	4	1	0	1
at Portland State	•	15	7	2	0	0
at Sacramento State	DNP					
Idaho	DNP					
vs. Idaho State	DNP					
vs. Northern Colorado	DNP					
TOTALS	**29**	**426**	**141**	**46**	**6**	**16**

NO. 4 BRANDON WALKER • 2025-26 • SR • MISSISSIPPI STATE

OPPONENT	GS	PTS	REB	ASST	BLK	STL
North Alabama		2	**3**	0	**1**	0
vs. No. 16 Iowa State		**10**	**3**	**2**	0	0
Southeastern Louisiana		3	2	0	0	0
vs. Kansas State		4	0	0	0	0
vs. New Mexico		8	**3**	1	0	0
New Orleans		3	0	1	0	**1**
SMU • Southern Methodist		4	2	0	0	0
at Georgia Tech	•	**11**	**7**	**2**	**1**	0
vs. USF • San Francisco	•	5	4	0	**1**	**1**
vs. Utah		3	2	1	0	**1**
Long Island		1	1	0	0	0
Memphis	DNP					
Alabama State		5	6	1	0	0
at Texas						
Oklahoma						
at Kentucky						
Alabama						
Ole Miss						
at Texas A&M						
Vanderbilt						
at LSU						
at Missouri						
Arkansas						
Tennessee						
at Ole Miss						
Auburn						
at South Carolina						
at Alabama						
Missouri						
at Florida						
Georgia						
TOTALS	**2**	**59**	**33**	**8**	**3**	**3**

NO. 14 AMIER ALI • 2024-25 • FR • ARIZONA STATE

OPPONENT	GS	PTS	REB	ASST	BLK	STL
Idaho State		3	3	0	0	0
vs. Santa Clara		13	4	0	0	0
at No. 6 Gonzaga		5	2	0	0	1
vs. Grand Canyon		3	0	0	0	0
St. Thomas		10	2	1	0	1
Cal Poly		6	4	0	0	0
vs. New Mexico		2	1	1	0	0
vs. Saint Mary's		0	1	0	0	0
San Diego		4	6	**4**	0	0
vs. No. 9 Florida		2	1	0	0	1
vs. UMass • Masachusetts		0	1	0	0	0
at BYU • Brigham Young		8	1	0	0	**2**
Colorado		10	2	1	0	0
at No. 11 Kansas		2	0	0	0	0
Baylor		1	0	0	0	0
UCF • Central Florida		3	0	0	0	1
at Cincinnati		0	1	0	0	1
at No. 23 West Virginia		0	2	0	0	0
No. 3 Iowa State		0	0	2	0	0
at Colorado		6	7	1	0	1
Arizona	DNP					
Kansas State		3	1	0	0	0
at Oklahoma State		12	**10**	1	0	1
at No. 12 Texas Tech		**18**	7	1	0	**2**
TCU • Texas Christian		7	3	0	0	1
No. 5 Houston		5	6	**4**	0	1
at Kansas State		11	0	0	0	1
No. 25 BYU • Brigham Young	•	8	6	2	0	0
at Utah	•	5	6	0	0	0
at No. 24 Arizona		13	5	1	0	0
No. 9 Texas Tech	•	3	4	0	0	0
vs. Kansas State		6	5	2	0	0
vs. Nebraska	•	7	7	3	**1**	1
TOTALS	**4**	**176**	**98**	**24**	**1**	**15**

NO. 14 AMIER ALI • 2025-26 • SO • MISSISSIPPI STATE

OPPONENT	GS	PTS	REB	ASST	BLK	STL
North Alabama	DNP					
vs. No. 16 Iowa State		3	0	0	0	0
Southeastern Louisiana	DNP					
vs. Kansas State		3	0	0	0	0
vs. New Mexico		2	**8**	0	0	0
New Orleans		**16**	5	**1**	0	**1**
SMU • Southern Methodist		0	1	**1**	0	**1**
at Georgia Tech	DNP					
vs. USF • San Francisco		0	0	0	0	0
vs. Utah	DNP					
Long Island	DNP					
Memphis	DNP					
Alabama State		3	2	0	0	0
at Texas						
Oklahoma						
at Kentucky						
Alabama						
Ole Miss						
at Texas A&M						
Vanderbilt						
at LSU						
at Missouri						
Arkansas						
Tennessee						
at Ole Miss						
Auburn						
at South Carolina						
at Alabama						
Missouri						
at Florida						
Georgia						
TOTALS	**0**	**27**	**16**	**2**	**0**	**2**

NO. 23 KING GRACE • 2025-26 • FR

OPPONENT	GS	PTS	REB	ASST	BLK	STL
North Alabama		4	1	**2**	0	0
vs. No. 16 Iowa State		7	**3**	1	0	0
Southeastern Louisiana		8	0	1	0	**1**
vs. Kansas State		4	1	1	0	0
vs. New Mexico		2	0	0	0	0
New Orleans		0	0	0	0	0
SMU • Southern Methodist	DNP					
at Georgia Tech	DNP					
vs. USF • San Francisco	DNP					
vs. Utah		3	0	0	0	0
Long Island	DNP					
Memphis		0	0	0	0	0
Alabama State		**14**	0	1	0	**1**
at Texas						
Oklahoma						
at Kentucky						
Alabama						
Ole Miss						
at Texas A&M						
Vanderbilt						
at LSU						
at Missouri						
Arkansas						
Tennessee						
at Ole Miss						
Auburn						
at South Carolina						
at Alabama						
Missouri						
at Florida						
Georgia						
TOTALS	**0**	**42**	**5**	**6**	**0**	**2**

NO. 3 TEE BARTLETT • 2025-26 • FR

OPPONENT	GS	PTS	REB	ASST	BLK	STL
North Alabama	DNP					
vs. No. 16 Iowa State	DNP					
Southeastern Louisiana	DNP					
vs. Kansas State	DNP					
vs. New Mexico	DNP					
New Orleans	DNP					
SMU • Southern Methodist	DNP					
at Georgia Tech	DNP					
vs. USF • San Francisco	DNP					
vs. Utah	DNP					
Long Island	DNP					
Memphis	DNP					
Alabama State	DNP					
at Texas						
Oklahoma						
at Kentucky						
Alabama						
Ole Miss						
at Texas A&M						
Vanderbilt						
at LSU						
at Missouri						
Arkansas						
Tennessee						
at Ole Miss						
Auburn						
at South Carolina						
at Alabama						
Missouri						
at Florida						
Georgia						
TOTALS						

NO. 8 CAMEREN PAUL • 2025-26 • FR

OPPONENT	GS	PTS	REB	ASST	BLK	STL
North Alabama	DNP					
vs. No. 16 Iowa State	DNP					
Southeastern Louisiana	DNP					
vs. Kansas State	DNP					
vs. New Mexico	DNP					
New Orleans	DNP					
SMU • Southern Methodist	DNP					
at Georgia Tech	DNP					
vs. USF • San Francisco	DNP					
vs. Utah	DNP					
Long Island	DNP					
Memphis	DNP					
Alabama State	DNP					
at Texas						
Oklahoma						
at Kentucky						
Alabama						
Ole Miss						
at Texas A&M						
Vanderbilt						
at LSU						
at Missouri						
Arkansas						
Tennessee						
at Ole Miss						
Auburn						
at South Carolina						
at Alabama						
Missouri						
at Florida						
Georgia						
TOTALS						

#0 Jamarion Davis-Fleming

JDF #0

Forward • 6-10 • 240 • FR • HS • Canton, Mississippi • Canton HS

2025-26 OVERALL					2024-25 OVERALL • HIGH SCHOOL				
PPG	RPG	APG	SPG	BPG	PPG	RPG	APG	SPG	BPG
3.1	4.1	0.8	0.5	1.2	24.3	11.8	4.0		4.0

J. DAVIS-FLEMING'S SEASON • CAREER HIGHS

POINTS

Season	11 • at Georgia Tech • 12/03/2025
Career	11 • at Georgia Tech • 12/03/2025

REBOUNDS

Season	8 • New Orleans • 11/24/2025
Career	8 • New Orleans • 11/24/2025

FIELD GOALS MADE

Season	5 • at Georgia Tech • 12/03/2025
Career	5 • at Georgia Tech • 12/03/2025

3-POINT FIELD GOALS MADE

Season	
Career	

FREE THROWS MADE

Season	1 • 4x • Last: Memphis • 12/20/2025
Career	1 • Memphis • 12/20/2025
	1 • at Georgia Tech • 12/03/2025
	1 • New Orleans • 11/24/2025
	1 • North Alabama • 11/05/2025

ASSISTS

Season	2 • 3x • Last: Long Island • 12/16/2025
Career	2 • Long Island • 12/16/2025
	2 • vs. Utah • 12/13/2025
	2 • Southeastern Louisiana • 11/15/2025

BLOCKS

Season	3 • 2x • Last: New Orleans • 11/24/2025
Career	3 • New Orleans • 11/24/2025
	3 • vs. No. 16 Iowa State • 11/11/2025

STEALS

Season	2 • Memphis • 12/20/2025
Career	2 • Memphis • 12/20/2025

MINUTES

Season	31 • New Orleans • 11/24/2025
Career	31 • New Orleans • 11/24/2025

J. DAVIS-FLEMING'S TOP SCORING PERFORMANCES

RK	PTS	OPPONENT	DATE
1	**11**	**at Georgia Tech**	**12/03/2025**
2	**6**	**Alabama State**	**12/29/2025**
		vs. New Mexico	**11/21/2025**
3	**5**	**North Alabama**	**11/05/2025**

J. DAVIS-FLEMING'S GAME-BY-GAME STATISTICS • 2025-26

DATE • OPPONENT	GS	MIN	FG	3FG	FT	REB • O • D • T	PF • D	AST	TO	BLK	STL	PTS
11/05 • North Alabama		19	2-3	0-0	**1**-2	0 • 3 • 3	1	0	0	2	1	5
11/10 • vs. No. 16 Iowa State		18	1-3	0-0	0-0	0 • 2 • 2	1	0	1	**3**	0	2
11/15 • Southeastern Louisiana		15	0-0	0-0	0-2	2 • 3 • 5	2	**2**	1	2	0	0
11/20 • vs. Kansas State		17	1-3	0-0	0-0	2 • 2 • 4	3	1	0	1	1	2
11/21 • vs. New Mexico		21	3-3	0-0	0-1	1 • 5 • 6	0	0	0	1	0	6
11/24 • New Orleans		**31**	1-1	0-0	**1**-2	4 • 4 • **8**	3	1	1	**3**	1	3
11/28 • SMU • Southern Methodist		7	0-0	0-0	0-0	0 • 2 • 2	4	0	0	0	0	0
12/03 • at Georgia Tech	•	26	**5**-5	0-0	**1**-1	3 • 2 • 5	0	1	1	1	0	**11**
12/07 • vs. USF • San Francisco	•	20	0-4	0-1	0-0	2 • 3 • 5	1	0	0	0	1	0
12/13 • vs. Utah	•	22	1-1	0-0	0-0	0 • 2 • 2	3	**2**	0	0	0	2
12/16 • Long Island		16	0-0	0-0	0-0	2 • 2 • 4	0	**2**	0	1	0	0
12/20 • Memphis		21	1-2	0-0	**1**-2	1 • 4 • 5	1	1	0	1	**2**	3
12/29 • Alabama State		16	3-4	0-0	0-0	1 • 1 • 2	1	1	1	0	1	6
01/03 • at Texas [SEC]												
01/06 • Oklahoma [SEC]												
01/10 • at Kentucky [SEC]												
01/13 • Alabama [SEC]												
01/17 • Ole Miss [SEC]												
01/20 • at Texas A&M [SEC]												
01/24 • Vanderbilt [SEC]												
01/27 • at LSU [SEC]												
01/31 • at Missouri [SEC]												
02/07 • Arkansas [SEC]												
02/11 • Tennessee [SEC]												
02/14 • at Ole Miss [SEC]												
02/17 • Auburn [SEC]												
02/21 • at South Carolina [SEC]												
02/24 • at Alabama [SEC]												
02/28 • Missouri [SEC]												
03/03 • at Florida [SEC]												
03/07 • Georgia [SEC]												

J. DAVIS-FLEMING'S STANDOUT PERFORMANCES	25-26 • FR	CAREER
10+ Points	1	1
20+ Points	-	0
Led State in Scoring	-	0
5+ Rebounds	6	6
10+ Rebounds	-	0
Double-Doubles	-	0
20+ PTS • 10+ REB	-	0
Led State in Rebounding	1	1
5+ Field Goals Made	1	1
10+ Field Goals Made	-	0
2+ 3-Point Field Goals Made	-	0
5+ 3-Point Field Goals Made	-	0
5+ Free Throws Made	-	0
10+ Free Throws Made	-	0
2+ Assists	3	3
5+ Assists	-	0
2+ Blocks	4	4
5+ Blocks	-	0
2+ Steals	1	1
5+ Steals	-	0

J. DAVIS-FLEMING'S CAREER STATISTICS

					THREE-POINT				REBOUND							
YEAR	GP • GS	MIN • MPG	FGM-FGM	PCT	FGM-FGA	PCT	FTM-FTA	PCT	OFF • DEF • TOT	RPG	PF • FO	ASST	TO	BLK	STL	PTS • PPG
2025-26	13 • 3	248 • 19.0	18-29	62.1	0-1	00.0	4-10	40.0	**18 • 35 • 53**	**4.1**	20 • 0	11	5	15	7	**40 • 3.1**
TOTALS	**13 • 3**	**248 • 19.0**	**18-29**	**62.1**	**0-1**	**00.0**	**4-10**	**40.0**	**18 • 35 • 53**	**4.1**	**20 • 0**	**11**	**5**	**15**	**7**	**40 • 3.1**

#2 Ja'Borri McGhee

Guard • 6-2 • 210 • SR • TR • McComb, Mississippi • UAB – Alabama-Birmingham

2025-26 OVERALL					2024-25 OVERALL • UAB				
PPG	RPG	APG	SPG	BPG	PPG	RPG	APG	SPG	BPG
9.8	2.6	1.6	0.7	0.0	11.1	2.7	2.8	1.1	0.2

J. MCGHEE'S SEASON • CAREER HIGHS

POINTS		
Season	29 • vs. Utah • 12/13/2025	
Career	29 • vs. Utah • 12/13/2025	STATE
REBOUNDS		
Season	7 • at Georgia Tech • 12/03/2025	
Career	10 • Temple • 02/23/2025	UAB
FIELD GOALS MADE		
Season	11 • vs. Utah • 12/13/2025	
Career	11 • vs. Utah • 12/13/2025	STATE
3-POINT FIELD GOALS MADE		
Season	5 • vs. Utah • 12/13/2025	
Career	5 • vs. Utah • 12/13/2025	STATE
FREE THROWS MADE		
Season	4 • Memphis • 12/20/2025	
	4 • New Orleans • 11/24/2025	
	4 • North Alabama • 11/05/2025	
Career	5 • vs. North Texas • AAC-T • 03/15/2025	UAB
	5 • vs. East Carolina • AAC-T • 03/14/2025	UAB
	5 • FAU • Florida Atlantic • 03/06/2025	UAB
	5 • Alabama A&M • 12/18/2024	UAB
ASSISTS		
Season	5 • New Orleans • 11/24/2025	
Career	7 • vs. Santa Clara • NIT • 03/23/2025	UAB
	7 • Temple • 02/23/2025	UAB
	7 • vs. ULL • Louisiana-Lafayette • 11/25/2024	UAB
BLOCKS		
Season		
Career	1 • 7x • Last: vs. No. 16 Memphis • AAC-T • 03/16/2025	UAB
STEALS		
Season	2 • 3x • Last: Southeastern Louisiana • 11/15/2025	
Career	4 • Tulane • 01/07/2025	UAB
	4 • Alabama A&M • 12/18/2024	UAB
MINUTES		
Season	38 • New Orleans • 11/24/2025	
Career	38 • New Orleans • 11/24/2025	STATE

J. MCGHEE'S TOP SCORING PERFORMANCES

RK	PTS	OPPONENT	DATE • SCHOOL
1	**29**	**vs. Utah**	**12/13/2025 • STATE**
2	27	FAU • Florida Atlantic	03/06/2025 • UAB
3	25	at Tulane	03/09/2025 • UAB
	25	Auburn • Montgomery	11/18/2024 • UAB
5	22	No. 18 Memphis	03/02/2025 • UAB
6	20	USF • South Florida	02/16/2025 • UAB
7	**17**	**SMU • Southern Methodist**	**11/28/2025 • STATE**
8	**16**	**New Orleans**	**11/25/2025 • STATE**
	16	vs. North Texas • AAC-T	03/15/2025 • UAB
	16	Middle Tennessee	12/01/2024 • UAB

J. MCGHEE'S GAME-BY-GAME STATISTICS • 2025-26

DATE • OPPONENT	GS	MIN	FG	3FG	FT	REB • O • D • T	PF • D	AST	TO	BLK	STL	PTS
11/05 • North Alabama		23	4-10	2-3	**4**-4	1 • 3 • 4	1	2	2	0	**2**	14
11/10 • vs. No. 16 Iowa State	•	25	2-8	2-5	0-0	0 • 2 • 2	4	2	1	0	**2**	6
11/15 • Southeastern Louisiana	•	27	3-6	1-2	1-3	0 • 3 • 3	0	1	2	0	**2**	8
11/20 • vs. Kansas State	•	30	0-5	0-1	1-4	0 • 0 • 0	2	4	3	0	0	1
11/21 • vs. New Mexico		8	1-1	0-0	0-0	0 • 0 • 0	3	0	1	0	0	2
11/24 • New Orleans	•	**38**	5-11	2-4	**4**-4	1 • 1 • 2	2	**5**	1	0	1	16
11/28 • SMU • Southern Methodist	•	30	6-12	3-7	2-3	0 • 0 • 0	2	1	0	0	0	17
12/03 • at Georgia Tech	•	21	2-5	0-2	0-0	0 • 7 • **7**	2	1	1	0	0	4
12/07 • vs. USF • San Francisco		32	6-9	1-2	0-0	0 • 6 • 6	1	1	2	0	0	13
12/13 • vs. Utah		26	**11**-16	**5**-7	2-2	0 • 2 • 2	0	1	0	0	1	**29**
12/16 • Long Island		11	1-5	0-1	0-0	0 • 2 • 2	0	1	0	0	0	2
12/20 • Memphis		20	1-6	0-2	**4**-4	0 • 3 • 3	1	1	2	0	1	6
12/29 • Alabama State		17	3-8	1-2	3-4	2 • 1 • 3	2	1	1	0	0	10
01/03 • at Texas [SEC]												
01/06 • Oklahoma [SEC]												
01/10 • at Kentucky [SEC]												
01/13 • Alabama [SEC]												
01/17 • Ole Miss [SEC]												
01/20 • at Texas A&M [SEC]												
01/24 • Vanderbilt [SEC]												
01/27 • at LSU [SEC]												
01/31 • at Missouri [SEC]												
02/07 • Arkansas [SEC]												
02/11 • Tennessee [SEC]												
02/14 • at Ole Miss [SEC]												
02/17 • Auburn [SEC]												
02/21 • at South Carolina [SEC]												
02/24 • at Alabama [SEC]												
02/28 • Missouri [SEC]												
03/03 • at Florida [SEC]												
03/07 • Georgia [SEC]												

J. MCGHEE'S STANDOUT PERFORMANCES	24-25 • JR • UAB	25-26 • SR • MS	CAREER
10+ Points	21	6	27
20+ Points	5	1	6
15+PTS • 5+ ASST	2	1	3
Led State in Scoring	-	1	1
5+ Rebounds	5	2	7
10+ Rebounds	1	-	1
Double-Doubles	1	-	1
Led State in Rebounding	-	1	1
5+ Field Goals Made	14	4	18
10+ Field Goals Made	3	1	4
2+ 3-Point Field Goals Made	6	5	11
5+ 3-Point Field Goals Made	-	1	1
5+ Free Throws Made	4	-	4
10+ Free Throws Made	-	-	0
2+ Assists	26	4	30
5+ Assists	6	1	7
2+ Blocks	-	-	0
5+ Blocks	-	-	0
2+ Steals	13	3	16
5+ Steals	-	-	0

J. MCGHEE'S CAREER STATISTICS

					THREE-POINT				REBOUND								
YEAR	GP • GS	MIN • MPG	FGM-FGA	PCT	FGM-FGA	PCT	FTM-FTA	PCT	OFF • DEF • TOT	RPG	PF • FO	ASST	TO	BLK	STL	PTS • PPG	SCHOOL
2024-25	37 • 37	947 • 25.6	155-300	51.7	29-71	40.9	72-105	68.6	**24 • 77 • 101**	**2.7**	90 • 3	104	67	7	39	**411 • 11.1**	**UAB**
2025-26	13 • 6	309 • 23.8	45-102	44.1	17-38	44.7	21-28	75.0	**4 • 30 • 34**	**2.6**	20 • 0	21	16	0	9	**128 • 9.8**	**MISSISSIPPI ST**
TOTALS	**50 • 43**	**1256 • 25.1**	**200-402**	**49.8**	**46-109**	**42.2**	**93-133**	**69.9**	**28 • 107 • 135**	**2.7**	**110 • 3**	**125**	**83**	**7**	**48**	**539 • 10.8**	

#4 Brandon Walker

Forward • 6-8 • 260 • SR • TR • Oak Cliff, Texas • UTA – Texas-Arlington • Montana State

2025-26 OVERALL					2024-25 OVERALL • MONTANA STATE				
PPG	RPG	APG	SPG	BPG	PPG	RPG	APG	SPG	BPG
4.9	2.8	0.7	0.3	0.3	14.7	4.9	1.6	0.6	0.2

B. WALKER'S SEASON • CAREER HIGHS

POINTS

Season	11 • at Georgia Tech • 12/03/2025	
Career	31 • at UC Riverside • 12/18/2024	MON ST

REBOUNDS

Season	7 • at Georgia Tech • 12/03/2025	
Career	10 • at Denver • 11/17/2024	MON ST

FIELD GOALS MADE

Season	4 • 2x • Last: at Georgia Tech • 12/03/2025	
Career	14 • at UC Riverside • 12/18/2024	MON ST

3-POINT FIELD GOALS MADE

Season	1 • 3x • Last: at Georgia Tech • 12/03/2025	
Career	3 • at UC Riverside • 12/18/2024	MON ST
	3 • at Sam Houston State • 02/15/2023	MON ST

FREE THROWS MADE

Season	2 • at Georgia Tech • 12/03/2025	
Career	9 • at Denver • 11/17/2024	MON ST

ASSISTS

Season	2 • 2x • Last: at Georgia Tech • 12/03/2025	
Career	5 • Cal State Northridge • 11/30/2024	MON ST
	5 • Northern Colorado • 01/13/2024	MON ST

BLOCKS

Season	1 • 3x • Last: vs. USF • San Francisco • 12/07/2025	
Career	2 • Idaho State • 02/15/2025	MON ST

STEALS

Season	1 • 3x • Last: vs. Utah • 12/13/2025	
Career	2 • at UC Riverside • 12/18/2024	MON ST
	2 • Northern Arizona • 01/11/2024	MON ST

MINUTES

Season	17 • at Georgia Tech • 12/03/2025	
Career	30 • at SFA • Stephen F. Austin • 02/18/2023	UTA

B. WALKER'S TOP SCORING PERFORMANCES

RK	PTS	OPPONENT	DATE • SCHOOL
1	31	at UC Riverside	2024-25 • 12/18/2024
2	26	at CAL • California	2023-24 • 11/16/2023
3	22	Northern Colorado	2023-24 • 01/13/2024
	22	at Northern Arizona	2023-24 • 02/10/2024
5	20	Oral Roberts	2023-24 • 01/03/2024
	20	Northern Colorado	2024-25 • 01/09/2025
	20	Eastern Washington	2024-25 • 01/20/2025
8	19	Southern Miss	2024-25 • 11/24/2024
	19	at Denver	2024-25 • 11/17/2024
	19	Sacramento State	2023-24 • 02/24/2024
	19	Idaho State	2023-24 • 01/22/2024

B. WALKER'S GAME-BY-GAME STATISTICS • 2025-26

DATE • OPPONENT	GS	MIN	FG	3FG	FT	REB • O • D • T	PF • D	AST	TO	BLK	STL	PTS
11/05 • North Alabama		6	1-3	0-0	0-1	2 • 1 • 3	0	0	0	**1**	0	2
11/10 • vs. No. 16 Iowa State		9	**4**-4	**1**-1	1-3	2 • 1 • 3	1	**2**	2	0	0	10
11/15 • Southeastern Louisiana		8	1-6	0-1	1-2	1 • 1 • 2	1	0	0	0	0	3
11/20 • vs. Kansas State		4	2-3	0-0	0-0	0 • 0 • 0	1	0	0	0	0	4
11/21 • vs. New Mexico		16	3-3	**1**-1	1-2	0 • 3 • 3	4	1	1	0	0	8
11/24 • New Orleans		11	1-2	0-1	1-2	0 • 0 • 0	2	1	0	0	**1**	3
11/28 • SMU • Southern Methodist		6	2-3	0-0	0-0	0 • 2 • 2	1	0	0	0	0	4
12/03 • at Georgia Tech	•	**17**	**4**-10	**1**-4	**2**-3	3 • 4 • **7**	2	**2**	2	**1**	0	**11**
12/07 • vs. USF • San Francisco	•	16	2-7	0-2	1-5	2 • 2 • 4	2	0	1	**1**	**1**	5
12/13 • vs. Utah		6	1-3	0-0	1-3	1 • 1 • 2	0	1	0	0	**1**	3
12/16 • Long Island		9	0-3	0-0	1-2	0 • 1 • 1	0	0	0	0	0	1
12/20 • Memphis	DNP											
12/29 • Alabama State		9	2-4	0-0	0-0	3 • 3 • 6	1	1	1	0	0	5
01/03 • at Texas [SEC]												
01/06 • Oklahoma [SEC]												
01/10 • at Kentucky [SEC]												
01/13 • Alabama [SEC]												
01/17 • Ole Miss [SEC]												
01/20 • at Texas A&M [SEC]												
01/24 • Vanderbilt [SEC]												
01/27 • at LSU [SEC]												
01/31 • at Missouri [SEC]												
02/07 • Arkansas [SEC]												
02/11 • Tennessee [SEC]												
02/14 • at Ole Miss [SEC]												
02/17 • Auburn [SEC]												
02/21 • at South Carolina [SEC]												
02/24 • at Alabama [SEC]												
02/28 • Missouri [SEC]												
03/03 • at Florida [SEC]												
03/07 • Georgia [SEC]												

B. WALKER'S STANDOUT PERFORMANCES	22-23 • FR • UTA	23-24 • SO • MOST	24-25 • JR • MOST	25-26 • SR • MS	CAREER
10+ Points	8	24	25	2	59
20+ Points	-	4	3	-	7
30+ Points	-	-	1	-	1
Led State in Scoring	-	-	-	-	0
5+ Rebounds	13	14	17	2	46
10+ Rebounds	-	-	1	-	1
Double-Doubles	-	-	1	-	1
20+ PTS • 10+ REB	-	-	-	-	0
Led State in Rebounding	-	-	-	1	1
5+ Field Goals Made	5	22	20	-	47
10+ Field Goals Made	-	1	1	-	2
2+ 3-Point Field Goals Made	1	1	4	-	6
5+ 3-Point Field Goals Made	-	-	-	-	0
5+ Free Throws Made	-	5	2	-	7
10+ Free Throws Made	-	-	-	-	0
2+ Assists	1	9	11	2	23
5+ Assists	-	1	1	-	2
2+ Blocks	-	-	1	-	1
5+ Blocks	-	-	-	-	0
2+ Steals	-	1	1	-	2
5+ Steals	-	-	-	-	0

B. WALKER'S CAREER STATISTICS

					THREE-POINT				REBOUND								
YEAR	GP • GS	MIN • MPG	FGM-FGA	PCT	FGM-FGA	PCT	FTM-FTA	PCT	OFF • DEF • TOT	RPG	PF • FO	ASST	TO	BLK	STL	PTS • PPG	SCHOOL
2022-23	32 • 12	574 • 17.9	87-236	36.9	8-57	14.0	29-56	51.8	**49 • 90 • 139**	**4.3**	64 • 0	10	28	3	10	**211 • 6.6**	**UTA**
2023-24	35 • 34	685 • 19.6	187-332	56.3	13-42	31.0	70-121	57.9	**21 • 119 • 140**	**4.0**	73 • 1	38	64	8	16	**457 • 13.1**	**MONTANA ST**
2024-25	29 • 29	615 • 21.2	162-307	52.8	17-44	38.6	85-156	54.5	**24 • 117 • 141**	**4.9**	54 • 0	46	42	6	16	**426 • 14.7**	**MONTANA ST**
2025-26	12 • 2	119 • 9.9	23-51	45.1	3-10	30.0	10-25	40.0	**14 • 19 • 33**	**2.8**	15 • 0	8	7	3	3	**59 • 4.9**	**MISSISSIPPI ST**
TOTALS	**108 • 77**	**1993 • 18.5**	**459-926**	**49.6**	**41-153**	**26.8**	**194-358**	**54.2**	**108 • 345 • 453**	**4.2**	**206 • 1**	**102**	**141**	**20**	**45**	**1153 • 10.7**	

#5 Shawn Jones Jr.

Guard • 6-6 • 205 • SR • 3L • Houston, Texas • Shadow Creek HS

2025-26 OVERALL					2024-25 OVERALL				
PPG	RPG	APG	SPG	BPG	PPG	RPG	APG	SPG	BPG
6.2	5.2	2.0	1.8	0.7	4.8	2.6	0.9	0.9	0.6

S. JONES JR.'S SEASON • CAREER HIGHS

POINTS

Season	17 • Southeastern Louisiana • 11/15/2025
Career	17 • Southeastern Louisiana • 11/15/2025

REBOUNDS

Season	9 • North Alabama • 11/05/2025
Career	9 • North Alabama • 11/05/2025

FIELD GOALS MADE

Season	7 • Southeastern Louisiana • 11/15/2025
Career	7 • Southeastern Louisiana • 11/15/2025

3-POINT FIELD GOALS MADE

Season	3 • Southeastern Louisiana • 11/15/2025
Career	3 • Southeastern Louisiana • 11/15/2025

FREE THROWS MADE

Season	3 • SMU • Southern Methodist • 11/28/2025
Career	5 • at No. 21 Memphis • 12/21/2024

ASSISTS

Season	4 • Memphis • 12/20/2025
	4 • Southeastern Louisiana • 11/15/2025
Career	5 • No. 6 Kentucky • 01/11/2025

BLOCKS

Season	2 • Long Island • 12/16/2025
	2 • vs. Kansas State • 11/20/2025
Career	3 • No. 6 Kentucky • 01/11/2025

STEALS

Season	5 • New Orleans • 11/24/2025
Career	5 • New Orleans • 11/24/2025

MINUTES

Season	35 • vs. USF • San Francisco • 12/07/2025
Career	35 • vs. USF • San Francisco • 12/07/2025

S. JONES JR'S TOP SCORING PERFORMANCES

RK	PTS	OPPONENT	DATE
1	**17**	**Southeastern Louisiana**	**11/15/2025**
2	**11**	**vs. No. 16 Iowa State**	**11/10/2025**
	11	Prairie View A&M	12/08/2024
	11	South Carolina	02/28/2023
5	10	vs. No. 21 Missouri • SEC-T	03/13/2025
	10	Texas	03/04/2025
	10	at No. 24 Alabama	02/03/2024
8	**9**	**Memphis**	**12/20/2025**
	9	**at Georgia Tech**	**12/03/2025**
	9	vs. LSU • SEC-T	03/12/2025
	9	at No. 21 Memphis	12/21/2024
	9	Southeastern Louisiana	11/12/2024
	9	at Florida	01/24/2024

S. JONES JR'S GAME-BY-GAME STATISTICS • 2024-25

DATE • OPPONENT	GS	MIN	FG	3FG	FT	REB • O • D • T	PF • D	AST	TO	BLK	STL	PTS
11/05 • North Alabama	•	27	3-10	1-5	0-2	6 • 3 • **9**	3	1	2	0	2	7
11/10 • vs. No. 16 Iowa State	•	20	5-9	1-3	0-0	5 • 1 • 6	3	2	5	0	0	11
11/15 • Southeastern Louisiana	•	32	**7**-10	**3**-4	0-0	2 • 4 • 6	2	**4**	2	0	2	**17**
11/20 • vs. Kansas State	•	21	1-4	0-3	2-2	0 • 6 • 6	3	2	1	**2**	1	4
11/21 • vs. New Mexico	•	25	0-4	0-2	2-2	1 • 2 • 3	5 • D	1	1	1	1	2
11/24 • New Orleans	•	34	1-6	0-4	2-4	2 • 3 • 5	1	1	2	1	**5**	4
11/28 • SMU • Southern Methodist		33	1-5	1-5	**3**-4	1 • 6 • 7	2	2	1	0	0	6
12/03 • at Georgia Tech		33	3-6	1-2	2-4	1 • 4 • 5	2	2	1	1	2	9
12/07 • vs. USF • San Francisco	•	**35**	2-8	0-4	0-0	3 • 4 • 7	2	1	2	1	1	4
12/13 • vs. Utah	•	27	1-3	0-1	0-0	1 • 2 • 3	3	3	1	0	3	2
12/16 • Long Island	•	31	2-4	0-0	2-2	1 • 1 • 2	2	2	3	**2**	1	6
12/20 • Memphis	•	32	4-7	0-2	1-2	2 • 3 • 5	2	**4**	4	0	2	9
12/29 • Alabama State		17	0-1	0-0	0-0	0 • 3 • 3	1	1	1	1	3	0
01/03 • at Texas [SEC]												
01/06 • Oklahoma [SEC]												
01/10 • at Kentucky [SEC]												
01/13 • Alabama [SEC]												
01/17 • Ole Miss [SEC]												
01/20 • at Texas A&M [SEC]												
01/24 • Vanderbilt [SEC]												
01/27 • at LSU [SEC]												
01/31 • at Missouri [SEC]												
02/07 • Arkansas [SEC]												
02/11 • Tennessee [SEC]												
02/14 • at Ole Miss [SEC]												
02/17 • Auburn [SEC]												
02/21 • at South Carolina [SEC]												
02/24 • at Alabama [SEC]												
02/28 • Missouri [SEC]												
03/03 • at Florida [SEC]												
03/07 • Georgia [SEC]												

S. JONES JR'S STANDOUT PERFORMANCES	22-23 • FR	23-24 • SO	24-25 • JR	25-26 • SR	CAREER
10+ Points	1	1	3	2	7
20+ Points	-	-	-	-	0
15+PTS • 5+ ASST	-	-	-	-	0
Led State in Scoring	-	-	-	1	1
5+ Rebounds	1	3	6	8	18
10+ Rebounds	-	-	-	-	0
Double-Doubles	-	-	-	-	0
Led State in Rebounding	-	2	1	1	4
5+ Field Goals Made	-	-	-	2	2
10+ Field Goals Made	-	-	-	-	0
2+ 3-Point Field Goals Made	3	4	3	1	11
5+ 3-Point Field Goals Made	-	-	-	-	0
5+ Free Throws Made	-	-	1	-	1
10+ Free Throws Made	-	-	-	-	0
2+ Assists	1	10	7	8	26
5+ Assists	-	-	1	-	1
2+ Blocks	2	2	5	2	11
5+ Blocks	-	-	-	-	0
2+ Steals	4	6	9	7	26
5+ Steals	-	-	-	1	1

S. JONES JR'S CAREER STATISTICS

					THREE-POINT				REBOUND							
YEAR	GP • GS	MIN • MPG	FGM-FGA	PCT	FGM-FGA	PCT	FTM-FTA	PCT	OFF • DEF • TOT	RPG	PF • FO	ASST	TO	BLK	STL	PTS • PPG
2022-23	24 • 0	287 • 11.9	28-75	37.3	13-50	26.0	8-13	61.5	**18 • 21 • 39**	**1.6**	33 • 0	10	16	9	15	**77 • 3.2**
2023-24	35 • 9	594 • 17.0	58-138	42.0	18-65	27.7	23-30	76.7	**34 • 36 • 70**	**2.0**	75 • 1	34	29	12	23	**157 • 4.5**
2024-25	34 • 4	657 • 19.3	59-135	43.7	18-64	28.1	28-37	75.7	**39 • 48 • 87**	**2.6**	62 • 1	30	12	20	30	**164 • 4.8**
2025-26	13 • 10	367 • 28.2	30-77	39.0	7-35	20.0	14-22	63.6	**25 • 42 • 67**	**5.2**	31 • 1	26	26	9	23	**81 • 6.2**
TOTALS	**106 • 23**	**1905 • 18.0**	**175-425**	**41.2**	**56-214**	**26.2**	**73-102**	**71.6**	**116 • 147 • 263**	**2.5**	**201 • 3**	**100**	**83**	**50**	**91**	**479 • 4.5**

#10 Jayden Epps

Guard • 6-3 • 190 • SR • TR • Norfolk, Virginia • Illinois • Georgetown

2025-26 OVERALL					2024-25 OVERALL • GEORGETOWN				
PPG	RPG	APG	SPG	BPG	PPG	RPG	APG	SPG	BPG
15.9	2.0	1.6	0.7	0.4	12.8	2.1	2.3	1.4	0.1

J. EPPS' SEASON • CAREER HIGHS

POINTS

Season	21 • vs. USF • San Francisco • 12/07/2025	
	21 • SMU • Southern Methodist • 11/28/2025	
	21 • vs. New Mexico • 11/21/2025	
Career	34 • Jackson State • 11/25/2023	GT

REBOUNDS

Season	4 • 2x • Last: Long Island • 12/16/2025	
Career	6 • Saint Francis • PA • 11/23/2024	GT

FIELD GOALS MADE

Season	8 • vs. Utah • 12/13/2025	
	8 • vs. USF • San Francisco • 12/07/2025	
	8 • SMU • Southern Methodist • 11/28/2025	
	8 • vs. New Mexico • 11/21/2025	
Career	12 • vs. Providence - BE-T • 03/13/2024	GT
	12 • St. John's • 02/21/2024	GT

3-POINT FIELD GOALS MADE

Season	5 • vs. USF • San Francisco • 12/07/2025	
Career	7 • Jackson State • 11/25/2023	GT

FREE THROWS MADE

Season	7 • Long Island • 12/16/2025	
Career	11 • at DePaul • 02/24/2024	GT
	11 • at Xavier • Ohio • 01/19/2024	GT

ASSISTS

Season	6 • vs. New Mexico • 11/21/2025	
Career	11 • at Xavier • Ohio • 01/19/2024	GT
	11 • Le Moyne • 11/07/2023	GT

BLOCKS

Season	2 • at Georgia Tech • 12/03/2025	
Career	2 • at Georgia Tech • 12/03/2025	STATE
	2 • vs. Providence • BE-T • 03/13/2024	GT
	2 • at Minnesota • 01/16/2023	ILL

STEALS

Season	4 • SMU • Southern Methodist • 11/28/2025	
Career	6 • at St. John's • 03/09/2024	GT

MINUTES

Season	34 • 4x • Last: Long Island • 12/16/2025	
Career	40 • 3x • Last: vs. Providence • BE-T • 03/13/2024	GT

J. EPPS' TOP SCORING PERFORMANCES

RK	PTS	OPPONENT	DATE • SCHOOL
1	34	Jackson State	11/25/2023 • GT
2	33	at DePaul	02/24/2024 • GT
3	32	at Xavier • Ohio	01/19/2024 • GT
4	31	St. John's	02/21/2024 • GT
	31	American	11/19/2023 • GT
6	30	vs. Providence • BE-T	03/13/2024 • GT
	30	Seton Hall	01/09/2024 • GT
8	27	at Syracuse	12/14/2024 • GT
9	26	at Providence	01/27/2024 • GT
10	24	TCU • Texas Christian	12/02/2023 • GT

J. EPPS' GAME-BY-GAME STATISTICS • 2025-26

DATE • OPPONENT	GS	MIN	FG	3FG	FT	REB • O • D • T	PF • D	AST	TO	BLK	STL	PTS
11/05 • North Alabama	•	16	2-7	1-5	0-0	0 • 2 • 2	0	0	0	1	0	5
11/10 • vs. No. 16 Iowa State	DNP											
11/15 • Southeastern Louisiana		17	3-6	1-4	3-4	0 • 1 • 1	1	2	1	1	0	10
11/20 • vs. Kansas State		20	6-11	4-7	2-2	0 • 2 • 2	2	1	2	0	0	18
11/21 • vs. New Mexico	•	**34**	**8**-17	2-6	3-5	0 • 2 • 2	1	**6**	0	0	1	**21**
11/24 • New Orleans	DNP											
11/28 • SMU • Southern Methodist	•	32	**8**-17	3-6	2-2	0 • 1 • 1	3	3	1	0	**4**	**21**
12/03 • at Georgia Tech	•	30	4-9	1-4	5-7	0 • 2 • 2	2	1	5	**2**	0	14
12/07 • vs. USF • San Francisco	•	**34**	**8**-16	**5**-10	0-0	0 • 2 • 2	2	1	0	0	0	**21**
12/13 • vs. Utah	•	**34**	**8**-15	3-9	1-2	0 • 4 • **4**	4	1	0	0	2	20
12/16 • Long Island	•	**34**	6-13	1-5	**7**-7	0 • 4 • **4**	2	1	2	0	0	20
12/20 • Memphis	•	27	7-12	4-9	1-2	0 • 1 • 1	3	0	3	1	1	19
12/29 • Alabama State	•	21	2-8	0-5	2-2	0 • 1 • 1	3	2	2	0	0	6
01/03 • at Texas [SEC]												
01/06 • Oklahoma [SEC]												
01/10 • at Kentucky [SEC]												
01/13 • Alabama [SEC]												
01/17 • Ole Miss [SEC]												
01/20 • at Texas A&M [SEC]												
01/24 • Vanderbilt [SEC]												
01/27 • at LSU [SEC]												
01/31 • at Missouri [SEC]												
02/07 • Arkansas [SEC]												
02/11 • Tennessee [SEC]												
02/14 • at Ole Miss [SEC]												
02/17 • Auburn [SEC]												
02/21 • at South Carolina [SEC]												
02/24 • at Alabama [SEC]												
02/28 • Missouri [SEC]												
03/03 • at Florida [SEC]												
03/07 • Georgia [SEC]												

J. EPPS' STANDOUT PERFORMANCES	22-23 • FR • ILL	23-24 • SO • GU	24-25 • JR • GU	25-26 • SR • MS	CAREER
10+ Points	20	24	18	9	71
20+ Points	1	12	5	5	23
30+ Points	-	7	-	-	7
15+PTS • 5+ ASST	1	9	-	1	11
20+ PTS • 10+ ASST	-	1	-	-	1
Double-Doubles	-	1	-	-	1
Led State in Scoring	-	-	-	3	3
5+ Rebounds	-	2	1	-	3
10+ Rebounds	-	-	-	-	0
Led State in Rebounding	-	-	-	-	0
5+ Field Goals Made	12	18	15	7	52
10+ Field Goals Made	-	4	1	-	5
2+ 3-Point Field Goals Made	9	18	15	6	48
5+ 3-Point Field Goals Made	1	3	1	1	6
5+ Free Throws Made	2	13	5	2	22
10+ Free Throws Made	-	2	-	-	2
2+ Assists	12	24	17	4	57
5+ Assists	2	12	1	1	16
2+ Blocks	1	1	-	1	3
5+ Blocks	-	-	-	-	0
2+ Steals	4	8	11	2	25
5+ Steals	-	1	-	-	1

J. EPPS' CAREER STATISTICS

					THREE-POINT				REBOUND								
YEAR	GP • GS	MIN • MPG	FGM-FGA	PCT	FGM-FGA	PCT	FTM-FTA	PCT	OFF • DEF • TOT	RPG	PF • FO	ASST	TO	BLK	STL	PTS • PPG	SCHOOL
2022-23	31 • 11	762 • 24.6	111-268	41.4	37-123	30.1	35-45	77.8	**7 • 50 • 57**	**1.8**	48 • 1	46	40	6	19	**294 • 9.5**	**ILLINOIS**
2023-24	29 • 28	1010 • 34.8	177-268	39.2	64-210	30.5	119-156	76.3	**8 • 66 • 74**	**2.6**	49 • 0	123	98	11	34	**537 • 18.5**	**GEORGETOWN**
2024-25	27 • 22	825 • 30.6	118-300	39.3	53-154	34.4	57-76	75.0	**7 • 51 • 58**	**2.2**	42 • 1	62	48	3	38	**346 • 12.8**	**GEORGETOWN**
2025-26	11 • 9	300 • 27.3	62-131	47.3	25-70	35.7	26-33	78.8	**0 • 22 • 22**	**2.0**	23 • 0	18	16	4	8	**175 • 15.9**	**MISSISSIPPI ST**
TOTALS	**98 • 70**	**2897 • 29.6**	**468-1151**	**40.7**	**179-557**	**32.1**	**237-310**	**76.5**	**22 • 189 • 211**	**2.2**	**162 • 2**	**249**	**202**	**24**	**99**	**1352 • 13.8**	

#11 Sergej Macura

Forward • 6-9 • 220 • SO • TR • Ljubljana, Slovenia • KK Mega Bermax – Serbia

2025-26 OVERALL					2024-25 OVERALL • INTERNATIONAL				
PPG	RPG	APG	SPG	BPG	PPG	RPG	APG	SPG	BPG
5.4	5.0	1.3	0.6	0.2	12.6	7.0	1.9		

S. MACURA'S SEASON • CAREER HIGHS

POINTS

Season	12 • Long Island • 12/16/2025
Career	12 • Long Island • 12/16/2025

REBOUNDS

Season	12 • North Alabama • 11/05/2025
Career	12 • North Alabama • 11/05/2025

FIELD GOALS MADE

Season	5 • Long Island • 12/16/2025
Career	5 • Long Island • 12/16/2025

3-POINT FIELD GOALS MADE

Season	1 • 3x • Last: Alabama State • 12/29/2025
Career	1 • Alabama State • 12/29/2025
	1 • Long Island • 12/16/2025
	1 • vs. Kansas State • 11/202/2025

FREE THROWS MADE

Season	1 • 3x • Last: Long Island • 11/20/2025
Career	1 • Long Island • 12/16/2025
	1 • Southeastern Louisiana • 11/15/2025
	1 • North Alabama • 11/05/2025

ASSISTS

Season	3 • 2x • Alabama State • 12/29/2025
Career	2 • Alabama State • 12/29/2025
	3 • vs. USF • San Francisco • 12/07/2025

BLOCKS

Season	1 • 2x • Last: Long Island • 12/16/2025
Career	1 • Long Island • 12/16/2025
	1 • Southeastern Louisiana • 11/15/2025

STEALS

Season	2 • 3x • Last: Long Island • 12/16/2025
Career	2 • Long Island • 12/16/2025
	2 • vs. Utah • 12/13/2025
	2 • North Alabama • 11/05/2025

MINUTES

Season	26 • Memphis • 12/20/2025
Career	26 • Memphis • 12/20/2025

S. MACURA'S TOP SCORING PERFORMANCES

RK	PTS	OPPONENT	DATE
1	12	Long Island	12/16/2025
2	9	Alabama State	12/29/2025
3	8	vs. USF • San Francisco	12/07/2025
4	7	Southeastern Louisiana	11/15/2025
	7	North Alabama	11/05/2025

S. MACURA'S GAME-BY-GAME STATISTICS • 2025-26

DATE • OPPONENT	GS	MIN	FG	3FG	FT	REB • O • D • T	PF • D	AST	TO	BLK	STL	PTS
11/05 • North Alabama		19	3-7	0-1	**1**-2	4 • 8 • **12**	1	1	1	0	**2**	7
11/10 • vs. No. 16 Iowa State		18	0-2	0-1	0-0	1 • 4 • 5	1	1	3	0	0	0
11/15 • Southeastern Louisiana		16	3-6	0-0	**1**-2	1 • 5 • 6	2	1	0	**1**	0	7
11/20 • vs. Kansas State		9	1-2	**1**-2	0-0	1 • 1 • 2	0	0	0	0	0	3
11/21 • vs. New Mexico	DNP											
11/24 • New Orleans	DNP											
11/28 • SMU • Southern Methodist	DNP											
12/03 • at Georgia Tech		5	0-0	0-0	0-0	0 • 2 • 2	1	0	0	0	0	0
12/07 • vs. USF • San Francisco		20	9-9	0-3	0-0	2 • 3 • 5	0	**3**	0	0	0	8
12/13 • vs. Utah		14	2-2	0-0	0-0	0 • 2 • 2	1	1	0	0	**2**	4
12/16 • Long Island		25	**5**-6	**1**-1	**1**-5	0 • 7 • 7	2	1	2	**1**	**2**	**12**
12/20 • Memphis	•	**26**	2-3	0-0	0-0	0 • 4 • 4	1	2	2	0	0	4
12/29 • Alabama State	•	20	4-4	**1**-1	0-0	3 • 2 • 5	3	**3**	1	0	0	9
01/03 • at Texas [SEC]												
01/06 • Oklahoma [SEC]												
01/10 • at Kentucky [SEC]												
01/13 • Alabama [SEC]												
01/17 • Ole Miss [SEC]												
01/20 • at Texas A&M [SEC]												
01/24 • Vanderbilt [SEC]												
01/27 • at LSU [SEC]												
01/31 • at Missouri [SEC]												
02/07 • Arkansas [SEC]												
02/11 • Tennessee [SEC]												
02/14 • at Ole Miss [SEC]												
02/17 • Auburn [SEC]												
02/21 • at South Carolina [SEC]												
02/24 • at Alabama [SEC]												
02/28 • Missouri [SEC]												
03/03 • at Florida [SEC]												
03/07 • Georgia [SEC]												

S. MACURA'S STANDOUT PERFORMANCES	25-26 • SO	CAREER
10+ Points	1	1
20+ Points	-	0
15+PTS • 5+ ASST	-	0
Led State in Scoring	-	0
5+ Rebounds	6	6
10+ Rebounds	1	1
Double-Doubles	-	0
Led State in Rebounding	1	1
5+ Field Goals Made	1	1
10+ Field Goals Made	-	0
2+ 3-Point Field Goals Made	-	0
5+ 3-Point Field Goals Made	-	0
5+ Free Throws Made	-	0
10+ Free Throws Made	-	0
2+ Assists	3	3
5+ Assists	-	0
2+ Blocks	-	0
5+ Blocks	-	0
2+ Steals	3	3
5+ Steals	-	0

S. MACURA'S CAREER STATISTICS

YEAR	GP • GS	MIN • MPG	FGM-FGA	PCT	THREE-POINT FGM-FGA	THREE-POINT PCT	FTM-FTA	PCT	REBOUND OFF • DEF • TOT	RPG	PF • FO	ASST	TO	BLK	STL	PTS • PPG
2025-26	10 • 2	173 • 17.3	24-41	58.5	3-9	33.3	3-9	33.3	**12 • 38 • 50**	**5.0**	12 • 0	13	9	2	6	**54 • 5.4**
TOTALS	**10 • 2**	**173 • 17.3**	**24-41**	**58.5**	**3-9**	**33.3**	**3-9**	**33.3**	**12 • 38 • 50**	**5.0**	**12 • 0**	**13**	**9**	**2**	**6**	**54 • 5.4**

#12 Josh Hubbard

Guard • 6-0 • 190 • JR • 2L • Madison, Mississippi • Madison-Ridgeland Academy

2025-26 OVERALL					2024-25 OVERALL				
PPG	RPG	APG	SPG	BPG	PPG	RPG	APG	SPG	BPG
21.3	2.4	3.8	1.4	0.2	18.9	2.1	3.1	0.9	0.1

J. HUBBARD'S SEASON • CAREER HIGHS

POINTS

Season	34 • Long Island • 12/16/2025
Career	38 • No. 4 Alabama • 01/29/2025

REBOUNDS

Season	6 • New Orleans • 11/24/2025
Career	6 • New Orleans • 11/24/2025
	6 • Georgia State • 11/08/2024

FIELD GOALS MADE

Season	11 • Long Island • 12/16/2025
	11 • vs. New Mexico • 11/21/2025
Career	14 • No. 4 Alabama • 01/29/2025

3-POINT FIELD GOALS MADE

Season	6 • Long Island • 12/16/2025
	6 • vs. New Mexico • 11/21/2025
Career	7 • No. 16 Kentucky • 02/27/2024

FREE THROWS MADE

Season	10 • North Alabama • 11/05/2025
Career	11 • at No. 1 Auburn • 01/14/2025

ASSISTS

Season	8 • North Alabama • 11/05/2025
Career	8 • North Alabama • 11/05/2025

BLOCKS

Season	1 • 2x • Last: vs. New Mexico • 11/21/2025
Career	2 • Murray State • 12/13/2023

STEALS

Season	3 • Alabama State • 12/29/2025
	3 • Memphis • 12/20/2025
	3 • vs. New Mexico • 11/21/2025
Career	4 • No. 7 Texas A&M • 02/18/2025

MINUTES

Season	41 • New Orleans • 11/24/2025
Career	42 • No. 17 South Carolina • 03/09/2024

J. HUBBARD'S TOP SCORING PERFORMANCES

RK	PTS	OPPONENT	DATE
1	38	No. 4 Alabama	01/29/2025
2	**34**	**Long Island**	**12/16/2025**
	34	No. 16 Kentucky	02/27/2024
4	32	at LSU	02/24/2024
5	30	LSU	03/01/2025
6	**29**	**vs. New Mexico**	**11/21/2025**
		vs. Northwestern	11/19/2023
8	**28**	**New Orleans**	**11/24/2025**
	28	No. 17 South Carolina	03/09/2024
10	**27**	**North Alabama**	**11/05/2025**

J. HUBBARD'S GAME-BY-GAME STATISTICS • 2025-26

DATE • OPPONENT	GS	MIN	FG	3FG	FT	REB • O • D • T	PF • D	AST	TO	BLK	STL	PTS
11/05 • North Alabama	•	32	7-16	3-8	**10**-12	0 • 1 • 1	1	**8**	0	0	2	27
11/10 • vs. No. 16 Iowa State	•	36	8-17	4-10	5-5	0 • 3 • 3	0	5	7	0	1	25
11/15 • Southeastern Louisiana	•	31	5-12	2-7	3-3	0 • 4 • 4	3	4	4	0	2	15
11/20 • vs. Kansas State	•	32	7-15	1-6	8-9	0 • 2 • 2	2	2	3	**1**	0	23
11/21 • vs. New Mexico	•	36	**11**-25	**6**-13	1-3	0 • 2 • 2	2	4	2	**1**	**3**	13
11/24 • New Orleans	•	**41**	9-21	5-12	5-12	1 • 5 • **6**	3	5	4	0	1	28
11/28 • SMU • Southern Methodist	•	39	5-19	1-7	5-5	0 • 3 • 3	4	2	3	0	1	16
12/03 • at Georgia Tech	•	33	8-14	2-6	7-7	0 • 4 • 4	0	5	2	0	1	25
12/07 • vs. USF • San Francisco	•	2	1-3	1-2	0-0	0 • 0 • 0	0	0	0	0	0	3
12/13 • vs. Utah	•	30	6-18	1-6	0-0	0 • 3 • 3	2	4	3	0	1	13
12/16 • Long Island	•	36	**11**-23	**6**-13	6-6	1 • 1 • 2	2	4	0	0	0	**34**
12/20 • Memphis	•	37	4-13	2-7	7-8	0 • 1 • 1	0	3	2	0	**3**	17
12/29 • Alabama State	•	24	9-13	4-7	0-0	0 • 0 • 0	0	4	0	0	**3**	22
01/03 • at Texas [SEC]												
01/06 • Oklahoma [SEC]												
01/10 • at Kentucky [SEC]												
01/13 • Alabama [SEC]												
01/17 • Ole Miss [SEC]												
01/20 • at Texas A&M [SEC]												
01/24 • Vanderbilt [SEC]												
01/27 • at LSU [SEC]												
01/31 • at Missouri [SEC]												
02/07 • Arkansas [SEC]												
02/11 • Tennessee [SEC]												
02/14 • at Ole Miss [SEC]												
02/17 • Auburn [SEC]												
02/21 • at South Carolina [SEC]												
02/24 • at Alabama [SEC]												
02/28 • Missouri [SEC]												
03/03 • at Florida [SEC]												
03/07 • Georgia [SEC]												

J. HUBBARD'S STANDOUT PERFORMANCES	23-24 • FR	24-25 • SO	25-26 • JR	CAREER
10+ Points	30	33	12	75
20+ Points	13	14	8	35
30+ Points	2	2	1	5
15+PTS • 5+ ASST	1	6	4	11
25+PTS • 5+ ASST	-	-	4	4
Led State in Scoring	23	21	8	52
5+ Rebounds	-	3	1	4
10+ Rebounds	-	-	-	0
Led State in Rebounding	-	1	-	1
5+ Field Goals Made	21	21	11	53
10+ Field Goals Made	1	3	2	6
2+ 3-Point Field Goals Made	29	30	9	68
5+ 3-Point Field Goals Made	8	6	3	17
5+ Free Throws Made	13	14	8	35
10+ Free Throws Made	1	3	1	5
2+ Assists	18	30	12	60
5+ Assists	1	9	4	14
10+ Assists	-	-	-	0
2+ Blocks	1	-	-	1
5+ Blocks	-	-	-	0
2+ Steals	5	8	5	18
5+ Steals	-	-	-	0

J. HUBBARD'S CAREER STATISTICS

					THREE-POINT				REBOUND							
YEAR	GP • GS	MIN • MPG	FGM-FGA	PCT	FGM-FGA	PCT	FTM-FTA	PCT	OFF • DEF • TOT	RPG	PF • FO	ASST	TO	BLK	STL	PTS • PPG
2023-24	35 • 16	971 • 27.8	184-478	38.5	108-304	35.5	122-143	85.3	**9 • 67 • 76**	**2.2**	48 • 0	61	42	4	24	**598 • 17.1**
2024-25	34 • 34	1120 • 33.0	202-503	40.2	108-313	34.5	130-148	87.8	**9 • 64 • 73**	**2.1**	64 • 0	107	43	3	31	**642 • 18.9**
2025-26	13 • 13	409 • 31.5	91-209	43.5	38-104	36.5	57-70	81.4	**2 • 29 • 31**	**2.4**	19 • 0	50	30	2	18	**277 • 21.3**
TOTALS	**82 • 63**	**2501 • 30.5**	**477-1190**	**40.1**	**254-721**	**35.2**	**309-361**	**85.6**	**20 • 160 • 180**	**2.2**	**131 • 0**	**218**	**115**	**9**	**73**	**1517 • 18.5**

#15 Quincy Ballard

Center • 7-0 • 260 • G SR • TR • Syracuse, New York • Florida State • Wichita State

2025-26 OVERALL					2024-25 OVERALL • WICHITA STATE				
PPG	RPG	APG	SPG	BPG	PPG	RPG	APG	SPG	BPG
6.9	7.5	0.3	0.2	1.2	10.0	9.2	0.3	0.6	1.9

Q. BALLARD'S SEASON • CAREER HIGHS

POINTS

Season	12 • SMU • Southern Methodist • 11/28/2025	
Career	22 • at UTSA • Texas-San Antonio • 01/11/2025	WS

REBOUNDS

Season	15 • Alabama State • 12/29/2025	
Career	16 • Friends • Kansas • 12/29/2024	WS

FIELD GOALS MADE

Season	5 • New Orleans • 11/24/2025	
	5 • vs. Kansas State • 11/20/2025	
Career	11 • at UTSA • Texas-San Antonio • 01/11/2025	WS

3-POINT FIELD GOALS MADE

Season		
Career		

FREE THROWS MADE

Season	4 • SMU • Southern Methodist • 11/28/2025	
Career	5 • No. 14 Memphis • 02/16/2025	WS

ASSISTS

Season	1 • 4x • Last: vs. Utah • 12/13/2025	
Career	3 • Western Kentucky • 11/09/2023	WS

BLOCKS

Season	3 • vs. Utah • 12/13/2025	
	3 • at Georgia Tech • 12/03/2025	
Career	7 • East Carolina • 01/24/2024	WS
	7 • Norfolk State • 11/25/2023	WS

STEALS

Season	1 • 2x • Last: vs. New Mexico • 11/21/2025	
Career	2 • at North Texas • 03/03/2025	WS
	2 • East Tennessee State • 12/07/2024	WS

MINUTES

Season	32 • SMU • Southern Methodist • 11/28/2025	
Career	36 • No. 14 Memphis • 02/16/2025	WS

Q. BALLARD'S TOP SCORING PERFORMANCES

RK	PTS	OPPONENT	DATE • SCHOOL
1	22	at UTSA • Texas-San Antonio	01/11/2025 • WS
2	19	No. 14 Memphis	02/16/2025 • WS
	19	at Oklahoma State • NIT	03/18/2025 • WS
4	18	at No. 23 FAU • Florida Atlantic	01/18/2024 • WS
5	17	Friends • Kansas	12/29/2024 • WS
6	14	Alcorn State	12/04/2024 • WS
7	13	USF • South Florida	01/06/2025 • WS
	13	at Tulane	03/08/2024 • WS
	13	Montana State	11/09/2024 • WS
	13	at Kansas State	12/21/2023 • WS
	13	Norfolk State	11/25/2023 • WS

Q. BALLARD'S GAME-BY-GAME STATISTICS • 2025-26

DATE • OPPONENT	GS	MIN	FG	3FG	FT	REB • O • D • T	PF • D	AST	TO	BLK	STL	PTS
11/05 • North Alabama	•	20	4-5	0-0	0-0	2 • 5 • 7	2	0	0	0	0	8
11/10 • vs. No. 16 Iowa State	•	16	2-2	0-0	0-0	1 • 3 • 4	1	**1**	0	0	0	4
11/15 • Southeastern Louisiana	•	17	1-2	0-0	0-0	1 • 4 • 5	0	0	1	2	0	2
11/20 • vs. Kansas State	•	19	**5**-7	0-0	0-0	1 • 5 • 6	1	0	1	1	**1**	10
11/21 • vs. New Mexico	•	19	3-5	0-0	0-0	2 • 4 • 6	1	0	0	1	**1**	6
11/24 • New Orleans	•	26	**5**-8	0-0	1-2	1 • 6 • 7	1	**1**	2	1	0	11
11/28 • SMU • Southern Methodist	•	**32**	4-8	0-0	**4**-4	2 • 8 • 10	2	0	1	1	0	**12**
12/03 • at Georgia Tech		27	4-8	0-0	0-0	2 • 5 • 7	4	**1**	1	**3**	0	8
12/07 • vs. USF • San Francisco		21	1-4	0-0	0-0	2 • 4 • 6	0	0	0	0	0	2
12/13 • vs. Utah	•	24	2-4	0-0	2-2	2 • 5 • 7	1	**1**	2	**3**	0	6
12/16 • Long Island	•	27	3-6	0-0	2-4	1 • 9 • 10	2	0	1	1	0	8
12/20 • Memphis	•	23	2-4	0-0	1-2	4 • 4 • 8	1	0	1	0	0	5
12/29 • Alabama State	•	17	4-6	0-0	0-0	4 • 11 • **15**	1	0	0	2	0	8
01/03 • at Texas [SEC]												
01/06 • Oklahoma [SEC]												
01/10 • at Kentucky [SEC]												
01/13 • Alabama [SEC]												
01/17 • Ole Miss [SEC]												
01/20 • at Texas A&M [SEC]												
01/24 • Vanderbilt [SEC]												
01/27 • at LSU [SEC]												
01/31 • at Missouri [SEC]												
02/07 • Arkansas [SEC]												
02/11 • Tennessee [SEC]												
02/14 • at Ole Miss [SEC]												
02/17 • Auburn [SEC]												
02/21 • at South Carolina [SEC]												
02/24 • at Alabama [SEC]												
02/28 • Missouri [SEC]												
03/03 • at Florida [SEC]												
03/07 • Georgia [SEC]												

Q. BALLARD'S STANDOUT PERFORMANCES	20-21 • 21-22 • FR • SO • FS	22-23 • JR • WS	23-24 • R JR • WS	24-25 • R SR • WS	25-26 • G SR • MS	CAREER
10+ Points	-	1	12	18	3	34
20+ Points	-	-	-	1	-	1
Led State in Scoring	-	-	-	-	-	0
5+ Rebounds	-	2	23	29	12	66
10+ Rebounds	-	-	5	16	3	24
Double-Doubles	-	-	2	10	1	13
20+ PTS • 10+ REB	-	-	-	-	-	0
Led State in Rebounding	-	-	-	-	5	5
5+ Field Goals Made	-	-	8	15	2	25
10+ Field Goals Made	-	-	-	1	-	1
2+ 3-Point Field Goals Made	-	-	-	-	-	0
5+ 3-Point Field Goals Made	-	-	-	-	-	0
5+ Free Throws Made	-	-	-	1	-	1
10+ Free Throws Made	-	-	-	-	-	0
2+ Assists	-	-	4	2	-	6
5+ Assists	-	-	-	-	-	0
2+ Blocks	1 • 2	4	21	17	4	49
5+ Blocks	-	1	2	3	-	6
2+ Steals	-	-	-	2	-	2
5+ Steals	-	-	-	-	-	0

Q. BALLARD'S CAREER STATISTICS

					THREE-POINT				REBOUND								
YEAR	GP • GS	MIN • MPG	FGM-FGA	PCT	FGM-FGA	PCT	FTM-FTA	PCT	OFF • DEF • TOT	RPG	PF • FO	ASST	TO	BLK	STL	PTS • PPG	SCHOOL
2020-21	18 • 0	63 • 3.5	10-14	71.4	0-0	0.0	2-7	28.6	**5 • 7 • 12**	**0.7**	13 • 0	1	6	6	0	**22 • 1.2**	**FLORIDA ST**
2021-22	18 • 0	86 • 4.8	7-10	70.0	0-0	0.0	2-6	33.3	**9 • 12 • 21**	**1.2**	7 • 0	1	4	11	2	**16 • 0.9**	**FLORIDA ST**
2022-23	10 • 0	101 • 10.1	7-14	50.0	0-0	0.0	7-14	50.0	**7 • 14 • 21**	**2.1**	6 • 0	1	2	14	2	**21 • 2.1**	**WICHITA ST**
2023-24	34 • 34	748 • 22.0	110-153	71.9	0-1	0.0	32-55	58.2	**63 • 140 • 203**	**6.0**	66 • 1	13	28	74	4	**252 • 7.4**	**WICHITA ST**
2024-25	33 • 33	908 • 27.5	145-193	75.1	0-0	0.0	39-70	55.7	**102 • 200 • 302**	**9.2**	54 • 0	10	19	64	21	**329 • 9.9**	**WICHITA ST**
2025-26	13 • 11	289 • 22.2	40-69	58.0	0-0	0.0	10-14	71.4	**25 • 73 • 98**	**7.5**	17 • 0	4	10	15	2	**90 • 6.9**	**MISSISSIPPI ST**
TOTALS	**126 • 78**	**2195 • 17.4**	**319-454**	**70.4**	**0-1**	**0.0**	**92-166**	**55.4**	**211 • 446 • 657**	**5.2**	**163 • 1**	**30**	**69**	**184**	**31**	**730 • 5.8**	

#23 King Grace

Guard • 6-5 • 195 • FR • HS • Dallas, Texas • Oak Cliff Faith Family Academy

2025-26 OVERALL					2024-25 OVERALL • HIGH SCHOOL				
PPG	RPG	APG	SPG	BPG	PPG	RPG	APG	SPG	BPG4
4.7	0.6	0.7	0.2	0.0	24.3				

K. GRACE'S SEASON • CAREER HIGHS

POINTS

Season	14 • Alabama State • 11/29/2025
Career	14 • Alabama State • 11/29/2025

REBOUNDS

Season	3 • vs. No. 16 Iowa State • 11/10/2025
Career	3 • vs. No. 16 Iowa State • 11/10/2025

FIELD GOALS MADE

Season	6 • Alabama State • 11/29/2025
Career	6 • Alabama State • 11/29/2025

3-POINT FIELD GOALS MADE

Season	2 • Alabama State • 11/29/2025
Career	2 • Alabama State • 11/29/2025

FREE THROWS MADE

Season	5 • Southeastern Louisiana • 11/15/2025
Career	5 • Southeastern Louisiana • 11/15/2025

ASSISTS

Season	2 • North Alabama • 11/05/2025
Career	2 • North Alabama • 11/05/2025

BLOCKS

Season	
Career	

STEALS

Season	1 • 2x • Last: Alabama State • 11/29/2025
Career	1 • Alabama State • 11/29/2025
	1 • Southeastern Louisiana • 11/15/2025

MINUTES

Season	17 • vs. No. 16 Iowa State • 11/10/2025
Career	17 • vs. No. 16 Iowa State • 11/10/2025

K. GRACE'S TOP SCORING PERFORMANCES

RK	PTS	OPPONENT	DATE
1	14	Alabama State	11/29/2025
2	8	Southeastern Louisiana	11/15/2025
3	7	vs. No. 16 Iowa State	11/10/2025

K. GRACE'S GAME-BY-GAME STATISTICS • 2025-26

DATE • OPPONENT	GS	MIN	FG	3FG	FT	REB • O • D • T	PF • D	AST	TO	BLK	STL	PTS
11/05 • North Alabama		13	2-4	0-2	0-0	0 • 1 • 1	1	**2**	0	0	0	4
11/10 • vs. No. 16 Iowa State		**17**	3-5	1-3	0-0	1 • 2 • **3**	1	1	1	0	0	7
11/15 • Southeastern Louisiana		9	1-3	1-2	**5**-5	0 • 0 • 0	1	1	1	0	**1**	8
11/20 • vs. Kansas State		15	2-4	0-2	0-0	1 • 0 • 1	0	1	1	0	0	4
11/21 • vs. New Mexico		6	1-2	0-1	0-0	0 • 0 • 0	2	0	0	0	0	2
11/24 • New Orleans		5	0-2	0-0	0-0	0 • 0 • 0	1	0	1	0	0	0
11/28 • SMU • Southern Methodist	DNP											
12/03 • at Georgia Tech	DNP											
12/07 • vs. USF • San Francisco	DNP											
12/13 • vs. Utah		3	1-3	**1**-2	0-0	0 • 0 • 0	0	0	0	0	0	3
12/16 • Long Island	DNP											
12/20 • Memphis		4	0-1	0-1	0-0	0 • 0 • 0	0	0	1	0	0	0
12/29 • Alabama State		16	**6**-9	**2**-3	0-0	0 • 0 • 0	2	1	0	0	**1**	**14**
01/03 • at Texas [SEC]												
01/06 • Oklahoma [SEC]												
01/10 • at Kentucky [SEC]												
01/13 • Alabama [SEC]												
01/17 • Ole Miss [SEC]												
01/20 • at Texas A&M [SEC]												
01/24 • Vanderbilt [SEC]												
01/27 • at LSU [SEC]												
01/31 • at Missouri [SEC]												
02/07 • Arkansas [SEC]												
02/11 • Tennessee [SEC]												
02/14 • at Ole Miss [SEC]												
02/17 • Auburn [SEC]												
02/21 • at South Carolina [SEC]												
02/24 • at Alabama [SEC]												
02/28 • Missouri [SEC]												
03/03 • at Florida [SEC]												
03/07 • Georgia [SEC]												

K. GRACE'S STANDOUT PERFORMANCES	25-26 • FR	CAREER
10+ Points	1	1
20+ Points	-	0
15+PTS • 5+ ASST	-	0
Led State in Scoring	-	0
5+ Rebounds	-	0
10+ Rebounds	-	0
Double-Doubles	-	0
Led State in Rebounding	-	0
5+ Field Goals Made	1	1
10+ Field Goals Made	-	0
2+ 3-Point Field Goals Made	1	1
5+ 3-Point Field Goals Made	-	0
5+ Free Throws Made	1	1
10+ Free Throws Made	-	0
2+ Assists	1	1
5+ Assists	-	0
2+ Blocks	-	0
5+ Blocks	-	0
2+ Steals	-	0
5+ Steals		0

K. GRACE'S CAREER STATISTICS

					THREE-POINT				REBOUND							
YEAR	GP • GS	MIN • MPG	FGM-FGA	PCT	FGM-FGA	PCT	FTM-FTA	PCT	OFF • DEF • TOT	RPG	PF • FO	ASST	TO	BLK	STL	PTS • PPG
2025-26	9 • 0	88 • 9.8	16-33	48.5	5-16	31.3	5-7	71.4	**2 • 3 • 5**	**0.6**	8 • 0	6	5	0	2	**42 • 4.7**
TOTALS	**9 • 0**	**88 • 9.8**	**16-33**	**48.5**	**5-16**	**31.3**	**5-7**	**71.4**	**2 • 3 • 5**	**0.6**	**8 • 0**	**6**	**5**	**0**	**2**	**42 • 4.7**

#99 Achor Achor

Forward • 6-10 • 230 • R SR • TR • Melbourne, Australia • Samford • Kansas State

2025-26 OVERALL					2023-24 OVERALL • SAMFORD				
PPG	RPG	APG	SPG	BPG	PPG	RPG	APG	SPG	BPG
4.1	5.8	0.5	0.5	0.5	16.1	6.1	1.5	0.8	1.8

A. ACHOR'S SEASON • CAREER HIGHS

POINTS		
Season	9 • vs. No. 16 Iowa State • 11/10/2025	
Career	35 • at Western Carolina • 01/16/2024	SAM
REBOUNDS		
Season	12 • SMU • Southern Methodist • 11/28/2025	
Career	14 • vs. Furman • SoCon-T • 03/10/2024	SAM
	14 • South Carolina State • 11/17/2023	SAM
FIELD GOALS MADE		
Season	3 • 2x • Last: Alabama State • 12/29/2025	
Career	12 • at Western Carolina • 01/16/2024	SAM
3-POINT FIELD GOALS MADE		
Season	1 • 4x • Last: Alabama State • 12/29/2025	
Career	5 • at Western Carolina • 01/16/2024	SAM
FREE THROWS MADE		
Season	5 • vs. No. 16 Iowa State • 11/10/2025	
Career	11 • vs. East Tennessee State • SoCon-T • 03/11/2024	SAM
ASSISTS		
Season	2 • SMU • Southern Methodist • 11/28/2025	
Career	8 • Wofford • 01/31/2024	SAM
BLOCKS		
Season	2 • Alabama State • 12/29/2025	
	2 • North Alabama • 12/29/2025	
Career	5 • South Carolina State • 11/17/2023	SAM
STEALS		
Season	3 • SMU • Southern Methodist • 11/28/2025	
Career	3 • SMU • Southern Methodist • 11/28/2025	STATE
	3 • Belmont • 12/16/2023	SAM
	3 • UNC Greensboro • 02/15/2023	SAM
	3 • Alabama A&M • 12/11/2023	SAM
MINUTES		
Season	38 • SMU • Southern Methodist • 11/28/2025	
Career	38 • SMU • Southern Methodist • 11/28/2025	STATE

A. ACHOR'S TOP SCORING PERFORMANCES

RK	PTS	OPPONENT	DATE • SCHOOL
1	35	at Western Carolina	01/16/2024 • SAM
2	28	vs. Furman • SoCon-T	03/10/2024 • SAM
3	26	North Carolina A&T	11/25/2023 • SAM
4	25	vs. East Tennessee State • SoCon-T	03/11/2024 • SAM
	25	ULL • Louisiana-Lafayette	11/30/2023 • SAM
6	23	vs. No. 17 Kansas • NCAA-T	03/21/2024 • SAM
7	22	UNC Greensboro	01/11/2024 • SAM
8	21	Arkansas • Pine Bluff	12/01/2024 • KS
	21	The Citadel	03/02/2024 • SAM
10	20	Mercer	01/20/2024 • SAM
	20	Chattanooga	01/03/2024 • SAM
	20	at Mercer	02/17/2024 • SAM
	20	LaGrange	12/03/2023 • SAM

A. ACHOR'S GAME-BY-GAME STATISTICS • 2025-26

DATE • OPPONENT	GS	MIN	FG	3FG	FT	REB • O • D • T	PF • D	AST	TO	BLK	STL	PTS
11/05 • North Alabama	•	16	1-3	0-1	0-1	2 • 6 • 8	0	0	2	**2**	0	2
11/10 • vs. No. 16 Iowa State	•	19	2-6	0-2	**5**-6	4 • 4 • 8	3	0	2	0	1	**9**
11/15 • Southeastern Louisiana	•	13	1-3	**1**-3	2-2	0 • 7 • 7	1	1	1	1	1	5
11/20 • vs. Kansas State	•	24	1-5	**1**-3	2-2	3 • 6 • 9	0	0	2	0	0	5
11/21 • vs. New Mexico	•	14	0-1	0-1	0-0	1 • 4 • 5	1	1	2	0	0	0
11/24 • New Orleans	•	8	0-2	0-2	0-0	1 • 3 • 4	3	0	1	0	0	0
11/28 • SMU • Southern Methodist	•	**38**	1-4	0-2	3-7	4 • 8 • **12**	4	**2**	1	1	**3**	5
12/03 • at Georgia Tech		9	1-4	**1**-4	0-0	0 • 3 • 3	0	0	0	1	0	3
12/07 • vs. USF • San Francisco		4	0-4	0-3	1-2	1 • 2 • 3	0	1	0	0	1	1
12/13 • vs. Utah		5	0-0	0-0	0-0	0 • 0 • 0	0	0	1	0	0	0
12/16 • Long Island	•	8	0-0	0-0	4-4	3 • 1 • 4	0	0	0	0	0	4
12/20 • Memphis		10	**3**-6	0-0	2-5	2 • 3 • 5	3	0	0	0	0	8
12/29 • Alabama State	•	19	**3**-5	**1**-1	4-4	2 • 6 • 8	4	1	3	**2**	0	11
01/03 • at Texas [SEC]												
01/06 • Oklahoma [SEC]												
01/10 • at Kentucky [SEC]												
01/13 • Alabama [SEC]												
01/17 • Ole Miss [SEC]												
01/20 • at Texas A&M [SEC]												
01/24 • Vanderbilt [SEC]												
01/27 • at LSU [SEC]												
01/31 • at Missouri [SEC]												
02/07 • Arkansas [SEC]												
02/11 • Tennessee [SEC]												
02/14 • at Ole Miss [SEC]												
02/17 • Auburn [SEC]												
02/21 • at South Carolina [SEC]												
02/24 • at Alabama [SEC]												
02/28 • Missouri [SEC]												
03/03 • at Florida [SEC]												
03/07 • Georgia [SEC]												

A. ACHOR'S STANDOUT PERFORMANCES	22-23 • SO • SAM	23-24 • JR • SAM	24-25 • SR • KS	25-26 • R SR • MS	CAREER
10+ Points	5	26	3	1	35
20+ Points	-	12	1	-	13
30+ Points	-	1	-	-	1
Led State in Scoring	-	-	-	-	0
5+ Rebounds	9	22	2	8	41
10+ Rebounds	2	3	-	1	6
Double-Doubles	1	3	-	-	4
20+ PTS • 10+ REB	-	2	-	-	2
Led State in Rebounding	-	-	-	4	4
5+ Field Goals Made	3	22	3	-	28
10+ Field Goals Made	-	2	-	-	2
2+ 3-Point Field Goals Made	-	5	1	-	6
5+ 3-Point Field Goals Made	-	1	-	-	1
5+ Free Throws Made	2	13	-	-	15
10+ Free Throws Made	1	1	-	-	2
2+ Assists	3	11	1	1	16
5+ Assists	-	2	-	-	2
2+ Blocks	6	20	-	2	28
5+ Blocks	-	1	-	-	1
2+ Steals	2	7	2	1	12
5+ Steals	-	-	-	-	0

A. ACHOR'S CAREER STATISTICS

					THREE-POINT				REBOUND								
YEAR	GP • GS	MIN • MPG	FGM-FGA	PCT	FGM-FGA	PCT	FTM-FTA	PCT	OFF • DEF • TOT	RPG	PF • FO	ASST	TO	BLK	STL	PTS • PPG	SCHOOL
2022-23	30 • 1	429 • 14.3	71-123	57.7	4-12	33.3	37-57	64.9	**45 • 59 • 104**	**3.5**	82 • 3	17	29	24	12	**183 • 6.1**	**SAMFORD**
2023-24	33 • 33	748 • 22.7	191-326	58.6	27-62	43.6	121-170	71.2	**72 • 130 • 202**	**6.1**	95 • 4	50	63	59	27	**530 • 16.1**	**SAMFORD**
2024-25	7 • 0	93 • 13.3	282-486	54.1	3-9	33.3	8-12	66.7	**7 • 12 • 19**	**2.7**	18 • 0	5	9	0	5	**51 • 7.3**	**KANSAS ST**
2025-26	13 • 9	188 • 14.4	13-43	30.2	4-22	18.2	23-33	69.7	**23 • 53 • 76**	**5.8**	19 • 0	6	15	7	6	**53 • 4.1**	**MISSISSIPPI ST**
TOTALS	**83 • 43**	**1458 • 17.6**	**295-529**	**55.8**	**38-105**	**36.2**	**189-272**	**69.5**	**147 • 254 • 401**	**4.8**	**214 • 7**	**78**	**116**	**90**	**50**	**817 • 9.8**	

NO. 1 DELLQUAN WARREN • SEASON HIGHS

CATEGORY	SEASON HIGH • OPPONENT • DATE
POINTS	5 • 2x • Last: vs. USF • San Francisco • 12/07/2025
REBOUNDS	2 • vs. Utah • 12/13/2025
FIELD GOALS MADE	2 • 2x • Last: vs. USF • San Francisco • 12/07/2025
3-POINT FIELD GOALS MADE	1 • 3x • Last: vs. USF • San Francisco • 12/07/2025
FREE THROWS MADE	
ASSISTS	4 • Alabama State • 11/29/2025
BLOCKS	
STEALS	1 • 3x • Last: Alabama State • 12/29/2025
MINUTES	16 • vs. No. 16 Iowa State • 11/10/2025

NO. 1 DELLQUAN WARREN • CAREER HIGHS

CATEGORY	CAREER HIGH • OPPONENT • DATE • SCHOOL
POINTS	5 • 3x • Last: vs. USF • San Francisco• 12/07/2025 • Mississippi State
REBOUNDS	3 • South Carolina • 01/04/2025 • Mississippi State
FIELD GOALS MADE	2 • 3x • Last: vs. USF • San Francisco • 12/07/2025 • Mississippi State
3-POINT FIELD GOALS MADE	1 • 5x • Last: vs. USF • San Francisco • 12/07/2025 • Mississippi State
FREE THROWS MADE	1 • vs. UNLV • Nevada-Las Vegas • 11/28/2024 • Mississippi State
ASSISTS	4 • 3x • Last: Alabama State • 12/29/2025 • Mississippi State
BLOCKS	1 • 4x • Last: No. 4 Alabama • 01/29/2025 • Mississippi State
STEALS	3 • West Georgia • 11/04/2024 • Mississippi State
MINUTES	16 • 2x • Last: vs. No. 16 Iowa State • 11/10/2025 • Mississippi State

NO. 2 JA'BORRI MCGHEE • SEASON HIGHS

CATEGORY	SEASON HIGH • OPPONENT • DATE
POINTS	29 • vs. Utah • 12/13/2025
REBOUNDS	7 • at Georgia Tech • 12/03/2025
FIELD GOALS MADE	11 • vs. Utah • 12/13/2025
3-POINT FIELD GOALS MADE	5 • vs. Utah • 12/13/2025
FREE THROWS MADE	4 • 3x • Last: Memphis • 12/20/2025
ASSISTS	5 • New Orleans • 11/24/2025
BLOCKS	
STEALS	2 • 3x • Last: Southeastern Louisiana • 11/15/2025
MINUTES	38 • New Orleans • 11/24/2025

NO. 2 JA'BORRI MCGHEE • CAREER HIGHS

CATEGORY	CAREER HIGH • OPPONENT • DATE • SCHOOL
POINTS	29 • vs. Utah • 12/13/2025 • Mississippi State
REBOUNDS	10 • Temple • 02/23/2025 • UAB
FIELD GOALS MADE	11 • vs. Utah • 12/13/2025 • Mississippi State
3-POINT FIELD GOALS MADE	5 • vs. Utah • 12/13/2025 • Mississippi State
FREE THROWS MADE	5 • 4x • Last: vs. North Texas • AAC-T • 03/15/2025 • UAB
ASSISTS	7 • 3x • Last: vs. Santa Clara • NIT • 03/23/2025 • UAB
BLOCKS	1 • 7x • Last: vs. No. 16 Memphis • AAC-T • 03/16/2025 • UAB
STEALS	4 • 2x • Last: Tulane • 01/07/2025 • UAB
MINUTES	38 • New Orleans • 11/24/2025 • Mississippi State

NO. 4 BRANDON WALKER • SEASON HIGHS

CATEGORY	SEASON HIGH • OPPONENT • DATE
POINTS	11 • at Georgia Tech • 12/03/2025
REBOUNDS	7 • at Georgia Tech • 12/03/2025
FIELD GOALS MADE	4 • 2x • Last: at Georgia Tech • 12/03/2025
3-POINT FIELD GOALS MADE	1 • 3x • Last: at Georgia Tech • 12/03/2025
FREE THROWS MADE	2 • at Georgia Tech • 12/03/2025
ASSISTS	2 • 2x • Last: at Georgia Tech • 12/03/2025
BLOCKS	1 • 3x • Last: vs. USF • San Francisco • 12/07/2025
STEALS	1 • 3x • Last: vs. Utah • 12/13/2025
MINUTES	17 • at Georgia Tech • 12/03/2025

NO. 4 BRANDON WALKER • CAREER HIGHS

CATEGORY	CAREER HIGH • OPPONENT • DATE • SCHOOL
POINTS	31 • at UC Riverside • 12/18/2024 • Montana State
REBOUNDS	10 • at Denver • 11/17/2024 • Montana State
FIELD GOALS MADE	14 • at UC Riverside • 12/18/2024 • Montana State
3-POINT FIELD GOALS MADE	3 • 2x • Last: at UC Riverside • 12/18/2024 • Montana State
FREE THROWS MADE	9 • at Denver • 11/17/2024 • Montana State
ASSISTS	5 • 2x • Last: Cal State Northridge • 11/30/2024 • Montana State
BLOCKS	2 • Idaho State • 02/15/2025 • Montana State
STEALS	2 • 2x • Last: at UC Riverside • 12/18/2024 • Montana State
MINUTES	30 • at SFA • Stephen F. Austin • 02/18/2023 • Montana State

NO. 5 SHAWN JONES JR. • SEASON HIGHS

CATEGORY	SEASON HIGH • OPPONENT • DATE
POINTS	17 • Southeastern Louisiana • 11/15/2025
REBOUNDS	9 • North Alabama • 11/05/2025
FIELD GOALS MADE	7 • Southeastern Louisiana • 11/15/2025
3-POINT FIELD GOALS MADE	3 • Southeastern Louisiana • 11/15/2025
FREE THROWS MADE	3 • SMU • Southern Methodist • 11/28/2025
ASSISTS	4 • 2x • Last: Memphis • 12/20/2025
BLOCKS	2 • 2x • Last: Long Island • 12/16/2025
STEALS	5 • New Orleans • 11/24/2025
MINUTES	35 • vs. USF • San Francisco • 12/07/2025

NO. 5 SHAWN JONES JR. • CAREER HIGHS

CATEGORY	CAREER HIGH • OPPONENT • DATE • SCHOOL
POINTS	17 • Southeastern Louisiana • 11/15/2025 • Mississippi State
REBOUNDS	9 • North Alabama • 11/05/2025 • Mississippi State
FIELD GOALS MADE	7 • Southeastern Louisiana • 11/15/2025 • Mississippi State
3-POINT FIELD GOALS MADE	3 • Southeastern Louisiana • 11/15/2025 • Mississippi State
FREE THROWS MADE	5 • at No. 21 Memphis • 12/21/2024 • Mississippi State
ASSISTS	5 • No. 6 Kentucky • 01/11/2025 • Mississippi State
BLOCKS	3 • No. 6 Kentucky • 01/11/2025 • Mississippi State
STEALS	5 • New Orleans • 11/24/2025• Mississippi State
MINUTES	35 • vs. USF • San Francisco • 12/07/2025 • Mississippi State

NO. 10 JAYDEN EPPS • SEASON HIGHS

CATEGORY	SEASON HIGH • OPPONENT • DATE
POINTS	21 • 3x • Last: • vs. USF • San Francisco • 12/07/2025
REBOUNDS	4 • 2x • Last: vs. Utah • 12/13/2025
FIELD GOALS MADE	8 • 4x • Last: vs. Utah • 12/13/2025
3-POINT FIELD GOALS MADE	5 • vs. USF • San Francisco • 12/07/2025
FREE THROWS MADE	7 • Long Island • 12/16/2025
ASSISTS	6 • vs. New Mexico • 11/21/2025
BLOCKS	2 • at Georgia Tech • 12/03/2025
STEALS	4 • SMU • Southern Methodist • 11/28/2025
MINUTES	34 • 4x • Last: Long Island • 12/16/2025

NO. 10 JAYDEN EPPS •CAREER HIGHS

CATEGORY	CAREER HIGH • OPPONENT • DATE • SCHOOL
POINTS	34 • Jackson State • 11/25/2023 • Georgetown
REBOUNDS	6 • Saint Francis • PA • 11/23/2024 • Georgetown
FIELD GOALS MADE	12 • 2x • Last: vs. Providence • BE-T • 03/13/2024 • Georgetown
3-POINT FIELD GOALS MADE	7 • Jackson State • 11/25/2023 • Georgetown
FREE THROWS MADE	11 • 2x • Last: at DePaul • 02/24/2024 • Georgetown
ASSISTS	11 • 2x • Last: at Xavier • Ohio • 01/19/2024 • Georgetown
BLOCKS	2 • 3x • Last: at Georgia Tech • 12/03/2025 • Mississippi State
STEALS	6 • at St. John's • 03/09/2024 • Georgetown
MINUTES	40 • 3x • Last: vs. Providence • BE-T • 03/13/2024 • Georgetown

NO. 12 JOSH HUBBARD • SEASON HIGHS

CATEGORY	SEASON HIGH • OPPONENT • DATE
POINTS	34 • Long Island • 12/16/2025
REBOUNDS	6 • New Orleans • 11/24/2025
FIELD GOALS MADE	11 • 2x • Last: Long Island • 12/16/2025
3-POINT FIELD GOALS MADE	6 • 2x • Last: Long Island • 12/16/2025
FREE THROWS MADE	10 • North Alabama • 11/05/2025
ASSISTS	8 • North Alabama • 11/05/2025
BLOCKS	1 • 2x • Last: vs. New Mexico • 11/21/2025
STEALS	3 •3x • Last: Alabama State • 12/29/2025
MINUTES	41 • New Orleans • 11/24/2025

NO. 12 JOSH HUBBARD • CAREER HIGHS

CATEGORY	CAREER HIGH • OPPONENT • DATE • SCHOOL
POINTS	38 • No. 4 Alabama • 01/29/2025 • Mississippi State
REBOUNDS	6 • 2x • Last: New Orleans • 11/24/2025 • Mississippi State
FIELD GOALS MADE	14 • No. 4 Alabama • 01/29/2025 • Mississippi State
3-POINT FIELD GOALS MADE	7 • No. 16 Kentucky • 02/27/2024 • Mississippi State
FREE THROWS MADE	11 • at No. 1 Auburn • 01/14/2025 • Mississippi State
ASSISTS	8 • North Alabama • 11/05/2025 • Mississippi State
BLOCKS	2 • Murray State • 12/13/2023 • Mississippi State
STEALS	4 • No. 7 Texas A&M • 02/18/2025 • Mississippi State
MINUTES	42 • No. 17 South Carolina • 03/09/2024 • Mississippi State

NO. 14 AMIER ALI • SEASON HIGHS

CATEGORY	SEASON HIGH • OPPONENT • DATE
POINTS	16 • New Orleans • 11/24/2025
REBOUNDS	8 • vs. New Mexico • 11/21/2025
FIELD GOALS MADE	6 • New Orleans • 11/24/2025
3-POINT FIELD GOALS MADE	3 • New Orleans • 11/24/2025
FREE THROWS MADE	3 • vs. Kansas State • 11/20/2025
ASSISTS	1 • 2x • Last: SMU • Southern Methodist • 11/28/2025
BLOCKS	
STEALS	1 • 2x • Last: SMU • Southern Methodist • 11/28/2025
MINUTES	22 • New Orleans • 11/24/2025

NO. 14 AMIER ALI • CAREER HIGHS

CATEGORY	CAREER HIGH • OPPONENT • DATE • SCHOOL
POINTS	18 • at No. 12 Texas Tech • 02/12/2025 • Arizona State
REBOUNDS	10 • at Oklahoma State • 02/09/2025 • Arizona State
FIELD GOALS MADE	6 • 2x • Last: New Orleans • 11/24/2025 • Mississippi State
3-POINT FIELD GOALS MADE	4 • 2x • Last: at No. 12 Texas Tech • 02/12/2025 • Arizona State
FREE THROWS MADE	7 • Colorado • 01/04/2025 • Arizona State
ASSISTS	4 • 2x • Last: No. 5 Houston • 02/18/2025 • Arizona State
BLOCKS	1 • vs. Nebraska • 03/31/2025 • Arizona State
STEALS	2 • 2x • Last: at No. 12 Texas Tech • 02/12/2025 • Arizona State
MINUTES	39 • at No. 24 Arizona • 03/04/2025 • Arizona State

NO. 15 QUINCY BALLARD • SEASON HIGHS

CATEGORY	SEASON HIGH • OPPONENT • DATE
POINTS	12 • SMU • Southern Methodist • 11/28/2025
REBOUNDS	15 • Alabama State • 12/29/2025
FIELD GOALS MADE	5 • 2x • Last: New Orleans • 11/24/2025
3-POINT FIELD GOALS MADE	
FREE THROWS MADE	4 • SMU • Southern Methodist • 11/28/2025
ASSISTS	1 • 4x • Last: vs. Utah • 12/13/2025
BLOCKS	3 • 2x • Last: vs. Utah • 12/13/2025
STEALS	1 • 2x • Last: vs. New Mexico • 11/21/2025
MINUTES	32 • SMU • Southern Methodist • 11/28/2025

NO. 15 QUINCY BALLARD • CAREER HIGHS

CATEGORY	CAREER HIGH • OPPONENT • DATE • SCHOOL
POINTS	22 • at UTSA • Texas-San Antonio • 01/11/2025 • Wichita State
REBOUNDS	16 • Friends • Kansas • 12/29/2024 • Wichita State
FIELD GOALS MADE	11 • at UTSA • Texas-San Antonio • 01/11/2025 • Wichita State
3-POINT FIELD GOALS MADE	
FREE THROWS MADE	5 • No. 14 Memphis • 02/16/2025 • Wichita State
ASSISTS	3 • Western Kentucky • 11/09/2023 • Wichita State
BLOCKS	7 • 2x • Last: East Carolina • 01/24/2024 • Wichita State
STEALS	2 • 2x • Last: at North Texas • 03/03/2025 • Wichita State
MINUTES	36 • No. 14 Memphis • 02/16/2025 • Wichita State

NO. 34 GAI CHOL • SEASON HIGHS

CATEGORY	SEASON HIGH • OPPONENT • DATE
POINTS	
REBOUNDS	
FIELD GOALS MADE	
3-POINT FIELD GOALS MADE	
FREE THROWS MADE	
ASSISTS	
BLOCKS	
STEALS	
MINUTES	

NO. 34 GAI CHOL • CAREER HIGHS

CATEGORY	CAREER HIGH • OPPONENT • DATE • SCHOOL
POINTS	11 • Tennessee • Martin • 11/11/2023 • Mississippi State
REBOUNDS	6 • Tennessee • Martin • 11/11/2023 • Mississippi State
FIELD GOALS MADE	4 • West Georgia • 11/04/2024 • Mississippi State
3-POINT FIELD GOALS MADE	
FREE THROWS MADE	5 • Tennessee • Martin • 11/11/2023 • Mississippi State
ASSISTS	2 • vs. UNLV • Nevada-Las Vegas • 11/28/2024 • Mississippi State
BLOCKS	1 • 2x • Last: vs. Tulane • 12/09/2023 • Mississippi State
STEALS	1 • 3x • Last: vs. UNLV • Nevada-Las Vegas • 11/28/2024 • Mississippi State
MINUTES	17 • Tennessee • Martin • 11/11/2023 • Mississippi State

NO. 99 ACHOR ACHOR • SEASON HIGHS

CATEGORY	SEASON HIGH • OPPONENT • DATE
POINTS	9 • vs. No. 16 Iowa State • 11/10/2025
REBOUNDS	12 • SMU • Southern Methodist • 11/28/2025
FIELD GOALS MADE	3 • 2x • Last: Alabama State • 12/29/2025
3-POINT FIELD GOALS MADE	1 • 4x • Last: Alabama State • 12/29/2025
FREE THROWS MADE	5 • vs. No. 16 Iowa State • 11/10/2025
ASSISTS	2 • SMU • Southern Methodist • 11/28/2025
BLOCKS	2 • 2x • Last: Alabama State • 11/29/2025
STEALS	3 • SMU • Southern Methodist • 11/28/2025
MINUTES	38 • SMU • Southern Methodist • 11/28/2025

NO. 99 ACHOR ACHOR • CAREER HIGHS

CATEGORY	CAREER HIGH • OPPONENT • DATE • SCHOOL
POINTS	35 • at Western Carolina • 01/16/2024 • Samford
REBOUNDS	14 • 2x • Last: vs. Furman • SoCon-T • 03/10/2024 • Samford
FIELD GOALS MADE	12 • at Western Carolina • 01/16/2024 • Samford
3-POINT FIELD GOALS MADE	5 • at Western Carolina • 01/16/2024 • Samford
FREE THROWS MADE	11 • vs. East Tennessee State • SoCon-T • 03/11/2024 • Samford
ASSISTS	8 • Wofford • 01/31/2024 • Samford
BLOCKS	5 • South Carolina State • 11/17/2023 • Samford
STEALS	3 • 4x • Last: • SMU • Southern Methodist • Mississippi State
MINUTES	38 • SMU • Southern Methodist • 11/28/2025 • Mississippi State

NO. 0 JAMARION DAVIS-FLEMING • SEASON & CAREER HIGHS

CATEGORY	SEASON/CAREER HIGH • OPPONENT • DATE
POINTS	11 • at Georgia Tech • 12/03/2025
REBOUNDS	8 • New Orleans • 11/24/2025
FIELD GOALS MADE	5 • at Georgia Tech • 12/03/2025
3-POINT FIELD GOALS MADE	
FREE THROWS MADE	1 • 4x • Last: Memphis • 12/20/2025
ASSISTS	2 • 3x • Last: Long Island • 12/16/2025
BLOCKS	3 • 2x • Last: New Orleans • 11/24/2025
STEALS	2 • Memphis • 12/20/2025
MINUTES	31 • New Orleans • 11/24/2025

NO. 3 TEE BARTLETT • SEASON & CAREER HIGHS

CATEGORY	SEASON/CAREER HIGH • OPPONENT • DATE
POINTS	
REBOUNDS	
FIELD GOALS MADE	
3-POINT FIELD GOALS MADE	
FREE THROWS MADE	
ASSISTS	
BLOCKS	
STEALS	
MINUTES	

NO. 8 CAMEREN PAUL • SEASON & CAREER HIGHS

CATEGORY	SEASON HIGH • OPPONENT • DATE
POINTS	
REBOUNDS	
FIELD GOALS MADE	
3-POINT FIELD GOALS MADE	
FREE THROWS MADE	
ASSISTS	
BLOCKS	
STEALS	
MINUTES	

NO. 11 SERGEJ MACURA • SEASON & CAREER HIGHS

CATEGORY	SEASON/CAREER HIGH • OPPONENT • DATE
POINTS	12 • Long Island • 12/16/2025
REBOUNDS	12 • North Alabama • 11/05/2025
FIELD GOALS MADE	5 • Long Island • 12/16/2025
3-POINT FIELD GOALS MADE	1 • 3x • Last: Alabama State • 12/29/2025
FREE THROWS MADE	1 • 3x • Last: Long Island • 12/16/2025
ASSISTS	3 • 2x • Last: Alabama State • 12/29/2025
BLOCKS	1 • 2x • Last: Long Island • 12/16/2025
STEALS	2 • 3x • Last: Long Island • 12/16/2025
MINUTES	26 • Memphis • 12/20/2025

NO. 23 KING GRACE • SEASON & CAREER HIGHS

CATEGORY	SEASON/CAREER HIGH • OPPONENT • DATE
POINTS	14 • Alabama State • 12/29/2025
REBOUNDS	3 • vs. No. 16 Iowa State • 11/10/2025
FIELD GOALS MADE	6 • Alabama State • 12/29/2025
3-POINT FIELD GOALS MADE	2 • Alabama State • 12/29/2025
FREE THROWS MADE	5 • Southeastern Louisiana • 11/15/2025
ASSISTS	2 • North Alabama • 11/05/2025
BLOCKS	
STEALS	1 • 2x • Last: Alabama State • 12/29/2025
MINUTES	17 • vs. No. 16 Iowa State • 11/10/2025

GEORGE BROOKS • ASSISTANT COACH • MISSISSIPPI STATE • 1997

• Brooks is in the midst of his 16th season of loyal service to the Maroon and White under Chris Jans, Ben Howland, Rick Ray and Rick Stansbury.

• Brooks is tied with Robert Kirby as the longest tenured assistant coach in State history. Kirby also served as an assistant coach for 16 seasons from 1989-90 to 1992-93 and from 1998-99 to 2009-10.

• Brooks is not only the SEC's longest tenured assistant coach but is the second-longest tenured active NCAA assistant coach at the major conference level (ACC • BIG EAST • Big Ten • Big 12 • SEC). He trails only Kurtis Townsend (Kansas • 21 seasons).

• Brooks has served as the lead recruiter for State's most recent NBA players which include 2021-22 NBA Champion and 2000-point scorer at State, Quinndary Weatherspoon (Golden State Warriors), along with Reggie Perry, Craig Sword, Tolu Smith III and Robert Woodard II.

• Smith III (Detroit Pistons), Cameron Matthews (Houston Rockets) and his son, Garrison Brooks (New Orleans Pelicans), earned 2025-26 NBA training camp roster invites.

• The Bulldogs have had at least one player on the All-SEC First-Team or All-SEC Second-Team during nine consecutive seasons and in 10 of the last 11 years going back to 2014-15. All but one of those players were Brooks' signees.

• Most recently, Josh Hubbard captured All-SEC Second-Team accolades and the Bailey Howell Trophy which is awarded to the state of Mississippi's top collegiate player for the second straight season. Matthews also was a two-time All-SEC Defensive Team honoree in 2023-24 and 2024-25.

PATRICE DAYS • ASSISTANT COACH • NEW ORLEANS • 2010

• Days, one of the nation's up-and-coming coaches, has already gained valuable coaching experience with a decade of service as an assistant coach at the NCAA Division I level.

• Days was bumped up to assistant coach at State leading into the 2024-25 season after he served as program's director of recruiting during his first two seasons.

• Days landed ESPN Top 100 recruit, Jayden Epps (Georgetown), out of the transfer portal for this season. He served as the lead recruiter for commit Willie Burnett III, who ranks No. 67 in ESPN's Class of 2026.

• Prior to State, Days spent the 2021-22 season at East Tennessee State and worked at Coastal Carolina for Cliff Ellis from 2017-21 where the Chanticleers captured a pair of postseason berths.

DILLON ELDER • ASSISTANT COACH • TEXAS A&M • 2019

• Elder was elevated to assistant coach in 2024-25 after he spent his first two seasons at State as the program's director of scouting and analytics.

• Leading into State, Elder had a year-long stint as Tarleton State's Director of Operations in 2021-22. He also worked as a video assistant with the Minnesota Timberwolves of the NBA in 2020-21.

• Elder was student manager at Texas A&M from 2015-18 and advanced to a graduate assistant role for two seasons ending in 2019-20.

DOUG WAGEMESTER • ASSOCIATE AD OF BASKETBALL

• Wagemester, one of Coach Jans' Loras College teammates, enters his second season on staff as Associate AD of Basketball in 2025-26.

• Coach Wags followed Jans at Kirkwood Community College as the program's head coach from 1998-99 to 2012-13.

• Coach Wags racked up 409 victories sparked by 12 conference championships over his 15 seasons as Kirkwood's head coach. He guided the program to nine NJCAA Tournaments fueled by three national runner-up finishes in 2004-05, 2005-06 and 2008-09.

• Then, Coach Wags served as Kirkwood's Athletic Director, which he began in a dual capacity role from 2006-07 to 2024-25. The Eagles won 10 NJCAA National Championships with him in the athletic director chair.

DAVID ANWAR • ASSISTANT COACH • FITCHBURG STATE • 1998

• Anwar has been an integral part of Coach Jans' staff and been by his side for every monumental moment between Mississippi State and New Mexico State which is headed by appearances in six of the last seven NCAA Tournaments.

• The two programs have racked up a 193-77 mark which has averaged out to 21.4 wins per season and a .715 winning percentage going back to the 2017-18 season.

• Anwar is regarded as one of the nation's elite recruiters and possesses a wealth of experience gained over his 19 seasons as a NCAA Division I assistant coach.

• Anwar has served as the lead recruiter to numerous nationally ranked recruits over his career which is highlighted by four ESPN Top 100 players on State's 2025-26 roster (Amier Ali • Tee Bartlett • King Grace • Dellquan Warren).

• Affectionately known as 'Philly Dave' for his love of all things Philadelphia led by the Super Bowl LII and Super Bowl LIX champion Eagles, Anwar also spent five seasons at North Texas from 2012-13 to 2016-17 working for Tony Benford. He also gained six years of coaching experience at the Power 5 level at Nebraska from 2006-07 to 2011-12 under Doc Sadler.

• Anwar made the jump to Division I basketball as UTEP's Director of Operations in 2004-05 and 2005-06 for Sadler after spending four seasons as an assistant coach at Division II's University of Arkansas at Fort Smith.

SCOTT PADGETT • ASSISTANT COACH • KENTUCKY • 1999

• Padgett, a 1997-98 national champion standout at Kentucky and an eight-year NBA veteran playing most notably for Jerry Sloan and Jeff Van Gundy, possesses 16 seasons of coaching experience at the NCAA Division I level.

• Padgett piled up 1,224 of his 1,252 career points over the last three seasons of his highly decorated playing career at Kentucky for Hall of Fame coaches Rick Pitino and Tubby Smith.

• Padgett served as Samford's head coach for six seasons starting in 2014-15. His 20-win season in 2016-17 was the program's first in over a decade at the time.

• Padgett began his coaching career as an assistant strength coach at his alma mater during John Calipari's first season at Kentucky in 2009-10.

• His son, Logan Padgett, is a fellow on State's coaching staff this season after he spent last season at Louisville working for Pat Kelsey, the 2024-25 ACC Coach of the Year.

JOE ROGERS • DIRECTOR OF RECRUITING

• Rogers moved into the director of recruiting role in 2025-26 after he spent his first three seasons as State's director of operations.

• Before State, Rogers worked as a graduate assistant under Tom Crean at his alma mater, Georgia. He began as a student manager in 2018-19 before he advanced to graduate assistant during the 2020-21 and 2021-22 seasons.

• At UGA, Rogers became familiar with the scouting and analytics process. He worked with the team's coaches to break down film for prospects and opponents alike.

ERIK JOHANSSON • DIRECTOR OF SCOUTING AND ANALYTICS

• Johansson starts his first season as the director of scouting and analytics in 2025-26.

• Johansson will work extensively on scouting, analytics and basketball strategies with members of the coaching staff to assist in the creation of opponent scouting reports and provide video breakdown for player development among other duties.

• Johansson spent four seasons at his alma mater, Loyola Marymount in the West Coast Conference, as a graduate assistant and video coordinator under Stan Johnson from 2020-21 to 2023-24.

• The Lions earned a pair of top four finishes in the WCC standings during his tenure. LMU knocked off conference powerhouses in No. 6 Gonzaga and No. 15 Saint Mary's as part of a 19-win campaign in 2022-23.

Chris Jans

4th Season • Mississippi State
NCAA Record • 214-89 • 10th Season
Mississippi State Record • 71-45 • 4th Season
Loras College • 1991

COACH JANS FILE • HEAD COACHING EXPERIENCE

Seasons • School • Years at School • Record

2023-Present • Mississippi State • 4 Seasons • 10-45
2018-22 • New Mexico State • 5 Seasons • 122-32
2015 • Bowling Green • 1 Season • 21-12

Seasons • School • Years at School • Record

2004 • Chipola College • 1 Season • 32-5
2002-03 • Howard College • 2 Seasons • 49-14
1999 • Independence CC • 1 Season • 22-10
1997-98 • Kirkwood CC • 2 Seasons • 56-16

COACH JANS • NCAA YEAR-BY-YEAR RECORD
MISSISSIPPI STATE • 2023-PRESENT

SEASON	OVR W-L	CONF W-L	CONF FINISH	POSTSEASON
2022-23	21-13	8-10	T-9th	NCAA • Round of 68
2023-24	21-14	8-10	9th	NCAA • Round of 64
2024-25	21-13	8-10	T-9th	NCAA • Round of 64
2025-26	8-5	0-0		

NEW MEXICO STATE • 2018-22

SEASON	OVR W-L	CONF W-L	CONF FINISH	POSTSEASON
2017-18	28-6	12-2	1st	NCAA • Round of 64
2018-19	30-5	15-1	1st	NCAA • Round of 64
2019-20	25-6	16-0	1st	COVID-19
2020-21	12-8	7-6	3rd	
2021-22	27-7	14-4	T-1st	NCAA • Round of 32

BOWLING GREEN • 2015

SEASON	OVR W-L	CONF W-L	CONF FINISH	POSTSEASON
2014-15	21-12	11-7	T-4th	CIT • Round of 16

NJCAA RECORD • 159-45 • 6 SEASONS

KIRKWOOD COMMUNITY COLLEGE
1998 NJCAA DIVISION II NATIONAL CHAMPIONSHIP
1998 NJCAA DIVISION II NATIONAL COACH OF THE YEAR

COACH JANS FILE • NCAA DIVISION I ASSISTANT

Seasons • School • Position • Years at School

2016-17 • Wichita State • Special Assistant • 2 Seasons
2008-14 • Wichita State • Assistant Coach • 7 Seasons
2005-07 • Illinois State • Assistant Coach • 3 Seasons
2000-01 • Idaho • Assistant Coach • 2 Seasons

NCAA TOURNAMENTS	11
2024 • 2025 Mississippi State • Round of 64 • Head Coach	2
2023 • Mississippi State • Round of 68 • Head Coach	1
2022 • New Mexico State • Round of 32 • Head Coach	1
2018 • 2019 • New Mexico State • Round of 64 • Head Coach	2
2013 • Wichita State • Final Four • Assistant Coach	1
2014 • 2016 • 2017 • Wichita State • Round of 32 • Assistant Coach	3
2012 • Wichita State • Round of 64 • Assistant Coach	1

CONFERENCE REGULAR SEASON TITLES	8
2018 • 2019 • 2020 • 2022 • WAC • Head Coach	4
2012 • 2014 • 2016 • 2017 • Missouri Valley • Assistant Coach	4

CONFERENCE TOURNAMENT TITLES	5
2018 • 2019 • 2022 • WAC • Head Coach	3
2014 • 2017 • Missouri Valley • Assistant Coach	2

CONFERENCE COACH OF THE YEAR	6
2018 • 2019 • 2020 • WAC • Head Coach	3
2012 • 2013 • 2014 • Missouri Valley • Assistant Coach	3

NIT	2
2011 • Wichita State • Champions • Assistant Coach	1
2010 • Wichita State • Round of 32 • Assistant Coach	1

MISSISSIPPI STATE

• Since 2022-23 under Coach Jans, State is one of seven SEC teams (Alabama, Auburn, Kentucky, Tennessee, Texas, Texas A&M) and one of 25 schools nationally with an active streak of at least three consecutive NCAA Tournament trips. He is the only active SEC coach at his respective school to post a trio of 20+ win seasons during his first three seasons.

• Coach Jans is one of four coaches in SEC history to amass at least 21 wins and secure a NCAA Tournament berth during each of his first three seasons at his school. The others are John Calipari (Kentucky • 2009-10, 2010-11. 2011-12), Bruce Pearl (Tennessee • 2005-06, 2006-07, 2007-08) and Tubby Smith (Kentucky • 1997-98, 1998-99, 1999-2000). Starting 2025-26, SEC basketball has had 175 coaches in league history (4 of 175 • 2.3 percent) with 16 of those coaches making multiple stops inside the conference.

• Coach Jans is one of seven coaches in SEC history (John Calipari • Kentucky, Don DeVoe • Tennessee), Jerry Green • Tennessee, Bruce Pearl • Tennessee, Tubby Smith • Kentucky, Eddie Sutton • Kentucky) to lead his squad to three consecutive NCAA Tournaments to begin their tenure.

• State has recorded 10 wins over Associated Press Top 25 squads in Coach Jans' first three seasons (2022-23 • 2023-24 • 2024-25) which is the program's best three-year total. The Bulldogs collected five victories over ranked foes (No. 7 Texas A&M, No. 18 PITT • Pittsburgh, at No. 19 Ole Miss, No. 21 Ole Miss, at No. 21 Memphis) for the first time in program history during the 2024-25 regular season.

• Coach Jans has amassed a .706 winning percentage (214-89) which is 7th among active coaches with at least 10 seasons of head coaching experience at the NCAA Division I Level. He trails Mark Few (Gonzaga), Bill Self (Kansas), John Calipari (Arkansas), Randy Bennett (Saint Mary's), Rick Pitino (St. John's) and Tom Izzo (Michigan State).

• Coach Jans is joined by Duke's Jon Scheyer as the only NCAA fourth-year head coaches to capture three straight NCAA Tournament bids.

• State entered the 2025-26 season as one of five SEC schools (Alabama, Auburn, Oklahoma, Tennessee) and one of 10 schools nationally (Gonzaga, Kansas, Memphis, Purdue, UConn) to win at least 11 non-conference regular season games against NCAA Net Quad 1 and Quad 2 opponents in 2022-23, 2023-24 and 2024-25.

• Coach Jans has amassed 71 wins at State, while his 63 victories during his first three seasons was a program record for a coach. After four seasons at State, he will look to eclipse Rick Stansbury (79-50), Ben Howland (78-56) and Babe McCarthy (73-26) win totals in 2025-26.

• As of 01/03, the 71 wins for Coach Jans also ranks second among the six SEC fourth-year head coaches trailing only Florida's Todd Golden (85). He is ahead of Georgia's Mike White (68), Missouri's Dennis Gates (65), South Carolina's Lamont Paris (58) and LSU's Matt McMahon (57).

PREVIOUS COACHING EXPERIENCE

• Coach Jans grew up in Fairbank, Iowa and has built the foundation of his programs on a culture of accountability. He has racked up 20+ victories on 14 occasions during his 15 seasons as a head coach at the NCAA Division I and NJCAA junior college ranks.

• The only time that a Coach Jans team didn't reach the 20-win plateau was in 2020-21 when his New Mexico State squad played a 20-game schedule with zero home games due to COVID.

• As a junior college head coach, Coach Jans won the 1997-98 NJCAA Division II National Championship with a 31-6 record at Kirkwood Community College in Cedar Rapids, Iowa. His entire Kirkwood squad was inducted into the school's Hall of Fame on 02/09/2024.

• Coach Jans played a vital role as an assistant coach at Wichita State for Gregg Marshall which was headed by a 2013 NCAA Final Four run, five NCAA Tournament trips and four Missouri Valley Conference regular season championships.

• Coach Jans was the 2015 Joe B. Hall National Coach of the Year recipient after a 21-win campaign during his first season as a NCAA Division I head coach while at Bowling Green.

• Coach Jans ushered in an unprecedented run of success over a five-year span at New Mexico State where he guided the Aggies to a 122-32 record sparked by three NCAA Tournament trips. The program was in-line for a 4th NCAA Tournament appearance as WAC Tournament champions before the 2019-20 postseason was cancelled.

• His New Mexico State squad pulled a patented 12-5 upset over Connecticut during the 2022 Big Dance in Buffalo, New York. Over an 1102 day span between the 2022 NCAA and 2025 NCAA Tournaments, Coach Jans was the only coach to defeat two-time national champion UConn led by Dan Hurley in March Madness.

ABOUT COACH JANS

• Coach Jans was a three-year starter at Loras College (1987-91) located in Dubuque, Iowa and was named a captain as a senior. He helped the Duhawks break 16 scoring records and two NCAA Division III records for three-point shooting.

• A graduate of Loras College in 1991, Coach Jans earned his bachelor's degrees in marketing and in finance.

• One of Coach Jans' college teammates, Doug Wagemester, enters his second season on State's staff as Associate AD of Basketball in 2025-26. Coach Wags followed Caoch Jans at Kirkwood Community College as the program's head coach from 1998-99 to 2012-13.

• Coach Jans and his wife Sheri have two kids, Nick and Maddie Gazda. Their dog, Sophie, enjoys watching film with Coach Jans during the season.

2025-26 MISSISSIPPI STATE TV/RADIO ROSTER

Jamarion Davis-Fleming
F • 6-10 • 240 • FR
Canton, Mississippi

Dellquan Warren
G • 6-2 • 185 • SO
Erie, Pennsylvania

Ja'Borri McGhee
G • 6-2 • 210 • SR
McComb, Mississippi

Tee Bartlett
C • 6-11 • 290 • FR
Los Angeles, California

Brandon Walker
F • 6-8 • 260 • SR
Oak Cliff, Texas

Shawn Jones Jr.
G • 6-6 • 205 • SR
Houston, Texas

Cameren Paul
G • 6-7 • 210 • FR
Grand Prairie, Texas

Jayden Epps
G • 6-2 • 190 • JR
Norfolk, Virginia

Sergej Macura
F • 6-9 • 220 • SO
Ljubljana, Slovenia

Josh Hubbard
G • 6-0 • 190 • JR
Madison, Mississippi

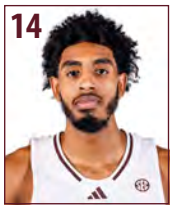

Amier Ali
G/F • 6-8 • 210 • SO
Dallas, Texas

Quincy Ballard
C • 7-0 • 260 • G SR
Syracuse, New York

King Grace
G • 6-5 • 195 • FR
Dallas, Texas

Gai Chol
C • 7-0 • 245 • JR
Juba, South Sudan

Achor Achor
F • 6-9 • 230 • R SR
Melbourne, Australia

Chris Jans
Head Coach
4th Season

George Brooks
Assistant Coach

David Anwar
Assistant Coach

Patrice Days
Assistant Coach

Scott Padgett
Assistant Coach

Dillon Elder
Assistant Coach

Doug Wagemester
Associate AD

Joe Rogers
Director of Recruiting

Erik Johansson
Scouting & Analytics

Danny Manuel
Director of Operations

Dominick Walker
Strength & Conditioning

Bryce Gimmarro
Athletic Trainer

Matt Dunaway
Communications

Reagan Jordan
Graduate Assistant

Vladimir Lukomski
Graduate Assistant

Tony Lewis Jr.
Fellow

Jayden Saddler
Fellow

2025-26 MISSISSIPPI STATE ROSTER

NO.	NAME	POS	HT.	WT.	CL.-EXP	HOMETOWN [HIGH SCHOOL OR LAST COLLEGE/ORGANIZATION]
0	Jamarion Davis-Fleming	F	6-10	240	Fr.-HS	Canton, Mississippi [Canton HS]
1	Dellquan Warren	G	6-2	185	So.-1L	Erie, Pennsylvania [Our Saviour Lutheran HS – New York]
2	Ja'Borri McGhee	G	6-2	210	Sr.-TR	McComb, Mississippi [UAB • Alabama-Birmingham]
3	Tee Bartlett	C	6-11	290	Fr.-HS	Los Angeles, California [Overtime Elite – GA]
4	Brandon Walker	F	6-8	260	Sr.-TR	Oak Cliff, Texas [Montana State]
5	Shawn Jones Jr.	G	6-6	205	Sr.-3L	Houston, Texas [Shadow Creek HS]
8	Cameren Paul	G	6-7	210	Fr.-HS	Grand Prairie, Texas [South Grand Prairie HS]
10	Jayden Epps	G	6-2	190	Sr.-TR	Norfolk, Virginia [Georgetown]
11	Sergej Macura	F	6-9	220	So.-TR	Ljubljana, Slovenia [KK Mega Bermax – Serbia]
12	Josh Hubbard	G	6-0	190	Jr.-2L	Madison, Mississippi [Madison-Ridgeland Academy]
14	Amier Ali	G/F	6-8	210	So.-TR	Little Elm, Texas [Arizona State]
15	Quincy Ballard	C	7-0	260	G Sr.-TR	Syracuse, New York [Wichita State]
23	King Grace	G	6-5	195	Fr.-HS	Dallas, Texas [Oak Cliff Faith Family Academy]
34	Gai Chol	C	7-0	245	Jr.-2L	Juba, South Sudan [Greenforest Mccalep Christian Academy – GA]
99	Achor Achor	F	6-9	230	R Sr.-TR	Melbourne, Australia [Kansas State]

G Sr. – Graduate senior using COVID year of eligibility.

PRONUNCIATON GUIDE • PLAYERS

ACHOR ACHOR	UH-chore UH-chore	JA'BORRI McGhee	jah-BAR-ee
AMIER Ali	ah-MEER	JAMARION Davis-Fleming	jah-MAHR-ee-on
GAI Chol	Guy	SERGEJ MACURA	SUR-gey MAHT-su-rah

PRONUNCIATON GUIDE • COACHES

David ANWAR	ANN-wahr	Doug WAGEMESTER	wag-UH-mess-ter
PATRICE Days	puh-TREECE (Like Rece Davis)	Vladimir LUKOMSKI	loo-KOM-skee

Wyatt Lohaus
Fellow

Logan Padgett
Fellow

COACHES • SUPPORT STAFF

Head Coach: Chris Jans (Loras College • 1991 • 4th)
Assistant Coach: George Brooks (Mississippi State • 1997 • 16th)
Assistant Coach: David Anwar (Fitchburg State • 1998 • 4th)
Assistant Coach: Patrice Days (New Orleans • 2010 • 4th • 2nd as AC)
Assistant Coach: Scott Padgett (Kentucky • 1999 • 4th • 2nd as AC)
Assistant Coach: Dillon Elder (Texas A&M • 2019 • 4th • 2nd as AC)

Associate AD: Doug Wagemester (Loras College • 1990 • 2nd)
Director of Recruiting: Joe Rogers (Georgia • 2019 • 4th • 1st as DOR)
Director of Scouting & Analytics: Erik Johansson (Loyola Marymount • 2022 • 1st)
Director of Operations: Danny Manuel (Davis & Elkins • 2010 • 3rd • 1st as OPS)
Strength & Conditioning Coach: Dominick Walker (McMurry • 2013 • 4th)
Athletic Trainer: Bryce Gimmarro (Florida • 2023 • 1st)
Athletic Communications: Matt Dunaway (UCF • 2005 • 8th)
Graduate Assistants: Reagan Jordan (2nd) • Vladimir Lukomski (2nd)
Fellows: Tony Lewis Jr. (2nd) • Jayden Saddler (2nd)
Fellows: Wyatt Lohaus (1st) • Logan Padgett (1st)