# MISSISSIPPI STATE 2025-26 BASKETBALL

14 NCAA TOURNAMENT APPEARANCES
1963 • 1991 • 1995 • 1996 • 2002 • 2003 • 2004
2005 • 2008 • 2009 • 2019 • 2023 • 2024 • 2025

MEN'S BASKETBALL CONTACT
MATT DUNAWAY • MDUNAWAY@ATHLETICS.MSSTATE.EDU
CELL (727) 215-3857

## 7 Mississippi State (3-3 • 0-0 SEC) vs. SMU • Southern Methodist (7-0 • 0-0 ACC)

**HUMPHREY COLISEUM • STARKVILLE, MISSISSIPPI • MONDAY, NOVEMBER 24 • 6:30 PM CT • ONLINE ONLY: SEC NETWORK+ • ESPN APP**
**RADIO: 96.1 WZLA-FM • STARKVILLE • ONLINE: WWW.HAILSTATE.COM/WATCH • HAIL STATE APP • THE VARSITY NETWORK APP**

**NOV: 3-3 • DEC: 0-0 • JAN: 0-0 • FEB: 0-0 • MAR: 0-0**
**HOME: 3-0 • AWAY: 0-0 • NEUTRAL: 0-3 • OT: 0-0**

| DATE | OPPONENT • TV | SCORE • TIME • CT |
|---|---|---|
| **11/05** | **North Alabama • SECN** | **W • 86-62** |
| **Battle at the Pentagon • Sioux Falls, South Dakota** | | |
| 11/10 | vs. No. 16 Iowa State • ESPNU | L • 96-80 |
| **11/15** | **Southeastern Louisiana • SECN+** | **W • 75-68** |
| **Basketball Hall of Fame Classic • Kansas City, Missouri** | | |
| 11/20 | vs. Kansas State • PEACOCK | L • 98-77 |
| 11/21 | vs. New Mexico • PEACOCK | L • 80-78 |
| **11/24** | **New Orleans • SECN+** | **W • 81-78 • OT** |
| **11/28** | **SMU • Southern Methodist • SECN+** | **6:00 PM** |
| **ACC/SEC Challenge • Atlanta, Georgia** | | |
| 12/03 | at Georgia Tech • ACCN | 8:15 PM |
| **T Town Tipoff • Tupelo, Mississippi** | | |
| 12/07 | vs. San Francisco • SECN | 3:00 PM |
| **Salt Lake Showcase • Salt Lake City, Utah** | | |
| 12/13 | vs. Utah • ESPNU | 8:00 PM |
| **12/16** | **Long Island • SECN+** | **6:30 PM** |
| **12/20** | **Memphis • ESPN2** | **1:00 PM** |
| **12/29** | **Alabama State • SECN+** | **6:30 PM** |
| 01/03 | at Texas • SEC • SECN | 5:00 PM |
| **01/07** | **Oklahoma • SEC • SECN** | **6:00 PM** |
| 01/10 | at Kentucky • SEC • SECN | 7:30 PM |
| **01/13** | **Alabama • SEC • SECN** | **8:00 PM** |
| **01/17** | **Ole Miss • SEC • SECN** | **7:30 PM** |
| 01/21 | at Texas A&M • SEC • SECN | 8:00 PM |
| **01/24** | **Vanderbilt • SEC • SECN** | **5:00 PM** |
| 01/28 | at LSU • SEC • SECN | 6:00 PM |
| 01/31 | at Missouri • SEC • SECN | 2:30 PM |
| **02/07** | **Arkansas • SEC • ESPN or ESPN2** | **11:00 AM** |
| **02/11** | **Tennessee • SEC • ESPN, ESPN2 or ESPNU** | **8:00 PM** |
| 02/14 | at Ole Miss • SEC • ESPN or ESPN2 | 5:30 PM |
| **02/18** | **Auburn • SEC • ESPN2** | **8:00 PM** |
| 02/21 | at South Carolina • SEC • SECN | 12:00 PM |
| 02/25 | at Alabama • SEC • ESPN or ESPN2 | 8:00 PM |
| **02/28** | **Missouri • SEC • SECN** | **12:00 PM** |
| 03/03 | at Florida • SEC • SECN | 7:00 PM |
| **03/07** | **Georgia • SEC • SECN** | **2:30 PM** |
| **SEC Tournament • Nashville, Tennessee** | | |
| 03/11-03/15 | | TBA |
| **NCAA Tournament** | | |
| 03/15 | Selection Show • CBS | 5 PM |

***• Home games are in Maroon and are Bolded • Rankings reflect Associated Press Top 25 on gameday.***

## WHAT'S INSIDE • TABLE OF CONTENTS


| | |
|---|---|
| 2025-26 Overall Stats • 2024-25 Overall Stats | 2-3 |
| Player Nuggets • Records Watch • Matchup Breakdown | 4-6 |
| New Orleans • Leftovers | 7 |
| Team • Player Notebook | 8-9 |
| State vs. SMU • State vs. ACC | 10 |
| SEC Standings/Leaders • NET Rankings/Breakdown • Top 25 | 11-12 |
| Team Game-by-Game Stats • Speciality Stats | 13-14 |
| Player Game Highs • Performance Lists • Records Breakdowns | 15-17 |
| 2025-26 Box Scores | 18-19 |
| Coach Jans • Team and Player Game Records | 20-25 |
| Player Game-by-Game Career Stats | 26-31 |
| Player Pages • Player Season/Career Highs | 32-46 |
| Coach Jans • Assistant Coaches/Support Staff | 47-48 |
| TV/Radio Chart • Roster • Pronunciation Guide | 49 |


## NEED TO KNOW

### STATE'S BEST DURING THE COACH JANS ERA

• State secured its 3rd straight NCAA Tournament bid for the 3rd time in program history during the 2024-25 season. The last time the Bulldogs accomplished the feat was in 2002-03, 2003-04 and 2004-05.

• State is one of seven SEC teams and one of 25 schools nationally with an active streak of at least three consecutive NCAA Tournament trips.

• In 2025-26, State is looking to connect four consecutive NCAA Tournament trips for the 2nd time in program history. The only previous 4-year run went from 2001-02 to 2004-05 under Rick Stansbury.

### STATE IN THE RANKINGS AND VERSUS RANKED TEAMS

• State recorded 10 wins over Associated Press Top 25 squads in Coach Jans' first three seasons which is the program's best three-year total.

• Victories over No. 18 Pitt, at No. 21 Memphis, versus No. 21 Ole Miss, at No. 19 Ole Miss and against No. 7 Texas A&M gave the Bulldogs five wins over AP Top 25 foes for the first time in program history during the 2024-25 regular season.

• State was ranked at some point inside the AP Top 25 during each of Coach Jans' first three seasons. The last time the Maroon and White achieved that feat also was in 2002-03, 2003-04 and 2004-05.

• In total, the Bulldogs have been ranked in 19 editions of the AP Top 25 poll under Coach Jans and reached a high watermark of No. 14 on three occasions last season, the latest coming on 01/27/2025.

### COACH JANS • STRONG VERSUS THE NON-CONFERENCE

• The Bulldogs have compiled a 38-6 mark versus non-SEC opponents during the regular season and have held 33 of those 44 opponents (75.0 percent) to 70 points or less under Coach Jans.

• State has posted an 11-4 regular season record against fellow major conference squads (ACC • BIG EAST • Big Ten • Big 12 • former Pac-12) under Coach Jans.

• Nine of the 11 wins have come on road/neutral floors with the Bulldogs posting an average 8.9 margin-of-victory in those nine contests.

| DATE | OPPONENT • CONFERENCE | SCORE |
|---|---|---|
| 12/13/2024 | vs. Utah • Big 12 | |
| 12/03/2024 | at Georgia Tech • ACC | |
| 11/28/2024 | SMU • ACC | |
| 11/20/2024 | vs. Kansas State • Big 12 | L • 98-77 |
| 11/10/2024 | vs. No. 16 Iowa State • Big 12 | L • 96-80 |
| 12/04/2024 | Pitt • ACC | W • 80-57 |
| 11/29/2024 | vs. Butler • BIG EAST | L • 87-77 |
| 11/22/2024 | at SMU • ACC | W • 84-79 |
| 11/17/2024 | vs. Utah • Big 12 | W • 78-73 |
| 12/23/2023 | vs. Rutgers • Big Ten | W • 70-60 |
| 11/28/2023 | at Georgia Tech • ACC | L • 67-59 |
| 11/19/2023 | vs. Northwestern • Big Ten | W • 66-57 |
| 11/18/2023 | vs. Washington State • Pac-12 | W • 76-64 |
| 11/08/2023 | vs. Arizona State • Pac-12 | W • 71-56 |
| 01/28/2023 | No. 11 TCU • Big 12 | W • 81-74 • OT |
| 12/11/2022 | at Minnesota • Big Ten | W • 69-51 |
| 11/23/2022 | vs. Utah • Pac-12 | W • 52-49 |
| 11/21/2022 | vs. Marquette • BIG EAST | W • 58-55 |

### COACH JANS • ELITE WINNING PERCENTAGE • NCAA COACHES

• As of 11/27, Coach Jans owns an .706 winning percentage (209-87) during his 10th season as a NCAA Division I head coach.

• The .706 clip is 7th best among active coaches with a minimum of at least 10 seasons of experience as an NCAA Division I head coach.

**NCAA WINNING PERCENTAGE • DIVISION I RECORD ONLY**

| RANK | COACH • SCHOOL | WIN PCT • RECORD |
|---|---|---|
| 1 | Mark Few • Gonzaga | .830 • 748-153 |
| 2 | Bill Self • Kansas | .758 • 822-263 |
| 3 | John Calipari • Arkansas | .753 • 840-276 |
| 4 | Randy Bennett • Saint Mary's | .719 • 569-222 |
| 5 | Rick Pitino • St. John's | .711 • 766-311 |
| | Tom Izzo • Michigan State | .711 • 743-302 |
| **7** | **Chris Jans • Mississippi State** | **.706 • 209-87** |
| 8 | Kelvin Sampson • Houston | .703 • 733-310 |
| 9 | Thad Matta • Butler | .702 • 491-208 |
| 10 | Will Wade • North Carolina State | .701 • 251-107 |

### COACH JANS • 1 OF 4 IN SEC HISTORY

• Coach Jans is one of four coaches in SEC history to amass at least 21 wins and secure a NCAA Tournament berth during each of his first three seasons at his school.

| SEASONS | COACH • SCHOOL | RECORD |
|---|---|---|
| **2023 • 24 • 25** | **Chris Jans • State** | **21-13 • 21-14 • 21-13** |
| 2010 • 11 • 12 | John Calipari • Kentucky | 35-3 • 29-9 • 38-2 |
| 2006 • 07 • 08 | Bruce Pearl • Tennessee | 22-8 • 24-11 • 31-5 |
| 1998 • 99 • 2000 | Tubby Smith • Kentucky | 35-4 • 28-9 • 23-10 |

### CHRIS JANS • 1 OF 2 NCAA 4TH YEAR COACHES

• State's NCAA Tournament trips over the last three seasons enabled Coach Jans to join Jon Scheyer (Duke) as the only NCAA fourth-year coaches to secure three consecutive NCAA Tournament bids.

### COACH JANS • 2ND IN THE CLASS • SEC 4TH YEAR COACHES

• As of 11/27, Coach Jans has amassed 66 victories at State which is second among the SEC fourth-year head coaches who have coached all four seasons inside the SEC.

| RANK | COACH • SCHOOL | WINS |
|---|---|---|
| 1 | Todd Golden • Florida | 80 |
| **2** | **Chris Jans • State** | **66** |
| 3 | Mike White • Georgia | 62 |
| | Dennis Gates • Missouri | 62 |
| 5 | Lamont Paris • South Carolina | 53 |
| 6 | Matt McMahon • LSU | 50 |

• Coach Jans is the only active SEC coach at his respective school to post a trio of 20+ win seasons during his first three seasons. Chris Beard of Ole Miss can join the list with a 20+ win season in 2025-26.

### COACH JANS • WHY'S HE CALLED THE DENTIST

• CBS Sports Insider Jon Rothstein referred to Coach Jans as 'The Dentist' following State's 70-64 win at Arkansas on 02/11/2023.

• Rothstein On State: "Ever had a root canal without novocaine? That's what it's like playing Mississippi State."

• As of 11/28, State has held its opponents to 70 points or less in 65 of 109 games (59.6 percent) under Coach Jans. The Bulldogs have posted a 53-12 mark in those 65 contests.

# 2025-26 Mississippi St. Men's Basketball
## Combined Team Statistics
## All games



### Game Records

| Record | Overall | Home | Away | Neutral |
|---|---|---|---|---|
| ALL GAMES | 3-3 | 3-0 | 0-0 | 0-3 |
| CONFERENCE | 0-0 | 0-0 | 0-0 | 0-0 |
| NON-CONFERENCE | 3-3 | 3-0 | 0-0 | 0-3 |

### Score by Periods

| Team | 1st | 2nd | OT | TOT |
|---|---|---|---|---|
| Mississippi St. | 216 | 248 | 13 | 477 |
| Opponents | 243 | 229 | 10 | 482 |

### Team Box Score

| No. | Player | | | | Total | | 3-Point | | F-Throw | | Rebounds | | | | | | | | | | | |
|---|---|---|---|---|---|---|---|---|---|---|---|---|---|---|---|---|---|---|---|---|---|---|
| | | GP-GS | MIN | AVG | FG-FGA | FG% | 3FG-3FGA | 3FG% | FT-FTA | FT% | OFF | DEF | TOT | AVG | PF | DQ | A | TO | BLK | STL | PTS | AVG |
| 12 | HUBBARD, Josh | 6-6 | 207:50 | 34.6 | 47-106 | .443 | 21-56 | .375 | 32-44 | .727 | 1 | 17 | 18 | 3.0 | 11 | 0 | 28 | 20 | 2 | 9 | 147 | 24.5 |
| 10 | EPPS, Jayden | 4-2 | 87:23 | 21.8 | 19-41 | .463 | 8-22 | .364 | 8-11 | .727 | 0 | 7 | 7 | 1.8 | 4 | 0 | 9 | 3 | 1 | 1 | 54 | 13.5 |
| 2 | MCGHEE, Ja'Borri | 6-4 | 150:44 | 25.1 | 15-41 | .366 | 7-15 | .467 | 10-15 | .667 | 2 | 9 | 11 | 1.8 | 12 | 0 | 14 | 10 | 0 | 7 | 47 | 7.8 |
| 5 | JONES JR., Shawn | 6-6 | 158:49 | 26.5 | 17-43 | .395 | 5-21 | .238 | 6-10 | .600 | 16 | 19 | 35 | 5.8 | 17 | 1 | 11 | 13 | 4 | 11 | 45 | 7.5 |
| 15 | BALLARD, Quincy | 6-6 | 117:47 | 19.6 | 20-29 | .690 | 0-0 | .000 | 1-2 | .500 | 8 | 27 | 35 | 5.8 | 6 | 0 | 2 | 4 | 5 | 2 | 41 | 6.8 |
| 14 | ALI, Amier | 4-0 | 50:18 | 12.6 | 8-18 | .444 | 4-13 | .308 | 4-7 | .571 | 4 | 9 | 13 | 3.3 | 3 | 0 | 1 | 1 | 0 | 1 | 24 | 6.0 |
| 4 | WALKER, Brandon | 6-0 | 55:28 | 9.2 | 12-21 | .571 | 2-4 | .500 | 4-10 | .400 | 5 | 6 | 11 | 1.8 | 9 | 0 | 4 | 3 | 1 | 1 | 30 | 5.0 |
| 11 | MACURA, Sergej | 4-0 | 62:32 | 15.6 | 7-17 | .412 | 1-4 | .250 | 2-4 | .500 | 7 | 18 | 25 | 6.3 | 4 | 0 | 3 | 4 | 1 | 2 | 17 | 4.3 |
| 23 | GRACE, King | 6-0 | 65:28 | 10.9 | 9-20 | .450 | 2-10 | .200 | 5-5 | 1.000 | 2 | 3 | 5 | 0.8 | 6 | 0 | 5 | 4 | 0 | 1 | 25 | 4.2 |
| 99 | ACHOR, Achor | 6-6 | 93:55 | 15.7 | 5-20 | .250 | 2-12 | .167 | 9-11 | .818 | 11 | 30 | 41 | 6.8 | 8 | 0 | 2 | 10 | 3 | 2 | 21 | 3.5 |
| 0 | DAVIS-FLEMING, Jamarion | 6-0 | 120:38 | 20.1 | 8-13 | .615 | 0-0 | .000 | 2-7 | .286 | 9 | 19 | 28 | 4.7 | 10 | 0 | 4 | 3 | 12 | 3 | 18 | 3.0 |
| 1 | WARREN, Dellquan | 6-0 | 54:06 | 9.0 | 3-8 | .375 | 2-6 | .333 | 0-0 | .000 | 0 | 2 | 2 | 0.3 | 8 | 0 | 3 | 7 | 0 | 1 | 8 | 1.3 |
| Team | | | | | | | | | | | 10 | 4 | 14 | | | | | 2 | | | | |
| **Total** | | **6** | **1225** | | **170-377** | **.451** | **54-163** | **.331** | **83-126** | **.659** | **75** | **170** | **245** | **40.8** | **98** | **1** | **86** | **84** | **29** | **41** | **477** | **79.5** |
| **Opponents** | | **6** | **1225** | | **173-406** | **.426** | **49-150** | **.327** | **87-108** | **.806** | **76** | **152** | **228** | **38.0** | **114** | **1** | **91** | **65** | **25** | **44** | **482** | **80.3** |

### Team Statistics

| | MS | OPP |
|---|---|---|
| **Scoring** | **477** | **482** |
| Points per game | 79.5 | 80.3 |
| Scoring margin | -0.8 | - |
| **Field goals-att** | **170-377** | **173-406** |
| Field goal pct | .451 | .426 |
| **3 point fg-att** | **54-163** | **49-150** |
| 3-point FG pct | .331 | .327 |
| 3-pt FG made per game | 9.0 | 8.2 |
| **Free throws-att** | **83-126** | **87-108** |
| Free throw pct | .659 | .806 |
| F-Throws made per game | 13.8 | 14.5 |
| **Rebounds** | **245** | **228** |
| Rebounds per game | 40.8 | 38.0 |
| Rebounding margin | +2.8 | - |
| **Assists** | **86** | **91** |
| Assists per game | 14.3 | 15.2 |
| **Turnovers** | **84** | **65** |
| Turnovers per game | 14.0 | 10.8 |
| Turnover margin | -3.2 | - |
| Assist/turnover ratio | 1.0 | 1.4 |
| **Steals** | **41** | **44** |
| Steals per game | 6.8 | 7.3 |
| **Blocks** | **29** | **25** |
| Blocks per game | 4.8 | 4.2 |
| **Winning streak** | **1** | **-** |
| Home win streak | 3 | - |
| **Attendance** | **23404** | **0** |
| Home games-Avg/Game | 3-7801 | 0-0 |
| Neutral site-Avg/Game | - | 3-5149 |

### Team Results

| Date | Opponent | | Score | Att. |
|---|---|---|---|---|
| 11/05/2025 | North Ala. | W | 86-62 | 9060 |
| 11/10/2025 | vs Iowa St. | L | 80-96 | 3426 |
| 11/15/2025 | Southeastern La. | W | 75-68 | 7401 |
| 11/20/2025 | vs Kansas St. | L | 77-98 | 5278 |
| 11/21/2025 | vs New Mexico | L | 78-80 | 6743 |
| 11/24/2025 | New Orleans | Wot | 81-78 | 6943 |

# 2024-25 Mississippi St. Men's Basketball
## Combined Team Statistics
## All games



### Game Records

| Record | Overall | Home | Away | Neutral |
|---|---|---|---|---|
| ALL GAMES | 21-13 | 10-5 | 6-5 | 5-3 |
| CONFERENCE | 8-10 | 4-5 | 4-5 | 0-0 |
| NON-CONFERENCE | 13-3 | 6-0 | 2-0 | 5-3 |

### Score by Periods

| Team | 1st | 2nd | OT | TOT |
|---|---|---|---|---|
| Mississippi St. | 1252 | 1421 | 31 | 2704 |
| Opponents | 1188 | 1306 | 28 | 2522 |

### Team Box Score

| No. | Player | | | | Total | | 3-Point | | F-Throw | | Rebounds | | | | | | | | | | | |
|---|---|---|---|---|---|---|---|---|---|---|---|---|---|---|---|---|---|---|---|---|---|---|
| | | GP-GS | MIN | AVG | FG-FGA | FG% | 3FG-3FGA | 3FG% | FT-FTA | FT% | OFF | DEF | TOT | AVG | PF | DQ | A | TO | BLK | STL | PTS | AVG |
| 12 | HUBBARD, Josh | 34-34 | 1120:18 | 33.0 | 202-503 | .402 | 108-313 | .345 | 130-148 | .878 | 9 | 64 | 73 | 2.1 | 64 | 0 | 107 | 43 | 3 | 31 | 642 | 18.9 |
| 3 | MURPHY, KeShawn | 34-3 | 815:49 | 24.0 | 167-295 | .566 | 4-27 | .148 | 60-97 | .619 | 79 | 171 | 250 | 7.4 | 65 | 1 | 54 | 52 | 38 | 31 | 398 | 11.7 |
| 0 | HARRIS JR., Claudell | 34-18 | 784:03 | 23.1 | 111-280 | .396 | 68-200 | .340 | 35-45 | .778 | 13 | 83 | 96 | 2.8 | 42 | 0 | 42 | 24 | 4 | 31 | 325 | 9.6 |
| 2 | KUGEL, Riley | 33-14 | 739:26 | 22.4 | 110-254 | .433 | 40-120 | .333 | 46-61 | .754 | 35 | 64 | 99 | 3.0 | 63 | 3 | 51 | 46 | 7 | 36 | 306 | 9.3 |
| 22 | MELENDEZ, RJ | 34-29 | 761:24 | 22.4 | 104-237 | .439 | 33-118 | .280 | 59-79 | .747 | 51 | 96 | 147 | 4.3 | 75 | 1 | 29 | 34 | 22 | 32 | 300 | 8.8 |
| 4 | MATTHEWS, Cameron | 34-32 | 1000:07 | 29.4 | 92-179 | .514 | 6-25 | .240 | 51-102 | .500 | 79 | 148 | 227 | 6.7 | 94 | 2 | 123 | 82 | 23 | 82 | 241 | 7.1 |
| 1 | CLARY, Kanye | 7-4 | 132:57 | 19.0 | 14-38 | .368 | 2-10 | .200 | 14-20 | .700 | 0 | 9 | 9 | 1.3 | 9 | 0 | 18 | 5 | 0 | 8 | 44 | 6.3 |
| 23 | NWOKO, Michael | 34-32 | 522:51 | 15.4 | 83-158 | .525 | 1-7 | .143 | 42-69 | .609 | 65 | 91 | 156 | 4.6 | 77 | 3 | 24 | 23 | 27 | 13 | 209 | 6.1 |
| 5 | JONES JR., Shawn | 34-4 | 656:33 | 19.3 | 59-135 | .437 | 18-64 | .281 | 28-37 | .757 | 39 | 48 | 87 | 2.6 | 62 | 1 | 30 | 12 | 20 | 30 | 164 | 4.8 |
| 21 | RUSSELL, Martavious | 11-0 | 55:51 | 5.1 | 10-17 | .588 | 4-8 | .500 | 0-2 | .000 | 3 | 5 | 8 | 0.7 | 4 | 0 | 2 | 3 | 2 | 1 | 24 | 2.2 |
| 34 | CHOL, Gai | 15-0 | 65:26 | 4.4 | 9-16 | .563 | 0-1 | .000 | 4-5 | .800 | 8 | 4 | 12 | 0.8 | 10 | 0 | 2 | 4 | 0 | 3 | 22 | 1.5 |
| 7 | FOUMENA, Jeremy | 9-0 | 25:47 | 2.9 | 3-9 | .333 | 1-6 | .167 | 3-4 | .750 | 2 | 3 | 5 | 0.6 | 6 | 0 | 1 | 1 | 2 | 0 | 10 | 1.1 |
| 6 | WARREN, Dellquan | 26-0 | 161:31 | 6.2 | 6-18 | .333 | 2-10 | .200 | 1-5 | .200 | 1 | 21 | 22 | 0.8 | 18 | 0 | 33 | 19 | 4 | 11 | 15 | 0.6 |
| 8 | ALEXANDER, Harrison | 11-0 | 24:52 | 2.3 | 1-6 | .167 | 1-6 | .167 | 0-0 | .000 | 0 | 4 | 4 | 0.4 | 0 | 0 | 1 | 2 | 0 | 0 | 3 | 0.3 |
| 40 | JACKSON III, Trey | 5-0 | 08:05 | 1.6 | 0-2 | .000 | 0-1 | .000 | 1-2 | .500 | 1 | 1 | 2 | 0.4 | 2 | 0 | 0 | 0 | 0 | 1 | 1 | 0.2 |
| Team | | | | | | | | | | | 50 | 41 | 91 | | | | | 15 | | | | |
| **Total** | | **34** | **6875** | | **971-2147** | **.452** | **288-916** | **.314** | **474-676** | **.701** | **435** | **853** | **1288** | **37.9** | **591** | **11** | **517** | **365** | **152** | **310** | **2704** | **79.5** |
| **Opponents** | | **34** | **6875** | | **864-1968** | **.439** | **310-866** | **.358** | **484-694** | **.697** | **364** | **849** | **1213** | **35.7** | **588** | **12** | **458** | **452** | **107** | **212** | **2522** | **74.2** |

### Team Statistics

| | MS | OPP |
|---|---|---|
| **Scoring** | **2704** | **2522** |
| Points per game | 79.5 | 74.2 |
| Scoring margin | +5.4 | - |
| **Field goals-att** | **971-2147** | **864-1968** |
| Field goal pct | .452 | .439 |
| **3 point fg-att** | **288-916** | **310-866** |
| 3-point FG pct | .314 | .358 |
| 3-pt FG made per game | 8.5 | 9.1 |
| **Free throws-att** | **474-676** | **484-694** |
| Free throw pct | .701 | .697 |
| F-Throws made per game | 13.9 | 14.2 |
| **Rebounds** | **1288** | **1213** |
| Rebounds per game | 37.9 | 35.7 |
| Rebounding margin | +2.2 | - |
| **Assists** | **517** | **458** |
| Assists per game | 15.2 | 13.5 |
| **Turnovers** | **365** | **452** |
| Turnovers per game | 10.7 | 13.3 |
| Turnover margin | +2.6 | - |
| Assist/turnover ratio | 1.4 | 1.0 |
| **Steals** | **310** | **212** |
| Steals per game | 9.1 | 6.2 |
| **Blocks** | **152** | **107** |
| Blocks per game | 4.5 | 3.1 |
| **Winning streak** | **0** | **-** |
| Home win streak | 0 | - |
| **Attendance** | **133067** | **132465** |
| Home games-Avg/Game | 15-8871 | 11-12042 |
| Neutral site-Avg/Game | - | 8-7766 |

### Team Results

| Date | Opponent | | Score | Att. |
|---|---|---|---|---|
| 11/04/2024 | West Ga. | W | 95-60 | 9125 |
| 11/08/2024 | Georgia St. | W | 101-66 | 8726 |
| 11/12/2024 | Southeastern La. | W | 80-59 | 8744 |
| 11/17/2024 | vs Utah | W | 78-73 | 2595 |
| 11/22/2024 | at SMU | W | 84-79 | 5468 |
| 11/28/2024 | vs UNLV | W | 80-58 | 1736 |
| 11/29/2024 | vs Butler | L | 77-87 | 1978 |
| 12/04/2024 | Pittsburgh | W | 90-57 | 9492 |
| 12/08/2024 | Prairie View | W | 91-84 | 7111 |
| 12/14/2024 | vs McNeese | W | 66-63 | 3846 |
| 12/17/2024 | vs Central Mich. | W | 83-59 | 2536 |
| 12/21/2024 | at Memphis | W | 79-66 | 14565 |
| 12/30/2024 | Bethune-Cookman | W | 87-73 | 6567 |
| 01/04/2025 | South Carolina | W | 85-50 | 8075 |
| 01/07/2025 | at Vanderbilt | W | 76-64 | 8688 |
| 01/11/2025 | Kentucky | L | 90-95 | 9551 |
| 01/14/2025 | at Auburn | L | 66-88 | 9121 |
| 01/18/2025 | Ole Miss | Wot | 84-81 | 9448 |
| 01/21/2025 | at Tennessee | L | 56-68 | 21678 |
| 01/25/2025 | at South Carolina | Wot | 65-60 | 13203 |
| 01/29/2025 | Alabama | L | 84-88 | 9283 |
| 02/01/2025 | Missouri | L | 61-88 | 9584 |
| 02/08/2025 | at Georgia | W | 76-75 | 10169 |
| 02/11/2025 | Florida | L | 68-81 | 9401 |
| 02/15/2025 | at Ole Miss | W | 81-71 | 9759 |
| 02/18/2025 | Texas A&M | W | 70-54 | 9313 |
| 02/22/2025 | at Oklahoma | L | 87-93 | 7140 |
| 02/25/2025 | at Alabama | L | 73-111 | 13474 |
| 03/01/2025 | LSU | W | 81-69 | 9357 |
| 03/04/2025 | Texas | Lot | 82-87 | 9290 |
| 03/08/2025 | at Arkansas | L | 92-93 | 19200 |
| 03/12/2025 | vs LSU | W | 91-62 | 13912 |
| 03/13/2025 | vs Missouri | L | 73-85 | 16347 |
| 03/21/2025 | vs Baylor | L | 72-75 | 19180 |

## RECORDS WATCH

**CAREER • POINTS • THRU 75 GMS**

| RK | PLAYER • SEASONS | PTS • GAMES |
|---|---|---|
| 1 | Bailey Howell • 1957-58-59 | 2030 • 75 |
| 2 | Jerry Jenkins • 1973-74-75 | 1443 |
| 3 | Jim Ashmore • 1954-55-56 | 1402 |
| **4** | **Josh Hubbard • 2024-25-26** | **1387** |
| 5 | Cameron Burns • 1989-90-91 | 1278 |

**CAREER • POINTS**

| RK | PLAYER • SEASONS | PTS |
|---|---|---|
| 13 | Craig Sword • 2013-14-15-16 | 1492 |
| 14 | Tony Watts • 1989-90-91-92 | 1491 |
| 15 | Ravern Johnson • 2008-09-10-11 | 1460 |
| | Cameron Burns • 1989-90-91 | 1460 |
| 17 | Charles Rhodes • 2005-06-07-08 | 1451 |
| 18 | Jarvis Varnado • 2007-08-09-10 | 1403 |
| **19** | **Josh Hubbard • 2024-25-26** | **1387** |
| 20 | Gavin Ware • 2013-14-15-16 | 1362 |

**CAREER • GAMES WITH 10+ PTS**

| RK | PLAYER • SEASONS | 10+PTS |
|---|---|---|
| 16 | Ravern Johnson • 2008-09-10-11 | 74 |
| | Erick Dampier • 1994-95-96 | 74 |
| | Bailey Howell • 1957-58-59 | 74 |
| 19 | Tang Hamilton • 1998-99-2000-01 | 72 |
| 20 | Jarvis Varnado • 2007-08-09-10 | 71 |
| 21 | Gavin Ware • 2013-14-15-16 | 70 |
| 22 | Jack Bouldin • 1970-71-72 | 69 |
| | **Josh Hubbard • 2024-25-26** | **69** |
| 24 | Timmy Bowers • 2001-02-03-04 | 68 |

**CONSECUTIVE GAMES • THREE-POINTER MADE**

| RK | PLAYER • SEASONS | 3-PT |
|---|---|---|
| **1** | **Josh Hubbard • 2024-25** | **53** |
| 2 | Darryl Wilson • 1995-96 | 39 |
| 3 | Dee Bost • 2010-11 | 29 |
| 4 | Bart Hyche • 1997-98 | 26 |
| 5 | Barry Stewart • 2009-10 | 25 |

**CAREER • THREE-POINTERS MADE**

| RK | PLAYER • SEASONS | 3FGM |
|---|---|---|
| 1 | Barry Stewart • 2007-08-09-10 | 280 |
| 2 | Ravern Johnson • 2008-09-10-11 | 260 |
| 3 | Darry Wilson • 1994-95-96 | 258 |
| 4 | Dee Bost • 2009-10-11-12 | 237 |
| | **Josh Hubbard • 2024-25-26** | **237** |
| 6 | Tyson Carter • 2017-18-19-20 | 216 |

**SEASON • THREE-POINTS MADE**

| RK | PLAYER • SEASON | 3FGM • GMS |
|---|---|---|
| **1** | **Josh Hubbard • 2024-25** | **108 • 34** |
| | **Josh Hubbard • 2023-24** | **108 • 35** |
| 3 | Darryl Wilson • 1995-96 | 97 • 34 |
| 4 | Darryl Wilson • 1994-95 | 94 • 30 |
| 5 | Ravern Johnson • 2009-10 | 87 • 35 |

**SEASON • POINTS**

| RK | PLAYER • SEASON | PTS • GMS |
|---|---|---|
| 1 | Jeff Malone • 1982-83 | 777 • 29 |
| 2 | Jim Ashmore • 1956-57 | 708 • 25 |
| 3 | Bailey Howell • 1957-58 | 695 • 25 |
| 4 | Bailey Howell • 1958-59 | 688 • 25 |
| 5 | Bailey Howell • 1956-57 | 647 • 25 |
| **6** | **Josh Hubbard • 2024-25** | **642 • 34** |
| 7 | Quinndary Weatherspoon • 2018-19 | 629 • 34 |

## MISSISSIPPI STATE • PLAYER NUGGETS

### NO. 12 • JOSH HUBBARD • G • 6-0 • 190 • JR. • MADISON, MISSISSIPPI

**2025-26 • 24.5 PPG • 47-106 FG • 21-56 3-PT FG • 32-44 FT • 4.7 APG • 3.0 RPG • 1.5 SPG**
**LAST GAME • NEW ORLEANS • 28 PTS • 9-21 FG • 5-12 3-PT FG • 5-12 FT • 6 REB • 5 ASST • 1 STL**
**2024-25 • 18.9 PPG • 202-503 FG • 108-313 3-PT FG • 130-148 FT • 3.1 APG • 2.1 RPG • 0.9 SPG**

• Hubbard has started in 56 straight GMS (01/27/2024-11/24/2025) where he has led State in scoring during 39 of those 56 outings (69.6 percent).

• The only major conference player (ACC • BIG EAST • Big Ten • Big 12 • SEC) from last season with 600+ PTS and 100+ ASST to return to college basketball in 2025-26 (SEE PAGE 8).

• Named to four 2025-26 preseason watch lists: Bob Cousy Award • John R. Wooden Award • Naismith Trophy • Oscar Robertson Trophy ... Consensus 2025-26 Preseason All-SEC First Team by coaches and media.

• Hubbard and Erick Dampier (1993-94 • 1994-95) are the only State players to secure All-SEC honors during their freshmen and sophomores seasons.

• 2025-26 SEC • NCAA ranks (11/27): 24.50 PPG (1st • 3rd) • 3.50 3-PT FGs (tied 3rd • tied 23rd) • 4.67 APG (6th) • 37.5 3-PT FG PCT (8th).

• Amassed 1387 career PTS which is 19th in State history and the 4th most among State players thru 75 career GMS (SEE LEFT).

• Notched 10+ PTS in 69 of 75 career GMS fueled by 25 straight GMS (01/11/2025-11/24/2025) and 48 of his last 49 outings (02/24/2024-11/24/2025) ... Produced 20+ PTS in 5 of 6 GMS this season with 18 of his 32 career GMS of 20+ PTS are against SEC opponents.

• Drained 237 career three-pointers which is tied 4th in program history fueled by back-to-back seasons with a school-record 108 triples (SEE LEFT) ... Sank multiple treys in 64 of 75 career GMS and 5+ triples in 16 outings.

• Hit a three-pointer in 53 consecutive GMS (02/07/2024-11/24/2025) which broke Darryl Wilson's previous mark which stood for 29 seasons (SEE LEFT).

• Career-high: 38 PTS • No. 4 Alabama (01/29/2025) ... 25 of the 38 PTS in 2nd half ... the 38 PTS are the most by a State player during the 2000s, and the most PTS by a State player versus a ranked opponent in program history.

• Season-high: 29 PTS • New Mexico (11/21)
• Non-con career-highs: 29 PTS • 2x • vs. New Mexico (11/21/2025) and 29 PTS • vs. Northwestern (11/19/2023).

• Posted 23.2 PPG (464 PTS) fueled by 70 treys over his last 20 GMS (01/29/2025-11/24/2025) ... Ripped off 26 PTS on 11-of-18 shooting vs. Baylor (03/21/25) at NCAAs ... Dialed up 25 PTS and 4 STL in win over No. 7 Texas A&M (02/18/25) ... Added 25 PTS vs. No. 16 Iowa State (11/10/25).

• 13 career GMS with 5+ ASST where State has posted a 9-4 record.
• 10 career GMS with 15+ PTS and 5+ ASST where State has gone 7-3.

• Hubbard's 1240 PTS following his sophomore season were the most during the 2000s in SEC history and the 4th highest overall which trailed Mahmoud Abdul-Rauf (LSU), Allan Houston (TENN) and Bernard King (TENN) (SEE PAGE 8).

• Set State's freshmen scoring record with 598 points in 2023-24 ... Notched 17.1 PPG which was 1st among SEC freshman ... Only Hubbard, Bailey Howell and Jamont Gordon have consecutive seasons of 550+ PTS at State.

• 2023-24 & 2024-25 Bailey Howell Trophy Winner awarded to state's top college player ... State has won 7 of 8 Howell Trophies since 2017-18.

• Prepped at Madison-Ridgeland Academy under Richard Duease ... 1 of 7 players on State's 2025-26 roster ranked as an ESPN Top 100 recuit ... Rated No. 88 for Class of 2023 ... Finished as Mississippi's top prep scorer with 4,367 PTS.

### NO. 2 • JA'BORRI MCGHEE • G • 6-2 • 200 • SR. • MCCOMB, MISSISSIPPI

**2025-26 • 7.8 PPG • 15-41 FG • 7-15 3-PT FG • 10-15 FT • 2.3 APG • 1.8 RPG • 1.2 SPG**
**LAST GAME • NEW ORLEANS • 16 PTS • 5-11 FG • 2-4 3-PT FG • 4-4 FT • 5 ASST • 2 REB • 1 STL**
**2024-25 • UAB • 11.1 PPG • 155-300 FG • 29-71 3-PT FG • 72-105 FT • 2.8 APG • 2.7 RPG • 1.1 SPG**

• McGhee has played in 101 career GMS over his four seasons.

• Amassed 1,467 career PTS with averages of 16.0 PPG (2022-23 • Garden City CC), 18.7 PPG (2023-24 • South Plains CC), 11.1 PPG (2024-25 • UAB) and 7.8 PPG (2025-26 • State) ... 1 of 5 named 2025 AAC All-Tournament Team.

• Piled up 70 career GMS of 10+ PTS sparked by a 17-6 mark at UAB and State ... 4 of his 5 efforts of 20+ PTS were against AAC foes last season.

• His UAB squad was 24-13 and made the 2025 NIT Elite 8 under Andy Kennedy.

• Career-high: 27 PTS • Florida Atlantic (03/06/2025) • UAB
• Non-con career-best: 25 PTS • Auburn • Montgomery (11/18/2024) • UAB
• Season-high: 16 PTS • New Orleans (11/24) • State

• Multiple steals in 3 of 6 GMS at State and 16x for his career.
• Dished out multiple assists in 4 of 6 GMS at State and distributed 5+ ASST on 7 occassions ... 3 career GMS with 15+ PTS and 5+ ASST.

• Prepped at Winfield High School in Alabama where he played football and basketball ... Named 2021 All-State Honorable Mention as a WR.

### NO. 5 • SHAWN JONES JR. • G • 6-6 • 205 • SR. • HOUSTON, TEXAS

**2025-26 • 7.5 PPG • 17-43 FG • 5-21 3-PT FG • 6-10 FT • 5.8 RPG • 1.8 APG • 1.8 SPG • 0.7 BPG**
**LAST GAME • NEW ORLEANS • 4 PTS • 1-6 FG • 0-4 3-PT FG • 2-4 FT • 5 REB • 5 STL • 1 ASST • 1 BLK**
**2024-25 • 4.8 PPG • 59-135 FG • 18-64 3-PT FG • 28-37 FT • 2.6 RPG • 0.9 APG • 0.9 SPG**

• Jones Jr. has started all 6 GMS in 2025-26 after he made 80 of his first 93 appearances during his first three seasons at State off the bench.

• 1 of 9 players in State history to see action on 3 NCAA Tournament squads. ... State's first four-year player under Coach Jans.

• Improved his PPG during all four seasons (2022-23: 3.2 PPG • 2023-24: 4.5 PPG • 2024-25: 4.8 PPG • 2025-26: 7.5 PPG).

• Also improved his FG percentage in 3 of 4 seasons (2022-23: 37.3 FG% • 2023-24: 42.0 FG% • 2024-25: 43.7 FG% • 2025-26: 39.5 FG%).

• Compiled 443 PTS, 231 REB, 85 ASST, 79 STL and 45 BLK for his career.

• Career and season-high: 17 PTS • Southeastern Louisiana (11/15)
• SEC career-best: 11 PTS • South Carolina (02/28/2023)

• Posted 6.7 PPG (83 PTS), 4.6 RPG (55 REB), 1.6 SPG (19 STL) and 1.5 APG (18 ASST) over his last 12 GMS (03/01/2025-11/24/2025).

• Amassed 4 of his 7 career GMS of 10+ PTS over the 12-game stretch.
• Chipped in multiple STLs in 7 of last 12 GMS and 22x during his career.

• His 1.83 SPG are tied for 8th among SEC leaders: (11/27)

• Began his career as a walkon after he prepped at Shadow Creek HS in Texas.
• Signed late Summer 2022 after being let go from committment to Texas State.

## HONOR ROLL

**CHRIS JANS • HEAD COACH**
- 8 of 9 Seasons with 20+ wins
- 6 NCAA Tournament Appearances
- 4 Conference Regular Season Championships
- 3 Conference Tournament Titles
- 3 Conference Coach of the Year Awards
- 1 Season of 30+ wins

**CHRIS JANS • HEAD COACH & ASSISTANT COACH**
- 15 Seasons of 20+ Wins
- 10 NCAA Tournament Appearances
- 8 Conference Regular Season Championships
- 6 Conference Coach of the Year Awards
- 5 Conference Tournament Titles
- 4 Seasons of 30+ Wins

**JOSH HUBBARD**
- 2025-26 Preseason All-SEC 1st Team • Media & Coaches
- 2025-26 John R. Wooden Award Preseason Watch List
- 2025-26 Naismith Trophy Preseason Watch List
- 2025-26 Oscar Robertson Trophy Preseason Watch List
- 2025-26 Bob Cousy Award Preseason Watch List
- 2024-25 John R. Wooden Award Midseason Watch List
- 2024-25 Oscar Robertson Trophy Midseason Watch List
- 2024-25 NABC All-Southeast District 1st Team
- 2024-25 All-SEC 2nd Team • Coaches • Media
- 2024-25 Preseason All-America • Sports Illustrated • HM
- 2024-25 Lute Olson Award Early Season Watch List
- 2024-25 Bob Cousy Award Preseason Watch List
- 2024-25 Preseason All-SEC 2nd Team • Media & Coaches
- 2023-24 All-SEC 2nd Team • Coaches • Media
- 2023-24 All-SEC Freshman Team • Coaches
- 2023-24 All-SEC Tournament Team
- 2023-24 & 2024-25 Bailey Howell Trophy Recipient
- 2023-24 SEC First-Year Academic Honor Roll
- ESPN No. 88 National Recruit • Class of 2023

**ACHOR ACHOR**
- 2023-24 NABC All-District 21 1st Team • Samford
- 2023-24 Lou Henson Award Finalist • Samford
- 2023-24 All-Southern Conference 1st Team • Samford
- 2024 SoCon All-Tournament Team & MOP • Samford

**AMIER ALI**
- ESPN No. 54 National Recruit • Class of 2024

**TEE BARTLETT**
- ESPN No. 94 National Recruit • Class of 2025

**JAMARION DAVIS-FLEMING**
- ESPN No. 97 National Recruit • Class of 2025

**JAYDEN EPPS**
- BIG EAST Player of the Week • 12/16/2024 • Georgetown
- Big Ten Freshman of the Week • 02/06/2023 • Illinois
- ESPN No. 88 National Recruit • Class of 2022

**KING GRACE**
- ESPN No. 75 National Recruit • Class of 2025

**JA'BORRI MCGHEE**
- 2024-25 American All-Tournament Team • UAB

**BRANDON WALKER**
- 2024-25 All-Big Sky Honorable Mention • Montana St
- 2023-24 All-Big Sky Honorable Mention • Montana St

**DELLQUAN WARREN**
- ESPN No. 81 National Recruit • Class of 2024

## MISSISSIPPI STATE • PLAYER NUGGETS

### NO. 10 • JAYDEN EPPS • G • 6-2 • 190 • SR. • NORFOLK, VIRGINIA
**2025-26 • 13.5 PPG • 19-41 FG • 8-22 3-PT FG • 8-11 FT • 2.3 APG • 1.8 RPG**
**LAST GAME • NEW ORLEANS • DNP • 0 PTS • 0-0 FG • 0-0 3-PT FG • 0-0 FT**
**2024-25 • GEORGETOWN • 12.8 PPG • 118-300 FG • 53-154 3-PT FG • 57-76 FT • 2.3 APG • 2.1 APG • 1.4 SPG**

• Epps has seen action in 91 career GMS with 63 starts between Illinois, Georgetown and Mississippi State ... DNP last time out due to injury.

• Piled up 1231 career PTS with averages of 9.5 PPG (2022-23 • ILL) • 18.5 PPG (2023-24 • GU) • 12.8 PPG (2024-25 • GU) • and 13.5 PPG (2025-26 • State).

• Secured 65 career GMS of 10+ PTS sparked by 19 outings of 20+ PTS and 7 efforts of 30+ PTS ... 10+ PTS in last 3 GMS at State (11/15-11/21).

• Drained 162 career three-pointers highlighted by 44 GMS with multiple treys and five efforts with 5+ triples.

• Tallied 23 career GMS with multiple STL and 16 career GMS with 5+ ASST.

• Career-high: 34 PTS • Jackson State (11/25/2023) • Georgetown
• Conference career-best: 33 PTS • at DePaul (02/10/2024) • Georgetown
• Season-high: 21 PTS • vs. New Mexico (11/21) • State

• Collected lone double-double: 32 PTS/11 ASST • at Xavier (01/19/2024)

• Compiled 11 GMS of 15+ PTS and 5+ ASST with last outing being 21 PTS and 6 ASST versus New Mexico (11/21).

• Teammates with former State player RJ Melendez in 2022-23 at Illinois when the pair played for Brad Underwood.

• 1 of 7 players on State's 2025-26 ranked as an ESPN Top 100 recruit where he was rated No. 88 for the Class of 2022.

### NO. 15 • QUINCY BALLARD • C • 7-0 • 260 • R SR. • SYRACUSE, NEW YORK
**2025-26 • 6.8 PPG • 20-29 FG • 0-0 3-PT FG • 1-2 FT • 5.8 RPG • 0.8 BPG**
**LAST GAME • NEW ORLEANS • 11 PTS • 5-8 FG • 0-0 3-PT FG • 1-2 FT • 7 REB • 1 ASST • 1 BLK**
**2024-25 • WICHITA STATE • 10.0 PPG • 145-193 FG • 0-0 3-PT FG • 39-70 FT • 9.2 RPG • 1.9 BPG • 0.6 SPG**

• Ballard has logged action in 119 career GMS between Florida State, Wichita State and Mississippi State ... Started 73 straight GMS in last three seasons.

• Massive jumps in his PPG and RPG averages during all three seasons at Wichita State (2.1 PPG, 2.1 RPG • 2022-23) • (7.4 PPG, 6.0 RPG • 2023-24) • (10.0 PPG, 9.2 PPG • 2024-25).

• His 72.4 career FG PCT (299-of-413) is tops among NCAA active players (11/27).

• Collected 32 of his 33 GMS of 10+ PTS along with all 21 of his GMS with 10+ REB over the last three seasons ... Amassed 10 of his 12 double-doubles in 2024-25 where he fired in 2 GMS with 15+ PTS and 15+ REB.

• Career-high: 22 PTS • at UTSA (01/11/2025) • Wichita State
• Non con career-best: 19 PTS • at Oklahoma State (03/18/2025 • Wichita State
• Season-high: 11 PTS • New Orleans (11/24) • Mississippi State

• Racked up 174 career BLK fueled by 46 GMS with multiple BLKs and 6 efforts of 5+ BLK ... Career-high: 7 BLK • 2x • Last: East Carolina (01/24/2024).

• A three-time American Athletic Conference All-Academic Team honoree while at Wichita State ... Graduated with degree in communications.

• Played his final two high school seasons at Quality Education Academy in Winston-Salem, North Carolina.

### NO. 99 • ACHOR ACHOR • F • 6-9 • 230 • R SR. • MELBOURE, AUSTRALIA
**2025-26 • 3.5 PPG • 5-20 FG • 2-12 3-PT FG • 9-11 FT • 6.8 RPG • 0.5 BPG**
**LAST GAME • NEW ORLEANS • 0 PTS • 0-2 FG • 0-2 3-PT FG • 0-0 FT • 4 REB**
**2023-24 • SAMFORD • 16.1 PPG • 191-326 FG • 27-62 3-PT FG • 121-170 FT • 6.1 RPG • 1.8 BPG • 1.5 APG**

• Achor has seen action in 118 career GMS between Chipola College, Samford, Kansas State and Mississippi State.

• Collected 1036 career PTS with averages of 4.0 PPG (2020-21 • CHIP) • 8.4 PPG (2021-22 • CHIP) • 6.1 PPG (2022-23 • SAM) • 16.1 PPG (2023-24 • SAM) • 7.3 PPG (2024-25 • K-STATE) and 3.5 PPG (2025-26 • State).

• Dialed up 44 career GMS of 10+ PTS sparked by 14 efforts of 20+ PTS.
• Tallied multiple BLK in 27 career GMS and collected 4 career double-doubles.

• Teams have been to three national tournaments: two NJCAA Final Fours (2020-21 & 2021-22 • CHIP) and one NCAA Tournament (2023-24 • SAM).

• Named a Lou Henson Award finalist (2023-24 • SAM) awarded to the nation's top mid major player and 2023-24 NABC All-District 1st Team.

• Career-high: 35 PTS • at Western Carolina (01/16/2024) • Samford
• Season-high: 9 PTS • vs. No. 16 Iowa State (11/10) • State
• His 6.83 RPG are tied for 15th in SEC rankings (11/27).

• Captured 2023-24 All-Southern Conference First-Team honors and 2024 Southern Conference Tournament MOP honors ... Samford was 29-6 in 2023-24 under Bucky McMillon who is now at Texas A&M.

• Wrapped 2023-24 with three straight GMS of 20+ PTS: 28 PTS, 14 REB and 3 BLK against Furman (March 10) in semifinals ... Tacked on 25 PTS, 9 REB and 4 BLK versus East Tennessee State (March 11) in finals ... Amassed 23 PTS and 8 REB against No. 17 Kansas (March 21) in NCAA 1st Round.

• Prepped at Greenforest Mccalep Christian Academy in Decatur, Georgia where he was teammates with Gai Chol.

### NO. 0 JAMARION DAVIS-FLEMING • F • 6-10 • 240 • FR. • CANTON, MISSISSIPPI
**2025-26 • 3.0 PPG • 8-13 FG • 0-0 3-PT FG • 2-7 FT • 4.7 RPG • 2.0 BPG • 0.7 APG • 0.5 SPG**
**LAST GAME • NEW ORLEANS • 3 PTS • 1-1 FG • 0-0 3-PT FG • 1-2 FT • 8 REB • 3 BLK • 1 ASST • 1 STL**

• Davis-Fleming is 1 of 7 players on State's 2025-26 roster ranked as an ESPN Top 100 recruit where he was rated No. 97 for the Class of 2025.

• Posted 24.3 PPG, 11.8 RPG, 4.0 APG and 4.0 BPG as the 2024-25 Gatorade Player of the Year for the state of Mississippi and state's top prospect.

• Multiple BLKs for State in 4 of 6 GMS ... 2.00 BPG is 2nd in the SEC (11/27).

• Season-high: 6 PTS • vs. New Mexico (11/21)
• Season-high: 6 REB • vs. New Mexico (11/21)
• Season-high: 3 BLK • vs. No. 16 Iowa State (11/10)

• An attendee of Josh Hubbard's Basketball Showcase in Madison during each of the last two years ... His brother, Javian Davis, played basketball for State during the 2020-21 and 2021-22 seasons under Ben Howland.

## STATS COMPARISON

| STATE • 3-3 | CATEGORY | SMU • 7-0 |
|---|---|---|
| 79.5 | PTS PG | 92.7 |
| 80.3 | OPP PTS PG | 73.0 |
| -0.8 | MARGIN | +19.7 |
| 45.1 | FG PCT | 50.4 |
| 42.6 | OPP FG PCT | 39.0 |
| 33.3 | 3-PT FG PCT | 37.4 |
| 32.7 | OPP 3-PT FG PCT | 29.6 |
| 9.0 | 3-PT FGM PG | 7.4 |
| 8.2 | OPP 3-PT FGM PG | 8.3 |
| 65.9 | FT PCT | 77.8 |
| 13.8 | FTM PG | 21.0 |
| 14.5 | OPP FTM PG | 15.6 |
| 40.8 | REB PG | 40.1 |
| 38.0 | OPP REB PG | 36.3 |
| +2.8 | REB MARGIN | +3.9 |
| 14.3 | ASST PG | 19.4 |
| 14.0 | TO PG | 11.9 |
| 10.8 | TO FORCED PG | 16.9 |
| -3.2 | TO MARGIN | +5.0 |
| 1.0 | ASST-TO RATIO | 1.6 |
| 6.8 | STL PG | 10.6 |
| 4.8 | BLK PG | 4.3 |

## HALF TOTALS • HIGHS/LOWS

**MOST 1ST HALF POINTS**

| | | |
|---|---|---|
| STATE | 40 | Southeastern Louisiana • 11/15/2025 |
| OPP | 53 | vs. No. 16 Iowa State • 11/10/2025 |

**FEWEST 1ST HALF POINTS**

| | | |
|---|---|---|
| STATE | 28 | New Orleans • 11/24/2025 |
| OPP | 34 | New Orleans • 11/24/2025 |

**MOST 2ND HALF POINTS**

| | | |
|---|---|---|
| STATE | 48 | North Alabama • 11/05/2025 |
| OPP | 54 | vs. Kansas State • 11/20/2025 |

**FEWEST 2ND HALF POINTS**

| | | |
|---|---|---|
| STATE | 35 | Southeastern Louisiana • 11/15/2025 |
| OPP | 25 | North Alabama • 11/05/2025 |

**LARGEST HALFTIME LEAD**

| | | |
|---|---|---|
| STATE | 5 • 40-35 | Southeastern Louisiana • 11/15/2025 |
| OPP | 18 • 53-35 | vs. No. 16 Iowa State • 11/10/2025 |

**LARGEST MARGIN OF VICTORY**

| | | |
|---|---|---|
| STATE | 24 • 86-62 | North Alabama • 11/05/2025 |
| OPP | 21 • 98-77 | vs. Kansas State • 11/20/2025 |

**LARGEST DEFICIT ERASED TO WIN**

| | | |
|---|---|---|
| STATE | 13 • 66-53 | New Orleans • 11/24/2025 |
| OPP | 4 • 6-2 | vs. New Mexico • 11/21/2025 |
| | 4 • 16-12 | vs. Kansas State • 11/20/2025 |
| | 4 • 12-8 | vs. No. 16 Iowa State • 11/10/2025 |

## ON THE AIR • SOCIAL MEDIA

**TV • SEC Network+ • ESPN App • Online Only**
Bart Gregory • Play-by-Play
Marcus Grant • Analyst

**RADIO • WLZA-FM 96.1 • Starkville • West Point • Hail State On-Demand • www.HailState.com/Watch • Hail State App • The Varsity Network App**
Neil Price • Play-by-Play
Richard Williams • Analyst

**SOCIAL MEDIA**
**• Facebook**
www.Facebook.com/HailStateMBK
**• X • Instagram • Coach Jans**
@HailStateMBK • @CoachChrisJans

## MISSISSIPPI STATE • PLAYER NUGGETS

### NO. 1 • DELLQUAN WARREN • G • 6-2 • 185 • SO. • ERIE, PENNSYLVANIA
### 2025-26 • 1.3 PPG • 3-8 FG • 2-6 3-PT FG • 0-0 FT • 0.5 APG
### LAST GAME • NEW ORLEANS • 0 PTS • 0-3 FG • 0-2 3-PT FG • 0-0 FT • 1 REB

• Warren has seen action in 32 career GMS off the bench over last two seasons.

• Career-high: 5 PTS • vs. LSU (03/12/2025) • SEC Tournament
• Season-high: 5 PTS • North Alabama (11/05)

• Dished out 2+ ASST in 10 GMS and has added 2+ STL on 3x.

• Played his final prep season at Our Savior Lutheran in New York which is same program as State's Dashawn Davis (2022-23 • 2023-24).

• 1 of 7 players on State's 2025-26 roster ranked as an ESPN Top 100 recruit where he was rated No. 81 for the Class of 2024.

### NO. 11 SERGEJ MACURA • F • 6-9 • 220 • SO • LJUBLJANA, SLOVENIA
### 2025-26 • 4.3 PPG • 7-17 FG • 1-4 3-PT FG • 2-4 FT • 6.3 RPG • 0.8 APG • 0.5 SPG
### LAST GAME • NEW ORLEANS • DNP • 0 PTS • 0-0 FG • 0-0 3-PT FG • 0-0 FT

• Prior to State, Macura played for Grupo Eleyco Baskonia (2022-23 • Spain), Ilirija (2023-24 • Slovenia) and KK Mega Bemax (2024-25 • Serbia) in Europe.

• Season-high: 7 PTS • North Alabama (11/05)
• Season-high: 12 REB • North Alabama (11/05)
• Missed State's last 2 GMS (11/21-11/24) due to an injury.

• His KK Mega Bemax teammates: Andrija Jelavic (Kentucky) and Filip Jovic (Auburn), also play at SEC schools.

• Represented his native Slovenia at multiple FIBA events ... Provided 11.3 PPG, 4.5 RPG and 1.5 APG as Slovenia won the silver medal at the 2024 U20 EuroBasket Championships in Poland.

### NO. 4 • BRANDON WALKER • F • 6-8 • 255 • SR. • OAK CLIFF, TEXAS
### 2025-26 • 5.0 PPG • 12-21 FG • 2-4 3-PT FG • 4-10 FT • 1.8 RPG • 0.7 APG
### LAST GAME • NEW ORLEANS • 3 PTS • 1-2 FG • 0-1 3-PT FG • 1-2 FT • 1 ASST • 1 STL

• Walker has played in 102 career GMS with 75 starts between UTA • Texas-Arlington, Montana State and Mississippi State.

• Career-high: 31 PTS • at UC Riverside (12/18/2024) • Montana State
• Season-high: 10 PTS • vs. No. 16 Iowa State (11/10) • Mississippi State

• Totaled 1124 career PTS with averages of 6.6 PPG (2022-23 • UTA) • 13.1 PPG (2023-24 • MON ST) • 14.7 PPG (2024-25 • MON ST) and 5.0 PPG (2025-26 • State).

• Racked up 50 of his 58 GMS of 10+ PTS over the last three seasons fueled by 7 performances of 20+ PTS.

### NO. 14 • AMIER ALI • G/F • 6-8 • 210 • SO. • DALLAS, TEXAS
### 2025-26 • 6.0 PPG • 8-18 FG • 4-13 3-PT FG • 4-7 FT • 3.3 RPG
### LAST GAME • NEW ORLEANS • 16 PTS • 6-9 FG • 3-6 3-PT FG • 1-3 FT • 5 REB • 1 ASST • 1 STL

• Ali has played in 36 GMS over his two seasons between Arizona State and Mississippi State.

• Career-high: 18 PTS • at No. 12 Texas Tech (02/12/2025) • Arizona State
• Season-high: 16 PTS • New Orleans (11/24) • Mississippi State

• Notched 200 PTS where he has averaged 5.5 PPG (2024-25 • ASU) and 6.0 PPG (2025-26 • State) ...Has 7 career GMS with multiple three's ... Hit game-winning triple with 1.9 seconds left in OT versus New Orleans (11/24).

• 1 of 7 players on State's 2025-26 roster ranked as an ESPN Top 100 recruit where he was rated No. 54 for the Class of 2024.

### NO. 23 KING GRACE • G • 6-5 • 195 • FR. • DALLAS, TEXAS
### 2025-26 • 4.2 PPG • 9-20 FG • 2-10 3-PT FG • 5-5 FT • 0.8 RPG • 0.8 APG
### LAST GAME • NEW ORLEANS • 0 PTS • 0-2 FG • 0-0 3-PT FG • 0-0 FT

• Grace is 1 of 7 players on State's 2025-26 roster ranked as an ESPN Top 100 recruit where he was rated No. 75 for the Class of 2025.

• State's 2025-26 freshmen class (King Grace • Jamarion Davis-Fleming • Tee Bartlett • Cameren Paul) ranked No. 12 nationally by ESPN ... Racked up 24.3 PPG as a senior where he helped his team capture the EIBC Championship.

• Season-high: 8 PTS • Southeastern Louisiana (11/15)
• Provided 5+ PTS in 2 GMS off the bench for the Bulldogs.

• Season-high: 3 REB • vs. No. 16 Iowa State (11/10)
• Season-high: 2 ASST • North Alabama (11/05)
• Season-high: 1 STL • Southeastern Louisiana (11/15)

## MATCHUP BREAKDOWN

| MISSISSIPPI STATE | |
|---|---|
| **Record** | 3-3 • 0-0 SEC |
| **Ranking** | NR • AP • USA Today |
| **Last Game** | W • 81-78 • OT • New Orleans • 11/24 |
| **Head Coach** | Chris Jans |
| **State Record** | 66-43 • 4th Season |
| **NCAA Division I Record** | 209-87 • 10th Season |
| **Jans vs. SMU** | 1-0 • 1-0 at State |
| **Leading Scorer** | Josh Hubbard • 24.5 PPG |
| **Leading Rebounder** | Achor Achor • 6.8 RPG |
| **Leading Assists** | Josh Hubbard • 4.7 APG |
| **Leading Steals** | Shawn Jones Jr. • 1.8 SPG |
| **Leading Blocks** | Jamarion Davis-Fleming • 2.0 BPG |

| SMU • SOUTHERN METHODIST | |
|---|---|
| **Record** | 7-0 • 0-0 ACC |
| **Ranking** | NR AP • RV USA Today |
| **Last Game** | W • 89-72 • Radford • 11/24 |
| **Head Coach** | Andy Enfield |
| **School Record** | 31-11 • 2nd Season |
| **NCAA Division I Record** | 292-186 • 15th Season |
| **Hollowell vs. State** | 0-1 • 0-1 at SMU |
| **Leading Scorer** | Boopie Miller • 20.3 PPG |
| **Leading Rebounder** | Samet Yigitoglu • 7.7 RPG |
| **Leading Assists** | Boopie Miller • 7.9 APG |
| **Leading Steals** | B.J. Edwards • 2.9 SPG |
| **Leading Blocks** | Samet Yigitoglu • 1.4 BPG |

**TEAM NOTES**

• Mississippi State mounted a 13-point comeback during the last five minutes of regulation and emerged with an 81-78 overtime victory over New Orleans on Monday night at Humphry Coliseum.

• Trailing 66-53 with 5:14 remaining, State ripped off 15 of the last 17 points to draw even at 68-68 and force the extra period.

• The Bulldogs went ahead on a Josh Hubbard three-pointer at 73-71 with 3:39 left then stretched the advantage to two possessions as Hubbard found Amier Ali cutting across the baseline for a two-handed jam to make it 75-71 at the 2:34 mark.

• New Orleans fought back and knotted the score at 78-78 with 29 seconds on the clock courtesy of a bank three-pointer by Coleton Benson who finished with 25 points.

• On the ensuing possession, Ali countered with a bank triple of his own with 1.8 seconds left. After a timeout, Ali deflected the inbounds pass at halfcourt for the game-clinching steal.

• State has won 10 of the 11 all-time meetings with the Privateers highlighted by the last seven games during the 2000s.

• The Bulldogs improved to 22-5 under Coach Jans in November.

• State moved to 38-6 versus non-SEC opponents during the regular season under Coach Jans.

• The Maroon and White improved to 6-3 in overtime games under Coach Jans.

• Overall, Coach Jans has won 10 of his 14 overtime decisions during his 10 seasons as a NCAA Division I head coach.

• State has scored 70+ points in all six games this season and are 48-19 over the last four seasons under Coach Jans when reaching the 70-plus point mark.

• The Bulldogs also won their first game of the season when trailing at halftime.

• Overall, State erased a halftime deficit to win for the 11th time under Coach Jans.

• It marked the 31st occasion that Coach Jans has won a game when trailing at the half in his 10 seasons as a NCAA Division I head coach.

• State amassed a season's best 10 steals on the defensive end. The Bulldogs are now 30-7 over the last four seasons under Coach Jans when collecting double digit steals.

• State had four players secure double figures for the first time this season: Josh Hubbard (28 points), Amier Ali (16 points), Ja'Borri McGhee (16 points) and Quincy Ballard (11 points).

• The Bulldogs have dialed up a 26-12 mark over the last four seasons under Coach Jans when accomplishing that feat.

• State knocked down 28-of-65 from the floor (43.1 percent), drained 10-of-31 from three-point territory (32.3 percent) and hit on a 15-of-29 clip at the free throw line (51.7 percent).

• State is 1-1 this season and 13-7 over the last four seasons under Coach Jans when hitting 10+ treys.

• The Bulldogs have hit on over 40 percent of their shot attempts in all six games and improved to 59-21 over the last four seasons under Coach Jans.

• Conversely, New Orleans recorded a 26-of-69 shooting effort (37.7 percent), connected on a 10-of-27 clip on its three-pointers (37.0 percent) and tallied a 16-for-17 mark at the charity stripe (94.1 percent).

• The Bulldogs have won all three games this season and 41-5 over the last four seasons under Coach Jans when holding the opposition to under 40 percent from the field.

**JOSH HUBBARD**

• Started his 56th consecutive game over the past three seasons where he has led the Bulldogs in scoring during 39 of those 56 outings.
• Provided a game-leading 28 points where he shot 9-of-21 from the field and 5-of-12 from three-point range.
• Eclipsed 20+ points in five of six outings this season and for the 32nd time in his career.
• Notched 10+ points in 69 of 75 career games fueled by 25 straight games (01/11/2025-11/24/2025) and 48 of his last 49 outings (02/24/2024-11/24/2025).
• The 28 points bring Hubbard's career total to 1,387 points which helped him surpass Gavin Ware (2007-08-09-10) to move into 19th place on the program's all-time scoring list.
• Hit a three-pointer in a school-record 53 consecutive games (02/07/2024-11/24/2025).
• Sank multiple triples in 64 of 75 career games and hit on 5+ three's on 16 occasions.
• The five three-pointers enabled Hubbard to tie Dee Bost (2009-10-11-12) for 4th place in program history with 237 trifectas.
• Delivered five or more assists for the 3rd time this season and13th time in his career.
• State is 7-3 when Hubbard secures 15+ points and 5+ assists during the same game.
• Grabbed a career-high tying 6 rebounds.

**JA'BORRI MCGHEE**

• Started in 40 of 42 games over the last two seasons between State and UAB.
• Provided a season's best 16 points on a 5-for-11 shooting clip and was a perfect 4-of-4 at the foul line.
• State and UAB are a combined 17-6 when McGhee provides double figures.
• Canned multiple treys for the third time this season and for the 9th time in his career.
• Tallied a season-high five assists against one turnover.
• Added five or more assists in his 7th career outing.
• Marked his third career game with 15+ points and 5+ assists.
• The 5 field goals made also were a season-high.
• Dished out multiple assists for the 4th time this season and the 30th time in his career.

**SHAWN JONES JR.**

• Started in all six outings this season after he started 13 times over his first three seasons.
• Tallied four points, a career-high tying five steals and five rebounds.
• Came away with multiple steals for the 3rd time this season and for the 22nd occasion during his career.
• Grabbed five or more rebounds in five of six games this season and for the 15th time during his career.

**ACHOR ACHOR**

• Started in all six games for State this season and for the 76th time in his career.
• Finished with four rebounds.

**QUINCY BALLARD**

• Started his 73rd consecutive game between Wichita State and Mississippi State over the last three seasons.
• Opened scoring for the Bulldogs with a layup assisted by Ja'Borri McGhee.
• Scored a season's best 11 points on a 5-for-8 shooting effort and grabbed a season-high seven rebounds.
• Posted 10+ points for the 2nd time this season and in 33 career games.
• Registered 5+ boards in five of six games this season and in 59 career outings.
• Secured a block in four consecutive games for State and in 58 of his last 73 appearances over the last three seasons.

**BENCH**

• Amier Ali led the way for State off the bench with a season-high 16 points on 6-of-9 from the floor and 3-of-6 clip on three-pointers.
• The 16 points were Ali's second-highest career scoring mark only behind an 18-point performance at No. 12 Texas Tech while playing at Arizona State last season.
• Marked his eighth career outing with 10+ points and his first in Maroon and White.
• Drained multiple three-pointers for the 1st time this season and in 7 career games.
• Hauled down a season's best five rebounds.

• Jamarion Davis-Fleming secured a season's best eight rebounds to go along with three points and season-high tying three blocks.
• Secured a rejection in all six games for State this season and multiple blocks four times.

• Brandon Walker rounded out the scoring with three points.

### WINDICATORS • TEAM

• State is 3-3 this season and 48-19 over the last four seasons under Coach Jans when scoring 70 or more points. Conversely, the Bulldogs are 2-0 this season and 53-12 over the last three seasons under Coach Jans when holding their opponents to less than 70 points.

• Taking it a step further, the Maroon and White has won 28 of 30 decisions under Coach Jans when the opponent is held to under 60 points.

• State is 3-3 this season and 59-21 over the last four seasons under Coach Jans when shooting 40.0 percent or higher. On the defensive end, the Bulldogs are 3-0 this season and 41-5 over the last four seasons under Coach Jans when holding their opponent to under a 40 percent shooting clip.

• State is 0-1 this season and 20-7 over the last four seasons under Coach Jans when shooting 50 percent or better. The Bulldogs also have posted a 2-1 mark this season and a 55-10 clip with Coach Jans at the helm when shooting a higher field goal percentage.

• State is 2-1 this season and 50-16 over the last four seasons under Coach Jans when outrebounding its opponent. The Bulldogs also are 3-0 this season and 35-10 over the last four seasons under Coach Jans when grabbing 40+ rebounds.

• State is 2-0 this season and 51-7 over the last four seasons under Coach Jans when leading at the half.

• State is 1-1 this season and 41-14 over the last four seasons under Coach Jans when making more free throws than its opponent.

• State is 3-1 this season and 37-13 over the last four seasons under Coach Jans when making 15 or more free throws. When upping the mark to 20-plus made foul shots, the Bulldogs are 0-0 this season and 10-2 over the last four seasons under Coach Jans.

• State is 1-0 this season and 26-12 over the last four seasons under Coach Jans when four players score in double figures.

• When adding a 5th player to reach double figures, State has secured an 8-3 mark under Coach Jans. Overall, Coach Jans is 21-3 over his 10 seasons as a NCAA Division I coach when his teams accomplish the feat.

• State is 3-3 this season and 22-5 over the last four seasons under Coach Jans during the month of November.

• State is 1-0 this season and 30-7 over the last four seasons under Coach Jans when the Bulldogs amass 10 or more steals in a game.

• State is 1-1 this season and 13-7 over the last four seasons under Coach Jans when knocking down at least 10 or more three-pointers in a game.

• State is 3-0 this season and 36-13 over the last four seasons under Coach Jans at Humphrey Coliseum. The Bulldogs have won 11 straight (12/13/2023-11/24/2025) and 21 of their 22 non-conference decisions with Coach Jans at the helm.

• State is 1-0 this season and 28-12 over the last four seasons under Coach Jans during day games. Day games are considered contests that tipoff before 5 p.m. local time.

• State is 1-0 this season and 6-3 over the last four seasons under Coach Jans in overtime games. Coach Jans has notched a 10-4 mark during overtime games over his 10-year coaching career.

• State posted a 3-3 mark in non-conference action and notched a 38-6 during non-conference regular season games under Coach Jans.

• State's 35 non-conference victories in 2022-23, 2023-24 and 2024-25 are the most in program history over a three-season span eclipsing Rick Stansbury's previous mark of 34 from 2001-02, 2002-03 and 2003-04.

### WINDICATORS • PLAYERS

• State is 3-3 this season and 41-28 over the last three seasons when Josh Hubbard scores 10+ points.

• State is 2-3 this season and 16-16 over the last three seasons when Josh Hubbard scores 20+ points.

• State is 2-1 this season and 9-4 over the last three seasons when Josh Hubbard has 5+ assists.

• State is 2-0 this season and teams that Ja'Borri McGhee are apart of are 17-6 when he scores 10+ points.

• Teams that McGhee are apart of are 6-1 when he dishes out 5+ assists.

• Teams that Achor Achor are apart of are 28-6 when he scores 10+ points and have won 11 of 13 decisions when he eclipses the 20+ points barrier.

• Teams that Quincy Ballard are apart of are 4-2 when he secures 5+ blocks.

### 1 OF 25 TEAMS NATIONALLY WITH AT LEAST THREE STRAIGHT NCAA TOURNAMENT TRIPS

• State enters the 2025-26 season as one of seven SEC teams (Alabama, Auburn, Kentucky, Tennessee, Texas, Texas A&M) and one of 25 schools nationally with an active streak of at least three straight NCAA Tournament bids.

• The Bulldogs are looking to match their program's longest streak of four consecutive NCAA Tournaments in 2025-26. The previous four-run for State went from 2001-02 to 2004-05 under Rick Stansbury.

### STATE AMONG THE NATION'S BEST ON THE QUAD UNDER COACH JANS

• State is one of five SEC schools (Alabama, Auburn, Oklahoma, Tennessee) and one of 10 schools nationally (Gonzaga, Kansas, Memphis, Purdue, UConn) to win at least 11 non-conference regular season games against NCAA Net Quad 1 and Quad 2 opponents in 2022-23, 2023-24 and 2024-25.

• Taking it a step further, the list shrinks down to seven schools when you account having multiple NCAA Net Quad 1 and Quad 2 non-confernece wins in all three game locations (Home • Away • Neutral)

• The first NET rankings for the 2025-26 season are released on Monday, December 1st.

| NET QUAD 1 AND QUAD 2 WINS • SINCE 2022-23 | | Q1/Q2 | Q1/Q2 |
|---|---|---|---|
| RANK | SCHOOL | HOME • AWAY • NEUTRAL | WINS |
| 1 | Memphis | 6 • 7 • 5 | 18 |
| 2 | Alabama | 5 • 3 • 6 | 14 |
| | Kansas | 4 • 3 • 7 | 14 |
| | Purdue | 5 • 0 • 9 | 14 |
| 5 | Auburn | 1 • 1 • 10 | 12 |
| | Gonzaga | 4 • 2 • 6 | 12 |
| | Oklahoma | 2 • 0 • 10 | 12 |
| | UConn • Connecticut | 2 • 2 • 8 | 12 |
| **9** | **Mississippi State** | **2 • 2 • 7** | **11** |
| | Tennessee | 2 • 3 • 6 | 11 |

### JOSH IN A CLUB BY HIMSELF • 600 PTS & 100 ASSISTS

• Last season, Josh Hubbard became the first State player to amass over 600 points and 100 assists in the same season.

• Nationally, Hubbard was one of 10 players among the power 5 basketball conferences (ACC • BIG EAST • Big Ten • Big 12 • SEC) to dial up over 600 points and 100 assists last season. He is the only player from the group below to return to college basketball in 2025-26.

| SCHOOL | PLAYER | PTS • ASST |
|---|---|---|
| Florida | Walter Clayton Jr. | 713 • 163 |
| Nebraska | Brice Williams | 713 • 100 |
| Duke | Cooper Flagg | 709 • 156 |
| Alabama | Mark Sears | 690 • 190 |
| Auburn | Johni Broome | 669 • 104 |
| Marquette | Kam Jones | 653 • 200 |
| UCF | Darius Johnson | 644 • 150 |
| **State** | **Josh Hubbard** | **642 • 107** |
| Arizona | Caleb Love | 638 • 127 |
| North Carolina | RJ Davis | 637 • 135 |

### JOSH AMONG THE SEC'S BEST EVER AS A FRESHMEN AND SOPHOMORE

• Josh Hubbard has racked up 1214 points which is tops among SEC freshmen and sophomore players during the 2000s as he surpassed Florida's Nick Calathes at last week's SEC Tournament. The 1214 points also are 7th in SEC history for players during their freshmen and sophomore seasons.

| RANK | PLAYER • SCHOOL | YEARS | PTS |
|---|---|---|---|
| 1 | Mahmoud Abdul-Rauf • LSU | 1989-90 | 1854 |
| 2 | Allan Houston • Tennessee | 1990-91 | 1415 |
| 3 | Bernard King • Tennessee | 1975-76 | 1290 |
| **4** | **Josh Hubbard • State** | **2024-25** | **1214** |
| 5 | Jacky Dorsey • Georgia | 1975-76 | 1234 |
| 6 | Shaquille O'Neal • LSU | 1990-91 | 1219 |

• Hubbard joins Erick Dampier (1993-94 • 2nd, 1994-95 • 1st) as the only State players to notch All-SEC status during their freshman and sophomore seasons.

### JOSH MAKES IT MULTIPLE 550+ PTS SEASONS

• Josh Hubbard is the 3rd player in State history with consecutive 550-point seasons. In 2025-26, he will look to join Bailey Howell as the only State player with at lesat three seasons of 550-plus points.

| SEASONS | PLAYER | PTS • FR • SO • JR • SR |
|---|---|---|
| 1957-58-59 | Bailey Howell | --- • 647 • 695 • 688 |
| 2006-07-08 | Jamont Gordon | 413 • 561 • 584 • --- |
| **2024-25-26** | **Josh Hubbard** | **598 • 616 • 147 • ---** |

### COACH JANS • HALFTIME COMEBACKS

• Coach Jans has registered 31 halftime comebacks wins over his 10 seasons as a NCAA Division I head coach.

• The Bulldogs secured multiple comebacks during his first three seasons and 11 halftime comebacks total with Coach Jans at the helm.

• 18 of the 31 halftime comebacks for Coach Jans have came against a conference opponent with 12 of the 31 comebacks having resulted in at least a 10-point victory.

• Coach Jans squads have earned halftime comebacks in consecutive games three times, most recently Mississippi State against Utah and at SMU last season.

• The other two occassions came at Central Michigan and at Northern Illinois in 2014-15 while Coach Jans was at Bowling Green in addition to games against Grand Canyon and Cal State Bakersfield in 2018-19 when Coach Jans was at New Mexico State.

### COACH JANS HALFTIME COMEBACKS • 31

**MISSISSIPPI STATE • 11**

| SEASON • DATE | OPPONENT | HALFTIME SCORE • DEFICIT | FINAL |
|---|---|---|---|
| 2025-26 • 11/24/2025 | New Orleans | 34-28 • -6 | W • 81-78 • OT |
| 2024-25 • 03/01/2025 | LSU [SEC] | 37-35 • -2 | 81-69 |
| 2024-25 • 02/18/2025 | [7] Texas A&M [SEC] | 31-30 • -1 | 70-54 |
| 2024-25 • 11/22/2024 | at SMU • Southern Methodist | 38-33 • -5 | 84-79 |
| 2024-25 • 11/17/2024 | vs. Utah | 39-28 • -11 | 78-73 |
| 2023-24 • 03/14/2024 | vs. LSU [SEC-T] | 29-22 • -7 | 70-60 |
| 2023-24 • 02/21/2024 | Ole Miss [SEC] | 44-40 • -4 | 83-71 |
| 2023-24 • 11/19/2023 | vs. Northwestern | 29-27 • -2 | 66-57 |
| 2022-23 • 02/18/2023 | at Ole Miss [SEC] | 33-32 • -1 | 69-61 • OT |
| 2022-23 • 12/17/2022 | Nicholls | 30-27 • -3 | 68-66 |
| 2022-23 • 11/07/2022 | Texas A&M-Corpus Christi | 30-25 • -5 | 63-44 |

**NEW MEXICO STATE • 12**

| SEASON • DATE | OPPONENT | HALFTIME SCORE • DEFICIT | FINAL |
|---|---|---|---|
| 2021-22 • 02/03/2022 | Cal Baptist [WAC] | 33-23 • -10 | 68-57 |
| 2021-22 • 12/15/2021 | at Washington State | 35-22 • -13 | 64-61 |
| 2021-22 • 12/06/2021 | at New Mexico | 31-27 • -4 | 78-76 • OT |
| 2021-22 • 11/18/2021 | vs. Davidson | 33-28 • -5 | 75-64 |
| 2020-21 • None | | | |
| 2019-20 • 02/09/2020 | at Kansas City [WAC] | 30-27 • -3 | 67-61 |
| 2019-20 • 01/05/2020 | at Cal Baptist [WAC] | 37-36 • -1 | 86-71 |
| 2018-19 • 02/16/2019 | Seattle U [WAC] | 29-22 • -7 | 59-53 |
| 2018-19 • 01/19/2019 | at Utah Valley [WAC] | 39-33 • -6 | 83-78 |
| 2018-19 • 01/12/2019 | Cal State Bakersfield [WAC] | 29-22 • -7 | 73-62 |
| 2018-19 • 01/10/2019 | Grand Canyon [WAC] | 41-38 • -3 | 77-75 |
| 2017-18 • 03/09/2018 | vs. Seattle U [WAC-T] | 43-37 • -6 | 84-79 |
| 2017-18 • 02/10/2018 | Grand Canyon [WAC] | 40-34 • -6 | 74-70 |

**BOWLING GREEN • 8**

| SEASON • DATE | OPPONENT | HALFTIME SCORE • DEFICIT | FINAL |
|---|---|---|---|
| 2014-15 • 03/17/2015 | at Saint Francis [CIT] | 33-30 • -3 | 67-64 |
| 2014-15 • 02/07/2015 | at Northern Illinois [MAC] | 31-28 • -3 | 69-65 |
| 2014-15 • 02/04/2015 | at Central Michigan [MAC] | 30-28 • -2 | 76-74 • OT |
| 2014-15 • 01/17/2015 | Ball State [MAC] | 27-23 • -4 | 58-46 |
| 2014-15 • 01/07/2015 | at Kent State [MAC] | 35-26 • -9 | 68-64 |
| 2014-15 • 12/28/2014 | at South Florida • USF | 34-31 • -3 | 79-70 |
| 2014-15 • 12/13/2014 | Cleveland State | 31-24 • -7 | 67-57 |
| 2014-15 • 11/19/2014 | Wright State | 28-27 • -1 | 70-55 |

### MORE ON COACH JANS

• Coach Jans has built the foundation of his programs on a culture of accountability. His teams have racked up 20-plus victories on 14 occasions during his 15 seasons as a head coach at the NCAA Division I and NJCAA junior college ranks. The only time that a Coach Jans team didn't reach the 20-win plateau was in 2020-21 when his New Mexico State squad played a 20-game schedule with zero home games.

• As a junior college head coach, Coach Jans won the 1997-98 NJCAA Division II National Championship with a 31-6 record at Kirkwood Community College in Cedar Rapids, Iowa. His entire Kirkwood squad was inducted into the school's Hall of Fame on 02/09/2024.

• Coach Jans got his first taste of the Division I level as an assistant coach at Idaho (1999-2001) under David Farrar and at Illinois State (2004-07) on Porter Moser's staff.

• Coach Jans played a vital role as an assistant coach at Wichita State for Gregg Marshall which was headed by a 2013 NCAA Final Four run, five NCAA Tournament trips and four Missouri Valley Conference regular season championships.

• Coach Jans was the 2015 Joe B. Hall National Coach of the Year recipient after a 21-win campaign during his first season as a NCAA Division I head coach while at Bowling Green.

• Coach Jans ushered in an unprecedented run of success over a five-year span at New Mexico State where he guided the Aggies to a 122-32 record sparked by three NCAA Tournament trips. The program was in-line for a 4th NCAA Tournament appearance before the 2019-20 postseason was cancelled.

• As the WAC's standard bearer, Coach Jans and his New Mexico State teams won four WAC regular season crowns and amassed a 64-13 record in conference games. The .831 clip was the second-highest conference winning percentage in the nation during the five-year span.

• His New Mexico State squad pulled a patented 12-5 upset over Connecticut during the 2022 Big Dance in Buffalo, New York. Over an 1102 day span between the 2022 NCAA and 2025 NCAA Tournaments, Coach Jans was the only coach to defeat two-time national champion UConn led by Dan Hurley in March Madness.

• In 2022-23, Coach Jans became the 3rd coach in SEC history to start his opening campaign with at least 11 straight victories at State. Since then, Chris Beard of Ole Miss has joined the list.

### FIRST-YEAR COACHING STARTS • SEC HISTORY

| RANK | COACH • SCHOOL • SEASON | RECORD |
|---|---|---|
| 1 | John Calipari • Kentucky • 2009-10 | 19-0 |
| 2 | Floyd Burdette • Alabama • 1946-47 | 14-0 |
| 3 | Chris Beard • Ole Miss • 2023-24 | 13-0 |
| **4** | **Chris Jans • Mississippi State • 2022-23** | **11-0** |

### COACH JANS IS 2ND AMONG SEC 4TH YEAR COACHES

• As of 11/26, Coach Jans has amassed 66 victories at State which is 2nd among the SEC fourth-year coaches who have coached all four of their seasons inside the SEC.

• Coach Jans is the only active SEC coach at his respective school to post a pair of 20-win seasons during their first two SEC seasons with John Calipari entering his 2nd season at Arkansas.

| RANK | COACH • SCHOOL | WINS |
|---|---|---|
| 1 | Todd Golden • Florida | 80 |
| **2** | **Chris Jans • Mississippi State** | **66** |
| 3 | Michael White • Georgia | 62 |
| 4 | Dennis Gates • Missouri | 62 |
| 5 | Lamont Paris • South Carolina | 53 |
| 6 | Matt McMahon • LSU | 50 |

### COACH JANS • CLOSING IN ON THE BEST AT STATE IN 1ST 4 SEASONS

• As of 11/28, State has collected 66 wins under Coach Jans which is 14 away from a program watermark for a head coach during his first four seasons.

| RANK | SEASONS • COACH | WINS |
|---|---|---|
| 1 | 1999-2000-01-02 • Rick Stansbury | 79 |
| 2 | 2016-17-18-19 • Ben Howland | 78 |
| 3 | 1956-57-58 • Babe McCarthy | 73 |
| **4** | **2023-24-25-26 • Chris Jans** | **66** |

## SERIES HISTORY • STATE VS. SMU

| SMU • SOUTHERN METHODIST | | O • 1-0 | H • 0-0 | A • 1-0 | N • 0-0 |
|---|---|---|---|---|---|
| **SEASON • DATE** | **STATE • OPP** | **SCORE** | **STREAK** | **RECORD** | **LOCATION** |
| 2024-25 • 11/22/2024 | | W • 84-79 | W • 1 | 1-0 | Dallas • A |
| 2025-26 • 11/28/2025 | | | | | Starkville • H |

| ATLANTIC COAST • ACC | 35-59 |
|---|---|
| **SCHOOL** | **W-L** |
| Boston College | 0-0 |
| CAL • California | 0-2 |
| Clemson | 1-4 |
| Duke | 2-1 |
| FSU • Florida State | 5-5 |
| **Georgia Tech** | **13-17** |
| Louisville | 2-4 |
| Miami • Florida | 2-3 |
| North Carolina | 0-6 |
| North Carolina State | 1-0 |
| Notre Dame | 0-0 |
| PITT • Pittsburgh | 2-1 |
| **SMU • Southern Methodist** | **1-0** |
| Stanford | 1-1 |
| Syracuse | 0-3 |
| Virginia | 2-2 |
| Virginia Tech | 2-7 |
| Wake Forest | 1-3 |

**BOLD • 2025-26 NON-CONFERENCE OPPONENT**

## MISSISSIPPI STATE • SEC STANDINGS/LEADERS • NET RANKINGS/BREAKDOWN

**2025-26 SEC STANDINGS • 11/27**

| TEAM | SEC | PCT. | OVERALL | PCT. |
|---|---|---|---|---|
| Missouri | 0-0 | .000 | 7-0 | 1.000 |
| Vanderbilt | 0-0 | .000 | 6-0 | 1.000 |
| LSU | 0-0 | .000 | 5-0 | 1.000 |
| Tennessee | 0-0 | .000 | 7-1 | .975 |
| Georgia | 0-0 | .000 | 6-1 | .857 |
| Arkansas | 0-0 | .000 | 5-1 | .833 |
| Florida | 0-0 | .000 | 4-1 | .800 |
| Auburn | 0-0 | .000 | 6-2 | .750 |
| Texas | 0-0 | .000 | 6-2 | .750 |
| Alabama | 0-0 | .000 | 5-2 | .714 |
| Kentucky | 0-0 | .000 | 5-2 | .714 |
| Ole Miss | 0-0 | .000 | 5-2 | .714 |
| Texas A&M | 0-0 | .000 | 5-2 | .714 |
| Oklahoma | 0-0 | .000 | 4-2 | .667 |
| South Carolina | 0-0 | .000 | 4-2 | .667 |
| **Mississippi State** | **0-0** | **.000** | **3-3** | **.500** |

**MONDAY • NOVEMBER 24**

**at Mississippi State 81, New Orleans 78 • OT**

**PLAYERS ERA FESTIVAL • LAS VEGAS, NEVADA**

No. 12 Gonzaga 95, No. 8 Alabama 85
No. 17 Tennessee 85, Rutgers 60
No. 21 Auburn 84, Oregon 73

**MAUI INVITE • MAUI, HAWAII**

Arizona State 87, Texas 86

**TUESDAY • NOVEMBER 25**

**PLAYERS ERA FESTIVAL • LAS VEGAS, NEVADA**

No. 17 Tennessee 76, No. 3 Houston 73
No. 8 Alabama 115, UNLV • Nevada-Las Vegas 76
No. 7 Michigan 102, No. 21 Auburn 72
at Missouri 98, South Carolina State 66
at Texas A&M 120, Mississippi Valley State 84

**ACRISURE SERIES • PALM SPRINGS, CALIFORNIA**

Iowa 74, Ole Miss 69

**MAUI INVITE • MAUI, HAWAII**

Texas 119, Chaminade 78

**WEDNESDAY • NOVEMBER 26**

at No. 19 Kentucky 104, Tennessee Tech 54

**PLAYERS ERA FESTIVAL • LAS VEGAS, NEVADA**

No. 8 Alabama 105, Maryland 72
No. 21 Auburn 85, No. 14 St. John's 74
Kansas 81, No. 17 Tennessee 76

**MAUI INVITE • MAUI, HAWAII**

Texas 102, No. 23 North Carolina State 97

**BATTLE 4 ATLANTIS • PARADISE ISLAND, THE BAHAMAS**

No. 24 Vanderbilt 83, Western Kentucky 78

**ACRISURE SERIES • PALM SPRINGS, CALIFORNIA**

Utah 75, Ole Miss 74

**THURSDAY • NOVEMBER 27**

**BATTLE 4 ATLANTIS • PARADISE ISLAND, THE BAHAMAS**

Vanderbilt vs. VCU • Virginia Commonwealth [ESPN2] 11 a.m.

**RADY CHILDREN'S INVITE • SAN DIEGO, CALIFORNIA**

No. 10 Florida vs. TCU • Texas Christian [FS1] 2 p.m.

**CBS THANKSGIVING CLASSIC • CHICAGO, ILLINOIS**

No. 22 Arkansas vs. No. 4 Duke [CBS] 7 p.m.

**FRIDAY • NOVEMBER 28**

**BATTLE 4 ATLANTIS • PARADISE ISLAND, THE BAHAMAS**

Vanderbilt vs. Virginia Tech/Saint Mary's [ESPN2] 9:30 a.m./12 p.m.
Cleveland State at Missouri [SECN+] 1 p.m.

**BAD BOY MOWERS SERIES • CHICAGO, ILLINOIS**

Oklahoma vs. Marquette [NBC] 1 p.m.

**RADY CHILDREN'S INVITE • SAN DIEGO, CALIFORNIA**

No. 10 Florida vs. Providence/Wisconsin [FOX] 2/4:30 p.m.
Charleston Southern at South Carolina [SECN+] 3 p.m.

**BATTLE IN THE BAY • TAMPA, FLORIDA**

Texas A&M vs. Florida State [ESPN] 4 p.m.
**SMU • Southern Methodist at Mississippi State [SECN+] 6 p.m.**

**EMERALD COAST CLASSIC • NICEVILLE, FLORIDA**

LSU vs. Drake [CBS-SN] 8:30 p.m.

[ABC • ESPN • ESPN2 • ESPNU] - ESPN Family of Networks • ESPN APP
[SECN+ • ACCNX • BIG12+ • ESPN+] - ESPN APP • Online Only
[CBS] - CBS • Paramount Plus • [CBS-SN] - CBS Sports Network • Cable
[FOX • FS1 • BTN] • FOX • FOX Sports 1 • Big Ten Network • FOX GO APP
[NBC] - NBC • [PEACOCK] - Peacock APP • Online Only

**2024-25 NET RANKINGS** — **34 • FINAL**
**NET WIN AVG • 122** — **NET LOSS AVG • 24**
**NET STRENGTH OF SCHEDULE • 16** — **AVG OPP NET RANK • 24**

| | |
|---|---|
| Record vs. NET 1-25 | 0-0 |
| Home | 0-0 |
| Away | 0-0 |
| Neutral | 0-0 |
| Record vs. NET 26-50 | 0-0 |
| Home | 0-0 |
| Away | 0-0 |
| Neutral | 0-0 |
| Record vs. NET 51-100 | 0-0 |
| Home | 0-0 |
| Away | 0-0 |
| Neutral | 0-0 |
| Record vs. NET 101-200 | 0-0 |
| Home | 0-0 |
| Away | 0-0 |
| Neutral | 0-0 |
| Record vs. NET 201 + | 0-0 |
| Home | 0-0 |
| Away | 0-0 |
| Neutral | 0-0 |

**2025-26 ADDITIONAL METRICS • 11/22**

| | |
|---|---|
| ESPN BPI • Strength of Record • Strength of Schedule | 49 • 184 • 39 |
| KenPom.com • Evan Miya • Bart Torvik | 69 • 69 • 63 |

**2025-26 NON-CONFERENCE OPPONENT NET RANKINGS**
**2025-26 FIRST NET RANKINGS • 12/01/2025**

| DATE • OPPONENT • SITE | RANK • QUAD | SCORE |
|---|---|---|
| 11/05 • North Alabama • H | | W • 86-62 |
| 11/10 • Iowa State • N | | L • 96-80 |
| 11/15 • Southeastern Louisiana • H | | W • 75-68 |
| 11/20 • Kansas State • N | | L • 98-77 |
| 11/21 • New Mexico • N | | L • 80-78 |
| 11/24 • New Orleans • H | | W • 81-78 • OT |
| 11/28 • SMU • Southern Methodist • H | | |
| 12/03 • Georgia Tech • A | | |
| 12/07 • San Francisco • N | | |
| 12/13 • Utah • N | | |
| 12/16 • Long Island • A | | |
| 12/20 • Memphis • H | | |
| 12/29 • Alabama State • H | | |

**QUADRANT 1 • H (1-30) • N (1-50) • A (1-75)**

Overall: 0-0 • Home: 0-0 • Away: 0-0 • Neutral: 0-0
**Remaining Quad 1 Games: 0**

**QUADRANT 2 • H (31-75) • N (51-100) • A (76-135)**

Overall: 0-0 • Home: 0-0 • Away: 0-0 • Neutral: 0-0
**Remaining Quad 2 Games: 0**

**QUADRANT 3 • H (76-160) • N (101-200) • A (136-240)**

Overall: 0-0 • Home: 0-0 • Away: 0-0 • Neutral: 0-0
**Remaining Quad 3 Games: 0**

**QUADRANT 4 • H (161+) • N (201+) • A (241+)**

Overall: 0-0 • Home: 0-0 • Away: 0-0 • Neutral: 0-0
**Remaining Quad 4 Games: 0**

**2025-26 SEC OPPONENT NET RANKINGS**
**2025-26 FIRST NET RANKINGS • 12/01/2025**

| DATE • OPPONENT • SITE | RANK • QUAD | SCORE |
|---|---|---|
| 01/03 • Texas • A | | |
| 01/07 • Oklahoma • H | | |
| 01/10 • Kentucky • A | | |
| 01/13 • Alabama • H | | |
| 01/17 • Ole Miss • H | | |
| 01/21 • Texas A&M • A | | |
| 01/24 • Vanderbilt • H | | |
| 01/28 • LSU • A | | |
| 01/31 • Missouri • A | | |
| 02/08 • Arkansas • H | | |
| 02/11 • Tennessee • H | | |
| 02/14 • Ole Miss • A | | |
| 02/18 • Auburn • H | | |
| 02/21 • South Carolina • A | | |
| 02/25 • Alabama • A | | |
| 02/28 • Missouri • H | | |
| 03/03 • Florida • A | | |
| 03/07 • Georgia • H | | |
| **SEC TOURNAMENT** | | |

## MISSISSIPPI STATE • 2025-26 SEC RANKINGS & LEADERS • AS OF 11/27

| CATEGORY | 2025-26 • 2024-25 | RANK |
|---|---|---|
| Points | 79.50 • 79.76 | 15th • 6th |
| OPP Points | 80.33 • 74.15 | 15th • 12th |
| Scoring Margin | -0.83 • +5.61 | 16th • 10th |
| FG Percentage | 45.1 • 45.1 | 15th • 12th |
| OPP FG Percentage | 42.6 • 43.9 | 12th • 12th |
| 3-PT Percentage | 33.1 • 31.4 | 13th • 14th |
| OPP 3-PT Percentage | 32.7 • 36.1 | 9th • 15th |
| 3-PT FG Made | 9.00 • 8.42 | 7th • 7th |
| FT Percentage | 65.9 • 70.0 | 16th • 15th |
| Rebounds | 40.83 • 38.15 | 8th • 5th |
| OPP Rebounds | 38.00 • 35.64 | T-14th • 13th |
| Rebounding Margin | +2.83 • +2.52 | 14th • 8th |
| Offensive Rebounds | 12.50 • 12.97 | 10th • 3rd |
| Offensive Rebounds Percentage | 33.0 • 34.1 | 12th • 7th |
| Defensive Rebounds | 28.33 • 25.18 | 9th • 8th |
| Defensive Rebounds Percentage | 69.1 • 70.5 | 12th • 7th |
| Assists | 14.33 • 15.27 | 16th • 6th |
| Assist/Turnover Ratio | 1.02 • 1.44 | 16th • 6th |
| Turnover Margin | -3.17 • +2.76 | 16th • 5th |
| Steals | 6.83 • 9.21 | 11th • 2nd |
| Blocks | 4.83 • 4.61 | 7th • 7th |

**ACHOR ACHOR**

| CATEGORY | ALL | ALL |
|---|---|---|
| Defensive Rebounds | 5.00 | 10th |
| Rebounds | 6.83 | T-15th |

**JOSH HUBBARD**

| CATEGORY | 25-26 • 24-25 | 25-26 • 24-25 |
|---|---|---|
| Points | 24.50 • 18.67 | 1st • T-3rd |
| Minutes | 34.64 • 32.88 | 1st • 5th |
| Three-Point Field Goals Made | 3.50 • 3.15 | T-3rd • 2nd |
| Assists | 4.67 • 3.18 | 6th • 13th |
| Three-Point Percentage | 37.5 • 34.3 | 8th • 7th |
| Assist-Turnover Ratio | 2.76 | NR • 1st |
| Free Throw Percentage | 87.8 | NR • 6th |
| Field Goal Percentage | 39.7 | NR • 15th |

**JAMARION DAVIS-FLEMING**

| CATEGORY | ALL | ALL |
|---|---|---|
| Blocks | 2.00 | 2nd |

**SHAWN JONES JR.**

| CATEGORY | ALL | ALL |
|---|---|---|
| Steals | 1.83 | T-8th |
| Offensive Rebounds | 2.67 | T-10th |

### ASSOCIATED PRESS TOP 25 • WEEK 4 • NOVEMBER 24

| RANK | TEAM | RECORD | PTS | PR |
|---|---|---|---|---|
| 1 | Purdue (46) | 6-0 | 1509 | 1 |
| 2 | Arizona (11) | 5-0 | 1439 | 4 |
| 3 | Houston (4) | 5-0 | 1425 | 2 |
| 4 | Duke | 7-0 | 1319 | 5 |
| 5 | UConn • Connecticut | 5-1 | 1208 | 3 |
| 6 | Louisville | 5-0 | 1201 | 6 |
| 7 | Michigan | 4-0 | 1080 | 7 |
| **8** | **Alabama** | **3-1** | **1070** | **11** |
| 9 | BYU • Brigham Young | 4-1 | 1033 | 9 |
| **10** | **Florida** | **4-1** | **961** | **10** |
| 11 | Michigan State | 5-0 | 879 | 17 |
| 12 | Gonzaga | 5-0 | 863 | 13 |
| 13 | Illinois | 5-1 | 830 | 8 |
| 14 | St. John's | 3-1 | 743 | 14 |
| **15** | **Iowa State** | **4-0** | **706** | **16** |
| 16 | North Carolina | 5-0 | 595 | 18 |
| **17** | **Tennessee** | **5-0** | **495** | **20** |
| 18 | UCLA | 5-1 | 488 | 19 |
| **19** | **Kentucky** | **4-2** | **394** | **12** |
| 20 | Texas Tech | 4-2 | 319 | 15 |
| **21** | **Auburn** | **4-1** | **269** | **22** |
| **22** | **Arkansas** | **5-1** | **260** | **21** |
| 23 | North Carolina State | 4-0 | 214 | 25 |
| 24 | Vanderbilt | 5-0 | 111 | RV |
| 25 | Indiana | 5-0 | 100 | RV |

### RECEIVING VOTES

Wisconsin 45, Kansas 34, Oregon 31, Georgetown 31, Saint Mary's 27, Nebraska 27, Ohio State 26, **Missouri 20,** Utah State 16, Baylor 14, **Ole Miss 10,** USC • Southern Cal 10, Iowa 6, Clemson 6, Santa Clara 3, Creighton 3, Virginia Tech 2, Oklahoma State 2, Buffalo 1.

### DROPPED FROM RANKINGS

No. 23 Wisconsin • No. 24 Kansas

### THE VOTERS

NR • Percy Allen • Seattle Times
NR • Bob Ballou • KEYE-TV • Austin
NR • Mark Berman • The Roanoke Times
NR • Dave Borges • New Haven Register
NR • Jeff Borzello • ESPN
NR • Toyloy Brown • Baton Rouge Advocate
NR • Brice Cherry • Waco Tribune-Herald
NR • Johnny Congdon • WBMA-TV • Birmingham
NR • Joe Cook • WAPT-TV • Jackson
NR • Eric Crawford • WDRB-TV • Louisville
NR • Seth Davis • CBS • Sports Illustrated
NR • Donna Ditota • Syracuse Post-Standard
NR • Connor Earegood • The Detroit News
NR • Victor Flores • Billings Gazette
NR • Kyle Franko • The Trentonian
NR • Geoff Grammer • Albuquerque Jounal
NR • Andy Greder • St. Paul Pioneer Press
NR • Brenna Greene • KDIN-TV • Portland
NR • Scott Hamilton • Charleston Post and Courier
NR • Trevor Hass • Boston.com • Massachusetts
NR • Randy Heitz • KRXO-FM • Norman
NR • Brian Holland • WVLA-TV • Baton Rouge
NR • David Jablonski • Dayton Daily News
NR • Justin Jackson • Morgantown Dominion Post
NR • John Johnson • WXII-TV • Winston-Salem
NR • Zach Klein • WSB-TV • Atlanta
NR • Anthony Kristensen • Arkansas Democrat-Gazette
NR • Chris Lea • WRAL-TV • Raleigh
NR • Brenden Martin • Arizona Daily Sun
NR • Michael McCleary • Wisconsin State Journal
NR • Kevin McNamara • WPRO-TV • Providence
NR • Stephen Means • Cleveland.com • Ohio
NR • Shane Mettlen • Harrisonburg Daily News-Record
NR • C.J. Moore • The Athletic
NR • Chris Murray • Reno Gazette Journal
NR • Chris Nee • 247 Sports.com • Tallahassee

### THE VOTERS

NR • Jeff Neiburg • Philadelphia Inquirer
NR • Mia O'Brien • Jacksonville First Coast News
NR • Tony Paul • Detroit News
NR • Bruce Pascoe • Arizona Daily Star
NR • Jackson Payne • Provo Deseret News
NR • Dave Preston • WTOP-FM • Washington DC
NR • Andrew Quinn • KREM-TV • Spokane
NR • Jeff Rabjohns • 247Sports.com • Indianapolis
NR • Peter Rauterkus • AL.com • Alabama
NR • Scott Richey • Champaign News-Gazette
NR • Kate Rogerson • WTVD-TV • Raleigh
NR • Pat Rooney • Boulder Daily Camera
NR • Sam Rothman • WATE-TV • Knoxville
NR • Jon Rothstein • CBS Sports • FanDuel
NR • Abby Schnable • Wisconsin State Journal
NR • Mick Shaffer • KSHB-TV • Kansas City
NR • Owen Siebring • KGAN-TV • Cedar Rapids
NR • Dylan Sinn • Fort Wayne Journal Gazette
NR • Kevin Sjuts • KOLN-TV • Lincoln
NR • Parth Upadhyaya • The Daily Memphian
NR • Dick Vitale • ESPN • ABC
NR • Jon Wilner • San Jose Mercury News
NR • John Wustrow • Idaho Press
NR • Matt Young • Houston Chronicle
NR • Mark Zeigler • San Diego Union-Tribune

### TRACKING THE BULLDOGS • ASSOCIATED PRESS TOP 25 POLL

| WEEK | DATE | RANK | POINTS |
|---|---|---|---|
| PRE | 10/13 | RV | 3 |
| 2 | 11/10 | RV | 3 |
| 3 | 11/17 | -- | 0 |
| 4 | 11/24 | -- | 0 |
| 5 | 12/01 | | |
| 6 | 12/08 | | |
| 7 | 12/15 | | |
| 8 | 12/22 | | |
| 9 | 12/29 | | |
| 10 | 01/05 | | |
| 11 | 01/12 | | |
| 12 | 01/19 | | |
| 13 | 01/26 | | |
| 14 | 02/02 | | |
| 15 | 02/09 | | |
| 16 | 02/16 | | |
| 17 | 02/23 | | |
| 18 | 03/02 | | |
| 19 | 03/09 | | |
| 20 | 03/16 | | |
| FINAL | 04/07 | | |

### TRACKING THE BULLDOGS • USA TODAY COACHES TOP 25 POLL

| WEEK | DATE | RANK | POINTS |
|---|---|---|---|
| PRE | 10/20 | -- | 0 |
| 2 | 11/10 | -- | 0 |
| 3 | 11/17 | -- | 0 |
| 4 | 11/24 | -- | 0 |
| 5 | 12/01 | | |
| 6 | 12/08 | | |
| 7 | 12/15 | | |
| 8 | 12/22 | | |
| 9 | 12/29 | | |
| 10 | 01/05 | | |
| 11 | 01/12 | | |
| 12 | 01/19 | | |
| 13 | 01/26 | | |
| 14 | 02/02 | | |
| 15 | 02/09 | | |
| 16 | 02/16 | | |
| 17 | 02/23 | | |
| 18 | 03/02 | | |
| 19 | 03/09 | | |
| 20 | 03/16 | | |
| FINAL | 04/07 | | |

### USA TODAY SPORTS/COACHES TOP 25 • WEEK 4 • NOVEMBER 24

| RANK | TEAM | RECORD | PTS | PR |
|---|---|---|---|---|
| 1 | Purdue (23) | 6-0 | 764 | 1 |
| 2 | Houston (2) | 5-0 | 732 | 2 |
| 3 | Arizona (5) | 5-0 | 713 | 5 |
| 4 | Duke (1) | 7-0 | 686 | 4 |
| 5 | Louisville | 5-0 | 609 | T6 |
| 6 | Michigan | 4-0 | 582 | T6 |
| 7 | UConn • Connecticut | 5-1 | 568 | 3 |
| **8** | **Florida** | **4-1** | **501** | **9** |
| **9** | **Alabama** | **3-1** | **497** | **11** |
| 10 | Gonzaga | 5-0 | 479 | 12 |
| 11 | BYU • Brigham Young | 4-1 | 470 | 10 |
| 12 | Michigan State | 5-0 | 438 | 18 |
| **13** | **Iowa State** | **4-0** | **403** | **14** |
| 14 | Illinois | 5-1 | 391 | 8 |
| 15 | St. John's | 3-1 | 349 | 16 |
| **16** | **Tennessee** | **5-0** | **313** | **17** |
| 17 | North Carolina | 5-0 | 276 | 19 |
| **18** | **Kentucky** | **4-2** | **204** | **13** |
| 19 | UCLA | 5-1 | 201 | 20 |
| 20 | Texas Tech | 4-2 | 177 | 15 |
| **21** | **Arkansas** | **5-1** | **146** | **22** |
| 22 | North Carolina State | 4-0 | 94 | RV |
| 23 | Vanderbilt | 5-0 | 81 | 24 |
| 24 | Indiana | 5-0 | 72 | 25 |
| **25** | **Auburn** | **4-1** | **64** | **RV** |

### RECEIVING VOTES

Wisconsin 51, Saint Mary's 30, Baylor 27, Oregon 23, Georgetown 23, Kansas 19, **Ole Miss 15, Missouri 11,** USC • Southern Cal 11, Nebraska 9, Creighton 9, Virginia 8, Iowa 6, Utah State 6, Ohio State 6, **SMU • Southern Methodist 4,** Clemson 4, Saint Louis 2, Butler 1.

### DROPPED FROM RANKINGS

No. 21 Wisconsin • No. 23 Kansas

### THE VOTERS • LISTED ALPHABETICALLY • 31

Adrian Autry • Syracuse
John Becker • Vermont
Randy Bennett • Saint Mary's
Jeff Boals • Ohio
Alvin Brooks • Lamar
Pat Chambers • Florida Gulf Coast
Scott Drew • Baylor
Dan Earl • Chattanooga
Jonas Hayes • Georgia State
Donte' Jackson • Alabama A&M
Ben Jacobson • UNI • Northern Iowa
James Jones • Yale
Greg Kampe • Oakland
Brad Korn • Southeast Missouri State
Anthony Latina • Sacred Heart
Jim Les • UC Davis
Greg McDermott • Creighton
Nick McDevitt • Middle Tennessee
Mike McGarvey • Lafayette
Dan Monson • Eastern Washington
Chris Mooney • Richmond
Mike Morrell • UNC Asheville
Nate Oats • Alabama
Eric Olen • UC San Diego
Matt Painter • Purdue
Paul Sather • North Dakota
Michael Schwartz • East Carolina
Patrick Sellers • Central Connecticut State
Zach Spiker • Drexel
Brett Tanner • ACU • Abilene Christian
Stan Waternam • Delaware State

## GAME-BY-GAME COMPARISON • MISSISSIPPI STATE/OPPONENT

| DATE TIME • CT | MATCHUP | PTS 1ST • 2ND • OT | SCORE MARGIN | FGM-FGA | FG PCT | 3PT FGM-FGA | 3PT PCT | FT FTM-FTA | PCT | REB OFF • DEF • TOT | REB MAR | PF | ASST | TO | STL | BLK | RECORD ATT |
|---|---|---|---|---|---|---|---|---|---|---|---|---|---|---|---|---|---|
| **11/05** | at Mississippi State | 38 • **48** | **86-62** | **31-71** | 43.7 | 8-27 | 29.6 | 16-**24** | 66.7 | **19 • 34 • 53** | **+17** | 14 | 15 | **7** | 9 | **6** | 1-0 |
| **8:05 PM** | North Alabama | 37 • **25** | **+24** | **24**-65 | 36.9 | 7-**19** | 36.8 | **7**-12 | **58.3** | 11 • 25 • 36 | | 20 | **7** | 13 | 5 | 8 | **9060** |
| **11/10** | vs. Mississippi State | 35 • 45 | 96-80 | 29-58 | **50.0** | **11**-27 | **40.7** | 11-14 | **78.6** | 15 • 22 • 37 | +6 | 17 | 14 | 26 | 4 | 3 | 1-1 |
| **7:01 PM** | No. 16 Iowa State | 53 • 43 | -16 | 36-70 | 51.4 | 5-22 | 22.7 | 19-25 | 76.0 | 15 • **16 • 31** | | 16 | 21 | 9 | 12 | 5 | 3426 |
| **11/15** | at Mississippi State | **40** • 35 | 75-68 | 25-55 | 45.5 | 9-24 | 37.5 | 16-23 | 69.6 | 9 • **34** • 43 | +10 | **13** | **18** | 16 | 9 | **6** | 2-1 |
| **2:01 PM** | Southeastern Louisiana | 35 • 33 | +7 | **24**-66 | **36.4** | **4**-25 | **16.0** | 16-18 | 88.9 | **10** • 23 • 33 | | 20 | 13 | 10 | 12 | 3 | 7401 |
| **11/20** | vs. Mississippi State | 36 • 41 | 98-77 | 26-60 | 43.3 | 7-25 | 28.0 | **18**-23 | 78.3 | 9 • 25 • 34 | -4 | 14 | 11 | 14 | 3 | 5 | 2-2 |
| **8:32 PM** | Kansas State | 44 • 54 | -21 | 37-73 | 50.7 | 14-30 | 46.7 | 10-**11** | 90.9 | 12 • 26 • 38 | | 19 | 22 | 8 | 5 | 4 | 5278 |
| **11/21** | vs. Mississippi State | 39 • 39 | 80-78 | **31**-68 | 45.6 | 9-**29** | 31.0 | 7-13 | 53.8 | 8 • 26 • 36 | -10 | 21 | 13 | **7** | 6 | 4 | 2-3 |
| **6:02 PM** | New Mexico | 40 • 40 | -2 | 26-**63** | 41.3 | 9-27 | 33.3 | 19-25 | 76.0 | 13 • 33 • 46 | | 17 | 11 | 10 | **2** | **0** | 6743 |
| **11/24** | at Mississippi State | 28 • 40 • 13 | 81-78 • OT | 28-65 | 43.1 | 10-31 | 32.3 | 15-29 | 51.7 | 15 • 27 • 42 | -2 | 19 | 15 | 14 | **10** | 5 | 3-3 |
| **6:31 PM** | New Orleans | **34** • 34 • 10 | +3 | 26-69 | 37.7 | 10-27 | 37.0 | 16-17 | 94.1 | 15 • 29 • 44 | | **22** | 17 | **15** | 8 | 5 | 6943 |
| **11/28** | at Mississippi State | | | | | | | | | | | | | | | | |
| **6:01 PM** | SMU • Southern Methodist | | | | | | | | | | | | | | | | |
| **12/03** | Mississippi State | | | | | | | | | | | | | | | | |
| **8:15 PM** | at Georgia Tech | | | | | | | | | | | | | | | | |
| **12/07** | vs. Mississippi State | | | | | | | | | | | | | | | | |
| **3:01 PM** | San Francisco | | | | | | | | | | | | | | | | |
| **12/13** | vs. Mississippi State | | | | | | | | | | | | | | | | |
| **8:01 PM** | Utah | | | | | | | | | | | | | | | | |
| **12/16** | at Mississippi State | | | | | | | | | | | | | | | | |
| **6:31 PM** | Long Island | | | | | | | | | | | | | | | | |
| **12/20** | at Mississippi State | | | | | | | | | | | | | | | | |
| **1:01 PM** | Memphis | | | | | | | | | | | | | | | | |
| **12/29** | at Mississippi State | | | | | | | | | | | | | | | | |
| **6:31 PM** | Alabama State | | | | | | | | | | | | | | | | |
| **01/03** | Mississippi State | | | | | | | | | | | | | | | | |
| **5:01 PM** | at Texas | | | | | | | | | | | | | | | | |
| **01/07** | at Mississippi State | | | | | | | | | | | | | | | | |
| **6:01 PM** | Oklahoma | | | | | | | | | | | | | | | | |
| **01/10** | Mississippi State | | | | | | | | | | | | | | | | |
| **7:31 PM** | at Kentucky | | | | | | | | | | | | | | | | |
| **01/13** | at Mississippi State | | | | | | | | | | | | | | | | |
| **8:05 PM** | Alabama | | | | | | | | | | | | | | | | |
| **01/17** | at Mississippi State | | | | | | | | | | | | | | | | |
| **7:31 PM** | Ole Miss | | | | | | | | | | | | | | | | |
| **01/21** | Mississippi State | | | | | | | | | | | | | | | | |
| **8:05 PM** | at Texas A&M | | | | | | | | | | | | | | | | |
| **01/24** | at Mississippi State | | | | | | | | | | | | | | | | |
| **5:01 PM** | Vanderbilt | | | | | | | | | | | | | | | | |
| **01/25** | Mississippi State | | | | | | | | | | | | | | | | |
| **6:01 PM** | at LSU | | | | | | | | | | | | | | | | |
| **01/31** | Mississippi State | | | | | | | | | | | | | | | | |
| **2:31 PM** | at Missouri | | | | | | | | | | | | | | | | |
| **02/07** | at Mississippi State | | | | | | | | | | | | | | | | |
| **11:01 AM** | Arkansas | | | | | | | | | | | | | | | | |
| **02/11** | at Mississippi State | | | | | | | | | | | | | | | | |
| **8:05 PM** | Tennessee | | | | | | | | | | | | | | | | |
| **02/14** | Mississippi State | | | | | | | | | | | | | | | | |
| **5:31 PM** | at Ole Miss | | | | | | | | | | | | | | | | |
| **02/18** | at Mississippi State | | | | | | | | | | | | | | | | |
| **8:05 PM** | Auburn | | | | | | | | | | | | | | | | |
| **02/21** | Mississippi State | | | | | | | | | | | | | | | | |
| **12:01 PM** | at South Carolina | | | | | | | | | | | | | | | | |
| **02/25** | Mississippi State | | | | | | | | | | | | | | | | |
| **8:05 PM** | at Alabama | | | | | | | | | | | | | | | | |
| **02/28** | at Mississippi State | | | | | | | | | | | | | | | | |
| **12:01 PM** | Missouri | | | | | | | | | | | | | | | | |
| **03/03** | Mississippi State | | | | | | | | | | | | | | | | |
| **7:01 PM** | at Florida | | | | | | | | | | | | | | | | |
| **03/07** | at Mississippi State | | | | | | | | | | | | | | | | |
| **2:31 PM** | Georgia | | | | | | | | | | | | | | | | |

## SPECIALITY STATISTICS • STATE-OPPONENT

| OPPONENT | PAINT PTS | PTS OFF TURNOVERS | 2ND CHANCE PTS | FAST BREAK PTS | BENCH PTS |
|---|---|---|---|---|---|
| 11/05 • North Alabama | **42**-24 | **15**-11 | 13-14 | **17**-9 | **37**-20 |
| 11/10 • vs. No. 16 Iowa State | 30-56 | 7-29 | 17-17 | 13-10 | 25-29 |
| 11/15 • Southeastern Louisiana | 26-34 | 8-26 | 10-**9** | 12-9 | 28-27 |
| 11/20 • vs. Kansas State | 30-42 | 4-17 | 8-**9** | 4-17 | 34-24 |
| 11/21 • vs. New Mexico | 36-32 | 12-**10** | 10-13 | 4-**8** | 20-24 |
| 11/24 • New Orleans | 26-**20** | 14-15 | **20**-13 | 13-**8** | 22-**17** |
| 11/28 • SMU • Southern Methodist | | | | | |
| 12/03 • at Georgia Tech | | | | | |
| 12/07 • vs. San Francisco | | | | | |
| 12/13 • vs. Utah | | | | | |
| 12/16 • Long Island | | | | | |
| 12/20 • Memphis | | | | | |
| 12/29 • Alabama State | | | | | |
| 01/03 • at Texas [SEC] | | | | | |
| 01/07 • Oklahoma [SEC] | | | | | |
| 01/10 • at Kentucky [SEC] | | | | | |
| 01/13 • Alabama [SEC] | | | | | |
| 01/17 • Ole Miss [SEC] | | | | | |
| 01/21 • at Texas A&M [SEC] | | | | | |
| 01/24 • Vanderbilt [SEC] | | | | | |
| 01/28 • at LSU [SEC] | | | | | |
| 01/31 • at Missouri [SEC] | | | | | |
| 02/07 • Arkansas [SEC] | | | | | |
| 02/11 • Tennessee [SEC] | | | | | |
| 02/14 • at Ole Miss [SEC] | | | | | |
| 02/18 • Auburn [SEC] | | | | | |
| 02/21 • at South Carolina [SEC] | | | | | |
| 02/25 • at Alabama [SEC] | | | | | |
| 02/28 • Missouri [SEC] | | | | | |
| 03/03 • at Florida [SEC] | | | | | |
| 03/07 • Georgia [SEC] | | | | | |
| **TOTALS** | **190-208** | **60-108** | **78-75** | **63-61** | **166-141** |

## SCORING BREAKDOWN • PERCENTAGE IN PARENTHESES

| OPPONENT | GUARDS | FORWARDS • CENTERS | STARTERS | BENCH | RETURNERS | NEWCOMERS |
|---|---|---|---|---|---|---|
| 11/05 • North Alabama | 62 • 72.1 | 24 • 27.9 | 49 • 57.0 | **37** • 43.0 | **39** • 45.3 | 47 • 54.7 |
| 11/10 • vs. No. 16 Iowa State | 55 • 68.8 | **25 • 31.3** | 55 • 68.8 | 25 • 31.3 | **39 • 48.8** | 41 • 51.3 |
| 11/15 • Southeastern Louisiana | 58 • 77.3 | 17 • 22.7 | 47 • 62.7 | 28 • 37.3 | 32 • 42.7 | 43 • 57.3 |
| 11/20 • vs. Kansas State | 53 • 68.8 | 24 • 31.2 | 43 • 55.8 | 34 • **44.2** | 27 • 35.1 | **50 • 64.9** |
| 11/21 • vs. New Mexico | 58 • 74.4 | 20 • 25.6 | 58 • **74.4** | 20 • 25.6 | 31 • 39.7 | 47 • 60.3 |
| 11/24 • New Orleans | **64 • 79.0** | 17 • 21.0 | **59** • 72.8 | 22 • 27.2 | 32 • 39.5 | 49 • 60.5 |
| 11/28 • SMU • Southern Methodist | | | | | | |
| 12/03 • at Georgia Tech | | | | | | |
| 12/07 • vs. San Francisco | | | | | | |
| 12/13 • vs. Utah | | | | | | |
| 12/16 • Long Island | | | | | | |
| 12/20 • Memphis | | | | | | |
| 12/29 • Alabama State | | | | | | |
| 01/03 • at Texas [SEC] | | | | | | |
| 01/07 • Oklahoma [SEC] | | | | | | |
| 01/10 • at Kentucky [SEC] | | | | | | |
| 01/13 • Alabama [SEC] | | | | | | |
| 01/17 • Ole Miss [SEC] | | | | | | |
| 01/21 • at Texas A&M [SEC] | | | | | | |
| 01/24 • Vanderbilt [SEC] | | | | | | |
| 01/28 • at LSU [SEC] | | | | | | |
| 01/31 • at Missouri [SEC] | | | | | | |
| 02/07 • Arkansas [SEC] | | | | | | |
| 02/11 • Tennessee [SEC] | | | | | | |
| 02/14 • at Ole Miss [SEC] | | | | | | |
| 02/18 • Auburn [SEC] | | | | | | |
| 02/21 • at South Carolina [SEC] | | | | | | |
| 02/25 • at Alabama [SEC] | | | | | | |
| 02/28 • Missouri [SEC] | | | | | | |
| 03/03 • at Florida [SEC] | | | | | | |
| 03/07 • Georgia [SEC] | | | | | | |
| **TOTALS** | **350 • 73.4** | **127 • 26.6** | **311 • 65.2** | **166 • 34.8** | **200 • 41.9** | **277 • 58.1** |

## INDIVIDUAL HIGHS & LOWS • STATE-OPPONENT

| CATEGORY | STATE | OPPONENT |
|---|---|---|
| PTS • TOTAL | 29 • Josh Hubbard • vs. New Mexico • 11/21/2025 | 37 • P.J. Haggerty • vs. Kansas State • 11/20/2025 |
| PTS • 1ST HALF | 15 • Josh Hubbard • vs. New Mexico • 11/21/2025 | 16 • Coleton Benson • New Orleans • 11/24/2025 |
| PTS • 2ND HALF | 21 • Josh Hubbard • New Orleans • 11/24/2025 | 22 • P.J. Haggerty • vs. Kansas State • 11/20/2025 |
| PTS • OT | 8 • Amier Ali • New Orleans • 11/24/2025 | 6 • Coleton Benson • New Orleans • 11/24/2025 |
| PTS • BENCH | 18 • Jayden Epps • vs. Kansas State • 11/20/2025 | 16 • Jalen Forrest • Southeastern Louisiana • 11/15/2025 |
| FGM | 11 • Josh Hubbard • vs. New Mexico • 11/21/2025 | 13 • P.J. Haggerty • vs. Kansas State • 11/20/2025 |
| FGA | 25 • Josh Hubbard • vs. New Mexico • 11/21/2025 | 21 • P.J. Haggerty • vs. Kansas State • 11/20/2025 |
| FG PCT • MIN: 5 FGM | 71.4 • 5-7 • Quincy Ballard • vs. Kansas State • 11/20/2025 | 83.3 • 5-6 • Blake Bechanan • vs. No. 16 Iowa State • 11/10/2025 |
| 3-PT FGM | 6 • Josh Hubbard • vs. New Mexico • 11/21/2025 | 7 • Coleton Benson • New Orleans • 11/24/2025 |
| 3-PT FGA | 13 • Josh Hubbard • vs. New Mexico • 11/21/2025 | 12 • Coleton Benson • New Orleans • 11/24/2025 |
| 3-PT FG PCT • MIN: 3 FGM | 75.0 • 3-4 • Shawn Jones Jr. • Southeastern Louisiana • 11/15/2025 | 100.0 • 3-3 • Braylon Patton • North Alabama • 11/05/2025 |
| FTM | 10 • Josh Hubbard • North Alabama • 11/05/2025 | 7 • MJ Thomas • New Orleans • 11/24/2025 |
| | | 7 • P.J. Haggerty • vs. Kansas State • 11/20/2025 |
| FTA | 12 • Josh Hubbard • New Orleans • 11/24/2025 | 8 • Tomislav Buljan • vs. New Mexico • 11/21/2025 |
| | 12 • Josh Hubbard • North Alabama • 11/05/2025 | 8 • P.J. Haggerty • vs. Kansas State • 11/20/2025 |
| FT PCT • MIN: 5 FTM | 100.0 • 5-5 • King Grace • Southeastern Louisiana • 11/15/2025 | 100.0 • 7-7 • MJ Thomas • New Orleans • 11/24/2025 |
| | 100.0 • 5-5 • Josh Hubbard • vs. No. 16 Iowa State • 11/10/2025 | 100.0 • 5-5 • Jeremy Elyzee • Southeastern Louisiana • 11/15/2025 |
| REB | 12 • Sergej Macura • North Alabama • 11/05/2025 | 21 • Tomislav Buljan • vs. New Mexico • 11/21/2025 |
| OFF REB | 6 • Shawn Jones Jr. • North Alabama • 11/05/2025 | 6 • Corneilous Williams • North Alabama • 11/05/2025 |
| DEF REB | 8 • Sergej Macura • North Alabama • 11/05/2025 | 16 • Tomislav Buljan • vs. New Mexico • 11/21/2025 |
| ASST | 8 • Josh Hubbard • North Alabama • 11/05/2025 | 8 • P.J. Haggerty • vs. Kansas State • 11/20/2025 |
| STL | 5 • Shawn Jones Jr. • New Orleans • 11/24/2025 | 3 • 3x • Last: 2x • Southeastern Louisiana • 11/15/2025 |
| | | Jeremy Elyzee • Jaiden Lawrence |
| BLK | 3 • Jamarion Davis-Fleming • New Orleans • 11/24/2025 | 4 • Churchill Abass • New Orleans • 11/24/2025 |
| | 3 • Jamarion Davis-Fleming • vs. No. 16 Iowa State • 11/10/2025 | 4 • Corneilous Williams • North Alabama • 11/05/2025 |
| MIN | 40:45 • Josh Hubbard • New Orleans • 11/24/2025 | 37:49 • Jakevion Buckley • New Orleans • 11/24/2025 |

## LINEUP COMBINATIONS BREAKDOWN • MARGIN OF VICTORY • FIELD GOAL PERCENTAGE • LEADING/TRAILING/TIED AT HALFTIME

| GAME # | RECORD | STARTING FIVE • G-G-G-F-C | GAME # | RECORD | STARTING FIVE • G-G-G-F-C |
|---|---|---|---|---|---|
| 1 • 5 | 1-1 | Hubbard • Epps • Jones Jr. • Achor • Ballard | 2-4 • 6 | 2-2 | Hubbard • McGhee • Jones Jr. • Achor • Ballard |

**WINS • 3**

+3 (81-78 • OT • UNO) • +7 (75-68 • SELA) • +24 (86-62 • UNA) •

**LOSSES • 3**

-2 (80-78 • vs. UNM) • -16 (96-80 • vs. #16 IOWA ST) • -21 (98-77 • vs. K-STATE) •

| MARGIN OF VICTORY • DEFEAT | 1 | 2 | 3 | 4 | 5 | 6 | 7 | 8 | 9 | 10 | 11-15 | 16-19 | 20-24 | 25-29 | 30-34 | 35+ | TOTALS |
|---|---|---|---|---|---|---|---|---|---|---|---|---|---|---|---|---|---|
| WINS | | | 1 | | | | 1 | | | | | | 1 | | | | 3 |
| LOSSES | | 1 | | | | | | | | | | 1 | 1 | | | | 3 |

**MISSISSIPPI STATE FROM THE FIELD**

**30% - FG:**

**30-39% FG:**

**40-49% FG:** UNA (43.7 • 31-71) • SELA (45.5 • 25-55) • vs. K-STATE (43.3 • 26-60) • vs. UNM (45.6 • 31-68) • UNO (43.1 • 28-65) •

**50+% FG:** vs. No. 16 IOWA ST (50.0 • 29-58) •

**OPPONENTS FROM THE FIELD**

**30% - FG:**

**30-39% FG:** UNA (36.9 • 24-65) • SELA (36.4 • 24-66) • UNO (37.7 • 26-69) •

**40-49% FG:** vs. UNM (41.3 • 26-63) •

**50+% FG:** vs. No. 16 IOWA ST (51.4 • 36-70) • vs. K-STATE (50.7 • 37-73) •

**LEADING AT THE BREAK • 2 • 2-0**

+1 (38-37 • UNA • W) • +5 (40-35 • SELA • W) •

**TRAILING AT THE BREAK • 4 • 1-3**

-16 (53-35 • vs. #16 IOWA ST • L) • -8 (44-36 • vs. K-STATE • L) • -1 (40-39 • vs. UNM • L) • **-6 (34-28 • UNO • W)** •

**TIED AT THE BREAK • 0 • 0-0**

| RECORD BREAKDOWN | 2025-26 • OVR | 2025-26 • SEC | CJ • STATE | CJ • OVR |
|---|---|---|---|---|
| At Home | 3-0 | 0-0 | 36-13 | 103-24 |
| On Road | 0-0 | 0-0 | 12-19 | 63-39 |
| At Neutral Sites | 0-3 | 0-0 | 18-11 | 43-24 |
| Day Games | 1-0 | 0-0 | 28-12 | 65-25 |
| Night Games (At/After 5 p.m. local time) | 2-3 | 0-0 | 38-31 | 144-62 |
| Overtime Games | 1-0 | 0-0 | 6-3 | 10-4 |
| Decided by 10 PTS or Less | 2-1 | 0-0 | 28-27 | 83-56 |
| Decided by 5 PTS or Less | 1-1 | 0-0 | 14-16 | 47-34 |
| Following a Win | 0-2 | 0-0 | 43-23 | 150-60 |
| Following a Loss | 3-1 | 0-0 | 23-20 | 57-27 |
| In November | 3-3 | 0-0 | 22-5 | 46-13 |
| In December | 0-0 | 0-0 | 15-3 | 43-13 |
| In January | 0-0 | 0-0 | 10-15 | 43-22 |
| In February | 0-0 | 0-0 | 14-8 | 51-18 |
| In March | 0-0 | 0-0 | 5-12 | 26-21 |

| SCORING | 2025-26 • OVR | 2025-26 • SEC | CJ • STATE | CJ • OVR |
|---|---|---|---|---|
| Leads at Halftime | 2-0 | 0-0 | 51-7 | 172-16 |
| Trails at Halftime | 1-3 | 0-0 | 11-33 | 31-63 |
| Tied at Halftime | 0-0 | 0-0 | 4-3 | 6-8 |
| Scores Less Than 60 | 0-0 | 0-0 | 2-11 | 10-26 |
| Scores 60-69 | 0-0 | 0-0 | 16-13 | 54-29 |
| Scores 70-79 | 1-2 | 0-0 | 23-10 | 79-20 |
| Scores 80-89 | 2-1 | 0-0 | 19-7 | 45-8 |
| Scores 90-99 | 0-0 | 0-0 | 4-2 | 19-4 |
| Scores 100+ | 0-0 | 0-0 | 2-0 | 2-0 |
| Opponent Scores Less Than 60 | 0-0 | 0-0 | 28-2 | 89-7 |
| Opponent Scores 60-69 | 2-0 | 0-0 | 25-10 | 78-27 |
| Opponent Scores 70-79 | 1-0 | 0-0 | 10-10 | 36-22 |
| Opponent Scores 80-89 | 0-1 | 0-0 | 3-11 | 5-19 |
| Opponent Scores 90-99 | 0-2 | 0-0 | 0-9 | 1-11 |
| Opponent Scores 100+ | 0-0 | 0-0 | 0-1 | 0-1 |
| Has 2 Players with 20+ PTS | 0-1 | 0-0 | 3-3 | 11-4 |
| Has 4 Players with 10+ PTS | 1-0 | 0-0 | 26-12 | 63-22 |
| Has 5 Players with 10+ PTS | 0-0 | 0-0 | 8-3 | 21-3 |

| REBOUNDING | 2025-26 • OVR | 2025-26 • SEC | CJ • STATE | CJ • OVR |
|---|---|---|---|---|
| Out-Rebounds Opponent | 2-1 | 0-0 | 50-16 | 171-37 |
| Opponent Out-Rebounds | 1-2 | 0-0 | 12-24 | 32-46 |
| Equal Rebounds | 0-0 | 0-0 | 4-3 | 6-4 |
| Has 40+ Rebounds | 3-0 | 0-0 | 35-10 | 91-17 |
| Has Fewer Than 40 Rebounds | 0-3 | 0-0 | 31-33 | 118-70 |
| Both Teams Have 40+ Rebounds | 1-0 | 0-0 | 4-4 | 6-6 |

| FIELD GOALS | 2025-26 • OVR | 2025-26 • SEC | CJ • STATE | CJ • OVR |
|---|---|---|---|---|
| Has Higher FG% | 3-1 | 0-0 | 56-10 | 166-17 |
| Has Lower FG% | 0-2 | 0-0 | 10-33 | 39-69 |
| Equal Field Goal Percentage | 0-0 | 0-0 | 0-0 | 4-1 |
| Shoots 40% or Higher | 3-3 | 0-0 | 59-21 | 182-39 |
| Shoots 40% or Lower | 0-0 | 0-0 | 7-22 | 27-48 |
| Opponent Shoots 40% or Higher | 0-3 | 0-0 | 25-38 | 92-75 |
| Opponent Shoots 40% or Lower | 3-0 | 0-0 | 41-5 | 117-12 |
| Shoots 50% or Higher | 0-1 | 0-0 | 20-7 | 66-11 |
| Opponent Shoots Shoots 50% or Higher | 0-2 | 0-0 | 4-16 | 12-30 |
| Both Teams Shoot 40% or Higher | 0-3 | 0-0 | 19-18 | 79-35 |
| Both Teams Shoot 50% or Higher | 0-1 | 0-0 | 3-3 | 10-5 |

| FREE THROWS | 2025-26 • OVR | 2025-26 • SEC | CJ • STATE | CJ • OVR |
|---|---|---|---|---|
| Attempts More FTs | 3-1 | 0-0 | 45-21 | 128-38 |
| Attempts Fewer FTs | 0-2 | 0-0 | 17-21 | 70-48 |
| Equal Free Throw Attempts | 0-0 | 0-0 | 4-1 | 11-1 |
| Makes More FTs | 1-1 | 0-0 | 41-14 | 121-27 |
| Makes Fewer FTs | 1-2 | 0-0 | 19-26 | 77-52 |
| Equal Free Throw Makes | 1-0 | 0-0 | 6-3 | 11-8 |
| Makes 15 or more FTs | 3-1 | 0-0 | 37-13 | 98-22 |
| Makes 20 or more FTs | 0-0 | 0-0 | 10-2 | 34-7 |
| Makes 25 or more FTs | 0-0 | 0-0 | 1-0 | 6-3 |

OVR • ALL GAMES SEC • SEC GAMES CJ • CHRIS JANS AS HEAD COACH

## PERFORMANCE LIST

| 10+ POINTS | 2025-26 | STATE | CAREER |
|---|---|---|---|
| Josh Hubbard | 6 • 3-3 | 69 • 41-28 | 69 • 41-28 |
| Jayden Epps | 3 • 1-2 | 3 • 1-3 | 65 • 31-34 |
| Brandon Walker | 1 • 0-1 | 1 • 0-1 | 58 • 28-30 |
| Achor Achor | | | 34 • 28-6 |
| Quincy Ballard | 2 • 1-1 | 2 • 1-1 | 33 • 16-17 |
| Ja'Borri McGhee | 2 • 2-0 | | 23 • 17-6 |
| Amier Ali | 1 • 1-0 | 1 • 1-0 | 8 • 5-3 |
| Shawn Jones Jr. | 2 • 1-1 | 7 • 3-4 | 7 • 3-4 |

| 10+ REBOUNDS | 2025-26 | STATE | CAREER |
|---|---|---|---|
| Quincy Ballard | | | 21 • 11-10 |
| Achor Achor | | | 5 • 3-2 |
| Amier Ali | | | 1 • 0-1 |
| Sergej Macura | 1 • 1-0 | 1 • 1-0 | 1 • 1-0 |
| Ja'Borri McGhee | | | 1 • 1-0 |
| Brandon Walker | | | 1 • 0-1 |

| DOUBLE-DOUBLES | 2025-26 | STATE | CAREER |
|---|---|---|---|
| Quincy Ballard | | | 12 • 6-6 |
| Achor Achor | | | 2 • 2-0 |
| Amier Ali | | | 1 • 0-1 |
| Jayden Epps | | | 1 • 0-1 |
| Ja'Borri McGhee | | | 1 • 1-0 |
| Brandon Walker | | | 1 • 0-1 |

| 20+ SCORING | 2025-26 | STATE | CAREER |
|---|---|---|---|
| Josh Hubbard | 5 • 2-3 | 32 • 16-16 | 32 • 16-16 |
| Jayden Epps | 1 • 0-1 | 1 • 0-1 | 19 • 8-11 |
| Achor Achor | | | 13 • 11-2 |
| Brandon Walker | | | 7 • 3-4 |
| Ja'Borri McGhee | | | 5 • 3-2 |
| Quincy Ballard | | | 1 • 0-1 |

| 30+ SCORING | 2025-26 | STATE | CAREER |
|---|---|---|---|
| Jayden Epps | | | 7 • 3-4 |
| Josh Hubbard | | 4 • 2-2 | 4 • 2-2 |
| Achor Achor | | | 1 • 1-0 |
| Brandon Walker | | | 1 • 0-1 |

| 10+ ASSISTS | 2025-26 | STATE | CAREER |
|---|---|---|---|
| Jayden Epps | | | 2 • 1-1 |

| 5+ ASSISTS | 2025-26 | STATE | CAREER |
|---|---|---|---|
| Jayden Epps | 1 • 0-1 | 1 • 0-1 | 16 • 5-11 |
| Josh Hubbard | 3 • 2-1 | 13 • 9-4 | 13 • 9-4 |
| Ja'Borri McGhee | 1 • 1-0 | 1 • 1-0 | 7 • 6-1 |
| Achor Achor | | | 2 • 2-0 |
| Brandon Walker | | | 2 • 1-1 |
| Shawn Jones Jr. | | 1 • 0-1 | 1 • 0-1 |

| 5+ BLOCKS | 2025-26 | STATE | CAREER |
|---|---|---|---|
| Quincy Ballard | | | 6 • 4-2 |
| Achor Achor | | | 1 • 1-0 |

| 5+ STEALS | 2025-26 | STATE | CAREER |
|---|---|---|---|
| Jayden Epps | | | 1 • 0-1 |
| Shawn Jones Jr. | 1 • 1-0 | 1 • 1-0 | 1 • 1-0 |

**ALL GAMES**

| SCORE BY PERIOD | 1 | 2 | OT | OT2 | TOTAL |
|---|---|---|---|---|---|
| Mississippi State | 216 | 248 | - | - | 477 |
| Opponents | 243 | 229 | - | - | 482 |

**SEC GAMES**

| SCORE BY PERIOD | 1 | 2 | OT | OT2 | TOTAL |
|---|---|---|---|---|---|
| Mississippi State | 0 | 0 | - | - | 0 |
| Opponents | 0 | 0 | - | - | 0 |

2025-26 • 2025-26 SEASON STATE • AT MISSISSIPPI STATE CAREER • ANY SCHOOL

| LEADING SCORER | 2025-26 | STATE |
|---|---|---|
| Josh Hubbard | 5 • 2-3 | 50 • 24-26 |
| Shawn Jones Jr. | 1 • 1-0 | 1 • 1-0 |

| LEADING REBOUNDER | 2025-26 | STATE |
|---|---|---|
| Shawn Jones Jr. | | 3 • 1-2 |
| Achor Achor | 3 • 1-2 | 3 • 1-2 |
| Amier Ali | 1 • 0-1 | 1 • 0-1 |
| Jamarion Davis-Fleming | 1 • 1-0 | 1 • 1-0 |
| Josh Hubbard | | 1 • 1-0 |
| Sergej Macura | 1 • 1-0 | 1 • 1-0 |

**RECORD • STARTING LINEUP • LAST GAME STARTING 5 BOLDED AND IN MAROON**

| | |
|---|---|
| **1. Hubbard • McGhee • Jones Jr. • Achor • Ballard** | **2-2** |
| 2. Hubbard • Epps • Jones Jr. • Achor • Ballard | 1-1 |

| GAMES STARTED | STREAK | 2025-26 | SEC | STATE | CAREER |
|---|---|---|---|---|---|
| Brandon Walker | | | | | 75 |
| Quincy Ballard | 73 ^ | 6 | | 6 | 73 |
| Jayden Epps | | 2 | | 2 | 63 |
| Josh Hubbard | 56 | 6 | 35 | 56 | 56 |
| Ja'Borri McGhee | 1 | 4 | | 4 | 41 |
| Achor Achor | 6 | 6 | | 6 | 40 |
| Shawn Jones Jr. | 6 | 6 | 8 | 19 | 19 |
| Amier Ali | | | | | 4 |

• Note: SEC games also include SEC Tournament games

^ - Included in the streaks: Quincy Ballard started his last 67 games at Wichita State (2023-24 • 2024-25).

• Notes: Brandon Walker started in 75 games between UTA • Texas-Arlington (2022-23) and Montana State (2023-24 • 2024-25) ... Epps started in 61 games between Illinois (2022-23) and Georgetown (2023-24 • 2024-25) ... McGhee started all 37 games at UAB (2024-25) ... Achor started in 34 games at Samford (2022-23 • 2023-24) ... Ali started in four games at Arizona State (2024-25).

| JUMP BALLS CONTROLLED | |
|---|---|
| Mississippi State • Ballard | 6 • 3-3 |
| Mississippi State • Ballard • OT | 1 • 1-0 |
| Opponents | 0 • 0-0 |

| SCORED STATE'S FIRST POINTS | |
|---|---|
| Shawn Jones Jr. | 3 • 1-2 |
| | North Alabama • vs. No. 16 Iowa State • vs. Kansas State |
| Quincy Ballard | 1 • 1-1 |
| | New Orleans |
| Jayden Epps | 1 • 0-1 |
| | vs. New Mexico |
| Josh Hubbard | 1 • 1-0 |
| | Southeastern Louisiana |

| FIRST SUB OFF STATE'S BENCH • INCLUDES MULTIPLE SUBS | |
|---|---|
| Jamarion Davis-Fleming | 3 • 1-2 |
| | vs. No. 16 Iowa State • vs. Kansas State • New Orleans |
| Sergej Macura | 3 • 2-1 |
| | North Alabama • Southeastern Louisiana • vs. Kansas State |
| Dellquan Warren | 3 • 2-1 |
| | North Alabama • vs. No. 16 Iowa State • Southeastern Louisiana |
| Amier Ali | 1 • 0-1 |
| | vs. New Mexico |
| Brandon Walker | 1 • 1-0 |
| | New Orleans |

**LARGEST LEADS • DEFICITS • RUNS**

| | STATE LEAD | OPP LEAD | STATE RUN |
|---|---|---|---|
| 11/05 • North Alabama | 24 • 86-62 | **9 • 51-42** | 15-0 |
| **BATTLE AT THE PENTAGON • SIOUX FALLS, SOUTH DAKOTA** | | | |
| 11/10 • vs. No. 16 Iowa State | 4 • 2x • 12-8 | 25 • 2x • 85-60 | 7-0 • 2x |
| 11/15 • Southeastern Louisiana | 17 • 67-50 | 6 • 19-13 | 9-0 |
| **HALL OF FAME CLASSIC • KANSAS CITY, MISSOURI** | | | |
| 11/20 • vs. Kansas State | 4 • 2x • 16-12 | 23 • 3x • 98-75 | 6-0 |
| 11/21 • vs. New Mexico | 4 • 6-2 | 7 • 3x • 37-30 | 7-0 |
| 11/24 • New Orleans | 5 • 9-4 | **13 • 2x • 66-53** | 14-0 |
| 11/28 • SMU • Southern Methodist | | | |
| **ACC/SEC CHALLENGE • ATLANTA, GEORGIA** | | | |
| 12/03 • at Georgia Tech | | | |
| **T TOWN TIPOFF • TUPELO, MISSISSIPPI** | | | |
| 12/07 • vs. San Francisco | | | |
| **SALT LAKE SHOWCASE • SALT LAKE CITY, UTAH** | | | |
| 12/13 • vs. Utah | | | |
| 12/16 • Long Island | | | |
| 12/20 • Memphis | | | |
| 12/29 • Alabama State | | | |
| 01/03 • at Texas • SEC | | | |
| 01/07 • Oklahoma • SEC | | | |
| 01/10 • at Kentucky • SEC | | | |
| 01/13 • Alabama • SEC | | | |
| 01/17 • Ole Miss • SEC | | | |
| 01/21 • at Texas A&M • SEC | | | |
| 01/24 • Vanderbilt • SEC | | | |
| 01/28 • LSU • SEC | | | |
| 01/31 • Missouri • SEC | | | |
| 02/07 • Arkansas • SEC | | | |
| 02/11 • Tennessee • SEC | | | |
| 02/14 • at Ole Miss • SEC | | | |
| 02/18 • Auburn • SEC | | | |
| 02/21 • at South Carolina • SEC | | | |
| 02/25 • at Alabama • SEC | | | |
| 02/28 • Missouri • SEC | | | |
| 03/03 • at Florida • SEC | | | |
| 03/07 • Georgia • SEC | | | |
| **SEC TOURNAMENT • NASHVILLE, TENNESSEE** | | | |
| TBA | | | |

• Note: Maroon bolded text resulted in comeback victory.

## Game 1 • RV/NR Mississippi State 86, North Alabama 62
## 11/05/2025 • Starkville, Mississippi • Humphrey Coliseum

Official Basketball Box Score - Final
**North Ala. at Mississippi St.**
11/05/25 Humphrey Coliseum, Starkville
2025-26 Men's Basketball

Game Time: [illegible]
Game Duration: 1:58
Attendance: [illegible]

Officials: [illegible], Todd Austin, [illegible]

North Ala. - 62 Record: 0-1

| NO. | Name | | Min | FG M-A | 3P M-A | FT M-A | Reb OR | Reb DR | Reb TOT | Fouls PF | Fouls FD | TP | AS | TO | ST | Blocks BS | Blocks BA | +/- |
|---|---|---|---|---|---|---|---|---|---|---|---|---|---|---|---|---|---|---|
| 0 | Tank Washington | F | 10:30 | 0-2 | 0-1 | 0-0 | 0 | 0 | 0 | 1 | 0 | 0 | 2 | 0 | 2 | 0 | 0 | 1 |
| 1 | Donte Bacchus | F | 27:14 | 1-7 | 0-0 | 2-2 | 2 | 1 | 3 | 2 | 1 | 4 | 1 | 3 | 1 | 0 | 1 | -3 |
| 2 | Corneilous Williams | F | 35:19 | 4-7 | 0-0 | 0-1 | 6 | 7 | 13 | 2 | 1 | 8 | 1 | 2 | 0 | 4 | 1 | -21 |
| 4 | Canin Jefferson | G | 28:09 | 5-17 | 4-9 | 2-3 | 0 | 3 | 3 | 3 | 4 | 16 | 0 | 0 | 0 | 1 | 2 | -12 |
| 8 | Kevin de Kovachich | G | 25:00 | 6-12 | 0-2 | 2-3 | 1 | 1 | 2 | 4 | 3 | 14 | 0 | 2 | 0 | 0 | 0 | -16 |
| 34 | Dallas Howell | | 18:04 | 0-5 | 0-3 | 0-0 | 0 | 4 | 4 | 3 | 1 | 0 | 0 | 3 | 0 | 1 | 0 | -19 |
| 3 | Braylon Patton | | 11:51 | 4-5 | 3-3 | 0-1 | 0 | 0 | 0 | 1 | 1 | 11 | 1 | 2 | 0 | 0 | 1 | -12 |
| 5 | Kedar Bodie | | 10:49 | 2-4 | 0-0 | 1-2 | 0 | 1 | 1 | 1 | 2 | 5 | 0 | 1 | 1 | 0 | 0 | -5 |
| 35 | Jamal Albritton | | 04:41 | 0-0 | 0-0 | 0-0 | 0 | 2 | 2 | 2 | 0 | 0 | 0 | 0 | 0 | 1 | 0 | -3 |
| 12 | Cortez Graham-Howard | | 15:37 | 0-4 | 0-1 | 0-0 | 0 | 3 | 3 | 1 | 1 | 0 | 2 | 0 | 1 | 0 | 1 | -9 |
| 25 | DarKaun King | | 12:46 | 2-2 | 0-0 | 0-0 | 0 | 2 | 2 | 0 | 0 | 4 | 0 | 0 | 0 | 1 | 0 | -21 |
| | Team | | | | | | 2 | 1 | 3 | 0 | | 0 | | 0 | | | | |
| | Totals | | | 24-65 | 7-19 | 7-12 | 11 | 25 | 36 | 20 | 14 | 62 | 7 | 13 | 5 | 8 | 6 | -24 |

Major Fouls: NONE

| Shooting By Period | | | |
|---|---|---|---|
| 1st | FG% | 14-30 | 46.7% |
| | 3PT% | 6-10 | 60.0% |
| | FT% | 3-6 | 50% |
| 2nd | FG% | 10-35 | 28.6% |
| | 3PT% | 1-9 | 11.1% |
| | FT% | 4-6 | 66.7% |
| GM | FG% | 24-65 | 36.9% |
| | 3PT% | 7-19 | 36.8% |
| | FT% | 7-12 | 58.3% |

Dead Ball Rebounds: 1, 0

Mississippi St. - 86 Record: 1-0

| NO. | Name | | Min | FG M-A | 3P M-A | FT M-A | Reb OR | Reb DR | Reb TOT | Fouls PF | Fouls FD | TP | AS | TO | ST | Blocks BS | Blocks BA | +/- |
|---|---|---|---|---|---|---|---|---|---|---|---|---|---|---|---|---|---|---|
| 99 | Achor Achor | F | 16:06 | 1-3 | 0-1 | 0-1 | 2 | 6 | 8 | 0 | 1 | 2 | 0 | 2 | 0 | 2 | 1 | 0 |
| 15 | Quincy Ballard | C | 19:52 | 4-5 | 0-0 | 0-0 | 2 | 5 | 7 | 2 | 1 | 8 | 0 | 0 | 0 | 0 | 0 | 8 |
| 5 | Shawn Jones Jr. | G | 26:58 | 3-10 | 1-5 | 0-2 | 6 | 3 | 9 | 3 | 1 | 7 | 1 | 2 | 2 | 0 | 0 | 20 |
| 10 | Jayden Epps | G | 15:34 | 2-7 | 1-5 | 0-0 | 0 | 2 | 2 | 0 | 1 | 5 | 0 | 0 | 0 | 1 | 4 | -2 |
| 12 | Josh Hubbard | G | 31:50 | 7-16 | 3-8 | 10-12 | 0 | 1 | 1 | 1 | 10 | 27 | 8 | 0 | 2 | 0 | 0 | 16 |
| 1 | Dellquan Warren | | 09:56 | 2-3 | 1-2 | 0-0 | 0 | 0 | 0 | 4 | 0 | 5 | 1 | 0 | 0 | 0 | 0 | 14 |
| 11 | Sergej Macura | | 18:43 | 3-7 | 0-1 | 1-2 | 4 | 8 | 12 | 1 | 1 | 7 | 1 | 1 | 2 | 0 | 1 | 24 |
| 2 | Ja'Borri McGhee | | 22:31 | 4-10 | 2-3 | 4-4 | 1 | 3 | 4 | 1 | 2 | 14 | 2 | 2 | 2 | 0 | 0 | 29 |
| 4 | Brandon Walker | | 06:09 | 1-3 | 0-0 | 0-1 | 2 | 1 | 3 | 0 | 2 | 2 | 0 | 0 | 0 | 1 | 1 | 1 |
| 0 | Jamarion Davis-Fleming | | 19:10 | 2-3 | 0-0 | 1-2 | 0 | 3 | 3 | 1 | 1 | 5 | 0 | 0 | 1 | 2 | 1 | 15 |
| 23 | King Grace | | 13:11 | 2-4 | 0-2 | 0-0 | 0 | 1 | 1 | 1 | 0 | 4 | 2 | 0 | 0 | 0 | 0 | -5 |
| | Team | | | | | | 2 | 1 | 3 | 0 | | 0 | | 0 | | | | |
| | Totals | | | 31-71 | 8-27 | 16-24 | 19 | 34 | 53 | 14 | 20 | 86 | 15 | 7 | 9 | 6 | 8 | 24 |

Major Fouls: NONE

| Shooting By Period | | | |
|---|---|---|---|
| 1st | FG% | 15-36 | 41.7% |
| | 3PT% | 3-13 | 23.1% |
| | FT% | 5-10 | 50% |
| 2nd | FG% | 16-35 | 45.7% |
| | 3PT% | 5-14 | 35.7% |
| | FT% | 11-14 | 78.6% |
| GM | FG% | 31-71 | 43.7% |
| | 3PT% | 8-27 | 29.6% |
| | FT% | 16-24 | 66.7% |

Dead Ball Rebounds: 4, 0

| | UNA | STATE |
|---|---|---|
| Biggest lead | 9 (2nd 16:03) | 24 (2nd 0:36) |
| Best Scoring Run | 10 (2nd 16:03) | 15 (2nd 11:39) |
| Lead Changes | 6 | |
| Times Tied | 4 | |
| Time with Lead | 04:03 | 31:52 |

| Points from | UNA | STATE |
|---|---|---|
| Turnovers | 11 | 15 |
| Paint | 24 | 42 |
| Second Chance | 14 | 13 |
| Fast Breaks | 9 | 17 |
| Bench | 20 | 37 |

| Period by Period Scoring | 1st | 2nd | TOT |
|---|---|---|---|
| UNA | 37 | 25 | 62 |
| STATE | 38 | 48 | 86 |

by Genius Sports

## Game 3 • RV/NR Mississippi State 75, Southeastern Louisiana 68
## 11/15/2025 • Starkville, Mississippi • Humphrey Coliseum

Official Basketball Box Score - Final
**Southeastern La. at Mississippi St.**
11/15/25 Humphrey Coliseum, Starkville
2025-26 Men's Basketball

Game Time: [illegible]
Game Duration: 2:01
Attendance: 7,431

Officials: [illegible]

Southeastern La. - 68 Record: 0-4

| NO. | Name | | Min | FG M-A | 3P M-A | FT M-A | Reb OR | Reb DR | Reb TOT | Fouls PF | Fouls FD | TP | AS | TO | ST | Blocks BS | Blocks BA | +/- |
|---|---|---|---|---|---|---|---|---|---|---|---|---|---|---|---|---|---|---|
| 0 | Jeremy Elyzee | F | 32:15 | 7-15 | 0-3 | 5-5 | 4 | 3 | 7 | 2 | 4 | 19 | 6 | 3 | 3 | 1 | 2 | -4 |
| 23 | Isaiah Gaines | F | 23:41 | 4-6 | 0-1 | 0-0 | 3 | 2 | 5 | 4 | 0 | 8 | 4 | 0 | 1 | 1 | 1 | 1 |
| 3 | Ethan Pickett | G | 18:39 | 1-4 | 0-2 | 0-0 | 0 | 1 | 1 | 3 | 0 | 2 | 0 | 1 | 1 | 0 | 0 | -3 |
| 4 | C.J. Booker | G | 17:02 | 1-9 | 1-2 | 0-0 | 1 | 2 | 3 | 0 | 0 | 3 | 0 | 1 | 1 | 0 | 2 | -3 |
| 10 | Jaiden Lawrence | G | 29:48 | 1-6 | 1-6 | 6-7 | 0 | 6 | 6 | 3 | 3 | 9 | 1 | 1 | 3 | 0 | 0 | -8 |
| 1 | Makhi Myles | | 12:47 | 2-5 | 1-1 | 0-0 | 0 | 3 | 3 | 3 | 0 | 5 | 0 | 0 | 0 | 0 | 1 | -2 |
| 2 | Jalen Forrest | | 25:00 | 5-11 | 1-4 | 5-6 | 1 | 2 | 3 | 2 | 5 | 16 | 0 | 1 | 0 | 0 | 0 | -1 |
| 6 | Ubong Abasi Etim | | 11:12 | 0-1 | 0-0 | 0-0 | 1 | 1 | 2 | 0 | 0 | 0 | 0 | 0 | 1 | 1 | 0 | -6 |
| 7 | Seth Jones | | 25:12 | 3-9 | 0-6 | 0-0 | 0 | 2 | 2 | 1 | 1 | 6 | 1 | 3 | 2 | 0 | 0 | -5 |
| 12 | Ahmed Essahaty | | 04:24 | 0-0 | 0-0 | 0-0 | 0 | 1 | 1 | 2 | 0 | 0 | 1 | 0 | 0 | 0 | 0 | -4 |
| | Team | | | | | | 0 | 0 | 0 | 0 | | 0 | | 0 | | | | |
| | Totals | | | 24-66 | 4-25 | 16-18 | 10 | 23 | 33 | 20 | 13 | 68 | 13 | 10 | 12 | 3 | 6 | -7 |

Major Fouls: NONE

| Shooting By Period | | | |
|---|---|---|---|
| 1st | FG% | 11-34 | 32.4% |
| | 3PT% | 4-13 | 30.8% |
| | FT% | 9-9 | 100% |
| 2nd | FG% | 13-32 | 40.6% |
| | 3PT% | 0-12 | 0.0% |
| | FT% | 7-9 | 77.8% |
| GM | FG% | 24-66 | 36.4% |
| | 3PT% | 4-25 | 16.0% |
| | FT% | 16-18 | 88.9% |

Dead Ball Rebounds: 0, 0

Mississippi St. - 75 Record: 2-1

| NO. | Name | | Min | FG M-A | 3P M-A | FT M-A | Reb OR | Reb DR | Reb TOT | Fouls PF | Fouls FD | TP | AS | TO | ST | Blocks BS | Blocks BA | +/- |
|---|---|---|---|---|---|---|---|---|---|---|---|---|---|---|---|---|---|---|
| 99 | Achor Achor | F | 13:18 | 1-3 | 1-3 | 2-2 | 0 | 7 | 7 | 1 | 1 | 5 | 1 | 1 | 1 | 1 | 0 | 5 |
| 15 | Quincy Ballard | C | 17:24 | 1-2 | 0-0 | 0-0 | 1 | 4 | 5 | 0 | 1 | 2 | 0 | 1 | 0 | 2 | 0 | 7 |
| 2 | Ja'Borri McGhee | G | 27:11 | 3-6 | 1-2 | 1-3 | 0 | 3 | 3 | 0 | 3 | 8 | 1 | 2 | 2 | 0 | 0 | 2 |
| 5 | Shawn Jones Jr. | G | 32:26 | 7-10 | 3-4 | 0-0 | 2 | 4 | 6 | 2 | 1 | 17 | 4 | 2 | 2 | 0 | 0 | 9 |
| 12 | Josh Hubbard | G | 31:19 | 5-12 | 2-7 | 3-3 | 0 | 4 | 4 | 3 | 4 | 15 | 4 | 4 | 2 | 0 | 0 | -3 |
| 1 | Dellquan Warren | | 12:11 | 0-1 | 0-1 | 0-0 | 0 | 1 | 1 | 0 | 2 | 0 | 2 | 2 | 1 | 0 | 0 | 12 |
| 11 | Sergej Macura | | 16:15 | 3-6 | 0-0 | 1-2 | 1 | 5 | 6 | 2 | 1 | 7 | 1 | 0 | 0 | 1 | 2 | 16 |
| 0 | Jamarion Davis-Fleming | | 15:22 | 0-0 | 0-0 | 0-2 | 2 | 3 | 5 | 2 | 2 | 0 | 2 | 1 | 0 | 2 | 0 | 8 |
| 10 | Jayden Epps | | 17:21 | 3-6 | 1-4 | 3-4 | 0 | 1 | 1 | 1 | 2 | 10 | 2 | 1 | 0 | 0 | 0 | -2 |
| 23 | King Grace | | 08:56 | 1-3 | 1-2 | 5-5 | 0 | 0 | 0 | 1 | 2 | 8 | 1 | 1 | 1 | 0 | 0 | -4 |
| 4 | Brandon Walker | | 08:16 | 1-6 | 0-1 | 1-2 | 1 | 1 | 2 | 1 | 1 | 3 | 0 | 0 | 0 | 0 | 1 | -15 |
| | Team | | | | | | 2 | 1 | 3 | 0 | | 0 | | 1 | | | | |
| | Totals | | | 25-55 | 9-24 | 16-23 | 9 | 34 | 43 | 13 | 20 | 75 | 18 | 16 | 9 | 6 | 3 | 7 |

Major Fouls: NONE

| Shooting By Period | | | |
|---|---|---|---|
| 1st | FG% | 13-30 | 43.3% |
| | 3PT% | 4-11 | 36.4% |
| | FT% | 10-12 | 83.3% |
| 2nd | FG% | 12-25 | 48.0% |
| | 3PT% | 5-13 | 38.5% |
| | FT% | 6-11 | 54.5% |
| GM | FG% | 25-55 | 45.5% |
| | 3PT% | 9-24 | 37.5% |
| | FT% | 16-23 | 69.6% |

Dead Ball Rebounds: 5, 0

| | SLU | STATE |
|---|---|---|
| Biggest lead | 6 (1st 10:43) | 17 (2nd 6:18) |
| Best Scoring Run | 12 (1st 10:43) | 9 (1st 13:35) |
| Lead Changes | 6 | |
| Times Tied | 6 | |
| Time with Lead | 08:32 | 27:42 |

| Points from | SLU | STATE |
|---|---|---|
| Turnovers | 26 | 8 |
| Paint | 34 | 26 |
| Second Chance | 9 | 10 |
| Fast Breaks | 9 | 12 |
| Bench | 27 | 28 |

| Period by Period Scoring | 1st | 2nd | TOT |
|---|---|---|---|
| SLU | 35 | 33 | 68 |
| STATE | 40 | 35 | 75 |

by Genius Sports

## Game 2 • No. 16/16 Iowa State 96, RV/NR Mississippi State 80
## 11/10/2025 • Sioux Falls, South Dakota • Sanford Pentagon

Official Basketball Box Score - Final
**Mississippi State at Iowa State**
11/10/25 Sanford Pentagon, Sioux Falls
2025-26 Men's Basketball

**Game Time:** 7:00 PM
**Game Duration:** 2:02
**Attendance:** 3,426

**Officials:** Bert Smith, Ron Groover, Jeffrey Anderson

Mississippi State - 80 Record: 0-1

| NO. | Name | | Min | FG M-A | 3P M-A | FT M-A | Reb OR | Reb DR | Reb TOT | Fouls PF | Fouls FD | TP | AS | TO | ST | Blocks BS | Blocks BA | +/- |
|---|---|---|---|---|---|---|---|---|---|---|---|---|---|---|---|---|---|---|
| 99 | Achor Achor | F | 18:33 | 2-6 | 0-2 | 5-6 | 4 | 4 | 8 | 3 | 4 | 9 | 0 | 2 | 1 | 0 | 0 | 10 |
| 15 | Quincy Ballard | C | 16:27 | 2-2 | 0-0 | 0-0 | 1 | 3 | 4 | 1 | 0 | 4 | 1 | 0 | 0 | 0 | 0 | -2 |
| 2 | Ja'Borri McGhee | G | 25:20 | 2-8 | 2-5 | 0-0 | 0 | 2 | 2 | 4 | 3 | 6 | 2 | 1 | 2 | 0 | 0 | -5 |
| 5 | Shawn Jones Jr. | G | 19:34 | 5-9 | 1-3 | 0-0 | 5 | 1 | 6 | 3 | 0 | 11 | 2 | 5 | 0 | 0 | 1 | -4 |
| 12 | Josh Hubbard | G | 35:44 | 8-17 | 4-10 | 5-5 | 0 | 3 | 3 | 0 | 5 | 25 | 5 | 7 | 1 | 0 | 2 | -18 |
| 0 | Jamarion Davis-Fleming | | 17:30 | 1-3 | 0-0 | 0-0 | 0 | 2 | 2 | 1 | 0 | 2 | 0 | 1 | 0 | 3 | 1 | -25 |
| 1 | Dellquan Warren | | 16:18 | 1-1 | 1-1 | 0-0 | 0 | 0 | 0 | 2 | 1 | 3 | 0 | 4 | 0 | 0 | 0 | -13 |
| 11 | Sergej Macura | | 18:04 | 0-2 | 0-1 | 0-0 | 1 | 4 | 5 | 1 | 1 | 0 | 1 | 3 | 0 | 0 | 1 | -21 |
| 23 | King Grace | | 17:18 | 3-5 | 1-3 | 0-0 | 1 | 2 | 3 | 1 | 0 | 7 | 1 | 1 | 0 | 0 | 0 | -14 |
| 4 | Brandon Walker | | 09:26 | 4-4 | 1-1 | 1-3 | 2 | 1 | 3 | 1 | 2 | 10 | 2 | 2 | 0 | 0 | 0 | 6 |
| 14 | Amier Ali | | 05:46 | 1-1 | 1-1 | 0-0 | 0 | 0 | 0 | 0 | 0 | 3 | 0 | 0 | 0 | 0 | 0 | 6 |
| | Team | | | | | | 1 | 0 | 1 | 0 | | 0 | | 0 | | | | |
| | Totals | | | 29-58 | 11-27 | 11-14 | 15 | 22 | 37 | 17 | 16 | 80 | 14 | 26 | 4 | 3 | 5 | -16 |

**Major Fouls:** NONE

| Shooting By Period | | | |
|---|---|---|---|
| 1st | FG% | 11-27 | 40.7% |
| | 3PT% | 5-14 | 35.7% |
| | FT% | 8-8 | 100% |
| 2nd | FG% | 18-31 | 58.1% |
| | 3PT% | 6-13 | 46.2% |
| | FT% | 3-6 | 50% |
| GM | FG% | 29-58 | 50.0% |
| | 3PT% | 11-27 | 40.7% |
| | FT% | 11-14 | 78.6% |

Dead Ball Rebounds: 1, 0

Iowa State - 96 Record: 1-0

| NO. | Name | | Min | FG M-A | 3P M-A | FT M-A | Reb OR | Reb DR | Reb TOT | Fouls PF | Fouls FD | TP | AS | TO | ST | Blocks BS | Blocks BA | +/- |
|---|---|---|---|---|---|---|---|---|---|---|---|---|---|---|---|---|---|---|
| 5 | Joshua Jefferson | F | 24:37 | 6-8 | 0-1 | 6-7 | 2 | 2 | 4 | 2 | 4 | 18 | 4 | 2 | 1 | 0 | 1 | 1 |
| 22 | Milan Momcilovic | F | 16:37 | 2-6 | 1-5 | 0-0 | 0 | 1 | 1 | 1 | 2 | 5 | 1 | 0 | 1 | 0 | 0 | 0 |
| 23 | Blake Buchanan | F | 31:34 | 5-6 | 0-0 | 3-6 | 5 | 1 | 6 | 4 | 4 | 13 | 4 | 1 | 1 | 3 | 0 | 17 |
| 3 | Tamin Lipsey | G | 35:59 | 9-17 | 2-5 | 5-6 | 1 | 0 | 1 | 2 | 4 | 25 | 6 | 2 | 3 | 1 | 0 | 12 |
| 27 | Killyan Toure | G | 22:46 | 3-8 | 0-3 | 0-0 | 1 | 1 | 2 | 2 | 0 | 6 | 1 | 0 | 1 | 1 | 0 | 0 |
| 0 | Nate Heise | | 26:46 | 4-7 | 0-3 | 0-0 | 0 | 4 | 4 | 1 | 0 | 8 | 4 | 0 | 1 | 0 | 0 | 14 |
| 4 | Eric Mulder | | 01:40 | 0-1 | 0-0 | 0-0 | 0 | 0 | 0 | 1 | 0 | 0 | 0 | 0 | 0 | 0 | 1 | 0 |
| 11 | Dominick Nelson | | 19:00 | 3-7 | 0-1 | 5-6 | 0 | 3 | 3 | 1 | 3 | 11 | 1 | 2 | 2 | 0 | 1 | 20 |
| 1 | Jamarion Batemon | | 14:15 | 2-6 | 2-4 | 0-0 | 0 | 3 | 3 | 0 | 0 | 6 | 0 | 0 | 1 | 0 | 0 | 17 |
| 21 | Dominykas Pleta | | 06:46 | 2-4 | 0-0 | 0-0 | 3 | 0 | 3 | 2 | 0 | 4 | 0 | 2 | 1 | 0 | 0 | -1 |
| | Team | | | | | | 3 | 1 | 4 | 0 | | 0 | | 0 | | | | |
| | Totals | | | 36-70 | 5-22 | 19-25 | 15 | 16 | 31 | 16 | 17 | 96 | 21 | 9 | 12 | 5 | 3 | 16 |

**Major Fouls:** NONE

| Shooting By Period | | | |
|---|---|---|---|
| 1st | FG% | 19-36 | 52.8% |
| | 3PT% | 4-12 | 33.3% |
| | FT% | 11-13 | 84.6% |
| 2nd | FG% | 17-34 | 50.0% |
| | 3PT% | 1-10 | 10.0% |
| | FT% | 8-12 | 66.7% |
| GM | FG% | 36-70 | 51.4% |
| | 3PT% | 5-22 | 22.7% |
| | FT% | 19-25 | 76.0% |

Dead Ball Rebounds: 3, 0

| | MSU | ISU |
|---|---|---|
| Biggest lead | 4 (1st 17:27) | 25 (2nd 7:12) |
| Best Scoring Run | 7 (1st 17:27) | 9 (2nd 19:12) |
| Lead Changes | 8 | |
| Times Tied | 3 | |
| Time with Lead | 06:27 | 32:51 |

| Points from | MSU | ISU |
|---|---|---|
| Turnovers | 7 | 29 |
| Paint | 30 | 56 |
| Second Chance | 17 | 17 |
| Fast Breaks | 13 | 10 |
| Bench | 25 | 29 |

| Period by Period Scoring | 1st | 2nd | TOT |
|---|---|---|---|
| MSU | 35 | 45 | 80 |
| ISU | 53 | 43 | 96 |

**Game Notes:** Moving to two officials due to injured official ♦

LIVESTATS BY GENIUS SPORTS

## Game 4 • RV/RV Kansas State 98, Mississippi State 77
## 11/20/2025 • Kansas City, Missouri • T-Mobile Center

Official Basketball Box Score - Final
**Mississippi St. at Kansas St.**
11/20/25 T-Mobile Center, Kansas City
2025-26 Men's Basketball

**Game Time:** 8:30 PM
**Game Duration:** 2:00
**Attendance:** 5,278

**Officials:** Tony Henderson, Vlas Voyard-Todal, Tommy Johnson

Mississippi St. - 77 Record: 2-2

| NO. | Name | | Min | FG M-A | 3P M-A | FT M-A | Reb OR | Reb DR | Reb TOT | Fouls PF | Fouls FD | TP | AS | TO | ST | Blocks BS | Blocks BA | +/- |
|---|---|---|---|---|---|---|---|---|---|---|---|---|---|---|---|---|---|---|
| 99 | Achor Achor | F | 24:15 | 1-5 | 1-3 | 2-2 | 3 | 6 | 9 | 0 | 2 | 5 | 0 | 2 | 0 | 0 | 1 | -21 |
| 15 | Quincy Ballard | C | 18:39 | 5-7 | 0-0 | 0-0 | 1 | 5 | 6 | 1 | 0 | 10 | 0 | 1 | 1 | 1 | 1 | -10 |
| 2 | Ja'Borri McGhee | G | 29:59 | 0-5 | 0-1 | 1-4 | 0 | 0 | 0 | 2 | 3 | 1 | 4 | 3 | 0 | 0 | 1 | -1 |
| 5 | Shawn Jones Jr. | G | 20:41 | 1-4 | 0-3 | 2-2 | 0 | 6 | 6 | 3 | 2 | 4 | 2 | 1 | 1 | 2 | 0 | -19 |
| 12 | Josh Hubbard | G | 31:53 | 7-15 | 1-6 | 8-9 | 0 | 2 | 2 | 2 | 5 | 23 | 2 | 3 | 0 | 1 | 0 | -18 |
| 0 | Jamarion Davis-Fleming | | 17:05 | 1-3 | 0-0 | 0-0 | 2 | 2 | 4 | 3 | 4 | 2 | 1 | 0 | 1 | 1 | 1 | -10 |
| 11 | Sergej Macura | | 09:30 | 1-2 | 1-2 | 0-0 | 1 | 1 | 2 | 0 | 0 | 3 | 0 | 0 | 0 | 0 | 0 | 3 |
| 10 | Jayden Epps | | 20:02 | 6-11 | 4-7 | 2-2 | 0 | 2 | 2 | 2 | 1 | 18 | 1 | 2 | 0 | 0 | 0 | -19 |
| 23 | King Grace | | 15:08 | 2-4 | 0-2 | 0-0 | 1 | 0 | 1 | 0 | 0 | 4 | 1 | 1 | 0 | 0 | 0 | -7 |
| 1 | Dellquan Warren | | 04:16 | 0-0 | 0-0 | 0-0 | 0 | 0 | 0 | 0 | 0 | 0 | 0 | 0 | 0 | 0 | 0 | -1 |
| 4 | Brandon Walker | | 04:16 | 2-3 | 0-0 | 0-0 | 0 | 0 | 0 | 1 | 0 | 4 | 0 | 0 | 0 | 0 | 0 | -1 |
| 14 | Amier Ali | | 04:16 | 0-1 | 0-1 | 3-4 | 0 | 0 | 0 | 0 | 2 | 3 | 0 | 0 | 0 | 0 | 0 | -1 |
| | Team | | | | | | 1 | 1 | 2 | 0 | | 0 | | 1 | | | | |
| | Totals | | | 26-60 | 7-25 | 18-23 | 9 | 25 | 34 | 14 | 19 | 77 | 11 | 14 | 3 | 5 | 4 | -21 |

**Major Fouls:** NONE

| Shooting By Period | | | |
|---|---|---|---|
| 1st | FG% | 13-31 | 41.9% |
| | 3PT% | 3-13 | 23.1% |
| | FT% | 7-8 | 87.5% |
| 2nd | FG% | 13-29 | 44.8% |
| | 3PT% | 4-12 | 33.3% |
| | FT% | 11-15 | 73.3% |
| GM | FG% | 26-60 | 43.3% |
| | 3PT% | 7-25 | 28.0% |
| | FT% | 18-23 | 78.3% |

Dead Ball Rebounds: 3, 0

Kansas St. - 98 Record: 5-0

| NO. | Name | | Min | FG M-A | 3P M-A | FT M-A | Reb OR | Reb DR | Reb TOT | Fouls PF | Fouls FD | TP | AS | TO | ST | Blocks BS | Blocks BA | +/- |
|---|---|---|---|---|---|---|---|---|---|---|---|---|---|---|---|---|---|---|
| 0 | Elias Rapieque | F | 19:22 | 1-6 | 1-4 | 0-0 | 1 | 1 | 2 | 3 | 1 | 3 | 2 | 0 | 0 | 1 | 0 | 0 |
| 21 | Khamari McGriff | F | 16:33 | 4-4 | 0-0 | 0-0 | 0 | 3 | 3 | 3 | 0 | 8 | 1 | 0 | 0 | 1 | 0 | 9 |
| 1 | Abdi Bashir Jr. | G | 22:29 | 4-10 | 4-6 | 0-0 | 0 | 4 | 4 | 0 | 1 | 12 | 0 | 1 | 0 | 0 | 1 | 13 |
| 4 | PJ Haggerty | G | 34:20 | 13-21 | 4-7 | 7-8 | 3 | 4 | 7 | 3 | 6 | 37 | 8 | 1 | 2 | 0 | 0 | 22 |
| 34 | Nate Johnson | G | 28:51 | 6-11 | 2-5 | 0-0 | 1 | 3 | 4 | 3 | 1 | 14 | 4 | 2 | 2 | 0 | 0 | 11 |
| 22 | Dorin Buca | | 11:23 | 1-3 | 0-1 | 0-0 | 1 | 2 | 3 | 1 | 2 | 2 | 0 | 1 | 0 | 1 | 1 | 4 |
| 10 | David Castillo | | 23:57 | 3-7 | 1-2 | 2-2 | 1 | 2 | 3 | 2 | 2 | 9 | 2 | 0 | 0 | 0 | 3 | 20 |
| 14 | Mobi Ikegwuruka | | 13:01 | 1-1 | 0-0 | 0-0 | 0 | 2 | 2 | 2 | 0 | 2 | 0 | 2 | 1 | 1 | 0 | 12 |
| 3 | CJ Jones | | 08:33 | 0-0 | 0-0 | 0-0 | 0 | 2 | 2 | 1 | 0 | 0 | 2 | 1 | 0 | 0 | 0 | 8 |
| 47 | Andrej Kostic | | 15:45 | 2-6 | 2-5 | 1-1 | 1 | 1 | 2 | 1 | 1 | 7 | 2 | 0 | 0 | 0 | 0 | 8 |
| 15 | Taj Manning | | 02:53 | 1-1 | 0-0 | 0-0 | 0 | 0 | 0 | 0 | 0 | 2 | 1 | 0 | 0 | 0 | 0 | -1 |
| 23 | Stephen Osei | | 02:53 | 1-3 | 0-0 | 0-0 | 1 | 0 | 1 | 0 | 0 | 2 | 0 | 0 | 0 | 0 | 0 | -1 |
| | Team | | | | | | 3 | 2 | 5 | 0 | | 0 | | 0 | | | | |
| | Totals | | | 37-73 | 14-30 | 10-11 | 12 | 26 | 38 | 19 | 14 | 98 | 22 | 8 | 5 | 4 | 5 | 21 |

**Major Fouls:** NONE

| Shooting By Period | | | |
|---|---|---|---|
| 1st | FG% | 17-38 | 44.7% |
| | 3PT% | 6-15 | 40.0% |
| | FT% | 4-5 | 80% |
| 2nd | FG% | 20-35 | 57.1% |
| | 3PT% | 8-15 | 53.3% |
| | FT% | 6-6 | 100% |
| GM | FG% | 37-73 | 50.7% |
| | 3PT% | 14-30 | 46.7% |
| | FT% | 10-11 | 90.9% |

Dead Ball Rebounds: 0, 1

| | MSU | KSU |
|---|---|---|
| Biggest lead | 4 (1st 12:31) | 23 (2nd 3:13) |
| Best Scoring Run | 6 (1st 15:27) | 11 (2nd 6:16) |
| Lead Changes | 6 | |
| Times Tied | 2 | |
| Time with Lead | 04:57 | 33:59 |

| Points from | MSU | KSU |
|---|---|---|
| Turnovers | 4 | 17 |
| Paint | 30 | 42 |
| Second Chance | 8 | 9 |
| Fast Breaks | 4 | 17 |
| Bench | 34 | 24 |

| Period by Period Scoring | 1st | 2nd | TOT |
|---|---|---|---|
| MSU | 36 | 41 | 77 |
| KSU | 44 | 54 | 98 |

LIVESTATS BY GENIUS SPORTS

## Game 5 • New Mexico 80, Mississippi State 78
## 11/21/2025 • Kansas City, Missouri • T-Mobile Center

Official Basketball Box Score - Final
**New Mexico at Mississippi St.**
11/21/25 T-Mobile Center, Kansas City
2025-26 Men's Basketball

**Game Time:** 6:00 PM
**Game Duration:** 2:04
**Attendance:** 6,743

**Officials:** Justin Porterfield, Vlad Voyard-Tadal, Brian McNutt

**New Mexico - 80** Record: 4-2

| NO. | Name | | Min | FG M-A | 3P M-A | FT M-A | Rebounds OR | DR | TOT | Fouls PF | FD | TP | AS | TO | ST | Blocks BS | BA | +/- |
|---|---|---|---|---|---|---|---|---|---|---|---|---|---|---|---|---|---|---|
| 5 | Antonio Chol | F | 28:37 | 5-11 | 2-5 | 0-0 | 2 | 3 | 5 | 1 | 1 | 12 | 0 | 0 | 0 | 0 | 1 | 0 |
| 10 | Tomislav Buljan | F | 28:57 | 6-11 | 1-2 | 6-8 | 5 | 16 | 21 | 2 | 5 | 19 | 1 | 1 | 0 | 0 | 0 | 2 |
| 4 | Uriah Tenette | G | 29:34 | 3-8 | 2-4 | 5-6 | 0 | 5 | 5 | 4 | 3 | 13 | 3 | 2 | 0 | 0 | 1 | 8 |
| 8 | Chris Howell | G | 25:27 | 1-4 | 0-1 | 4-4 | 1 | 1 | 2 | 1 | 3 | 6 | 3 | 2 | 2 | 0 | 0 | 6 |
| 23 | Jake Hall | G | 24:16 | 2-6 | 2-6 | 0-0 | 0 | 1 | 1 | 4 | 0 | 6 | 1 | 1 | 0 | 0 | 0 | 0 |
| 3 | Luke Haupt | | 21:31 | 1-3 | 1-3 | 2-3 | 2 | 4 | 6 | 2 | 2 | 5 | 3 | 0 | 0 | 0 | 0 | 0 |
| 35 | JT Rock | | 11:05 | 2-8 | 0-3 | 0-1 | 1 | 1 | 2 | 1 | 1 | 4 | 0 | 0 | 0 | 0 | 1 | 0 |
| 1 | Deyton Albury | | 22:33 | 5-9 | 1-2 | 2-2 | 0 | 1 | 1 | 2 | 5 | 13 | 0 | 3 | 0 | 0 | 1 | -5 |
| 0 | Kevin Patton Jr. | | 08:01 | 1-3 | 0-1 | 0-1 | 2 | 1 | 3 | 0 | 1 | 2 | 0 | 0 | 0 | 0 | 0 | -1 |
| Team | | | | | | | 0 | 0 | 0 | 0 | | 0 | | 1 | | | | |
| **Totals** | | | | 26-63 | 9-27 | 19-25 | 13 | 33 | 46 | 17 | 21 | 80 | 11 | 10 | 2 | 0 | 4 | 2 |

| Shooting By Period | | |
|---|---|---|
| 1st FG% | 12-33 | 36.4% |
| 3PT% | 4-17 | 23.5% |
| FT% | 12-17 | 70.6% |
| 2nd FG% | 14-30 | 46.7% |
| 3PT% | 5-10 | 50.0% |
| FT% | 7-8 | 87.5% |
| GM FG% | 26-63 | 41.3% |
| 3PT% | 9-27 | 33.3% |
| FT% | 19-25 | 76.0% |

Dead Ball Rebounds: 2, 2

**Major Fouls:** NONE

**Mississippi St. - 78** Record: 2-3

| NO. | Name | | Min | FG M-A | 3P M-A | FT M-A | Rebounds OR | DR | TOT | Fouls PF | FD | TP | AS | TO | ST | Blocks BS | BA | +/- |
|---|---|---|---|---|---|---|---|---|---|---|---|---|---|---|---|---|---|---|
| 99 | Achor Achor | F | 14:11 | 0-1 | 0-1 | 0-0 | 1 | 4 | 5 | 1 | 2 | 0 | 1 | 2 | 0 | 0 | 0 | -3 |
| 15 | Quincy Ballard | C | 19:19 | 3-5 | 0-0 | 0-0 | 2 | 4 | 6 | 1 | 1 | 6 | 0 | 0 | 1 | 1 | 0 | -2 |
| 5 | Shawn Jones Jr. | G | 25:20 | 0-4 | 0-2 | 2-2 | 1 | 2 | 3 | 5 | 2 | 2 | 1 | 1 | 1 | 1 | 0 | 0 |
| 10 | Jayden Epps | G | 34:26 | 8-17 | 2-6 | 3-5 | 0 | 2 | 2 | 1 | 3 | 21 | 6 | 0 | 1 | 0 | 0 | 0 |
| 12 | Josh Hubbard | G | 36:19 | 11-25 | 6-13 | 1-3 | 0 | 2 | 2 | 2 | 5 | 29 | 4 | 2 | 3 | 1 | 0 | -1 |
| 14 | Amier Ali | | 18:19 | 1-7 | 0-5 | 0-0 | 2 | 6 | 8 | 2 | 0 | 2 | 0 | 0 | 0 | 0 | 0 | -2 |
| 0 | Jamarion Davis-Fleming | | 20:45 | 3-3 | 0-0 | 0-1 | 1 | 5 | 6 | 0 | 3 | 6 | 0 | 0 | 0 | 1 | 0 | 0 |
| 2 | Ja'Borri McGhee | | 07:40 | 1-1 | 0-0 | 0-0 | 0 | 0 | 0 | 3 | 0 | 2 | 0 | 1 | 0 | 0 | 0 | 0 |
| 23 | King Grace | | 05:44 | 1-2 | 0-1 | 0-0 | 0 | 0 | 0 | 2 | 0 | 2 | 0 | 0 | 0 | 0 | 0 | 1 |
| 1 | Dellquan Warren | | 01:45 | 0-0 | 0-0 | 0-0 | 0 | 0 | 0 | 0 | 0 | 0 | 0 | 0 | 0 | 0 | 0 | -4 |
| 4 | Brandon Walker | | 16:12 | 3-3 | 1-1 | 1-2 | 0 | 3 | 3 | 4 | 1 | 8 | 1 | 1 | 0 | 0 | 0 | 1 |
| Team | | | | | | | 1 | 0 | 1 | 0 | | 0 | | 0 | | | | |
| **Totals** | | | | 31-68 | 9-29 | 7-13 | 8 | 28 | 36 | 21 | 17 | 78 | 13 | 7 | 6 | 4 | 0 | -2 |

| Shooting By Period | | |
|---|---|---|
| 1st FG% | 15-39 | 38.5% |
| 3PT% | 7-20 | 35.0% |
| FT% | 2-4 | 50% |
| 2nd FG% | 16-29 | 55.2% |
| 3PT% | 2-9 | 22.2% |
| FT% | 5-9 | 55.6% |
| GM FG% | 31-68 | 45.6% |
| 3PT% | 9-29 | 31.0% |
| FT% | 7-13 | 53.8% |

Dead Ball Rebounds: 0, 0

**Major Fouls:** NONE

| | UNM | MSU |
|---|---|---|
| Biggest lead | 7 (1st 10:52) | 4 (1st 18:52) |
| Best Scoring Run | 8 (1st 14:49) | 7 (2nd 19:44) |
| Lead Changes | 14 | |
| Times Tied | 7 | |
| Time with Lead | 26:38 | 09:35 |

| Points from | UNM | MSU |
|---|---|---|
| Turnovers | 10 | 12 |
| Paint | 32 | 36 |
| Second Chance | 13 | 10 |
| Fast Breaks | 8 | 4 |
| Bench | 24 | 20 |

| Period by Period Scoring | 1st | 2nd | TOT |
|---|---|---|---|
| UNM | 40 | 40 | 80 |
| MSU | 39 | 39 | 78 |

LIVESTATS BY GENIUS SPORTS

## Game 6 • Mississippi State vs. New Orleans
## 11/24/2025 • Starkville, Mississippi • Humphrey Coliseum

Official Basketball Box Score - Final
**New Orleans at Mississippi St.**
11/24/25 Humphrey Coliseum, Starkville
2025-26 Men's Basketball

Game Time: 6:31 PM
Game Duration: 2:29
Attendance: 6,943

Officials: Steven Anderson, Brent Harrison, Tarsie Allen

**New Orleans - 78** Record: 2-4

| NO. | Name | | Min | FG M-A | 3P M-A | FT M-A | Rebounds OR | DR | TOT | Fouls PF | FD | TP | AS | TO | ST | Blocks BS | BA | +/- |
|---|---|---|---|---|---|---|---|---|---|---|---|---|---|---|---|---|---|---|
| 23 | MJ Thomas | F | 30:40 | 3-5 | 0-0 | 7-7 | 5 | 5 | 10 | 3 | 5 | 13 | 3 | 1 | 1 | 0 | 0 | -2 |
| 25 | Enzo Boudouma | F | 17:33 | 2-5 | 1-2 | 0-0 | 2 | 2 | 4 | 3 | 1 | 5 | 1 | 0 | 1 | 0 | 0 | -2 |
| 99 | Panagiotis Pagonis | F | 29:16 | 3-11 | 1-6 | 0-0 | 0 | 2 | 2 | 3 | 1 | 7 | 3 | 2 | 0 | 0 | 1 | -11 |
| 5 | Jakevion Buckley | G | 37:49 | 4-15 | 1-3 | 2-3 | 1 | 3 | 4 | 5 | 3 | 11 | 6 | 6 | 2 | 0 | 1 | -2 |
| 22 | Coleton Benson | G | 36:19 | 7-14 | 7-12 | 4-4 | 1 | 3 | 4 | 4 | 4 | 25 | 2 | 1 | 1 | 0 | 1 | -1 |
| 9 | Churchill Abass | | 32:44 | 5-8 | 0-0 | 3-3 | 1 | 9 | 10 | 3 | 4 | 13 | 1 | 4 | 2 | 4 | 1 | -4 |
| 6 | Tavaj Cope | | 19:46 | 1-5 | 0-0 | 0-0 | 1 | 3 | 4 | 0 | 1 | 2 | 0 | 1 | 0 | 1 | 1 | 3 |
| 3 | Irish Coquia | | 15:53 | 1-6 | 0-4 | 0-0 | 1 | 0 | 1 | 0 | 0 | 2 | 1 | 0 | 1 | 0 | 0 | -3 |
| 21 | Kedrick Osby | | 05:01 | 0-0 | 0-0 | 0-0 | 0 | 1 | 1 | 1 | 0 | 0 | 0 | 0 | 0 | 0 | 0 | 7 |
| Team | | | | | | | 3 | 1 | 4 | 0 | | 0 | | 0 | | | | |
| **Totals** | | | | 26-69 | 10-27 | 16-17 | 15 | 29 | 44 | 22 | 19 | 78 | 17 | 15 | 8 | 5 | 5 | -3 |

| Shooting By Period | | |
|---|---|---|
| 1st FG% | 10-29 | 34.5% |
| 3PT% | 6-12 | 50.0% |
| FT% | 8-8 | 100% |
| 2nd FG% | 13-32 | 40.6% |
| 3PT% | 2-11 | 18.2% |
| FT% | 6-7 | 85.7% |
| OT FG% | 3-8 | 37.5% |
| 3PT% | 2-4 | 50.0% |
| FT% | 2-2 | 100% |
| GM FG% | 26-69 | 37.7% |
| 3PT% | 10-27 | 37.0% |
| FT% | 16-17 | 94.1% |

Dead Ball Rebounds: 1, 0

**Major Fouls:** NONE

**Mississippi St. - 81** Record: 3-3

| NO. | Name | | Min | FG M-A | 3P M-A | FT M-A | Rebounds OR | DR | TOT | Fouls PF | FD | TP | AS | TO | ST | Blocks BS | BA | +/- |
|---|---|---|---|---|---|---|---|---|---|---|---|---|---|---|---|---|---|---|
| 99 | Achor Achor | F | 07:32 | 0-2 | 0-2 | 0-0 | 1 | 3 | 4 | 3 | 1 | 0 | 0 | 1 | 0 | 0 | 0 | -9 |
| 15 | Quincy Ballard | C | 26:07 | 5-8 | 0-0 | 1-2 | 1 | 6 | 7 | 1 | 3 | 11 | 1 | 2 | 0 | 1 | 0 | -4 |
| 2 | Ja'Borri McGhee | | 38:03 | 5-11 | 2-4 | 4-4 | 1 | 1 | 2 | 2 | 3 | 16 | 5 | 1 | 1 | 0 | 1 | 4 |
| 5 | Shawn Jones Jr. | G | 33:50 | 1-6 | 0-4 | 2-4 | 2 | 3 | 5 | 1 | 2 | 4 | 1 | 2 | 5 | 1 | 1 | 9 |
| 12 | Josh Hubbard | G | 40:45 | 9-21 | 5-12 | 5-12 | 1 | 5 | 6 | 3 | 7 | 28 | 5 | 4 | 1 | 0 | 1 | 5 |
| 0 | Jamarion Davis-Fleming | | 30:47 | 1-1 | 0-0 | 1-2 | 4 | 4 | 8 | 3 | 2 | 3 | 1 | 1 | 1 | 3 | 0 | 10 |
| 4 | Brandon Walker | | 11:09 | 1-2 | 0-1 | 1-2 | 0 | 0 | 0 | 2 | 1 | 3 | 1 | 0 | 1 | 0 | 0 | 1 |
| 1 | Dellquan Warren | | 09:40 | 0-3 | 0-2 | 0-0 | 0 | 1 | 1 | 2 | 0 | 0 | 0 | 1 | 0 | 0 | 0 | -2 |
| 23 | King Grace | | 05:11 | 0-2 | 0-0 | 0-0 | 0 | 0 | 0 | 1 | 0 | 0 | 0 | 1 | 0 | 0 | 2 | -7 |
| 14 | Amier Ali | | 21:57 | 6-9 | 3-6 | 1-3 | 2 | 3 | 5 | 1 | 3 | 16 | 1 | 1 | 1 | 0 | 0 | 8 |
| Team | | | | | | | 3 | 1 | 4 | 0 | | 0 | | 0 | | | | |
| **Totals** | | | | 28-65 | 10-31 | 15-29 | 15 | 27 | 42 | 19 | 22 | 81 | 15 | 14 | 10 | 5 | 5 | 3 |

| Shooting By Period | | |
|---|---|---|
| 1st FG% | 11-30 | 36.7% |
| 3PT% | 2-15 | 13.3% |
| FT% | 4-5 | 80% |
| 2nd FG% | 12-28 | 42.9% |
| 3PT% | 6-14 | 42.9% |
| FT% | 10-20 | 50% |
| OT FG% | 5-7 | 71.4% |
| 3PT% | 2-2 | 100.0% |
| FT% | 1-4 | 25% |
| GM FG% | 28-65 | 43.1% |
| 3PT% | 10-31 | 32.3% |
| FT% | 15-29 | 51.7% |

Dead Ball Rebounds: 7, 1

**Major Fouls:** NONE

| | UNO | STATE |
|---|---|---|
| Biggest lead | 13 (2nd 14:27) | 5 (1st 11:37) |
| Best Scoring Run | 9 (1st 9:36) | 14 (2nd 0:46) |
| Lead Changes | 7 | |
| Times Tied | 5 | |
| Time with Lead | 30:31 | 10:53 |

| Points from | UNO | STATE |
|---|---|---|
| Turnovers | 15 | 14 |
| Paint | 20 | 26 |
| Second Chance | 13 | 20 |
| Fast Breaks | 8 | 13 |
| Bench | 17 | 22 |

| Period by Period Scoring | 1st | 2nd | OT1 | TOT |
|---|---|---|---|---|
| UNO | 34 | 34 | 10 | 78 |
| STATE | 28 | 40 | 13 | 81 |

by Genius Sports

## Game 7 • Mississippi State vs. NR/RV SMU • Southern Methodist
## 11/28/2025 • Starkville, Mississippi • Humphrey Coliseum

## Game 8 • Mississippi State at Georgia Tech
## 12/03/2025 • Atlanta, Georgia • McCamish Pavilion

### POINTS SCORED • ALL GAMES

| RANK | PTS | OPPONENT | DATE • SCHOOL |
|---|---|---|---|
| 1 | 106 | vs. Tulane | 12/09/2023 • MSU |
| 2 | 104 | Northern New Mexico | 12/29/2019 • NMST |
| 3 | 101 | Georgia State | 11/08/2024 • MSU |
| 4 | 100 | New Mexico | 12/04/2018 • NMST |
| 5 | 98 | at New Mexico | 11/17/2018 • NMST |
| 6 | 97 | vs. Cal Baptist | 02/06/2021 • NMST |
| | 97 | vs. Chicago State | 03/08/2018 • NMST |
| | 97 | at Chicago State | 01/06/2018 • NMST |
| 9 | 96 | UTEP • Texas-El Paso | 11/09/2018 • NMST |
| 10 | 95 | West Georgia | 11/04/2024 • MSU |

### POINTS ALLOWED LOW • ALL GAMES

| RANK | PTS | OPPONENT | DATE • SCHOOL |
|---|---|---|---|
| 1 | 30 | Northern New Mexico | 12/29/2019 • NMST |
| 2 | 35 | Chicago State | 01/03/2015 • BG |
| 3 | 39 | Chicago State | 02/02/2019 • NMST |
| 4 | 40 | Arkansas • Pine Bluff | 12/18/2019 • NMST |
| 5 | 41 | vs. Western New Mexico | 01/25/2021 • NMST |
| 6 | 42 | South Dakota | 11/17/2022 • MSU |
| | 42 | Texas A&M International | 02/19/2019 • NMST |
| 8 | 43 | Cal State Bakersfield | 02/08/2018 • NMST |
| 9 | 44 | Texas A&M • Corpus Christi | 11/07/2022 • MSU |
| 10 | 45 | vs. USF • South Florida | 11/26/2019 • NMST |
| | 45 | Northern New Mexico | 01/30/2018 • NMST |

### MARGIN OF VICTORY • ALL GAMES

| RANK | MOV | OPPONENT | DATE • SCHOOL |
|---|---|---|---|
| 1 | +74 • 104-30 | Northern New Mexico | 12/29/2019 • NMST |
| 2 | +46 • 92-46 | Western New Mexico | 11/05/2019 • NMST |
| 3 | +44 • 83-39 | Chicago State | 02/02/2019 • NMST |
| 4 | +39 • 93-54 | Chicago State | 01/09/2020 • NMST |
| 5 | +38 • 92-54 | Benedictine Mesa • Arizona | 12/01/2020 • NMST |
| | +38 • 80-42 | Texas A&M International | 02/19/2019 • NMST |
| 7 | +37 • 79-42 | South Dakota | 11/17/2022 • MSU |
| | +37 • 86-49 | vs. Chicago State | 03/14/2019 • NMST |
| | +37 • 97-60 | at Chicago State | 01/06/2018 • NMST |
| 10 | +35 • 85-50 | South Carolina | 01/04/2024 • MSU |
| | +35 • 101-66 | Georgia State | 11/08/2024 • MSU |
| | +35 • 95-60 | West Georgia | 11/04/2024 • MSU |
| | +35 • 92-57 | Cal State Northridge | 12/19/2018 • NMST |
| | +35 • 100-65 | New Mexico | 12/04/2018 • NMST |

### POINTS SCORED LOW • ALL GAMES

| RANK | PTS | OPPONENT | DATE • SCHOOL |
|---|---|---|---|
| 1 | 46 | at Sam Houston State | 01/20/2022 • NMST |
| 2 | 48 | vs. [17] Arkansas | 03/19/2022 • NMST |
| 3 | 50 | at Georgia | 01/11/2023 • MSU |
| | 50 | at UTEP • Texas-El Paso | 11/12/2019 • NMST |
| | 50 | at Akron | 01/14/2015 • BG |

### POINTS ALLOWED HIGH • ALL GAMES

| RANK | PTS | OPPONENT | DATE • SCHOOL |
|---|---|---|---|
| 1 | 111 | at [6] Alabama | 02/25/2025 • MSU |
| 2 | 101 | New Mexico | 11/30/2021 • NMST |
| 3 | 99 | at [24] Alabama | 02/03/2024 • MSU |
| **4** | **98** | **vs. Kansas State** | **11/20/2025 • MSU** |
| **5** | **96** | **vs. [16] Iowa State** | **11/10/2025 • MSU** |
| 6 | 95 | [6] Kentucky | 01/11/2025 • MSU |
| 7 | 94 | at New Mexico | 11/17/2018 • NMST |
| 8 | 93 | at Arkansas | 03/08/2025 • MSU |
| | 93 | at Oklahoma | 02/22/2025 • MSU |
| | 93 | [17] South Carolina | 03/09/2024 • MSU |

### MARGIN OF DEFEAT • ALL GAMES

| RANK | MOD | OPPONENT | DATE • SCHOOL |
|---|---|---|---|
| 1 | -38 • 111-73 | at [6] Alabama | 02/25/2025 • MSU |
| 2 | -34 • 87-53 | at [8] Tennessee | 01/03/2023 • MSU |
| 3 | -32 • 99-67 | at [24] Alabama | 02/03/2024 • MSU |
| 4 | -30 • 83-53 | at [19] Arizona | 11/17/2019 • NMST |
| 5 | -27 • 88-61 | [20] Missouri | 02/03/2025 • MSU |
| | -27 • 85-58 | vs. Utah State | 11/19/2021 • NMST |
| 7 | -25 • 71-46 | at Sam Houston State | 01/20/2022 • NMST |

### POINTS SCORED • 1ST HALF • ALL GAMES

| RANK | PTS | OPPONENT | DATE • SCHOOL |
|---|---|---|---|
| 1 | 62 | vs. Tulane | 12/09/2023 • MSU |
| 2 | 60 | Northern New Mexico | 12/29/2019 • NMST |
| 3 | 53 | Murray State | 12/13/2023 • MSU |
| 4 | 52 | Bethune-Cookman | 12/30/2024 • MSU |
| | 52 | Western New Mexico | 11/05/2019 • NMST |
| 6 | 51 | Benedictine Mesa • Arizona | 12/01/2020 • NMST |
| | 51 | Eastern New Mexico | 11/21/2018 • NMST |
| 8 | 50 | vs. Cal Baptist | 02/06/2021 • NMST |
| | 50 | at Seattle U | 01/17/2019 • NMST |
| | 50 | New Mexico | 12/04/2018 • NMST |
| | 50 | Ball State | 03/09/2015 • BG |

### POINTS ALLOWED LOW • 1ST HALF • ALL GAMES

| RANK | PTS | OPPONENT | DATE • SCHOOL |
|---|---|---|---|
| 1 | 12 | Northern New Mexico | 12/29/2019 • NMST |
| 2 | 14 | Chicago State | 01/03/2015 • BG |
| 3 | 15 | South Dakota | 11/17/2022 • MSU |
| | 15 | Arkansas • Pine Bluff | 12/18/2019 • NMST |
| | 15 | at Chicago State | 03/02/2019 • NMST |
| 6 | 16 | Western New Mexico | 11/05/2019 • NMST |
| 7 | 17 | vs. Marquette | 11/21/2022 • MSU |
| | 17 | at Chicago State | 02/06/2020 • NMST |
| 9 | 18 | South Carolina | 01/04/2025 • MSU |
| | 18 | vs. Arizona State | 11/08/2023 • MSU |
| | 18 | Cal State Bakersfield | 02/08/2018 • NMST |
| | 18 | Alabama A&M | 12/06/2014 • BG |

### HALFTIME LEAD • ALL GAMES

| RANK | HL | OPPONENT | DATE • SCHOOL |
|---|---|---|---|
| 1 | +48 • 60-12 | Northern New Mexico | 12/29/2019 • NMST |
| 2 | +32 • 52-16 | Western New Mexico | 11/05/2019 • NMST |
| 3 | +28 • 62-34 | vs. Tulane | 12/09/2023 • MSU |
| | +28 • 43-15 | Chicago State | 03/02/2019 • NMST |
| | +28 • 50-22 | New Mexico | 12/04/2018 • NMST |
| 6 | +26 • 46-20 | Cal Baptist | 03/05/2020 • NMST |
| | +26 • 48-22 | Cal Baptist | 03/09/2019 • NMST |
| | +26 • 50-24 | at Seattle U | 01/17/2019 • NMST |
| 9 | +25 • 43-18 | South Carolina | 01/04/2025 • MSU |
| | +25 • 46-21 | Chicago State | 02/02/2019 • NMST |
| | +25 • 39-14 | Chicago State | 01/03/2015 • BG |

### POINTS SCORED LOW • 1ST HALF • ALL GAMES

| RANK | PTS | OPPONENT | DATE • SCHOOL |
|---|---|---|---|
| 1 | 16 | at [6] Tennessee | 01/25/2025 • MSU |
| | 16 | vs. Utah State | 11/19/2021 • NMST |
| 3 | 17 | vs. [17] Arkansas | 03/19/2022 • NMST |
| 4 | 18 | at Sam Houston State | 01/20/2022 • NMST |
| 5 | 19 | at Georgia | 01/11/2023 • MSU |

### POINTS ALLOWED HIGH • 1ST HALF • ALL GAMES

| RANK | PTS | OPPONENT | DATE • SCHOOL |
|---|---|---|---|
| **1** | **53** | **vs. [16] Iowa State** | **11/10/2025 • MSU** |
| | 53 | at [6] Alabama | 02/25/2025 • MSU |
| 3 | 49 | [6] Kentucky | 01/11/2025 • MSU |
| | 49 | New Mexico | 11/30/2021 • NMST |
| 5 | 48 | at Seattle U | 02/12/2021 • NMST |

### HALFTIME DEFICIT • ALL GAMES

| RANK | HD | OPPONENT | DATE • SCHOOL |
|---|---|---|---|
| 1 | -26 • 53-27 | at [6] Alabama | 02/25/2025 • MSU |
| 2 | -25 • 41-16 | vs. Utah State | 11/19/2021 • NMST |
| 3 | -24 • 46-22 | at [8] Tennessee | 01/03/2023 • MSU |
| 4 | -23 • 47-24 | at [24] Alabama | 02/03/2024 • MSU |
| 5 | -22 • 43-21 | at [19] Arizona | 11/17/2019 • NMST |
| 6 | -20 • 41-21 | vs. [4] Alabama | 03/10/2023 • MSU |
| | -20 • 38-18 | at Sam Houston State | 01/20/2022 • NMST |

### POINTS SCORED • 2ND HALF • ALL GAMES

| RANK | PTS | OPPONENT | DATE • SCHOOL |
|---|---|---|---|
| 1 | 57 | New Mexico Highlands | 11/24/2021 • NMST |
| 2 | 55 | West Georgia | 11/04/2024 • MSU |
| | 55 | at Chicago State | 01/06/2018 • NMST |
| 4 | 54 | Georgia State | 11/08/2024 • MSU |
| | 54 | at New Mexico | 11/17/2018 • NMST |
| 6 | 53 | UTEP • Texas-El Paso | 11/09/2018 • NMST |
| 7 | 52 | New Mexico | 11/30/2021 • NMST |
| | 52 | vs. Chicago State | 03/08/2018 • NMST |
| 9 | 51 | vs. Central Michigan | 12/17/2024 • MSU |
| | 51 | at SMU | 11/22/2024 • MSU |
| | 51 | vs. Chicago State | 03/14/2019 • NMST |
| | 51 | Cal State Bakersfield | 01/12/2019 • NMST |
| 13 | 50 | at Oklahoma | 02/22/2025 • MSU |
| | 50 | vs. Utah | 11/17/2024 • MSU |
| | 50 | at Cal Baptist | 01/04/2020 • NMST |
| | 50 | at Utah Valley | 01/19/2019 • NMST |
| | 50 | New Mexico | 12/04/2018 • NMST |
| | 50 | East Central | 11/10/2017 • NMST |

### POINTS ALLOWED LOW • 2ND HALF • ALL GAMES

| RANK | PTS | OPPONENT | DATE • SCHOOL |
|---|---|---|---|
| 1 | 14 | Texas A&M • Corpus Christi | 11/07/2022 • MSU |
| 2 | 18 | vs. Western New Mexico [EP] | 01/25/2021 • NMST |
| | 18 | Northern New Mexico | 12/29/2019 • NMST |
| | 18 | Chicago State | 02/02/2019 • NMST |
| 5 | 19 | Ball State | 01/17/2015 • BG |

### 2ND HALF MARGIN OF VICTORY • ALL GAMES

| RANK | MOV | OPPONENT | DATE • SCHOOL |
|---|---|---|---|
| 1 | +29 • 55-26 | at Chicago State | 01/06/2018 • NMST |
| 2 | +26 • 44-18 | Northern New Mexico | 12/29/2019 • NMST |
| 3 | +25 • 51-26 | vs. Chicago State | 03/14/2019 • NMST |
| 4 | +24 • 55-31 | West Georgia | 11/04/2024 • MSU |
| | +24 • 57-33 | New Mexico Highlands | 11/24/2021 • NMST |
| 6 | +23 • 48-25 | North Alabama | 11/05/2025 • MSU |
| | +23 • 53-30 | UTEP • Texas-El Paso | 11/09/2018 • NMST |
| 8 | +21 • 45-24 | Cal Baptist | 02/03/2022 • NMST |
| | +21 • 39-18 | vs. Western New Mexico | 01/25/2021 • NMST |
| | +21 • 48-27 | vs. Grand Canyon | 03/16/2019 • NMST |
| 11 | +20 • 45-25 | at Missouri | 02/10/2024 • MSU |
| | +20 • 50-30 | East Central | 11/10/2017 • NMST |

### POINTS SCORED LOW • 2ND HALF • ALL GAMES

| RANK | PTS | OPPONENT | DATE • SCHOOL |
|---|---|---|---|
| 1 | 19 | Chicago State | 01/03/2015 • BG |
| 2 | 20 | at Dayton | 12/09/2014 • BG |
| 3 | 21 | vs. Florida | 03/09/2023 • MSU |
| | 21 | vs. Drake | 12/20/2022 • MSU |
| 5 | 23 | Miami • Ohio | 02/18/2015 • BG |

### POINTS ALLOWED HIGH • 2ND HALF • ALL GAMES

| RANK | PTS | OPPONENT | DATE • SCHOOL |
|---|---|---|---|
| 1 | 59 | at Oklahoma | 02/22/2025 • MSU |
| 2 | 58 | at [6] Alabama | 02/25/2025 • MSU |
| 3 | 56 | [16] Kentucky | 02/27/2024 • MSU |
| | 56 | at New Mexico | 11/17/2018 • NMST |
| **5** | **54** | **vs. Kansas State** | **11/20/2025 • MSU** |

### 2ND HALF MARGIN OF DEFEAT • ALL GAMES

| RANK | MOD | OPPONENT | DATE • SCHOOL |
|---|---|---|---|
| 1 | -16 • 45-29 | vs. George Mason | 11/27/2019 • NMST |
| 2 | -14 • 38-24 | [3] Florida | 02/11/22025 • MSU |
| | -14 • 35-21 | vs. Drake | 12/20/2022 • MSU |
| **4** | **-13 • 54-41** | **vs. Kansas State** | **11/20/2025 • MSU** |
| | -13 • 43-30 | [20] Missouri | 02/01/2025 • MSU |
| | -13 • 45-32 | at [21] Saint Mary's | 11/13/2017 • NMST |
| | -13 • 36-23 | Miami • Ohio | 02/18/2015 • BG |
| | -13 • 45-32 | Ferris State | 12/21/2014 • BG |

### FIELD GOALS MADE • ALL GAMES

| RANK | FGM | OPPONENT | DATE • SCHOOL |
|---|---|---|---|
| 1 | 42 | Georgia State | 11/08/2024 • MSU |
| 2 | 41 | vs. Tulane | 12/09/2023 • MSU |
| | 41 | Northern New Mexico | 12/29/2019 • NMST |
| 4 | 40 | at Chicago State | 01/06/2018 • NMST |
| 5 | 37 | [18] PITT • Pittsburgh | 12/04/2024 • MSU |
| | 37 | at New Mexico | 12/06/2021 • NMST |
| | 37 | vs. Cal Baptist | 02/06/2021 • NMST |
| 8 | 36 | West Georgia | 11/04/2024 • MSU |
| | 36 | Benedictine Mesa • Arizona | 12/01/2020 • NMST |
| | 36 | UTEP • Texas-El Paso | 11/09/2018 • NMST |
| | 36 | vs. Chicago State | 03/08/2018 • NMST |
| | 36 | UMKC • Kansas City | 02/24/2018 • NMST |

### FIELD GOALS ATTEMPTS • ALL GAMES

| RANK | FGA | OPPONENT | DATE • SCHOOL |
|---|---|---|---|
| 1 | 77 | Eastern New Mexico | 11/21/2018 • NMST |
| 2 | 75 | at Florida | 01/24/2024 • MSU |
| 3 | 76 | Northern New Mexico | 12/18/2021 • NMST |
| | 76 | East Central | 11/10/2017 • NMST |
| 5 | 74 | at New Mexico | 12/06/2021 • NMST |
| | 74 | at Cal Baptist | 01/03/2019 • NMST |
| 7 | 73 | at Arkansas | 03/08/2025 • MSU |
| | 73 | at [6] Alabama | 02/25/2025 • MSU |
| | 73 | at Oklahoma | 02/22/2025 • MSU |
| | 73 | UTEP • Texas-El Paso | 11/09/2018 • NMST |
| | 73 | at Chicago State | 01/06/2018 • NMST |

### FIELD GOAL PERCENTAGE • ALL GAMES

| RANK | FG% | OPPONENT | DATE • SCHOOL |
|---|---|---|---|
| 1 | 61.7 • 29-47 | UMKC • Kansas City | 01/11/2020 • NMST |
| 2 | 59.7 • 37-62 | vs. Cal Baptist | 02/06/2021 • NMST |
| 3 | 59.3 • 32-54 | Eastern New Mexico | 12/12/2017 • NMST |
| 4 | 58.7 • 27-46 | Murray State | 12/13/2023 • MSU |
| 5 | 58.6 • 41-70 | vs. Tulane | 12/09/2023 • MSU |
| | 58.6 • 41-70 | Northern New Mexico | 12/29/2019 • NMST |
| | 58.6 • 34-58 | Colorado State | 11/22/2017 • NMST |
| 8 | 58.3 • 42-72 | Georgia State | 11/08/2024 • MSU |
| 9 | 58.0 • 29-50 | at Tarleton State | 02/26/2021 • NMST |
| 10 | 57.8 • 37-64 | [18] PITT • Pittsburgh | 12/04/2024 • MSU |

### FIELD GOALS MADE • 1ST HALF • ALL GAMES

| RANK | FGM | OPPONENT | DATE • SCHOOL |
|---|---|---|---|
| 1 | 23 | vs. Tulane | 12/09/2023 • MSU |
| | 23 | Northern New Mexico | 12/29/2019 • NMST |
| 3 | 21 | [18] PITT • Pittsburgh | 12/04/2024 • MSU |
| | 21 | Georgia State | 11/08/2024 • MSU |
| | 21 | Benedictine Mesa • Arizona | 12/01/2020 • NMST |

### FIELD GOAL PERCENTAGE • 1ST HALF • ALL GAMES

| RANK | FG% | OPPONENT | DATE • SCHOOL |
|---|---|---|---|
| 1 | 78.3 • 18-23 | Murray State | 12/13/2023 • MSU |
| 2 | 77.3 • 17-22 | UMKC • Kansas City | 01/11/2020 • NMST |
| 3 | 69.6 • 16-23 | at Tarleton State | 02/26/2021 • NMST |
| 4 | 67.9 • 19-28 | vs. Cal Baptist | 02/06/2021 • NMST |
| 5 | 67.6 • 23-34 | vs. Tulane | 12/09/2023 • MSU |
| 6 | 64.0 • 16-25 | at New Mexico | 11/17/2018 • NMST |
| 7 | 63.3 • 14-22 | at Texas-Rio Grande Valley | 01/25/2020 • NMST |
| | 63.3 • 19-30 | at Drake | 11/15/2014 • BG |
| 9 | 62.2 • 23-37 | Northern New Mexico | 12/29/2019 • NMST |
| 10 | 62.1 • 18-29 | at Seattle U | 01/17/2019 • NMST |
| | 62.1 • 18-29 | Northern Colorado | 12/17/2018 • NMST |

### FIELD GOALS MADE • 2ND HALF • ALL GAMES

| RANK | FGM | OPPONENT | DATE • SCHOOL |
|---|---|---|---|
| 1 | 22 | vs. Central Michigan | 12/17/2024 • MSU |
| 3 | 21 | Georgia State | 11/08/2024 • MSU |
| | 21 | at Chicago State | 01/06/2018 • NMST |
| 5 | 20 | West Georgia | 11/04/2024 • MSU |
| | 20 | at [8] Kentucky | 01/17/2024 • MSU |
| | 20 | at Utah Valley | 02/12/2022 • NMST |
| | 20 | at New Mexico | 12/06/2021 • NMST |
| | 20 | New Mexico Highlands | 11/24/2021 • NMST |
| | 20 | New Mexico | 12/04/2018 • NMST |
| | 20 | East Central | 11/10/2017 • NMST |

### FIELD GOAL PERCENTAGE • 2ND HALF • ALL GAMES

| RANK | FG% | OPPONENT | DATE • SCHOOL |
|---|---|---|---|
| 1 | 68.0 • 17-25 | at UTEP • Texas-El Paso | 12/03/2021 • NMST |
| 2 | 65.4 • 17-26 | Eastern New Mexico | 12/12/2017 • NMST |
| 3 | 65.2 • 15-23 | LSU | 02/08/2023 • MSU |
| 4 | 65.2 • 15-23 | at Ball State | 02/14/2015 • BG |
| 5 | 64.0 • 16-25 | LSU | 03/01/2025 • MSU |
| | 64.0 • 16-25 | [18] PITT • Pittsburgh | 12/04/2024 • MSU |
| 7 | 63.6 • 14-22 | Abilene Christian | 01/15/2022 • NMST |
| | 63.6 • 21-33 | at Chicago State | 01/06/2018 • NMST |
| 9 | 62.1 • 18-29 | South Carolna | 01/04/2025 • MSU |
| 10 | 61.9 • 13-21 | at South Carolina | 01/31/2023 • MSU |

### 3-POINT FIELD GOALS MADE • ALL GAMES

| RANK | 3FGM | OPPONENT | DATE • SCHOOL |
|---|---|---|---|
| 1 | 20 | Northern New Mexico | 12/29/2019 • NMST |
| 2 | 17 | vs. Grand Canyon | 03/16/2019 • NMST |
| 3 | 16 | Chicago State | 01/09/2020 • NMST |
| 4 | 15 | vs. LSU | 03/12/2025 • MSU |
| | 15 | New Mexico Highlands | 11/24/2021 • NMST |
| | 15 | Chicago State | 02/02/2019 • NMST |
| | 15 | Cal State Northridge | 12/19/2018 • NMST |
| | 15 | Utah Valley | 01/20/2018 • NMST |
| 9 | 14 | West Georgia | 11/04/2024 • MSU |
| | 14 | at SFA • Stephen F. Austin | 01/22/2022 • NMST |
| | 14 | vs. Chicago State | 03/08/2018 • NMST |

### 3-POINT FIELD GOAL ATTEMPTS • ALL GAMES

| RANK | 3FGA | OPPONENT | DATE • SCHOOL |
|---|---|---|---|
| 1 | 40 | [6] Kentucky | 01/11/2025 • MSU |
| | 40 | New Mexico Highlands | 11/24/2021 • NMST |
| 3 | 39 | Tennessee • Martin | 11/11/2023 • MSU |
| | 39 | Northern New Mexico | 12/29/2019 • NMST |
| | 39 | vs. Grand Canyon | 03/16/2019 • NMST |
| | 39 | Cal State Bakersfield | 02/08/2018 • NMST |
| 7 | 38 | vs. Utah | 11/23/2022 • MSU |
| 8 | 37 | vs. Chicago State | 03/14/2019 • NMST |
| | 37 | Chicago State | 02/02/2019 • NMST |
| | 37 | Cal State Northridge | 12/19/2018 • NMST |

### 3-POINT FIELD GOAL PERCENTAGE • ALL GAMES
MIN • 10 3-PT FIELD GOAL ATTEMPTS

| RANK | 3FG% | OPPONENT | DATE • SCHOOL |
|---|---|---|---|
| 1 | 64.7 • 11-17 | vs. [21] UCONN • Connecticut | 03/17/2022 • NMST |
| 2 | 59.1 • 13-22 | at Tarleton State | 02/26/2021 • NMST |
| 3 | 53.8 • 14-26 | vs. Chicago State | 03/08/2018 • NMST |
| 4 | 53.6 • 15-28 | Utah Valley | 01/20/2018 • NMST |
| 5 | 52.4 • 11-21 | vs. USF • South Florida • USF | 11/26/2019 • NMST |
| 6 | 52.2 • 12-23 | at New Mexico | 11/17/2018 • NMST |
| | 52.2 • 12-23 | vs. Seattle U | 03/09/2018 • NMST |
| 8 | 52.0 • 13-25 | at Grand Canyon | 02/19/2022 • NMST |
| 9 | 51.3 • 20-39 | Northern New Mexico | 12/29/2019 • NMST |
| 10 | 50.0 • 14-28 | at SFA • Stephen F. Austin | 01/22/2022 • NMST |
| | 50.0 • 12-24 | vs. Texas-Rio Grande Valley | 03/11/2021 • NMST |
| | 50.0 • 10-20 | Utah Valley | 02/15/2020 • NMST |

### 3-POINT FIELD GOALS MADE • 1ST HALF • ALL GAMES

| RANK | 3FGM | OPPONENT | DATE • SCHOOL |
|---|---|---|---|
| 1 | 12 | Northern New Mexico | 12/29/2019 • NMST |
| 2 | 10 | vs. Tulane | 12/09/2023 • MSU |
| | 10 | Chicago State | 02/02/2019 • NMST |
| 4 | 9 | at [21] Memphis | 12/21/2024 • MSU |
| | 9 | Benedictine Mesa • Arizona | 12/01/2020 • NMST |
| | 9 | Cal Baptist | 03/05/2020 • NMST |

### 3-POINT FIELD GOAL PERCENTAGE • 1ST HALF • ALL GAMES
MIN • 5 3-PT FIELD GOAL MADE

| RANK | 3FG% | OPPONENT | DATE • SCHOOL |
|---|---|---|---|
| 1 | 88.9 • 8-9 | at Tarleton State | 02/26/2021 • NMST |
| 2 | 63.6 • 7-11 | vs. Seattle U | 03/09/2018 • NMST |
| 3 | 62.5 • 5-8 | vs. [21] UCONN • Connecticut | 03/17/2022 • NMST |
| | 62.5 • 5-8 | at Utah Tech | 02/10/2022 • NMST |
| 5 | 60.0 • 6-10 | Murray State | 12/13/2023 • MSU |
| | 60.0 • 6-10 | Ball State | 03/09/2015 • BG |

### 3-POINT FIELD GOALS MADE • 2ND HALF • ALL GAMES

| RANK | 3FGM | OPPONENT | DATE • SCHOOL |
|---|---|---|---|
| 1 | 12 | New Mexico Highlands | 11/24/2021 • NMST |
| 2 | 11 | vs. Grand Canyon | 03/16/2019 • NMST |
| | 11 | Utah Valley | 01/20/2018 • NMST |
| 4 | 10 | at Chicago State | 01/06/2018 • NMST |
| 5 | 9 | [6] Kentucky | 01/11/2025 • MSU |
| | 9 | Tennessee • Martin | 11/11/2023 • MSU |
| | 9 | Chicago State | 01/09/2020 • NMST |

### 3-POINT FIELD GOAL PERCENTAGE • 2ND HALF • ALL GAMES
MIN • 5 3-PT FIELD GOAL MADE

| RANK | 3FG% | OPPONENT | DATE • SCHOOL |
|---|---|---|---|
| 1 | 75.0 • 6-8 | at Kent State | 01/07/2015 • BG |
| 2 | 71.4 • 5-7 | Utah Valley | 02/15/2020 • NMST |
| 3 | 66.7 • 10-15 | at Chicago State | 01/06/2018 • NMST |
| | 66.7 • 6-9 | vs. [21] UCONN • Connecticut | 03/17/2022 • NMST |
| | 66.7 • 6-9 | Abilene Christian | 01/15/2022 • NMST |

### FREE THROWS MADE • ALL GAMES

| RANK | FTM | OPPONENT | DATE • SCHOOL |
|---|---|---|---|
| 1 | 29 | at Utah Valley | 01/19/2019 • NMST |
| 2 | 28 | Nicholls | 12/17/2022 • MSU |
| 3 | 27 | New Mexico | 11/30/2021 • NMST |
| | 27 | Southern | 11/14/2019 • NMST |
| 5 | 26 | at Seattle U | 01/18/2020 • NMST |
| | 26 | at New Mexico | 11/17/2018 • NMST |
| 7 | 25 | at Grand Canyon | 01/29/2021 • NMST |
| 8 | 24 | vs. Utah | 11/17/2024 • MSU |
| | 24 | Murray State | 12/13/2023 • MSU |
| | 24 | Seattle U | 02/05/2022 • NMST |
| | 24 | vs. Seattle U | 03/09/2018 • NMST |
| | 24 | Cleveland State | 12/13/2014 • BG |

### FREE THROW ATTEMPTS • ALL GAMES

| RANK | FTA | OPPONENT | DATE • SCHOOL |
|---|---|---|---|
| 1 | 41 | Grand Canyon | 01/29/2022 • NMST |
| 2 | 39 | Ole Miss | 02/21/2024 • MSU |
| | 39 | Southern | 11/14/2019 • NMST |
| | 39 | at New Mexico | 11/17/2018 • NMST |
| 5 | 37 | vs. Seattle U | 03/09/2018 • NMST |
| 6 | 36 | [8] Alabama | 12/28/2022 • MSU |
| | 36 | Seattle U | 02/05/2022 • NMST |
| 8 | 35 | Nicholls | 12/17/2022 • MSU |
| | 35 | New Mexico | 11/30/2021 • NMST |
| | 35 | at Utah Valley | 01/19/2019 • NMST |

### FREE THROW PERCENTAGE • ALL GAMES
MIN • 10 FT MADE

| RANK | FT% | OPPONENT | DATE • SCHOOL |
|---|---|---|---|
| 1 | 100.0 • 13-13 | vs. [21] Connecticut • UConn | 03/17/2022 • NMST |
| | 100.0 • 10-10 | at Grand Canyon | 02/27/2020 • NMST |
| 3 | 93.8 • 15-16 | UC Irvine | 11/09/2021 • NMST |
| 4 | 90.9 • 10-11 | at Kent State | 01/07/2015 • BG |
| 5 | 88.2 • 15-17 | at Utah Valley | 01/16/2020 • NMST |
| 6 | 87.5 • 14-16 | vs. Colorado State | 11/25/2019 • NMST |
| 7 | 86.7 • 13-15 | Cal State Bakersfield | 02/08/2018 • NMST |
| 8 | 86.4 • 19-22 | at Oklahoma | 02/22/2025 • MSU |
| 9 | 85.7 • 18-21 | vs. Butler | 11/29/2024 • MSU |
| | 85.7 • 18-21 | at Ole Miss | 02/18/2023 • MSU |
| | 85.7 • 18-21 | Northern New Mexico | 12/18/2021 • NMST |
| | 85.7 • 12-14 | at Tarleton State | 02/27/2021 • NMST |

### FREE THROWS MADE • 1ST HALF • ALL GAMES

| RANK | FTM | OPPONENT | DATE • SCHOOL |
|---|---|---|---|
| 1 | 16 | Western New Mexico | 11/05/2019 • NMST |
| 2 | 15 | New Mexico | 12/04/2018 • NMST |
| 3 | 13 | at Arkansas | 03/08/2025 • MSU |
| | 13 | Nicholls | 12/17/2022 • MSU |
| | 13 | Texas-Rio Grande Valley | 02/22/2020 • NMST |
| | 13 | Southern | 11/14/2019 • NMST |

### FREE THROW PERCENTAGE • 1ST HALF • ALL GAMES
MIN • 10 FREE THROWS MADE

| RANK | FT% | OPPONENT | DATE • SCHOOL |
|---|---|---|---|
| 1 | 100.0 • 11-11 | Cal State Bakersfield | 02/08/2018 • NMST |
| 2 | 92.9 • 13-14 | at Arkansas | 03/08/2025 • MSU |
| 3 | 91.7 • 11-12 | Bethune-Cookman | 12/30/2024 • MSU |
| | 91.7 • 11-12 | vs. Butler | 11/29/2024 • MSU |
| 4 | 90.9 • 10-11 | Chicago State | 01/01/2022 • NMST |
| | 90.9 • 10-11 | at Utah Valley | 01/19/2019 • NMST |
| | 90.9 • 10-11 | Ball State | 03/09/2015 • BG |

### FREE THROWS MADE • 2ND HALF • ALL GAMES

| RANK | FTM | OPPONENT | DATE • SCHOOL |
|---|---|---|---|
| 1 | 21 | at [21] Auburn | 01/14/2023 • MSU |
| | 21 | at Grand Canyon | 01/29/2021 • NMST |
| 3 | 20 | at Loyola Marymount | 12/11/2021 • NMST |
| 4 | 19 | at Utah Valley | 01/19/2019 • NMST |
| | 19 | at New Mexico | 11/17/2018 • NMST |

### FREE THROW PERCENTAGE • 2ND HALF • ALL GAMES
MIN • 10 FREE THROWS MADE

| RANK | FT% | OPPONENT | DATE • SCHOOL |
|---|---|---|---|
| 1 | 100.0 • 10-10 | vs. [21] Connecticut • UConn | 03/17/2022 • NMST |
| 2 | 93.3 • 14-15 | at Seattle U | 01/18/2020 • NMST |
| 3 | 92.9 • 13-14 | vs. Washington State | 11/18/2023 • MSU |
| 4 | 91.7 • 11-12 | at Oklahoma | 02/22/2025 • MSU |
| | 91.7 • 11-12 | Saint Mary's | 11/14/2018 • NMST |
| | 91.7 • 11-12 | at Northern Illinois | 02/07/2015 • BG |

### REBOUNDS • ALL GAMES

| RANK | REB | OPPONENT | DATE • SCHOOL |
|---|---|---|---|
| 1 | 59 | East Central | 11/10/2017 • NMST |
| 2 | 57 | Grand Canyon | 02/10/2018 • NMST |
| **3** | **53** | **North Alabama** | **11/05/2025 • MSU** |
| | 53 | Cal State Bakersfield | 02/08/2018 • NMST |
| 5 | 52 | New Mexico | 12/04/2018 • NMST |
| 6 | 51 | [21] Ole Miss | 01/18/2025 • MSU |
| | 51 | Northern New Mexico | 12/18/2021 • NMST |
| | 51 | vs. Chicago State | 03/08/2018 • NMST |
| 9 | 50 | at Seattle U | 02/21/2022 • NMST |
| | 50 | at Grand Canyon | 01/11/2018 • NMST |
| | 50 | New Mexico | 11/17/2017 • NMST |

### OFFENSIVE REBOUNDS • ALL GAMES

| RANK | O-REB | OPPONENT | DATE • SCHOOL |
|---|---|---|---|
| 1 | 26 | at Cal Baptist | 01/03/2019 • NMST |
| 2 | 25 | at Grand Canyon | 02/27/2020 • NMST |
| | 25 | New Mexico | 11/17/2017 • NMST |
| 4 | 24 | at Utah Tech | 03/05/2021 • NMST |
| 5 | 23 | at Vanderbilt | 03/04/2023 • MSU |
| | 23 | vs. Drake | 12/22/2018 • NMST |
| 7 | 22 | at Florida | 01/24/2024 • MSU |
| | 22 | Grand Canyon | 02/10/2018 • NMST |
| 9 | 21 | South Dakota | 11/17/2022 • MSU |
| | 21 | Northern New Mexico | 12/18/2021 • NMST |
| | 21 | Eastern New Mexico | 11/21/2018 • NMST |
| | 21 | at Kansas City • UMKC | 01/27/2018 • NMST |
| | 21 | East Central | 11/20/2017 • NMST |

### REBOUNDING MARGIN • ALL GAMES

| RANK | RM | OPPONENT | DATE • SCHOOL |
|---|---|---|---|
| 1 | +29 • 59-30 | East Central | 11/10/2017 • NMST |
| 2 | +26 • 43-17 | Kansas City • UMKC | 01/31/2019 • NMST |
| 3 | +25 • 50-25 | at Grand Canyon | 01/11/2018 • NMST |
| | +25 • 50-25 | New Mexico | 11/17/2017 • NMST |
| 5 | +24 • 51-27 | vs. Chicago State | 03/08/2018 • NMST |
| 6 | +23 • 49-26 | at Texas-Rio Grande Valley | 01/08/2022 • NMST |
| 7 | +22 • 49-27 | [18] Pitt | 12/04/2024 • MSU |
| | +22 • 48-26 | at Grand Canyon | 02/27/2020 • NMST |
| | +22 • 40-18 | Western New Mexico | 11/05/2019 • NMST |
| | +22 • 45-23 | vs. Chicago State | 03/14/2019 • NMST |

### REBOUNDING DEFICIT • ALL GAMES

| RANK | RD | OPPONENT | DATE • SCHOOL |
|---|---|---|---|
| 1 | -16 • 38-22 | Kentucky | 02/15/2023 • MSU |
| 2 | -15 • 45-30 | at South Carolina | 01/25/2025 • MSU |
| | -15 • 34-19 | at [8] Tennessee | 01/03/2023 • MSU |
| 4 | -14 • 39-25 | vs. Grand Canyon | 03/13/2021 • NMST |
| 5 | -12 • 41-29 | at Arkansas | 03/08/2025 • MSU |
| | -12 • 43-31 | Buffalo | 02/21/2015 • BG |
| 7 | -11 • 44-33 | vs. Butler | 11/29/2024 • MSU |
| | -11 • 48-37 | at [24] Alabama | 02/03/2024 • MSU |
| **9** | **-10 • 46-36** | **vs. New Mexico** | **11/21/2025 • MSU** |
| | -10 • 44-34 | at UC Irvine | 12/28/2017 • NMST |

### ASSISTS • ALL GAMES

| RANK | ASST | OPPONENT | DATE • SCHOOL |
|---|---|---|---|
| 1 | 31 | vs. Tulane | 12/09/2023 • MSU |
| 2 | 30 | Northern New Mexico | 12/29/2019 • NMST |
| 3 | 27 | at Texas-Rio Grande Valley | 03/03/2018 • NMST |
| 4 | 26 | Georgia State | 11/08/2024 • MSU |
| | 26 | at Chicago State | 01/06/2018 • NMST |
| 6 | 24 | vs. Central Michigan | 12/17/2024 • MSU |
| | 24 | Chicago State | 01/09/2020 • NMST |
| 8 | 23 | [11] TCU • Texas Christian | 01/28/2023 • MSU |
| | 23 | at Texas-Rio Grande Valley | 01/08/2022 • NMST |
| | 23 | Texas A&M International | 02/19/2019 • NMST |
| | 23 | at Utah Valley | 01/06/2018 • NMST |

### STEALS • ALL GAMES

| RANK | STL | OPPONENT | DATE • SCHOOL |
|---|---|---|---|
| 1 | 17 | [7] Texas A&M | 02/18/2025 • MSU |
| | 17 | West Georgia | 11/04/2024 • MSU |
| 3 | 15 | at [21] Memphis | 12/21/2024 • MSU |
| | 15 | Georgia State | 11/08/2024 • MSU |
| | 15 | at Missouri | 02/10/2024 • MSU |
| | 15 | Bethune-Cookman | 12/31/2023 • MSU |
| | 15 | Northern New Mexico | 12/29/2019 • NMST |
| 8 | 14 | South Dakota | 11/17/2022 • MSU |
| | 14 | Arkansas-Pine Bluff | 11/13/2022 • MSU |
| 10 | 13 | Texas A&M-Corpus Christi | 11/07/2022 • MSU |

### BLOCKS • ALL GAMES

| RANK | BLK | OPPONENT | DATE • SCHOOL |
|---|---|---|---|
| 1 | 11 | at Drake | 11/15/2014 • BG |
| 2 | 10 | South Carolina | 01/04/2025 • MSU |
| 3 | 9 | UT Martin | 11/11/2023 • MSU |
| 4 | 8 | Georgia State | 11/08/2024 • MSU |
| | 8 | Omaha | 11/28/2022 • MSU |
| | 8 | Northern New Mexico | 01/30/2018 • NMST |
| | 8 | vs. Illinois | 12/16/2017 • NMST |
| 8 | 7 | LSU | 03/01/2025 • MSU |
| | 7 | at [19] Ole Miss | 02/15/2025 • MSU |
| | 7 | [4] Alabama | 01/29/2025 • MSU |
| | 7 | at South Carolina | 01/25/2025 • MSU |
| | 7 | vs. Utah | 11/17/2024 • MSU |
| | 7 | Alabama | 01/13/2024 • MSU |
| | 7 | [11] TCU • Texas Christian | 01/28/2023 • MSU |
| | 7 | Texas A&M-Corpus Christi | 11/07/2022 • MSU |
| | 7 | Stephen F. Austin • SFA | 03/02/2022 • NMST |
| | 7 | Tarleton State | 01/13/2022 • NMST |
| | 7 | at Loyola Marymount | 12/11/2021 • NMST |
| | 7 | vs. Washington State | 12/07/2019 • NMST |
| | 7 | Wright State | 11/19/2014 • BG |

### TURNOVERS COMMITTED • FEWEST • ALL GAMES

| RANK | TO | OPPONENT | DATE • SCHOOL |
|---|---|---|---|
| 1 | 2 | at Arkansas | 03/08/2025 • MSU |
| 2 | 3 | vs. North Texas | 12/17/2023 • MSU |
| 3 | 5 | vs. Central Michigan | 12/17/2024 • MSU |
| | 5 | vs. Utah Valley State | 02/19/2021 • NMST |
| | 5 | at Ball State | 02/14/2015 • BG |
| 6 | 6 | [6] Kentucky | 01/11/2025 • MSU |
| | 6 | vs. Butler | 11/29/2024 • MSU |
| | 6 | vs. Utah | 11/23/2022 • MSU |
| | 6 | South Dakota | 11/17/2022 • MSU |
| | 6 | Cal Baptist | 03/09/2019 • NMST |
| | 6 | Saint Mary's | 11/14/2018 • NMST |
| | 6 | Seattle U | 01/18/2018 • NMST |
| | 6 | at UC Irvine | 12/28/2017 • NMST |

### TURNOVERS COMMITTED • MOST • ALL GAMES

| RANK | TO | OPPONENT | DATE • SCHOOL |
|---|---|---|---|
| **1** | **26** | **vs. [16] Iowa State** | **11/10/2025 • MSU** |
| | 26 | at Loyola Marymount | 12/11/2021 • NMST |
| 3 | 24 | Northern New Mexico | 01/30/2018 • NMST |
| | 24 | at Central Michigan | 02/04/2015 • BG |
| 5 | 22 | at New Mexico | 12/14/2019 • NMST |
| 6 | 21 | at Texas-El Paso • UTEP | 11/30/2017 • NMST |
| 7 | 20 | vs. Florida | 03/09/2023 • MSU |
| | 20 | at [19] Arizona | 11/17/2019 • NMST |
| | 20 | vs. Chicago State | 03/08/2018 • NMST |
| | 20 | Cleveland State | 12/13/2014 • BG |

### TURNOVERS FORCED • ALL GAMES

| RANK | TO | OPPONENT | DATE • SCHOOL |
|---|---|---|---|
| 1 | 24 | Prairie View A&M | 12/03/2017 • NMST |
| 2 | 22 | Northern New Mexico | 12/29/2019 • NMST |
| | 22 | at Texas-El Paso • UTEP | 11/28/2018 • NMST |
| 4 | 21 | Texas A&M-Corpus Christi | 11/07/2022 • MSU |
| | 21 | Northern New Mexico | 12/18/2021 • NMST |
| | 21 | Chicago State | 02/02/2019 • NMST |
| 7 | 20 | West Georgia | 11/04/2024 • MSU |
| | 20 | at Missouri | 02/10/2024 • MSU |
| | 20 | North Alabama | 11/14/2023 • MSU |
| | 20 | at [21] Auburn | 01/14/2023 • MSU |
| | 20 | vs. Jackson State | 12/14/2022 • MSU |
| | 20 | vs. Colorado State | 11/25/2019 • NMST |
| | 20 | Eastern New Mexico | 11/21/2018 • NMST |
| | 20 | Northern New Mexico | 01/30/2018 • NMST |

### POINTS SCORED • ALL GAMES

| RANK | PTS | PLAYER | OPPONENT | DATE • SCHOOL |
|---|---|---|---|---|
| 1 | 41 | Teddy Allen | Abilene Christian | 01/15/2022 • NMST |
| 2 | 38 | Josh Hubbard | [4] Alabama | 01/25/2025 • MSU |
| 3 | 37 | Teddy Allen | vs. [21] UCONN • Connecticut • NCAA | 03/17/2022 • NMST |
| 4 | 34 | Josh Hubbard | [16] Kentucky | 02/27/2024 • MSU |
| | 34 | Zach Lofton | UTRGV • Texas-Rio Grande Valley | 02/03/2018 • NMST |
| 6 | 33 | Teddy Allen | Seattle U | 02/05/2022 • NMST |
| 7 | 32 | Josh Hubbard | at LSU | 02/24/2024 • MSU |
| 8 | 31 | Teddy Allen | New Mexico | 11/30/2021 • NMST |
| | 31 | A.J. Harris | at New Mexico | 11/17/2018 • NMST |
| | 31 | Zach Lofton | vs. Seattle U • WAC-T | 03/09/2018 • NMST |
| 11 | 30 | Josh Hubbard | LSU | 03/01/2025 • MSU |
| | 30 | Teddy Allen | at Grand Canyon | 02/19/2022 • NMST |
| | 30 | Zach Lofton | Colorado State | 11/22/2017 • NMST |

### POINTS SCORED • MISSISSIPPI STATE GAMES

| RANK | PTS | PLAYER | OPPONENT | DATE • SCHOOL |
|---|---|---|---|---|
| 1 | 38 | Josh Hubbard | [4] Alabama | 01/25/2025 • MSU |
| 2 | 34 | Josh Hubbard | [16] Kentucky | 02/27/2024 • MSU |
| 3 | 32 | Josh Hubbard | at LSU | 02/24/2024 • MSU |
| 4 | 30 | Josh Hubbard | LSU | 03/01/2025 • MSU |
| **5** | **29** | **Josh Hubbard** | **vs. New Mexico** | **11/21/2025 • MSU** |
| | 29 | Josh Hubbard | vs. Northwestern | 11/19/2023 • MSU |
| **7** | **28** | **Josh Hubbard** | **vs. New Orleans** | **11/24/2025 • MSU** |
| | 28 | Josh Hubbard | [17] South Carolina | 03/09/2024 • MSU |
| | 28 | Tolu Smith III | vs. Florida • SEC-T | 03/09/2023 • MSU |
| **10** | **27** | **Josh Hubbard** | **North Alabama** | **11/05/2025 • MSU** |
| | 27 | Tolu Smith III | at Vanderbilt | 03/04/2023 • MSU |
| | 27 | Tolu Smith III | [11] TCU • Texas Christian | 01/28/2023 • MSU |

### 30+ POINTS SCORED • SEASON

| RANK | 30+ PTS | PLAYER | SEASON | SCHOOL |
|---|---|---|---|---|
| 1 | 5 | Teddy Allen | 2021-22 | New Mexico State |
| 2 | 3 | Zach Lofton | 2017-18 | New Mexico State |
| **3** | **2** | **Josh Hubbard** | **2024-25** | **Mississippi State** |
| | **2** | **Josh Hubbard** | **2023-24** | **Mississippi State** |
| 5 | 1 | A.J. Harris | 2018-19 | New Mexico State |

### 20+ POINTS SCORED • SEASON

| RANK | 20+ PTS | PLAYER | SEASON | SCHOOL |
|---|---|---|---|---|
| 1 | 17 | Teddy Allen | 2021-22 | New Mexico State |
| 2 | 16 | Zach Lofton | 2017-18 | New Mexico State |
| **3** | **13** | **Josh Hubbard** | **2024-25** | **Mississippi State** |
| | **13** | **Josh Hubbard** | **2023-24** | **Mississippi State** |
| 5 | 9 | Tolu Smith III | 2022-23 | Mississippi State |
| 6 | 6 | Tolu Smith III | 2023-24 | Mississippi State |
| | 6 | Richaun Holmes | 2014-15 | Bowling Green |
| **8** | **5** | **Josh Hubbard** | **2025-26** | **Mississippi State** |
| | 5 | Sir'Jabari Rice | 2019-20 | New Mexico State |
| 10 | 4 | Sir'Jabari Rice | 2021-22 | New Mexico State |
| | 4 | Ivan Aurrecoechea | 2018-19 | New Mexico State |
| 12 | 3 | Riley Kugel | 2024-25 | Mississippi State |
| | 3 | Shakeel Moore | 2022-23 | Mississippi State |
| | 3 | Sir'Jabari Rice | 2020-21 | New Mexico State |
| | 3 | Ivan Aurrecoechea | 2019-20 | New Mexico State |
| | 3 | Trevelin Queen | 2019-20 | New Mexico State |
| | 3 | Anthony Henderson | 2014-15 | Bowling Green |
| 18 | 2 | Claudell Harris Jr. | 2024-25 | Mississippi State |
| | 2 | Donnie Tillman | 2020-21 | New Mexico State |
| | 2 | Terrell Brown | 2018-19 | New Mexico State |
| | 2 | Eli Chuha | 2018-19 | New Mexico State |
| | 2 | JoJo Zamora | 2018-19 | New Mexico State |
| | 2 | A.J. Harris | 2018-19 | New Mexico State |
| **24** | **1** | **Jayden Epps** | **2025-26** | **Mississippi State** |
| | 1 | KeShawn Murphy | 2024-25 | Mississippi State |
| | 1 | Trey Fort | 2023-24 | Mississippi State |
| | 1 | Marchelus Avery | 2021-22 | New Mexico State |
| | 1 | Johnny McCants | 2021-22 | New Mexico State |
| | 1 | Donnie Tillman | 2021-22 | New Mexico State |
| | 1 | Clayton Henry | 2020-21 | New Mexico State |
| | 1 | Wilfried Likayi | 2020-21 | New Mexico State |
| | 1 | C.J. Bobbitt | 2018-19 | New Mexico State |
| | 1 | Keyon Jones | 2018-19 | New Mexico State |
| | 1 | Trevelin Queen | 2018-19 | New Mexico State |
| | 1 | Eli Chuha | 2017-18 | New Mexico State |
| | 1 | Jemerrio Jones | 2017-18 | New Mexico State |
| | 1 | Jehvon Clarke | 2014-15 | Bowling Green |

### POINTS SCORED • BENCH • ALL GAMES

| RANK | PTS | PLAYER | OPPONENT | DATE • SCHOOL |
|---|---|---|---|---|
| 1 | 29 | Josh Hubbard | vs. Northwestern | 11/19/2023 • MSU |
| 2 | 27 | Trevelin Queen | vs. Grand Canyon • WAC-T | 03/16/2019 • NMST |
| 3 | 26 | Josh Hubbard | at Florida | 01/24/2024 • MSU |
| | 26 | Teddy Allen | at SFA • Stephen F. Austin | 01/22/2022 • NMST |
| 5 | 25 | Josh Hubbard | [5] Tennessee | 01/10/2024 • MSU |
| 6 | 24 | Tolu Smith III | Ole Miss | 02/21/2024 • MSU |
| | 24 | Eli Chuha | Colorado State | 11/22/2017 • NMST |
| 8 | 22 | Riley Kugel | Bethune-Cookman | 12/30/2024 • MSU |
| | 22 | Josh Hubbard | vs. Tulane | 12/09/2023 • MSU |
| | 22 | Josh Hubbard | Tennessee • Martin | 11/11/2023 • MSU |
| | 22 | Terrell Brown | at Cal Baptist | 01/03/2019 • NMST |
| 12 | 21 | Riley Kugel | [21] Ole Miss | 01/18/2025 • MSU |
| | 21 | Claudell Harris Jr. | Prairie View A&M | 12/08/2024 • MSU |
| | 21 | Sir'Jabari Rice | vs. Colorado State | 11/25/2019 • NMST |
| | 21 | Keyon Jones | Cal State Northridge | 12/19/2018 • NMST |
| | 21 | Sir'Jabari Rice | Western New Mexico | 11/05/2019 • NMST |
| 18 | 20 | KeShawn Murphy | [18] PITT • Pittsburgh | 12/04/2024 • MSU |
| | 20 | Claudell Harris Jr. | West Georgia | 11/04/2024 • MSU |
| | 20 | Shakeel Moore | [9] Tennessee | 01/17/2023 • MSU |
| | 20 | Ivan Aurrecoechea | UTRGV • Texas-Rio Grande Valley | 02/23/2019 • NMST |
| | 20 | Ivan Aurrecoechea | Northern Colorado | 12/17/2018 • NMST |
| | 20 | Terrell Brown | at New Mexico | 11/17/2018 • NMST |

### 20+ POINTS SCORED • BENCH • SEASON

| RANK | 20+ PTS | PLAYER | SEASON | SCHOOL |
|---|---|---|---|---|
| 1 | 5 | Josh Hubbard | 2023-24 | Mississippi State |
| 2 | 2 | Claudell Harris Jr. | 2024-25 | Mississippi State |
| | 2 | Riley Kugel | 2024-25 | Mississippi State |
| | 2 | Sir'Jabari Rice | 2019-20 | New Mexico State |
| | 2 | Terrell Brown | 2018-19 | New Mexico State |
| | 2 | Ivan Aurrecoechea | 2018-19 | New Mexico State |
| 7 | 1 | KeShawn Murphy | 2024-25 | Mississippi State |
| | 1 | Tolu Smith III | 2023-24 | Mississippi State |
| | 1 | Shakeel Moore | 2022-23 | Mississippi State |
| | 1 | Teddy Allen | 2021-22 | New Mexico State |
| | 1 | Trevelin Queen | 2018-19 | New Mexico State |
| | 1 | Keyon Jones | 2018-18 | New Mexico State |
| | 1 | Eli Chuha | 2017-18 | New Mexico State |

### FIELD GOALS MADE • ALL GAMES

| RANK | FGM | PLAYER | OPPONENT | DATE • SCHOOL |
|---|---|---|---|---|
| 1 | 14 | Josh Hubbard | [4] Alabama | 01/25/2025 • MSU |
| 2 | 13 | Teddy Allen | Abilene Christian | 01/15/2022 • NMST |
| 3 | 12 | Jemerrio Jones | Grand Canyon | 02/10/2018 • NMST |
| | 12 | Zach Lofton | Colorado State | 11/22/2017 • NMST |
| **5** | **11** | **Josh Hubbard** | **vs. New Mexico** | **11/21/2025 • MSU** |
| | 11 | Josh Hubbard | [16] Kentucky | 02/27/2024 • MSU |
| | 11 | Tolu Smith III | at [8] Kentucky | 01/17/2024 • MSU |
| | 11 | Tolu Smith III | [11] TCU • Texas Christian | 01/28/2023 • MSU |
| | 11 | Tolu Smith III | vs. Akron | 11/11/2022 • MSU |
| | 11 | Zach Lofton | Eastern New Mexico | 12/12/2017 • NMST |
| | 11 | Richaun Holmes | Kent State | 03/03/2015 • BG |
| 12 | 10 | Riley Kugel | Bethune-Cookman | 12/30/2024 • MSU |
| | 10 | Josh Hubbard | West Georgia | 11/04/2024 • MSU |
| | 10 | Teddy Allen | vs. [21] UCONN • Connecticut • NCAA | 03/17/2022 • NMST |
| | 10 | Teddy Allen | at Grand Canyon | 02/19/2022 • NMST |
| | 10 | Teddy Allen | at Utah Valley | 02/12/2022 • NMST |
| | 10 | Teddy Allen | at New Mexico | 12/06/2021 • NMST |
| | 10 | Donnie Tillman | vs. Indiana State | 11/21/2021 • NMST |
| | 10 | Ivan Aurrecoechea | Northern Colorado | 12/17/2018 • NMST |
| | 10 | Zach Lofton | at Seattle U | 02/17/2018 • NMST |
| | 10 | Zach Lofton | UTRGV • Texas-Rio Grande Valley | 02/03/2018 • NMST |
| | 10 | Zach Lofton | vs. USC • Southern Cal | 12/25/2017 • NMST |
| | 10 | Zach Lofton | vs. Illinois | 12/16/2017 • NMST |
| | 10 | Richaun Holmes | at Detroit • Mercy | 11/30/2014 • BG |

### FIELD GOAL ATTEMPTS • ALL GAMES

| RANK | FGA | PLAYER | OPPONENT | DATE • SCHOOL |
|---|---|---|---|---|
| 1 | 28 | Josh Hubbard | [4] Alabama | 01/25/2025 • MSU |
| **2** | **25** | **Josh Hubbard** | **vs. New Mexico** | **11/21/2025 • MSU** |
| | 25 | Josh Hubbard | at Florida | 01/24/2024 • MSU |
| 3 | 24 | Josh Hubbard | [16] Kentucky | 02/27/2024 • MSU |
| 4 | 24 | Teddy Allen | vs. [21] UCONN • Connecticut • NCAA | 03/17/2022 • NMST |
| 5 | 23 | Josh Hubbard | at Texas A&M | 03/06/2024 • MSU |
| 6 | 22 | Josh Hubbard | vs. [21] Missouri • SEC-T | 03/13/2025 • MSU |
| | 22 | Josh Hubbard | at [6] Alabama | 02/25/2025 • MSU |
| | 22 | Zach Lofton | at Seattle U | 02/17/2018 • NMST |
| **9** | **21** | **Josh Hubbard** | **vs. New Orleans** | **11/24/2025 • MSU** |
| | 21 | Teddy Allen | at Grand Canyon | 02/19/2022 • NMST |
| | 21 | Teddy Allen | at New Mexico | 12/06/2021 • NMST |
| | 21 | Jemerrio Jones | Grand Canyon | 02/10/2018 • NMST |

### FIELD GOAL PERCENTAGE • ALL GAMES • MIN • 5 FGM

| RANK | FG% | PLAYER | OPPONENT | DATE • SCHOOL |
|---|---|---|---|---|
| 1 | 100.0 • 7-7 | Cameron Matthews | vs. [5] Tennessee • SEC-T | 03/15/2024 • MSU |
| | 100.0 • 7-7 | Johnny McCants | Grand Canyon | 02/01/2020 • NMST |
| 3 | 100.0 • 6-6 | Cameron Matthews | Nicholls | 11/24/2023 • MSU |
| | 100.0 • 6-6 | Cameron Matthews | South Dakota | 11/17/2022 • MSU |
| 5 | 100.0 • 5-5 | Michael Nwoko | at Georgia | 02/08/2025 • MSU |
| | 100.0 • 5-5 | Tolu Smith III | Bethune-Cookman | 12/31/2023 • MSU |
| | 100.0 • 5-5 | Shakeel Moore | Murray State | 12/13/2023 • MSU |
| | 100.0 • 5-5 | Johnny McCants | at UMKC • Kansas City | 02/28/2019 • NMST |
| | 100.0 • 5-5 | Ivan Aurrecoechea | at New Mexico | 12/14/2019 • NMST |
| | 100.0 • 5-5 | Eli Chuha | vs. Chicago State • WAC-T | 03/14/2019 • NMST |
| | 100.0 • 5-5 | Eli Chuha | vs. Washington State | 12/23/2018 • NMST |
| 12 | 90.0 • 9-10 | JoJo Zamora | New Mexico | 12/04/2018 • NMST |

### 3-POINT FIELD GOALS MADE • ALL GAMES

| RANK | 3FGM | PLAYER | OPPONENT | DATE • SCHOOL |
|---|---|---|---|---|
| 1 | 7 | Josh Hubbard | [16] Kentucky | 02/27/2024 • MSU |
| | 7 | Teddy Allen | at SFA • Stephen F. Austin | 01/22/2022 • NMST |
| | 7 | Keyon Jones | Cal State Northridge | 12/19/2018 • NMST |
| | 7 | Zach Lofton | UTRGV • Texas-Rio Grande Valley | 02/03/2018 • NMST |
| | 7 | Zach Lofton | Utah Valley | 01/20/2018 • NMST |
| **6** | **6** | **Josh Hubbard** | **vs. New Mexico** | **11/21/2025 • MSU** |
| | 6 | Josh Hubbard | vs. LSU • SEC-T | 03/12/2025 • MSU |
| | 6 | Josh Hubbard | [20] Missouri | 02/01/2025 • MSU |
| | 6 | Josh Hubbard | [4] Alabama | 01/25/2025 • MSU |
| | 6 | Claudell Harris Jr. | West Georgia | 11/04/2024 • MSU |
| | 6 | Josh Hubbard | West Georgia | 11/04/2024 • MSU |
| | 6 | Josh Hubbard | at [11] Auburn | 03/02/2024 • MSU |
| | 6 | Josh Hubbard | at LSU | 02/24/2024 • MSU |
| | 6 | Dashawn Davis | vs. Utah | 11/23/2022 • MSU |
| | 6 | Teddy Allen | Abilene Christian | 01/15/2022 • NMST |
| | 6 | Trevelin Queen | vs. Grand Canyon • WAC-T | 03/16/2019 • NMST |
| | 6 | A.J. Harris | at New Mexico | 11/17/2018 • NMST |
| | 6 | JoJo Zamora | vs. Washington State | 12/23/2018 • NMST |
| | 6 | JoJo Zamora | New Mexico | 12/04/2018 • NMST |
| | 6 | Zach Lofton | vs. Seattle U • WAC-T | 03/09/2018 • NMST |
| | 6 | Keyon Jones | vs. Chicago State • WAC-T | 03/08/2018 • NMST |
| | 6 | Zach Lofton | at Seattle U | 02/17/2018 • NMST |
| | 6 | Zach Lofton | vs. USC • Southern Cal | 12/25/2017 • NMST |

### 3-POINT FIELD GOAL ATTEMPTS • ALL GAMES

| RANK | 3FGM | PLAYER | OPPONENT | DATE • SCHOOL |
|---|---|---|---|---|
| 1 | 18 | Josh Hubbard | at Texas A&M | 03/06/2024 • MSU |
| 2 | 17 | Josh Hubbard | at Florida | 01/24/2024 • MSU |
| 3 | 15 | Josh Hubbard | [4] Alabama | 01/25/2025 • MSU |
| 4 | 14 | Josh Hubbard | vs. [21] Missouri • SEC-T | 03/13/2025 • MSU |
| | 14 | Josh Hubbard | [16] Kentucky | 02/27/2024 • MSU |
| | 14 | Teddy Allen | Utah Valley | 03/05/2022 • NMST |
| **7** | **13** | **Josh Hubbard** | **vs. New Mexico** | **11/21/2025 • MSU** |
| | 13 | Zach Lofton | Utah Valley | 01/20/2018 • NMST |
| **9** | **12** | **Josh Hubbard** | **vs. New Orleans** | **11/24/2025 • MSU** |
| | 12 | Josh Hubbard | vs. LSU • SEC-T | 03/12/2025 • MSU |
| | 12 | Josh Hubbard | at [6] Alabama | 02/25/2025 • MSU |
| | 12 | Josh Hubbard | at [6] Tennessee | 01/21/2025 • MSU |
| | 12 | Josh Hubbard | vs. Central Michigan | 12/17/2024 • MSU |
| | 12 | Josh Hubbard | [18] PITT • Pittsburgh | 12/04/2024 • MSU |
| | 12 | Josh Hubbard | at LSU | 02/24/2024 • MSU |
| | 12 | Zach Lofton | UTRGV • Texas-Rio Grande Valley | 02/03/2018 • NMST |
| | 12 | Zach Lofton | at Seattle U | 02/17/2018 • NMST |

### 3-POINT FIELD GOAL PERCENTAGE • ALL GAMES • MIN • 4 FGM

| RANK | 3FG% | PLAYER | OPPONENT | DATE |
|---|---|---|---|---|
| 1 | 100.0 • 6-6 | JoJo Zamora | New Mexico | 12/04/2018 • NMST |
| | 100.0 • 6-6 | A.J. Harris | at New Mexico | 11/17/2018 • NMST |
| 3 | 100.0 • 5-5 | Anthony Henderson | at Buffalo | 03/06/2015 • BG |
| | 100.0 • 5-5 | Spencer Parker | Western Michigan | 02/10/2015 • BG |
| 5 | 100.0 • 4-4 | Shakeel Moore | at Missouri | 02/10/2024 • MSU |
| | 100.0 • 4-4 | Virshon Cotton | SFA • Stephen F. Austin | 03/02/2022 • NMST |
| | 100.0 • 4-4 | Johnny McCants | at Cal State Bakersfield | 02/29/2020 • NMST |
| | 100.0 • 4-4 | Gabe Hadley | at Chicago State | 01/06/2018 • NMST |
| | 100.0 • 4-4 | Zach Denny | Wright State | 11/19/2014 • BG |

### FREE THROWS MADE • ALL GAMES

| RANK | FTM | PLAYER | OPPONENT | DATE |
|---|---|---|---|---|
| 1 | 13 | Teddy Allen | vs. [21] UCONN • Connecticut • NCAA | 03/17/2022 • NMST |
| 2 | 12 | Teddy Allen | vs. Grand Canyon • WAC-T | 03/11/2022 • NMST |
| | 12 | Teddy Allen | Seattle U | 02/05/2022 • NMST |
| | 12 | Teddy Allen | Grand Canyon | 01/29/2022 • NMST |
| | 12 | Teddy Allen | New Mexico | 11/30/2022 • NMST |
| 6 | 11 | Josh Hubbard | at [1] Auburn | 01/14/2025 • MSU |
| | 11 | Dashawn Davis | at [21] Auburn | 01/14/2023 • MSU |
| | 11 | Terrell Brown | at Cal Baptist | 01/03/2019 • NMST |
| | 11 | Zach Lofton | vs. Seattle U • WAC-T | 03/09/2018 • NMST |
| | 11 | Ivan Aurrecoechea | New Mexico | 12/04/2018 • NMST |
| **11** | **10** | **Josh Hubbard** | **North Alabama** | **11/05/2025 • MSU** |
| | 10 | Josh Hubbard | LSU | 03/01/2025 • MSU |
| | 10 | Josh Hubbard | [7] Texas A&M | 02/18/2025 • MSU |
| | 10 | Josh Hubbard | [17] South Carolina | 03/09/2024 • MSU |
| | 10 | Tolu Smith III | vs. Florida • SEC-T | 03/09/2023 • MSU |
| | 10 | Teddy Allen | Cal Baptist | 02/03/2022 • NMST |

### FREE THROW ATTEMPTS • ALL GAMES

| RANK | FTA | PLAYER | OPPONENT | DATE |
|---|---|---|---|---|
| 1 | 17 | Tolu Smith III | vs. Florida • SEC-T | 03/09/2023 • MSU |
| 2 | 15 | Tolu Smith III | Ole Miss | 02/21/2024 • MSU |
| | 15 | Tolu Smith III | at Vanderbilt | 03/04/2023 • MSU |
| | 15 | Tolu Smith III | No. 8 Alabama | 12/28/2022 • MSU |
| | 15 | Zach Lofton | vs. Seattle U • WAC-T | 03/09/2018 • NMST |
| | 15 | Ivan Aurrecoechea | New Mexico | 12/04/2018 • NMST |
| 7 | 14 | Tolu Smith III | Mississippi Valley State | 12/03/2022 • MSU |
| | 14 | Terrell Brown | at Cal State Bakersfield | 02/07/2019 • NMST |
| 9 | 13 | Tolu Smith III | at [24] Alabama | 02/03/2024 • MSU |
| | 13 | Tolu Smith III | Vanderbilt | 01/20/2024 • MSU |
| | 13 | Dashawn Davis | at [21] Auburn | 01/14/2023 • MSU |
| | 13 | Teddy Allen | vs. [21] UCONN • Connecticut • NCAA | 03/17/2022 • NMST |
| | 13 | Teddy Allen | Seattle U | 02/05/2022 • NMST |
| | 13 | Ivan Aurrecoechea | Arkansas • Pine Bluff | 12/18/2019 • NMST |

### FREE THROW PERCENTAGE • ALL GAMES • MIN • 10 FTM

| RANK | FT% | PLAYER | OPPONENT | DATE |
|---|---|---|---|---|
| 1 | 100.0 • 13-13 | Teddy Allen | vs. [21] UCONN • Connecticut • NCAA | 03/17/2022 • NMST |
| 2 | 100.0 • 12-12 | Teddy Allen | vs. Grand Canyon • WAC-T | 03/11/2022 • NMST |
| | 100.0 • 12-12 | Teddy Allen | Grand Canyon | 01/29/2022 • NMST |
| | 100.0 • 12-12 | Teddy Allen | New Mexico | 11/30/2021 • NMST |
| 5 | 100.0 • 11-11 | Terrell Brown | at Cal Baptist | 01/03/2019 • NMST |
| 6 | 100.0 • 10-10 | Zach Lofton | at Grand Canyon | 01/11/2019 • NMST |
| 7 | 92.3 • 12-13 | Teddy Allen | Seattle U | 02/05/2022 • NMST |

### REBOUNDS • ALL GAMES

| RANK | REB | PLAYER | OPPONENT | DATE |
|---|---|---|---|---|
| 1 | 23 | Jemerrio Jones | UMKC • Kansas City | 02/24/2018 • NMST |
| 2 | 22 | Jemerrio Jones | vs. Seattle U • WAC-T | 03/09/2018 • NMST |
| 3 | 20 | Jemerrio Jones | Grand Canyon | 02/10/2018 • NMST |
| | 20 | Jemerrio Jones | Cal State Bakersfield | 02/08/2018 • NMST |
| | 20 | Jemerrio Jones | Texas-Rio Grande Valley | 02/03/2018 • NMST |
| 6 | 19 | Jemerrio Jones | vs. Grand Canyon • WAC-T | 03/10/2018 • NMST |
| | 19 | Jemerrio Jones | East Central | 11/10/2017 • NMST |
| 8 | 18 | Jimmy Bell Jr. | vs. Rutgers | 12/23/2023 • MSU |
| | 18 | Johnny McCants | Seattle U | 02/13/2020 • NMST |
| | 18 | Richaun Holmes | at Detroit • Mercy | 11/30/2014 • BG |
| 11 | 17 | Donnie Tillman | at Cal State Northridge | 12/28/2020 • NMST |
| 12 | 16 | Tolu Smith III | vs. Utah | 11/23/2022 • MSU |
| | 16 | Tolu Smith III | vs. Marquette | 11/21/2022 • MSU |
| | 16 | Johnny McCants | at Cal Baptist | 01/03/2019 • NMST |

### REBOUNDS • ALL GAMES

| RANK | REB | PLAYER | OPPONENT | DATE |
|---|---|---|---|---|
| | 16 | Jemerrio Jones | Northern New Mexico | 01/30/2018 • NMST |
| | 16 | Jemerrio Jones | at Chicago State | 01/06/2018 • NMST |
| | 16 | Jemerrio Jones | New Mexico | 11/17/2017 • NMST |
| 18 | 15 | D.J. Jeffries | No. 8 Alabama | 12/28/2022 • MSU |
| | 15 | Will McNair Jr. | vs. Indiana State | 11/21/2021 • NMST |
| | 15 | Jemerrio Jones | vs. Chicago State • WAC-T | 03/08/2018 • NMST |
| | 15 | Jemerrio Jones | at UMKC • Kansas City | 01/27/2018 • NMST |
| | 15 | Jemerrio Jones | at Grand Canyon | 01/11/2018 • NMST |

### ASSISTS • ALL GAMES

| RANK | ASST | PLAYER | OPPONENT | DATE |
|---|---|---|---|---|
| 1 | 11 | Jemerrio Jones | Eastern New Mexico | 12/12/2017 • NMST |
| 2 | 9 | Shunn Buchanan | Chicago State | 01/09/2020 • NMST |
| | 9 | A.J. Harris | vs. Grand Canyon • WAC-T | 03/16/2019 • NMST |
| **4** | **8** | **Josh Hubbard** | **North Alabama** | **11/05/2025 • MSU** |
| | 8 | Cameron Matthews | at SMU • Southern Methodist | 11/22/2024 • MSU |
| | 8 | Dashawn Davis | Georgia | 02/07/2024 • MSU |
| | 8 | Dashawn Davis | vs. Florida • SEC-T | 03/09/2023 • MSU |
| | 8 | Teddy Allen | Northern New Mexico | 12/18/2021 • NMST |
| | 8 | Sir'Jabari Rice | New Mexico | 11/30/2021 • NMST |
| | 8 | Sir'Jabari Rice | vs. Davidson | 11/18/2021 • NMST |
| | 8 | Trevelin Queen | Northern New Mexico | 12/29/2019 • NMST |
| | 8 | Trevelin Queen | at New Mexico | 12/14/2019 • NMST |
| | 8 | Shunn Buchanan | Cal State Bakersfield | 01/12/2019 • NMST |
| | 8 | Shunn Buchanan | vs. Chicago State • WAC-T | 03/08/2018 • NMST |
| | 8 | A.J. Harris | at Chicago State | 01/06/2018 • NMST |
| | 8 | Jemerrio Jones | vs. USC • Southern Cal | 12/25/2017 • NMST |
| | 8 | David Joseph | Alabama A&M | 12/06/2014 • BG |

### STEALS • ALL GAMES

| RANK | STL | PLAYER | OPPONENT | DATE • SCHOOL |
|---|---|---|---|---|
| 1 | 7 | Cameron Matthews | at Missouri | 02/10/2024 • MSU |
| | 7 | Trevelin Queen | Northern New Mexico | 12/29/2019 • NMST |
| 3 | 6 | Cameron Matthews | [7] Texas A&M | 02/18/2025 • MSU |
| | 6 | Cameron Matthews | [6] Kentucky | 01/11/2025 • MSU |
| | 6 | Cameron Matthews | Bethune-Cookman | 12/31/2023 • MSU |
| | 6 | Terrell Brown | vs. Drake | 12/22/2018 • NMST |
| **7** | **5** | **Shawn Jones Jr.** | **vs. New Orleans** | **11/24/2025 • MSU** |
| | 5 | Cameron Matthews | Bethune-Cookman | 12/30/2024 • MSU |
| | 5 | Claudell Harris Jr. | at [21] Memphis | 12/21/2024 • MSU |
| | 5 | Dashawn Davis | vs. LSU • SEC-T | 03/14/2024 • MSU |
| | 5 | D.J. Jeffries | [5] Tennessee | 01/10/2024 • MSU |
| | 5 | Cameron Matthews | vs. North Texas | 12/17/2023 • MSU |
| | 5 | Dashawn Davis | vs. Tulane | 12/09/2023 • MSU |
| | 5 | Cameron Matthews | North Alabama | 11/14/2023 • MSU |
| | 5 | Cameron Matthews | LSU | 02/08/2023 • MSU |
| | 5 | Cameron Matthews | vs. Jackson State | 12/14/2022 • MSU |
| | 5 | Shakeel Moore | South Dakota | 11/17/2022 • MSU |
| | 5 | Clayton Henry | at Chicago State | 02/26/2022 • NMST |
| | 5 | Johnny McCants | Utah Tech | 02/16/2022 • NMST |
| | 5 | Johnny McCants | at Utah Tech | 03/06/2021 • NMST |

### BLOCKS • ALL GAMES

| RANK | BLK | PLAYER | OPPONENT | DATE • SCHOOL |
|---|---|---|---|---|
| 1 | 6 | Johnny McCants | SFA • Stephen F. Austin | 03/02/2022 • NMST |
| | 6 | Trevelin Queen | Seattle U | 02/16/2019 • NMST |
| 3 | 5 | Cameron Matthews | Texas A&M • Corpus Christi | 11/07/2022 • MSU |
| | 5 | Richaun Holmes | Buffalo | 02/21/2015 • BG |
| | 5 | Richaun Holmes | Miami • Ohio | 02/18/2015 • BG |
| | 5 | Richaun Holmes | Ohio | 01/10/2015 • BG |
| | 5 | Richaun Holmes | at Detroit • Mercy | 11/30/2014 • BG |
| | 5 | Richaun Holmes | Wright State | 11/19/2014 • BG |
| | 5 | Richaun Holmes | at Drake | 11/15/2014 • BG |

### TRIPLE DOUBLE

| PTS • REB • ASST | PLAYER | OPPONENT | DATE • SCHOOL |
|---|---|---|---|
| 10 • 11 • 10 | Jemerrio Jones | Eastern New Mexico | 12/12/2017 • NMST |

### 20+PTS • 20+REB GMS

| PTS • REB | PLAYER | OPPONENT | DATE • SCHOOL |
|---|---|---|---|
| 27 • 20 | Jemerrio Jones | Grand Canyon | 02/10/2018 • NMST |

### 15+PTS • 15+REB GMS

| PTS • REB | PLAYER | OPPONENT | DATE • SCHOOL |
|---|---|---|---|
| 18 • 17 | Jimmy Bell Jr. | vs. Rutgers | 12/23/2023 • MSU |
| 15 • 19 | Jemerrio Jones | vs. Grand Canyon • WAC-T | 03/10/2018 • NMST |
| 15 • 23 | Jemerrio Jones | UMKC • Kansas City | 02/24/2018 • NMST |
| 18 • 16 | Jemerrio Jones | at Chicago State | 01/06/2018 • NMST |
| 19 • 19 | Jemerrio Jones | East Central | 11/10/2017 • NMST |

### 20+PTS • 10+REB GMS

| PTS • REB | PLAYER | OPPONENT | DATE • SCHOOL |
|---|---|---|---|
| 21 • 10 | Tolu Smith III | [16] Kentucky | 02/27/2024 • MSU |
| 25 • 11 | Tolu Smith III | Vanderbilt | 01/20/2024 • MSU |
| 28 • 12 | Tolu Smith III | vs. Florida • SEC-T | 03/09/2023 • MSU |
| 27 • 11 | Tolu Smith III | at Vanderbilt | 03/04/2023 • MSU |
| 25 • 12 | Tolu Smith III | Missouri | 02/04/2023 • MSU |
| 27 • 13 | Tolu Smith III | [11] TCU • Texas Christian | 01/28/2023 • MSU |
| 20 • 10 | Tolu Smith III | at [21] Auburn | 01/14/2023 • MSU |
| 20 • 10 | Johnny McCants | SFA • Stephen F. Austin | 03/02/2022 • NMST |
| 30 • 10 | Teddy Allen | at Grand Canyon | 02/19/2022 • NMST |
| 20 • 10 | Teddy Allen | at Utah Tech | 02/16/2022 • NMST |
| 24 • 11 | Teddy Allen | at Utah Valley | 02/12/2022 • NMST |
| 33 • 11 | Teddy Allen | Seattle U | 02/05/2022 • NMST |
| 28 • 12 | Teddy Allen | Grand Canyon | 01/29/2022 • NMST |
| 20 • 11 | Teddy Allen | at New Mexico | 12/06/2021 • NMST |
| 21 • 10 | Eli Chuha | Utah Valley | 02/14/2019 • NMST |
| 20 • 14 | Eli Chuha | at Utah Valley | 01/19/2019 • NMST |
| 20 • 11 | Ivan Aurrecoechea | Grand Canyon | 01/10/2019 • NMST |
| 20 • 10 | Ivan Aurrecoechea | Northern Colorado | 12/17/2018 • NMST |
| 23 • 11 | Ivan Aurrecoechea | New Mexico | 12/04/2018 • NMST |
| 26 • 12 | Zach Lofton | at Seattle U | 02/17/2018 • NMST |
| 27 • 20 | Jemerrio Jones | Grand Canyon | 02/10/2018 • NMST |
| 21 • 12 | Richaun Holmes | Miami • Ohio | 02/18/2015 • BG |
| 26 • 18 | Richaun Holmes | at Detroit • Mercy | 11/30/2014 • BG |

### 20+ PTS • 10+ REB GAMES • SEASON

| RANK | 20 • 10 | PLAYER | SEASON | SCHOOL |
|---|---|---|---|---|
| 1 | 6 | Teddy Allen | 2021-22 | New Mexico State |
| 2 | 5 | Tolu Smith III | 2022-23 | Mississippi State |
| 3 | 3 | Ivan Aurrecoechea | 2018-19 | New Mexico State |
| 4 | 2 | Tolu Smith III | 2023-24 | Mississippi State |
| | 2 | Eli Chuha | 2018-19 | New Mexico State |
| | 2 | Richaun Holmes | 2014-15 | Bowling Green |
| 7 | 1 | Johnny McCants | 2021-22 | New Mexico State |
| | 1 | Zach Lofton | 2017-18 | New Mexico State |
| | 1 | Jemerrio Jones | 2017-18 | New Mexico State |

### DOUBLE-DOUBLES • SEASON

| RANK | DD | PLAYER | SEASON | SCHOOL |
|---|---|---|---|---|
| 1 | 21 | Jemerrio Jones | 2017-18 | New Mexico State |
| 2 | 12 | Tolu Smith III | 2022-23 | Mississippi State |
| 3 | 9 | Tolu Smith III | 2023-24 | Mississippi State |
| 4 | 7 | Teddy Allen | 2021-22 | New Mexico State |
| 5 | 6 | Eli Chuha | 2018-19 | New Mexico State |
| 6 | 5 | KeShawn Murphy | 2024-25 | Mississippi State |
| | 5 | Cameron Matthews | 2023-24 | Mississippi State |
| | 5 | Richaun Holmes | 2014-15 | Bowling Green |
| 9 | 4 | Johnny McCants | 2021-22 | New Mexico State |
| | 4 | Ivan Aurrecoechea | 2018-19 | New Mexico State |
| 11 | 3 | Jimmy Bell Jr. | 2023-24 | Mississippi State |
| 12 | 2 | Cameron Matthews | 2024-25 | Mississippi State |
| | 2 | Michael Nwoko | 2024-25 | Mississippi State |
| | 2 | D.J. Jeffries | 2022-23 | Mississippi State |
| | 2 | Will McNair Jr. | 2021-22 | New Mexico State |
| | 2 | Sir'Jabari Rice | 2021-22 | New Mexico State |
| | 2 | Johnny McCants | 2019-20 | New Mexico State |
| | 2 | Sir'Jabari Rice | 2019-20 | New Mexico State |
| | 2 | Zach Lofton | 2017-18 | New Mexico State |
| | 2 | Zach Denny | 2014-15 | Bowling Green |
| 21 | 1 | RJ Melendez | 2024-25 | Mississippi State |
| | 1 | D.J. Jeffries | 2023-24 | Mississippi State |
| | 1 | Cameron Matthews | 2022-23 | Mississippi State |
| | 1 | Clayton Henry | 2020-21 | New Mexico State |
| | 1 | Johnny McCants | 2020-21 | New Mexico State |
| | 1 | Ivan Aurrecoechea | 2019-20 | New Mexico State |
| | 1 | Spencer Parker | 2014-15 | Bowling Green |

### NO. 0 JAMARION DAVIS-FLEMING • 2025-26 • FR

| OPPONENT | GS | PTS | REB | ASST | BLK | STL |
|---|---|---|---|---|---|---|
| North Alabama | | 5 | 3 | 0 | 2 | 1 |
| vs. No. 16 Iowa State | | 2 | 2 | 0 | 3 | 0 |
| Southeastern Louisiana | | 0 | 5 | 2 | 2 | 0 |
| vs. Kansas State | | 2 | 4 | 1 | 1 | 1 |
| vs. New Mexico | | 6 | 6 | 0 | 1 | 0 |
| New Orleans | | 3 | 8 | 1 | 3 | 1 |
| SMU • Southern Methodist | | | | | | |
| at Georgia Tech | | | | | | |
| vs. San Francisco | | | | | | |
| vs. Utah | | | | | | |
| Long Island | | | | | | |
| Memphis | | | | | | |
| Alabama State | | | | | | |
| at Texas | | | | | | |
| Oklahoma | | | | | | |
| at Kentucky | | | | | | |
| Alabama | | | | | | |
| Ole Miss | | | | | | |
| at Texas A&M | | | | | | |
| Vanderbilt | | | | | | |
| at LSU | | | | | | |
| at Missouri | | | | | | |
| Arkansas | | | | | | |
| Tennessee | | | | | | |
| at Ole Miss | | | | | | |
| Auburn | | | | | | |
| at South Carolina | | | | | | |
| at Alabama | | | | | | |
| Missouri | | | | | | |
| at Florida | | | | | | |
| Georgia | | | | | | |
| **TOTALS** | **0** | **18** | **28** | **4** | **12** | **3** |

### NO. 6 DELLQUAN WARREN • 2024-25 • FR

| OPPONENT | GS | PTS | REB | ASST | BLK | STL |
|---|---|---|---|---|---|---|
| West Georgia | | 0 | 2 | 3 | 0 | **3** |
| Georgia State | | 2 | 2 | **4** | **1** | 2 |
| Southeastern Louisiana | | 0 | 0 | 0 | 0 | 0 |
| vs. Utah | DNP | | | | | |
| at SMU • Southern Methodist | DNP | | | | | |
| vs. UNLV | | 1 | 2 | 3 | 0 | 1 |
| vs. Butler | DNP | | | | | |
| No. 18 PITT | | 0 | 1 | 2 | **1** | 0 |
| Prairie View A&M | | 0 | 0 | 1 | **1** | 0 |
| vs. McNeese | | 0 | 0 | 0 | 0 | 0 |
| vs. Central Michigan | | 3 | 2 | 1 | 0 | 0 |
| at No. 21 Memphis | | 0 | 0 | 0 | 0 | 0 |
| Bethune-Cookman | DNP | | | | | |
| South Carolina | | 2 | **3** | 3 | 0 | 1 |
| at Vanderbilt | DNP | | | | | |
| No. 6 Kentucky | | 0 | 0 | 0 | 0 | 0 |
| at No. 1 Auburn | | 0 | 1 | 1 | 0 | 2 |
| No. 21 Ole Miss | DNP | | | | | |
| at No. 6 Tennessee | DNP | | | | | |
| at South Carolina | DNP | | | | | |
| No. 4 Alabama | | 0 | 0 | 2 | **1** | 1 |
| No. 20 Missouri | | 0 | 1 | 2 | 0 | 0 |
| at Georgia | | 0 | 0 | 0 | 0 | 0 |
| No. 3 Florida | | 0 | 1 | 0 | 0 | 0 |
| at No. 19 Ole Miss | | 0 | 2 | 1 | 0 | 0 |
| No. 7 Texas A&M | | 0 | 0 | 1 | 0 | 0 |
| at Oklahoma | | 2 | 0 | 1 | 0 | 0 |
| at No. 6 Alabama | | 0 | 0 | 1 | 0 | 0 |
| LSU | | 0 | 2 | 1 | 0 | 0 |
| Texas | | 0 | 1 | 0 | 0 | 0 |
| at Arkansas | | 0 | 1 | 2 | 0 | 0 |
| vs. LSU | | **5** | 1 | **4** | 0 | 1 |
| vs. No. 21 Missouri | | 0 | 0 | 0 | 0 | 0 |
| vs. Baylor | | 0 | 0 | 0 | 0 | 0 |
| **TOTALS** | **0** | **15** | **22** | **33** | **4** | **11** |

### NO. 1 DELLQUAN WARREN • 2025-26 • SO

| OPPONENT | GS | PTS | REB | ASST | BLK | STL |
|---|---|---|---|---|---|---|
| North Alabama | | 5 | 0 | 1 | 0 | 0 |
| vs. No. 16 Iowa State | | 3 | 0 | 0 | 0 | 0 |
| Southeastern Louisiana | | 0 | 1 | 2 | 0 | 1 |
| vs. Kansas State | | 0 | 0 | 0 | 0 | 0 |
| vs. New Mexico | | 0 | 0 | 0 | 0 | 0 |
| New Orleans | | 0 | 1 | 0 | 0 | 0 |
| SMU • Southern Methodist | | | | | | |
| at Georgia Tech | | | | | | |
| vs. San Francisco | | | | | | |
| vs. Utah | | | | | | |
| Long Island | | | | | | |
| Memphis | | | | | | |
| Alabama State | | | | | | |
| at Texas | | | | | | |
| Oklahoma | | | | | | |
| at Kentucky | | | | | | |
| Alabama | | | | | | |
| Ole Miss | | | | | | |
| at Texas A&M | | | | | | |
| Vanderbilt | | | | | | |
| at LSU | | | | | | |
| at Missouri | | | | | | |
| Arkansas | | | | | | |
| Tennessee | | | | | | |
| at Ole Miss | | | | | | |
| Auburn | | | | | | |
| at South Carolina | | | | | | |
| at Alabama | | | | | | |
| Missouri | | | | | | |
| at Florida | | | | | | |
| Georgia | | | | | | |
| **TOTALS** | **0** | **8** | **2** | **3** | **0** | **1** |

### NO. 2 JA'BORRI MCGHEE • 2025-26 • JR • UAB

| OPPONENT | GS | PTS | REB | ASST | BLK | STL |
|---|---|---|---|---|---|---|
| Vermont | • | 8 | 4 | 1 | 0 | 2 |
| Southern Miss | • | 10 | 2 | 4 | 0 | 1 |
| Southeastern Louisiana | • | 7 | 5 | 3 | 0 | 2 |
| at High Point | • | 6 | 2 | 1 | 0 | 2 |
| Auburn • Montgomery | • | 25 | 4 | 6 | 0 | 2 |
| vs. Longwood | • | 15 | 2 | 4 | 0 | 1 |
| vs. Illinois State | • | 6 | 1 | 1 | 0 | 0 |
| vs. Louisiana-Lafayette | • | 11 | 5 | 7 | 0 | 2 |
| Middle Tennessee | • | 16 | 3 | 1 | 0 | 0 |
| Prairie View A&M | • | 6 | 4 | 1 | **1** | 0 |
| Arkansas State | • | 10 | 3 | 4 | 0 | 2 |
| Alabama A&M | • | 15 | 2 | 2 | 0 | **4** |
| Alcorn State | • | 7 | 2 | 3 | 0 | 0 |
| at North Texas | • | 7 | 1 | 0 | 0 | 0 |
| Tulsa | • | 12 | 1 | 3 | 0 | 0 |
| Tulane | • | 11 | 3 | 2 | 0 | **4** |
| at FAU • Florida Atlantic | • | 12 | 2 | 2 | 0 | 0 |
| at USF • South Florida | • | 4 | 2 | 5 | 0 | 0 |
| UTSA • Texas-San Antonio | • | 6 | 4 | 1 | 0 | 0 |
| at No. 24 Memphis | • | 2 | 0 | 0 | **1** | 0 |
| at Tulsa | • | 14 | 1 | 1 | 0 | 1 |
| Charlotte | • | 6 | 1 | 4 | **1** | 0 |
| North Texas | • | 9 | 2 | 2 | 0 | 2 |
| at East Carolina | • | 0 | 0 | 2 | 0 | 1 |
| USF • South Florida | • | 20 | 2 | 3 | **1** | 2 |
| at Rice | • | 2 | 2 | 2 | 0 | 0 |
| Temple | • | 13 | **10** | **7** | 0 | 2 |
| at Wichita State | • | 7 | 3 | 4 | **1** | 2 |
| No. 18 Memphis | • | 22 | 2 | 5 | 0 | 0 |
| FAU • Florida Atlantic | • | **27** | 1 | 3 | 0 | 1 |
| at Tulane | • | 25 | 2 | 1 | 0 | 1 |
| vs. East Carolina | • | 10 | 3 | 3 | **1** | 1 |
| vs. North Texas | • | 16 | 6 | 4 | 0 | 0 |
| vs. No. 16 Memphis | • | 9 | 2 | 0 | **1** | 0 |
| at Saint Joseph's | • | 11 | 5 | 3 | 0 | 2 |
| at Santa Clara | • | 12 | 4 | **7** | 0 | 1 |
| at UC Irvine | • | 12 | 3 | 2 | 0 | 1 |
| **TOTALS** | **37** | **411** | **101** | **104** | **7** | **39** |

### NO. 2 JA'BORRI MCGHEE • 2025-26 • SR • MISSISSIPPI STATE

| OPPONENT | GS | PTS | REB | ASST | BLK | STL |
|---|---|---|---|---|---|---|
| North Alabama | | 14 | 4 | 2 | 0 | 2 |
| vs. No. 16 Iowa State | • | 6 | 2 | 2 | 0 | 2 |
| Southeastern Louisiana | • | 8 | 3 | 1 | 0 | 2 |
| vs. Kansas State | • | 1 | 0 | 4 | 0 | 0 |
| vs. New Mexico | | 2 | 0 | 0 | 0 | 0 |
| New Orleans | • | 16 | 2 | 5 | 0 | 1 |
| SMU • Southern Methodist | | | | | | |
| at Georgia Tech | | | | | | |
| vs. San Francisco | | | | | | |
| vs. Utah | | | | | | |
| Long Island | | | | | | |
| Memphis | | | | | | |
| Alabama State | | | | | | |
| at Texas | | | | | | |
| Oklahoma | | | | | | |
| at Kentucky | | | | | | |
| Alabama | | | | | | |
| Ole Miss | | | | | | |
| at Texas A&M | | | | | | |
| Vanderbilt | | | | | | |
| at LSU | | | | | | |
| at Missouri | | | | | | |
| Arkansas | | | | | | |
| Tennessee | | | | | | |
| at Ole Miss | | | | | | |
| Auburn | | | | | | |
| at South Carolina | | | | | | |
| at Alabama | | | | | | |
| Missouri | | | | | | |
| at Florida | | | | | | |
| Georgia | | | | | | |
| **TOTALS** | **4** | **47** | **11** | **14** | **0** | **7** |

### NO. 2 BRANDON WALKER • 2022-23 • FR • UTA • TEXAS-ARLINGTON

| OPPONENT | GS | PTS | REB | ASST | BLK | STL |
|---|---|---|---|---|---|---|
| at Oklahoma State | | 9 | 4 | 1 | 0 | 0 |
| Southwestern • Texas | | 5 | 4 | 1 | 0 | **1** |
| Hardin-Simmons | | **17** | 8 | 1 | 0 | 0 |
| Nevada | | 4 | 5 | 0 | 0 | 0 |
| vs. Drexel | | 5 | 8 | 0 | 0 | 0 |
| vs. Northern Kentucky | | 2 | 1 | 0 | 0 | 0 |
| vs. East Carolina | | 9 | 4 | 0 | 0 | 0 |
| Howard Payne | | 12 | 8 | 1 | **1** | **1** |
| at LSU | | 10 | 5 | 0 | 0 | 0 |
| North Texas | | 3 | 4 | 0 | 0 | **1** |
| vs. Texas State | | 13 | 2 | 0 | 0 | **1** |
| at San Francisco | | 6 | 4 | 1 | 0 | 0 |
| at CAL • California | | 6 | 1 | 0 | 0 | 0 |
| at Tarleton State | • | 10 | 6 | 0 | 0 | **1** |
| Stephen F. Austin | • | 4 | 5 | 1 | 0 | 0 |
| Utah Valley | | 4 | 2 | 0 | 0 | 0 |
| Seattle U | | 8 | 4 | 0 | 0 | 0 |
| at Grand Canyon | • | 1 | 2 | 0 | 0 | **1** |
| at New Mexico State | | 10 | 5 | 0 | 0 | 0 |
| Texas-Rio Grande Valley | | 9 | 6 | 0 | 0 | **1** |
| at Abilene Christian | | 2 | 0 | **2** | 0 | 0 |
| Cal Baptist | • | 6 | 3 | 0 | 0 | 0 |
| Sam Houston State | • | 9 | 6 | 0 | 0 | 0 |
| Tarleton State | • | 4 | 4 | 0 | 0 | 0 |
| at Texas-Rio Grande Valley | • | 5 | 2 | 0 | **1** | 0 |
| at Sam Houston State | • | 15 | **9** | 0 | 0 | **1** |
| at Stephen F. Austin | • | 10 | 8 | 1 | **1** | **1** |
| Southern Utah | • | 3 | 7 | 0 | 0 | 0 |
| Utah Tech | • | 2 | 3 | 0 | 0 | **1** |
| at Utah Valley | | 0 | 4 | 0 | 0 | 0 |
| at Seattle U | • | 4 | 4 | 1 | 0 | 0 |
| vs. Grand Canyon | | 4 | 1 | 0 | 0 | 0 |
| **TOTALS** | **12** | **211** | **139** | **10** | **3** | **10** |

### NO. 2 BRANDON WALKER • 2023-24 • SO • MONTANA STATE

| OPPONENT | GS | PTS | REB | ASST | BLK | STL |
|---|---|---|---|---|---|---|
| Northwest Indian College | • | 13 | 2 | 0 | 0 | 0 |
| at Seattle U | • | 9 | 2 | 1 | 0 | 0 |
| at CAL • California | • | **26** | 3 | 4 | **1** | 0 |
| Green Bay | • | 5 | 3 | 1 | 0 | 1 |
| UC Riverside | • | 16 | 1 | 1 | 0 | 0 |
| Long Beach State | • | 10 | 5 | 2 | 0 | 0 |
| Rocky Mountain College | • | 8 | 2 | 0 | **1** | 0 |
| at Washington | • | 6 | 2 | 2 | **1** | 0 |
| SAGU Indian College | • | 8 | 5 | 0 | **1** | 1 |
| Southern Utah | • | 17 | 4 | 0 | 0 | 0 |
| at Cal State Northridge | • | 13 | 3 | 0 | 0 | 0 |
| at Idaho State | • | 6 | 6 | 0 | 0 | 0 |
| at Weber State | • | 17 | 4 | 1 | 0 | 1 |
| Oral Roberts | • | 20 | 5 | 2 | **1** | 0 |
| at South Dakota State | • | 8 | 0 | 1 | 0 | 0 |
| Northern Arizona | • | 17 | 6 | 0 | 0 | **2** |
| Northern Colorado | • | 22 | 5 | **5** | 0 | 0 |
| Montana | • | 18 | 4 | 1 | 0 | 1 |
| Idaho State | • | 19 | 7 | 0 | 0 | 0 |
| at Sacramento State | • | 14 | 4 | 3 | 0 | 1 |
| at Portland State | • | 16 | 4 | 1 | 0 | 1 |
| Eastern Washington | • | 11 | 3 | 0 | 0 | 0 |
| Idaho | • | 14 | 5 | 1 | 0 | 0 |
| at Northern Colorado | • | 8 | 4 | 3 | 0 | 1 |
| at Northern Arizona | • | 22 | 4 | 0 | 0 | 1 |
| at Montana | • | 13 | 3 | 2 | 0 | 0 |
| Portland State | • | 14 | **9** | 2 | 0 | 1 |
| Sacramento State | • | 19 | 6 | 0 | 0 | 1 |
| at Idaho | • | 10 | 7 | 1 | **1** | 1 |
| at Eastern Washington | • | 7 | 2 | 0 | 0 | 1 |
| Weber State | | 5 | 1 | 1 | 0 | 0 |
| vs. Weber State | • | 5 | 2 | 1 | 0 | 0 |
| vs. Sacramento State | • | 13 | 5 | 1 | **1** | 0 |
| vs. Montana | • | 14 | 6 | 0 | 0 | 1 |
| vs. Grambling | • | 14 | 6 | 1 | **1** | 1 |
| **TOTALS** | **34** | **457** | **140** | **38** | **8** | **16** |

### NO. 2 BRANDON WALKER • 2024-25 • JR • MONTANA STATE

| OPPONENT | GS | PTS | REB | ASST | BLK | STL |
|---|---|---|---|---|---|---|
| at Wisconsin | • | 9 | 3 | 1 | 0 | 1 |
| at Wichita State | • | 13 | 2 | 0 | 0 | 0 |
| Northwest Indian College | • | 13 | 5 | 0 | 1 | 1 |
| at Denver | • | 19 | **10** | 2 | 0 | 1 |
| at Northwestern | • | 14 | 3 | 1 | 0 | 0 |
| Southern Miss | • | 19 | 6 | 1 | 0 | 1 |
| Abilene Christian | • | 12 | 9 | 3 | 0 | 1 |
| Cal State Northridge | • | 11 | 4 | **5** | 0 | 0 |
| at Omaha | • | 17 | 1 | 4 | 0 | 0 |
| Kansas City | • | 16 | 5 | 3 | 0 | 0 |
| at USC • Southern Cal | • | 14 | 4 | 1 | 0 | 1 |
| at UC Riverside | • | **31** | 5 | 2 | 0 | **2** |
| at TCU • Texas Christian | • | 8 | 5 | 1 | 0 | 0 |
| at Idaho | • | 5 | 4 | 1 | 1 | 0 |
| at Eastern Washington | • | 12 | 5 | 0 | 0 | 0 |
| Northern Colorado | • | 20 | 5 | 1 | 0 | 1 |
| Northern Arizona | • | 17 | 7 | 0 | 1 | 1 |
| at Idaho State | • | 18 | 3 | 1 | 1 | 1 |
| at Weber State | • | 18 | 7 | 3 | 0 | 1 |
| Eastern Washington | • | 20 | 6 | 1 | 0 | 0 |
| at Montana | • | 11 | 2 | 1 | 0 | 0 |
| Sacramento State | • | 17 | 5 | 1 | 0 | 1 |
| Portland State | • | 4 | 5 | 2 | 0 | 0 |
| at Northern Arizona | • | 14 | 4 | 2 | 0 | 0 |
| at Northern Colorado | • | 15 | 7 | 1 | 0 | 0 |
| Weber State | • | 13 | 6 | 1 | 0 | 1 |
| Idaho State | • | 15 | 2 | 4 | **2** | 1 |
| Montana | • | 16 | 4 | 1 | 0 | 1 |
| at Portland State | • | 15 | 7 | 2 | 0 | 0 |
| at Sacramento State | DNP | | | | | |
| Idaho | DNP | | | | | |
| vs. Idaho State | DNP | | | | | |
| vs. Northern Colorado | DNP | | | | | |
| **TOTALS** | **29** | **426** | **141** | **46** | **6** | **16** |

### NO. 4 BRANDON WALKER • 2025-26 • SR • MISSISSIPPI STATE

| OPPONENT | GS | PTS | REB | ASST | BLK | STL |
|---|---|---|---|---|---|---|
| North Alabama | | 2 | 3 | 0 | 1 | 0 |
| vs. No. 16 Iowa State | | 10 | 3 | 2 | 0 | 0 |
| Southeastern Louisiana | | 3 | 2 | 0 | 0 | 0 |
| vs. Kansas State | | 4 | 0 | 0 | 0 | 0 |
| vs. New Mexico | | 8 | 3 | 1 | 0 | 0 |
| New Orleans | | 3 | 0 | 1 | 0 | 1 |
| SMU • Southern Methodist | | | | | | |
| at Georgia Tech | | | | | | |
| vs. San Francisco | | | | | | |
| vs. Utah | | | | | | |
| Long Island | | | | | | |
| Memphis | | | | | | |
| Alabama State | | | | | | |
| at Texas | | | | | | |
| Oklahoma | | | | | | |
| at Kentucky | | | | | | |
| Alabama | | | | | | |
| Ole Miss | | | | | | |
| at Texas A&M | | | | | | |
| Vanderbilt | | | | | | |
| at LSU | | | | | | |
| at Missouri | | | | | | |
| Arkansas | | | | | | |
| Tennessee | | | | | | |
| at Ole Miss | | | | | | |
| Auburn | | | | | | |
| at South Carolina | | | | | | |
| at Alabama | | | | | | |
| Missouri | | | | | | |
| at Florida | | | | | | |
| Georgia | | | | | | |
| **TOTALS** | **0** | **30** | **11** | **4** | **1** | **1** |

### NO. 30 SHAWN JONES JR. • 2022-23 • FR

| OPPONENT | GS | PTS | REB | ASST | BLK | STL |
|---|---|---|---|---|---|---|
| Texas A&M-Corpus Christi | | 3 | 2 | 1 | 0 | **2** |
| vs. Akron | | 3 | **5** | 0 | 0 | 1 |
| Arkansas-Pine Bluff | | 6 | 2 | 0 | 0 | 1 |
| South Dakota | | 5 | 4 | 1 | **2** | 1 |
| vs. Marquette | DNP | | | | | |
| vs. Utah | DNP | | | | | |
| Omaha | | 1 | 2 | 0 | 1 | **2** |
| Mississippi Valley State | | 6 | 1 | 1 | 0 | 1 |
| at Minnesota | DNP | | | | | |
| vs. Jackson State | DNP | | | | | |
| Nicholls | DNP | | | | | |
| vs. Drake | DNP | | | | | |
| No. 8 Alabama | DNP | | | | | |
| at No. 8 Tennessee | DNP | | | | | |
| Ole Miss | DNP | | | | | |
| at Georgia | | 0 | 0 | 1 | 0 | 0 |
| at No. 21 Auburn | | 0 | 1 | 0 | 0 | **2** |
| No. 9 Tennessee | | 0 | 0 | 0 | 1 | 0 |
| Florida | | 3 | 0 | 1 | 0 | 0 |
| at No. 2 Alabama | DNP | | | | | |
| No. 11 TCU • Texas Christian | | 0 | 1 | **2** | 0 | 0 |
| at South Carolina | | 0 | 0 | 0 | 0 | 0 |
| Missouri | | 0 | 0 | 1 | 0 | 0 |
| LSU | | 6 | 2 | 0 | 0 | 0 |
| at Arkansas | | 5 | 3 | 1 | 1 | 1 |
| Kentucky | | 0 | 1 | 0 | 0 | 0 |
| at Ole Miss | | 5 | 3 | 0 | 0 | 0 |
| at Missouri | | 5 | 1 | 0 | **2** | 1 |
| No. 25 Texas A&M | | 6 | 0 | 0 | 0 | **2** |
| South Carolina | | **11** | 4 | 0 | 0 | 0 |
| at Vanderbilt | | 7 | 2 | 0 | 0 | 0 |
| vs. Florida | | 3 | 3 | 0 | 0 | 1 |
| vs. No. 4 Alabama | | 2 | 2 | 1 | 1 | 0 |
| vs. PITT | | 0 | 0 | 0 | 1 | 0 |
| **TOTALS** | **0** | **77** | **39** | **10** | **9** | **15** |

### NO. 5 SHAWN JONES JR. • 2023-24 • SO

| OPPONENT | GS | PTS | REB | ASST | BLK | STL |
|---|---|---|---|---|---|---|
| vs. Arizona State | | 8 | 2 | 0 | 1 | 0 |
| UT Martin | | 8 | 2 | 1 | **2** | **3** |
| North Alabama | | 4 | 2 | 0 | 0 | 0 |
| vs. Washington State | | 8 | 2 | 0 | 0 | 1 |
| vs. Northwestern | | 5 | 2 | 0 | 0 | 0 |
| Nicholls | | 3 | 4 | 2 | 0 | 1 |
| at Georgia Tech | | 3 | 3 | 0 | 1 | 0 |
| Southern | • | 7 | 0 | **3** | 0 | 0 |
| vs. Tulane | | 5 | 1 | **3** | 0 | 0 |
| Murray State | | 7 | 0 | 1 | 0 | 1 |
| vs. North Texas | | 4 | 0 | 0 | 0 | 0 |
| vs. Rutgers | | 2 | 1 | 0 | 0 | 0 |
| Bethune-Cookman | | 6 | 4 | 0 | 0 | 2 |
| at South Carolina | | 0 | 1 | 1 | 1 | 1 |
| No. 5 Tennessee | | 6 | 3 | 1 | 0 | 0 |
| Alabama | | 3 | 2 | 1 | 1 | 0 |
| at No. 8 Kentucky | | 6 | 2 | **3** | 0 | 1 |
| Vanderbilt | | 2 | 2 | 1 | 0 | 2 |
| at Florida | | 9 | 0 | 0 | 0 | 1 |
| No. 8 Auburn | | 5 | 3 | 1 | 0 | 0 |
| at Ole Miss | | 2 | 2 | 2 | 0 | 0 |
| at No. 24 Alabama | | **10** | **6** | 1 | 0 | 2 |
| Georgia | • | 7 | 5 | 2 | **2** | 0 |
| at Missouri | • | 7 | 1 | **3** | 1 | 1 |
| Arkansas | • | 7 | 3 | 2 | 0 | 0 |
| Ole Miss | • | 0 | 0 | 0 | 0 | 0 |
| at LSU | • | 1 | 1 | 1 | 1 | 1 |
| No. 16 Kentucky | • | 3 | 2 | 2 | 0 | 0 |
| at No. 11 Auburn | • | 4 | 1 | 0 | 0 | 0 |
| at Texas A&M | • | 2 | 2 | 0 | 1 | 0 |
| No. 17 South Carolina | | 0 | 0 | 1 | 0 | 1 |
| vs. LSU | | 4 | 3 | 0 | 0 | 1 |
| vs. No. 5 Tennessee | | 2 | 1 | 0 | 1 | 0 |
| vs. No. 12 Auburn | | 7 | 2 | 0 | 0 | 2 |
| vs. Michigan State | | 0 | 5 | 2 | 0 | 2 |
| **TOTALS** | **9** | **157** | **70** | **34** | **12** | **23** |

### NO. 5 SHAWN JONES JR. • 2024-25 • JR

| OPPONENT | GS | PTS | REB | ASST | BLK | STL |
|---|---|---|---|---|---|---|
| West Georgia | • | 8 | 1 | 2 | 0 | 2 |
| Georgia State | | 7 | 0 | 0 | 1 | 0 |
| Southeastern Louisiana | | 9 | 2 | 1 | 1 | 0 |
| vs. Utah | • | 0 | 3 | 0 | 1 | 0 |
| at SMU • Southern Methodist | • | 0 | 1 | 0 | 0 | 0 |
| vs. UNLV | | 5 | 1 | 0 | 0 | 0 |
| vs. Butler | | 2 | 0 | 0 | 0 | 2 |
| No. 18 PITT | | 4 | 5 | 1 | 0 | 0 |
| Prairie View A&M | • | **11** | 3 | 0 | 0 | 1 |
| vs. McNeese | | 2 | 6 | 0 | 0 | 0 |
| vs. Central Michigan | | 6 | 1 | 3 | 0 | 1 |
| at No. 21 Memphis | | 9 | 5 | 1 | 1 | 1 |
| Bethune-Cookman | | 4 | 4 | 1 | 0 | 1 |
| South Carolina | | 2 | 2 | 1 | 2 | 1 |
| at Vanderbilt | | 7 | 2 | 1 | 0 | 1 |
| No. 6 Kentucky | | 3 | 3 | **5** | **3** | 2 |
| at No. 1 Auburn | | 6 | 3 | 0 | 0 | 0 |
| No. 21 Ole Miss | | 5 | 1 | 1 | 0 | 1 |
| at No. 6 Tennessee | | 0 | 1 | 0 | 0 | 0 |
| at South Carolina | | 0 | **7** | 1 | 1 | 1 |
| No. 4 Alabama | | 4 | 2 | 1 | 0 | 0 |
| No. 20 Missouri | | 4 | 4 | 0 | 1 | 1 |
| at Georgia | | 6 | 2 | 1 | 0 | 2 |
| No. 3 Florida | | 5 | 1 | 0 | 0 | 0 |
| at No. 19 Ole Miss | | 4 | 4 | 0 | 2 | 1 |
| No. 7 Texas A&M | | 3 | 1 | 3 | 1 | 1 |
| at Oklahoma | | 7 | 2 | 0 | 0 | **3** |
| at No. 6 Alabama | | 3 | 0 | 0 | 0 | 0 |
| LSU | | 7 | 5 | 1 | 2 | 2 |
| Texas | | 10 | 4 | 2 | 0 | 2 |
| at Arkansas | | 0 | 2 | 2 | 1 | 2 |
| vs. LSU | | 9 | 5 | 0 | 2 | 0 |
| vs. No. 21 Missouri | | 10 | 2 | 2 | 1 | 2 |
| vs. Baylor | | 2 | 2 | 0 | 0 | 0 |
| **TOTALS** | **4** | **164** | **87** | **30** | **20** | **30** |

### NO. 5 SHAWN JONES JR. • 2025-26 • SR

| OPPONENT | GS | PTS | REB | ASST | BLK | STL |
|---|---|---|---|---|---|---|
| North Alabama | • | 7 | 9 | 1 | 0 | 2 |
| vs. No. 16 Iowa State | • | 11 | 6 | 2 | 0 | 0 |
| Southeastern Louisiana | • | 17 | 6 | 4 | 0 | 2 |
| vs. Kansas State | • | 4 | 6 | 2 | 2 | 1 |
| vs. New Mexico | • | 2 | 3 | 1 | 1 | 1 |
| New Orleans | • | 4 | 5 | 1 | 1 | 5 |
| SMU • Southern Methodist | | | | | | |
| at Georgia Tech | | | | | | |
| vs. San Francisco | | | | | | |
| vs. Utah | | | | | | |
| Long Island | | | | | | |
| Memphis | | | | | | |
| Alabama State | | | | | | |
| at Texas | | | | | | |
| Oklahoma | | | | | | |
| at Kentucky | | | | | | |
| Alabama | | | | | | |
| Ole Miss | | | | | | |
| at Texas A&M | | | | | | |
| Vanderbilt | | | | | | |
| at LSU | | | | | | |
| at Missouri | | | | | | |
| Arkansas | | | | | | |
| Tennessee | | | | | | |
| at Ole Miss | | | | | | |
| Auburn | | | | | | |
| at South Carolina | | | | | | |
| at Alabama | | | | | | |
| Missouri | | | | | | |
| at Florida | | | | | | |
| Georgia | | | | | | |
| **TOTALS** | **6** | **45** | **35** | **11** | **4** | **11** |

### NO. 3 JAYDEN EPPS • 2022-23 • FR • ILLINOIS

| OPPONENT | GS | PTS | REB | ASST | BLK | STL |
|---|---|---|---|---|---|---|
| Eastern Illinois | | 2 | 1 | 3 | 0 | 0 |
| Kansas City | | 13 | 3 | 3 | 0 | 1 |
| Monmouth | | **21** | 0 | 1 | 0 | 1 |
| vs. No. 8 UCLA | | 4 | **4** | 2 | 0 | 0 |
| vs. No. 16 Virginia | | 14 | **4** | 0 | 0 | 2 |
| Lindenwood | | 12 | 0 | 1 | 0 | 3 |
| Syracuse | | 11 | 1 | 0 | 0 | 0 |
| at No. 22 Maryland | | 2 | 0 | 1 | 0 | 0 |
| vs. No. 2 Texas | | 11 | 3 | 3 | 1 | 0 |
| Penn State | | 3 | 3 | 0 | 1 | 0 |
| Alabama A&M | • | 5 | **4** | 1 | 0 | 1 |
| vs. Missouri | | 12 | 2 | 1 | 0 | 0 |
| Bethune-Cookman | | 10 | 0 | 2 | 1 | 0 |
| at Northwestern | | 11 | 2 | 1 | 0 | 1 |
| No. 14 Wisconsin | | 15 | 3 | 2 | 0 | 1 |
| at Nebraska | | 11 | 2 | 3 | 0 | 1 |
| Michigan State | | 7 | 3 | **5** | 1 | 2 |
| at Minnesota | | 10 | 2 | 1 | **2** | 0 |
| Indiana | | 3 | 3 | 0 | 0 | 1 |
| Ohio State | • | 14 | 2 | 1 | 0 | 0 |
| at Wisconsin | • | 13 | 2 | 2 | 0 | 0 |
| Nebraska | • | 12 | 3 | 3 | 0 | 0 |
| at Iowa | • | 16 | 2 | **5** | 0 | 0 |
| No. 24 Rutgers | • | 6 | 1 | 1 | 0 | 0 |
| at Penn State | • | 12 | 1 | 0 | 0 | 0 |
| at No. 14 Indiana | • | 12 | 1 | 2 | 0 | **3** |
| Minnesota | • | 17 | 1 | 0 | 0 | 1 |
| No. 21 Northwestern | • | 0 | 1 | 1 | 0 | 1 |
| at Ohio State | • | 10 | 2 | 1 | 0 | 0 |
| Michigan | DNP | | | | | |
| at No. 5 Purdue | DNP | | | | | |
| vs. Penn State | | 3 | 0 | 0 | 0 | 0 |
| vs. Arkansas | | 2 | 1 | 0 | 0 | 0 |
| **TOTALS** | **11** | **294** | **57** | **46** | **6** | **19** |

### NO. 10 JAYDEN EPPS • 2023-24 • SO • GEORGETOWN

| OPPONENT | GS | PTS | REB | ASST | BLK | STL |
|---|---|---|---|---|---|---|
| LeMoyne | • | 5 | 1 | **11** | 1 | 0 |
| Holy Cross | • | 22 | 0 | 3 | 1 | 2 |
| at Rutgers | • | 16 | 4 | 1 | 0 | 0 |
| Mount St. Mary's | • | 10 | **5** | 6 | 1 | 0 |
| American | • | 31 | 0 | 4 | 0 | 0 |
| Jackson State | • | **34** | 4 | 4 | 1 | 0 |
| Merrimack | • | 11 | 1 | 2 | 0 | 0 |
| TCU • Texas Christian | • | 24 | 4 | 5 | 1 | 1 |
| Syracuse | • | 17 | 1 | 6 | 0 | 1 |
| Coppin State | DNP | | | | | |
| at Notre Dame | DNP | | | | | |
| at Butler | • | 12 | 2 | 0 | 0 | 1 |
| at No. 6 Marquette | • | 14 | 3 | 3 | 1 | 0 |
| Creighton | DNP | | | | | |
| DePaul | • | 10 | 2 | 5 | 0 | 2 |
| Seton Hall | • | 30 | 3 | 5 | 0 | 1 |
| at No. 4 UConn • Connecticut | • | 16 | 2 | 1 | 1 | 3 |
| at Xavier • Ohio | • | 32 | 2 | **11** | 0 | 1 |
| Butler | • | 16 | 0 | 3 | 0 | 1 |
| at Providence | • | 26 | 4 | 6 | 0 | 1 |
| No. 9 Marquette | • | 7 | 1 | 1 | 0 | 2 |
| at Seton Hall | • | 15 | 3 | 7 | 0 | 1 |
| No. 1 UConn • Connecticut | • | 4 | 4 | 4 | 0 | 0 |
| at No. 17 Creighton | • | 17 | 1 | 3 | 0 | 0 |
| Villanova | • | 9 | 3 | 2 | 0 | 0 |
| St. John's | • | 31 | 3 | 7 | 1 | 2 |
| at DePaul | • | 33 | 4 | 5 | 0 | 1 |
| at Villanova | • | 6 | 3 | 3 | 0 | 2 |
| Xavier • Ohio | • | 20 | 3 | 7 | 0 | 1 |
| Providence | • | 16 | 3 | 1 | 1 | 4 |
| at St. John's | • | 23 | **5** | 3 | 0 | **6** |
| vs. Providence | • | 30 | 3 | 4 | **2** | 1 |
| **TOTALS** | **28** | **537** | **74** | **123** | **11** | **34** |

### NO. 10 JAYDEN EPPS • 2024-25 • JR • GEORGETOWN

| OPPONENT | GS | PTS | REB | ASST | BLK | STL |
|---|---|---|---|---|---|---|
| Lehigh | • | 17 | 1 | 3 | 0 | 1 |
| Fairfield | • | 12 | 1 | 4 | 0 | 2 |
| Notre Dame | • | 13 | 0 | 2 | 0 | 3 |
| Mount St. Mary's | • | 19 | 4 | 2 | 0 | 1 |
| Saint Francis • PA | • | 23 | **6** | 1 | **1** | 3 |
| Wagner | • | 3 | 2 | 2 | 0 | 3 |
| Albany | • | 8 | 0 | 4 | 0 | **4** |
| Maryland-Baltimore County | • | 16 | 1 | 4 | **1** | 3 |
| at West Virginia | • | 17 | 3 | 1 | 0 | 0 |
| at Syracuse | • | **27** | 2 | 4 | 0 | 0 |
| Creighton | • | 21 | 3 | 2 | 0 | 3 |
| at Seton Hall | • | 15 | 3 | 3 | 0 | 1 |
| Coppin State | DNP | | | | | |
| Xavier • Ohio | | 0 | 1 | 1 | 0 | 0 |
| at No. 7 Marquette | DNP | | | | | |
| No. 9 UConn • Connecticut | | 3 | 1 | 0 | 0 | 0 |
| at St. John's | • | 4 | 3 | 0 | 0 | 1 |
| DePaul | DNP | | | | | |
| at Villanova | | 15 | 2 | 4 | 0 | 1 |
| at Providence | • | 6 | 1 | 2 | 0 | 0 |
| No. 15 St. John's | • | 2 | 2 | 0 | 0 | 0 |
| Butler | DNP | | | | | |
| at Xavier • Ohio | DNP | | | | | |
| Seton Hall | | 3 | 3 | 3 | 0 | 0 |
| at Butler | | 15 | 4 | 3 | 0 | 2 |
| Providence | • | 18 | 3 | 1 | 0 | 2 |
| at Creighton | • | 22 | 2 | 1 | 0 | 1 |
| at UConn • Connecticut | • | 13 | 1 | 1 | 0 | 2 |
| No. 21 Marquette | • | 7 | 3 | **7** | 0 | 1 |
| Villanova | • | 20 | 1 | 3 | 0 | 1 |
| at DePaul | • | 17 | 3 | 3 | 0 | 1 |
| vs. DePaul | • | 10 | 2 | 1 | **1** | 2 |
| vs. Washington State | DNP | | | | | |
| vs. Nebraska | DNP | | | | | |
| **TOTALS** | **22** | **346** | **58** | **62** | **3** | **38** |

### NO. 10 JAYDEN EPPS • 2025-26 • SR • MISSISSIPPI STATE

| OPPONENT | GS | PTS | REB | ASST | BLK | STL |
|---|---|---|---|---|---|---|
| North Alabama | • | 5 | 2 | 0 | 1 | 0 |
| vs. No. 16 Iowa State | DNP | | | | | |
| Southeastern Louisiana | | 10 | 1 | 2 | 0 | 0 |
| vs. Kansas State | | 18 | 2 | 1 | 0 | 0 |
| vs. New Mexico | • | 21 | 2 | 6 | 0 | 1 |
| New Orleans | DNP | | | | | |
| SMU • Southern Methodist | | | | | | |
| at Georgia Tech | | | | | | |
| vs. San Francisco | | | | | | |
| vs. Utah | | | | | | |
| Long Island | | | | | | |
| Memphis | | | | | | |
| Alabama State | | | | | | |
| at Texas | | | | | | |
| Oklahoma | | | | | | |
| at Kentucky | | | | | | |
| Alabama | | | | | | |
| Ole Miss | | | | | | |
| at Texas A&M | | | | | | |
| Vanderbilt | | | | | | |
| at LSU | | | | | | |
| at Missouri | | | | | | |
| Arkansas | | | | | | |
| Tennessee | | | | | | |
| at Ole Miss | | | | | | |
| Auburn | | | | | | |
| at South Carolina | | | | | | |
| at Alabama | | | | | | |
| Missouri | | | | | | |
| at Florida | | | | | | |
| Georgia | | | | | | |
| **TOTALS** | **2** | **54** | **7** | **9** | **1** | **1** |

### NO. 11 SERGEJ MACURA • 2025-26 • SO

| OPPONENT | GS | PTS | REB | ASST | BLK | STL |
|---|---|---|---|---|---|---|
| North Alabama | | 7 | 12 | 1 | 0 | 2 |
| vs. No. 16 Iowa State | | 0 | 5 | 1 | 0 | 0 |
| Southeastern Louisiana | | 7 | 6 | 1 | 1 | 0 |
| vs. Kansas State | | 3 | 2 | 0 | 0 | 0 |
| vs. New Mexico | DNP | | | | | |
| New Orleans | DNP | | | | | |
| SMU • Southern Methodist | | | | | | |
| at Georgia Tech | | | | | | |
| vs. San Francisco | | | | | | |
| vs. Utah | | | | | | |
| Long Island | | | | | | |
| Memphis | | | | | | |
| Alabama State | | | | | | |
| at Texas | | | | | | |
| Oklahoma | | | | | | |
| at Kentucky | | | | | | |
| Alabama | | | | | | |
| Ole Miss | | | | | | |
| at Texas A&M | | | | | | |
| Vanderbilt | | | | | | |
| at LSU | | | | | | |
| at Missouri | | | | | | |
| Arkansas | | | | | | |
| Tennessee | | | | | | |
| at Ole Miss | | | | | | |
| Auburn | | | | | | |
| at South Carolina | | | | | | |
| at Alabama | | | | | | |
| Missouri | | | | | | |
| at Florida | | | | | | |
| Georgia | | | | | | |
| **TOTALS** | **0** | **17** | **25** | **3** | **1** | **2** |

### NO. 13 JOSH HUBBARD • 2023-24 • FR

| OPPONENT | GS | PTS | REB | ASST | BLK | STL |
|---|---|---|---|---|---|---|
| vs. Arizona State | | 6 | 2 | 0 | 0 | 0 |
| UT Martin | | 22 | 3 | 3 | 1 | 1 |
| North Alabama | | 12 | 2 | 4 | 0 | 2 |
| vs. Washington State | | 13 | 1 | 0 | 0 | 0 |
| vs. Northwestern | | 29 | 3 | 3 | 0 | 1 |
| Nicholls | | 15 | **4** | 1 | 0 | 1 |
| at Georgia Tech | | 17 | **4** | 1 | 0 | 0 |
| Southern | | 14 | 1 | 2 | 0 | 1 |
| vs. Tulane | | 22 | 1 | 2 | 0 | 1 |
| Murray State | | 15 | 3 | 0 | **2** | 0 |
| vs. North Texas | | 11 | 2 | 1 | 0 | 0 |
| vs. Rutgers | | 2 | 1 | 3 | 0 | 0 |
| Bethune-Cookman | | 11 | 0 | 2 | 0 | **3** |
| at South Carolina | | 13 | **4** | 0 | 0 | 0 |
| No. 5 Tennessee | | 25 | 2 | 0 | 0 | 0 |
| Alabama | | 14 | 2 | 1 | 0 | 1 |
| at No. 8 Kentucky | | 3 | 1 | 3 | 0 | 0 |
| Vanderbilt | | 11 | 2 | 3 | 0 | 0 |
| at Florida | | 26 | **4** | 1 | 0 | 0 |
| No. 8 Auburn | • | 17 | 2 | 0 | 0 | 0 |
| at Ole Miss | • | 21 | **4** | **7** | 0 | 1 |
| at No. 24 Alabama | • | 7 | 2 | 1 | 0 | 0 |
| Georgia | • | 14 | **4** | 0 | 0 | 1 |
| at Missouri | • | 16 | 3 | 3 | 0 | 2 |
| Arkansas | • | 19 | 3 | 3 | 0 | 0 |
| Ole Miss | • | 5 | 0 | 2 | 0 | 1 |
| at LSU | • | 32 | 1 | 1 | 0 | 0 |
| No. 16 Kentucky | • | **34** | 3 | 1 | 0 | 1 |
| at No. 11 Auburn | • | 23 | 3 | 3 | 0 | 0 |
| at Texas A&M | • | 24 | 0 | 3 | 0 | 0 |
| No. 17 South Carolina | • | 28 | 2 | 2 | 0 | 1 |
| vs. LSU | • | 24 | 2 | 2 | 0 | 2 |
| vs. No. 5 Tennessee | • | 18 | 2 | 0 | 0 | 1 |
| vs. No. 12 Auburn | • | 20 | 0 | 1 | 1 | 2 |
| vs. Michigan State | • | 15 | 3 | 2 | 0 | 1 |
| **TOTALS** | **16** | **598** | **76** | **61** | **4** | **24** |

### NO. 12 JOSH HUBBARD • 2024-25 • SO

| OPPONENT | GS | PTS | REB | ASST | BLK | STL |
|---|---|---|---|---|---|---|
| West Georgia | • | 26 | 2 | 0 | 0 | 2 |
| Georgia State | • | 15 | **6** | **6** | 0 | 2 |
| Southeastern Louisiana | • | 23 | 2 | 5 | 0 | 0 |
| vs. Utah | • | 23 | 1 | 2 | 0 | 1 |
| at SMU • Southern Methodist | • | 14 | 0 | 5 | 0 | 1 |
| vs. UNLV | • | 11 | 2 | 3 | 0 | 0 |
| vs. Butler | • | 22 | 3 | 3 | 0 | 2 |
| No. 18 PITT | • | 12 | 1 | 4 | 0 | 1 |
| Prairie View A&M | • | 25 | 2 | 3 | 0 | 2 |
| vs. McNeese | • | 16 | 1 | 5 | 0 | 2 |
| vs. Central Michigan | • | 11 | 3 | 3 | **1** | 0 |
| at No. 21 Memphis | • | 13 | 4 | 1 | 0 | 0 |
| Bethune-Cookman | • | 16 | 2 | 2 | **1** | 1 |
| South Carolina | • | 21 | 3 | 2 | 0 | 0 |
| at Vanderbilt | • | 9 | 0 | 5 | 0 | 0 |
| No. 6 Kentucky | • | 15 | 3 | 2 | 0 | 0 |
| at No. 1 Auburn | • | 17 | 5 | 0 | 0 | 1 |
| No. 21 Ole Miss | • | 10 | 4 | 2 | 0 | 1 |
| at No. 6 Tennessee | • | 14 | 2 | 2 | 0 | 0 |
| at South Carolina | • | 12 | 0 | 5 | 0 | 0 |
| No. 4 Alabama | • | **38** | 0 | 3 | 0 | 0 |
| No. 20 Missouri | • | 24 | 0 | 2 | 0 | 1 |
| at Georgia | • | 16 | 3 | **6** | 0 | 1 |
| No. 3 Florida | • | 19 | 2 | **6** | 0 | 2 |
| at No. 19 Ole Miss | • | 16 | 5 | 4 | **1** | 0 |
| No. 7 Texas A&M | • | 25 | 2 | 4 | 0 | **4** |
| at Oklahoma | • | 19 | 3 | 5 | 0 | 2 |
| at No. 6 Alabama | • | 21 | 2 | 4 | 0 | 1 |
| LSU | • | 30 | 4 | 2 | 0 | 1 |
| Texas | • | 16 | 2 | 2 | 0 | 0 |
| at Arkansas | • | 17 | 1 | 4 | 0 | 0 |
| vs. LSU | • | 26 | 2 | 3 | 0 | 1 |
| vs. No. 21 Missouri | • | 24 | 1 | 0 | 0 | 1 |
| vs. Baylor | • | 26 | 0 | 2 | 0 | 1 |
| **TOTALS** | **34** | **642** | **73** | **107** | **3** | **31** |

### NO. 12 JOSH HUBBARD • 2025-26 • JR

| OPPONENT | GS | PTS | REB | ASST | BLK | STL |
|---|---|---|---|---|---|---|
| North Alabama | • | 27 | 1 | 8 | 0 | 2 |
| vs. No. 16 Iowa State | • | 25 | 3 | 5 | 0 | 1 |
| Southeastern Louisiana | • | 15 | 4 | 4 | 0 | 2 |
| vs. Kansas State | • | 23 | 2 | 2 | 1 | 0 |
| vs. New Mexico | • | 29 | 2 | 4 | 1 | 3 |
| New Orleans | • | 28 | 6 | 5 | 0 | 1 |
| SMU • Southern Methodist | | | | | | |
| at Georgia Tech | | | | | | |
| vs. San Francisco | | | | | | |
| vs. Utah | | | | | | |
| Long Island | | | | | | |
| Memphis | | | | | | |
| Alabama State | | | | | | |
| at Texas | | | | | | |
| Oklahoma | | | | | | |
| at Kentucky | | | | | | |
| Alabama | | | | | | |
| Ole Miss | | | | | | |
| at Texas A&M | | | | | | |
| Vanderbilt | | | | | | |
| at LSU | | | | | | |
| at Missouri | | | | | | |
| Arkansas | | | | | | |
| Tennessee | | | | | | |
| at Ole Miss | | | | | | |
| Auburn | | | | | | |
| at South Carolina | | | | | | |
| at Alabama | | | | | | |
| Missouri | | | | | | |
| at Florida | | | | | | |
| Georgia | | | | | | |
| **TOTALS** | **6** | **147** | **18** | **28** | **2** | **9** |

### NO. 14 AMIER ALI • 2024-25 • FR • ARIZONA STATE

| OPPONENT | GS | PTS | REB | ASST | BLK | STL |
|---|---|---|---|---|---|---|
| Idaho State | | 3 | 3 | 0 | 0 | 0 |
| vs. Santa Clara | | 13 | 4 | 0 | 0 | 0 |
| at No. 6 Gonzaga | | 5 | 2 | 0 | 0 | 1 |
| vs. Grand Canyon | | 3 | 0 | 0 | 0 | 0 |
| St. Thomas | | 10 | 2 | 1 | 0 | 1 |
| Cal Poly | | 6 | 4 | 0 | 0 | 0 |
| vs. New Mexico | | 2 | 1 | 1 | 0 | 0 |
| vs. Saint Mary's | | 0 | 1 | 0 | 0 | 0 |
| San Diego | | 4 | 6 | **4** | 0 | 0 |
| vs. No. 9 Florida | | 2 | 1 | 0 | 0 | 1 |
| vs. UMass • Masachusetts | | 0 | 1 | 0 | 0 | 0 |
| at BYU • Brigham Young | | 8 | 1 | 0 | 0 | **2** |
| Colorado | | 10 | 2 | 1 | 0 | 0 |
| at No. 11 Kansas | | 2 | 0 | 0 | 0 | 0 |
| Baylor | | 1 | 0 | 0 | 0 | 0 |
| UCF • Central Florida | | 3 | 0 | 0 | 0 | 1 |
| at Cincinnati | | 0 | 1 | 0 | 0 | 1 |
| at No. 23 West Virginia | | 0 | 2 | 0 | 0 | 0 |
| No. 3 Iowa State | | 0 | 0 | 2 | 0 | 0 |
| at Colorado | | 6 | 7 | 1 | 0 | 1 |
| Arizona | DNP | | | | | |
| Kansas State | | 3 | 1 | 0 | 0 | 0 |
| at Oklahoma State | | 12 | **10** | 1 | 0 | 1 |
| at No. 12 Texas Tech | | **18** | 7 | 1 | 0 | **2** |
| TCU • Texas Christian | | 7 | 3 | 0 | 0 | 1 |
| No. 5 Houston | | 5 | 6 | **4** | 0 | 1 |
| at Kansas State | | 11 | 0 | 0 | 0 | 1 |
| No. 25 BYU • Brigham Young | • | 8 | 6 | 2 | 0 | 0 |
| at Utah | • | 5 | 6 | 0 | 0 | 0 |
| at No. 24 Arizona | | 13 | 5 | 1 | 0 | 0 |
| No. 9 Texas Tech | • | 3 | 4 | 0 | 0 | 0 |
| vs. Kansas State | | 6 | 5 | 2 | 0 | 0 |
| vs. Nebraska | • | 7 | 7 | 3 | **1** | 1 |
| **TOTALS** | **4** | **176** | **98** | **24** | **1** | **15** |

### NO. 14 AMIER ALI • 2025-26 • SO • MISSISSIPPI STATE

| OPPONENT | GS | PTS | REB | ASST | BLK | STL |
|---|---|---|---|---|---|---|
| North Alabama | DNP | | | | | |
| vs. No. 16 Iowa State | | 3 | 0 | 0 | 0 | 0 |
| Southeastern Louisiana | DNP | | | | | |
| vs. Kansas State | | 3 | 0 | 0 | 0 | 0 |
| vs. New Mexico | | 2 | 8 | 0 | 0 | 0 |
| New Orleans | | 16 | 5 | 1 | 0 | 1 |
| SMU • Southern Methodist | | | | | | |
| at Georgia Tech | | | | | | |
| vs. San Francisco | | | | | | |
| vs. Utah | | | | | | |
| Long Island | | | | | | |
| Memphis | | | | | | |
| Alabama State | | | | | | |
| at Texas | | | | | | |
| Oklahoma | | | | | | |
| at Kentucky | | | | | | |
| Alabama | | | | | | |
| Ole Miss | | | | | | |
| at Texas A&M | | | | | | |
| Vanderbilt | | | | | | |
| at LSU | | | | | | |
| at Missouri | | | | | | |
| Arkansas | | | | | | |
| Tennessee | | | | | | |
| at Ole Miss | | | | | | |
| Auburn | | | | | | |
| at South Carolina | | | | | | |
| at Alabama | | | | | | |
| Missouri | | | | | | |
| at Florida | | | | | | |
| Georgia | | | | | | |
| **TOTALS** | **0** | **24** | **13** | **1** | **0** | **1** |

### NO. 15 QUINCY BALLARD • 2020-21 • FR • FLORIDA STATE

| OPPONENT | GS | PTS | REB | ASST | BLK | STL |
|---|---|---|---|---|---|---|
| North Florida | | 2 | 1 | 0 | 1 | 0 |
| Indiana | | 0 | 0 | 0 | 0 | 0 |
| Florida | | 0 | 0 | 0 | 0 | 0 |
| Georgia Tech | | 2 | 1 | 0 | 0 | 0 |
| UCF • Central Florida | | 2 | 0 | 0 | 0 | 0 |
| Gardner-Webb | | 0 | 0 | 0 | 0 | 0 |
| at Clemson | DNP | | | | | |
| North Carolina State | | 2 | 1 | 0 | 0 | 0 |
| North Carolina | DNP | | | | | |
| at Louisville | | 0 | 1 | 0 | 0 | 0 |
| No. 20 Clemson | | 2 | 0 | **1** | 0 | 0 |
| Miami • Florida | | 0 | 0 | 0 | 1 | 0 |
| at Georgia Tech | DNP | | | | | |
| Wake Forest | | 2 | 1 | 0 | 0 | 0 |
| No. 7 Virginia | | 0 | 1 | 0 | 0 | 0 |
| at PITT • Pittsburgh | DNP | | | | | |
| at Miami • Florida | | **8** | **4** | 0 | **3** | 0 |
| at North Carolina | | 0 | 0 | 0 | 0 | 0 |
| Boston College | | 2 | 1 | 0 | 0 | 0 |
| at Notre Dame | DNP | | | | | |
| vs. North Carolina | | 0 | 0 | 0 | 0 | 0 |
| vs. Georgia Tech | DNP | | | | | |
| vs. UNC Greensboro | DNP | | | | | |
| vs. No. 22 Colorado | | 0 | 0 | 0 | 0 | 0 |
| vs. No. 4 Michigan | | 0 | 1 | 0 | 1 | 0 |
| **TOTALS** | **0** | **22** | **12** | **1** | **6** | **0** |

### NO. 15 QUINCY BALLARD • 2021-22 • SO • FLORIDA STATE

| OPPONENT | GS | PTS | REB | ASST | BLK | STL |
|---|---|---|---|---|---|---|
| PENN • Pennsylvania | | 2 | 3 | 0 | 1 | 0 |
| at Florida | DNP | | | | | |
| Tulane | DNP | | | | | |
| vs. Loyola Marymount | | 0 | 1 | **1** | 1 | **1** |
| vs. Missouri | | 2 | 1 | 0 | 0 | **1** |
| Boston U | | 0 | 0 | 0 | 0 | 0 |
| at No. 2 Purdue | DNP | | | | | |
| Syracuse | DNP | | | | | |
| vs. South Carolina | DNP | | | | | |
| Lipscomb | | 0 | **4** | 0 | **2** | 0 |
| at North Carolina State | DNP | | | | | |
| at Wake Forest | | 0 | 1 | 0 | 1 | 0 |
| Louisville | DNP | | | | | |
| Miami • Florida | DNP | | | | | |
| at Syracuse | | 2 | 2 | 0 | 1 | 0 |
| No. 6 Duke | DNP | | | | | |
| North Florida | | 2 | **4** | 0 | 1 | 0 |
| at Miami • Florida | DNP | | | | | |
| at Georgia Tech | DNP | | | | | |
| Virginia Tech | | 0 | 0 | 0 | 0 | 0 |
| at Clemson | DNP | | | | | |
| Wake Forest | | 0 | 0 | 0 | 0 | 0 |
| PITT • Pittsburgh | | 0 | 3 | 0 | 1 | 0 |
| at North Carolina | | 0 | 1 | 0 | 0 | 0 |
| Clemson | | 0 | 0 | 0 | 0 | 0 |
| at No. 9 Duke | | **4** | 0 | 0 | 0 | 0 |
| at Boston College | | 0 | 0 | 0 | **2** | 0 |
| at Virginia | | 0 | 0 | 0 | 0 | 0 |
| Notre Dame | DNP | | | | | |
| North Carolina State | | 0 | 0 | 0 | 0 | 0 |
| vs. Syracuse | | **4** | 1 | 0 | 1 | 0 |
| **TOTALS** | **0** | **16** | **21** | **1** | **11** | **2** |

### NO. 15 QUINCY BALLARD • 2022-23 • R SO • WICHITA STATE

| OPPONENT | GS | PTS | REB | ASST | BLK | STL |
|---|---|---|---|---|---|---|
| Central Arkansas | | **10** | **5** | 0 | 2 | 0 |
| Alcorn State | | 0 | 0 | 0 | 1 | 0 |
| at Richmond | | 2 | 1 | 0 | 0 | 0 |
| vs. Grand Canyon | | 0 | 1 | 0 | 0 | **1** |
| vs. San Francisco | DNP | | | | | |
| Tarleton State | DNP | | | | | |
| Missouri | | 2 | 0 | 0 | 0 | 0 |
| at Kansas State | | 4 | 3 | **1** | 2 | 0 |
| Longwood | | 0 | 2 | 0 | **5** | 0 |
| Mississippi Valley State | | 1 | 4 | 0 | 2 | 0 |
| vs. Oklahoma State | | 2 | **5** | 0 | 1 | **1** |
| Texas Southern | DNP | | | | | |
| UCF • Central Florida | DNP | | | | | |
| East Carolina | DNP | | | | | |
| Cincinnati | | 0 | 0 | 0 | 1 | 0 |
| at USF • South Florida | DNP | | | | | |
| Tulsa | DNP | | | | | |
| at Memphis | DNP | | | | | |
| at SMU • Southern Methodist | DNP | | | | | |
| Tulane | DNP | | | | | |
| at East Carolina | DNP | | | | | |
| No. 3 Houston | DNP | | | | | |
| at Tulsa | DNP | | | | | |
| UCF • Central Florida | DNP | | | | | |
| SMU • Southern Methodist | DNP | | | | | |
| at Temple | DNP | | | | | |
| Memphis | DNP | | | | | |
| at Tulane | DNP | | | | | |
| at No. 1 Houston | DNP | | | | | |
| USF • South Florida | DNP | | | | | |
| vs. Tulsa | DNP | | | | | |
| vs. Tulane | DNP | | | | | |
| **TOTALS** | **0** | **21** | **21** | **1** | **14** | **2** |

### NO. 15 QUINCY BALLARD • 2023-24 • R JR • WICHITA STATE

| OPPONENT | GS | PTS | REB | ASST | BLK | STL |
|---|---|---|---|---|---|---|
| Lipscomb | • | 10 | 10 | 0 | 2 | 0 |
| Western Kentucky | • | 4 | 10 | **3** | 4 | 0 |
| Friends • Kansas | • | 7 | 10 | 0 | 3 | 0 |
| at Coastal Carolina | • | 2 | 5 | 2 | 2 | **1** |
| vs. Liberty | • | 7 | 5 | 0 | 2 | 0 |
| vs. Saint Louis | • | 2 | 2 | 0 | 0 | 0 |
| Norfolk State | • | 13 | 5 | 0 | 7 | 0 |
| Richmond | • | 10 | 8 | 2 | 2 | 0 |
| at Missouri | • | 8 | 8 | 0 | 0 | 0 |
| vs. South Dakota State | • | 5 | 9 | 0 | 3 | **1** |
| Southern Illinois • Carbondale | • | 4 | 4 | 0 | 2 | 0 |
| at Kansas State | • | 13 | 7 | 0 | 1 | 0 |
| vs. No. 2 Kansas | • | 10 | 4 | 0 | 0 | 0 |
| North Texas | • | 11 | 7 | 0 | 2 | 0 |
| at Temple | • | 6 | 2 | 0 | 4 | 0 |
| No. 13 Memphis | • | 4 | 5 | 0 | 2 | 0 |
| at No. 23 FAU • Florida Atlantic | • | **18** | 2 | 0 | 1 | 0 |
| at USF • South Florida | • | 2 | 2 | 0 | 2 | 0 |
| East Carolina | • | 5 | 9 | 0 | **7** | 0 |
| SMU • Southern Methodist | • | 4 | 6 | 1 | 0 | 0 |
| at Tulsa | • | 4 | 7 | 0 | 1 | 0 |
| at Memphis | • | 8 | 5 | 0 | 3 | 0 |
| UTSA • Texas-San Antonio | • | 11 | 6 | 2 | 3 | **1** |
| No. 20 FAU • Florida Atlantic | • | 5 | 6 | 0 | 0 | **1** |
| at East Carolina | • | 4 | 4 | 0 | 1 | 0 |
| at Charlotte | • | 11 | 4 | 0 | 2 | 0 |
| Tulsa | • | 9 | 4 | 0 | 1 | 0 |
| Temple | • | 10 | 5 | 1 | 1 | 0 |
| at UAB • Alabama-Birmingham | • | 4 | 3 | 0 | 1 | 0 |
| Rice | • | 4 | 2 | 0 | 3 | 0 |
| at Tulane | • | 13 | 11 | 0 | 4 | 0 |
| vs. Rice | • | 10 | 6 | 0 | 1 | 0 |
| vs. Memphis | • | 8 | 8 | 1 | 3 | 0 |
| vs. UAB • Alabama-Birmingham | • | 6 | **12** | 1 | 4 | 0 |
| **TOTALS** | **34** | **252** | **203** | **13** | **74** | **4** |

### NO. 15 QUINCY BALLARD • 2024-25 • R SR • WICHITA STATE

| OPPONENT | GS | PTS | REB | ASST | BLK | STL |
|---|---|---|---|---|---|---|
| at Western Kentucky | • | 10 | 4 | 1 | 1 | 1 |
| Montana State | • | 13 | 6 | 0 | 4 | 0 |
| Northern Iowa | • | 6 | 4 | 0 | 1 | 0 |
| Monmouth | DNP | | | | | |
| vs. Saint Louis | • | 8 | 7 | 0 | 0 | 0 |
| vs. Minnesota | • | 7 | 7 | 0 | 3 | 1 |
| vs. No. 18 Florida | • | 5 | 3 | 0 | 1 | 0 |
| Alcorn State | • | 14 | 14 | 0 | 3 | 0 |
| East Tennessee State | • | 9 | 6 | 0 | 5 | **2** |
| at DePaul | • | 12 | 5 | 1 | 1 | 1 |
| Kansas City | • | 7 | 11 | 0 | 0 | 1 |
| Kansas State | • | 10 | 10 | 0 | 3 | 1 |
| Friends • Kansas | • | 17 | **16** | 1 | 3 | 1 |
| at Temple | • | 12 | 13 | **2** | 2 | 0 |
| USF • South Florida | • | 13 | 9 | 0 | 2 | 0 |
| at UTSA • Texas-San Antonio | • | **22** | 6 | 0 | 0 | 1 |
| Charlotte | • | 6 | 11 | 0 | 1 | 1 |
| East Carolina | • | 11 | 10 | **2** | 1 | 1 |
| at No. 24 Memphis | • | 10 | 10 | 0 | 0 | 1 |
| at Tulsa | • | 10 | 5 | 0 | 2 | 1 |
| North Texas | • | 8 | 13 | 1 | **6** | 0 |
| at Charlotte | • | 12 | 13 | 0 | 2 | 1 |
| at USF • South Florida | • | 12 | 12 | 0 | 0 | 0 |
| UTSA • Texas-San Antonio | • | 5 | 6 | 0 | 2 | 1 |
| No. 14 Memphis | • | 19 | 7 | 0 | 4 | 1 |
| at FAU • Florida Atlantic | • | 6 | 12 | 0 | 1 | 0 |
| Tulane | • | 11 | 9 | 1 | 1 | 1 |
| UAB • Alabama-Birmingham | • | 10 | 14 | 0 | 0 | 1 |
| at North Texas | • | 4 | 4 | 0 | 0 | **2** |
| at Rice | • | 6 | 7 | 0 | 4 | 0 |
| Tulsa | • | 4 | 13 | 0 | 0 | 0 |
| vs. USF • South Florida | • | 4 | 12 | 0 | 5 | 1 |
| vs. No. 16 Memphis | • | 7 | 8 | 0 | 4 | 0 |
| at Oklahoma State | • | 19 | 15 | 1 | 2 | 0 |
| **TOTALS** | **33** | **329** | **302** | **10** | **64** | **21** |

### NO. 15 QUINCY BALLARD • 2025-26 • R SR • MISSISSIPPI STATE

| OPPONENT | GS | PTS | REB | ASST | BLK | STL |
|---|---|---|---|---|---|---|
| North Alabama | • | 8 | 7 | 0 | 0 | 0 |
| vs. No. 16 Iowa State | • | 4 | 4 | 1 | 0 | 0 |
| Southeastern Louisiana | • | 2 | 5 | 0 | 2 | 0 |
| vs. Kansas State | • | 10 | 6 | 0 | 1 | 1 |
| vs. New Mexico | • | 6 | 6 | 0 | 1 | 1 |
| New Orleans | • | 11 | 7 | 1 | 1 | 0 |
| SMU • Southern Methodist | | | | | | |
| at Georgia Tech | | | | | | |
| vs. San Francisco | | | | | | |
| vs. Utah | | | | | | |
| Long Island | | | | | | |
| Memphis | | | | | | |
| Alabama State | | | | | | |
| at Texas | | | | | | |
| Oklahoma | | | | | | |
| at Kentucky | | | | | | |
| Alabama | | | | | | |
| Ole Miss | | | | | | |
| at Texas A&M | | | | | | |
| Vanderbilt | | | | | | |
| at LSU | | | | | | |
| at Missouri | | | | | | |
| Arkansas | | | | | | |
| Tennessee | | | | | | |
| at Ole Miss | | | | | | |
| Auburn | | | | | | |
| at South Carolina | | | | | | |
| at Alabama | | | | | | |
| Missouri | | | | | | |
| at Florida | | | | | | |
| Georgia | | | | | | |
| **TOTALS** | **6** | **41** | **35** | **2** | **4** | **2** |

### NO. 23 KING GRACE • 2025-26 • FR

| OPPONENT | GS | PTS | REB | ASST | BLK | STL |
|---|---|---|---|---|---|---|
| North Alabama | | 4 | 1 | 2 | 0 | 0 |
| vs. No. 16 Iowa State | | 7 | 3 | 1 | 0 | 0 |
| Southeastern Louisiana | | 8 | 0 | 1 | 0 | 1 |
| vs. Kansas State | | 4 | 1 | 1 | 0 | 0 |
| vs. New Mexico | | 2 | 0 | 0 | 0 | 0 |
| New Orleans | | 0 | 0 | 0 | 0 | 0 |
| SMU • Southern Methodist | | | | | | |
| at Georgia Tech | | | | | | |
| vs. San Francisco | | | | | | |
| vs. Utah | | | | | | |
| Long Island | | | | | | |
| Memphis | | | | | | |
| Alabama State | | | | | | |
| at Texas | | | | | | |
| Oklahoma | | | | | | |
| at Kentucky | | | | | | |
| Alabama | | | | | | |
| Ole Miss | | | | | | |
| at Texas A&M | | | | | | |
| Vanderbilt | | | | | | |
| at LSU | | | | | | |
| at Missouri | | | | | | |
| Arkansas | | | | | | |
| Tennessee | | | | | | |
| at Ole Miss | | | | | | |
| Auburn | | | | | | |
| at South Carolina | | | | | | |
| at Alabama | | | | | | |
| Missouri | | | | | | |
| at Florida | | | | | | |
| Georgia | | | | | | |
| **TOTALS** | **0** | **25** | **5** | **5** | **0** | **1** |

### NO. 14 ACHOR ACHOR • 2022-23 • SO • SAMFORD

| OPPONENT | GS | PTS | REB | ASST | BLK | STL |
|---|---|---|---|---|---|---|
| Anderson • South Carolina | DNP | | | | | |
| Spring Hill | DNP | | | | | |
| Belhaven • Mississippi | | 11 | 4 | 0 | 0 | 0 |
| at Alabama A&M | | **18** | 8 | 1 | 1 | 1 |
| Texas Southern | | 10 | 3 | 1 | 2 | 0 |
| VALPO • Valparaiso | | 6 | 4 | 1 | 1 | 0 |
| Louisiana Tech | | 2 | 2 | 1 | **3** | 0 |
| Tennessee-Southern | • | 9 | **10** | 0 | 1 | 0 |
| at DePaul | | 11 | 1 | 0 | 1 | 1 |
| at UCF • Central Florida | | 5 | 4 | 0 | 0 | 0 |
| at Louisiana-Lafayette | | 6 | 5 | 1 | 0 | 0 |
| at South Carolina State | | 14 | **10** | 1 | **3** | 0 |
| at Belmont | | 5 | 2 | 0 | 0 | 1 |
| Mercer | | 6 | 3 | 1 | 0 | 2 |
| at The Citadel | | 0 | 1 | 0 | 1 | 0 |
| Virginia Military Institute | | 5 | 5 | 1 | 1 | 0 |
| at UNC Greensboro | | 2 | 0 | 0 | 0 | 0 |
| Wofford | | 0 | 6 | 2 | 1 | 0 |
| Chattanooga | | 2 | 2 | 0 | 0 | 0 |
| at East Tennessee State | | 6 | 3 | 0 | 1 | 0 |
| Western Carolina | | 6 | 1 | 1 | 2 | 0 |
| at Furman | | 0 | 1 | 0 | 0 | 0 |
| at Wofford | | 8 | 3 | 0 | 0 | 1 |
| at Western Carolina | | 5 | 2 | 0 | 1 | 0 |
| East Tennessee State | | 9 | 3 | 0 | 2 | 0 |
| at Mercer | | 2 | 2 | 0 | 0 | 1 |
| The Citadel | | 6 | 2 | 1 | 0 | 1 |
| UNC Greensboro | | 9 | 5 | 0 | 1 | **3** |
| at Virginia Military Institute | | 9 | 5 | **3** | 2 | 1 |
| at Chattanooga | | 8 | 5 | 2 | 0 | 0 |
| Furman | | 2 | 1 | 0 | 0 | 0 |
| vs. Chattanooga | | 1 | 1 | 0 | 0 | 0 |
| **TOTALS** | **1** | **183** | **104** | **17** | **24** | **12** |

### NO. 14 ACHOR ACHOR • 2023-24 • JR • SAMFORD

| OPPONENT | GS | PTS | REB | ASST | BLK | STL |
|---|---|---|---|---|---|---|
| at No. 3 Purdue | • | 6 | 7 | 1 | 0 | 0 |
| at Virginia Commonwealth | • | 6 | 4 | 0 | 1 | 1 |
| Mississippi College | • | 17 | 4 | 2 | 1 | 2 |
| South Carolina State | • | 17 | **14** | 1 | **5** | 0 |
| Alabama State | • | 13 | 4 | 1 | 0 | 1 |
| Merrimack | • | 11 | 8 | 1 | 3 | 1 |
| North Carolina A&T | • | 26 | 6 | 2 | 0 | 0 |
| Louisiana-Lafayette | • | 25 | 8 | 1 | 2 | 2 |
| LaGrange | • | 20 | 8 | 1 | 2 | 0 |
| Alabama A&M | • | 5 | 3 | 0 | 2 | **3** |
| Belmont | • | 14 | 6 | 1 | 2 | **3** |
| at VALPO • Valparaiso | • | 10 | 5 | 2 | 2 | 1 |
| at Texas Southern | • | 15 | 7 | 1 | 1 | 0 |
| Chattanooga | • | 20 | 3 | 2 | 1 | 1 |
| at The Citadel | • | 19 | 3 | 1 | 2 | 2 |
| UNC Greensboro | • | 22 | 1 | 0 | 3 | 0 |
| Virginia Military Institute | • | 18 | 7 | 3 | 2 | 1 |
| at Western Carolina | • | **35** | 10 | 0 | 2 | 0 |
| Mercer | • | 20 | 5 | 0 | 2 | 2 |
| at Furman | • | 19 | 6 | 1 | 3 | 1 |
| at East Tennessee State | • | 3 | 5 | 2 | 1 | 0 |
| Wofford | • | 7 | 8 | **8** | 2 | 1 |
| at Chattanooga | • | 12 | 6 | 1 | 4 | 0 |
| at UNC Greensboro | • | 16 | 7 | 1 | 2 | 0 |
| at Virginia Military Institute | • | 7 | 3 | 5 | 1 | 0 |
| Western Carolina | • | 18 | 5 | 2 | 2 | 0 |
| at Mercer | • | 20 | 9 | 1 | 0 | 1 |
| Furman | • | 0 | 1 | 0 | 1 | 0 |
| East Tennessee State | DNP | | | | | |
| at Wofford | DNP | | | | | |
| The Citadel | • | 21 | 4 | 4 | 1 | 1 |
| vs. Mercer | • | 12 | 4 | 1 | 2 | 0 |
| vs. Furman | • | 28 | **14** | 1 | 3 | 1 |
| vs. East Tennessee State | • | 25 | 9 | 1 | 4 | 2 |
| vs. No. 17 Kansas | • | 23 | 8 | 2 | 0 | 0 |
| **TOTALS** | **33** | **530** | **202** | **50** | **59** | **27** |

### NO. 14 ACHOR ACHOR • 2024-25 • SR • KANSAS STATE

| OPPONENT | GS | PTS | REB | ASST | BLK | STL |
|---|---|---|---|---|---|---|
| New Orleans | DNP | | | | | |
| Cleveland State | DNP | | | | | |
| LSU | | 2 | 0 | 1 | 0 | 0 |
| Mississippi Valley State | | 4 | 2 | **2** | 0 | **2** |
| vs. George Washington | | 10 | 1 | 0 | 0 | 0 |
| vs. Liberty | | 10 | 5 | 0 | 0 | 0 |
| vs. Longwood | | 4 | **6** | 1 | 0 | 1 |
| Arkansas-Pine Bluff | | **21** | 3 | 1 | 0 | **2** |
| at St. John's | | 0 | 2 | 0 | 0 | 0 |
| Drake | DNP | | | | | |
| at Wichita State | DNP | | | | | |
| No. 16 Cincinnati | DNP | | | | | |
| at TCU • Texas Christian | DNP | | | | | |
| at Oklahoma State | DNP | | | | | |
| No. 12 Houston | DNP | | | | | |
| Texas Tech | DNP | | | | | |
| at No. 9 Kansas | DNP | | | | | |
| at Baylor | DNP | | | | | |
| No. 23 West Virginia | DNP | | | | | |
| Oklahoma State | DNP | | | | | |
| at No. 3 Iowa State | DNP | | | | | |
| at Arizona State | DNP | | | | | |
| No. 16 Kansas | DNP | | | | | |
| No. 13 Arizona | DNP | | | | | |
| at BYU • Brigham Young | DNP | | | | | |
| at Utah | DNP | | | | | |
| Arizona State | DNP | | | | | |
| at UCF • Central Florida | DNP | | | | | |
| Colorado | DNP | | | | | |
| at Cincinnati | DNP | | | | | |
| No. 10 Iowa State | DNP | | | | | |
| vs. Arizona State | DNP | | | | | |
| vs. Baylor | DNP | | | | | |
| **TOTALS** | **0** | **51** | **19** | **5** | **0** | **5** |

### NO. 99 ACHOR ACHOR • 2025-26 • R SR • MISSISSIPPI STATE

| OPPONENT | GS | PTS | REB | ASST | BLK | STL |
|---|---|---|---|---|---|---|
| North Alabama | • | 2 | 8 | 0 | 2 | 0 |
| vs. No. 16 Iowa State | • | 9 | 8 | 0 | 0 | 1 |
| Southeastern Louisiana | • | 5 | 7 | 1 | 1 | 1 |
| vs. Kansas State | • | 5 | 9 | 0 | 0 | 0 |
| vs. New Mexico | • | 0 | 5 | 1 | 0 | 0 |
| New Orleans | • | 0 | 4 | 0 | 0 | 0 |
| SMU • Southern Methodist | | | | | | |
| at Georgia Tech | | | | | | |
| vs. San Francisco | | | | | | |
| vs. Utah | | | | | | |
| Long Island | | | | | | |
| Memphis | | | | | | |
| Alabama State | | | | | | |
| at Texas | | | | | | |
| Oklahoma | | | | | | |
| at Kentucky | | | | | | |
| Alabama | | | | | | |
| Ole Miss | | | | | | |
| at Texas A&M | | | | | | |
| Vanderbilt | | | | | | |
| at LSU | | | | | | |
| at Missouri | | | | | | |
| Arkansas | | | | | | |
| Tennessee | | | | | | |
| at Ole Miss | | | | | | |
| Auburn | | | | | | |
| at South Carolina | | | | | | |
| at Alabama | | | | | | |
| Missouri | | | | | | |
| at Florida | | | | | | |
| Georgia | | | | | | |
| **TOTALS** | **5** | **21** | **41** | **2** | **3** | **2** |

### NO. 3 TEE BARTLETT • 2025-26 • FR

| OPPONENT | GS | PTS | REB | ASST | BLK | STL |
|---|---|---|---|---|---|---|
| North Alabama | DNP | | | | | |
| vs. No. 16 Iowa State | DNP | | | | | |
| Southeastern Louisiana | DNP | | | | | |
| vs. Kansas State | DNP | | | | | |
| vs. New Mexico | DNP | | | | | |
| New Orleans | DNP | | | | | |
| SMU • Southern Methodist | | | | | | |
| at Georgia Tech | | | | | | |
| vs. San Francisco | | | | | | |
| vs. Utah | | | | | | |
| Long Island | | | | | | |
| Memphis | | | | | | |
| Alabama State | | | | | | |
| at Texas | | | | | | |
| Oklahoma | | | | | | |
| at Kentucky | | | | | | |
| Alabama | | | | | | |
| Ole Miss | | | | | | |
| at Texas A&M | | | | | | |
| Vanderbilt | | | | | | |
| at LSU | | | | | | |
| at Missouri | | | | | | |
| Arkansas | | | | | | |
| Tennessee | | | | | | |
| at Ole Miss | | | | | | |
| Auburn | | | | | | |
| at South Carolina | | | | | | |
| at Alabama | | | | | | |
| Missouri | | | | | | |
| at Florida | | | | | | |
| Georgia | | | | | | |
| **TOTALS** | | | | | | |

### NO. 8 CAMEREN PAUL • 2025-26 • FR

| OPPONENT | GS | PTS | REB | ASST | BLK | STL |
|---|---|---|---|---|---|---|
| North Alabama | DNP | | | | | |
| vs. No. 16 Iowa State | DNP | | | | | |
| Southeastern Louisiana | DNP | | | | | |
| vs. Kansas State | DNP | | | | | |
| vs. New Mexico | DNP | | | | | |
| New Orleans | DNP | | | | | |
| SMU • Southern Methodist | | | | | | |
| at Georgia Tech | | | | | | |
| vs. San Francisco | | | | | | |
| vs. Utah | | | | | | |
| Long Island | | | | | | |
| Memphis | | | | | | |
| Alabama State | | | | | | |
| at Texas | | | | | | |
| Oklahoma | | | | | | |
| at Kentucky | | | | | | |
| Alabama | | | | | | |
| Ole Miss | | | | | | |
| at Texas A&M | | | | | | |
| Vanderbilt | | | | | | |
| at LSU | | | | | | |
| at Missouri | | | | | | |
| Arkansas | | | | | | |
| Tennessee | | | | | | |
| at Ole Miss | | | | | | |
| Auburn | | | | | | |
| at South Carolina | | | | | | |
| at Alabama | | | | | | |
| Missouri | | | | | | |
| at Florida | | | | | | |
| Georgia | | | | | | |
| **TOTALS** | | | | | | |

# #0 Jamarion Davis-Fleming

JDF #0

**Forward • 6-10 • 240 • FR • HS • Canton, Mississippi • Canton HS**

| 2025-26 OVERALL | | | | | 2024-25 OVERALL • HIGH SCHOOL | | | | |
|---|---|---|---|---|---|---|---|---|---|
| PPG | RPG | APG | SPG | BPG | PPG | RPG | APG | SPG | BPG |
| 3.0 | 4.7 | 0.7 | 0.5 | 2.0 | 24.3 | 11.8 | 4.0 | | 4.0 |

### J. DAVIS-FLEMING'S SEASON • CAREER HIGHS

**POINTS**

| | |
|---|---|
| Season | 6 • vs. New Mexico • 11/21/2025 |
| Career | 6 • vs. New Mexico • 11/21/2025 |

**REBOUNDS**

| | |
|---|---|
| Season | 8 • New Orleans • 11/24/2025 |
| Career | 8 • New Orleans • 11/24/2025 |

**FIELD GOALS MADE**

| | |
|---|---|
| Season | 3 • vs. New Mexico • 11/21/2025 |
| Career | 3 • vs. New Mexico • 11/21/2025 |

**3-POINT FIELD GOALS MADE**

| | |
|---|---|
| Season | |
| Career | |

**FREE THROWS MADE**

| | |
|---|---|
| Season | 1 • 2x • Last: New Orleans • 11/24/2025 |
| Career | 1 • New Orleans • 11/24/2025 |
| | 1 • North Alabama • 11/05/2025 |

**ASSISTS**

| | |
|---|---|
| Season | 2 • Southeastern Louisiana • 11/15/2025 |
| Career | 2 • Southeastern Louisiana • 11/15/2025 |

**BLOCKS**

| | |
|---|---|
| Season | 3 • 2x • Last: New Orleans • 11/24/2025 |
| Career | 3 • New Orleans • 11/24/2025 |
| | 3 • vs. No. 16 Iowa State • 11/11/2025 |

**STEALS**

| | |
|---|---|
| Season | 1 • 3x • Last: New Orleans • 11/24/2025 |
| Career | 1 • New Orleans • 11/25/2025 |
| | 1 • vs. Kansas State • 11/20/2025 |
| | 1 • North Alabama • 11/05/2025 |

**MINUTES**

| | |
|---|---|
| Season | 31 • New Orleans • 11/24/2025 |
| Career | 31 • New Orleans • 11/24/2025 |

### J. DAVIS-FLEMING'S TOP SCORING PERFORMANCES

| RK | PTS | OPPONENT | DATE |
|---|---|---|---|
| 1 | 6 | vs. New Mexico | 11/21/2025 |
| 2 | 5 | North Alabama | 11/05/2025 |

### J. DAVIS-FLEMING'S GAME-BY-GAME STATISTICS • 2025-26

| DATE • OPPONENT | GS | MIN | FG | 3FG | FT | REB • O • D • T | PF • D | AST | TO | BLK | STL | PTS |
|---|---|---|---|---|---|---|---|---|---|---|---|---|
| 11/05 • North Alabama | | 19 | 2-3 | 0-0 | 1-2 | 0 • 3 • 3 | 1 | 0 | 0 | 2 | 1 | 5 |
| 11/10 • vs. No. 16 Iowa State | | 18 | 1-3 | 0-0 | 0-0 | 0 • 2 • 2 | 1 | 0 | 1 | 3 | 0 | 2 |
| 11/15 • Southeastern Louisiana | | 15 | 0-0 | 0-0 | 0-2 | 2 • 3 • 5 | 2 | 2 | 1 | 2 | 0 | 0 |
| 11/20 • vs. Kansas State | | 17 | 1-3 | 0-0 | 0-0 | 2 • 2 • 4 | 3 | 1 | 0 | 1 | 1 | 2 |
| 11/21 • vs. New Mexico | | 21 | 3-3 | 0-0 | 0-1 | 1 • 5 • 6 | 0 | 0 | 0 | 1 | 0 | 6 |
| 11/24 • New Orleans | | 31 | 1-1 | 0-0 | 1-2 | 4 • 4 • 8 | 3 | 1 | 1 | 3 | 1 | 3 |
| 11/28 • SMU • Southern Methodist | | | | | | | | | | | | |
| 12/03 • at Georgia Tech | | | | | | | | | | | | |
| 12/07 • vs. San Francisco | | | | | | | | | | | | |
| 12/13 • vs. Utah | | | | | | | | | | | | |
| 12/16 • Long Island | | | | | | | | | | | | |
| 12/20 • Memphis | | | | | | | | | | | | |
| 12/29 • Alabama State | | | | | | | | | | | | |
| 01/03 • at Texas [SEC] | | | | | | | | | | | | |
| 01/06 • Oklahoma [SEC] | | | | | | | | | | | | |
| 01/10 • at Kentucky [SEC] | | | | | | | | | | | | |
| 01/13 • Alabama [SEC] | | | | | | | | | | | | |
| 01/17 • Ole Miss [SEC] | | | | | | | | | | | | |
| 01/20 • at Texas A&M [SEC] | | | | | | | | | | | | |
| 01/24 • Vanderbilt [SEC] | | | | | | | | | | | | |
| 01/27 • at LSU [SEC] | | | | | | | | | | | | |
| 01/31 • at Missouri [SEC] | | | | | | | | | | | | |
| 02/07 • Arkansas [SEC] | | | | | | | | | | | | |
| 02/11 • Tennessee [SEC] | | | | | | | | | | | | |
| 02/14 • at Ole Miss [SEC] | | | | | | | | | | | | |
| 02/17 • Auburn [SEC] | | | | | | | | | | | | |
| 02/21 • at South Carolina [SEC] | | | | | | | | | | | | |
| 02/24 • at Alabama [SEC] | | | | | | | | | | | | |
| 02/28 • Missouri [SEC] | | | | | | | | | | | | |
| 03/03 • at Florida [SEC] | | | | | | | | | | | | |
| 03/07 • Georgia [SEC] | | | | | | | | | | | | |

| J. DAVIS-FLEMING'S STANDOUT PERFORMANCES | 25-26 • FR | CAREER |
|---|---|---|
| 10+ Points | - | 0 |
| 20+ Points | - | 0 |
| Led State in Scoring | - | 0 |
| 5+ Rebounds | 3 | 3 |
| 10+ Rebounds | - | 0 |
| Double-Doubles | - | 0 |
| 20+ PTS • 10+ REB | - | 0 |
| Led State in Rebounding | 1 | 1 |
| 5+ Field Goals Made | - | 0 |
| 10+ Field Goals Made | - | 0 |
| 2+ 3-Point Field Goals Made | - | 0 |
| 5+ 3-Point Field Goals Made | - | 0 |
| 5+ Free Throws Made | - | 0 |
| 10+ Free Throws Made | - | 0 |
| 2+ Assists | 1 | 1 |
| 5+ Assists | - | 0 |
| 2+ Blocks | 4 | 4 |
| 5+ Blocks | - | 0 |
| 2+ Steals | - | 0 |
| 5+ Steals | - | 0 |

### J. DAVIS-FLEMING'S CAREER STATISTICS

| YEAR | GP • GS | MIN • MPG | FGM-FGA | PCT | THREE-POINT FGM-FGA | THREE-POINT PCT | FTM-FTA | PCT | REBOUND OFF • DEF • TOT | RPG | PF • FO | ASST | TO | BLK | STL | PTS • PPG |
|---|---|---|---|---|---|---|---|---|---|---|---|---|---|---|---|---|
| 2025-26 | 6 • 0 | 121 • 20.1 | 8-13 | 61.5 | 0-0 | 00.0 | 2-7 | 28.6 | **9 • 19 • 28** | **4.7** | 10 • 0 | 4 | 3 | 12 | 3 | **18 • 3.0** |
| **TOTALS** | **6 • 0** | **121 • 20.1** | **8-13** | **61.5** | **0-0** | **00.0** | **2-7** | **28.6** | **9 • 19 • 28** | **4.7** | **10 • 0** | **4** | **3** | **12** | **3** | **18 • 3.0** |

# #1 Dellquan Warren

**Guard • 6-2 • 185 • SO • 1L • Erie, Pennsylvania • Our Saviour Lutheran HS – New York**

| 2025-26 OVERALL | | | | | 2024-25 OVERALL | | | | |
|---|---|---|---|---|---|---|---|---|---|
| PPG | RPG | APG | SPG | BPG | PPG | RPG | APG | SPG | BPG |
| 1.3 | 0.3 | 0.5 | 0.2 | 0.0 | 0.6 | 0.8 | 1.3 | 0.4 | 0.2 |

### D. WARREN'S SEASON • CAREER HIGHS

**POINTS**

| | |
|---|---|
| Season | 5 • North Alabama • 11/05/2025 |
| Career | 5 • North Alabama • 11/05/2025 |
| | 5 • vs. LSU • SEC-T • 03/12/2025 |

**REBOUNDS**

| | |
|---|---|
| Season | 1 • 2x • Last: New Orleans • 11/24/2025 |
| Career | 3 • South Carolina • 01/04/2025 |

**FIELD GOALS MADE**

| | |
|---|---|
| Season | 2 • North Alabama • 11/05/2025 |
| Career | 2 • North Alabama • 11/05/2025 |
| | 2 • vs. LSU • SEC-T • 03/12/2025 |

**3-POINT FIELD GOALS MADE**

| | |
|---|---|
| Season | 1 • 2x • Last: vs. No. 16 Iowa State • 11/10/2025 |
| Career | 1 • vs. No. 16 Iowa State • 11/10/2025 |
| | 1 • North Alabama • 11/05/2025 |
| | 1 • vs. LSU • SEC-T • 03/12/2025 |
| | 1 • vs. Central Michigan • 12/17/2024 |

**FREE THROWS MADE**

| | |
|---|---|
| Season | |
| Career | 1 • vs. UNLV • Nevada-Las Vegas • 11/28/2024 |

**ASSISTS**

| | |
|---|---|
| Season | 2 • Southeastern Louisiana • 11/15/2025 |
| Career | 4 • vs. LSU • SEC-T • 03/12/2025 |
| | 4 • Georgia State • 11/08/2024 |

**BLOCKS**

| | |
|---|---|
| Season | |
| Career | 1 • No. 4 Alabama • 01/29/2025 |
| | 1 • Prairie View A&M • 12/08/2024 |
| | 1 • No. 18 PITT • 12/04/2024 |
| | 1 • Georgia State • 11/08/2024 |

**STEALS**

| | |
|---|---|
| Season | 1 • Southeastern Louisiana • 11/15/2025 |
| Career | 3 • West Georgia • 11/04/2024 |

**MINUTES**

| | |
|---|---|
| Season | 16 • vs. No. 16 Iowa State • 11/10/2025 |
| Career | 16 • vs. No. 16 Iowa State • 11/10/2025 |
| | 16 • vs. LSU • SEC-T • 03/12/2025 |

### D. WARREN'S TOP SCORING PERFORMANCES

| RK | PTS | OPPONENT | DATE |
|---|---|---|---|
| **1** | **5** | **North Alabama** | **11/06/2025** |
| | 5 | vs. LSU • SEC-T | 03/12/2025 |

### D. WARREN'S GAME-BY-GAME STATISTICS • 2024-25

| DATE • OPPONENT | GS | MIN | FG | 3FG | FT | REB • O • D • T | PF • D | AST | TO | BLK | STL | PTS |
|---|---|---|---|---|---|---|---|---|---|---|---|---|
| 11/05 • North Alabama | | 10 | 2-3 | 1-2 | 0-0 | 0 • 0 • 0 | 4 | 1 | 0 | 0 | 0 | 5 |
| 11/10 • vs. No. 16 Iowa State | | 16 | 1-1 | 1-1 | 0-0 | 0 • 0 • 0 | 2 | 0 | 4 | 0 | 0 | 3 |
| 11/15 • Southeastern Louisiana | | 12 | 0-1 | 0-1 | 0-0 | 0 • 1 • 1 | 0 | 2 | 2 | 0 | 1 | 0 |
| 11/20 • vs. Kansas State | | 4 | 0-0 | 0-0 | 0-0 | 0 • 0 • 0 | 0 | 0 | 0 | 0 | 0 | 0 |
| 11/21 • vs. New Mexico | | 2 | 0-0 | 0-0 | 0-0 | 0 • 0 • 0 | 0 | 0 | 0 | 0 | 0 | 0 |
| 11/24 • New Orleans | | 10 | 0-3 | 0-2 | 0-0 | 0 • 1 • 1 | 2 | 0 | 1 | 0 | 0 | 0 |
| 11/28 • SMU • Southern Methodist | | | | | | | | | | | | |
| 12/03 • at Georgia Tech | | | | | | | | | | | | |
| 12/07 • vs. San Francisco | | | | | | | | | | | | |
| 12/13 • vs. Utah | | | | | | | | | | | | |
| 12/16 • Long Island | | | | | | | | | | | | |
| 12/20 • Memphis | | | | | | | | | | | | |
| 12/29 • Alabama State | | | | | | | | | | | | |
| 01/03 • at Texas [SEC] | | | | | | | | | | | | |
| 01/06 • Oklahoma [SEC] | | | | | | | | | | | | |
| 01/10 • at Kentucky [SEC] | | | | | | | | | | | | |
| 01/13 • Alabama [SEC] | | | | | | | | | | | | |
| 01/17 • Ole Miss [SEC] | | | | | | | | | | | | |
| 01/20 • at Texas A&M [SEC] | | | | | | | | | | | | |
| 01/24 • Vanderbilt [SEC] | | | | | | | | | | | | |
| 01/27 • at LSU [SEC] | | | | | | | | | | | | |
| 01/31 • at Missouri [SEC] | | | | | | | | | | | | |
| 02/07 • Arkansas [SEC] | | | | | | | | | | | | |
| 02/11 • Tennessee [SEC] | | | | | | | | | | | | |
| 02/14 • at Ole Miss [SEC] | | | | | | | | | | | | |
| 02/17 • Auburn [SEC] | | | | | | | | | | | | |
| 02/21 • at South Carolina [SEC] | | | | | | | | | | | | |
| 02/24 • at Alabama [SEC] | | | | | | | | | | | | |
| 02/28 • Missouri [SEC] | | | | | | | | | | | | |
| 03/03 • at Florida [SEC] | | | | | | | | | | | | |
| 03/07 • Georgia [SEC] | | | | | | | | | | | | |

| D. WARREN'S STANDOUT PERFORMANCES | 24-25 • FR | 25-26 • SO | CAREER |
|---|---|---|---|
| 10+ Points | - | - | 0 |
| 20+ Points | - | - | 0 |
| 15+PTS • 5+ ASST | - | - | 0 |
| Led State in Scoring | - | - | 0 |
| 5+ Rebounds | - | - | 0 |
| 10+ Rebounds | - | - | 0 |
| Double-Doubles | - | - | 0 |
| Led State in Rebounding | - | - | 0 |
| 5+ Field Goals Made | - | - | 0 |
| 10+ Field Goals Made | - | - | 0 |
| 2+ 3-Point Field Goals Made | - | - | 0 |
| 5+ 3-Point Field Goals Made | - | - | 0 |
| 5+ Free Throws Made | - | - | 0 |
| 10+ Free Throws Made | - | - | 0 |
| 2+ Assists | 9 | 1 | 10 |
| 5+ Assists | - | - | 0 |
| 2+ Blocks | - | - | 0 |
| 5+ Blocks | - | - | 0 |
| 2+ Steals | 3 | - | 3 |
| 5+ Steals | - | - | 0 |

### D. WARREN'S CAREER STATISTICS

| | | | | | THREE-POINT | | | | REBOUND | | | | | | | |
|---|---|---|---|---|---|---|---|---|---|---|---|---|---|---|---|---|
| YEAR | GP • GS | MIN • MPG | FGM-FGA | PCT | FGM-FGA | PCT | FTM-FTA | PCT | OFF • DEF • TOT | RPG | PF • FO | ASST | TO | BLK | STL | PTS • PPG |
| 2024-25 | 26 • 0 | 162 • 6.2 | 6-18 | 33.3 | 2-10 | 20.0 | 1-5 | 20.0 | **1 • 21 • 22** | **0.8** | 18 • 0 | 33 | 19 | 4 | 11 | **15 • 0.6** |
| 2025-262 | 6 • 0 | 54 • 9.0 | 3-8 | 37.5 | 2-6 | 33.3 | 0-0 | 0.0 | **0 • 2 • 2** | **0.3** | 8 • 0 | 3 | 7 | 0 | 1 | **8 • 1.3** |
| **TOTALS** | **32 • 0** | **216 • 6.8** | **9-26** | **34.6** | **4-16** | **25.0** | **1-5** | **20-0** | **1 • 23 • 24** | **0.8** | **26 • 0** | **36** | **26** | **4** | **12** | **23 • 0.7** |

# #2 Ja'Borri McGhee

**Guard • 6-2 • 210 • SR • TR • McComb, Mississippi • UAB – Alabama-Birmingham**

| 2025-26 OVERALL | | | | | 2024-25 OVERALL • UAB | | | | |
|---|---|---|---|---|---|---|---|---|---|
| PPG | RPG | APG | SPG | BPG | PPG | RPG | APG | SPG | BPG |
| 7.8 | 1.8 | 2.3 | 1.2 | 0.0 | 11.1 | 2.7 | 2.8 | 1.1 | 0.2 |

### J. MCGHEE'S SEASON • CAREER HIGHS

| | | |
|---|---|---|
| **POINTS** | | |
| Season | 16 • New Orleans • 11/24/2025 | |
| Career | 27 • FAU • Florida Atlantic • 03/06/2025 | UAB |
| **REBOUNDS** | | |
| Season | 4 • North Alabama • 11/05/2025 | |
| Career | 10 • Temple • 02/23/2025 | UAB |
| **FIELD GOALS MADE** | | |
| Season | 5 • New Orleans • 11/24/2025 | |
| Career | 10 • FAU • Florida Atlantic • 03/06/2025 | UAB |
| | 10 • at Tulane • 03/09/2025 | UAB |
| | 10 • Auburn • Montgomery • 11/18/2024 | UAB |
| **3-POINT FIELD GOALS MADE** | | |
| Season | 2 • 3x • Last: New Orleans • 11/24/2025 | |
| Career | 4 • No. 18 Memphis • 03/02/2025 | UAB |
| **FREE THROWS MADE** | | |
| Season | 4 • 2x • Last: New Orleans • 11/24/2025 | |
| Career | 5 • 4x • Last: vs. North Texas • AAC-T • 03/15/2025 | UAB |
| **ASSISTS** | | |
| Season | 5 • New Orleans • 11/24/2025 | |
| Career | 7 • vs. Santa Clara • NIT • 03/23/2025 | UAB |
| | 7 • Temple • 02/23/2025 | UAB |
| | 7 • vs. ULL • Louisiana-Lafayette • 11/25/2024 | UAB |
| **BLOCKS** | | |
| Season | | |
| Career | 1 • 7x • Last: vs. No. 16 Memphis • AAC-T • 03/16/2025 | UAB |
| **STEALS** | | |
| Season | 2 • 3x • Last: Southeastern Louisiana • 11/15/2025 | |
| Career | 4 • Tulane • 01/07/2025 | UAB |
| | 4 • Alabama A&M • 12/18/2024 | UAB |
| **MINUTES** | | |
| Season | 38 • New Orleans • 11/24/2025 | |
| Career | 38 • New Orleans • 11/24/2025 | UAB |

### J. MCGHEE'S TOP SCORING PERFORMANCES

| RK | PTS | OPPONENT | DATE • SCHOOL |
|---|---|---|---|
| 1 | 27 | FAU • Florida Atlantic | 03/06/2025 • UAB |
| 2 | 25 | at Tulane | 03/09/2025 • UAB |
| | 25 | Auburn • Montgomery | 11/18/2024 • UAB |
| 4 | 22 | No. 18 Memphis | 03/02/2025 • UAB |
| 5 | 20 | USF • South Florida | 02/16/2025 • UAB |
| 6 | **16** | **New Orleans** | **11/25/2025 • STATE** |
| | 16 | vs. North Texas • AAC-T | 03/15/2025 • UAB |
| | 16 | Middle Tennessee | 12/01/2024 • UAB |
| 8 | 15 | Alabama A&M | 12/18/2024 • UAB |
| | 15 | vs. Longwood | 11/22/2024 • UAB |
| **10** | **14** | **North Alabama** | **11/05/2025 • STATE** |
| | 14 | at Tulsa | 01/29/2025 • UAB |

### J. MCGHEE'S GAME-BY-GAME STATISTICS • 2025-26

| DATE • OPPONENT | GS | MIN | FG | 3FG | FT | REB • O • D • T | PF • D | AST | TO | BLK | STL | PTS |
|---|---|---|---|---|---|---|---|---|---|---|---|---|
| 11/05 • North Alabama | | 23 | 4-10 | 2-3 | 4-4 | 1 • 3 • 4 | 1 | 2 | 2 | 0 | 2 | 14 |
| 11/10 • vs. No. 16 Iowa State | • | 25 | 2-8 | 2-5 | 0-0 | 0 • 2 • 2 | 4 | 2 | 1 | 0 | 2 | 6 |
| 11/15 • Southeastern Louisiana | • | 27 | 3-6 | 1-2 | 1-3 | 0 • 3 • 3 | 0 | 1 | 2 | 0 | 2 | 8 |
| 11/20 • vs. Kansas State | • | 30 | 0-5 | 0-1 | 1-4 | 0 • 0 • 0 | 2 | 4 | 3 | 0 | 0 | 1 |
| 11/21 • vs. New Mexico | | 8 | 1-1 | 0-0 | 0-0 | 0 • 0 • 0 | 3 | 0 | 1 | 0 | 0 | 2 |
| 11/24 • New Orleans | • | 38 | 5-11 | 2-4 | 4-4 | 1 • 1 • 2 | 2 | 5 | 1 | 0 | 1 | 16 |
| 11/28 • SMU • Southern Methodist | | | | | | | | | | | | |
| 12/03 • at Georgia Tech | | | | | | | | | | | | |
| 12/07 • vs. San Francisco | | | | | | | | | | | | |
| 12/13 • vs. Utah | | | | | | | | | | | | |
| 12/16 • Long Island | | | | | | | | | | | | |
| 12/20 • Memphis | | | | | | | | | | | | |
| 12/29 • Alabama State | | | | | | | | | | | | |
| 01/03 • at Texas [SEC] | | | | | | | | | | | | |
| 01/06 • Oklahoma [SEC] | | | | | | | | | | | | |
| 01/10 • at Kentucky [SEC] | | | | | | | | | | | | |
| 01/13 • Alabama [SEC] | | | | | | | | | | | | |
| 01/17 • Ole Miss [SEC] | | | | | | | | | | | | |
| 01/20 • at Texas A&M [SEC] | | | | | | | | | | | | |
| 01/24 • Vanderbilt [SEC] | | | | | | | | | | | | |
| 01/27 • at LSU [SEC] | | | | | | | | | | | | |
| 01/31 • at Missouri [SEC] | | | | | | | | | | | | |
| 02/07 • Arkansas [SEC] | | | | | | | | | | | | |
| 02/11 • Tennessee [SEC] | | | | | | | | | | | | |
| 02/14 • at Ole Miss [SEC] | | | | | | | | | | | | |
| 02/17 • Auburn [SEC] | | | | | | | | | | | | |
| 02/21 • at South Carolina [SEC] | | | | | | | | | | | | |
| 02/24 • at Alabama [SEC] | | | | | | | | | | | | |
| 02/28 • Missouri [SEC] | | | | | | | | | | | | |
| 03/03 • at Florida [SEC] | | | | | | | | | | | | |
| 03/07 • Georgia [SEC] | | | | | | | | | | | | |

| J. MCGHEE'S STANDOUT PERFORMANCES | 24-25 • JR • UAB | 25-26 • SR • MS | CAREER |
|---|---|---|---|
| 10+ Points | 21 | 2 | 23 |
| 20+ Points | 5 | - | 5 |
| 15+PTS • 5+ ASST | 2 | 1 | 3 |
| Led State in Scoring | - | - | 0 |
| 5+ Rebounds | 5 | - | 5 |
| 10+ Rebounds | 1 | - | 1 |
| Double-Doubles | 1 | - | 1 |
| Led State in Rebounding | - | - | 0 |
| 5+ Field Goals Made | 14 | 1 | 15 |
| 10+ Field Goals Made | 3 | - | 3 |
| 2+ 3-Point Field Goals Made | 6 | 3 | 9 |
| 5+ 3-Point Field Goals Made | - | - | 0 |
| 5+ Free Throws Made | 4 | - | 4 |
| 10+ Free Throws Made | - | - | 0 |
| 2+ Assists | 26 | 4 | 30 |
| 5+ Assists | 6 | 1 | 7 |
| 2+ Blocks | - | - | 0 |
| 5+ Blocks | - | - | 0 |
| 2+ Steals | 13 | 3 | 16 |
| 5+ Steals | - | - | 0 |

### J. MCGHEE'S CAREER STATISTICS

| | | | | | THREE-POINT | | | | REBOUND | | | | | | | | |
|---|---|---|---|---|---|---|---|---|---|---|---|---|---|---|---|---|---|
| YEAR | GP • GS | MIN • MPG | FGM-FGA | PCT | FGM-FGA | PCT | FTM-FTA | PCT | OFF • DEF • TOT | RPG | PF • FO | ASST | TO | BLK | STL | PTS • PPG | SCHOOL |
| 2024-25 | 37 • 37 | 947 • 25.6 | 155-300 | 51.7 | 29-71 | 40.9 | 72-105 | 68.6 | **24 • 77 • 101** | **2.7** | 90 • 3 | 104 | 67 | 7 | 39 | **411 • 11.1** | **UAB** |
| 2025-26 | 6 • 4 | 151 • 25.1 | 15-41 | 36.6 | 7-15 | 46.7 | 10-15 | 66.7 | **2 • 9 • 11** | **1.8** | 12 • 0 | 14 | 10 | 0 | 7 | **47 • 7.8** | **MISSISSIPPI ST** |
| **TOTALS** | **43 • 41** | **1097 • 25.5** | **170-341** | **49.9** | **36-86** | **41.9** | **82-120** | **68.3** | **26 • 86 • 112** | **2.6** | **102 • 3** | **118** | **77** | **7** | **46** | **458 • 10.7** | |

# #4 Brandon Walker

**Forward • 6-8 • 260 • SR • TR • Oak Cliff, Texas • UTA – Texas-Arlington • Montana State**

| 2025-26 OVERALL | | | | | 2024-25 OVERALL • MONTANA STATE | | | | |
|---|---|---|---|---|---|---|---|---|---|
| PPG | RPG | APG | SPG | BPG | PPG | RPG | APG | SPG | BPG |
| 5.0 | 1.8 | 0.7 | 0.2 | 0.2 | 14.7 | 4.9 | 1.6 | 0.6 | 0.2 |

### B. WALKER'S SEASON • CAREER HIGHS

| | | |
|---|---|---|
| **POINTS** | | |
| Season | 10 • vs. No. 16 Iowa State • 11/10/2025 | |
| Career | 31 • at UC Riverside • 12/18/2024 | MON ST |
| **REBOUNDS** | | |
| Season | 3 • 3x • Last: vs. New Mexico • 11/21/2025 | |
| Career | 10 • at Denver • 11/17/2024 | MON ST |
| **FIELD GOALS MADE** | | |
| Season | 4 • vs. No. 16 Iowa State • 11/10/2025 | |
| Career | 14 • at UC Riverside • 12/18/2024 | MON ST |
| **3-POINT FIELD GOALS MADE** | | |
| Season | 1 • 2x • Last: vs. New Mexico • 11/21/2025 | |
| Career | 3 • at UC Riverside • 12/18/2024 | MON ST |
| | 3 • at Sam Houston State • 02/15/2023 | MON ST |
| **FREE THROWS MADE** | | |
| Season | 1 • 4x • Last: New Orleans • 11/24/2025 | |
| Career | 9 • at Denver • 11/17/2024 | MON ST |
| **ASSISTS** | | |
| Season | 2 • vs. No. 16 Iowa State • 11/10/2025 | |
| Career | 5 • Cal State Northridge • 11/30/2024 | MON ST |
| | 5 • Northern Colorado • 01/13/2024 | MON ST |
| **BLOCKS** | | |
| Season | 1 • North Alabama • 11/05/2025 | |
| Career | 2 • Idaho State • 02/15/2025 | MON ST |
| **STEALS** | | |
| Season | 1 • New Orleans • 11/24/2025 | |
| Career | 2 • at UC Riverside • 12/18/2024 | MON ST |
| | 2 • Northern Arizona • 01/11/2024 | MON ST |
| **MINUTES** | | |
| Season | 16 • vs. New Mexico • 11/21/2025 | |
| Career | 30 • at SFA • Stephen F. Austin • 02/18/2023 | UTA |

### B. WALKER'S TOP SCORING PERFORMANCES

| RK | PTS | OPPONENT | DATE • SCHOOL |
|---|---|---|---|
| 1 | 31 | at UC Riverside | 2024-25 • 12/18/2024 |
| 2 | 26 | at CAL • California | 2023-24 • 11/16/2023 |
| 3 | 22 | Northern Colorado | 2023-24 • 01/13/2024 |
| | 22 | at Northern Arizona | 2023-24 • 02/10/2024 |
| 5 | 20 | Oral Roberts | 2023-24 • 01/03/2024 |
| | 20 | Northern Colorado | 2024-25 • 01/09/2025 |
| | 20 | Eastern Washington | 2024-25 • 01/20/2025 |
| 8 | 19 | Southern Miss | 2024-25 • 11/24/2024 |
| | 19 | at Denver | 2024-25 • 11/17/2024 |
| | 19 | Sacramento State | 2023-24 • 02/24/2024 |
| | 19 | Idaho State | 2023-24 • 01/22/2024 |

### B. WALKER'S GAME-BY-GAME STATISTICS • 2025-26

| DATE • OPPONENT | GS | MIN | FG | 3FG | FT | REB • O • D • T | PF • D | AST | TO | BLK | STL | PTS |
|---|---|---|---|---|---|---|---|---|---|---|---|---|
| 11/05 • North Alabama | | 6 | 1-3 | 0-0 | 0-1 | 2 • 1 • 3 | 0 | 0 | 0 | 1 | 0 | 2 |
| 11/10 • vs. No. 16 Iowa State | | 9 | 4-4 | 1-1 | 1-3 | 2 • 1 • 3 | 1 | 2 | 2 | 0 | 0 | 10 |
| 11/15 • Southeastern Louisiana | | 8 | 1-6 | 0-1 | 1-2 | 1 • 1 • 2 | 1 | 0 | 0 | 0 | 0 | 3 |
| 11/20 • vs. Kansas State | | 4 | 2-3 | 0-0 | 0-0 | 0 • 0 • 0 | 1 | 0 | 0 | 0 | 0 | 4 |
| 11/21 • vs. New Mexico | | 16 | 3-3 | 1-1 | 1-2 | 0 • 3 • 3 | 4 | 1 | 1 | 0 | 0 | 8 |
| 11/24 • New Orleans | | 11 | 1-2 | 0-1 | 1-2 | 0 • 0 • 0 | 2 | 1 | 0 | 0 | 1 | 3 |
| 11/28 • SMU • Southern Methodist | | | | | | | | | | | | |
| 12/03 • at Georgia Tech | | | | | | | | | | | | |
| 12/07 • vs. San Francisco | | | | | | | | | | | | |
| 12/13 • vs. Utah | | | | | | | | | | | | |
| 12/16 • Long Island | | | | | | | | | | | | |
| 12/20 • Memphis | | | | | | | | | | | | |
| 12/29 • Alabama State | | | | | | | | | | | | |
| 01/03 • at Texas [SEC] | | | | | | | | | | | | |
| 01/06 • Oklahoma [SEC] | | | | | | | | | | | | |
| 01/10 • at Kentucky [SEC] | | | | | | | | | | | | |
| 01/13 • Alabama [SEC] | | | | | | | | | | | | |
| 01/17 • Ole Miss [SEC] | | | | | | | | | | | | |
| 01/20 • at Texas A&M [SEC] | | | | | | | | | | | | |
| 01/24 • Vanderbilt [SEC] | | | | | | | | | | | | |
| 01/27 • at LSU [SEC] | | | | | | | | | | | | |
| 01/31 • at Missouri [SEC] | | | | | | | | | | | | |
| 02/07 • Arkansas [SEC] | | | | | | | | | | | | |
| 02/11 • Tennessee [SEC] | | | | | | | | | | | | |
| 02/14 • at Ole Miss [SEC] | | | | | | | | | | | | |
| 02/17 • Auburn [SEC] | | | | | | | | | | | | |
| 02/21 • at South Carolina [SEC] | | | | | | | | | | | | |
| 02/24 • at Alabama [SEC] | | | | | | | | | | | | |
| 02/28 • Missouri [SEC] | | | | | | | | | | | | |
| 03/03 • at Florida [SEC] | | | | | | | | | | | | |
| 03/07 • Georgia [SEC] | | | | | | | | | | | | |

| B. WALKER'S STANDOUT PERFORMANCES | 22-23 • FR • UTA | 23-24 • SO • MOST | 24-25 • JR • MOST | 25-26 • SR • MS | CAREER |
|---|---|---|---|---|---|
| 10+ Points | 8 | 24 | 25 | 1 | 58 |
| 20+ Points | - | 4 | 3 | - | 7 |
| 30+ Points | - | - | 1 | - | 1 |
| Led State in Scoring | - | - | - | - | 0 |
| 5+ Rebounds | 13 | 14 | 17 | - | 44 |
| 10+ Rebounds | - | - | 1 | - | 1 |
| Double-Doubles | - | - | 1 | - | 1 |
| 20+ PTS • 10+ REB | - | - | - | - | 0 |
| Led State in Rebounding | - | - | - | - | 0 |
| 5+ Field Goals Made | 5 | 22 | 20 | - | 47 |
| 10+ Field Goals Made | - | 1 | 1 | - | 2 |
| 2+ 3-Point Field Goals Made | 1 | 1 | 4 | - | 6 |
| 5+ 3-Point Field Goals Made | - | - | - | - | 0 |
| 5+ Free Throws Made | - | 5 | 2 | - | 7 |
| 10+ Free Throws Made | - | - | - | - | 0 |
| 2+ Assists | 1 | 9 | 11 | 1 | 22 |
| 5+ Assists | - | 1 | 1 | - | 2 |
| 2+ Blocks | - | - | 1 | - | 1 |
| 5+ Blocks | - | - | - | - | 0 |
| 2+ Steals | - | 1 | 1 | - | 2 |
| 5+ Steals | - | - | - | - | 0 |

### B. WALKER'S CAREER STATISTICS

| | | | | | THREE-POINT | | | | REBOUND | | | | | | | | |
|---|---|---|---|---|---|---|---|---|---|---|---|---|---|---|---|---|---|
| YEAR | GP • GS | MIN • MPG | FGM-FGA | PCT | FGM-FGA | PCT | FTM-FTA | PCT | OFF • DEF • TOT | RPG | PF • FO | ASST | TO | BLK | STL | PTS • PPG | SCHOOL |
| 2022-23 | 32 • 12 | 574 • 17.9 | 87-236 | 36.9 | 8-57 | 14.0 | 29-56 | 51.8 | **49 • 90 • 139** | **4.3** | 64 • 0 | 10 | 28 | 3 | 10 | **211 • 6.6** | **UTA** |
| 2023-24 | 35 • 34 | 685 • 19.6 | 187-332 | 56.3 | 13-42 | 31.0 | 70-121 | 57.9 | **21 • 119 • 140** | **4.0** | 73 • 1 | 38 | 64 | 8 | 16 | 457 • 13.1 | **MONTANA ST** |
| 2024-25 | 29 • 29 | 615 • 21.2 | 162-307 | 52.8 | 17-44 | 38.6 | 85-156 | 54.5 | **24 • 117 • 141** | **4.9** | 54 • 0 | 46 | 42 | 6 | 16 | 426 • 14.7 | **MONTANA ST** |
| 2025-26 | 6 • 0 | 55 • 9.2 | 12-21 | 57.1 | 2-4 | 50.0 | 4-10 | 40.0 | **5 • 6 • 11** | **1.8** | 9 • 0 | 4 | 3 | 1 | 1 | 30 • 5.0 | **MISSISSIPPI ST** |
| **TOTALS** | **102 • 75** | **1929 • 18.9** | **448-896** | **50.0** | **40-147** | **27.2** | **188-343** | **54.8** | **99 • 332 • 431** | **4.2** | **200 • 1** | **98** | **137** | **18** | **43** | **1124 • 11.1** | |

# #5 Shawn Jones Jr.

**Guard • 6-6 • 205 • SR • 3L • Houston, Texas • Shadow Creek HS**

| 2025-26 OVERALL | | | | | 2024-25 OVERALL | | | | |
|---|---|---|---|---|---|---|---|---|---|
| PPG | RPG | APG | SPG | BPG | PPG | RPG | APG | SPG | BPG |
| 7.5 | 5.8 | 1.8 | 1.8 | 0.7 | 4.8 | 2.6 | 0.9 | 0.9 | 0.6 |

### S. JONES JR.'S SEASON • CAREER HIGHS

**POINTS**

| | |
|---|---|
| Season | 17 • Southeastern Louisiana • 11/15/2025 |
| Career | 17 • Southeastern Louisiana • 11/15/2025 |

**REBOUNDS**

| | |
|---|---|
| Season | 9 • North Alabama • 11/05/2025 |
| Career | 9 • North Alabama • 11/05/2025 |

**FIELD GOALS MADE**

| | |
|---|---|
| Season | 7 • Southeastern Louisiana • 11/15/2025 |
| Career | 7 • Southeastern Louisiana • 11/15/2025 |

**3-POINT FIELD GOALS MADE**

| | |
|---|---|
| Season | 3 • Southeastern Louisiana • 11/15/2025 |
| Career | 3 • Southeastern Louisiana • 11/15/2025 |

**FREE THROWS MADE**

| | |
|---|---|
| Season | 2 • 3x • Last: New Orleans • 11/24/2025 |
| Career | 5 • at No. 21 Memphis • 12/21/2024 |

**ASSISTS**

| | |
|---|---|
| Season | 4 • Southeastern Louisiana • 11/15/2025 |
| Career | 5 • No. 6 Kentucky • 01/11/2025 |

**BLOCKS**

| | |
|---|---|
| Season | 2 • vs. Kansas State • 11/20/2025 |
| Career | 3 • No. 6 Kentucky • 01/11/2025 |

**STEALS**

| | |
|---|---|
| Season | 5 • New Orleans • 11/24/2025 |
| Career | 5 • New Orleans • 11/24/2025 |

**MINUTES**

| | |
|---|---|
| Season | 34 • New Orleans • 11/24/2025 |
| Career | 34 • New Orleans • 11/24/2025 |

### S. JONES JR'S TOP SCORING PERFORMANCES

| RK | PTS | OPPONENT | DATE |
|---|---|---|---|
| **1** | **17** | **Southeastern Louisiana** | **11/15/2025** |
| **2** | **11** | **vs. No. 16 Iowa State** | **11/10/2025** |
| | 11 | Prairie View A&M | 12/08/2024 |
| | 11 | South Carolina | 02/28/2023 |
| 5 | 10 | vs. No. 21 Missouri • SEC-T | 03/13/2025 |
| | 10 | Texas | 03/04/2025 |
| | 10 | at No. 24 Alabama | 02/03/2024 |
| 8 | 9 | vs. LSU • SEC-T | 03/12/2025 |
| | 9 | at No. 21 Memphis | 12/21/2024 |
| | 9 | Southeastern Louisiana | 11/12/2024 |
| | 9 | at Florida | 01/24/2024 |

### S. JONES JR'S GAME-BY-GAME STATISTICS • 2024-25

| DATE • OPPONENT | GS | MIN | FG | 3FG | FT | REB • O • D • T | PF • D | AST | TO | BLK | STL | PTS |
|---|---|---|---|---|---|---|---|---|---|---|---|---|
| 11/05 • North Alabama | • | 27 | 3-10 | 1-5 | 0-2 | 6 • 3 • 9 | 3 | 1 | 2 | 0 | 2 | 7 |
| 11/10 • vs. No. 16 Iowa State | • | 20 | 5-9 | 1-3 | 0-0 | 5 • 1 • 6 | 3 | 2 | 5 | 0 | 0 | 11 |
| 11/15 • Southeastern Louisiana | • | 32 | 7-10 | 3-4 | 0-0 | 2 • 4 • 6 | 2 | 4 | 2 | 0 | 2 | 17 |
| 11/20 • vs. Kansas State | • | 21 | 1-4 | 0-3 | 2-2 | 0 • 6 • 6 | 3 | 2 | 1 | 2 | 1 | 4 |
| 11/21 • vs. New Mexico | • | 25 | 0-4 | 0-2 | 2-2 | 1 • 2 • 3 | 5 • D | 1 | 1 | 1 | 1 | 2 |
| 11/24 • New Orleans | • | 34 | 1-6 | 0-4 | 2-4 | 2 • 3 • 5 | 1 | 1 | 2 | 1 | 5 | 4 |
| 11/28 • SMU • Southern Methodist | | | | | | | | | | | | |
| 12/03 • at Georgia Tech | | | | | | | | | | | | |
| 12/07 • vs. San Francisco | | | | | | | | | | | | |
| 12/13 • vs. Utah | | | | | | | | | | | | |
| 12/16 • Long Island | | | | | | | | | | | | |
| 12/20 • Memphis | | | | | | | | | | | | |
| 12/29 • Alabama State | | | | | | | | | | | | |
| 01/03 • at Texas [SEC] | | | | | | | | | | | | |
| 01/06 • Oklahoma [SEC] | | | | | | | | | | | | |
| 01/10 • at Kentucky [SEC] | | | | | | | | | | | | |
| 01/13 • Alabama [SEC] | | | | | | | | | | | | |
| 01/17 • Ole Miss [SEC] | | | | | | | | | | | | |
| 01/20 • at Texas A&M [SEC] | | | | | | | | | | | | |
| 01/24 • Vanderbilt [SEC] | | | | | | | | | | | | |
| 01/27 • at LSU [SEC] | | | | | | | | | | | | |
| 01/31 • at Missouri [SEC] | | | | | | | | | | | | |
| 02/07 • Arkansas [SEC] | | | | | | | | | | | | |
| 02/11 • Tennessee [SEC] | | | | | | | | | | | | |
| 02/14 • at Ole Miss [SEC] | | | | | | | | | | | | |
| 02/17 • Auburn [SEC] | | | | | | | | | | | | |
| 02/21 • at South Carolina [SEC] | | | | | | | | | | | | |
| 02/24 • at Alabama [SEC] | | | | | | | | | | | | |
| 02/28 • Missouri [SEC] | | | | | | | | | | | | |
| 03/03 • at Florida [SEC] | | | | | | | | | | | | |
| 03/07 • Georgia [SEC] | | | | | | | | | | | | |

| S. JONES JR'S STANDOUT PERFORMANCES | 22-23 • FR | 23-24 • SO | 24-25 • JR | 25-26 • SR | CAREER |
|---|---|---|---|---|---|
| 10+ Points | 1 | 1 | 3 | 2 | 7 |
| 20+ Points | - | - | - | - | 0 |
| 15+PTS • 5+ ASST | - | - | - | - | 0 |
| Led State in Scoring | - | - | - | 1 | 1 |
| 5+ Rebounds | 1 | 3 | 6 | 5 | 15 |
| 10+ Rebounds | - | - | - | - | 0 |
| Double-Doubles | - | - | - | - | 0 |
| Led State in Rebounding | - | 2 | 1 | - | 3 |
| 5+ Field Goals Made | - | - | - | 2 | 2 |
| 10+ Field Goals Made | - | - | - | - | 0 |
| 2+ 3-Point Field Goals Made | 3 | 4 | 3 | 1 | 11 |
| 5+ 3-Point Field Goals Made | - | - | - | - | 0 |
| 5+ Free Throws Made | - | - | 1 | - | 1 |
| 10+ Free Throws Made | - | - | - | - | 0 |
| 2+ Assists | 1 | 10 | 7 | 3 | 21 |
| 5+ Assists | - | - | 1 | - | 1 |
| 2+ Blocks | 2 | 2 | 5 | 1 | 10 |
| 5+ Blocks | - | - | - | - | 0 |
| 2+ Steals | 4 | 6 | 9 | 3 | 22 |
| 5+ Steals | - | - | - | 1 | 1 |

### S. JONES JR'S CAREER STATISTICS

| | | | | | THREE-POINT | | | | REBOUND | | | | | | | |
|---|---|---|---|---|---|---|---|---|---|---|---|---|---|---|---|---|
| YEAR | GP • GS | MIN • MPG | FGM-FGA | PCT | FGM-FGA | PCT | FTM-FTA | PCT | OFF • DEF • TOT | RPG | PF • FO | ASST | TO | BLK | STL | PTS • PPG |
| 2022-23 | 24 • 0 | 287 • 11.9 | 28-75 | 37.3 | 13-50 | 26.0 | 8-13 | 61.5 | **18 • 21 • 39** | **1.6** | 33 • 0 | 10 | 16 | 9 | 15 | **77 • 3.2** |
| 2023-24 | 35 • 9 | 594 • 17.0 | 58-138 | 42.0 | 18-65 | 27.7 | 23-30 | 76.7 | **34 • 36 • 70** | **2.0** | 75 • 1 | 34 | 29 | 12 | 23 | **157 • 4.5** |
| 2024-25 | 34 • 4 | 657 • 19.3 | 59-135 | 43.7 | 18-64 | 28.1 | 28-37 | 75.7 | **39 • 48 • 87** | **2.6** | 62 • 1 | 30 | 12 | 20 | 30 | **164 • 4.8** |
| 2025-26 | 6 • 6 | 159 • 26.5 | 17-43 | 39.5 | 5-21 | 23.8 | 6-10 | 60.0 | **16 • 19 • 35** | **5.8** | 17 • 1 | 11 | 13 | 4 | 11 | **45 • 7.5** |
| **TOTALS** | **99 • 19** | **1697 • 17.1** | **162-391** | **41.4** | **54-200** | **27.0** | **65-90** | **72.2** | **107 • 124 • 231** | **2.3** | **187 • 3** | **85** | **70** | **45** | **79** | **443 • 4.5** |

# #10 Jayden Epps

**Guard • 6-3 • 190 • SR • TR • Norfolk, Virginia • Illinois • Georgetown**

| 2025-26 OVERALL | | | | | 2024-25 OVERALL • GEORGETOWN | | | | |
|---|---|---|---|---|---|---|---|---|---|
| PPG | RPG | APG | SPG | BPG | PPG | RPG | APG | SPG | BPG |
| 13.5 | 1.8 | 2.3 | 0.3 | 0.3 | 12.8 | 2.1 | 2.3 | 1.4 | 0.1 |

### J. EPPS' SEASON • CAREER HIGHS

**POINTS**

| | | |
|---|---|---|
| Season | 21 • vs. New Mexico • 11/21/2025 | |
| Career | 34 • Jackson State • 11/25/2023 | GT |

**REBOUNDS**

| | | |
|---|---|---|
| Season | 2 • 3x • Last: vs. New Mexico • 11/21/2025 | |
| Career | 6 • Saint Francis • PA • 11/23/2024 | GT |

**FIELD GOALS MADE**

| | | |
|---|---|---|
| Season | 8 • vs. New Mexico • 11/21/2025 | |
| Career | 12 • vs. Providence • BE-T • 03/13/2024 | GT |
| | 12 • St. John's • 02/21/2024 | GT |

**3-POINT FIELD GOALS MADE**

| | | |
|---|---|---|
| Season | 4 • vs. Kansas State • 11/20/2025 | |
| Career | 7 • Jackson State • 11/25/2023 | GT |

**FREE THROWS MADE**

| | | |
|---|---|---|
| Season | 3 • 2x • Last: vs. New Mexico • 11/21/2025 | |
| Career | 11 • at DePaul • 02/24/2024 | GT |
| | 11 • at Xavier • Ohio • 01/19/2024 | GT |

**ASSISTS**

| | | |
|---|---|---|
| Season | 6 • vs. New Mexico • 11/21/2025 | |
| Career | 11 • at Xavier • Ohio • 01/19/2024 | GT |
| | 11 • Le Moyne • 11/07/2023 | GT |

**BLOCKS**

| | | |
|---|---|---|
| Season | 1 • North Alabama • 11/05/2025 | |
| Career | 2 • vs. Providence • BE-T • 03/13/2024 | GT |
| | 2 • at Minnesota • 01/16/2023 | ILL |

**STEALS**

| | | |
|---|---|---|
| Season | 1 • vs. New Mexico • 11/21/2025 | |
| Career | 6 • at St. John's • 03/09/2024 | GT |

**MINUTES**

| | | |
|---|---|---|
| Season | 34 • vs. New Mexico • 11/21/2025 | |
| Career | 40 • 3x • Last: vs. Providence • BE-T • 03/13/2024 | GT |

### J. EPPS' TOP SCORING PERFORMANCES

| RK | PTS | OPPONENT | DATE • SCHOOL |
|---|---|---|---|
| 1 | 34 | Jackson State | 11/25/2023 • GT |
| 2 | 33 | at DePaul | 02/24/2024 • GT |
| 3 | 32 | at Xavier • Ohio | 01/19/2024 • GT |
| 4 | 31 | St. John's | 02/21/2024 • GT |
| | 31 | American | 11/19/2023 • GT |
| 6 | 30 | vs. Providence • BE-T | 03/13/2024 • GT |
| | 30 | Seton Hall | 01/09/2024 • GT |
| 8 | 27 | at Syracuse | 12/14/2024 • GT |
| 9 | 26 | at Providence | 01/27/2024 • GT |
| 10 | 24 | TCU • Texas Christian | 12/02/2023 • GT |

### J. EPPS' GAME-BY-GAME STATISTICS • 2025-26

| DATE • OPPONENT | GS | MIN | FG | 3FG | FT | REB • O • D • T | PF • D | AST | TO | BLK | STL | PTS |
|---|---|---|---|---|---|---|---|---|---|---|---|---|
| 11/05 • North Alabama | • | 16 | 2-7 | 1-5 | 0-0 | 0 • 2 • 2 | 0 | 0 | 0 | 1 | 0 | 5 |
| 11/10 • vs. No. 16 Iowa State | DNP | | | | | | | | | | | |
| 11/15 • Southeastern Louisiana | | 17 | 3-6 | 1-4 | 3-4 | 0 • 1 • 1 | 1 | 2 | 1 | 1 | 0 | 10 |
| 11/20 • vs. Kansas State | | 20 | 6-11 | 4-7 | 2-2 | 0 • 2 • 2 | 2 | 1 | 2 | 0 | 0 | 18 |
| 11/21 • vs. New Mexico | • | 34 | 8-17 | 2-6 | 3-5 | 0 • 2 • 2 | 1 | 6 | 0 | 0 | 1 | 21 |
| 11/24 • New Orleans | DNP | | | | | | | | | | | |
| 11/28 • SMU • Southern Methodist | | | | | | | | | | | | |
| 12/03 • at Georgia Tech | | | | | | | | | | | | |
| 12/07 • vs. San Francisco | | | | | | | | | | | | |
| 12/13 • vs. Utah | | | | | | | | | | | | |
| 12/16 • Long Island | | | | | | | | | | | | |
| 12/20 • Memphis | | | | | | | | | | | | |
| 12/29 • Alabama State | | | | | | | | | | | | |
| 01/03 • at Texas [SEC] | | | | | | | | | | | | |
| 01/06 • Oklahoma [SEC] | | | | | | | | | | | | |
| 01/10 • at Kentucky [SEC] | | | | | | | | | | | | |
| 01/13 • Alabama [SEC] | | | | | | | | | | | | |
| 01/17 • Ole Miss [SEC] | | | | | | | | | | | | |
| 01/20 • at Texas A&M [SEC] | | | | | | | | | | | | |
| 01/24 • Vanderbilt [SEC] | | | | | | | | | | | | |
| 01/27 • at LSU [SEC] | | | | | | | | | | | | |
| 01/31 • at Missouri [SEC] | | | | | | | | | | | | |
| 02/07 • Arkansas [SEC] | | | | | | | | | | | | |
| 02/11 • Tennessee [SEC] | | | | | | | | | | | | |
| 02/14 • at Ole Miss [SEC] | | | | | | | | | | | | |
| 02/17 • Auburn [SEC] | | | | | | | | | | | | |
| 02/21 • at South Carolina [SEC] | | | | | | | | | | | | |
| 02/24 • at Alabama [SEC] | | | | | | | | | | | | |
| 02/28 • Missouri [SEC] | | | | | | | | | | | | |
| 03/03 • at Florida [SEC] | | | | | | | | | | | | |
| 03/07 • Georgia [SEC] | | | | | | | | | | | | |

| J. EPPS' STANDOUT PERFORMANCES | 22-23 • FR • ILL | 23-24 • SO • GU | 24-25 • JR • GU | 25-26 • SR • MS | CAREER |
|---|---|---|---|---|---|
| 10+ Points | 20 | 24 | 18 | 3 | 65 |
| 20+ Points | 1 | 12 | 5 | 1 | 19 |
| 30+ Points | - | 7 | - | - | 7 |
| 15+PTS • 5+ ASST | 1 | 9 | - | 1 | 11 |
| 20+ PTS • 10+ ASST | - | 1 | - | - | 1 |
| Double-Doubles | - | 1 | - | - | 1 |
| Led State in Scoring | - | - | - | - | 0 |
| 5+ Rebounds | - | 2 | 1 | - | 3 |
| 10+ Rebounds | - | - | - | - | 0 |
| Led State in Rebounding | - | - | - | - | 0 |
| 5+ Field Goals Made | 12 | 18 | 15 | 2 | 47 |
| 10+ Field Goals Made | - | 4 | 1 | - | 5 |
| 2+ 3-Point Field Goals Made | 9 | 18 | 15 | 2 | 44 |
| 5+ 3-Point Field Goals Made | 1 | 3 | 1 | - | 5 |
| 5+ Free Throws Made | 2 | 13 | 5 | - | 20 |
| 10+ Free Throws Made | - | 2 | - | - | 2 |
| 2+ Assists | 12 | 24 | 17 | 2 | 55 |
| 5+ Assists | 2 | 12 | 1 | 1 | 16 |
| 2+ Blocks | 1 | 1 | - | - | 2 |
| 5+ Blocks | - | - | - | - | 0 |
| 2+ Steals | 4 | 8 | 11 | - | 23 |
| 5+ Steals | - | 1 | - | - | 1 |

### J. EPPS' CAREER STATISTICS

| | | | | | THREE-POINT | | | | REBOUND | | | | | | | | |
|---|---|---|---|---|---|---|---|---|---|---|---|---|---|---|---|---|---|
| YEAR | GP • GS | MIN • MPG | FGM-FGA | PCT | FGM-FGA | PCT | FTM-FTA | PCT | OFF • DEF • TOT | RPG | PF • FO | ASST | TO | BLK | STL | PTS • PPG | SCHOOL |
| 2022-23 | 31 • 11 | 762 • 24.6 | 111-268 | 41.4 | 37-123 | 30.1 | 35-45 | 77.8 | **7 • 50 • 57** | **1.8** | 48 • 1 | 46 | 40 | 6 | 19 | **294 • 9.5** | **ILLINOIS** |
| 2023-24 | 29 • 28 | 1010 • 34.8 | 177-268 | 39.2 | 64-210 | 30.5 | 119-156 | 76.3 | **8 • 66 • 74** | **2.6** | 49 • 0 | 123 | 98 | 11 | 34 | **537 • 18.5** | **GEORGETOWN** |
| 2024-25 | 27 • 22 | 825 • 30.6 | 118-300 | 39.3 | 53-154 | 34.4 | 57-76 | 75.0 | **7 • 51 • 58** | **2.2** | 42 • 1 | 62 | 48 | 3 | 38 | **346 • 12.8** | **GEORGETOWN** |
| 2025-26 | 4 • 2 | 87 • 21.8 | 19-41 | 46.3 | 8-22 | 36.4 | 8-11 | 72.7 | **0 • 7 • 7** | **1.8** | 4 • 0 | 9 | 3 | 1 | 1 | **54 • 13.5** | **MISSISSIPPI ST** |
| **TOTALS** | **91 • 63** | **2685 • 29.5** | **425-1061** | **40.1** | **162-509** | **31.8** | **219-288** | **76.0** | **22 • 174 • 196** | **2.2** | **143 • 2** | **240** | **189** | **21** | **92** | **1231 • 13.5** | |

# #11 Sergej Macura

**Forward • 6-9 • 220 • SO • TR • Ljubljana, Slovenia • KK Mega Bermax – Serbia**

| 2025-26 OVERALL | | | | | 2024-25 OVERALL • INTERNATIONAL | | | | |
|---|---|---|---|---|---|---|---|---|---|
| PPG | RPG | APG | SPG | BPG | PPG | RPG | APG | SPG | BPG |
| 4.3 | 6.3 | 0.8 | 0.5 | 0.3 | 12.6 | 7.0 | 1.9 | | |

### S. MACURA'S SEASON • CAREER HIGHS

**POINTS**

| | |
|---|---|
| Season | 7 • 2x • Last: Southeastern Louisiana • 11/15/2025 |
| Career | 7 • Southeastern Louisiana • 11/15/2025 |
| | 7 • North Alabama • 11/05/2025 |

**REBOUNDS**

| | |
|---|---|
| Season | 12 • North Alabama • 11/05/2025 |
| Career | 12 • North Alabama • 11/05/2025 |

**FIELD GOALS MADE**

| | |
|---|---|
| Season | 3 • 2x • Last: Southeastern Louisiana • 11/15/2025 |
| Career | 3 • Southeastern Louisiana • 11/15/2025 |
| | 3 • North Alabama • 11/05/2025 |

**3-POINT FIELD GOALS MADE**

| | |
|---|---|
| Season | 1 • vs. Kansas State • 11/20/2025 |
| Career | 1 • vs. Kansas State • 11/20/2025 |

**FREE THROWS MADE**

| | |
|---|---|
| Season | 1 • 2x • Last: Southeastern Louisiana • 11/15/2025 |
| Career | 1 • Southeastern Louisiana • 11/15/2025 |
| | 1 • North Alabama • 11/05/2025 |

**ASSISTS**

| | |
|---|---|
| Season | 1 • 3x • Last: Southeastern Louisiana • 11/15/2025 |
| Career | 1 • Southeastern Louisiana • 11/15/2025 |
| | 1 • vs. No. 16 Iowa State • 11/10/2025 |
| | 1 • North Alabama • 11/05/2025 |

**BLOCKS**

| | |
|---|---|
| Season | 1 • Southeastern Louisiana • 11/15/2025 |
| Career | 1 • Southeastern Louisiana • 11/15/2025 |

**STEALS**

| | |
|---|---|
| Season | 2 • North Alabama • 11/05/2025 |
| Career | 2 • North Alabama • 11/05/2025 |

**MINUTES**

| | |
|---|---|
| Season | 19 • North Alabama • 11/05/2025 |
| Career | 19 • North Alabama • 11/05/2025 |

### S. MACURA'S TOP SCORING PERFORMANCES

| RK | PTS | OPPONENT | DATE |
|---|---|---|---|
| 1 | 7 | Southeastern Louisiana | 11/15/2025 |
| | 7 | North Alabama | 11/05/2025 |

### S. MACURA'S GAME-BY-GAME STATISTICS • 2025-26

| DATE • OPPONENT | GS | MIN | FG | 3FG | FT | REB • O • D • T | PF • D | AST | TO | BLK | STL | PTS |
|---|---|---|---|---|---|---|---|---|---|---|---|---|
| 11/05 • North Alabama | | 19 | 3-7 | 0-1 | 1-2 | 4 • 8 • 12 | 1 | 1 | 1 | 0 | 2 | 7 |
| 11/10 • vs. No. 16 Iowa State | | 18 | 0-2 | 0-1 | 0-0 | 1 • 4 • 5 | 1 | 1 | 3 | 0 | 0 | 0 |
| 11/15 • Southeastern Louisiana | | 16 | 3-6 | 0-0 | 1-2 | 1 • 5 • 6 | 2 | 1 | 0 | 1 | 0 | 7 |
| 11/20 • vs. Kansas State | | 9 | 1-2 | 1-2 | 0-0 | 1 • 1 • 2 | 0 | 0 | 0 | 0 | 0 | 3 |
| 11/21 • vs. New Mexico | DNP | | | | | | | | | | | |
| 11/24 • New Orleans | DNP | | | | | | | | | | | |
| 11/28 • SMU • Southern Methodist | | | | | | | | | | | | |
| 12/03 • at Georgia Tech | | | | | | | | | | | | |
| 12/07 • vs. San Francisco | | | | | | | | | | | | |
| 12/13 • vs. Utah | | | | | | | | | | | | |
| 12/16 • Long Island | | | | | | | | | | | | |
| 12/20 • Memphis | | | | | | | | | | | | |
| 12/29 • Alabama State | | | | | | | | | | | | |
| 01/03 • at Texas [SEC] | | | | | | | | | | | | |
| 01/06 • Oklahoma [SEC] | | | | | | | | | | | | |
| 01/10 • at Kentucky [SEC] | | | | | | | | | | | | |
| 01/13 • Alabama [SEC] | | | | | | | | | | | | |
| 01/17 • Ole Miss [SEC] | | | | | | | | | | | | |
| 01/20 • at Texas A&M [SEC] | | | | | | | | | | | | |
| 01/24 • Vanderbilt [SEC] | | | | | | | | | | | | |
| 01/27 • at LSU [SEC] | | | | | | | | | | | | |
| 01/31 • at Missouri [SEC] | | | | | | | | | | | | |
| 02/07 • Arkansas [SEC] | | | | | | | | | | | | |
| 02/11 • Tennessee [SEC] | | | | | | | | | | | | |
| 02/14 • at Ole Miss [SEC] | | | | | | | | | | | | |
| 02/17 • Auburn [SEC] | | | | | | | | | | | | |
| 02/21 • at South Carolina [SEC] | | | | | | | | | | | | |
| 02/24 • at Alabama [SEC] | | | | | | | | | | | | |
| 02/28 • Missouri [SEC] | | | | | | | | | | | | |
| 03/03 • at Florida [SEC] | | | | | | | | | | | | |
| 03/07 • Georgia [SEC] | | | | | | | | | | | | |

| S. MACURA'S STANDOUT PERFORMANCES | 25-26 • SO | CAREER |
|---|---|---|
| 10+ Points | - | 0 |
| 20+ Points | - | 0 |
| 15+PTS • 5+ ASST | - | 0 |
| Led State in Scoring | - | 0 |
| 5+ Rebounds | 3 | 3 |
| 10+ Rebounds | 1 | 1 |
| Double-Doubles | - | 0 |
| Led State in Rebounding | 1 | 1 |
| 5+ Field Goals Made | - | 0 |
| 10+ Field Goals Made | - | 0 |
| 2+ 3-Point Field Goals Made | - | 0 |
| 5+ 3-Point Field Goals Made | - | 0 |
| 5+ Free Throws Made | - | 0 |
| 10+ Free Throws Made | - | 0 |
| 2+ Assists | - | 0 |
| 5+ Assists | - | 0 |
| 2+ Blocks | - | 0 |
| 5+ Blocks | - | 0 |
| 2+ Steals | 1 | 1 |
| 5+ Steals | - | 0 |

### S. MACURA'S CAREER STATISTICS

| YEAR | GP • GS | MIN • MPG | FGM-FGA | PCT | THREE-POINT FGM-FGA | THREE-POINT PCT | FTM-FTA | PCT | REBOUND OFF • DEF • TOT | RPG | PF • FO | ASST | TO | BLK | STL | PTS • PPG |
|---|---|---|---|---|---|---|---|---|---|---|---|---|---|---|---|---|
| 2025-26 | 4 • 0 | 63 • 15.6 | 7-17 | 41.2 | 1-4 | 25.0 | 2-4 | 50.0 | **7 • 18 • 25** | **6.3** | 4 • 0 | 3 | 4 | 1 | 2 | **17 • 4.3** |
| **TOTALS** | **4 • 0** | **63 • 15.6** | **7-17** | **41.2** | **1-4** | **25.0** | **2-4** | **50.0** | **7 • 18 • 25** | **6.3** | **4 • 0** | **3** | **4** | **1** | **2** | **17 • 4.3** |

# #12 Josh Hubbard

**Guard • 6-0 • 190 • JR • 2L • Madison, Mississippi • Madison-Ridgeland Academy**

| 2025-26 OVERALL | | | | | 2024-25 OVERALL | | | | |
|---|---|---|---|---|---|---|---|---|---|
| PPG | RPG | APG | SPG | BPG | PPG | RPG | APG | SPG | BPG |
| 24.5 | 3.0 | 4.7 | 1.5 | 0.3 | 18.9 | 2.1 | 3.1 | 0.9 | 0.1 |

### J. HUBBARD'S SEASON • CAREER HIGHS

**POINTS**

| | |
|---|---|
| Season | 29 • vs. New Mexico • 11/21/2025 |
| Career | 38 • No. 4 Alabama • 01/29/2025 |

**REBOUNDS**

| | |
|---|---|
| Season | 6 • New Orleans • 11/24/2025 |
| Career | 6 • New Orleans • 11/24/2025 |
| | 6 • Georgia State • 11/08/2024 |

**FIELD GOALS MADE**

| | |
|---|---|
| Season | 11 • vs. New Mexico • 11/21/2025 |
| Career | 14 • No. 4 Alabama • 01/29/2025 |

**3-POINT FIELD GOALS MADE**

| | |
|---|---|
| Season | 6 • vs. New Mexico • 11/21/2025 |
| Career | 7 • No. 16 Kentucky • 02/27/2024 |

**FREE THROWS MADE**

| | |
|---|---|
| Season | 10 • North Alabama • 11/05/2025 |
| Career | 11 • at No. 1 Auburn • 01/14/2025 |

**ASSISTS**

| | |
|---|---|
| Season | 8 • North Alabama • 11/05/2025 |
| Career | 8 • North Alabama • 11/05/2025 |

**BLOCKS**

| | |
|---|---|
| Season | 1 • 2x • Last: vs. New Mexico • 11/21/2025 |
| Career | 2 • Murray State • 12/13/2023 |

**STEALS**

| | |
|---|---|
| Season | 3 • vs. New Mexico • 11/21/2025 |
| Career | 4 • No. 7 Texas A&M • 02/18/2025 |

**MINUTES**

| | |
|---|---|
| Season | 41 • New Orleans • 11/24/2025 |
| Career | 42 • No. 17 South Carolina • 03/09/2024 |

### J. HUBBARD'S TOP SCORING PERFORMANCES

| RK | PTS | OPPONENT | DATE |
|---|---|---|---|
| 1 | 38 | No. 4 Alabama | 01/29/2025 |
| 2 | 34 | No. 16 Kentucky | 02/27/2024 |
| 3 | 32 | at LSU | 02/24/2024 |
| 4 | 30 | LSU | 03/01/2025 |
| **5** | **29** | **vs. New Mexico** | **11/21/2025** |
| | | vs. Northwestern | 11/19/2023 |
| **7** | **28** | **New Orleans** | **11/24/2025** |
| | 28 | No. 17 South Carolina | 03/09/2024 |
| **9** | **27** | **North Alabama** | **11/05/2025** |
| 10 | 26 | vs. Baylor • NCAA-T | 03/21/2025 |
| | 26 | vs. LSU • SEC-T | 03/12/2025 |
| | 26 | West Georgia | 11/04/2024 |
| | 26 | at Florida | 01/24/2024 |

### J. HUBBARD'S GAME-BY-GAME STATISTICS • 2025-26

| DATE • OPPONENT | GS | MIN | FG | 3FG | FT | REB • O • D • T | PF • D | AST | TO | BLK | STL | PTS |
|---|---|---|---|---|---|---|---|---|---|---|---|---|
| 11/05 • North Alabama | • | 32 | 7-16 | 3-8 | 10-12 | 0 • 1 • 1 | 1 | 8 | 0 | 0 | 2 | 27 |
| 11/10 • vs. No. 16 Iowa State | • | 36 | 8-17 | 4-10 | 5-5 | 0 • 3 • 3 | 0 | 5 | 7 | 0 | 1 | 25 |
| 11/15 • Southeastern Louisiana | • | 31 | 5-12 | 2-7 | 3-3 | 0 • 4 • 4 | 3 | 4 | 4 | 0 | 2 | 15 |
| 11/20 • vs. Kansas State | • | 32 | 7-15 | 1-6 | 8-9 | 0 • 2 • 2 | 2 | 2 | 3 | 1 | 0 | 23 |
| 11/21 • vs. New Mexico | • | 36 | 11-25 | 6-13 | 1-3 | 0 • 2 • 2 | 2 | 4 | 2 | 1 | 3 | 29 |
| 11/24 • New Orleans | • | 41 | 9-21 | 5-12 | 5-12 | 1 • 5 • 6 | 3 | 5 | 4 | 0 | 1 | 28 |
| 11/28 • SMU • Southern Methodist | | | | | | | | | | | | |
| 12/03 • at Georgia Tech | | | | | | | | | | | | |
| 12/07 • vs. San Francisco | | | | | | | | | | | | |
| 12/13 • vs. Utah | | | | | | | | | | | | |
| 12/16 • Long Island | | | | | | | | | | | | |
| 12/20 • Memphis | | | | | | | | | | | | |
| 12/29 • Alabama State | | | | | | | | | | | | |
| 01/03 • at Texas [SEC] | | | | | | | | | | | | |
| 01/06 • Oklahoma [SEC] | | | | | | | | | | | | |
| 01/10 • at Kentucky [SEC] | | | | | | | | | | | | |
| 01/13 • Alabama [SEC] | | | | | | | | | | | | |
| 01/17 • Ole Miss [SEC] | | | | | | | | | | | | |
| 01/20 • at Texas A&M [SEC] | | | | | | | | | | | | |
| 01/24 • Vanderbilt [SEC] | | | | | | | | | | | | |
| 01/27 • at LSU [SEC] | | | | | | | | | | | | |
| 01/31 • at Missouri [SEC] | | | | | | | | | | | | |
| 02/07 • Arkansas [SEC] | | | | | | | | | | | | |
| 02/11 • Tennessee [SEC] | | | | | | | | | | | | |
| 02/14 • at Ole Miss [SEC] | | | | | | | | | | | | |
| 02/17 • Auburn [SEC] | | | | | | | | | | | | |
| 02/21 • at South Carolina [SEC] | | | | | | | | | | | | |
| 02/24 • at Alabama [SEC] | | | | | | | | | | | | |
| 02/28 • Missouri [SEC] | | | | | | | | | | | | |
| 03/03 • at Florida [SEC] | | | | | | | | | | | | |
| 03/07 • Georgia [SEC] | | | | | | | | | | | | |

| J. HUBBARD'S STANDOUT PERFORMANCES | 23-24 • FR | 24-25 • SO | 25-26 • JR | CAREER |
|---|---|---|---|---|
| 10+ Points | 30 | 33 | 6 | 69 |
| 20+ Points | 13 | 14 | 5 | 32 |
| 30+ Points | 2 | 2 | - | 4 |
| 15+PTS • 5+ ASST | 1 | 6 | 3 | 10 |
| 25+PTS • 5+ ASST | - | - | 3 | 3 |
| Led State in Scoring | 23 | 21 | 5 | 49 |
| 5+ Rebounds | - | 3 | 1 | 4 |
| 10+ Rebounds | - | - | - | 0 |
| Led State in Rebounding | - | 1 | - | 1 |
| 5+ Field Goals Made | 21 | 21 | 6 | 48 |
| 10+ Field Goals Made | 1 | 3 | 1 | 5 |
| 2+ 3-Point Field Goals Made | 29 | 30 | 5 | 64 |
| 5+ 3-Point Field Goals Made | 8 | 6 | 2 | 16 |
| 5+ Free Throws Made | 13 | 14 | 4 | 31 |
| 10+ Free Throws Made | 1 | 3 | 1 | 5 |
| 2+ Assists | 18 | 30 | 6 | 54 |
| 5+ Assists | 1 | 9 | 3 | 13 |
| 10+ Assists | - | - | - | 0 |
| 2+ Blocks | 1 | - | - | 1 |
| 5+ Blocks | - | - | - | 0 |
| 2+ Steals | 5 | 8 | 3 | 16 |
| 5+ Steals | - | - | - | 0 |

### J. HUBBARD'S CAREER STATISTICS

| | | | | | THREE-POINT | | | | REBOUND | | | | | | | |
|---|---|---|---|---|---|---|---|---|---|---|---|---|---|---|---|---|
| YEAR | GP • GS | MIN • MPG | FGM-FGA | PCT | FGM-FGA | PCT | FTM-FTA | PCT | OFF • DEF • TOT | RPG | PF • FO | ASST | TO | BLK | STL | PTS • PPG |
| 2023-24 | 35 • 16 | 971 • 27.8 | 184-478 | 38.5 | 108-304 | 35.5 | 122-143 | 85.3 | **9 • 67 • 76** | **2.2** | 48 • 0 | 61 | 42 | 4 | 24 | **598 • 17.1** |
| 2024-25 | 34 • 34 | 1120 • 33.0 | 202-503 | 40.2 | 108-313 | 34.5 | 130-148 | 87.8 | **9 • 64 • 73** | **2.1** | 64 • 0 | 107 | 43 | 3 | 31 | **642 • 18.9** |
| 2025-26 | 6 • 6 | 208 • 34.6 | 47-106 | 44.3 | 21-56 | 37.5 | 32-44 | 72.7 | **1 • 17 • 18** | **3.0** | 11 • 0 | 28 | 20 | 2 | 9 | **147 • 24.5** |
| **TOTALS** | **75 • 56** | **2299 • 30.7** | **433-1087** | **39.8** | **237-673** | **35.2** | **284-335** | **84.8** | **19 • 148 • 167** | **2.2** | **123 • 0** | **196** | **105** | **9** | **64** | **1387 • 18.5** |

# #14 Amier Ali

**Guard/Forward • 6-8 • 210 • SO • TR • Dallas, Texas • Arizona State**

| 2025-26 OVERALL | | | | | 2024-25 OVERALL • ARIZONA STATE | | | | |
|---|---|---|---|---|---|---|---|---|---|
| PPG | RPG | APG | SPG | BPG | PPG | RPG | APG | SPG | BPG |
| 6.0 | 3.3 | 0.3 | 0.3 | 0.0 | 5.5 | 3.1 | 0.8 | 0.5 | 0.0 |

### A. ALI'S SEASON • CAREER HIGHS

**POINTS**

| | | |
|---|---|---|
| Season | 16 • New Orleans • 11/24/2025 | |
| Career | 18 • at No. 12 Texas Tech • 02/12/2025 | AS |

**REBOUNDS**

| | | |
|---|---|---|
| Season | 8 • vs. New Mexico • 11/21/2025 | |
| Career | 10 • at Oklahoma State • 02/09/2025 | AS |

**FIELD GOALS MADE**

| | | |
|---|---|---|
| Season | 6 • New Orleans • 11/24/2025 | |
| Career | 6 • New Orleans • 11/24/2025 | |
| | 6 • at No. 12 Texas Tech • 02/12/2025 | AS |

**3-POINT FIELD GOALS MADE**

| | | |
|---|---|---|
| Season | 3 • New Orleans • 11/24/2025 | |
| Career | 4 • at No. 12 Texas Tech • 02/12/2025 | AS |
| | 4 • vs. Santa Clara • 11/08/2024 | AS |

**FREE THROWS MADE**

| | | |
|---|---|---|
| Season | 3 • vs. Kansas State • 11/20/2025 | |
| Career | 7 • Colorado • 01/04/2025 | AS |

**ASSISTS**

| | | |
|---|---|---|
| Season | 1 • New Orleans • 11/24/2025 | |
| Career | 4 • No. 5 Houston • 02/18/2025 | AS |
| | 4 • San Diego • 12/03/2024 | AS |

**BLOCKS**

| | | |
|---|---|---|
| Season | | |
| Career | 1 • vs. Nebraska • 03/31/2025 | AS |

**STEALS**

| | | |
|---|---|---|
| Season | 1 • New Orleans • 11/25/2025 | |
| Career | 2 • at No. 12 Texas Tech • 02/12/2025 | AS |
| | 2 • at BYU • Brigham Young • 12/31/2024 | AS |

**MINUTES**

| | | |
|---|---|---|
| Season | 22 • New Orleans • 11/24/2025 | |
| Career | 39 • at No. 24 Arizona • 03/04/2025 | AS |
| | 39 • No. 25 BYU • Brigham Young • 02/26/2025 | AS |

### A. ALI'S TOP SCORING PERFORMANCES

| RK | PTS | OPPONENT | DATE • SCHOOL |
|---|---|---|---|
| 1 | 18 | at No. 12 Texas Tech | 02/12/2025 • AS |
| **2** | **16** | **New Orelans** | **11/24/2025 • STATE** |
| 3 | 13 | at No. 24 Arizona | 03/04/2025 • AS |
| | 13 | vs. Santa Clara | 11/08/2024 • AS |
| 5 | 12 | at Oklahoma State | 02/09/2025 • AS |
| 6 | 11 | at Kansas State | 02/23/2025 • AS |
| 7 | 10 | Colorado | 01/04/2025 • AS |
| | 10 | St. Thomas | 11/17/2024 • AS |
| 9 | 8 | No. 25 BYU • Brigham Young | 02/26/2025 • AS |
| | 8 | at BYU • Brigham Young | 12/31/2024 • AS |

### A. ALI'S GAME-BY-GAME STATISTICS • 2025-26

| DATE • OPPONENT | GS | MIN | FG | 3FG | FT | REB • O • D • T | PF • D | AST | TO | BLK | STL | PTS |
|---|---|---|---|---|---|---|---|---|---|---|---|---|
| 11/05 • North Alabama | | DNP | | | | | | | | | | |
| 11/10 • vs. No. 16 Iowa State | | 6 | 1-1 | 1-1 | 0-0 | 0 • 0 • 0 | 0 | 0 | 0 | 0 | 0 | 3 |
| 11/15 • Southeastern Louisiana | | DNP | | | | | | | | | | |
| 11/20 • vs. Kansas State | | 4 | 0-1 | 0-1 | 3-4 | 0 • 0 • 0 | 0 | 0 | 0 | 0 | 0 | 3 |
| 11/21 • vs. New Mexico | | 18 | 1-7 | 0-5 | 0-0 | 2 • 6 • 8 | 2 | 0 | 0 | 0 | 0 | 2 |
| 11/24 • New Orleans | | 22 | 6-9 | 3-6 | 1-3 | 2 • 3 • 5 | 1 | 1 | 1 | 0 | 1 | 16 |
| 11/28 • SMU • Southern Methodist | | | | | | | | | | | | |
| 12/03 • at Georgia Tech | | | | | | | | | | | | |
| 12/07 • vs. San Francisco | | | | | | | | | | | | |
| 12/13 • vs. Utah | | | | | | | | | | | | |
| 12/16 • Long Island | | | | | | | | | | | | |
| 12/20 • Memphis | | | | | | | | | | | | |
| 12/29 • Alabama State | | | | | | | | | | | | |
| 01/03 • at Texas [SEC] | | | | | | | | | | | | |
| 01/06 • Oklahoma [SEC] | | | | | | | | | | | | |
| 01/10 • at Kentucky [SEC] | | | | | | | | | | | | |
| 01/13 • Alabama [SEC] | | | | | | | | | | | | |
| 01/17 • Ole Miss [SEC] | | | | | | | | | | | | |
| 01/20 • at Texas A&M [SEC] | | | | | | | | | | | | |
| 01/24 • Vanderbilt [SEC] | | | | | | | | | | | | |
| 01/27 • at LSU [SEC] | | | | | | | | | | | | |
| 01/31 • at Missouri [SEC] | | | | | | | | | | | | |
| 02/07 • Arkansas [SEC] | | | | | | | | | | | | |
| 02/11 • Tennessee [SEC] | | | | | | | | | | | | |
| 02/14 • at Ole Miss [SEC] | | | | | | | | | | | | |
| 02/17 • Auburn [SEC] | | | | | | | | | | | | |
| 02/21 • at South Carolina [SEC] | | | | | | | | | | | | |
| 02/24 • at Alabama [SEC] | | | | | | | | | | | | |
| 02/28 • Missouri [SEC] | | | | | | | | | | | | |
| 03/03 • at Florida [SEC] | | | | | | | | | | | | |
| 03/07 • Georgia [SEC] | | | | | | | | | | | | |

| A. ALI'S STANDOUT PERFORMANCES | 24-25 • FR • AS | 25-26 • SO • MS | CAREER |
|---|---|---|---|
| 10+ Points | 7 | 1 | 8 |
| 20+ Points | - | - | 0 |
| 15+PTS • 5+ ASST | - | - | 0 |
| Led State in Scoring | - | - | 0 |
| 5+ Rebounds | 10 | 2 | 12 |
| 10+ Rebounds | 1 | - | 1 |
| Double-Doubles | 1 | - | 1 |
| Led State in Rebounding | - | 1 | 1 |
| 5+ Field Goals Made | 1 | 1 | 2 |
| 10+ Field Goals Made | - | - | 0 |
| 2+ 3-Point Field Goals Made | 6 | 1 | 7 |
| 5+ 3-Point Field Goals Made | - | - | 0 |
| 5+ Free Throws Made | 1 | - | 1 |
| 10+ Free Throws Made | - | - | 0 |
| 2+ Assists | 6 | - | 6 |
| 5+ Assists | - | - | 0 |
| 2+ Blocks | - | - | 0 |
| 5+ Blocks | - | - | 0 |
| 2+ Steals | 2 | - | 2 |
| 5+ Steals | - | - | 0 |

### A. ALI'S CAREER STATISTICS

| | | | | | THREE-POINT | | | | REBOUND | | | | | | | | |
|---|---|---|---|---|---|---|---|---|---|---|---|---|---|---|---|---|---|
| YEAR | GP • GS | MIN • MPG | FGM-FGA | PCT | FGM-FGA | PCT | FTM-FTA | PCT | OFF • DEF • TOT | RPG | PF • FO | ASST | TO | BLK | STL | PTS • PPG | SCHOOL |
| 2024-25 | 32 • 4 | 613 • 19.1 | 54-145 | 37.2 | 30-92 | 32.6 | 38-53 | 71.7 | **13 • 85 • 98** | **3.1** | 39 • 0 | 24 | 20 | 1 | 15 | **176 • 5.5** | **ARIZONA ST** |
| 2025-26 | 4 • 0 | 50 • 12.6 | 8-18 | 44.4 | 4-13 | 30.8 | 4-7 | 57.1 | **4 • 9 • 13** | **3.3** | 3 • 0 | 1 | 1 | 0 | 1 | **24 • 6.0** | **MISSISSIPPI ST** |
| **TOTALS** | **36 • 4** | **663 • 18.4** | **62-163** | **38.0** | **34-105** | **32.4** | **42-60** | **70.0** | **17 • 94 • 111** | **3.1** | **42 • 0** | **25** | **21** | **1** | **16** | **200 • 5.6** | |

# #15 Quincy Ballard

**Center • 7-0 • 260 • G SR • TR • Syracuse, New York • Florida State • Wichita State**

| 2025-26 OVERALL | | | | | 2024-25 OVERALL • WICHITA STATE | | | | |
|---|---|---|---|---|---|---|---|---|---|
| PPG | RPG | APG | SPG | BPG | PPG | RPG | APG | SPG | BPG |
| 6.8 | 5.8 | 0.3 | 0.3 | 0.8 | 10.0 | 9.2 | 0.3 | 0.6 | 1.9 |

### Q. BALLARD'S SEASON • CAREER HIGHS

**POINTS**

| | | |
|---|---|---|
| Season | 11 • New Orleans • 11/24/2025 | |
| Career | 22 • at UTSA • Texas-San Antonio • 01/11/2025 | WS |

**REBOUNDS**

| | | |
|---|---|---|
| Season | 7 • 2x • Last: New Orleans • 11/24/2025 | |
| Career | 16 • Friends • Kansas • 12/29/2024 | WS |

**FIELD GOALS MADE**

| | | |
|---|---|---|
| Season | 5 • 2x • Last: New Orleans • 11/24/2025 | |
| Career | 11 • at UTSA • Texas-San Antonio • 01/11/2025 | WS |

**3-POINT FIELD GOALS MADE**

| | |
|---|---|
| Season | |
| Career | |

**FREE THROWS MADE**

| | | |
|---|---|---|
| Season | 1 • New Orleans • 11/25/2025 | |
| Career | 5 • No. 14 Memphis • 02/16/2025 | WS |

**ASSISTS**

| | | |
|---|---|---|
| Season | 1 • 2x • Last: New Orleans • 11/24/2025 | |
| Career | 3 • Western Kentucky • 11/09/2023 | WS |

**BLOCKS**

| | | |
|---|---|---|
| Season | 2 • Southeastern Louisiana • 11/15/2025 | |
| Career | 7 • East Carolina • 01/24/2024 | WS |
| | 7 • Norfolk State • 11/25/2023 | WS |

**STEALS**

| | | |
|---|---|---|
| Season | 1 • 2x • Last: vs. New Mexico • 11/21/2025 | |
| Career | 2 • at North Texas • 03/03/2025 | WS |
| | 2 • East Tennessee State • 12/07/2024 | WS |

**MINUTES**

| | | |
|---|---|---|
| Season | 26 • New Orleans • 11/24/2025 | |
| Career | 36 • No. 14 Memphis • 02/16/2025 | WS |

### Q. BALLARD'S TOP SCORING PERFORMANCES

| RK | PTS | OPPONENT | DATE • SCHOOL |
|---|---|---|---|
| 1 | 22 | at UTSA • Texas-San Antonio | 01/11/2025 • WS |
| 2 | 19 | No. 14 Memphis | 02/16/2025 • WS |
| | 19 | at Oklahoma State • NIT | 03/18/2025 • WS |
| 4 | 18 | at No. 23 FAU • Florida Atlantic | 01/18/2024 • WS |
| 5 | 17 | Friends • Kansas | 12/29/2024 • WS |
| 6 | 14 | Alcorn State | 12/04/2024 • WS |
| 7 | 13 | USF • South Florida | 01/06/2025 • WS |
| | 13 | at Tulane | 03/08/2024 • WS |
| | 13 | Montana State | 11/09/2024 • WS |
| | 13 | at Kansas State | 12/21/2023 • WS |
| | 13 | Norfolk State | 11/25/2023 • WS |

### Q. BALLARD'S GAME-BY-GAME STATISTICS • 2025-26

| DATE • OPPONENT | GS | MIN | FG | 3FG | FT | REB • O • D • T | PF • D | AST | TO | BLK | STL | PTS |
|---|---|---|---|---|---|---|---|---|---|---|---|---|
| 11/05 • North Alabama | • | 20 | 4-5 | 0-0 | 0-0 | 2 • 5 • 7 | 2 | 0 | 0 | 0 | 0 | 8 |
| 11/10 • vs. No. 16 Iowa State | • | 16 | 2-2 | 0-0 | 0-0 | 1 • 3 • 4 | 1 | 1 | 0 | 0 | 0 | 4 |
| 11/15 • Southeastern Louisiana | • | 17 | 1-2 | 0-0 | 0-0 | 1 • 4 • 5 | 0 | 0 | 1 | 2 | 0 | 2 |
| 11/20 • vs. Kansas State | • | 19 | 5-7 | 0-0 | 0-0 | 1 • 5 • 6 | 1 | 0 | 1 | 1 | 1 | 10 |
| 11/21 • vs. New Mexico | • | 19 | 3-5 | 0-0 | 0-0 | 2 • 4 • 6 | 1 | 0 | 0 | 1 | 1 | 6 |
| 11/24 • New Orleans | • | 26 | 5-8 | 0-0 | 1-2 | 1 • 6 • 7 | 1 | 1 | 2 | 1 | 0 | 11 |
| 11/28 • SMU • Southern Methodist | | | | | | | | | | | | |
| 12/03 • at Georgia Tech | | | | | | | | | | | | |
| 12/07 • vs. San Francisco | | | | | | | | | | | | |
| 12/13 • vs. Utah | | | | | | | | | | | | |
| 12/16 • Long Island | | | | | | | | | | | | |
| 12/20 • Memphis | | | | | | | | | | | | |
| 12/29 • Alabama State | | | | | | | | | | | | |
| 01/03 • at Texas [SEC] | | | | | | | | | | | | |
| 01/06 • Oklahoma [SEC] | | | | | | | | | | | | |
| 01/10 • at Kentucky [SEC] | | | | | | | | | | | | |
| 01/13 • Alabama [SEC] | | | | | | | | | | | | |
| 01/17 • Ole Miss [SEC] | | | | | | | | | | | | |
| 01/20 • at Texas A&M [SEC] | | | | | | | | | | | | |
| 01/24 • Vanderbilt [SEC] | | | | | | | | | | | | |
| 01/27 • at LSU [SEC] | | | | | | | | | | | | |
| 01/31 • at Missouri [SEC] | | | | | | | | | | | | |
| 02/07 • Arkansas [SEC] | | | | | | | | | | | | |
| 02/11 • Tennessee [SEC] | | | | | | | | | | | | |
| 02/14 • at Ole Miss [SEC] | | | | | | | | | | | | |
| 02/17 • Auburn [SEC] | | | | | | | | | | | | |
| 02/21 • at South Carolina [SEC] | | | | | | | | | | | | |
| 02/24 • at Alabama [SEC] | | | | | | | | | | | | |
| 02/28 • Missouri [SEC] | | | | | | | | | | | | |
| 03/03 • at Florida [SEC] | | | | | | | | | | | | |
| 03/07 • Georgia [SEC] | | | | | | | | | | | | |

| Q. BALLARD'S STANDOUT PERFORMANCES | 20-21 • 21-22 • FR • SO • FS | 22-23 • JR • WS | 23-24 • R JR • WS | 24-25 • R SR • WS | 25-26 • G SR • MS | CAREER |
|---|---|---|---|---|---|---|
| 10+ Points | - | 1 | 12 | 18 | 2 | 33 |
| 20+ Points | - | - | - | 1 | - | 1 |
| Led State in Scoring | - | - | - | - | - | 0 |
| 5+ Rebounds | - | 2 | 23 | 29 | 5 | 59 |
| 10+ Rebounds | - | - | 5 | 16 | - | 21 |
| Double-Doubles | - | - | 2 | 10 | - | 12 |
| 20+ PTS • 10+ REB | - | - | - | - | - | 0 |
| Led State in Rebounding | - | - | - | - | - | 0 |
| 5+ Field Goals Made | - | - | 8 | 15 | 2 | 25 |
| 10+ Field Goals Made | - | - | - | 1 | - | 1 |
| 2+ 3-Point Field Goals Made | - | - | - | - | - | 0 |
| 5+ 3-Point Field Goals Made | - | - | - | - | - | 0 |
| 5+ Free Throws Made | - | - | - | 1 | - | 1 |
| 10+ Free Throws Made | - | - | - | - | - | 0 |
| 2+ Assists | - | - | 4 | 2 | - | 6 |
| 5+ Assists | - | - | - | - | - | 0 |
| 2+ Blocks | 1 • 2 | 4 | 21 | 17 | 1 | 46 |
| 5+ Blocks | - | 1 | 2 | 3 | - | 6 |
| 2+ Steals | - | - | - | 2 | - | 2 |
| 5+ Steals | - | - | - | - | - | 0 |

### Q. BALLARD'S CAREER STATISTICS

| | | | | | THREE-POINT | | | | REBOUND | | | | | | | | |
|---|---|---|---|---|---|---|---|---|---|---|---|---|---|---|---|---|---|
| YEAR | GP • GS | MIN • MPG | FGM-FGA | PCT | FGM-FGA | PCT | FTM-FTA | PCT | OFF • DEF • TOT | RPG | PF • FO | ASST | TO | BLK | STL | PTS • PPG | SCHOOL |
| 2020-21 | 18 • 0 | 63 • 3.5 | 10-14 | 71.4 | 0-0 | 0.0 | 2-7 | 28.6 | **5 • 7 • 12** | **0.7** | 13 • 0 | 1 | 6 | 6 | 0 | **22 • 1.2** | **FLORIDA ST** |
| 2021-22 | 18 • 0 | 86 • 4.8 | 7-10 | 70.0 | 0-0 | 0.0 | 2-6 | 33.3 | **9 • 12 • 21** | **1.2** | 7 • 0 | 1 | 4 | 11 | 2 | **16 • 0.9** | **FLORIDA ST** |
| 2022-23 | 10 • 0 | 101 • 10.1 | 7-14 | 50.0 | 0-0 | 0.0 | 7-14 | 50.0 | **7 • 14 • 21** | **2.1** | 6 • 0 | 1 | 2 | 14 | 2 | **21 • 2.1** | **WICHITA ST** |
| 2023-24 | 34 • 34 | 748 • 22.0 | 110-153 | 71.9 | 0-1 | 0.0 | 32-55 | 58.2 | **63 •140 • 203** | **6.0** | 66 • 1 | 13 | 28 | 74 | 4 | **252 • 7.4** | **WICHITA ST** |
| 2024-25 | 33 • 33 | 908 • 27.5 | 145-193 | 75.1 | 0-0 | 0.0 | 39-70 | 55.7 | **102 • 200 • 302** | **9.2** | 54 • 0 | 10 | 19 | 64 | 21 | **329 • 9.9** | **WICHITA ST** |
| 2025-26 | 6 • 6 | 118 • 19.6 | 20-29 | 69.0 | 0-0 | 0.0 | 1-2 | 50.0 | **8 • 27 • 35** | **5.8** | 6 • 0 | 2 | 4 | 5 | 2 | **41 • 6.8** | **MISSISSIPPI ST** |
| **TOTALS** | **119 • 73** | **2024 • 17.0** | **299-413** | **72.4** | **0-1** | **0.0** | **83-154** | **53.9** | **194 • 400 • 594** | **5.0** | **152 • 1** | **28** | **63** | **174** | **31** | **681 • 5.7** | |

# #23 King Grace

**Guard • 6-5 • 195 • FR • HS • Dallas, Texas • Oak Cliff Faith Family Academy**

| 2025-26 OVERALL | | | | | 2024-25 OVERALL • HIGH SCHOOL | | | | |
|---|---|---|---|---|---|---|---|---|---|
| PPG | RPG | APG | SPG | BPG | PPG | RPG | APG | SPG | BPG4 |
| 4.2 | 0.8 | 0.8 | 0.2 | 0.0 | 24.3 | | | | |

### K. GRACE'S SEASON • CAREER HIGHS

**POINTS**

| | |
|---|---|
| Season | 8 • Southeastern Louisiana • 11/15/2025 |
| Career | 8 • Southeastern Louisiana • 11/15/2025 |

**REBOUNDS**

| | |
|---|---|
| Season | 3 • vs. No. 16 Iowa State • 11/10/2025 |
| Career | 3 • vs. No. 16 Iowa State • 11/10/2025 |

**FIELD GOALS MADE**

| | |
|---|---|
| Season | 3 • vs. No. 16 Iowa State • 11/10/2025 |
| Career | 3 • vs. No. 16 Iowa State • 11/10/2025 |

**3-POINT FIELD GOALS MADE**

| | |
|---|---|
| Season | 1 • 2x • Last: Southeastern Louisiana • 11/15/2025 |
| Career | 1 • Southeastern Louisiana • 11/15/2025 |
| | 1 • vs. No. 16 Iowa State • 11/10/2025 |

**FREE THROWS MADE**

| | |
|---|---|
| Season | 5 • Southeastern Louisiana • 11/15/2025 |
| Career | 5 • Southeastern Louisiana • 11/15/2025 |

**ASSISTS**

| | |
|---|---|
| Season | 2 • North Alabama • 11/05/2025 |
| Career | 2 • North Alabama • 11/05/2025 |

**BLOCKS**

| | |
|---|---|
| Season | |
| Career | |

**STEALS**

| | |
|---|---|
| Season | 1 • Southeastern Louisiana • 11/15/2025 |
| Career | 1 • Southeastern Louisiana • 11/15/2025 |

**MINUTES**

| | |
|---|---|
| Season | 17 • vs. No. 16 Iowa State • 11/10/2025 |
| Career | 17 • vs. No. 16 Iowa State • 11/10/2025 |

### K. GRACE'S TOP SCORING PERFORMANCES

| RK | PTS | OPPONENT | DATE |
|---|---|---|---|
| 1 | **8** | **Southeastern Louisiana** | **11/15/2025** |
| 2 | **7** | **vs. No. 16 Iowa State** | **11/10/2025** |

### K. GRACE'S GAME-BY-GAME STATISTICS • 2025-26

| DATE • OPPONENT | GS | MIN | FG | 3FG | FT | REB • O • D • T | PF • D | AST | TO | BLK | STL | PTS |
|---|---|---|---|---|---|---|---|---|---|---|---|---|
| 11/05 • North Alabama | | 13 | 2-4 | 0-2 | 0-0 | 0 • 1 • 1 | 1 | 2 | 0 | 0 | 0 | 4 |
| 11/10 • vs. No. 16 Iowa State | | 17 | 3-5 | 1-3 | 0-0 | 1 • 2 • 3 | 1 | 1 | 1 | 0 | 0 | 7 |
| 11/15 • Southeastern Louisiana | | 9 | 1-3 | 1-2 | 5-5 | 0 • 0 • 0 | 1 | 1 | 1 | 0 | 1 | 8 |
| 11/20 • vs. Kansas State | | 15 | 2-4 | 0-2 | 0-0 | 1 • 0 • 1 | 0 | 1 | 1 | 0 | 0 | 4 |
| 11/21 • vs. New Mexico | | 6 | 1-2 | 0-1 | 0-0 | 0 • 0 • 0 | 2 | 0 | 0 | 0 | 0 | 2 |
| 11/24 • New Orleans | | 5 | 0-2 | 0-0 | 0-0 | 0 • 0 • 0 | 1 | 0 | 1 | 0 | 0 | 0 |
| 11/28 • SMU • Southern Methodist | | | | | | | | | | | | |
| 12/03 • at Georgia Tech | | | | | | | | | | | | |
| 12/07 • vs. San Francisco | | | | | | | | | | | | |
| 12/13 • vs. Utah | | | | | | | | | | | | |
| 12/16 • Long Island | | | | | | | | | | | | |
| 12/20 • Memphis | | | | | | | | | | | | |
| 12/29 • Alabama State | | | | | | | | | | | | |
| 01/03 • at Texas [SEC] | | | | | | | | | | | | |
| 01/06 • Oklahoma [SEC] | | | | | | | | | | | | |
| 01/10 • at Kentucky [SEC] | | | | | | | | | | | | |
| 01/13 • Alabama [SEC] | | | | | | | | | | | | |
| 01/17 • Ole Miss [SEC] | | | | | | | | | | | | |
| 01/20 • at Texas A&M [SEC] | | | | | | | | | | | | |
| 01/24 • Vanderbilt [SEC] | | | | | | | | | | | | |
| 01/27 • at LSU [SEC] | | | | | | | | | | | | |
| 01/31 • at Missouri [SEC] | | | | | | | | | | | | |
| 02/07 • Arkansas [SEC] | | | | | | | | | | | | |
| 02/11 • Tennessee [SEC] | | | | | | | | | | | | |
| 02/14 • at Ole Miss [SEC] | | | | | | | | | | | | |
| 02/17 • Auburn [SEC] | | | | | | | | | | | | |
| 02/21 • at South Carolina [SEC] | | | | | | | | | | | | |
| 02/24 • at Alabama [SEC] | | | | | | | | | | | | |
| 02/28 • Missouri [SEC] | | | | | | | | | | | | |
| 03/03 • at Florida [SEC] | | | | | | | | | | | | |
| 03/07 • Georgia [SEC] | | | | | | | | | | | | |

| K. GRACE'S STANDOUT PERFORMANCES | 25-26 • FR | CAREER |
|---|---|---|
| 10+ Points | - | 0 |
| 20+ Points | - | 0 |
| 15+PTS • 5+ ASST | - | 0 |
| Led State in Scoring | - | 0 |
| 5+ Rebounds | - | 0 |
| 10+ Rebounds | - | 0 |
| Double-Doubles | - | 0 |
| Led State in Rebounding | - | 0 |
| 5+ Field Goals Made | - | 0 |
| 10+ Field Goals Made | - | 0 |
| 2+ 3-Point Field Goals Made | - | 0 |
| 5+ 3-Point Field Goals Made | - | 0 |
| 5+ Free Throws Made | 1 | 1 |
| 10+ Free Throws Made | - | 0 |
| 2+ Assists | 1 | 1 |
| 5+ Assists | - | 0 |
| 2+ Blocks | - | 0 |
| 5+ Blocks | - | 0 |
| 2+ Steals | - | 0 |
| 5+ Steals | | 0 |

### K. GRACE'S CAREER STATISTICS

| | | | | | THREE-POINT | | | | REBOUND | | | | | | | |
|---|---|---|---|---|---|---|---|---|---|---|---|---|---|---|---|---|
| YEAR | GP • GS | MIN • MPG | FGM-FGA | PCT | FGM-FGA | PCT | FTM-FTA | PCT | OFF • DEF • TOT | RPG | PF • FO | ASST | TO | BLK | STL | PTS • PPG |
| 2025-26 | 6 • 0 | 65 • 10.9 | 9-20 | 45.0 | 2-10 | 20.0 | 5-5 | 100.0 | **2 • 3 • 5** | **0.8** | 6 • 0 | 5 | 4 | 0 | 1 | **25 • 4.2** |
| **TOTALS** | **6 • 0** | **65 • 10.9** | **9-20** | **45.0** | **2-10** | **20.0** | **5-5** | **100.0** | **2 • 3 • 5** | **0.8** | **6 • 0** | **5** | **4** | **0** | **1** | **25 • 4.2** |

# #99 Achor Achor

**Forward • 6-10 • 230 • R SR • TR • Melbourne, Australia • Samford • Kansas State**

| 2025-26 OVERALL | | | | | 2023-24 OVERALL • SAMFORD | | | | |
|---|---|---|---|---|---|---|---|---|---|
| PPG | RPG | APG | SPG | BPG | PPG | RPG | APG | SPG | BPG |
| 3.5 | 6.8 | 0.3 | 0.3 | 0.5 | 16.1 | 6.1 | 1.5 | 0.8 | 1.8 |

### A. ACHOR'S SEASON • CAREER HIGHS

**POINTS**

| | | |
|---|---|---|
| Season | 9 • vs. No. 16 Iowa State • 11/10/2025 | |
| Career | 35 • at Western Carolina • 01/16/2024 | SAM |

**REBOUNDS**

| | | |
|---|---|---|
| Season | 9 • vs. Kansas State • 11/20/2025 | |
| Career | 14 • vs. Furman • SoCon-T • 03/10/2024 | SAM |
| | 14 • South Carolina State • 11/17/2023 | SAM |

**FIELD GOALS MADE**

| | | |
|---|---|---|
| Season | 2 • vs. No. 16 Iowa State • 11/10/2025 | |
| Career | 12 • at Western Carolina • 01/16/2024 | SAM |

**3-POINT FIELD GOALS MADE**

| | | |
|---|---|---|
| Season | 1 • 2x • Last: vs. Kansas State • 11/20/2025 | |
| Career | 5 • at Western Carolina • 01/16/2024 | SAM |

**FREE THROWS MADE**

| | | |
|---|---|---|
| Season | 5 • vs. No. 16 Iowa State • 11/10/2025 | |
| Career | 11 • vs. East Tennessee State • SoCon-T • 03/11/2024 | SAM |

**ASSISTS**

| | | |
|---|---|---|
| Season | 1 • 2x • Last: vs. New Mexico • 11/21/2025 | |
| Career | 8 • Wofford • 01/31/2024 | SAM |

**BLOCKS**

| | | |
|---|---|---|
| Season | 2 • North Alabama • 11/05/2025 | |
| Career | 5 • South Carolina State • 11/17/2023 | SAM |

**STEALS**

| | | |
|---|---|---|
| Season | 1 • 2x • Last: Southeastern Louisiana • 11/15/2025 | |
| Career | 3 • Belmont • 12/16/2023 | SAM |
| | 3 • UNC Greensboro • 02/15/2023 | SAM |
| | 3 • Alabama A&M • 12/11/2023 | SAM |

**MINUTES**

| | | |
|---|---|---|
| Season | 24 • vs. Kansas State • 11/20/2025 | |
| Career | 33 • at Furman • 01/24/2024 | SAM |

### A. ACHOR'S TOP SCORING PERFORMANCES

| RK | PTS | OPPONENT | DATE • SCHOOL |
|---|---|---|---|
| 1 | 35 | at Western Carolina | 01/16/2024 • SAM |
| 2 | 28 | vs. Furman • SoCon-T | 03/10/2024 • SAM |
| 3 | 26 | North Carolina A&T | 11/25/2023 • SAM |
| 4 | 25 | vs. East Tennessee State • SoCon-T | 03/11/2024 • SAM |
| | 25 | ULL • Louisiana-Lafayette | 11/30/2023 • SAM |
| 6 | 23 | vs. No. 17 Kansas • NCAA-T | 03/21/2024 • SAM |
| 7 | 22 | UNC Greensboro | 01/11/2024 • SAM |
| 8 | 21 | Arkansas • Pine Bluff | 12/01/2024 • KS |
| | 21 | The Citadel | 03/02/2024 • SAM |
| 10 | 20 | Mercer | 01/20/2024 • SAM |
| | 20 | Chattanooga | 01/03/2024 • SAM |
| | 20 | at Mercer | 02/17/2024 • SAM |
| | 20 | LaGrange | 12/03/2023 • SAM |

### A. ACHOR'S GAME-BY-GAME STATISTICS • 2025-26

| DATE • OPPONENT | GS | MIN | FG | 3FG | FT | REB • O • D • T | PF • D | AST | TO | BLK | STL | PTS |
|---|---|---|---|---|---|---|---|---|---|---|---|---|
| 11/05 • North Alabama | • | 16 | 1-3 | 0-1 | 0-1 | 2 • 6 • 8 | 0 | 0 | 2 | 2 | 0 | 2 |
| 11/10 • vs. No. 16 Iowa State | • | 19 | 2-6 | 0-2 | 5-6 | 4 • 4 • 8 | 3 | 0 | 2 | 0 | 1 | 9 |
| 11/15 • Southeastern Louisiana | • | 13 | 1-3 | 1-3 | 2-2 | 0 • 7 • 7 | 1 | 1 | 1 | 1 | 1 | 5 |
| 11/20 • vs. Kansas State | • | 24 | 1-5 | 1-3 | 2-2 | 3 • 6 • 9 | 0 | 0 | 2 | 0 | 0 | 5 |
| 11/21 • vs. New Mexico | • | 14 | 0-1 | 0-1 | 0-0 | 1 • 4 • 5 | 1 | 1 | 2 | 0 | 0 | 0 |
| 11/24 • New Orleans | • | 8 | 0-2 | 0-2 | 0-0 | 1 • 3 • 4 | 3 | 0 | 1 | 0 | 0 | 0 |
| 11/28 • SMU • Southern Methodist | | | | | | | | | | | | |
| 12/03 • at Georgia Tech | | | | | | | | | | | | |
| 12/07 • vs. San Francisco | | | | | | | | | | | | |
| 12/13 • vs. Utah | | | | | | | | | | | | |
| 12/16 • Long Island | | | | | | | | | | | | |
| 12/20 • Memphis | | | | | | | | | | | | |
| 12/29 • Alabama State | | | | | | | | | | | | |
| 01/03 • at Texas [SEC] | | | | | | | | | | | | |
| 01/06 • Oklahoma [SEC] | | | | | | | | | | | | |
| 01/10 • at Kentucky [SEC] | | | | | | | | | | | | |
| 01/13 • Alabama [SEC] | | | | | | | | | | | | |
| 01/17 • Ole Miss [SEC] | | | | | | | | | | | | |
| 01/20 • at Texas A&M [SEC] | | | | | | | | | | | | |
| 01/24 • Vanderbilt [SEC] | | | | | | | | | | | | |
| 01/27 • at LSU [SEC] | | | | | | | | | | | | |
| 01/31 • at Missouri [SEC] | | | | | | | | | | | | |
| 02/07 • Arkansas [SEC] | | | | | | | | | | | | |
| 02/11 • Tennessee [SEC] | | | | | | | | | | | | |
| 02/14 • at Ole Miss [SEC] | | | | | | | | | | | | |
| 02/17 • Auburn [SEC] | | | | | | | | | | | | |
| 02/21 • at South Carolina [SEC] | | | | | | | | | | | | |
| 02/24 • at Alabama [SEC] | | | | | | | | | | | | |
| 02/28 • Missouri [SEC] | | | | | | | | | | | | |
| 03/03 • at Florida [SEC] | | | | | | | | | | | | |
| 03/07 • Georgia [SEC] | | | | | | | | | | | | |

| A. ACHOR'S STANDOUT PERFORMANCES | 22-23 • SO • SAM | 23-24 • JR • SAM | 24-25 • SR • KS | 25-26 • R SR • MS | CAREER |
|---|---|---|---|---|---|
| 10+ Points | 5 | 26 | 3 | - | 34 |
| 20+ Points | - | 12 | 1 | - | 13 |
| 30+ Points | - | 1 | - | - | 1 |
| Led State in Scoring | - | - | - | - | 0 |
| 5+ Rebounds | 9 | 22 | 2 | 5 | 38 |
| 10+ Rebounds | 2 | 3 | - | - | 5 |
| Double-Doubles | 1 | 3 | - | - | 4 |
| 20+ PTS • 10+ REB | - | 2 | - | - | 2 |
| Led State in Rebounding | - | - | - | 2 | 2 |
| 5+ Field Goals Made | 3 | 22 | 3 | - | 28 |
| 10+ Field Goals Made | - | 2 | - | - | 2 |
| 2+ 3-Point Field Goals Made | - | 5 | 1 | - | 6 |
| 5+ 3-Point Field Goals Made | - | 1 | - | - | 1 |
| 5+ Free Throws Made | 2 | 13 | - | - | 15 |
| 10+ Free Throws Made | 1 | 1 | - | - | 2 |
| 2+ Assists | 3 | 11 | 1 | - | 15 |
| 5+ Assists | - | 2 | - | - | 2 |
| 2+ Blocks | 6 | 20 | - | 1 | 27 |
| 5+ Blocks | - | 1 | - | - | 1 |
| 2+ Steals | 2 | 7 | 2 | - | 11 |
| 5+ Steals | - | - | - | - | 0 |

### A. ACHOR'S CAREER STATISTICS

| | | | | | THREE-POINT | | | | REBOUND | | | | | | | | |
|---|---|---|---|---|---|---|---|---|---|---|---|---|---|---|---|---|---|
| YEAR | GP • GS | MIN • MPG | FGM-FGA | PCT | FGM-FGA | PCT | FTM-FTA | PCT | OFF • DEF • TOT | RPG | PF • FO | ASST | TO | BLK | STL | PTS • PPG | SCHOOL |
| 2022-23 | 30 • 1 | 429 • 14.3 | 71-123 | 57.7 | 4-12 | 33.3 | 37-57 | 64.9 | **45 • 59 • 104** | **3.5** | 82 • 3 | 17 | 29 | 24 | 12 | **183 • 6.1** | **SAMFORD** |
| 2023-24 | 33 • 33 | 748 • 22.7 | 191-326 | 58.6 | 27-62 | 43.6 | 121-170 | 71.2 | **72 • 130 • 202** | **6.1** | 95 • 4 | 50 | 63 | 59 | 27 | **530 • 16.1** | **SAMFORD** |
| 2024-25 | 7 • 0 | 93 • 13.3 | 282-486 | 54.1 | 3-9 | 33.3 | 8-12 | 66.7 | **7 • 12 • 19** | **2.7** | 18 • 0 | 5 | 9 | 0 | 5 | **51 • 7.3** | **KANSAS ST** |
| 2025-26 | 6 • 6 | 94 • 15.7 | 5-20 | 25.0 | 2-12 | 16.7 | 9-11 | 81.8 | **11 • 30 • 41** | **6.8** | 8 • 0 | 2 | 10 | 3 | 2 | **21 • 3.5** | **STATE** |
| **TOTALS** | **76 • 40** | **1364 • 17.9** | **287-506** | **56.7** | **36-95** | **37.9** | **175-250** | **70.0** | **135 • 231 • 366** | **4.8** | **203 • 7** | **74** | **111** | **86** | **46** | **785 • 10.3** | |

## NO. 1 DELLQUAN WARREN • SEASON HIGHS

| CATEGORY | SEASON HIGH • OPPONENT • DATE |
|---|---|
| POINTS | 5 • North Alabama • 11/05/2025 |
| REBOUNDS | 1 • 2x • Last: New Orleans • 11/24/2025 |
| FIELD GOALS MADE | 2 • North Alabama • 11/05/2025 |
| 3-POINT FIELD GOALS MADE | 1 • 2x • Last: vs. No. 16 Iowa State • 11/10/2025 |
| FREE THROWS MADE | |
| ASSISTS | 2 • Southeastern Louisiana • 11/15/2025 |
| BLOCKS | |
| STEALS | 1 • Southeastern Louisiana • 11/15/2025 |
| MINUTES | 16 • vs. No. 16 Iowa State • 11/10/2025 |

## NO. 1 DELLQUAN WARREN • CAREER HIGHS

| CATEGORY | CAREER HIGH • OPPONENT • DATE • SCHOOL |
|---|---|
| POINTS | 5 • 2x • Last: North Alabama • 11/05/2025 • Mississippi State |
| REBOUNDS | 3 • South Carolina • 01/04/2025 • Mississippi State |
| FIELD GOALS MADE | 2 • 2x Last: North Alabama • 11/05/2025 • Mississippi State |
| 3-POINT FIELD GOALS MADE | 1 • 3x • Last: North Alabama • 11/05/2025 • Mississippi State |
| FREE THROWS MADE | 1 • vs. UNLV • Nevada-Las Vegas • 11/28/2024 • Mississippi State |
| ASSISTS | 4 • 2x • Last: vs. LSU • SEC-T • 03/12/2025 • Mississippi State |
| BLOCKS | 1 • 4x • Last: No. 4 Alabama • 01/29/2025 • Mississippi State |
| STEALS | 3 • West Georgia • 11/04/2024 • Mississippi State |
| MINUTES | 16 • 2x • Last: vs. No. 16 Iowa State • 11/10/2025 • Mississippi State |

## NO. 2 JA'BORRI MCGHEE • SEASON HIGHS

| CATEGORY | SEASON HIGH • OPPONENT • DATE |
|---|---|
| POINTS | 16 • New Orleans • 11/24/2025 |
| REBOUNDS | 4 • North Alabama • 11/05/2025 |
| FIELD GOALS MADE | 5 • New Orleans • 11/24/2025 |
| 3-POINT FIELD GOALS MADE | 2 • 3x • Last: New Orleans • 11/24/2025 |
| FREE THROWS MADE | 4 • 2x • Last: New Orleans • 11/24/2025 |
| ASSISTS | 5 • New Orleans • 11/24/2025 |
| BLOCKS | |
| STEALS | 2 • 3x • Last: Southeastern Louisiana • 11/15/2025 |
| MINUTES | 38 • New Orleans • 11/24/2025 |

## NO. 2 JA'BORRI MCGHEE • CAREER HIGHS

| CATEGORY | CAREER HIGH • OPPONENT • DATE • SCHOOL |
|---|---|
| POINTS | 27 • FAU • Florida Atlantic • 03/06/2025 • UAB |
| REBOUNDS | 10 • Temple • 02/23/2025 • UAB |
| FIELD GOALS MADE | 10 • 3x • Last: FAU • Florida Atlantic • 03/06/2025 • UAB |
| 3-POINT FIELD GOALS MADE | 4 • No. 18 Memphis • 03/02/2025 • UAB |
| FREE THROWS MADE | 5 • 4x • Last: vs. North Texas • AAC-T • 03/15/2025 • UAB |
| ASSISTS | 7 • 3x • Last: vs. Santa Clara • NIT • 03/23/2025 • UAB |
| BLOCKS | 1 • 7x • Last: vs. No. 16 Memphis • AAC-T • 03/16/2025 • UAB |
| STEALS | 4 • 2x • Last: Tulane • 01/07/2025 • UAB |
| MINUTES | 38 • New Orleans • 11/24/2025 • Mississippi State |

## NO. 4 BRANDON WALKER • SEASON HIGHS

| CATEGORY | SEASON HIGH • OPPONENT • DATE |
|---|---|
| POINTS | 10 • vs. No. 16 Iowa State • 11/10/2025 |
| REBOUNDS | 3 • 3x • Last: vs. New Mexico • 11/21/2025 |
| FIELD GOALS MADE | 4 • vs. No. 16 Iowa State • 11/10/2025 |
| 3-POINT FIELD GOALS MADE | 1 • 2x • Last: vs. New Mexico • 11/21/2025 |
| FREE THROWS MADE | 1 • 4x • Last: New Orleans • 11/24/2025 |
| ASSISTS | 2 • vs. No. 16 Iowa State • 11/10/2025 |
| BLOCKS | 1 • North Alabama • 11/05/2025 |
| STEALS | 1 • New Orleans • 11/24/2025 |
| MINUTES | 16 • vs. New Mexico • 11/21/2025 |

## NO. 4 BRANDON WALKER • CAREER HIGHS

| CATEGORY | CAREER HIGH • OPPONENT • DATE • SCHOOL |
|---|---|
| POINTS | 31 • at UC Riverside • 12/18/2024 • Montana State |
| REBOUNDS | 10 • at Denver • 11/17/2024 • Montana State |
| FIELD GOALS MADE | 14 • at UC Riverside • 12/18/2024 • Montana State |
| 3-POINT FIELD GOALS MADE | 3 • 2x • Last: at UC Riverside • 12/18/2024 • Montana State |
| FREE THROWS MADE | 9 • at Denver • 11/17/2024 • Montana State |
| ASSISTS | 5 • 2x • Last: Cal State Northridge • 11/30/2024 • Montana State |
| BLOCKS | 2 • Idaho State • 02/15/2025 • Montana State |
| STEALS | 2 • 2x • Last: at UC Riverside • 12/18/2024 • Montana State |
| MINUTES | 30 • at SFA • Stephen F. Austin • 02/18/2023 • Montana State |

## NO. 5 SHAWN JONES JR. • SEASON HIGHS

| CATEGORY | SEASON HIGH • OPPONENT • DATE |
|---|---|
| POINTS | 17 • Southeastern Louisiana • 11/15/2025 |
| REBOUNDS | 9 • North Alabama • 11/05/2025 |
| FIELD GOALS MADE | 7 • Southeastern Louisiana • 11/15/2025 |
| 3-POINT FIELD GOALS MADE | 3 • Southeastern Louisiana • 11/15/2025 |
| FREE THROWS MADE | 2 • 3x • Last: New Orleans • 11/24/2025 |
| ASSISTS | 4 • Southeastern Louisiana • 11/15/2025 |
| BLOCKS | 2 • vs. Kansas State • 11/20/2025 |
| STEALS | 5 • New Orleans • 11/24/2025 |
| MINUTES | 34 • New Orleans • 11/24/2025 |

## NO. 5 SHAWN JONES JR. • CAREER HIGHS

| CATEGORY | CAREER HIGH • OPPONENT • DATE • SCHOOL |
|---|---|
| POINTS | 17 • Southeastern Louisiana • 11/15/2025 • Mississippi State |
| REBOUNDS | 9 • North Alabama • 11/05/2025 • Mississippi State |
| FIELD GOALS MADE | 7 • Southeastern Louisiana • 11/15/2025 • Mississippi State |
| 3-POINT FIELD GOALS MADE | 3 • Southeastern Louisiana • 11/15/2025 • Mississippi State |
| FREE THROWS MADE | 5 • at No. 21 Memphis • 12/21/2024 • Mississippi State |
| ASSISTS | 5 • No. 6 Kentucky • 01/11/2025 • Mississippi State |
| BLOCKS | 3 • No. 6 Kentucky • 01/11/2025 • Mississippi State |
| STEALS | 5 • New Orleans • 11/24/2025• Mississippi State |
| MINUTES | 34 • New Orleans • 11/24/2025 • Mississippi State |

## NO. 10 JAYDEN EPPS • SEASON HIGHS

| CATEGORY | SEASON HIGH • OPPONENT • DATE |
|---|---|
| POINTS | 21 • vs. New Mexico • 11/21/2025 |
| REBOUNDS | 2 • 3x • Last: vs. New Mexico • 11/21/2025 |
| FIELD GOALS MADE | 8 • vs. New Mexico • 11/21/2025 |
| 3-POINT FIELD GOALS MADE | 4 • vs. Kansas State • 11/20/2025 |
| FREE THROWS MADE | 3 • 2x • Last: vs. New Mexico • 11/21/2025 |
| ASSISTS | 6 • vs. New Mexico • 11/21/2025 |
| BLOCKS | 1 • North Alabama • 11/05/2025 |
| STEALS | 1 • vs. New Mexico • 11/21/2025 |
| MINUTES | 34 • vs. New Mexico • 11/21/2025 |

## NO. 10 JAYDEN EPPS •CAREER HIGHS

| CATEGORY | CAREER HIGH • OPPONENT • DATE • SCHOOL |
|---|---|
| POINTS | 34 • Jackson State • 11/25/2023 • Georgetown |
| REBOUNDS | 6 • Saint Francis • PA • 11/23/2024 • Georgetown |
| FIELD GOALS MADE | 12 • 2x • Last: vs. Providence • BE-T • 03/13/2024 • Georgetown |
| 3-POINT FIELD GOALS MADE | 7 • Jackson State • 11/25/2023 • Georgetown |
| FREE THROWS MADE | 11 • 2x • Last: at DePaul • 02/24/2024 • Georgetown |
| ASSISTS | 11 • 2x • Last: at Xavier • Ohio • 01/19/2024 • Georgetown |
| BLOCKS | 2 • 2x • Last: vs. Providence • BE-T • 03/13/2024 • Georgetown |
| STEALS | 6 • at St. John's • 03/09/2024 • Georgetown |
| MINUTES | 40 • 3x • Last: vs. Providence • BE-T • 03/13/2024 • Georgetown |

## NO. 12 JOSH HUBBARD • SEASON HIGHS

| CATEGORY | SEASON HIGH • OPPONENT • DATE |
|---|---|
| POINTS | 29 • vs. New Mexico • 11/21/2025 |
| REBOUNDS | 6 • New Orleans • 11/24/2025 |
| FIELD GOALS MADE | 11 • vs. New Mexico • 11/21/2025 |
| 3-POINT FIELD GOALS MADE | 6 • vs. New Mexico • 11/21/2025 |
| FREE THROWS MADE | 10 • North Alabama • 11/05/2025 |
| ASSISTS | 8 • North Alabama • 11/05/2025 |
| BLOCKS | 1 • 2x • Last: vs. New Mexico • 11/21/2025 |
| STEALS | 3 • vs. New Mexico • 11/21/2025 |
| MINUTES | 41 • New Orleans • 11/24/2025 |

## NO. 12 JOSH HUBBARD • CAREER HIGHS

| CATEGORY | CAREER HIGH • OPPONENT • DATE • SCHOOL |
|---|---|
| POINTS | 38 • No. 4 Alabama • 01/29/2025 • Mississippi State |
| REBOUNDS | 6 • 2x • Last: New Orleans • 11/24/2025 • Mississippi State |
| FIELD GOALS MADE | 14 • No. 4 Alabama • 01/29/2025 • Mississippi State |
| 3-POINT FIELD GOALS MADE | 7 • No. 16 Kentucky • 02/27/2024 • Mississippi State |
| FREE THROWS MADE | 11 • at No. 1 Auburn • 01/14/2025 • Mississippi State |
| ASSISTS | 8 • North Alabama • 11/05/2025 • Mississippi State |
| BLOCKS | 2 • Murray State • 12/13/2023 • Mississippi State |
| STEALS | 4 • No. 7 Texas A&M • 02/18/2025 • Mississippi State |
| MINUTES | 42 • No. 17 South Carolina • 03/09/2024 • Mississippi State |

## NO. 14 AMIER ALI • SEASON HIGHS

| CATEGORY | SEASON HIGH • OPPONENT • DATE |
|---|---|
| POINTS | 16 • New Orleans • 11/24/2025 |
| REBOUNDS | 8 • vs. New Mexico • 11/21/2025 |
| FIELD GOALS MADE | 6 • New Orleans • 11/24/2025 |
| 3-POINT FIELD GOALS MADE | 3 • New Orleans • 11/24/2025 |
| FREE THROWS MADE | 3 • vs. Kansas State • 11/20/2025 |
| ASSISTS | 1 • New Orleans • 11/24/2025 |
| BLOCKS | |
| STEALS | 1 • New Orleans • 11/24/2025 |
| MINUTES | 22 • New Orleans • 11/24/2025 |

## NO. 14 AMIER ALI • CAREER HIGHS

| CATEGORY | CAREER HIGH • OPPONENT • DATE • SCHOOL |
|---|---|
| POINTS | 18 • at No. 12 Texas Tech • 02/12/2025 • Arizona State |
| REBOUNDS | 10 • at Oklahoma State • 02/09/2025 • Arizona State |
| FIELD GOALS MADE | 6 • 2x • Last: New Orleans • 11/24/2025 • Mississippi State |
| 3-POINT FIELD GOALS MADE | 4 • 2x • Last: at No. 12 Texas Tech • 02/12/2025 • Arizona State |
| FREE THROWS MADE | 7 • Colorado • 01/04/2025 • Arizona State |
| ASSISTS | 4 • 2x • Last: No. 5 Houston • 02/18/2025 • Arizona State |
| BLOCKS | 1 • vs. Nebraska • 03/31/2025 • Arizona State |
| STEALS | 2 • 2x • Last: at No. 12 Texas Tech • 02/12/2025 • Arizona State |
| MINUTES | 39 • at No. 24 Arizona • 03/04/2025 • Arizona State |

## NO. 15 QUINCY BALLARD • SEASON HIGHS

| CATEGORY | SEASON HIGH • OPPONENT • DATE |
|---|---|
| POINTS | 11 • New Orleans • 11/24/2025 |
| REBOUNDS | 7 • 2x • Last: New Orleans • 11/24/2025 |
| FIELD GOALS MADE | 5 • 2x • Last: New Orleans • 11/24/2025 |
| 3-POINT FIELD GOALS MADE | |
| FREE THROWS MADE | 1 • New Orleans • 11/24/2025 |
| ASSISTS | 1 • 2x • Last: New Orleans • 11/24/2025 |
| BLOCKS | 2 • Southeastern Louisiana • 11/15/2025 |
| STEALS | 1 • 2x • Last: vs. New Mexico • 11/21/2025 |
| MINUTES | 26 • New Orleans • 11/24/2025 |

## NO. 15 QUINCY BALLARD • CAREER HIGHS

| CATEGORY | CAREER HIGH • OPPONENT • DATE • SCHOOL |
|---|---|
| POINTS | 22 • at UTSA • Texas-San Antonio • 01/11/2025 • Wichita State |
| REBOUNDS | 16 • Friends • Kansas • 12/29/2024 • Wichita State |
| FIELD GOALS MADE | 11 • at UTSA • Texas-San Antonio • 01/11/2025 • Wichita State |
| 3-POINT FIELD GOALS MADE | |
| FREE THROWS MADE | 5 • No. 14 Memphis • 02/16/2025 • Wichita State |
| ASSISTS | 3 • Western Kentucky • 11/09/2023 • Wichita State |
| BLOCKS | 7 • 2x • Last: East Carolina • 01/24/2024 • Wichita State |
| STEALS | 2 • 2x • Last: at North Texas • 03/03/2025 • Wichita State |
| MINUTES | 36 • No. 14 Memphis • 02/16/2025 • Wichita State |

## NO. 34 GAI CHOL • SEASON HIGHS

| CATEGORY | SEASON HIGH • OPPONENT • DATE |
|---|---|
| POINTS | |
| REBOUNDS | |
| FIELD GOALS MADE | |
| 3-POINT FIELD GOALS MADE | |
| FREE THROWS MADE | |
| ASSISTS | |
| BLOCKS | |
| STEALS | |
| MINUTES | |

## NO. 34 GAI CHOL • CAREER HIGHS

| CATEGORY | CAREER HIGH • OPPONENT • DATE • SCHOOL |
|---|---|
| POINTS | 11 • Tennessee • Martin • 11/11/2023 • Mississippi State |
| REBOUNDS | 6 • Tennessee • Martin • 11/11/2023 • Mississippi State |
| FIELD GOALS MADE | 4 • West Georgia • 11/04/2024 • Mississippi State |
| 3-POINT FIELD GOALS MADE | |
| FREE THROWS MADE | 5 • Tennessee • Martin • 11/11/2023 • Mississippi State |
| ASSISTS | 2 • vs. UNLV • Nevada-Las Vegas • 11/28/2024 • Mississippi State |
| BLOCKS | 1 • 2x • Last: vs. Tulane • 12/09/2023 • Mississippi State |
| STEALS | 1 • 3x • Last: vs. UNLV • Nevada-Las Vegas • 11/28/2024 • Mississippi State |
| MINUTES | 17 • Tennessee • Martin • 11/11/2023 • Mississippi State |

## NO. 99 ACHOR ACHOR • SEASON HIGHS

| CATEGORY | SEASON HIGH • OPPONENT • DATE |
|---|---|
| POINTS | 9 • vs. No. 16 Iowa State • 11/10/2025 |
| REBOUNDS | 9 • vs. Kansas State • 11/20/2025 |
| FIELD GOALS MADE | 2 • vs. No. 16 Iowa State • 11/10/2025 |
| 3-POINT FIELD GOALS MADE | 1 • 2x • Last: vs. Kansas State • 11/20/2025 |
| FREE THROWS MADE | 5 • vs. No. 16 Iowa State • 11/10/2025 |
| ASSISTS | 1 • 2x • Last: vs. New Mexico • 11/21/2025 |
| BLOCKS | 2 • North Alabama • 11/05/2025 |
| STEALS | 1 • 2x • Last: Southeastern Louisiana • 11/15/2025 |
| MINUTES | 24 • vs. Kansas State • 11/20/2025 |

## NO. 99 ACHOR ACHOR • CAREER HIGHS

| CATEGORY | CAREER HIGH • OPPONENT • DATE • SCHOOL |
|---|---|
| POINTS | 35 • at Western Carolina • 01/16/2024 • Samford |
| REBOUNDS | 14 • vs. Furman • SoCon-T • 03/10/2024 • Samford |
| FIELD GOALS MADE | 12 • at Western Carolina • 01/16/2024 • Samford |
| 3-POINT FIELD GOALS MADE | 5 • at Western Carolina • 01/16/2024 • Samford |
| FREE THROWS MADE | 11 • vs. East Tennessee State • SoCon-T • 03/11/2024 • Samford |
| ASSISTS | 8 • Wofford • 01/31/2024 • Samford |
| BLOCKS | 5 • South Carolina State • 11/17/2023 • Samford |
| STEALS | 3 • 3x • Last: Belmont • 12/16/2023 • Samford |
| MINUTES | 33 • at Furman • 01/24/2024 • Samford |

## NO. 0 JAMARION DAVIS-FLEMING • SEASON & CAREER HIGHS

| CATEGORY | SEASON/CAREER HIGH • OPPONENT • DATE |
|---|---|
| POINTS | 6 • vs. New Mexico • 11/21/2025 |
| REBOUNDS | 8 • New Orleans • 11/24/2025 |
| FIELD GOALS MADE | 3 • vs. New Mexico • 11/21/2025 |
| 3-POINT FIELD GOALS MADE | |
| FREE THROWS MADE | 1 • 2x • Last: New Orleans • 11/24/2025 |
| ASSISTS | 2 • Southeastern Louisiana • 11/15/2025 |
| BLOCKS | 3 • 2x • Last: New Orleans • 11/24/2025 |
| STEALS | 1 • 3x • Last: New Orleans • 11/24/2025 |
| MINUTES | 31 • New Orleans • 11/24/2025 |

## NO. 3 TEE BARTLETT • SEASON & CAREER HIGHS

| CATEGORY | SEASON/CAREER HIGH • OPPONENT • DATE |
|---|---|
| POINTS | |
| REBOUNDS | |
| FIELD GOALS MADE | |
| 3-POINT FIELD GOALS MADE | |
| FREE THROWS MADE | |
| ASSISTS | |
| BLOCKS | |
| STEALS | |
| MINUTES | |

## NO. 8 CAMEREN PAUL • SEASON & CAREER HIGHS

| CATEGORY | SEASON HIGH • OPPONENT • DATE |
|---|---|
| POINTS | |
| REBOUNDS | |
| FIELD GOALS MADE | |
| 3-POINT FIELD GOALS MADE | |
| FREE THROWS MADE | |
| ASSISTS | |
| BLOCKS | |
| STEALS | |
| MINUTES | |

## NO. 11 SERGEJ MACURA • SEASON & CAREER HIGHS

| CATEGORY | SEASON/CAREER HIGH • OPPONENT • DATE |
|---|---|
| POINTS | 7 • 2x • Last: Southeastern Louisiana • 11/15/2025 |
| REBOUNDS | 12 • North Alabama • 11/05/2025 |
| FIELD GOALS MADE | 3 • 2x • Last: Southeastern Louisiana • 11/15/2025 |
| 3-POINT FIELD GOALS MADE | 1 • vs. Kansas State • 11/20/2025 |
| FREE THROWS MADE | 1 • 2x • Last: Southeastern Louisiana • 11/15/2025 |
| ASSISTS | 1 • 3x • Last: Southeastern Louisiana • 11/15/2025 |
| BLOCKS | 1 • Southeastern Louisiana • 11/15/2025 |
| STEALS | 2 • North Alabama • 11/05/2025 |
| MINUTES | 19 • North Alabama • 11/05/2025 |

## NO. 23 KING GRACE • SEASON & CAREER HIGHS

| CATEGORY | SEASON/CAREER HIGH • OPPONENT • DATE |
|---|---|
| POINTS | 8 • Southeastern Louisiana • 11/15/2025 |
| REBOUNDS | 3 • vs. No. 16 Iowa State • 11/10/2025 |
| FIELD GOALS MADE | 3 • vs. No. 16 Iowa State • 11/10/2025 |
| 3-POINT FIELD GOALS MADE | 1 • 2x • Last: Southeastern Louisiana • 11/15/2025 |
| FREE THROWS MADE | 5 • Southeastern Louisiana • 11/15/2025 |
| ASSISTS | 2 • North Alabama • 11/05/2025 |
| BLOCKS | |
| STEALS | 1 • Southeastern Louisiana • 11/15/2025 |
| MINUTES | 17 • vs. No. 16 Iowa State • 11/10/2025 |

## GEORGE BROOKS • ASSISTANT COACH • MISSISSIPPI STATE • 1997

• Brooks is in the midst of his 16th season of loyal service to the Maroon and White under Chris Jans, Ben Howland, Rick Ray and Rick Stansbury.

• Brooks is tied with Robert Kirby as the longest tenured assistant coach in State history. Kirby also served as an assistant coach for 16 seasons from 1989-90 to 1992-93 and from 1998-99 to 2009-10.

• Brooks is not only the SEC's longest tenured assistant coach but is the second-longest tenured active NCAA assistant coach at the Power 5 conference level (ACC • BIG EAST • Big Ten • Big 12 • SEC). He trails only Kurtis Townsend (Kansas • 21 seasons).

• Brooks has served as the lead recruiter for State's most recent NBA players which include 2021-22 NBA Champion and 2000-point scorer at State, Quinndary Weatherspoon (Golden State Warriors), along with Reggie Perry, Craig Sword, Tolu Smith III and Robert Woodard II.

• Smith III (Detroit Pistons), Cameron Matthews (Houston Rockets) and his son, Garrison Brooks (New Orleans Pelicans), earned 2025-26 NBA training camp roster invites.

• The Bulldogs have had at least one player on the All-SEC First-Team or All-SEC Second-Team during nine consecutive seasons and in 10 of the last 11 years going back to 2014-15. All but one of those players were Brooks' signees.

• Most recently, Josh Hubbard captured All-SEC Second-Team accolades and the Bailey Howell Trophy which is awarded to the state of Mississippi's top collegiate player for the second straight season. Matthews also was a two-time All-SEC Defensive Team honoree in 2023-24 and 2024-25.

## PATRICE DAYS • ASSISTANT COACH • NEW ORLEANS • 2010

• Days, one of the nation's up-and-coming coaches, has already gained valuable coaching experience with a decade of service as an assistant coach at the NCAA Division I level.

• Days was bumped up to assistant coach at State leading into the 2024-25 season after he served as program's director of recruiting during his first two seasons.

• Days landed ESPN Top 100 recruit, Jayden Epps (Georgetown), out of the transfer portal for this season. He served as the lead recruiter for commit Willie Burnett III, who ranks No. 67 in ESPN's Class of 2026.

• Prior to State, Days spent the 2021-22 season at East Tennessee State and worked at Coastal Carolina for Cliff Ellis from 2017-21 where the Chanticleers captured a pair of postseason berths.

## DILLON ELDER • ASSISTANT COACH • TEXAS A&M • 2019

• Elder was elevated to assistant coach in 2024-25 after he spent his first two seasons at State as the program's director of scouting and analytics.

• Leading into State, Elder had a year-long stint as Tarleton State's Director of Operations in 2021-22. He also worked as a video assistant with the Minnesota Timberwolves of the NBA in 2020-21.

• Elder was student manager at Texas A&M from 2015-18 and advanced to a graduate assistant role for two seasons ending in 2019-20.

## DOUG WAGEMESTER • ASSOCIATE AD OF BASKETBALL

• Wagemester, one of Coach Jans' Loras College teammates, enters his second season on staff as Associate AD of Basketball in 2025-26.

• Coach Wags followed Jans at Kirkwood Community College as the program's head coach from 1998-99 to 2012-13.

• Coach Wags racked up 409 victories sparked by 12 conference championships over his 15 seasons as Kirkwood's head coach. He guided the program to nine NJCAA Tournaments fueled by three national runner-up finishes in 2004-05, 2005-06 and 2008-09.

• Then, Coach Wags served as Kirkwood's Athletic Director, which he began in a dual capacity role from 2006-07 to 2024-25. The Eagles won 10 NJCAA National Championships with him in the athletic director chair.

## DAVID ANWAR • ASSISTANT COACH • FITCHBURG STATE • 1998

• Anwar has been an integral part of Coach Jans' staff and been by his side for every monumental moment between Mississippi State and New Mexico State which is headed by appearances in six of the last seven NCAA Tournaments.

• The two programs have racked up a 188-75 mark which has averaged out to 20.9 wins per season and a .715 winning percentage going back to the 2017-18 season.

• Anwar is regarded as one of the nation's elite recruiters and possesses a wealth of experience gained over his 19 seasons as a NCAA Division I assistant coach.

• Anwar has served as the lead recruiter to numerous nationally ranked recruits over his career which is highlighted by four ESPN Top 100 players on State's 2025-26 roster (Amier Ali • Tee Bartlett • King Grace • Dellquan Warren).

• Affectionately known as 'Philly Dave' for his love of all things Philadelphia led by the Super Bowl LII and Super Bowl LIX champion Eagles, Anwar also spent five seasons at North Texas from 2012-13 to 2016-17 working for Tony Benford. He also gained six years of coaching experience at the Power 5 level at Nebraska from 2006-07 to 2011-12 under Doc Sadler.

• Anwar made the jump to Division I basketball as UTEP's Director of Operations in 2004-05 and 2005-06 for Sadler after spending four seasons as an assistant coach at Division II's University of Arkansas at Fort Smith.

## SCOTT PADGETT • ASSISTANT COACH • KENTUCKY • 1999

• Padgett, a 1997-98 national champion standout at Kentucky and an eight-year NBA veteran playing most notably for Jerry Sloan and Jeff Van Gundy, possesses 16 seasons of coaching experience at the NCAA Division I level.

• Padgett piled up 1,224 of his 1,252 career points over the last three seasons of his highly decorated playing career at Kentucky for Hall of Fame coaches Rick Pitino and Tubby Smith.

• Padgett served as Samford's head coach for six seasons starting in 2014-15. His 20-win season in 2016-17 was the program's first in over a decade at the time.

• Padgett began his coaching career as an assistant strength coach at his alma mater during John Calipari's first season at Kentucky in 2009-10.

• His son, Logan Padgett, is a fellow on State's coaching staff this season after he spent last season at Louisville working for Pat Kelsey, the 2024-25 ACC Coach of the Year.

## JOE ROGERS • DIRECTOR OF RECRUITING

• Rogers moved into the director of recruiting role in 2025-26 after he spent his first three seasons as State's director of operations.

• Before State, Rogers worked as a graduate assistant under Tom Crean at his alma mater, Georgia. He began as a student manager in 2018-19 before he advanced to graduate assistant during the 2020-21 and 2021-22 seasons.

• At UGA, Rogers became familiar with the scouting and analytics process. He worked with the team's coaches to break down film for prospects and opponents alike.

## ERIK JOHANSSON • DIRECTOR OF SCOUTING AND ANALYTICS

• Johansson starts his first season as the director of scouting and analytics in 2025-26.

• Johansson will work extensively on scouting, analytics and basketball strategies with members of the coaching staff to assist in the creation of opponent scouting reports and provide video breakdown for player development among other duties.

• Johansson spent four seasons at his alma mater, Loyola Marymount in the West Coast Conference, as a graduate assistant and video coordinator under Stan Johnson from 2020-21 to 2023-24.

• The Lions earned a pair of top four finishes in the WCC standings during his tenure. LMU knocked off conference powerhouses in No. 6 Gonzaga and No. 15 Saint Mary's as part of a 19-win campaign in 2022-23.

# Chris Jans

**4th Season • Mississippi State**
**NCAA Record • 209-87 • 10th Season**
**Mississippi State Record • 66-43 • 4th Season**
**Loras College • 1991**

**COACH JANS FILE • HEAD COACHING EXPERIENCE**

| Seasons • School • Years at School • Record |
|---|
| 2023-Present • Mississippi State • 4 Seasons • 66-43 |
| 2018-22 • New Mexico State • 5 Seasons • 122-32 |
| 2015 • Bowling Green • 1 Season • 21-12 |

| Seasons • School • Years at School • Record |
|---|
| 2004 • Chipola College • 1 Season • 32-5 |
| 2002-03 • Howard College • 2 Seasons • 49-14 |
| 1999 • Independence CC • 1 Season • 22-10 |
| 1997-98 • Kirkwood CC • 2 Seasons • 56-16 |

**COACH JANS • NCAA YEAR-BY-YEAR RECORD**
**MISSISSIPPI STATE • 2023-PRESENT**

| SEASON | OVR W-L | CONF W-L | CONF FINISH | POSTSEASON |
|---|---|---|---|---|
| 2022-23 | 21-13 | 8-10 | T-9th | NCAA • Round of 68 |
| 2023-24 | 21-14 | 8-10 | 9th | NCAA • Round of 64 |
| 2024-25 | 21-13 | 8-10 | T-9th | NCAA • Round of 64 |
| 2025-26 | 3-3 | 0-0 | | |

**NEW MEXICO STATE • 2018-22**

| SEASON | OVR W-L | CONF W-L | CONF FINISH | POSTSEASON |
|---|---|---|---|---|
| 2017-18 | 28-6 | 12-2 | 1st | NCAA • Round of 64 |
| 2018-19 | 30-5 | 15-1 | 1st | NCAA • Round of 64 |
| 2019-20 | 25-6 | 16-0 | 1st | COVID-19 |
| 2020-21 | 12-8 | 7-6 | 3rd | |
| 2021-22 | 27-7 | 14-4 | T-1st | NCAA • Round of 32 |

**BOWLING GREEN • 2015**

| SEASON | OVR W-L | CONF W-L | CONF FINISH | POSTSEASON |
|---|---|---|---|---|
| 2014-15 | 21-12 | 11-7 | T-4th | CIT • Round of 16 |

**NJCAA RECORD • 159-45 • 6 SEASONS**

**KIRKWOOD COMMUNITY COLLEGE**
**1998 NJCAA DIVISION II NATIONAL CHAMPIONSHIP**
**1998 NJCAA DIVISION II NATIONAL COACH OF THE YEAR**

**COACH JANS FILE • NCAA DIVISION I ASSISTANT**

| Seasons • School • Position • Years at School |
|---|
| 2016-17 • Wichita State • Special Assistant • 2 Seasons |
| 2008-14 • Wichita State • Assistant Coach • 7 Seasons |
| 2005-07 • Illinois State • Assistant Coach • 3 Seasons |
| 2000-01 • Idaho • Assistant Coach • 2 Seasons |

| NCAA TOURNAMENTS | 11 |
|---|---|
| 2024 • 2025 Mississippi State • Round of 64 • Head Coach | 2 |
| 2023 • Mississippi State • Round of 68 • Head Coach | 1 |
| 2022 • New Mexico State • Round of 32 • Head Coach | 1 |
| 2018 • 2019 • New Mexico State • Round of 64 • Head Coach | 2 |
| 2013 • Wichita State • Final Four • Assistant Coach | 1 |
| 2014 • 2016 • 2017 • Wichita State • Round of 32 • Assistant Coach | 3 |
| 2012 • Wichita State • Round of 64 • Assistant Coach | 1 |

| CONFERENCE REGULAR SEASON TITLES | 8 |
|---|---|
| 2018 • 2019 • 2020 • 2022 • WAC • Head Coach | 4 |
| 2012 • 2014 • 2016 • 2017 • Missouri Valley • Assistant Coach | 4 |

| CONFERENCE TOURNAMENT TITLES | 5 |
|---|---|
| 2018 • 2019 • 2022 • WAC • Head Coach | 3 |
| 2014 • 2017 • Missouri Valley • Assistant Coach | 2 |

| CONFERENCE COACH OF THE YEAR | 6 |
|---|---|
| 2018 • 2019 • 2020 • WAC • Head Coach | 3 |
| 2012 • 2013 • 2014 • Missouri Valley • Assistant Coach | 3 |

| NIT | 2 |
|---|---|
| 2011 • Wichita State • Champions • Assistant Coach | 1 |
| 2010 • Wichita State • Round of 32 • Assistant Coach | 1 |

**MISSISSIPPI STATE**

• Since 2022-23 under Coach Jans, State is one of seven SEC teams (Alabama, Auburn, Kentucky, Tennessee, Texas, Texas A&M) and one of 25 schools nationally with an active streak of at least three consecutive NCAA Tournament trips. He is the only active SEC coach at his respective school to post a trio of 20+ win seasons during his first three seasons.

• Coach Jans is one of four coaches in SEC history to amass at least 21 wins and secure a NCAA Tournament berth during each of his first three seasons at his school. The others are John Calipari (Kentucky • 2009-10, 2010-11. 2011-12), Bruce Pearl (Tennessee • 2005-06, 2006-07, 2007-08) and Tubby Smith (Kentucky • 1997-98, 1998-99, 1999-2000). Starting 2025-26, SEC basketball has had 175 coaches in league history (4 of 175 • 2.3 percent) with 16 of those coaches making multiple stops inside the conference.

• Coach Jans is one of seven coaches in SEC history (John Calipari • Kentucky, Don DeVoe • Tennessee), Jerry Green • Tennessee, Bruce Pearl • Tennessee, Tubby Smith • Kentucky, Eddie Sutton • Kentucky) to lead his squad to three consecutive NCAA Tournaments to begin their tenure.

• State has recorded 10 wins over Associated Press Top 25 squads in Coach Jans' first three seasons (2022-23 • 2023-24 • 2024-25) which is the program's best three-year total. The Bulldogs collected five victories over ranked foes (No. 7 Texas A&M, No. 18 PITT • Pittsburgh, at No. 19 Ole Miss, No. 21 Ole Miss, at No. 21 Memphis) for the first time in program history during the 2024-25 regular season.

• Coach Jans has amassed a .706 winning percentage (209-87) at the NCAA Division I Level which is 7th among active coaches with at least 10 seasons of head coaching experience. He trails Mark Few (Gonzaga), Bill Self (Kansas), John Calipari (Arkansas), Randy Bennett (Saint Mary's), Rick Pitino (St. John's) and Tom Izzo (Michigan State).

• Coach Jans is joined by Duke's Jon Scheyer as the only NCAA fourth-year head coaches to capture three straight NCAA Tournament bids.

• State is one of five SEC schools (Alabama, Auburn, Oklahoma, Tennessee) and one of 10 schools nationally (Gonzaga, Kansas, Memphis, Purdue, UConn) to win at least 11 non-conference regular season games against NCAA Net Quad 1 and Quad 2 opponents in 2022-23, 2023-24 and 2024-25.

• Coach Jans has amassed 66 wins at State, while his 66 victories during his first three seasons was a program record for a coach. After four seasons at State, he will look to eclipse Rick Stansbury (79-50), Ben Howland (78-56) and Babe McCarthy (73-26) win totals in 2025-26.

• As of 11/27, the 66 wins for Coach Jans also ranks second among the six SEC fourth-year head coaches trailing only Florida's Todd Golden (80). He is ahead of Georgia's Mike White (62), Missouri's Dennis Gates (62), South Carolina's Lamont Paris (53) and LSU's Matt McMahon (50).

**PREVIOUS COACHING EXPERIENCE**

• Coach Jans grew up in Fairbank, Iowa and has built the foundation of his programs on a culture of accountability. He has racked up 20+ victories on 14 occasions during his 15 seasons as a head coach at the NCAA Division I and NJCAA junior college ranks.

• The only time that a Coach Jans team didn't reach the 20-win plateau was in 2020-21 when his New Mexico State squad played a 20-game schedule with zero home games due to COVID.

• As a junior college head coach, Coach Jans won the 1997-98 NJCAA Division II National Championship with a 31-6 record at Kirkwood Community College in Cedar Rapids, Iowa. His entire Kirkwood squad was inducted into the school's Hall of Fame on 02/09/2024.

• Coach Jans played a vital role as an assistant coach at Wichita State for Gregg Marshall which was headed by a 2013 NCAA Final Four run, five NCAA Tournament trips and four Missouri Valley Conference regular season championships.

• Coach Jans was the 2015 Joe B. Hall National Coach of the Year recipient after a 21-win campaign during his first season as a NCAA Division I head coach while at Bowling Green.

• Coach Jans ushered in an unprecedented run of success over a five-year span at New Mexico State where he guided the Aggies to a 122-32 record sparked by three NCAA Tournament trips. The program was in-line for a 4th NCAA Tournament appearance as WAC Tournament champions before the 2019-20 postseason was cancelled.

• His New Mexico State squad pulled a patented 12-5 upset over Connecticut during the 2022 Big Dance in Buffalo, New York. Over an 1102 day span between the 2022 NCAA and 2025 NCAA Tournaments, Coach Jans was the only coach to defeat two-time national champion UConn led by Dan Hurley in March Madness.

**ABOUT COACH JANS**

• Coach Jans was a three-year starter at Loras College (1987-91) located in Dubuque, Iowa and was named a captain as a senior. He helped the Duhawks break 16 scoring records and two NCAA Division III records for three-point shooting.

• A graduate of Loras College in 1991, Coach Jans earned his bachelor's degrees in marketing and in finance.

• One of Coach Jans' college teammates, Doug Wagemester, enters his second season on State's staff as Associate AD of Basketball in 2025-26. Coach Wags followed Caoch Jans at Kirkwood Community College as the program's head coach from 1998-99 to 2012-13.

• Coach Jans and his wife Sheri have two kids, Nick and Maddie Gazda. Their dog, Sophie, enjoys watching film with Coach Jans during the season.

## 2025-26 MISSISSIPPI STATE TV/RADIO ROSTER

**Jamarion Davis-Fleming**
F • 6-10 • 240 • FR
Canton, Mississippi

**Dellquan Warren**
G • 6-2 • 185 • SO
Erie, Pennsylvania

**Ja'Borri McGhee**
G • 6-2 • 210 • SR
McComb, Mississippi

**Tee Bartlett**
C • 6-11 • 290 • FR
Los Angeles, California

**Brandon Walker**
F • 6-8 • 260 • SR
Oak Cliff, Texas

**Shawn Jones Jr.**
G • 6-6 • 205 • SR
Houston, Texas

**Cameren Paul**
G • 6-7 • 210 • FR
Grand Prairie, Texas

**Jayden Epps**
G • 6-2 • 190 • JR
Norfolk, Virginia

**Sergej Macura**
F • 6-9 • 220 • SO
Ljubljana, Slovenia

**Josh Hubbard**
G • 6-0 • 190 • JR
Madison, Mississippi

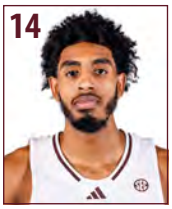


**Amier Ali**
G/F • 6-8 • 210 • SO
Dallas, Texas

**Quincy Ballard**
C • 7-0 • 260 • G SR
Syracuse, New York

**King Grace**
G • 6-5 • 195 • FR
Dallas, Texas

**Gai Chol**
C • 7-0 • 245 • JR
Juba, South Sudan

**Achor Achor**
F • 6-9 • 230 • R SR
Melbourne, Australia

**Chris Jans**
Head Coach
4th Season

**George Brooks**
Assistant Coach

**David Anwar**
Assistant Coach

**Patrice Days**
Assistant Coach

**Scott Padgett**
Assistant Coach

**Dillon Elder**
Assistant Coach

**Doug Wagemester**
Associate AD

**Joe Rogers**
Director of Recruiting

**Erik Johansson**
Scouting & Analytics

**Danny Manuel**
Director of Operations

**Dominick Walker**
Strength & Conditioning

**Bryce Gimmarro**
Athletic Trainer

**Matt Dunaway**
Communications

**Reagan Jordan**
Graduate Assistant

**Vladimir Lukomski**
Graduate Assistant

**Tony Lewis Jr.**
Fellow

**Jayden Saddler**
Fellow

## 2025-26 MISSISSIPPI STATE ROSTER

| NO. | NAME | POS | HT. | WT. | CL.-EXP | HOMETOWN [HIGH SCHOOL OR LAST COLLEGE/ORGANIZATION] |
|---|---|---|---|---|---|---|
| 0 | Jamarion Davis-Fleming | F | 6-10 | 240 | Fr.-HS | Canton, Mississippi [Canton HS] |
| 1 | Dellquan Warren | G | 6-2 | 185 | So.-1L | Erie, Pennsylvania [Our Saviour Lutheran HS – New York] |
| 2 | Ja'Borri McGhee | G | 6-2 | 210 | Sr.-TR | McComb, Mississippi [UAB • Alabama-Birmingham] |
| 3 | Tee Bartlett | C | 6-11 | 290 | Fr.-HS | Los Angeles, California [Overtime Elite – GA] |
| 4 | Brandon Walker | F | 6-8 | 260 | Sr.-TR | Oak Cliff, Texas [Montana State] |
| 5 | Shawn Jones Jr. | G | 6-6 | 205 | Sr.-3L | Houston, Texas [Shadow Creek HS] |
| 8 | Cameren Paul | G | 6-7 | 210 | Fr.-HS | Grand Prairie, Texas [South Grand Prairie HS] |
| 10 | Jayden Epps | G | 6-2 | 190 | Sr.-TR | Norfolk, Virginia [Georgetown] |
| 11 | Sergej Macura | F | 6-9 | 220 | So.-TR | Ljubljana, Slovenia [KK Mega Bermax – Serbia] |
| 12 | Josh Hubbard | G | 6-0 | 190 | Jr.-2L | Madison, Mississippi [Madison-Ridgeland Academy] |
| 14 | Amier Ali | G/F | 6-8 | 210 | So.-TR | Little Elm, Texas [Arizona State] |
| 15 | Quincy Ballard | C | 7-0 | 260 | G Sr.-TR | Syracuse, New York [Wichita State] |
| 23 | King Grace | G | 6-5 | 195 | Fr.-HS | Dallas, Texas [Oak Cliff Faith Family Academy] |
| 34 | Gai Chol | C | 7-0 | 245 | Jr.-2L | Juba, South Sudan [Greenforest Mccalep Christian Academy – GA] |
| 99 | Achor Achor | F | 6-9 | 230 | R Sr.-TR | Melbourne, Australia [Kansas State] |

G Sr. – Graduate senior using COVID year of eligibility.

**PRONUNCIATON GUIDE • PLAYERS**

| | | | |
|---|---|---|---|
| ACHOR ACHOR | UH-chore UH-chore | JA'BORRI McGhee | jah-BAR-ee |
| AMIER Ali | ah-MEER | JAMARION Davis-Fleming | jah-MAHR-ee-on |
| GAI Chol | Guy | SERGEJ MACURA | SUR-gey MAHT-su-rah |

**PRONUNCIATON GUIDE • COACHES**

| | | | |
|---|---|---|---|
| David ANWAR | ANN-wahr | Doug WAGEMESTER | wag-UH-mess-ter |
| PATRICE Days | puh-TREECE (Like Rece Davis) | Vladimir LUKOMSKI | loo-KOM-skee |

**Wyatt Lohaus**
Fellow

**Logan Padgett**
Fellow

## COACHES • SUPPORT STAFF

**Head Coach:** Chris Jans (Loras College • 1991 • 4th)
**Assistant Coach:** George Brooks (Mississippi State • 1997 • 16th)
**Assistant Coach:** David Anwar (Fitchburg State • 1998 • 4th)
**Assistant Coach:** Patrice Days (New Orleans • 2010 • 4th • 2nd as AC)
**Assistant Coach:** Scott Padgett (Kentucky • 1999 • 4th • 2nd as AC)
**Assistant Coach:** Dillon Elder (Texas A&M • 2019 • 4th • 2nd as AC)

**Associate AD:** Doug Wagemester (Loras College • 1990 • 2nd)
**Director of Recruiting:** Joe Rogers (Georgia • 2019 • 4th • 1st as DOR)
**Director of Scouting & Analytics:** Erik Johansson (Loyola Marymount • 2022 • 1st)
**Director of Operations:** Danny Manuel (Davis & Elkins • 2010 • 3rd • 1st as OPS)
**Strength & Conditioning Coach:** Dominick Walker (McMurry • 2013 • 4th)
**Athletic Trainer:** Bryce Gimmarro (Florida • 2023 • 1st)
**Athletic Communications:** Matt Dunaway (UCF • 2005 • 8th)
**Graduate Assistants:** Reagan Jordan (2nd) • Vladimir Lukomski (2nd)
**Fellows:** Tony Lewis Jr. (2nd) • Jayden Saddler (2nd)
**Fellows:** Wyatt Lohaus (1st) • Logan Padgett (1st)