MISSISSIPPI STATE MEN'S BASKETBALL

14 NCAA TOURNAMENT APPEARANCES
1963 • 1991 • 1995 • 1996 • 2002 • 2003 • 2004
2005 • 2008 • 2009 • 2019 •2023 •2024 • 2025

MEN'S BASKETBALL CONTACT
MATT DUNAWAY • MDUNAWAY@ATHLETICS.MSSTATE.EDU
CELL: (727) 215-3857

07

MISSISSIPPI STATE (5-1 ▪ 0-0 SEC) VS. WAKE FOREST (5-1 ▪ 0-0 ACC)
WEDNESDAY, NOVEMBER 25TH ▪ 6:30 PM CT ▪ IMPERIAL ARENA ▪ PARADISE ISLAND, THE BAHAMAS
TV: ESPN2 ▪ ESPN APP ▪ RADIO: 96.1 WLZA-FM ▪ STARKVILLE ▪ ONLINE: WWW.HAILSTATE.COM/WATCH ▪ HAIL STATE APP
TV TALENT: BETH MOWINS AND DEBBIE ANTONELLI ▪ RADIO TALENT: BART GREGORY

NOV: 5-1 ▪ DEC: 0-0 ▪ JAN: 0-0 ▪ FEB: 0-0 ▪ MAR: 0-0
HOME: 3-0 ▪ AWAY: 1-0 ▪ NEUTRAL: 1-1 ▪ OT: 0-0

NOVEMBER		TV	TIME ▪ SCORE
02	**Tennessee Tech**	**SECN+**	**W • 106-88**
05	**Northwestern State**	**SECN+**	**W • 82-44**
09	**Jackson State**	**SECN+**	**W • 98-57**
The Greenbrier Tipoff • White Sulphur Springs, West Virginia			
13	vs. Xavier	FS1	L • 81-63
17	at UCF • Central Florida	ESPN+	W • 86-83
Maglonia Madness • Jackson, Mississippi			
20	vs. Tulsa	SECN+	W • 72-61
Battle 4 Atlantis • Paradise Island, The Bahamas			
25	vs. Wake Forest	ESPN2	6:30 p.m.
27	vs. Memphis/Penn State	SECN	12:30/6:30 p.m.

DECEMBER		TV	TIME
SEC/ACC Challenge • Starkville, Mississippi			
02	**Georgia Tech**	**SECN**	**8:15 p.m.**
07	**Alabama A&M**	**SECN**	**6 p.m.**
12	at Marquette	FS1	5:30 p.m.
15	**Mississippi Valley State**	**SECN+**	**6:30 p.m.**
Rocket City Classic • Huntsville, Alabama			
19	vs. VCU • Virginia Commonwealth	TBA	2 p.m.
28	**Campbell**	**SECN+**	**6:30 p.m.**

JANUARY		TV	TIME
02	**Alabama • SEC**	**SECN**	**5 p.m.**
06	at Vanderbilt • SEC	SECN	6 p.m.
09	at Oklahoma • SEC	SECN	5 p.m.
13	**Florida • SEC**	**ESPN2 or ESPNU**	**8 p.m.**
16	at Georgia • SEC	SECN	2:30 p.m.
20	**Kentucky • SEC**	**SECN**	**7:30 p.m.**
23	**South Carolina • SEC**	**SECN**	**12 p.m.**
26	at Auburn • SEC	SECN	6 p.m.
30	at Arkansas • SEC	SECN	7:30 p.m.

FEBRUARY		TV	TIME
03	**Missouri • SEC**	**SECN**	**7 p.m.**
06	**Texas A&M • SEC**	**SECN**	**5 p.m.**
13	at Ole Miss • SEC	SECN	7:30 p.m.
16	at Alabama • SEC	SECN	8 p.m.
20	**LSU • SEC**	**SECN**	**5 p.m.**
24	**Texas • SEC**	**ESPN2 or ESPNU**	**6 p.m.**
27	at South Carolina • SEC	SECN	12 p.m.

MARCH		TV	TIME
02	at Tennessee • SEC	SECN	5 p.m.
06	**Ole Miss • SEC**	**SECN**	**3 p.m.**
SEC Tournament • Nashville, Tennessee			
10-14	TBA	ESPN or SECN	TBA
NCAA Tournament			
14	Selection Show	CBS	5 p.m.

BOLD denotes home games | SEC denotes conference game | All times CT | Rankings reflect Associated Press Top 25 on gameday

Table of Contents ▪ 2026-27/2025-26 Stats: Pgs 2-3
Player Notes/Records Watch/Team Metrics: Pgs 4-6
Series History/SEC Statistics Rankings: Pg 7
Leftovers/Previous Game: Pg 8 ▪ Notebook: Pgs 9-11
Stat Breakdowns: Pgs 12-15 ▪ The Last Time: Pgs 16-17
Coach Jans Records: Pgs 18-21 ▪ Players: Pgs 22-33
Assistants/Coach Jans: Pgs 34-36 ▪ TV/Radio Roster: Pg 37

STATE'S BEST DURING THE COACH JANS ERA

» State is among the 10 SEC schools who have qualified for at least 3 of the last 4 NCAA Tournaments since 2022-23. The Bulldogs are joined by Arkansas, Auburn, Florida and Missouri whereas Alabama, Kentucky, Tennessee, Texas and Texas A&M have made all 4 NCAAs.

» State is looking for its 4th NCAA Tournament bid over a 5-year span for the 3rd time in program history during the 2026-27 season. The Bulldogs also accomplished the feat from 2000-01 to 2004-05 and from 2001-02 to 2005-06.

» State recorded 10 wins over Associated Press Top 25 squads during the 2022-23, 2023-24 and 2024-25 seasons which is the program's best three-year total.

COACH JANS ▪ STRONG WINNING CLIP

» As of 11/22, Coach Jans owns a .683 winning percentage (224-104) as a NCAA Division I head coach. He is tied for 20th among all NCAA Division I active head coaches with at least 5 seasons of experience.

» The .683 clip is tied for 13th among NCAA power 4 active head coaches (ACC • Big Ten • Big 12 • SEC) with at least 10 seasons of experience.

NCAA WINNING PERCENTAGE • DIVISION I RECORD ONLY

RANK	COACH • SCHOOL	WIN PCT • RECORD
1	Bill Self • Kansas	.756 • 845-273
2	John Calipari • Arkansas	.752 • 867-286
3	Randy Bennett • Arizona State	.723 • 594-228
...		
12	Grant McCasland • Texas Tech	.684 • 234-108
13	**Chris Jans • State**	**.683 • 224-104**
	Mick Cronin • UCLA	.683 • 532-247
15	Eric Musselman • USC • Southern Cal	.676 • 261-125

COACH JANS ▪ 1 OF 4 IN SEC HISTORY

» Coach Jans is 1 of 4 coaches in SEC history to amass at least 21 wins and secure a NCAA Tournament berth during each of his first three seasons at his school.

» SEC basketball has had 176 head coaches in its history. Mark Pope can join the list along with John Calipari for a 2nd time in 2026-27.

SEASON	COACH • SCHOOL	RECORD
2023 • 24 • 25	**Chris Jans • State**	**21-13 • 21-14 • 21-13**
2010 • 11 • 12	John Calipari • Kentucky	35-3 • 29-9 • 38-2
2006 • 07 • 08	Bruce Pearl • Tennessee	22-8 • 24-11 • 31-5
1998 • 99 • 2000	Tubby Smith • Kentucky	35-4 • 28-9 • 23-10

COACH JANS ▪ 3RD IN CLASS AMONG SEC 5TH YEAR COACHES

» As of 11/24, Coach Jans has amassed 81 victories at State which is 3rd among the SEC 5th-year head coaches who have coached all five seasons inside the SEC. The class has racked up 12 NCAA Tourny bids at their schools.

» Coach Jans is the only active SEC coach at his respective school to post a trio of 21+ win seasons during his first three seasons. John Calipari (Arkansas) and Mark Pope (Kentucky) can join the list this season.

RANK	COACH • SCHOOL	WINS
1	Todd Golden • Florida	109
2	Mike White • Georgia	84
3	**Chris Jans • State**	**81**
4	Dennis Gates • Missouri	80
5	Lamont Paris • South Carolina	67

PLAY THE HITS ▪ THE BEST OF JOSH HUBBARD

» Josh Hubbard has amassed 2045 career points which ranks 2nd on State's all-time list and ranks 23rd in SEC history.

» After the 2025-26 season, he sat in 4th place in SEC history for players following their junior season • (SEE BELOW AND SEE PAGE 4).

CAREER • POINTS • SEC

RANK	PLAYER • SCHOOL • SEASON	PTS
16	Ronnie Williams • Florida • 1981-82-83-84	2090
17	Durand 'Rudy' Macklin • LSU • 1977-78-79-80-81	2080
	Kenny Walker • Kentucky • 1983-84-85-86	2080
19	Joe Harvell • Ole Miss • 1990-91-92-93	2078
20	Wesley Person • Auburn • 1991-92-93-94	2066
21	Dale Ellis • Tennessee • 1980-81-82-83	2065
22	Wade Taylor IV • Texas A&M • 2022-23-24-25	2058
23	**Josh Hubbard • State • 2024-25-26-27**	**2045**
24	Jack Givens • Kentucky • 1975-76-77-78	2038
25	Kenny Boynton • Florida • 2010-11-12-13	2033

» Hubbard was 1 of 10 major conference players with 700+ PTS and 100+ ASST last season. He is joined by PJ Haggerty (Texas A&M) and Tyler Tanner (Vanderbilt) as the only players to return to college basketball in 2026-27 who accomplished the feat last season.

» Last season's 700+PTS/100+ ASST list also featured six players who were 2026 NBA Draft 1st Round picks in AJ Dybantsa (BYU), Cameron Boozer (Duke), Darius Acuff Jr. (Arkansas), Bennett Stirtz (Iowa), Ebuka Okorie (Stanford) and Labaron Philon (Alabama).

» Hubbard is 1 of 2 SEC players (Mark Sears • Alabama • 2023-24 & 2024-25) and 1 of 12 major conference players (ACC • BIG EAST • Big Ten • Big 12 • SEC • former Pac 12) with multiple seasons of 640+ points and 100+ assists during the 2000s.

» Hubbard is 1 of 4 players in SEC history who has collected 3 of his school's top 10 scoring seasons. That prestigious list includes Bailey Howell (State • 1957-58-59), Pete Maravich (LSU • 1968-69-70) and Vernon Maxwell (Florida • 1985-86-87-88).

» Hubbard is looking to become the 1st SEC player since Udonis Haslem (Florida • 1999-2000-01-02) to secure either an All-SEC 1st, All-SEC 2nd, or All-SEC 3rd Team honors by the league's coaches in 4 consecutive seasons. He would become the 9th player in SEC history to accomplish the feat.

» With his career-high 6 steals against Tulsa (11/20), Hubbard became the 9th player in SEC history to pile up 2000+ career points, 300+ career assists and 100+ steals.

» The SEC players who have joined the 2000-300-100 club during the 2000s include Florida's Kenny Boynton (2010-11-12-13), Texas A&M's Wade Taylor IV (2022-23-24-25), Ole Miss' Chris Warren (2008-09-10-11) and State's Quinndary Weatherspoon (2016-17-18-19).

» Hubbard gave State its 4th player (Jeff Malone • Bailey Howell • Quinndary Weatherspoon) on the SEC's 2000 career points list versus Jackson State (11/09) which put the Bulldogs in 2nd place among league schools trailing only Tennessee who has 6 players on the list.

» Hubbard has already shattered State's program record by knocking down 326 career three-pointers. He enters the Wake Forest game in 8th place on the SEC's all-time list and 8 treys away from passing Florida's Kenny Boynton (2010-11-12-13) • (SEE PAGE 4).

» Last year, Hubbard was presented with the 2026 Coach Wooden Citizenship Cup award for his exceptional leadership, his character and his commitment to community service (SEE PAGE 10).

2026-27 Mississippi St. Men's Basketball
Combined Team Statistics
All games

as of Nov 21, 2026

Game Records

Record	Overall	Home	Away	Neutral
ALL GAMES	5-1	3-0	1-0	1-1
CONFERENCE	0-0	0-0	0-0	0-0
NON-CONFERENCE	5-1	3-0	1-0	1-1

Score by Periods

Team	1st	2nd	OT	TOT
Mississippi St.	250	257	0	507
Opponents	204	210	0	414

Team Box Score

No.	Player				Total		3-Point		F-Throw		Rebounds											
		GP-GS	MIN	AVG	FG-FGA	FG%	3FG-3FGA	3FG%	FT-FTA	FT%	OFF	DEF	TOT	AVG	PF	DQ	A	TO	BLK	STL	PTS	AVG
12	HUBBARD, Josh	6-6	185:48	31.0	30-69	.435	15-36	.417	23-30	.767	2	9	11	1.8	10	0	23	14	0	9	98	16.3
1	GRACE, King	6-0	107:37	17.9	23-42	.548	8-19	.421	19-20	.950	8	15	23	3.8	9	0	9	5	1	3	73	12.2
11	JOHNSON, RJ	6-6	153:37	25.6	24-54	.444	5-20	.250	16-21	.762	2	18	20	3.3	7	0	12	12	0	5	69	11.5
5	HAMILTON, Kimani	6-6	155:23	25.9	13-28	.464	2-8	.250	18-24	.750	14	22	36	6.0	16	0	5	3	4	3	46	7.7
33	REED, Tristan	6-0	84:58	14.2	21-32	.656	0-0	.000	4-8	.500	21	16	37	6.2	19	1	3	6	4	2	46	7.7
2	SIMPKINS, Tajuan	6-0	107:03	17.8	15-34	.441	4-17	.235	9-12	.750	5	8	13	2.2	7	0	9	2	0	3	43	7.2
21	BASSONG, Thomas	6-6	115:51	19.3	15-32	.469	0-6	.000	13-25	.520	10	23	33	5.5	12	0	8	6	8	5	43	7.2
99	BURNETT III, Willie	4-0	44:32	11.1	5-14	.357	3-8	.375	8-9	.889	2	3	5	1.3	4	0	4	8	0	0	21	5.3
22	OKAFOR, ND	6-6	98:53	16.5	12-22	.545	0-0	.000	2-2	1.000	8	17	25	4.2	13	0	5	8	8	2	26	4.3
3	BARTLETT, Tee	2-0	11:30	5.7	3-3	1.000	0-0	.000	2-4	.500	2	4	6	3.0	1	0	0	2	0	0	8	4.0
13	SANDERS, Kendyl	6-0	58:60	9.8	6-16	.375	3-11	.273	3-4	.750	2	9	11	1.8	9	0	2	2	0	1	18	3.0
0	COLLINGWOOD, Jalyn	6-0	67:43	11.3	5-18	.278	1-9	.111	5-12	.417	2	10	12	2.0	6	0	3	4	1	4	16	2.7
34	CHOL, Gai	2-0	02:26	1.2	0-1	.000	0-1	.000	0-0	.000	0	1	1	0.5	1	0	0	0	0	0	0	0.0
24	MAGEE, Ashton	3-0	05:39	1.9	0-0	.000	0-0	.000	0-0	.000	0	2	2	0.7	0	0	0	0	0	1	0	0.0
Team											15	11	26					5				
Total		**6**	**1200**		**172-365**	**.471**	**41-135**	**.304**	**122-171**	**.713**	**93**	**168**	**261**	**43.5**	**114**	**1**	**83**	**77**	**26**	**38**	**507**	**84.5**
Opponents		**6**	**1200**		**135-342**	**.395**	**40-139**	**.288**	**104-148**	**.703**	**59**	**125**	**184**	**30.7**	**121**	**2**	**61**	**76**	**20**	**48**	**414**	**69.0**

Team Statistics

	MS	OPP
Scoring	**507**	**414**
Points per game	84.5	69.0
Scoring margin	+15.5	-
Field goals-att	**172-365**	**135-342**
Field goal pct	.471	.395
3 point fg-att	**41-135**	**40-139**
3-point FG pct	.304	.288
3-pt FG made per game	6.8	6.7
Free throws-att	**122-171**	**104-148**
Free throw pct	.713	.703
F-Throws made per game	20.3	17.3
Rebounds	**261**	**184**
Rebounds per game	43.5	30.7
Rebounding margin	+12.8	-
Assists	**83**	**61**
Assists per game	13.8	10.2
Turnovers	**77**	**76**
Turnovers per game	12.8	12.7
Turnover margin	-0.2	-
Assist/turnover ratio	1.1	0.8
Steals	**38**	**48**
Steals per game	6.3	8.0
Blocks	**26**	**20**
Blocks per game	4.3	3.3
Winning streak	**2**	**-**
Home win streak	3	-
Attendance	**18260**	**5504**
Home games-Avg/Game	3-6087	1-5504
Neutral site-Avg/Game	-	2-1066

Team Results

Date	Opponent		Score	Att.
11/02/2026	Tennessee Tech	W	106-88	6003
11/05/2026	Northwestern St.	W	82-44	6126
11/09/2026	Jackson St.	W	98-57	6131
11/13/2026	vs Xavier	L	63-81	1020
11/17/2026	at UCF	W	86-83	5504
11/20/2026	vs Tulsa	W	72-61	1111

2025-26 Mississippi St. Men's Basketball
Combined Team Statistics
All games

as of Mar 11, 2026

Game Records

Record	Overall	Home	Away	Neutral
ALL GAMES	13-19	8-8	4-6	1-5
CONFERENCE	5-13	2-7	3-6	0-0
NON-CONFERENCE	8-6	6-1	1-0	1-5

Score by Periods

Team	1st	2nd	OT	TOT
Mississippi St.	1156	1293	35	2484
Opponents	1241	1342	35	2618

Team Box Score

No.	Player				Total		3-Point		F-Throw		Rebounds											
		GP-GS	MIN	AVG	FG-FGA	FG%	3FG-3FGA	3FG%	FT-FTA	FT%	OFF	DEF	TOT	AVG	PF	DQ	A	TO	BLK	STL	PTS	AVG
12	HUBBARD, Josh	32-32	1067:17	33.4	237-562	.422	95-274	.347	138-184	.750	9	70	79	2.5	39	0	115	76	3	39	707	22.1
10	EPPS, Jayden	30-23	817:56	27.3	146-361	.404	59-193	.306	59-73	.808	5	71	76	2.5	59	0	69	57	6	14	410	13.7
2	MCGHEE, Ja'Borri	32-11	708:11	22.1	96-223	.430	34-84	.405	42-62	.677	8	59	67	2.1	61	0	62	50	1	19	268	8.4
15	BALLARD, Quincy	32-28	648:24	20.3	87-147	.592	0-0	.000	33-48	.688	53	140	193	6.0	52	0	18	28	36	6	207	6.5
99	ACHOR, Achor	32-26	568:52	17.8	70-164	.427	18-63	.286	39-56	.696	67	134	201	6.3	63	0	14	35	20	17	197	6.2
5	JONES JR., Shawn	31-28	808:00	26.1	62-150	.413	20-71	.282	21-32	.656	37	86	123	4.0	68	2	47	40	20	41	165	5.3
23	GRACE, King	24-0	290:40	12.1	42-96	.438	15-47	.319	23-28	.821	6	24	30	1.3	28	1	10	11	7	10	122	5.1
11	MACURA, Sergej	28-4	515:17	18.4	59-106	.557	6-21	.286	16-37	.432	39	96	135	4.8	32	0	23	18	4	12	140	5.0
4	WALKER, Brandon	19-2	172:55	9.1	36-71	.507	4-14	.286	13-30	.433	19	21	40	2.1	26	0	10	11	3	4	89	4.7
0	DAVIS-FLEMING, Jamarion	32-6	644:40	20.1	50-74	.676	0-1	.000	19-56	.339	60	95	155	4.8	71	1	22	17	40	13	119	3.7
14	ALI, Amier	12-0	87:35	7.3	13-38	.342	8-26	.308	4-7	.571	5	15	20	1.7	4	0	2	1	0	2	38	3.2
1	WARREN, Dellquan	19-0	145:13	7.6	9-24	.375	3-15	.200	1-5	.200	1	6	7	0.4	13	0	17	15	0	8	22	1.2
Team											54	43	97					13				
Total		**32**	**6475**		**907-2016**	**.450**	**262-809**	**.324**	**408-618**	**.660**	**363**	**860**	**1223**	**38.2**	**516**	**4**	**409**	**372**	**140**	**185**	**2484**	**77.6**
Opponents		**32**	**6475**		**918-2075**	**.442**	**278-819**	**.339**	**504-670**	**.752**	**381**	**854**	**1235**	**38.6**	**534**	**8**	**478**	**296**	**133**	**220**	**2618**	**81.8**

Team Statistics

	MS	OPP
Scoring	**2484**	**2618**
Points per game	77.6	81.8
Scoring margin	-4.2	-
Field goals-att	**907-2016**	**918-2075**
Field goal pct	.450	.442
3 point fg-att	**262-809**	**278-819**
3-point FG pct	.324	.339
3-pt FG made per game	8.2	8.7
Free throws-att	**408-618**	**504-670**
Free throw pct	.660	.752
F-Throws made per game	12.8	15.8
Rebounds	**1223**	**1235**
Rebounds per game	38.2	38.6
Rebounding margin	-0.4	-
Assists	**409**	**478**
Assists per game	12.8	14.9
Turnovers	**372**	**296**
Turnovers per game	11.6	9.3
Turnover margin	-2.4	-
Assist/turnover ratio	1.1	1.6
Steals	**185**	**220**
Steals per game	5.8	6.9
Blocks	**140**	**133**
Blocks per game	4.4	4.2
Winning streak	**0**	**-**
Home win streak	0	-
Attendance	**121483**	**108091**
Home games-Avg/Game	16-7593	10-10809
Neutral site-Avg/Game	-	6-5752

Team Results

Date	Opponent		Score	Att.
11/05/2025	North Ala.	W	86-62	9060
11/10/2025	vs Iowa St.	L	80-96	3426
11/15/2025	Southeastern La.	W	75-68	7401
11/20/2025	vs Kansas St.	L	77-98	5278
11/21/2025	vs New Mexico	L	78-80	6743
11/24/2025	New Orleans	Wot	81-78	6943
11/28/2025	SMU	Lot	81-87	7810
12/03/2025	at Georgia Tech	W	85-73	4859
12/07/2025	vs San Francisco	L	62-65	3432
12/13/2025	vs Utah	W	82-74	2911
12/16/2025	LIU	W	87-83	6186
12/20/2025	Memphis	W	71-66	6971
12/29/2025	Alabama St.	W	94-56	6497
01/03/2026	at Texas	Wot	101-98	10823
01/07/2026	Oklahoma	W	72-53	6883
01/10/2026	at Kentucky	L	68-92	19725
01/13/2026	Alabama	L	82-97	9212
01/17/2026	Ole Miss	L	67-68	9212
01/21/2026	at Texas A&M	L	68-88	9474
01/24/2026	Vanderbilt	L	56-88	7597
01/28/2026	at LSU	W	80-66	7501
01/31/2026	at Missouri	L	79-84	12527
02/07/2026	Arkansas	L	68-88	8254
02/11/2026	Tennessee	L	64-73	7986
02/14/2026	at Ole Miss	W	90-78	8476
02/18/2026	Auburn	W	91-85	7789
02/21/2026	at South Carolina	L	89-97	10265
02/25/2026	at Alabama	L	75-100	13474
02/28/2026	Missouri	L	64-88	7012
03/03/2026	at Florida	L	74-108	10967
03/07/2026	Georgia	L	96-102	6670
03/11/2026	vs Auburn	L	61-79	12722

LIVESTATS BY GENIUS SPORTS

RECORDS WATCH

STATE • CAREER • POINTS

RANK	PLAYER • SEASONS	PTS
1	Jeff Malone • 1980-81-82-83	2142
2	**Josh Hubbard • 2024-25-26-27**	**2045**
3	Bailey Howell • 1957-58-59	2030
4	Quinndary Weatherspoon • 2016-17-18-19	2012

SEC • CAREER • POINTS

RANK	PLAYER • SCHOOL • SEASONS	PTS
17	Durand 'Rudy' Macklin • LSU • 1977-78-79-80-81	2080
	Kenny Walker • Kentucky • 1983-84-85-86	2080
19	Joe Harvell • Ole Miss • 1990-91-92-93	2078
20	Wesley Person • Auburn • 1991-92-93-94	2066
21	Dale Ellis • Tennessee • 1980-81-82-83	2065
22	Wade Taylor IV • Texas A&M • 2022-23-24-25	2058
23	**Josh Hubbard • State • 2024-25-26-27**	**2045**
24	Jack Givens • Kentucky • 1975-76-77-78	2038
25	Kenny Boynton • Florida • 2010-11-12-13	2033

SEC • CAREER • POINTS • THRU JUNIOR SEASON

RANK	PLAYER • SCHOOL • SEASONS	PTS
1	Pete Maravich • LSU • 1968-69	2286
2	Allan Houston • Tennessee • 1990-91-92	2132
3	Bernard King • Tennessee • 1975-76-77	1962
4	**Josh Hubbard • State • 2024-25-26**	**1947**
5	Shaquille O'Neal • LSU • 1990-91-92	1941
6	Mahmoud Abdul-Rauf • LSU • 1989-90	1854
7	Jamal Mashburn • Kentucky • 1991-92-93	1843

STATE • SEASON • POINTS

RANK	PLAYER • SEASON	PTS • GMS
1	Jeff Malone • 1982-83	777 • 29
2	Jim Ashmore • 1956-57	708 • 25
3 ...	**Josh Hubbard • 2025-26**	**707 • 32**
7 ...	**Josh Hubbard • 2024-25**	**642 • 34**
10	**Josh Hubbard • 2023-24**	**598 • 35**

SEC • CAREER • THREE-POINTERS MADE

RANK	PLAYER • SCHOOL • SEASONS	3-PT FGM
6	Chris Warren • Ole Miss • 2008-09-10-11	334
7	Kenny Boynton • Florida • 2010-11-12-13	333
8	**Josh Hubbard • State • 2024-25-26-27**	**326**
9	Santiago Vescovi • Tennessee • 2020-21-22-23-24	325

STATE • SEASON • THREE-POINTERS MADE

RANK	PLAYER • SEASON	3-PT FGM • GMS
1	**Josh Hubbard • 2024-25**	**108 • 34**
	Josh Hubbard • 2023-24	**108 • 35**
3	Darryl Wison • 1995-96	97 • 34
4	**Josh Hubbard • 2025-26**	**95 • 32**
5	Darryl Wilson • 1994-95	94 • 30

STATE • CAREER • 10+ POINT GAMES

RANK	PLAYER • SEASONS	10+ PTS • GMS
1	Quinndary Weatherspoon • 2016-17-18-19	106
2	**Josh Hubbard • 2024-25-26-27**	**99**
3	Jeff Malone • 1980-81-82-83	97

STATE • CAREER • ASSISTS

RANK	PLAYER • SEASONS	ASST
13	Rich Knarr • 1973-74-75-76	326
14	Quinndary Weatherspoon • 2016-17-18-19	315
15	Ray White • 1976-77-78-79	314
16	**Josh Hubbard • 2024-25-26-27**	**306**
17	Craig Sword • 2013-14-15-15	305

STATE • CAREER • STEALS

RANK	PLAYER • SEASONS	STL
29	Dashawn Davis • 2023-24	108
30	Marcus Grant • 1992-93-94-95	107
31	Marckell Patterson • 1999-2000-01-02	103
	Josh Hubbard • 2024-25-26-27	**103**
33	D.J. Jeffries • 2022-23-24	97

NO. 12 • JOSH HUBBARD • G • 6-0 • 190 • SR. • MADISON, MISSISSIPPI

2026-27 • 16.3 PPG • 30-69 FG • 15-36 3-PT FG • 23-30 FT • 3.8 APG • 1.8 RPG • 1.5 SPG
LAST GAME • VS. TULSA • 19 PTS • 7-15 FG • 1-7 3-PT FG • 4-6 FT • 6 STL • 4 ASST • 3 REB
2025-26 • 22.1 PPG • 237-562 FG • 95-274 3-PT FG • 138-184 FT • 3.6 APG • 2.5 RPG • 1.2 SPG

- Hubbard has started in 88 consecutive GMS (01/27/2024-11/20/2026) where he has led State in scoring during 60 of those 88 outings (68.2 percent).
- 1 of 10 major conference players (ACC • BIG EAST • Big Ten • Big 12 • SEC) to secure at least 700+ PTS and 100+ ASST last season (SEE PAGE 1).
- The 2nd SEC player (Mark Sears • Alabama) and 1 of 12 major conference players during the 2000s with multiple seasons of 640+ PTS and 100+ ASST.
- Hubbard and Erick Dampier (1993-94 • 1994-95 • 1995-96) are the only State players to secure All-SEC honors as freshmen, sophomores and juniors.
- Amassed 2045 career PTS which is 2nd in State history and 23rd on the SEC's all-time scoring list (SEE LEFT).
- Notched 10+ PTS in 99 of 107 career GMS fueled by a current run of 18 straight (01/28/2026-11/20/2026) ... The 99 GMS with 10+ PTS are 2nd among State players (SEE LEFT).
- Collected 29 of his 47 career GMS of 20+ PTS and 10 of his 11 career GMS of 30+ PTS versus SEC opponents where State has posted a 7-4 record.
- Drained 326 career 3-pointers which is State's all-time mark and sits in 8th place in SEC history (SEE LEFT).
- Set State's single game record with 10 treys versus Auburn (02/18) ... Sank multiple trifectas in 88 of 106 career GMS and 5+ triples on 20 occassions.
- His 69 straight GMS with a 3-pointer (02/07/2024-01/31/2026) ended as the longest streak in SEC history ... His current streak is 15 consecutive GMS with a trey (02/11/2026-11/20/2026) fueled by 14 outings with multiple treys.
- Named to three 2026-27 preseason watch lists: John R. Wooden Award (3x), Bob Cousy Award (3x) and the Naismith Trophy (2x) ... Consensus 2026-27 Preseason All-SEC First Team by coaches and media (2x).
- Career-high: 46 PTS • Auburn (02/18/2026) which are the most points scored by a State player during a SEC game.
- Non-Conference career-high: 34 PTS • Long Island (12/16/2025)
- Season-high: 25 PTS • Tennessee Tech (11/02/2026)
- His 38 PTS against No. 4 Alabama (01/29/2025) are the most PTS by a State player versus a ranked opponent in program history ... Also had 38 PTS at Texas (01/03/2026) and was named SEC Player of the Week (01/05/2026).
- 2026 Coach Wooden Citizenship Cup winner (02/19/2026 • SEE PAGE 10)
- Hubbard's 1947 PTS at the end of the 2025-26 season were the most by a SEC player during the 2000s and the 4th most in SEC history for a player following his junior season (SEE LEFT).
- The only SEC player during the 2000s and the 3rd player in SEC history (Allan Houston • Tennessee, Bernard King • Tennessee) to secure 575+ PTS during his freshman, sophomore and junior seasons.
- 2025-26 SEC • NCAA ranks (FINAL): 22.09 PPG (2nd • 10th) • 2.97 3-PT FGs (3rd) • 34.7 3-PT FG PCT (9th) • 3.59 APG (15th).
- 7 GMS of 30+ PTS were tops among SEC players in 2025-26.
- 6 career GMS with 25+ PTS and 5+ ASST where State has gone 5-1.
- 16 career GMS with 15+ PTS and 5+ ASST where State has gone 10-6.
- 2023-24, 2024-25 and 2025-26 Bailey Howell Trophy Winner awarded to the state of Mississippi top college player ... The only player in history to win 3 Howell Trophies ... State has won 8 of last 9 Howell Trophies since 2017-18.
- Prepped at Madison-Ridgeland Academy under Richard Duease (DEW-ees) ... 1 of 6 players on State's 2026-27 roster ranked as an ESPN Top 100 recuit ... Rated No. 88 for Class of 2023 ... Finished as Mississippi's top prep scorer with 4,367 PTS.

NO. 2 • TAJUAN SIMPKINS • G • 6-4 • 195 • SR. • BROOKLYN, NEW YORK

2026-27 • 7.2 PPG • 15-34 FG • 4-17 3-PT FG • 9-12 FT • 2.2 RPG • 1.5 APG • 0.5 SPG
LAST GAME • VS. TULSA • 4 PTS • 1-6 FG • 0-4 3-PT FG • 2-2 FT • 1 REB • 1 ASST
2025-26 • SETON HALL • 9.7 PPG • 98-243 FG • 37-100 3-PT FG • 21-32 FT • 2.8 RPG • 1.2 APG • 1.1 SPG

- Simpkins has seen action in 68 career GMS with 14 starts between Elon, Seton Hall and Mississippi State.
- Piled up 784 career PTS with averages of 14.6 PPG (2024-25 • Elon), 9.7 PPG (2025-26 • Hall) and 7.2 PPG (2026-27 • State).
- Provided 10+ PTS in 2 GMS in 2026-27 and in 44 career GMS sparked by 6 outings of 20+ PTS ... His teams are 30-14 when Simpkins scores 10+ PTS ... Posted 15 PTS, 5 REB, 5 ASST and 2 STL versus Tennessee Tech (11/02).
- A stats sheet stuffer with 35 career GMS with 2+ ASST, 25 career GMS with 2+ STL and 13 career GMS with 5+ REB.
- Career-high: 27 PTS • Xavier (01/28/2026) • Seton Hall
- Conference career-high: 27 PTS • at East Tennessee St (12/18/2024) • Elon
- State season-high: 15 PTS • Tennessee Tech (11/02/2026)
- Career-high: 8 REB • 2x • Last: Monmouth (11/13/2025) • Seton Hall
- Career-high: 7 ASST • Wofford (12/07/2024) • Elon
- Career-high: 6 STL • at College of Charleston (02/08/2025) • Elon
- 1 GM of 15+ PTS and 5+ ASST, came during State's season opener (11/02).
- His brother, Takai (TK), played college basketball scoring 1,230 career PTS over his 87 GMS at Elon (2023-24 • 2024-25) and at Oregon (2025-26).

NO. 5 • KIMANI HAMILTON • F • 6-8 • 225 • 5TH • JACKSON, MISSISSIPPI

2026-27 • 7.7 PPG • 13-28 FG • 2-8 3-PT FG • 18-24 FT • 6.0 RPG • 0.8 APG • 0.7 BPG • 0.5 SPG
LAST GAME • VS. TULSA • 11 PTS • 2-5 FG • 1-1 3-PT FG • 6-8 FT • 10 REB • 1 ASST • 1 STL
2025-26 • UNLV • 12.8 PPG • 155-325 FG • 35-102 3-PT FG • 104-143 FT • 4.9 RPG • 2.3 APG • 1.2 SPG

- Hamilton has seen action in 124 career GMS with a current streak of 112 consecutive starts between Mississippi State, High Point and UNLV.
- Racked up 1519 PTS with averages of 2.6 PPG (2022-23 • State), 14.9 PPG (2023-24 • High Point), 13.1 PPG (2024-25 • High Point), 12.8 PPG (2025-26 • UNLV) and 7.7 PPG (2026-27 • State).
- A two-time All-Big South First-Team performer and a 2024-25 Lou Henson Player of the Year award finalist while at High Point ... Notched 2025-26 All-Mountain West Preseason Team honors while at UNLV.
- Dialed up 10+ PTS in 3 GMS this season and in 82 career GMS fueled by 17 efforts of 20+ PTS ... His teams are 14-3 when Hamilton piles up 20+ PTS.
- Career-high: 34 PTS • Radford (02/17/2024) • High Point
- State season-high: 11 PTS • 2x • Jackson State (11/09) • vs. Tulsa (11/20)
- Last double-double: 11 PTS • 10 REB • vs. Tulsa (11/20) • State
- Provided 8 career double-doubles ignited by 4 performances of 20+ PTS and 10+ REBS ... Drained multiple 3's in 25 career GMS ... Registered multiple steals in 33 career GMS and multiple blocks in 11 career GMS.
- Prepped at Clinton High School under Robert Green ... 1 of 6 players on State's 2026-27 roster ranked as an ESPN Top 100 recuit ... Rated No. 85 for Class of 2022 and was the 2021-22 Mississippi Gatorade Player of the Year.
- Father, Tang Hamilton, totaled 1307 PTS and 677 REB while at State from 1997-98 to 2000-01 ... Tang played for the Miami Heat in 2001-02.

HONOR ROLL

CHRIS JANS • HEAD COACH
» 8 of 10 NCAA Division I Seasons with 20+ wins
» 6 NCAA Tournament Appearances
» 4 Conference Regular Season Championships
» 3 Conference Tournament Titles
» 3 Conference Coach of the Year Awards
» 1 Season of 30+ wins

CHRIS JANS • HEAD COACH AND ASSISTANT COACH
» 15 of 24 Seasons with 20+ Wins
» 10 NCAA Tournament Appearances
» 8 Conference Regular Season Championships
» 6 Conference Coach of the Year Awards
» 5 Conference Tournament Titles
» 4 Seasons with 30+ Wins
» 2 NIT Trips with 1 NIT Championship

JOSH HUBBARD
» 2026-27 John R. Wooden Award Preseason Watch List
» 2026-27 Naismith Trophy Preseason Watch List
» 2026-27 Bob Cousy Award Preseason Watch List
» 2026-27 Blue Ribbon Preseason All-America • 4th Team
» 2026-27 ESPN Jay Bilas Preseason All-America • Honorable Mention
» 2026-27 All-SEC Preseason 1st Team • Media & Coaches
» 2025-26 NABC All-Southeast District • 1st Team
» 2025-26 All-SEC 2nd Team • Media
» 2025-26 All-SEC 3rd Team • Coaches
» 2025-26 Coach John R. Wooden Citizenship Cup • Community Service
» 2025-26 Preseason All-SEC 1st Team • Media & Coaches
» 2025-26 SEC Player of the Week • 01/05/2026
» 2024-25 NABC All-Southeast District • 1st Team
» 2024-25 All-SEC 2nd Team • Coaches • Media
» 2024-25 Preseason All-SEC 2nd Team • Media & Coaches
» 2023-24 All-SEC 2nd Team • Coaches
» 2023-24 All-SEC Tournament Team
» 2023-24 All-SEC Freshman Team • Coaches
» ESPN No. 88 National Recruit • Class of 2023

TEE BARTLETT
» ESPN No. 94 National Recruit • Class of 2025

WILLIE BURNETT III
» ESPN No. 85 National Recruit • Class of 2026

KING GRACE
» ESPN No. 75 National Recruit • Class of 2025

KIMANI HAMILTON
» 2025-26 All-Mountain West Preseason Team • Coaches • UNLV
» 2024-25 Lou Henson Player of the Year Finalist • High Point
» 2024-25 NABC All-South Atlantic District • 2nd Team • High Point
» 2024-25 All-Big South 1st Team • Coaches • High Point
» 2025 Big South All-Tournament Team • High Point
» 2024-25 All-Big South Preseason 1st Team • Coaches • High Point
» 2023-24 NABC All-District 3 2nd Team • High Point
» 2023-24 All-Big South 1st Team • Coaches • High Point
» 2023-24 Big South Player of the Week • Jan. 2, 2024
» ESPN No. 85 National Recruit • Class of 2022

RJ JOHNSON
» 2025-26 Conference USA 1st Team • Coaches • Kennesaw State
» 2026 Conference USA Tournament MVP • Kennesaw State
» 2026 Conference USA All-Tournament Team • Kennesaw State
» 2025-26 Conference USA Player of the Week • Jan. 19, 2026
» 2023-24 Atlantic Sun All-Freshman Team • Coaches • Kennesaw State

ND OKAFOR
» 2025-26 West Coast Conference Honorable Mention • Coaches • Washington State

TRISTAN REED
» ESPN No. 74 National Recruit • Class of 2026

NO. 11 • RJ JOHNSON • G • 6-4 • 225 • SR. • HUNTSVILLE, ALABAMA
2026-27 • 11.5 PPG • 24-54 FG • 5-20 3-PT FG • 16-21 FT • 3.3 RPG • 2.0 APG • 0.8 SPG
LAST GAME • VS. TULSA • 14 PTS • 6-8 FG • 0-1 3-PT FG • 2-2 FT • 5 REB • 1 STL
2025-26 • KENNESAW STATE • 14.5 PPG • 167-369 FG • 55-130 3-PT FG • 104-164 FT • 4.0 APG • 3.1 RPG • 1.2 SPG

» Johnson has played in 70 career GMS with 31 starts between Kennesaw State and Mississippi State ... Made 28 of his 31 starts over the last 2 seasons.

» Secured 766 career PTS with averages of 6.8 PPG (2023-24 • KSU) • 14.5 PPG (2025-26 • KSU) • 11.5 PPG (2026-27 • State).
» Ranked among Conference USA's top 10 in PTS (14.5 • 10th) and ASST (4.0 • 6th) in 2025-26 at Kennesaw State.

» Collected 5 GMS in 2026-27 and 38 career GMS of 10+ PTS sparked by 9 outings of 20+ PTS and 2 efforts of 30+ PTS ... His teams are 25-13 when he scores 10+ PTS ... 10+ PTS in 19 of last 21 GMS (01/28/26-11/20/26).

» Recorded 2+ STL in 20 career GMS and distributed 5+ ASST in 18 career GMS.

» Career-high: 32 PTS • at Sam Houston St (01/21/2026) • Kennesaw St
» Non-Con career-high: 18 PTS • at Florida A&M (11/08/2025) • Kennesaw St
» State season-high & Non-Con career-high: 18 PTS • at UCF (11/17/2026)

» Sank 76 career three-pointers ignited by 2 GMS this season and 17 career GMS with multiple treys ... Drained 5+ triples on 2x.

» Compiled 1 GM in 2026-27 and 12 career GMS of 15+ PTS and 5+ ASST.
» Last time was 18 PTS, a career-best 7 REB and 5 ASST at UCF (11/17).

» Earned 2023-24 Atlantic Sun All-Freshman Team • 2025-26 C-USA 1st Team • 2025-26 C-USA All-Tournament Team and Tournament MVP while at Kennesaw State playing for Antoine Pettway.

NO. 13 • KENDYL SANDERS • F • 6-8 • 230 • SO. • LOS ANGELES, CALIFORNIA
2026-27 • 3.0 PPG • 6-16 FG • 3-11 3-PT FG • 3-4 FT • 1.8 RPG
LAST GAME • VS. TULSA • 0 PTS • 0-0 FG • 0-0 3-PT FG • 0-0 FT
2025-26 • UTAH • 5.2 PPG • 61-138 FG • 31-77 3-PT FG • 12-31 FT • 3.1 RPG • 0.7 APG • 0.6 SPG

» Sanders has logged action in 38 career GMS off the bench between Mississippi State and Utah over the last 2 seasons.

» Posted 5.2 PPG and 3.1 RPG (2025-26 • Utah)
» Came away with 3.0 PPG and 1.8 RPG (2026-27 • State)

» Connected on 38.6 percent from three-point territory (34-of-88) for his career fueled by 12 outings with multiple treys.

» Fired in 6 of his top 9 scoring efforts against Big 12 teams in 2025-26 at Utah.

» Career-high: 13 PTS • Eastern Washington (12/20/2025) • Utah
» Big 12 career-high: 9 PTS • No. 9 BYU (01/10/2026) • TCU (01/17/2026)
» State season-high: 6 PTS • Northwestern State (11/05/2026)

» Career-high: 8 REB • Weber State (11/08/2025) • vs. Ole Miss (11/27/2025)
» Distributed multiple ASST in 1 GM this season and in 7 career GMS.

» Father, Yamen Sanders, played college basketball at Central Michigan (1987-88 • 1988-89) and at Southern Cal (1990-91 • 1991-92) ... Started in 30 GMS as a senior on USC's 1992 NCAA Round of 32 squad.

NO. 21 • THOMAS BASSONG • F • 6-8 • 230 • SO. • PARIS, FRANCE
2026-27 • 7.2 PPG • 15-32 FG • 0-6 3-PT FG • 13-25 FT • 5.5 RPG • 1.3 APG • 1.3 BPG • 0.8 SPG
LAST GAME • VS. TULSA • 8 PTS • 2-5 FG • 0-1 3-PT FG • 4-8 FT • 2 BLK • 2 STL • 1 REB
2025-26 • FLORIDA STATE • 5.9 PPG • 72-148 FG • 13-50 3-PT FG • 37-68 FT • 3.5 RPG • 0.6 SPG

» Bassong has seen action in 39 career GMS with 23 starts between Florida State and Mississippi State over the last 2 seasons.

» Dialed up 5.9 PPG and 3.5 RPG (2025-26 • FSU) • 7.2 PPG and 5.5 RPG (2026-27 • Mississippi State)

» Started in all 6 GMS and already has amassed 2 of his top 6 career scoring performances this season at State ... Has 2 GMS with 10+ PTS and 5+ REB.

» Notched 2 of his 7 career GMS with 2+ STL, secured 2 of his 5 career GMS with 2+ ASST and collected 2 of his 5 career GMS with 2+ BLK this season at State.

» Career-high: 14 PTS • Tennessee Tech (11/02/2026) • Mississippi State
» Career-high: 14 PTS • at Georgia Tech (02/28/2026) • FSU
» Career-high: 14 PTS • North Carolina State (01/10/2026) • FSU

» Career-high: 12 REB • at Georgia Tech (02/28/2026 • FSU
» Only double-double: 14 PTS • 12 REB • at Georgia Tech • (02/28/2026) • FSU

» Career-high: 4 BLK • Northwestern State (11/05) • Mississippi State
» Career-high: 4 ASST • at UCF (11/17/2025) • Mississippi State
» Career-high: 2 STL • 7x • Last: vs. Tulsa (11/20/2026) • Mississippi State

» Represented his native France at the 2025 FIBA U19 World Cup in Switzerland ... Prepped at Overtime Elite in Georgia.

NO. 22 ND OKAFOR • F • 6-10 • 265 • 5TH • DUNDALK, IRELAND
2026-27 • 4.3 PPG • 12-22 FG • 0-0 3-PT FG • 2-2 FT • 4.2 RPG • 1.3 BPG • 0.8 APG
LAST GAME • VS. TULSA • 6 PTS • 3-6 FG • 0-0 3-PT FG • 0-0 FT • 3 REB • 2 BLK
2025-26 • WASHINGTON STATE • 3.7 PPG • 50-74 FG • 0-1 3-PT FG • 19-56 FT • 4.8 RPG • 1.3 BPG • 0.7 APG

» Okafor has played in 109 career GMS between CAL (2022-23 • 2023-24), Washington State (2024-25 • 2025-26) and Mississippi State (2026-27).
» Started all 6 GMS this season at State and has made 38 of his 40 career GMS over the last two seasons.

» Amassed 11.0 PPG, 5.7 RPG and 1.4 BPG as 2026 West Coast Conference Honorable Mention at Washington State ... Ranked among WCC's top 5 in BPG in last two seasons.

» Provided 684 career PTS where he's collected 25 of his 27 career GMS with 10+ PTS in last 3 seasons ... Drained 55.3% of his FG attempts (283-of-512).

» Secured 119 career BLK with at least one BLK in 54 of his last 70 GMS since the start of 2024-25 season ... Recorded 33 career outings with 2+ BLK.

» Career-high: 27 PTS • Southern Utah (11/19/2025) • Wazzou
» Conference career-high: 21 PTS • at San Diego (01/21/2026) • Wazzou
» State season-high: 8 PTS • at UCF (11/17/2026)
» Averaged 7.3 PPG and 4.0 RPG over his last three outings (11/13-11/20)

» Career-high: 12 REB • at Seattle (12/30/2025) • Wazzou
» Last double-double: 15 PTS • 10 REB • at Pepperdine (02/28/2026) • Wazzou
» Secured two career double-doubles; both came in 2025-26 at Wazzou.

» Born in Nigeria before his family moved to Ireland at age 1 ... Left Ireland at 15-years old to play basketball in USA, Canada and Mexico before college.

» Represented his native Ireland at the 2019 FIBA U16 European Division B Championships where he averaged 16.1 PPG (4th), 14.3 RPG (1st) and 5.0 BPG (1st) fueled by 8 double-doubles in 8 GMS.

STATS COMPARISION

STATE • 5-1	CATEGORY	WAKE • 5-1
84.5	PTS PG	79.3
69.0	OPP PTS PG	65.0
+15.5	MARGIN	+14.3
47.1	FG PCT	45.8
39.5	OPP FG PCT	38.7
30.4	3-PT FG PCT	29.9
28.8	OPP 3-PT FG PCT	35.3
6.8	3-PT FGM PG	6.7
6.7	OPP 3-PT FGM PG	8.2
71.3	FT PCT	69.7
20.3	FTM PG	17.7
17.3	OPP FTM PG	11.8
43.5	REB PG	36.8
30.7	OPP REB PG	33.2
+12.8	REB MARGIN	+3.6
13.8	ASST PG	12.8
12.8	TO PG	10.2
12.7	TO FORCED PG	14.2
-0.1	TO MARGIN	+4.0
1.1	ASST-TO RATIO	1.3
6.3	STL PG	7.8
4.3	BLK PG	3.8

NET BREAKDOWN

NET	AS OF FINAL • 2025-26
RANKING	108 • First NET of 2026-27 • 12/07/2026
WINS ABOVE BUBBLE	100
STRENGTH OF SCHEDULE	35
AVERAGE WIN	160
AVERAGE LOSS	42
QUAD 1	**H (1-30) • A (1-75) • N (1-50)**
RECORD	2-12
HOME • AWAY • NEUTRAL	0-4 • 2-5 • 0-3
QUAD 2	**H (31-75) • A (76-135) • N (51-100)**
RECORD	3-5
HOME • AWAY • NEUTRAL	2-3 • 1-1 • 0-3
QUAD 3	**H (76-160) • A (136-240) • N (101-200)**
RECORD	3-2
HOME • AWAY • NEUTRAL	1-1 • 1-0 • 1-1
QUAD 4	**H (161+) • A (241+) • N (201+)**
RECORD	5-0
HOME • AWAY • NEUTRAL	5-0 • 0-0 • 0-0
GAMES REMAINING	**TOTAL • 0**
QUAD 1 • 2 • 3 • 4	0 • 0 • 0 • 0

ADDITIONAL METRICS

ESPN • NCAA RANKS	2026-27 • AS OF 11/22
BPI RANKING	51
STRENGTH OF RECORD • SCHEDULE STRENGTH	48 • 131
KENPOM • NCAA RANKS	**2026-27 • AS OF 11/22**
RANKING	63
OFFENSIVE • DEFENSIVE EFFICIENCY	71 • 54
ADJUSTED TEMPO • AVG POSSESSION LENGTH	135 • 165
OFFENSE • PTS DISTRIBUTION	**PTS PCT • NCAA RANK**
2-POINTERS	51.7 • 98
3-POINTERS	24.3 • 313
FREE THROWS	24.1 • 77
OFFENSE • FOUR FACTORS	**PCT • NCAA RANK**
EFFECTIVE FIELD GOAL PCT	52.7 • 127
TURNOVER PCT	17.9 • 191
OFFENSIVE REBOUNDING PCT	42.7 • 9
FTA/FGA	46.8 • 51

NO. 1 KING GRACE • G • 6-5 • 205 • SO. • DALLAS, TEXAS
2026-27 • 12.2 PPG • 23-42 FG • 8-19 3-PT FG • 19-20 FT • 3.8 RPG • 1.5 APG • 0.5 SPG
LAST GAME • VS. TULSA • 6 PTS • 2-7 FG • 0-2 3-PT FG • 2-2 FT • 3 REB
2025-26 • 5.1 PPG • 42-96 FG • 15-47 3-PT FG • 23-28 FT • 1.3 RPG

- Grace has made all 30 of his career appearances off the bench over the last 2 seasons for State ... Has been State's first sub in 2026-27 during 3 GMS.
- Began his sophomore campaign shattering his career-highs with 23 PTS, 8 REB and 4 ASST versus Tennessee Tech (11/02).
- Provided 3 of his 6 career GMS of 10+ PTS in 2026-27.
- Posted 9.7 PPG (97 PTS) on 34-of-63 shooting (53.9 percent) over his last 10 GMS (02/21/2026-11/17/2026).
- Career-high: 23 PTS • Tennessee Tech (11/02/2026)
- SEC career-highs: 13 PTS • at No. 17 Bama (02/25/2026) • at A&M (01/21/2026)
- Canned 2+ three-pointers in 2 GMS this season and has made multiple treys in 6 career GMS headed by 4 triples against Tennessee Tech (11/02).
- Led State in scoring for the 1st time of his career with 19 PTS at UCF (11/17) fueled by a 14-of-14 effort at the foul line ... Only Bailey Howell at Tulane (02/03/1958) has made more FTs in a game without a miss at State.
- Ranked No. 75 by ESPN for the Class of 2025.

NO. 0 JALYN COLLINGWOOD • G • 6-7 • 215 • FR • RIVERDALE, MARYLAND
2026-27 • 2.7 PPG • 5-18 FG • 1-9 3-PT FG • 5-12 FT • 2.0 RPG • 0.7 SPG • 0.5 APG
LAST GAME • VS. TULSA • 2 PTS • 1-2 FG • 0-0 3-PT FG • 0-2 FT • 2 REB • 1 STL

NO. 33 • TRISTAN REED • C • 6-10 • 250 • FR. • ST. LOUIS, MISSOURI
2026-27 • 7.7 PPG • 21-32 FG • 0-0 3-PT FG • 4-8 FT • 6.2 RPG • 0.7 BPG • 0.5 APG
LAST GAME • VS. TULSA • 2 PTS • 1-1 FG • 0-0 3-PT FG • 0-0 FT • 2 REB

- Collingwood is a consensus four-star prospect who played his final two prep seasons at Sidwell Friends School in Washington D.C.
- Rated No. 2 among Washington D.C.'s recruits and No. 111 nationally by 247 Sports for the Class of 2026.
- Season-high: 4 PTS • Jackson State (11/09/2026)
- Season-high: 4 REB • vs. Xavier (11/13/2026)
- Secured a STL in 4 of 6 GMS ... Has 1 GM with 2+ ASST this season.
- Sidwell Friends School has produced recent NBA players: Josh Hart (New York Knicks) and Saddiq Bey (New Orleans Pelicans).
- Reed is 1 of 6 players on State's 2026-27 roster ranked as an ESPN Top 100 recruit where he was rated No. 74 for the Class of 2026.
- Brother, Tarris Reed Jr., was drafted No. 26 in the 2026 NBA Draft where he was traded to San Antonio Spurs after being named a 2025-26 All-BIG EAST First-Team performer playing at UConn for Dan Hurley.
- Season-high: 16 PTS • at UCF (11/17/2026)
- Season-high: 11 REB • at UCF (11/17/2026)
- State's first sub in 4 GMS ... Recorded a BLK in 4 of 6 GMS this season.
- Link Academy teammates: Ethan Taylor (Michigan St), Tajh Ariza (Oregon), Carlos Medlock Jr. (Michigan State), Luca Foster (Gonzaga) and Trent Perry (Kansas) also are ESPN Top 100 recruits playing college basketball in 2026-27.

NO. 3 • TEE BARTLETT • C • 6-11 • 270 • SO • LOS ANGELES, CALIFORNIA
2026-27 • 4.0 PPG • 3-3 FG • 0-0 3-PT FG • 2-4 FT • 3.0 RPG
LAST GAME • VS. TULSA • DNP • 0 PTS • 0-0 FG • 0-0 3-PT FG • 0-0 FT

NO. 99 • WILLIE BURNETT III • G • 6-5 • 190 • FR. • MELBOURNE, FLORIDA
2026-27 • 4.0 PPG • 4-10 FG • 2-6 3-PT FG • 0-0 FT • 1.3 APG • 1.0 RPG
LAST GAME • VS. TULSA • DNP • 0 PTS • 0-0 FG • 0-0 3-PT FG • 0-0 FT

- Bartett is 1 of 6 players on State's 2026-27 roster ranked as an ESPN Top 100 recruit where he was rated No. 94 for the Class of 2025.
- Sat out the 2025-26 season at State transforming his body where he lost signifigant weight after he played his final prep season for Overtime Elite based in Atlanta, Georgia.
- Appeared in 2 GMS off the bench ... Made his State debut with season's best of 6 PTS and 5 REB against Northwestern State (11/05).
- Played the AAU circuit for Strive for Greatness based in California.
- Burnett III is 1 of 6 players on State's 2026-27 roster ranked as an ESPN Top 100 recruit where he was rated No. 85 for the Class of 2026.
- State season-high: 9 PTS • Xavier (11/13) • All 9 PTS came in 2nd half.
- State season-high: 3 ASST • Northwestern State (11/05).
- Finished prep career at Gillion Academy in Virginia where his HS teammate, Marcis Ponder, is an ESPN top 50 recruit playing at Florida State in 2026-27.
- State's 2026-27 freshmen class (Willie Burnett III • Jalyn Collingwood • Tristan Reed) was ranked No. 27 nationally by 247 Sports.

MATCHUP BREAKDOWN

MISSISSIPPI STATE	
Record	5-1 • 0-0 SEC
Ranking	NR • AP • USA Today
Last Game	W • 72-61 • vs. Tulsa • 11/20
Head Coach	Chris Jans
State Record	81-60 • 5th Season
NCAA Division I Record	224-104 • 11th Season
Jans vs. Wake Forest	First Meeting
Leading Scorer	Josh Hubbard • 16.3 PPG
Leading Rebounder	Tristan Reed • 6.2 RPG
Leading Assists	Josh Hubbard • 3.8 APG
Leading Steals	Josh Hubbard • 1.5 SPG
Leading Blocks	Thomas Bassong • ND Okafor • 1.3 BPG

WAKE FOREST	
Record	5-1 • 0-0 ACC
Ranking	NR • AP • USA Today
Last Game	W • 90-63 • Western Carolina • 11/21
Head Coach	Steve Forbes
School Record	115-83 • 7th Season
NCAA Division I Record	245-126 • 12th Season
Forbes vs. State	1-0 • 1-0 at East Tennessee State
Leading Scorer	Kevair Kennedy • 17.2 PPG
Leading Rebounder	Gavin Placide • 7.8 RPG
Leading Assists	Kevair Kennedy • 3.7 APG
Leading Steals	Gavin Placide • 1.7 SPG
Leading Blocks	Gavin Placide • 1.3 BPG

WAKE FOREST		0 • 1-3	H • 0-0	A • 0-0	N • 1-3
SEASON • DATE	STATE • OPP	RESULT	STREAK	RECORD	LOCATION
1955-56 • 12/19/1955		L • 95-68	L • 1	0-1	Charlotte, NC • N
1976-77 • 12/28/1976	NR • 7	W • 88-83	W • 1	1-1	Norfolk, VA • N
1984-85 • 12/29/1984		L • 67-65	L • 1	1-2	El Paso, TX • N
1996-97 • 12/03/1996	NR • 2	L • 74-43	L • 2	1-3	Chicago, IL • N
2026-27 • 11/25/2026					Paradise Island, BAH • N

ACC • ATLANTIC COAST	36-60
SCHOOL	W-L
Boston College	0-0
CAL • California	0-2
Clemson	1-4
Duke	2-1
FSU • Florida State	5-5
Georgia Tech	**14-17**
Louisville	2-4
Miami • Florida	2-3
North Carolina	0-6
North Carolina State	1-0
Notre Dame	0-0
PITT • Pittsburgh	2-1
SMU • Southern Methodist	1-1
Stanford	1-1
Syracuse	0-3
Virginia	2-2
Virginia Tech	2-7
Wake Forest	**1-3**

NOTES: BOLD indicates 2026-27 State opponents from the ACC ... State plays Georgia Tech as part of the 2026-27 SEC/ACC Challenge on 12/02 at Humphrey Coliseum ... Coach Jans is 3-3 against ACC opponents as State's head coach (1-1 vs. Georgia Tech • 1-1 vs. PITT • 1-1 vs. SMU).

COACH JANS ■ MULTI-TEAM TOURNAMENTS AT STATE

» State has posted a 5-3 mark during multi-team tournaments at State. The Bulldogs captured back-to-back tournament titles (2022 Fort Myers Tipoff • 2023 Basketball Hall of Fame Classic) in Coach Jans' first two seasons.

» Josh Hubbard has been named to the All-Tournament Team in all three multi-team events he has played in highlighted by the 2023 Basketball Hall of Fame Classic MVP as a freshman.

2022-23 • FORT MYERS TIPOFF • FORT MYERS, FLORIDA
ALL-TOURNAMENT TEAM • TOLU SMITH III [MVP] • DASHAWN DAVIS

DATE	STATE • OPP	OPPONENT	RESULT
11/21		vs. Marquette	W • 58-55
11/23		vs. Utah	W • 52-49

2023-24 • BASKETBALL HALL OF FAME CLASSIC • UNCASVILLE, CONNECTICUT
ALL-TOURNAMENT TEAM • JOSH HUBBARD [MVP] • DASHAWN DAVIS

DATE	STATE • OPP	OPPONENT	RESULT
11/18		vs. Washington State	W • 76-64
11/19		vs. Northwestern	W • 66-57

2024-25 • ARIZONA TIPOFF • TEMPE, ARIZONA
ALL-TOURNAMENT TEAM • JOSH HUBBARD

DATE	STATE • OPP	OPPONENT	RESULT
11/28	25 • NR	vs. UNLV • Nevada-Las Vegas	W • 80-58
11/29	25 • NR	vs. Butler	L • 87-77

2025-26 • BASKETBALL HALL OF FAME CLASSIC • KANSAS CITY, MISSOURI
ALL-TOURNAMENT TEAM • JOSH HUBBARD

DATE	STATE • OPP	OPPONENT	RESULT
11/20		vs. Kansas State	L • 98-77
11/21		vs. New Mexico	L • 80-78

2026-27 • BATTLE 4 ATLANTIS • PARADISE ISLAND, THE BAHAMAS
ALL-TOURNAMENT TEAM •

DATE	STATE • OPP	OPPONENT	RESULT
11/25		vs. Wake Forest	
11/27		vs. Memphis or Penn State	

COACH JANS ■ STRONG VERSUS THE NON-CONFERENCE

» The Bulldogs have compiled a 48-10 mark (82.8 percent) versus non-SEC opponents during the regular season and have held 40 of those 58 opponents (68.9 percent) to 70 points or less under Coach Jans.

» State has posted an 14-6 regular season record (70.0 percent) against fellow major conference squads (ACC • BIG EAST • Big Ten • Big 12 • former Pac-12) under Coach Jans.

» 12 of the 14 wins (85.7 percent) have come on road and neutral floors with the Bulldogs posting an average 9.3 margin-of-victory (111 PTS) in those 12 contests.

2026-27 • 1-1

DATE	OPPONENT • CONFERENCE	SCORE
11/13/2026	vs. Xavier • BIG EAST	L • 81-63
11/17/2026	at UCF • Central Florida • Big 12	W • 86-83
11/25/2026	vs. Wake Forest • ACC	
11/27/2026	vs. Penn State/Memphis • Big Ten/AAC	
12/02/2026	Georgia Tech • ACC	
12/12/2026	at Marquette • BIG EAST	

2025-26 • 2-3

DATE	OPPONENT • CONFERENCE	SCORE
11/10/2025	vs. No. 16 Iowa State • Big 12	L • 96-80
11/20/2025	vs. Kansas State • Big 12	L • 98-77
11/28/2025	SMU • Southern Methodist • ACC	L • 87-81 • OT
12/03/2025	at Georgia Tech • ACC	W • 85-73
12/13/2025	vs. Utah • Big 12	W • 82-74

2024-25 • 3-1

DATE	OPPONENT • CONFERENCE	SCORE
11/17/2024	vs. Utah • Big 12	W • 78-73
11/22/2024	at SMU • Southern Methodist • ACC	W • 84-79
11/29/2024	vs. Butler • BIG EAST	L • 87-77
12/04/2024	No. 18 PITT • Pittsburgh • ACC	W • 80-57

2023-24 • 4-1

DATE	OPPONENT • CONFERENCE	SCORE
11/08/2023	vs. Arizona State • Former Pac-12	W • 71-56
11/18/2023	vs. Washington State • Former Pac-12	W • 76-64
11/19/2023	vs. Northwestern • Big Ten	W • 66-57
11/28/2023	at Georgia Tech • ACC	L • 67-59
12/23/2023	vs. Rutgers • Big Ten	W • 70-60

2022-23 • 4-0

DATE	OPPONENT • CONFERENCE	SCORE
11/21/2022	vs. Marquette • BIG EAST	W • 58-55
11/23/2022	vs. Utah • Former Pac-12	W • 52-49
12/11/2022	at Minnesota • Big Ten	W • 69-51
01/28/2023	No. 11 TCU • Texas Christian • Big 12	W • 81-74 • OT

TEAM NOTES

» Mississippi State made it back-to-back wins and handed Tulsa its first loss of the season with a 72-61 victory on Friday evening at the Mississippi Coliseum in Jackson.
» State has won three straight games under Coach Jans and 20 of its last 22 games played at The Big House in Jackson since 1985-86.
» Coach Jans keeps a perfect record of 4-0 at Mississippi Coliseum as he coached New Mexico State to a win over the Bulldogs in 2019-20.

» Prior to the game, State honored Josh Hubbard in his hometown with a commemorative ball for becoming the 4th player in program history to reach 2,000 career points which he accomplished during the Jackson State game earlier this month.

» The Bulldogs have started 5-1 or better during 4 of 5 seasons under Coach Jans.

» State's win allowed the Bulldogs to draw even in the all-time series with the Golden Hurricane at 1-1.
» The Maroon and White also moved to 93-63 versus current American Conference members.

» Neither team led by more than 4 points in a heavily contested opening half which contained 7 lead changes, 9 ties and 9:00 where the contest was even.
» State would take a slim 29-28 advantage into the locker room as Josh Hubbard led the way with 9 points and 3 steals.
» State is 4-0 this season and 63-11 over the last five seasons under Coach Jans when leading at the half.

» The Bulldogs would kick into high gear as Hubbard, RJ Johnson and Kimani Hamilton combined for 31 of the team's 42 points during the second 20 minutes.
» Ahead 41-37 at the 13:43 mark, State would rip off six straight points courtesy of a Tajuan Simpkins driving layup, a King Grace transition layup created off a Hubbard steal and a pair of Grace free throws to surge ahead by 10 points.
» Tulsa responded with a 16-6 run to knot the score at 53-53 with 5:31 remaining.
» State rode RJ Johnson to the winner's circle as he fired in 10 points, and the Bulldogs outscored Tulsa, 19-8, the rest of the way.

» State is 5-0 this season and 63-26 over the last five seasons under Coach Jans when scoring 70+ points.
» Conversely, State is 3-0 this season and 60-14 over the last five seasons under Coach Jans when holding their opponents to less than 70 points.

» The Bulldogs edged Tulsa on the glass by a 37-36 margin.
» State is 5-0 this season and 62-21 over the last five seasons under Coach Jans when outrebounding its opponent.

» The Bulldogs improved to 27-7 over the last five seasons under Coach Jans during the month of November.

» State is 5-0 this season and 74-30 over the last five seasons under Coach Jans when shooting 40.0 percent or higher.
» On the defensive end, the Bulldogs are 3-0 this season and 49-5 over the last five seasons under Coach Jans when holding their opponent to under a 40 percent shooting clip.

» State is 3-1 this season and 45-17 over the last five seasons under Coach Jans when making 15 or more free throws.
» When upping the mark to 20+ foul shots made, the Bulldogs are 3-0 this season and 16-2 over the last five seasons under Coach Jans.

» State snatched a season's best 11 steals fueled by 5 players. The last time the Bulldogs registered 11 steals in a game was against No. 21 Missouri on 03/13/2025.
» The Bulldogs are 1-0 this season and 32-7 over the last five seasons under Coach Jans when State collects 10 or more steals in a game.

» State shot 25-of-55 from the floor (45.5 percent), hit on 2-of-16 from three-point territory (12.5 percent) and connected on a 20-of-30 clip at the free throw line (66.7 percent).
» State converted on 22-of-25 baskets inside the paint and surged its way to a 44-28 edge in paint points. The Bulldogs have won the paint points battle during all six games this season.
» State is 3-0 this season and 31-12 over the last five seasons under Coach Jans when scoring at least 40 points in the paint.
» Conversely, Tulsa connected for a 22-of-57 shooting effort (38.6percent), made 4-of-26 of its three-pointers (15.4 percent) and tallied a 13-of-19 mark at the charity stripe (68.4 percent).

JOSH HUBBARD

» Started his 88th consecutive game over the past four seasons (01/27/2024-11/20/2026) where he has led State in scoring during 60 of those 88 outings (68.2 percent).

» Secured a game-leading 19 points coupled with a career-high 6 steals and 4 assists.
» The senior guard now has 2045 career points which allowed him to surpass Bailey Howell (1957-58-59) for 2nd place on State's all-time list.
» On the SEC's list, the Madison native past Howell, Florida's Kenny Boynton (2010-11-12-13) and Kentucky's Jack Givens (1975-76-77-78) to move into sole possession of 23rd place on the SEC's all-time scoring list.
» Notched double figures for the 99th time over his 107 career games fueled by a current run of 18 consecutive outings (01/28/2026-11/20/2026). He is 9 games shy of Quinndary Weatherspoon (2016-17-18-19) for State's all-time mark.

» His only three-pointer allowed Hubbard to move past Tennessee's Santiago Vescovi (2020-21-22-23-24) for sole possession of 8th place on the SEC all-time list.
» Connected a three-pointer in 15 consecutive games (02/11/2026-11/20/2026). He has sunk multiple triples in 14 of those 15 outings.

» Captured his 2nd game this season with multiple steals and the 27th outing of his career.
» The last time a State player piled up 5+ steals was his former teammate Shawn Jones Jr. (2023-24-25-26) against LSU New Orleans (11/24/2025)

RJ JOHNSON

» Has made 28 of 31 career starts over the last two seasons between Mississippi State and Kennesaw State.

» Attributed 10 of his 14 points over the last 5:31 of the game and added 5 rebounds.

» Scored double figures in 19 of his last 21 games (01/28/2026-11/20/2026) stemming back to last season at Kennesaw State.
» Posted his 4th straight game with double-digit points, his 5th effort of 10+ points this season for the Bulldogs and his 38th career outing in double figures.
» State is 4-1 this season and teams that RJ Johnson are apart of are 25-13 when he scores 10+ points.

KIMANI HAMILTON

» Made his 124th career appearance and his 112nd consecutive start over the last four seasons between High Point, UNLV and State.

» Provided his 1st double-double this season and his 8th career double-double with 11 points and 10 rebounds.
» Scored double figures for the 3rd time this season and the 82nd time in his career
» State is 3-0 this season and teams that Hamilton are apart of are 58-24 when he dials up double-digit points.

» Posted a +14 plus/minus ratio while on the court.

THOMAS BASSONG

» Started for the 23rd time in 39 career games over the last two seasons between Mississippi State and Florida State.
» Chipped in 8 points, 2 steals and 2 blocks.

» Recorded his 2nd game this season and the 7th effort of his career with multiple steals.

» Rejected multiple shots for the 2nd time this season and the 5th time in his career.
» Garnered a block in 4 of his 6 games this season.

ND OKAFOR

» Made his 109th career appearance with 38 of his 40 career starts over the last two seasons between Mississippi State and Washington State.

» Came away with 6 points, 3 rebounds and 2 blocks.

» Secured a team-leading +16 plus/minus ratio when on the floor.

» Turned in a block in 5 of his 6 games this season and in 54 of 70 games since the start of the 2024-25 season.
» His 2nd outing this season and the 32nd time in his career with 2+ blocks.

BENCH

» State's bench was outscored by Tulsa by a 31-14 margin. It marked only the 2nd time this season where the Bulldogs were outscored in bench points.

» Tristan Reed for the first sub used by Coach Jans for the 4th time this season.
» He checked in at the 16:14 mark of the 1st half.
» Held to 2 points and 2 boards due to foul trouble.

» King Grace managed 6 points and 3 rebounds.

» Tajuan Simpkins (4 points) and Jalyn Collingwood (2 points, 2 rebounds) rounded out the scoring for the Maroon and White.

WINDICATORS ■ TEAM

» State is 5-0 this season and 63-26 over the last five seasons under Coach Jans when scoring 70+ points.
» The Bulldogs matched their program watermark of 106 points against Tennessee Tech (11/02/2026) in the 2026-27 season opener and scored a SEC program watermark of 101 points at Texas (01/03/2026) under Coach Jans.

» Conversely, State is 3-0 this season and 60-14 over the last five seasons under Coach Jans when holding their opponents to less than 70 points.
» Taking it a step further, the Maroon and White has won 32 of 34 decisions under Coach Jans when the opponent is held to under 60 points.
» The Bulldogs gave up a program watermark of 42 points versus South Dakota (11/17/2022) and a SEC program watermark of 50 points against South Carolina (01/04/2025) under Coach Jans.

» State is 4-0 this season and 63-11 over the last five seasons under Coach Jans when leading at the half.
» The Bulldogs largest halftime advantage was 62-34, a +28 margin, against Tulane (12/09/2023) under Coach Jans.
» In SEC play under Coach Jans, State's largest halftime spread was 43-18, a +25 margin, versus South Carolina (01/04/2025).

» State is 5-0 this season and 74-30 over the last five seasons under Coach Jans when shooting 40.0 percent or higher.
» On the defensive end, the Bulldogs are 3-0 this season and 49-5 over the last five seasons under Coach Jans when holding their opponent to under a 40 percent shooting clip.

» State is 2-0 this season and 28-8 over the last five seasons under Coach Jans when shooting 50 percent or better.
» The Bulldogs connected on a program watermark of 58.7 percent (27-of-46) from the floor against Murray State (12/13/2023) and a SEC program watermark of 58.5 percent (38-of-65) versus Georgia (03/07/2026) under Coach Jans.

» State is 5-0 this season and 69-12 over the last five seasons under Coach Jans when shooting a higher field goal percentage than their opponent.

» State is 5-0 this season and 62-21 over the last five seasons under Coach Jans when outrebounding its opponent.
» The Bulldogs posted their largest rebounding edge of 49-21, a +28 margin, against Jackson State (11/09/2026) under Coach Jans.

» State is 3-1 this season and 44-15 over the last five seasons under Coach Jans when grabbing 40+ rebounds.
» The Bulldogs hauled down a program watermark of 53 rebounds against North Alabama (11/05/2025) and a SEC program watermark of 51 rebounds versus No. 21 Ole Miss (01/18/2025) under Coach Jans.

» State is 4-0 this season and 54-28 over the last five seasons under Coach Jans when attempting more free throws than its opponent.

» State is 4-1 this season and 46-17 over the last five seasons under Coach Jans when making 15 or more free throws.
» When upping the mark to 20-plus made foul shots, the Bulldogs are 4-0 this season and 17-2 over the last four seasons under Coach Jans.
» State converted on a 30-for-41 clip at the free throw line during the UCF game (11/17). Prior to that, the last time the BUlldogs made at least 30 foul shots in a game was against Auburn (31-of-43) on 01/22/2014.

» State is 3-0 this season and 32-15 over the last four seasons under Coach Jans when four players score in double figures.

» When adding a 5th player to reach double figures, State has gone 2-0 this season and has secured an 10-4 mark under Coach Jans.
» Overall, Coach Jans is 23-4 over his 11 seasons as a NCAA Division I coach. The Bulldogs have had six players reach double figures 3x under Coach Jans, most recently against Jackson State on 11/09/2026.

» State is 1-0 this season and 7-5 over the last five seasons under Coach Jans when two players score at least 20+ points.
» Josh Hubbard and King Grace scored 25 and 23 points, respectively, against Tennessee Tech (11/02) which marked the top two SEC scoring outputs on opening night.

» State is 2-0 this season and 7-1 over the last five seasons under Coach Jans when the Bulldogs dish out 20 or more assists in a game.
» The Maroon and White distributed a program watermark 31 assists versus Tulane (12/09/2023) and a SEC watermark of 22 assists at No. 8 Kentucky (01/17/2024) under Coach Jans.

» State is 1-0 this season and 21-7 over the last five seasons under Coach Jans when the Bulldogs amass 10 or more steals in a game.
» The Maroon and White recorded a program watermark and a SEC single-game mark of 17 steals against No. 7 Texas A&M (02/18/2025) under Coach Jans.

» State is 1-0 this season and 20-9 over the last five seasons under Coach Jans when knocking down 10 or more three-pointers in a game.
» The Bulldogs canned a program watermark and SEC single-game mark of 16 treys versus Auburn (02/18/2026) under Coach Jans.

» State is 1-0 this season and 22-13 over the last five seasons under Coach Jans when committing less than 10 turnovers in a game.
» The Bulldogs set a game program-low with only 2 turnovers at Arkansas (03/08/2025) under Coach Jans.

STATE • 2026-27 SEC RANKINGS & LEADERS • AS OF 11/22		2026-27 • 2025-26
CATEGORY	2026-27 • 2025-26	RANK
Points	84.50 • 77.63	9th • 14th
OPP Points	69.00 • 81.81	10th • 15th
Scoring Margin	+15.50 • -4.19	12th • 16th
FG Percentage	47.1 • 45.0	13th • 14th
OPP FG Percentage	39.5 • 44.2	9th • 11th
3-PT Percentage	30.4 • 32.4	15th • 14th
OPP 3-PT Percentage	28.8 • 33.9	5th • 11th
3-PT FG Made	6.83 • 8.19	13th • 7th
FT Percentage	71.3 • 66.0	9th • 16th
Rebounds	43.50 • 38.22	1st • 4th
OPP Rebounds	30.67 • 38.59	7th • 15th
Rebounding Margin	+12.83 • -0.38	2nd • 13th
Offensive Rebounds	15.50 • 11.34	1st • 10th
Offensive Rebounds Percentage	42.7 • 29.8	2nd • 14th
Defensive Rebounds	28.00 • 26.88	T-6th • 3rd
Defensive Rebounds Percentage	74.0 • 69.3	5th • 5th
Assists	13.83 • 12.78	14th • 15th
Assist/Turnover Ratio	1.08 • 1.10	16th • 16th
Turnover Margin	-0.17 • -2.38	14th • 16th
Steals	6.33 • 5.78	14th • 14th
Blocks	4.33 • 4.38	11th • 7th

JOSH HUBBARD	2026-27 • 2025-26	2026-27 • 2025-26
CATEGORY	STAT	RANK
Points P/G	16.33 • 22.09	7th • 2nd
Three-Point Field Goal Percentage	41.7 • 34.7	9th • 9th
Three-Point Field Goals Made	2.50 • 2.97	T-9th • 3rd
Assists P/G	3.83 • 3.59	11th • 15th

KING GRACE	2026-27	2026-27
CATEGORY	STAT	RANK
Free Throw Percentage	95.00	T-2nd

TRISTAN REED	2026-27	2026-27
CATEGORY	STAT	RANK
Offensive Rebounds P/G	3.50	T-2nd
Rebounds P/G	6.17	T-18th

» State is 4-0 this season and 18-2 over the last five seasons under Coach Jans when racking up 40+ bench points
» The Bulldogs amassed a program watermark of 54 bench points at SMU (11/22/2024) under Coach Jans.

» State is 3-0 this season and 31-12 over the last five seasons under Coach Jans when scoring at least 40 points in the paint.
» The Bulldogs piled up a program watermark of 58 paint points versus Jackson State (11/09/2026) under Coach Jans.

» State is 2-0 this season and 2-0 over the last five seasons under Coach Jans when converting the opposition's turnovers into 20+ points.
» The Bulldogs secured a program watermark of 31 points off turnovers versus West Georgia (11/04/2024) and Georgia State (11/08/2024) in their first two games of the 2024-25 season.

» State is 1-0 this season and 13-5 over the last five seasons under Coach Jans when scoring 20+ points on second chance opportunities.
» The Bulldogs secured a program watermark of 30 second-chance points against UNLV (11/28/2024) under Coach Jans.

» State is 0-0 this season and 7-4 over the last five seasons under Coach Jans in overtime games.
» Coach Jans has notched a 11-5 mark during overtime games over his 11-year NCAA coaching career.
» The Bulldogs won their last OT outing, 101-98 at Texas (01/03/2026).

» State is 1-0 this season and 3-1 over the last five seasons under Coach Jans when committing less than 10 personal fouls in a game.
» The Bulldogs notched a program-low 7 fouls versus Texas A&M-Corpus Christi (11/07/2022) in Coach Jans' first game as head coach.

» State is 3-0 this season and 44-21 over the last five seasons under Coach Jans at Humphrey Coliseum.
» The Bulldogs have dialed up a 27-2 mark versus non-conference home opponents under Coach Jans at the Hump.
» Coach Jans and Coach Purcell have amassed a combined 63-3 record against non-conference opponents over the last five seasons inside the Hump.
» Both programs will return home to host the 2026 SEC/ACC Challenge on consecutive nights on 12/02 and 12/03. (Men • Georgia Tech • 12/02; Women • Virginia • 12/03)

WINDICATORS ▪ PLAYERS

» State is 5-1 this season and 56-43 over the last four seasons when Josh Hubbard scores 10+ points.
» State is 1-0 this season and 24-23 over the last four seasons when Josh Hubbard scores 20+ points.
» State is 0-0 this season and 7-4 over the last four seasons when Josh Hubbard scores 30+ points.
» State is 1-0 this season and 12-8 over the last four seasons when Josh Hubbard has 5+ assists.

» State is 3-0 this season and teams that Kimani Hamilton are apart of are 58-24 when he scores 10+ points.
» When upping the mark to 20+ points, Kimani Hamilton's teams are 14-3 when he accomplishes that feat.
» State is 1-0 this season and teams that Kimani Hamilton are apart of are 5-3 when he posts a double-double.

» State is 2-0 this season and teams that Tajuan Simpkins are apart of are 30-14 when he scores 10+ points.
» When upping the mark to 20+ points, Tajuan Simpkins' teams are 4-2 when he accomplishes that feat.
» State is 1-0 this season and teams that Tajuan Simpkiins are apart of are 5-1 when he has 5+ assists.

» State is 4-1 this season and teams that RJ Johnson are apart of are 25-13 when he scores 10+ points.
» When upping the mark to 20+ points, RJ Johnson's teams are 6-3 when he accomplishes that feat.
» State is 1-0 this season and teams that RJ Johnson are apart of are 12-6 when he has 5+ assists.

» State is 3-0 this season and 4-2 over the last two seasons when King Grace scores 10+ points.

» State is 2-0 this season and teams that Thomas Bassong are apart of are 5-2 when he scores 10+ points.
» State is 2-0 this sesaon when Thomas Bassong leads the team in rebounds.

» State is 2-0 this season when Tristan Reed scores 10+ points.
» State is 2-1 this season when Tristan Reed leads the team in rebounds.
» State is 1-0 this season when Tristan Reed collects a double-double.

THE INCREDIBLE JOSH HUBBARD ▪ COMMUNITY OUTREACH

» Coach Jans has mentioned numerous times: "It sounds cliche, but Josh Hubbard is a better person than he is a basketball player, and obviously he's a heck of a basketball player so that's saying a lot.'

» Hubbard was recognized for his exceptional leadership, his character and his commitment to community service as the 2026 Coach Wooden Citizenship Cup winner announced on 02/19/2026. He also was named to his 2nd straight SEC Community Service Team on 03/05/2026.

» Hubbard's impact extends well beyond his athletic performance. Known for his humility, work ethic, and dedication to serving others, he has consistently demonstrated a commitment to mentoring youth, engaging in community outreach initiatives and representing Mississippi State with distinction.

» The Wooden Citizenship Cup award was formally presented to Hubbard prior to the Missouri game on 02/28/2026 at Humphrey Coliseum which allowed the campus community to celebrate his achievement and the culture of character and excellence that the program continues to build.

» Hubbard has used his platform and his resources through Name Image Likeness in numerous community efforts. He founded The Josh Hubbard Showcase, a basketball camp which has hosted around 200 aspiring athletes in his home-town of Madison, Mississippi and awarded approximately $75,000 in scholarship money over the last three April's.

» Hubbard partnered with Make A Wish Mississippi for the 2025-26 season where he launched the "Buckets for Wishes" campaign where every three-point shot he made resulted in donations from sponsors and donors, directly funding wishes for children in Mississippi. The campaign granted 12 wishes for children which included a trip to Disney World for one young boy on 03/04/2026 and raised over $75,000.

» Hubbard spent an afternoon in December 2025 where he handed out close to 100 gifts he purchased at Children's of Mississippi Hospital in Jackson, the same hospital where he was a patient for 19 days when he was 9 years old in September 2014.

» As a child, he was diagnosed and treated for Kawasaki disease which is a condition causing inflammation in the walls of some blood vessels in the body.

» Hubbard was honored on March 25, 2026 for his contributions inside Mississippi's capitol building and was presented with Senate Resolution 93 led by State Senator Josh Harkins in Jackson.

» Hubbard teamed with his showcase, Aerus, and US Foods for helping provide food and donations to Ballas Family Community Kitchen, which serves 200 meals a day to the Greenwood, Mississippi, community in November 2025.

» Hubbard worked closely with Delbert Hosemann, the Lieutenant Governor in the State of Mississippi, on a public awareness effort and campaign to reduce rates of chronic absenteeism among school children in Spring 2025.

STATE ▪ ONE OF THE SEC'S MOST CONSISTENT PROGRAMS SINCE 2017-18

» Entering 2026-27, State is joined by Alabama, Florida, Kentucky and Tennessee as the only 5 SEC programs to secure at least 8 conference wins during at least 8 of the last 9 seasons going back to 2017-18.

» Over the last 9 seasons, State also has earned a postseason bid in 7 of the last 8 seasons when postseason tournament have been played (4 NCAA • 3 NIT) since 2017-18.

» The NCAA did not play postseason tournaments in 2019-20 due to COVID. However, the Bulldogs were in-line for a NCAA March Madness bid with a 20-11 record and a No. 4 seed at the SEC Tournament.

» THE INCREDIBLE JOSH HUBBARD ▪ WHAT THE MEDIA ARE SAYING

DAYMEON FISHBACK ▪ SEC NETWORK

"Josh Hubbard is already a 'Mississippi State and State of Mississippi' legend. Although he missed the NCAA Tournament for the first time last year, his improvement and resilience was rewarded by being selected All-SEC for the third straight year. This year, the goal starts by bringing the Bulldogs back to the Big Dance with the hopes of advancing. The confidence mixed with humility and hunger is still intact. Offensively, he remains one of the most difficult scouts in the SEC."

"The biggest difference I see in Josh heading into this season is his maturity, his knowledge of Coach Chris Jans' system and his overall basketball IQ. His pace of play coupled with his ability to make the right play and his ability to execute what the coaching staff wants is uniquely more efficient. He is what college basketball used to be, a 4-year stud that gave himself completely to one university. Despite the ample opportunities to leave Starkville, he stayed loyal and truly committed to State. That deserves media attention, Humphrey Coliseum Sell Outs and an appreciation by his teammates that inspires them to compete to help get the Bulldogs back in March Madness this season."

"My expectations for Josh are simple. There's no doubt in my mind that he'll once again be an all-SEC player again, give everything he has to get his team back to the NCAA Tournament and go down as the best player to ever where a Mississippi State jersey."

JON ROTHSTEIN ▪ CBS SPORTS

"Josh Hubbard is going to be remembered as one of the best players to ever play at Mississippi State. An electric scorer with intergalactic range, Hubbard has stayed true to Starkville during a time where players rarely stay at one school for the duration of their careers. He's a Bulldog for life."

JIMMY DYKES ▪ ESPN

"Josh Hubbard simply puts fear into opponents. He demands constant defensive attention due to how quick and explosive he is into his jump shot. He is fearless, strong, tough and confident. Since arriving in Starkville, he has done everything you could ask for from a coach's standpoint. He competes his tail off and is set to have a great 2026-27 season. Josh is the classic Hard to Guard scorer that will be in contention for the SEC Player of the Year award all season long."

SETH GREENBERG • ESPN

"I love Josh Hubbard's game. He is one of the most dynamic, competitive and relentless guards in the country. I love his competitive spirit and his toughness. He impacts the game every time down the floor. He makes the game easier for his teammates and always makes the winning play. What sets Josh apart is his ability to make plays on the bounce, off the ball, in the lane and from the three-point line. He's a fierce competitor who impacts the game on both sides of the floor. I love the fact that he's running his own race with a coaching staff that he trusts, and a team that he believes in at a place where his roots are. He's a shining example of what's right about college basketball."

SEAN FARNHAM ▪ ESPN

"Josh Hubbard has been an absolute spark plug for Mississippi State since the moment he arrived in Starkville. Now entering his fourth season, he remains the focal point of every opponent's scouting report. Even in a gauntlet like the SEC, he is the only returning player who averaged over 20 points per game last season. By staying loyal to the program for his entire four-year career, Hubbard is set to cement his legacy as the school's all-time leading scorer – an achievement well-deserving of the many accolades coming his way."

ROB DAUSTER ▪ FIELD OF 68

"Josh Hubbard is not only one of the elite scorers in college basketball this season, but he's as entertaining and exciting to watch as anyone in the sport. When he gets hot, watch out. He's a big reason why Mississippi State is must-see TV."

ROY PHILPOTT ▪ SEC NETWORK

"Heart over height - it's a mantra that Josh Hubbard lives by on the basketball court each and every game. Built for the clutch moments throughout his career, his loyalty to Mississippi State is uncommon in this transformative era of collegiate athletics. Not only is he one of the top players in the sport today, he's also one of the most entertaining. He's Maroon and White through-and-through, and there's no doubt he's saving his absolute best for the 2026-27 season. Simply put, he's an absolute warrior for the Bulldogs who will leave Starkville as the school's all-time leading scorer."

RON SLAY ▪ SEC NETWORK

"Josh Hubbard is the heartbeat of basketball in the state of Mississippi and one of the most explosive players in the nation. Whether you're game planning against him or if you're Coach Jans coaching him, you know exactly what you're getting every single night. His unbelievable scoring ability is overshadowed by his selfless leadership to me. SEC basketball is the toughest conference in the country because of players like Josh."

PAT BRADLEY ▪ SEC NETWORK

"Josh Hubbard is an amazing young man mature beyond his years who allows himself to be coached by one of the best in the business in Coach Chris Jans. He's an All-America basketball talent and one of the best scorers in the nation, but he also understands his impact off the court. Josh is a direct reflection of his great parents and his family. He has a great love and loyalty for the state of Mississippi and the State program."

MORE ON COACH JANS

» Coach Jans has built the foundation of his programs on a culture of accountability. His teams have racked up 20-plus victories on 14 occasions during his 16 seasons as a head coach at the NCAA Division I and NJCAA junior college ranks.

» The only times that Coach Jans' team didn't reach the 20-win plateau was in 2020-21 when his New Mexico State squad played a 20-game schedule with zero home games and in 2025-26 at Mississippi State.

» As a junior college head coach, Coach Jans won the 1997-98 NJCAA Division II National Championship with a 31-6 record at Kirkwood Community College in Cedar Rapids, Iowa. His entire Kirkwood squad was inducted into the school's Hall of Fame on 02/09/2024.

» Coach Jans got his first taste of the Division I level as an assistant coach at Idaho (1999-2001) under David Farrar and at Illinois State (2004-07) on Porter Moser's staff.

» Coach Jans played a vital role as an assistant coach at Wichita State for Gregg Marshall which was headed by a 2013 NCAA Final Four run, five NCAA Tournament trips and four Missouri Valley Conference regular season championships.

» Coach Jans was the 2015 Joe B. Hall National Coach of the Year recipient after a 21-win campaign during his first season as a NCAA Division I head coach while at Bowling Green.

» Coach Jans ushered in an unprecedented run of success over a five-year span at New Mexico State where he guided the Aggies to a 122-32 record sparked by three NCAA Tournament trips. The program was in-line for a 4th NCAA Tournament appearance before the 2019-20 postseason was cancelled.

» As the WAC's standard bearer, Coach Jans and his New Mexico State teams won four WAC regular season crowns and amassed a 64-13 record in conference games. The .831 clip was the second-highest conference winning percentage in the nation during the five-year span.

» His New Mexico State squad pulled a patented 12-5 upset over Connecticut at the 2022 Big Dance in Buffalo, New York. Over an 1102-day span between the 2022 NCAA and 2025 NCAA Tournaments, Coach Jans was the only coach to defeat two-time national champion UConn led by Dan Hurley in March Madness.

» In 2022-23, Coach Jans became the 3rd coach in SEC history to start his opening campaign with at least 11 straight victories at State. Since then, Chris Beard of Ole Miss has joined the list.

FIRST-YEAR COACHING STARTS • SEC HISTORY

RANK	COACH • SCHOOL • SEASON	RECORD
1	John Calipari • Kentucky • 2009-10	19-0
2	Floyd Burdette • Alabama • 1946-47	14-0
3	Chris Beard • Ole Miss • 2023-24	13-0
4	**Chris Jans • Mississippi State • 2022-23**	**11-0**

COACH JANS ■ CLOSING IN ON THE BEST AT STATE IN FIRST 5 SEASONS

» As of 11/25, State has collected 81 wins under Coach Jans which is 6 away from Babe McCarthy for 3rd place for a head coach during his first five seasons.

STATE COACHING VICTORIES • THRU 5 SEASONS

RANK	SEASONS • COACH	WINS
1	1999-2000-01-02-03 • Rick Stansbury	100
2	2016-17-18-19-20 • Ben Howland	98
3	1956-57-58-59-60 • Babe McCarthy	85
4	**2023-24-25-26-27 • Chris Jans**	**81**

STATE'S BEST • 14 HALFTIME COMEBACKS • RANKED SEC OPPONENTS • SINCE 1970-71

» The Bulldogs have earned 14 halftime comebacks versus SEC ranked opponents since the 1970-71 season and have overcame a 10-plus point deficit on three occasions, each of which is bolded below.

SEASON • DATE	OPPONENT	HALFTIME SCORE • DEFICIT	FINAL
2024-25 • 02/18/2025	[7] Texas A&M	31-30 • -1	W • 70-54
2021-22 • 01/15/2022	[24] Alabama	41-37 • -4	W • 78-76
2020-21 • 01/05/2021	**[13] Missouri**	**39-27 • -12**	**W • 78-63**
2009-10 • 01/09/2010	at [14] Ole Miss	42-37 • -5	W • 80-75
2003-04 • 02/11/2004	at [25] South Carolina	34-32 • -2	W • 79-75 • OT
2001-02 • 03/08/2002	vs. [11] Florida [SEC-T]	25-22 • -3	W • 62-52
2001-02 • 01/05/2002	**[6] Kentucky**	**40-24 • -16**	**W • 74-69 • OT**
1999-2000 • 02/02/2000	[22] LSU	35-30 • -5	W • 68-66
1998-99 • 01/30/1999	**[25] Florida**	**42-32 • -10**	**W • 66-63**
1994-95 • 02/01/1995	[25] Florida	28-19 • -9	W • 70-47
1992-93 • 01/27/1993	[16] Arkansas	33-28 • -5	W • 80-76 • OT
1988-89 • 02/04/1989	[19] LSU	38-34 • -4	W • 96-79
1982-83 • 01/15/1983	at [18] Tennessee	37-36 • -1	W • 75-74 • OT
1978-79 • 02/24/1979	at [5] LSU	31-30 • -1	W • 65-57

STATE'S BEST • 7 HALFTIME COMEBACKS OF 10+ PTS • SEC ROAD GAMES • SINCE 1970-71

» The Bulldogs have rallied from a 10+ points halftime deficit 7 times in SEC road games since 1970-71.

SEASON • DATE	OPPONENT	HALFTIME SCORE • DEFICIT	FINAL
2019-20 • 01/28/2020	at Florida [SEC]	45-35 • -10	W • 78-71
2011-12 • 01/21/2012	at Vanderbilt [SEC]	39-28 • -11	W • 78-77 • OT
2003-04 • 03/06/2004	at Alabama [SEC]	47-31 • -16	W • 82-81 • OT
2003-04 • 01/07/2004	at Ole Miss [SEC]	29-19 • -10	W • 61-54
1994-95 • 01/07/1995	at Georgia [SEC]	36-26 • -10	W • 60-59
1990-91 • 02/13/1991	at Ole Miss [SEC]	42-27 • -15	W • 84-77
1974-75 • 02/17/1975	at Georgia [SEC]	40-30 • -10	W • 77-71

COACH JANS ■ 33 HALFTIME COMEBACKS ■ SINCE 2014-15

» Coach Jans has registered 33 halftime comebacks wins over his 11 seasons as a NCAA Division I head coach.

» The Bulldogs secured multiple comebacks during each of Coach Jans' first four seasons and have came away with 13 halftime comebacks total with Coach Jans at the helm.

» 18 of the 33 halftime comebacks for Coach Jans have came against a conference opponent with 12 of the 33 comebacks having resulted in at least a 10-point victory.

» Coach Jans squads have earned halftime comebacks in consecutive games three times, most recently when Mississippi State knocked off Utah and at SMU in November 2024.

» The other two occasions came at Central Michigan and at Northern Illinois in 2014-15 while Coach Jans was at Bowling Green in addition to games against Grand Canyon and Cal State Bakersfield in 2018-19 when Coach Jans was at New Mexico State.

MISSISSIPPI STATE • 13

SEASON • DATE	OPPONENT	HALFTIME SCORE • DEFICIT	FINAL
2026-27 • 11/17/2026	at UCF • Central Florida	42-37 • -5	W • 86-83
2025-26 • 11/24/2025	LSU • New Orleans	34-28 • -6	W • 81-78 • OT
2025-26 • 12/13/2025	vs. Utah	42-32 • -10	W • 82-74
2024-25 • 11/17/2024	vs. Utah	39-28 • -11	W • 78-73
2024-25 • 11/22/2024	at SMU • Southern Methodist	38-33 • -5	W • 84-79
2024-25 • 02/18/2025	[7] Texas A&M • SEC	31-30 • -1	W • 70-54
2024-25 • 03/01/2025	LSU • SEC	37-35 • -2	W • 81-69
2023-24 • 11/19/2023	vs. Northwestern	29-27 • -2	W • 66-57
2023-24 • 02/21/2024	Ole Miss • SEC	44-40 • -4	W • 83-71
2023-24 • 03/14/2024	vs. LSU • SEC-T	29-22 • -7	W • 70-60
2022-23 • 11/07/2022	Texas A&M • Corpus Christi	30-25 • -5	W • 63-44
2022-23 • 12/17/2022	Nicholls	30-27 • -3	W • 68-66
2022-23 • 02/18/2023	at Ole Miss • SEC	33-32 • -1	W • 69-61 • OT

NEW MEXICO STATE • 12

SEASON • DATE	OPPONENT	HALFTIME SCORE • DEFICIT	FINAL
2021-22 • 11/18/2021	vs. Davidson	33-28 • -5	W • 75-64
2021-22 • 12/06/2021	at New Mexico	31-27 • -4	W • 78-76 • OT
2021-22 • 12/15/2021	at Washington State	35-22 • -13	W • 64-61
2021-22 • 02/03/2022	Cal Baptist • WAC	33-23 • -10	W • 68-57
2020-21 • None			
2019-20 • 01/05/2020	at Cal Baptist • WAC	37-36 • -1	W • 86-71
2019-20 • 02/09/2020	at UMKC • Kansas City • WAC	30-27 • -3	W • 67-61
2018-19 • 01/10/2019	Grand Canyon • WAC	41-38 • -3	W • 77-75
2018-19 • 01/12/2019	Cal State Bakersfield • WAC	29-22 • -7	W • 73-62
2018-19 • 01/19/2019	at Utah Valley • WAC	39-33 • -6	W • 83-78
2018-19 • 02/16/2019	Seattle U • WAC	29-22 • -7	W • 59-53
2017-18 • 02/10/2018	Grand Canyon • WAC	40-34 • -6	W • 74-70
2017-18 • 03/09/2018	vs. Seattle U • WAC-T	43-37 • -6	W • 84-79

BOWLING GREEN • 8

SEASON • DATE	OPPONENT	HALFTIME SCORE • DEFICIT	FINAL
2014-15 • 11/19/2014	Wright State	28-27 • -1	W • 70-55
2014-15 • 12/13/2014	Cleveland State	31-24 • -7	W • 67-57
2014-15 • 12/28/2014	at USF • South Florida	34-31 • -3	W • 79-70
2014-15 • 01/07/2015	at Kent State • MAC	35-26 • -9	W • 68-64
2014-15 • 01/17/2015	Ball State • MAC	27-23 • -4	W • 58-46
2014-15 • 02/04/2015	at Central Michigan • MAC	30-28 • -2	W • 76-74 • OT
2014-15 • 02/07/2015	at Northern Illinois • MAC	31-28 • -3	W • 69-65
2014-15 • 03/17/2015	at Saint Francis • CIT	33-30 • -3	W • 67-64

RECORD BREAKDOWN ■ MARGIN OF VICTORY/DEFEAT ■ OVERALL/SEC POINTS

RECORD	OVERALL	HOME	AWAY	NEUTRAL	OVERTIME	VS. AP TOP 25	VS. AP TOP 10
OVERALL	5-1	3-0	1-0	1-1	0-0	0-0	0-0
SEC	0-0	0-0	0-0	0-0	0-0	0-0	0-0
NON-CONFERENCE	5-1	3-0	1-0	1-1	0-0	0-0	0-0

WINS ■ 5

+3 (86-83 • at UCF) • +11 (72-61 • vs. TULSA) • +18 (106-88 • TT) • +38 (82-44 • NWST) • +41 (98-57 • JSU) •

LOSSES ■ 1

-18 (81-63 • vs. XU) •

MARGIN OF VICTORY ■ DEFEAT	1	2	3	4	5	6	7	8	9	10	11-15	16-19	20-24	25-29	30-34	35-39	40+	TOTALS
WINS			1								1	1				1	1	5
LOSSES												1						1

SCORE BY PERIODS	OVR ■ PTS 1ST HALF	OVR ■ PTS 2ND HALF	OVR ■ PTS OVERTIME	OVR ■ PTS TOTAL	SEC ■ PTS 1ST HALF	SEC ■ PTS 2ND HALF	SEC ■ PTS OVERTIME	SEC ■ PTS TOTAL
STATE	250	257	0	**507**	0	0	0	**0**
OPPONENTS	204	210	0	**414**	0	0	0	**0**

RESULTS ■ PLAYER GAME LEADERS

DATE	OPPONENT	RESULT ■ SCORE	PTS	REB	ASST	STL	BLK	MIN	OVR ■ SEC
11/02	Tennessee Tech	W • 106-88	Hubbard • 25	Grace • 8	**Hubbard • 9**	JH • TS • 2	Five with • 1 TB • KG • KH • NDO •TR	Simpkins • 31:28	1-0
11/05	Northwestern State	W • 82-44	Hubbard • 15	Bassong • 8	Three with • 3 WB • JC • JH	Four with • 1 JC • KG • RJJ • AM	**Bassong • 4**	Hubbard • 23:24	2-0
11/09	Jackson State	W • 98-57	Hubbard • 14 Tristan Reed • 14	Bassong • 8 Tristan Reed • 8	Three with • 3 KG • JH • NDO	Bassong • 2	Three with • 1 JC • NDO • TR	Hubbard • 25:52	3-0
11/13	vs. Xavier • Ohio [1]	L • 81-63	Hubbard • 12	Tristan Reed • 7	Hubbard • 3	Hamilton • 2	Hamilton • 2	Hubbard • 34:00	3-1
11/17	at UCF • Central Florida	W • 86-83	Grace • 19	**Tristan Reed • 11**	Johnson • 5	Three with • 1 RJJ • NDO • TR	Hamilton & Okafor • 2	Hubbard • 36:08	4-1
11/20	vs. Tulsa [2]	W • 72-61	Hubbard • 19	Hamilton • 10	Johnson • 4	**Hubbard • 6**	Bassong & Okafor • 2	Hubbard • 36:25	5-1
11/25	vs. Wake Forest [3]								
11/27	vs. Memphis/Penn State [3]								
12/02	Georgia Tech [4]								
12/07	Alabama A&M								
12/12	at Marquette								
12/15	Mississippi Valley State								
12/19	vs. VCU • Virginia Commonwealth								
12/28	Campbell								
01/02	Alabama [SEC]								
01/06	at Vanderbilt [SEC]								
01/09	at Oklahoma [SEC]								
01/13	Florida [SEC]								
01/16	at Georgia [SEC]								
01/20	Kentucky [SEC]								
01/23	South Carolina [SEC]								
01/26	at Auburn [SEC]								
01/30	at Arkansas [SEC]								
02/03	Missouri [SEC]								
02/06	Texas A&M [SEC]								
02/13	at Ole Miss [SEC]								
02/16	at Alabama [SEC]								
02/20	LSU [SEC]								
02/24	Texas [SEC]								
02/27	at South Carolina [SEC]								
03/02	at Tennessee [SEC]								
03/06	Ole MIss [SEC]								

[1] The Greebrier Tipoff [White Sulphur Springs, West Virginia] • [2] Magnolia Madness [Jackson, Mississippi] • [3] Battle 4 Atlantis [Paradise Island, The Bahamas] • [4] SEC/ACC Challenge [Atlanta, Georgia] • [5] Rocket City Classic [Huntsville, Alabama] • [SEC] • Southeastern Conference Game • [SEC-T] SEC Tournament [Nashville, Tennessee]

Maroon text indicates career-high • [TEE] Tee Barlett • [TB] Thomas Bassong • [WB] Willie Burnett III • [GC] Gai Chol • [JC] Jalyn Collingwood • [KG] King Grace • [KH] Kimanai Hamilton • [JH] Josh Hubbard • [RJJ] RJ Johnson • [AM] Ashton Magee • [NDO] ND Okafor • [TR] Tristan Reed • [KS] Kendyl Sanders • [TS] Tajuan Simpkins

GAME-BY-GAME COMPARISON ■ STATE-OPPONENT

DATE		1ST ■ 2ND ■ OT	SCORE		FG	3PT	3PT	FT		REB	REB						RECORD
TIME ■ CT	MATCHUP	PTS	MARGIN	FGM-FGA	PCT	FGM-FGA	PCT	FTM-FTA	PCT	OFF ■ DEF ■ TOT	MAR	PF	ASST	TO	STL	BLK	ATT
11/02	at Mississippi State	**53 • 53**	W • **106**-88	35-60	**58.3**	**12**-24	**50.0**	24-32	**75.0**	12 • 27 • 39	W • 39-26	19	**23**	15	7	5	1-0
6:31 PM	Tennessee Tech	37 • 51	+18	32-66	48.5	9-32	28.1	15-20	75.0	10 • 16 • 26	+13	20	14	12	10	**1**	6003
11/05	at Mississippi State	49 • 33	W • 82-**44**	26-64	40.6	8-28	28.6	22-31	71.0	**20** • 30 • **50**	W • **50**-34	20	11	6	4	**7**	2-0
6:31 PM	Northwestern State	**27 • 17**	+38	**14-47**	**29.8**	4-15	26.7	12-25	**48.0**	10 • 24 • 34	+16	20	**6**	12	**3**	3	6126
11/09	at Mississippi State	51 • 47	W • 98-57	**39-67**	58.2	9-23	39.1	11-15	73.3	16 • **33** • 49	W • 49-21	**9**	21	15	8	3	3-0
6:31 PM	Jackson State	29 • 28	**+41**	21-60	35.0	10-30	33.3	**5-7**	71.4	**7 • 14 • 21**	**+28**	15	10	**17**	8	3	**6131**
11/13	vs. Mississippi State	31 • 32	L • 81-63	22-66	33.3	4-**29**	13.8	15-22	68.2	15 • 28 • 43	L • 44-43	22	7	**5**	5	3	3-1
8:05 PM	Xavier • Ohio	41 • 40	-18	24-60	40.0	10-23	43.5	23-34	67.6	13 • 31 • 44	-1	18	13	14	14	3	1020
11/17	Mississippi State	37 • 49	W • 86-83	25-53	47.2	6-15	40.0	**30-41**	73.2	17 • 26 • 43	W • 43-23	26	15	13	3	2	4-1
6:01 PM	at UCF • Central Florida	42 • 41	+3	22-52	42.3	**3-13**	23.1	36-43	83.7	6 • 17 • 23	+20	**27**	9	6	6	5	5504
11/20	vs. Mississippi State	29 • 43	W • 72-61	25-55	45.5	2-16	12.5	20-30	66.7	13 • 24 • 37	W • 37-36	18	6	10	**11**	5	5-1
6:31 PM	Tulsa	28 • 33	+11	22-57	38.6	4-26	**15.4**	13-19	68.4	13 • 23 • 36	+1	22	9	15	6	5	1111
11/25	vs. Mississippi State																
6:31 PM	Wake Forest																
11/27	vs. Mississippi State																
12:30/6:30 PM	Memphis/Penn State																
12/02	at Mississippi State																
8:15 PM	Georgia Tech																
12/07	at Mississippi State																
6:01 PM	Alabama A&M																
12/12	Mississippi State																
5:35 PM	at Marquette																
12/15	at Mississippi State																
6:31 PM	Mississippi Valley State																
12/19	vs. Mississippi State																
2:01 PM	VCU • Virginia Commonwealth																
12/28	at Mississippi State																
6:31 PM	Campbell																
01/02	at Mississippi State																
5:01 PM	Alabama [SEC]																
01/06	Mississippi State																
6:01 PM	at Vanderbilt [SEC]																
01/09	Mississippi State																
5:01 PM	at Oklahoma [SEC]																
01/13	at Mississippi State																
8:05 PM	Florida [SEC]																
01/16	Mississippi State																
7:31 PM	at Georgia [SEC]																
01/20	at Mississippi State																
7:31 PM	Kentucky [SEC]																
01/23	at Mississippi State																
12:01 PM	South Carolina [SEC]																
01/26	Mississippi State																
6:01 PM	at Auburn [SEC]																
01/30	Mississippi State																
7:31 PM	at Arkansas [SEC]																
02/03	at Mississippi State																
7:01 PM	Missouri [SEC]																
02/06	at Mississippi State																
5:01 PM	Texas A&M [SEC]																
02/13	Mississippi State																
7:31 PM	at Ole Miss [SEC]																
02/16	Mississippi State																
8:05 PM	at Alabama [SEC]																
02/20	at Mississippi State																
5:01 PM	LSU [SEC]																
02/24	at Mississippi State																
6:05 PM	Texas [SEC]																
02/27	Mississippi State																
12:01 PM	at South Carolina [SEC]																
03/02	Mississippi State																
5:01 PM	at Tennessee [SEC]																
03/06	at Mississippi State																
3:01 PM	Ole Miss [SEC]																

NOTE: State maroon text represents season-high, while opponent maroon text represents season-low in most cases.

RECORD BREAKDOWN	2026-27 ■ OVR	2026-27 ■ SEC	CJ ■ STATE	CJ ■ OVR
Home	3-0	0-0	44-21	111-32
Road	1-0	0-0	17-25	68-45
Neutral	1-1	0-0	20-14	45-27
Day Games	0-0	0-0	29-20	66-33
Night Games (At/After 5 p.m. local time)	5-1	0-0	52-40	158-71
Overtime Games	0-0	0-0	7-4	11-5
Decided by 10 PTS or Less	1-0	0-0	34-34	89-63
Decided by 5 PTS or Less	1-0	0-0	18-19	51-37
Following a Win	3-1	0-0	51-29	158-66
Following a Loss • Season Opener Included	2-0	0-0	29-31	63-38
In November	5-1	0-0	27-7	51-15
In December	0-0	0-0	20-4	48-14
In January	0-0	0-0	13-21	46-28
In February	0-0	0-0	16-13	53-23
In March	0-0	0-0	5-15	26-24

SCORING	2026-27 ■ OVR	2026-27 ■ SEC	CJ ■ STATE	CJ ■ OVR
Leads at Halftime	4-0	0-0	63-11	184-20
Trails at Halftime	1-1	0-0	13-46	33-76
Tied at Halftime	0-0	0-0	5-3	7-8
Scores Less Than 60	0-0	0-0	2-12	10-27
Scores 60-69	0-1	0-0	16-22	54-38
Scores 70-79	1-0	0-0	26-13	82-23
Scores 80-89	2-0	0-0	25-10	51-11
Scores 90-99	1-0	0-0	8-3	23-5
Scores 100+	1-0	0-0	4-0	4-0
Opponent Scores Less Than 60	2-0	0-0	32-2	93-7
Opponent Scores 60-69	1-0	0-0	28-12	81-29
Opponent Scores 70-79	0-0	0-0	13-12	39-24
Opponent Scores 80-89	2-1	0-0	7-18	9-26
Opponent Scores 90-99	0-0	0-0	1-12	2-14
Opponent Scores 100+	0-0	0-0	0-4	0-4
Has 2 Players with 20+ PTS	1-0	0-0	7-5	15-6
Has 4 Players with 10+ PTS	3-0	0-0	32-15	69-25
Has 5 Players with 10+ PTS	2-0	0-0	10-4	23-4

REBOUNDING	2026-27 ■ OVR	2026-27 ■ SEC	CJ ■ STATE	CJ ■ OVR
Out-Rebounds Opponent	5-0	0-0	62-21	183-42
Opponent Out-Rebounds	0-1	0-0	15-36	35-58
Equal Rebounds	0-0	0-0	4-3	6-4
Has 40+ Rebounds	3-1	0-0	44-15	100-22
Has Fewer Than 40 Rebounds	2-0	0-0	37-45	124-82
Both Teams Have 40+ Rebounds	0-1	0-0	5-9	7-11

FIELD GOALS	2026-27 ■ OVR	2026-27 ■ SEC	CJ ■ STATE	CJ ■ OVR
Has Higher FG%	5-0	0-0	69-12	179-19
Has Lower FG%	0-1	0-0	12-47	41-83
Equal Field Goal Percentage	0-0	0-0	0-1	4-2
Shoots 40% or Higher	5-0	0-0	74-30	197-48
Shoots 40% or Lower	0-1	0-0	7-30	27-56
Opponent Shoots 40% or Higher	2-1	0-0	32-55	99-92
Opponent Shoots 40% or Lower	3-0	0-0	49-5	125-12
Shoots 50% or Higher	2-0	0-0	28-8	74-12
Opponent Shoots Shoots 50% or Higher	0-0	0-0	4-23	12-37
Both Teams Shoot 40% or Higher	2-0	0-0	26-27	86-44
Both Teams Shoot 50% or Higher	0-0	0-0	3-4	10-6

FREE THROWS	2026-27 ■ OVR	2026-27 ■ SEC	CJ ■ STATE	CJ ■ OVR
Attempts More FTs	4-0	0-0	54-28	137-45
Attempts Fewer FTs	1-1	0-0	23-30	76-57
Equal Free Throw Attempts	0-0	0-0	4-2	11-2
Makes More FTs	4-0	0-0	50-21	130-34
Makes Fewer FTs	1-1	0-0	25-36	83-62
Equal Free Throw Makes	0-0	0-0	6-3	11-8
Makes 15 or more FTs	4-1	0-0	46-17	107-26
Makes 20 or more FTs	4-0	0-0	17-2	41-7
Makes 25 or more FTs	1-0	0-0	2-0	7-3
Makes 30 or more FTs	1-0	0-0	1-0	1-0

JERSEY COLOR	2026-27 ■ OVR	2026-27 ■ SEC	CJ ■ STATE	CJ ■ OVR
White	3 • 3-0			
Maroon	1 • 0-1			
Black	1 • 1-0			
Gray	1 • 1-0			

OVR ■ ALL GAMES SEC ■ SEC GAMES CJ ■ CHRIS JANS AS HEAD COACH

PERFORMANCE LIST NCAA DIVISION I

10+ POINTS	2026-27	STATE	CAREER
Josh Hubbard	6 • 5-1	99 • 56-43	99 • 56-43
Kimani Hamilton	3 • 3-0	3 • 3-0	82 • 58-24
Tajuan Simpkins	2 • 2-0	2 • 2-0	44 • 30-14
RJ Johnson	5 • 4-1	5 • 4-1	38 • 25-13
ND Okafor			27 • 14-13
Thomas Bassong	2 • 2-0	2 • 2-0	7 • 5-2
King Grace	3 • 3-0	6 • 4-2	6 • 4-2
Ashton Magee			2 • 2-0
Tristan Reed	2 • 2-0	2 • 2-0	2 • 2-0
Kendyl Sanders			1 • 1-0

10+ REBOUNDS	2026-27	STATE	CAREER
Kimani Hamilton	1 • 1-0	1 • 1-0	10 • 5-5
ND Okafor			2 • 0-2
Thomas Bassong			1 • 1-0
Tristan Reed	1 • 1-0	1 • 1-0	1 • 1-0

DOUBLE-DOUBLES	2026-27	STATE	CAREER
Kimani Hamilton	1 • 1-0	1 • 1-0	8 • 5-3
ND Okafor			2 • 0-2
Thomas Bassong			1 • 1-0
Tristan Reed	1 • 1-0	1 • 1-0	1 • 1-0

20+ SCORING	2026-27	STATE	CAREER
Josh Hubbard	1 • 1-0	47 • 24-23	47 • 24-23
Kimani Hamilton			17 • 14-3
RJ Johnson			9 • 6-3
Tajuan Simpkins			6 • 4-2
ND Okafor			2 • 1-1
King Grace	1 • 1-0	1 • 1-0	1 • 1-0

30+ SCORING	2026-27	STATE	CAREER
Josh Hubbard		11 • 7-4	11 • 7-4
RJ Johnson			2 • 1-1

40+ SCORING	2026-27	STATE	CAREER
Josh Hubbard		2 • 1-1	2 • 1-1

5+ ASSISTS	2026-27	STATE	CAREER
Josh Hubbard	1 • 1-0	20 • 12-8	20 • 12-8
RJ Johnson	1 • 1-0	1 • 1-0	18 • 12-6
Kimani Hamilton			9 • 7-2
Tajuan Simpkins	1 • 1-0	1 • 1-0	6 • 5-1

10+ ASSISTS	2026-27	STATE	CAREER
NONE			

5+ BLOCKS	2026-27	STATE	CAREER
ND Okafor			1 • 0-1

5+ STEALS	2026-27	STATE	CAREER
Josh Hubbard	1 • 1-0	1 • 1-0	1 • 1-0
Tajuan Simpkins			1 • 0-1

2026-27 ■ 2026-27 SEASON STATE ■ AT MISSISSIPPI STATE CAREER ■ ANY SCHOOL

LEADING SCORER	2026-27	STATE
Josh Hubbard	5 • 4-1	70 • 36-34
King Grace	1 • 1-0	1 • 1-0
Tristan Reed	1 • 1-0	1 • 1-0

NOTES: Hubbard and Reed each scored 14 PTS against Jackson State (11/09) ...

LEADING REBOUNDER	2026-27	STATE
Thomas Bassong	2 • 2-0	2 • 2-0
Tristan Reed	3 • 2-1	3 • 2-1
Josh Hubbard		2 • 2-0
King Grace	1 • 1-0	1 • 1-0
Kimani Hamilton	1 • 1-0	1 • 1-0

NOTES: Bassong and Reed each grabbed 8 REB against Jackson State (11/09) ...

GAMES STARTED	STREAK	2026-27	SEC	STATE	CAREER
Kimani Hamilton	112 ^	6	-	6	112
Josh Hubbard	88	6	55	88	88
ND Okafor	6	6	-	6	40
Trevor Reed	-	-	-	-	35
RJ Johnson	6	6	-	6	31
Thomas Bassong	6	6	-	6	23
Tajuan Simpkins	-	-	-	-	14
Ashton Magee	-	-	-	-	1

NOTES: SEC games also include SEC Tournament games for Hubbard ... ^ - Hamilton started 106 games between High Point (2023-24 • 2024-25) and UNLV (2025-26) and has started all 4 games for State (2026-27) • Trevor Reed started 35 gaems at Denison (2023-24 • 2024-25 • 2025-26) ... Okafor started 34 games between CAL (2022-23) and Washington State (2025-26) ... Johnson started 25 games at Kennesaw State (2023-24 • 2025-26) ... Bassong started 17 games at Florida State (2025-26) ... Simpkins started 14 games between Elon (2024-25) and Seton Hall (2025-26) ... Magee started 1 game at Southern (2025-26).

JUMP BALLS CONTROLLED	TIMES ■ STATE RECORD
Mississippi State • Okafor	2 • 2-0
Opponents	4 • 3-1

SCORED STATE'S FIRST POINTS	
Josh Hubbard	2 • 2-0
	Jackson State • vs. Tulsa
RJ Johnson	2 • 2-0
	Tennessee Tech • Northwestern State
ND Okafor	2 • 1-1
	vs. Xavier • at UCF

FIRST SUB OFF STATE'S BENCH • INCLUDES MULTIPLE SUBS	
Tristan Reed	4 • 3-1
	Northwestern State • vs. Xavier • at UCF • vs. Tulsa
King Grace	3 • 3-0
	Tennessee Tech • Northwestern State • Jackson State
Tajuan Simpkins	1 • 1-0
	Northwestern State

LARGEST LEADS ■ DEFICITS ■ RUNS

	STATE LEAD	OPP LEAD	STATE RUN
11/02 • Tennessee Tech	22 • 88-66	2 • 2x • 28-26	9-0
11/05 • Northwestern State	39 • 82-43	---	**11-0**
11/09 • Jackson State	43 • 98-55	2 • 19-17	**17-0**
THE GREEBRIER TIPOFF • WHITE SULPHUR FALLS, WEST VIRGINIA			
11/13 • vs. Xavier • Ohio	4 • 4-0	19 • 69-50	7-0
11/17 • at UCF • Central Florida	9 • 63-54	**7 • 44-37**	7-0
MAGNOLIA MADNESS • JACKSON, MISSISSIPPI			
11/20 • vs. Tulsa	11 • 3x • 72-61	2 • 5x • 14-12	7-0
BATTLE 4 ATLANTIS • PARADISE ISLAND, THE BAHAMAS			
11/25 • vs. Wake Forest			
11/27 • vs. Memphis/Penn State			
SEC/ACC CHALLENGE • STARKVILLE, MISSISSIPPI			
12/02 • Georgia Tech			
12/07 • Alabama A&M			
12/12 • at Marquette			
12/15 • Mississippi Valley State			
ROCKET CITY CLASSIC • HUNTSVILLE, ALABAMA			
12/19 • vs. VCU • Virginia Commonwealth			
12/28 • Campbell			
01/02 • Alabama • SEC			
01/06 • at Vanderbilt • SEC			
01/09 • at Oklahoma • SEC			
01/13 • Florida • SEC			
01/16 • at Georgia • SEC			
01/20 • Kentucky • SEC			
01/23 • South Carolina • SEC			
01/26 • at Auburn • SEC			
01/30 • at Arkansas • SEC			
02/03 • Missouri • SEC			
02/06 • Texas A&M • SEC			
02/13 • at Ole Miss • SEC			
02/16 • at Alabama • SEC			
02/20 • LSU • SEC			
02/24 • Texas • SEC			
02/27 • at South Carolina • SEC			
03/02 • at Tennessee • SEC			
03/06 • Ole Miss • SEC			
SEC TOURNAMENT • NASHVILLE, TENNESSEE • 03/10 TO 03/14			
TBA • vs. TBA			

• Notes: Maroon bolded text resulted in State comeback victory, while black bolded text resulted in an opponent comeback victory ... All deficits were either faced during the 2nd half or by double digits.

THE LAST TIME ■ A STATE TEAM

POINTS	OPPONENT	RESULT	SEASON ■ DATE
100+ PTS • Non Con	Tennessee Tech	W • 106-88	2025-26 • 11/02/2026
100+ PTS • SEC	at Texas	W • 101-98 • OT	2025-26 • 01/03/2026
110+ PTS • Non Con	Troy	W • 123-73	1995-96 • 12/05/1995
110+ PTS • SEC	Vanderbilt	W • 110-106 • OT	1979-80 • 12/06/1979
120+ PTS	Troy	W • 123-73	1995-96 • 12/05/1995

POINTS	OPPONENT	RESULT	SEASON ■ DATE
Program Record	Troy	W • 123-73	1995-96 • 12/05/1995
Program Record • SEC	Vanderbilt	W • 110-106 • OT	1979-80 • 12/06/1979
Program Record • SEC Road	at Florida	W • 105-68	1958-59 • 02/14/1959

OPP POINTS	OPPONENT	RESULT	SEASON ■ DATE
50- PTS • Non Con	Northwestern State	W • 82-44	2025-26 • 11/05/2026
50- PTS • SEC	South Carolina	W • 85-50	2024-25 • 01/04/2025
100+ PTS • Non Con	vs. Miami • Florida	L • 105-79	2014-15 • 11/19/2015
100+ PTS • SEC	Georgia	L • 102-96	2025-26 • 03/07/2026

OPP POINTS	OPPONENT	RESULT	SEASON ■ DATE
Program Record	Vanderbilt [SEC]	L • 120-83	1968-69 • 03/08/1969
Program Record • Non Con	at Louisville	L • 113-64	1954-55 • 12/08/1954

OVERTIME	OPPONENT	RESULT	SEASON ■ DATE
OT • Game	at Texas	W • 101-98	2025-26 • 01/03/2026
OT • Win	at Texas	W • 101-98	2025-26 • 01/03/2026
2OT • Game	Kentucky	L • 78-73	2020-21 • 01/02/2021
2OT • Win	vs. Alaska • Fairbanks	W • 66-64	1997-98 • 11/21/1997
3OT • Game	at Alabama	L • 79-78	1970-71 • 02/27/1971
3OT • Win	Never		
4OT • Game & Win	Ole Miss	W • 104-102	1989-90 • 01/24/1990

WIN MARGIN	OPPONENT	RESULT	SEASON ■ DATE
20+ PTS • SEC Home	South Carolina	W • 85-50 • +35	2024-25 • 01/04/2025
20+ PTS • SEC Road	at LSU	W • 87-67 • +20	2023-24 • 02/24/2024
20+ PTS • SEC Tourny	vs. LSU	W • 91-62 • +29	2024-25 • 03/12/2025
30+ PTS	Jackson State	W • 98-57 • +41	2026-27 • 11/09/2026
30+ PTS • SEC	South Carolina	W • 85-50 • +35	2024-25 • 01/04/2025
30+ PTS • SEC Road	at LSU	W • 99-64 • +35	1962-63 • 02/23/1963
40+ PTS	Jackson State	W • 98-57 • +41	2026-27 • 11/09/2026
40+ PTS • SEC	Ole Miss	W • 94-52 • +42	1994-95 • 01/14/1995
50+ PTS	LSU • New Orleans	W • 97-46 • +51	2012-13 • 01/03/2013
60+ PTS	Loyola • New Orleans	W • 98-32 • +66	1996-97 • 12/14/2017

RANKED WIN	OPPONENT	RESULT	SEASON ■ DATE
AP No. 1	vs. [1] Kentucky • SEC-T	W • 84-73	1995-96 • 03/10/1996
AP Top 5	vs. [5] Tennessee • SEC-T	W • 73-56	2023-24 • 03/15/2024
AP Top 10	[7] Texas A&M	W • 70-54	2024-25 • 02/18/2025
AP Top 25	[7] Texas A&M	W • 70-54	2024-25 • 02/18/2025
AP Top 25 • SEC Home	[7] Texas A&M	W • 70-54	2024-25 • 02/18/2025
AP Top 25 • SEC Road	at [19] Ole Miss	W • 81-71	2024-25 • 02/15/2025
AP Top 25 • SEC Tourny	vs. [5] Tennessee	W • 73-56	2023-24 • 03/15/2024
AP Top 25 • Non Con Home	[18] PITT • Pittsburgh	W • 90-57	2024-25 • 12/04/2024
AP Top 25 • Non Con Road	at [21] Memphis	W • 79-66	2024-25 • 12/21/2024
AP Top 25 • Non Con Neutral	vs. [15] Arizona	W • 67-57	2011-12 • 11/18/2011

FG MADE	OPPONENT	FGM-FGA	SEASON ■ DATE
40+ FGM • Non Con	Georgia State	42-72	2024-25 • 11/08/2024
40+ FGM • SEC	Auburn	40-72	2003-04 • 03/02/2004

FG MADE	OPPONENT	FGM-FGA	SEASON ■ DATE
Program Record	Southeastern Louisiana	50-105	1963-64 • 01/27/1964
Program Record • SEC	Vanderbilt	47-82	1979-80 • 12/06/1979

FG PCT ■ 30 FGM	OPPONENT	FG PCT ■ FGM-FGA	SEASON ■ DATE
55.0+ PCT • Non Con	Jackson State	58.2 • 39-67	2026-27 • 11/09/2026
55.0+ PCT • SEC	Georgia	58.5 • 38-65	2025-26 • 03/07/2026
60.0+ PCT • Non Con	Alcorn State	61.1 • 33-54	2018-19 • 11/26/2018
60.0+ PCT • SEC	at Vanderbilt	60.8 • 31-61	2020-21 • 01/09/2021

FG PCT ■ 30 FGM	OPPONENT	FG PCT ■ FGM-FGA	SEASON ■ DATE
Program Record	Delta State	70.2 • 33-47	1984-85 • 12/01/1984
Program Record • SEC	at Georgia	67.3 • 33-49	1984-85 • 02/09/1985

3-PT FG MADE	OPPONENT	3FGM-FGA	SEASON ■ DATE
15+ 3FGM • Non Con	vs. Clemson	19-30	2018-19 • 12/08/2018
15+ 3FGM • SEC	at [17] Alabama	15-41	2025-26 • 02/25/2026

3-PT FG MADE	OPPONENT	3FGM-FGA	SEASON ■ DATE
Program Record	vs. Clemson	19-30	2018-19 • 12/08/2018
Program Record • SEC	Auburn	16-30	2025-26 • 02/18/2026
	Texas A&M	16-34	2018-19 • 03/09/2019
	Arkansas	16-29	2008-09 • 02/07/2009

FT MADE	OPPONENT	FTM-FTA	SEASON ■ DATE
30+ FTM • Non Con	at UCF	30-41	2026-27 • 11/17/2026
30+ FTM • SEC	Auburn	31-43	2013-14 • 01/22/2014

FT MADE	OPPONENT	FTM-FTA	SEASON ■ DATE
Program Record	LSU	41-52	2008-09 • 02/11/2009
Program Record • Non Con	Southeastern Louisiana	39-56	1988-89 • 12/01/1988

FT PCT ■ 10 FTM	OPPONENT	FT PCT ■ FTM-FTA	SEASON ■ DATE
90.0+ PCT • Non Con	vs. Colorado State	93.3 • 14-15	2021-22 • 12/11/2021
90.0+ PCT • SEC	[13] Missouri	90.5 • 19-21	2020-21 • 01/05/2021

FT PCT ■ 10 FTM	OPPONENT	FG PCT ■ FGM-FGA	SEASON ■ DATE
Program Record	Alabama	100.0 • 14-14	1984-85 • 02/02/1985
Program Record • Non Con	vs. Colorado State	93.3 • 14-15	2021-22 • 12/11/2021
Program Record • Non Con	at Jacksonville State	93.3 • 14-15	1999-2000 • 01/19/2000

REBOUNDS	OPPONENT	REB	SEASON ■ DATE
50+ REB • Non Con	North Alabama	53	2025-26 • 11/05/2025
50+ REB • SEC	[21] Ole Miss	51	2024-25 • 01/18/2025

REBOUNDS	OPPONENT	REB	SEASON ■ DATE
Program Record	Louisiana College	85	1961-62 • 12/11/1961
Program Record • SEC	Tulane	68	1962-63 • 02/04/1963

ASSISTS	OPPONENT	ASST	SEASON ■ DATE
25+ ASST • Non Con	Georgia State	26	2024-25 • 11/08/2024
25+ ASST • SEC	Alabama	25	2006-07 • 03/04/2007

ASSISTS	OPPONENT	ASST	SEASON ■ DATE
Program Record	Chicago State	34	1975-76 • 12/04/1975
Program Record • SEC	LSU	30	1974-75 • 02/15/1975

STEALS	OPPONENT	STL	SEASON ■ DATE
15+ STL • Non Con	at [21] Memphis	15	2024-25 • 12/21/2024
15+ STL • SEC	[7] Texas A&M	17	2024-25 • 02/18/2025

STEALS	OPPONENT	STL	SEASON ■ DATE
Program Record	Samford	27	1975-76 • 12/29/1975
	ULL • Louisiana-Lafayette	27	1975-76 • 12/06/1975
Program Record • SEC	[7] Texas A&M	17	2024-25 • 02/18/2025

BLOCKS	OPPONENT	BLK	SEASON ■ DATE
10+ BLK • Non Con	Long Beach State	10	2018-19 • 11/16/2018
10+ BLK • SEC	Auburn	11	2025-26 • 02/18/2026

BLOCKS	OPPONENT	BLK	SEASON ■ DATE
Program Record	Georgia	16	2007-08 • 01/12/2008
Program Record • Non Con	Fairleigh Dickinsin	15 • 3x	2008-09 • 11/22/2008

TURNOVERS	OPPONENT	TO	SEASON ■ DATE
5- TO • Non Con	vs. USF • San Francisco	5	2025-26 • 12/07/2025
5- TO • SEC	[18] Alabama	4	2025-26 • 01/13/2026

TURNOVERS	OPPONENT	TO	SEASON ■ DATE
Program Record	at Arkansas	2	2024-25 • 03/08/2025
Program Record • Non Con	vs. North Texas	3	2023-24 • 12/17/2023

THE LAST TIME ■ A STATE PLAYER

POINTS	PLAYER ■ PTS	OPPONENT	SEASON ■ DATE
30+ PTS	Josh Hubbard • 42	Georgia	2025-26 • 03/07/2026
35+ PTS	Josh Hubbard • 42	Georgia	2025-26 • 03/07/2026
40+ PTS	Josh Hubbard • 42	Georgia	2025-26 • 03/07/2026
45+ PTS	Josh Hubbard • 46	Auburn	2025-26 • 02/18/2026

POINTS	PLAYER ■ PTS	OPPONENT	SEASON ■ DATE
Program Record	Bailey Howell • 47	Union	1958-59 • 12/04/1959
Program Record • SEC	Josh Hubbard • 46	Auburn	2025-26 • 02/18/2026
Program Record • SEC Road	Jim Ashmore • 44	at LSU	1956-57 • 02/22/1957
Program Record • Freshman	Rickey Brown • 40	Auburn	1976-77 • 03/07/1977
Program Record • Ranked OPP	Josh Hubbard • 38	[4] Alabama	2024-25 • 01/29/2025

BENCH POINTS	PLAYER ■ PTS	OPPONENT	SEASON ■ DATE
20+ PTS	Ja'Borri McGhee • 29	vs. Utah	2025-26 • 12/13/2025
25+ PTS	Ja'Borri McGhee • 29	vs. Utah	2025-26 • 12/13/2025

BENCH POINTS ■ SINCE 1985-86			
Program Record	Ja'Borri McGhee • 29	vs. Utah	2025-26 • 12/13/2025
	Josh Hubbard • 29	vs. Northwestern	2023-24 • 11/19/2023
	Tony Watts • 29	Ole Miss	1989-90 • 01/24/2020
Program Record • SEC	Tony Watts • 29	Ole Miss	1989-90 • 01/24/2020
Program Record • SEC Road	Gavin Ware • 28	at Alabama	2015-16 • 02/02/2026
Program Record • Freshman	Josh Hubbard • 29	vs. Northwestern	2023-24 • 11/19/2023
Program Record • Ranked OPP	Josh Hubbard • 25	[5] Tennessee	2023-24 • 01/10/2024

FG MADE	PLAYER ■ FGM-FGA	OPPONENT	SEASON ■ DATE
15+ FGM	Josh Hubbard • 15-27	Auburn	2025-26 • 02/18/2026

FG MADE	PLAYER ■ FGM-FGA	OPPONENT	SEASON ■ DATE
Program Record	Rickey Brown • 18-22	Auburn	1976-77 • 03/07/1977
Program Record • Non Con	Ray White • 16-NA	Indiana State	1975-76 • 12/01/1975
	Jerry Jenkins • 16-NA	Arkansas	1974-75 • 12/04/1974
	Rich Knarr • 16-22	at Texas	1973-74 • 12/03/1973
	Bailey Howell • 16-NA	at Mississippi College	1956-57 • 12/08/1956
Program Record • SEC Road	Jeff Malone • 16-28	at Auburn	1982-83 • 01/03/1983
Program Record • Freshmen	Rickey Brown • 18-22	Auburn	1976-77 • 03/07/1977

FG PCT	PLAYER	OPPONENT	SEASON ■ DATE
7+ FGM • 7-7 • SEC	Cameron Matthews	vs. [5] Tennessee	2023-24 • 03/15/2024
7+ FGM • 7-7 • Non Con	Mario Austin	at Tulane	2001-02 • 12/29/2001
8+ FGM • 8-8 • SEC	Tolu Smith III	at Texas A&M	2021-22 • 03/05/2022
8+ FGM • 8-8 • Non Con	Jarvis Varnado	Rider	2009-10 • 11/13/2009

3-POINT FG MADE	PLAYER ■ 3FGM-FGA	OPPONENT	SEASON ■ DATE
7+ 3FGM	Josh Hubbard • 10-16	Auburn	2025-26 • 02/18/2026
10+ 3FGM	Josh Hubbard • 10-16	Auburn	2025-26 • 02/18/2026

3-PT FG MADE	PLAYER ■ 3FGM-FGA	OPPONENT	SEASON ■ DATE
Program Record	Josh Hubbard • 10-16	Auburn	2025-26 • 02/18/2026
Program Record • Non Con	Lamar Peters • 8-13	McNeese	2018-19 • 12/04/2018
	Winsome Frazier • 8-15	UMKC • Kansas City	2004-05 • 11/23/2004
	Antonio Jackson • 8-13	at CAL • California	2000-01 • 11/13/2000
Prgoram Record • SEC Road	Reginald Delk • 7-9	at Arkansas	2005-06 • 03/01/2006
Program Record • Freshmen	Josh Hubbard • 7-14	[16] Kentucky	2023-24 • 02/27/2024
	Lamar Peters • 7-11	Missouri	2016-17 • 01/25/2017
	Malik Newman • 7-10	Ole Miss	2015-16 • 01/23/2016
	Reginald Delk • 7-9	at Arkansas	2005-06 • 03/01/2006

3-PT FG PCT	PLAYER	OPPONENT	SEASON ■ DATE
5+ FGM • 5-5	Aric Holman	vs. [8] Tennessee • SEC-T	2018-19 • 03/15/2019

FT MADE	PLAYER ■ FTM-FTA	OPPONENT	SEASON ■ DATE
10+ FTM • Non Con	King Grace • 14-14	at UCF	2026-27 • 11/17/2026
10+ FTM • SEC	Josh Hubbard • 12-15	at Texas	2025-26 • 01/03/2026
15+ FTM • Non COn	Bailey Howell • 17-20	Union	1958-59 • 12/04/1958
15+ FTM • SEC	Craig Sword • 15-18	Ole Miss	2013-14 • 01/11/2014
20+ FTM	Jerry Graves • 21-27	Vanderbilt	1960-61 • 01/14/1961

FT MADE	PLAYER ■ FTM-FTA	OPPONENT	SEASON ■ DATE
Program Record	Jerry Graves • 21-27	Vanderbilt	1960-61 • 01/14/1961
Program Record • Non Con	Jerry Graves • 20-24	Spring Hill College	1960-61 • 12/13/1960
Program Record • SEC Road	Bailey Howell • 19-23	at Florida	1956-57 • 02/16/1957
Program Record • Freshmen	Rch Knarr • 18-19	Auburn	1972-73 • 02/19/1973

FT PCT	PLAYER	OPPONENT	SEASON ■ DATE
10+ FTM • 14-14 • Non-Con	King Grace	at UCF	2026-17 • 11/17/2026
10+ FTM • 10-10 • SEC	Iverson Molinar	at LSU	2021-22 • 02/12/2022
14+ FTM • 14-14	King Grace	at UCF	2026-17 • 11/17/2026
15+ FTM • 16-16	Bailey Howell	at Tulane	1957-58 • 02/03/1958

REBOUNDS	PLAYER ■ REB	OPPONENT	SEASON ■ DATE
15+ REB	Quincy Ballard • 17	[18] Alabama	2025-26 • 01/13/2026
15+ REB • Non Con	Quincy Ballard • 15	Alabama State	2025-26 • 12/19/2025
20+ REB	Wesley Morgan • 21	Southeastern Louisiana	2005-06 • 11/28/2005
20+ REB • SEC	Lawrence Roberts • 21	at Alabama	2003-04 • 03/06/2004
25+ REB	Bailey Howell • 25	Southeastern Louisiana	1956-57 • 02/01/1957
30+ REB	Bailey Howell • 34	LSU	1956-57 • 02/01/1957

REBOUNDS	PLAYER • REB	OPPONENT	SEASON • DATE
Program Record	Bailey Howell • 34	LSU	1956-57 • 02/01/1957
Program Record • SEC	Bailey Howell • 34	LSU	1956-57 • 02/01/1957
Program Record • SEC Road	Bailey Howell • 24	at Tulane	1958-59 • 02/23/1959
	Bailey Howell • 24	at Ole Miss	1956-57 • 02/28/1957
Program Record • Freshmen	Erick Dampier • 19	UAB • Alabama-Birmigham	1993-94 • 12/07/1993
Program Record • Ranked Opp	Bailey Howell • 22	[14] Tulane	1956-57 • 02/02/1957

ASSISTS	PLAYER ■ ASST	OPPONENT	SEASON ■ DATE
10+ ASST	D.J. Stewart Jr. • 10	vs. Kentucky • SEC-T	2020-21 • 03/11/2021
10+ ASST • Non Con	Tyson Carter • 10	at Coastal Carolina	2019-20 • 11/24/2019
15+ ASST	Chuck Evans • 16	UMKC • Kansas City	1992-93 • 02/23/1993
15+ ASST • SEC	Al Perry • 15	Vanderbilt	1976-77 • 01/29/1977
8+ ASST with 0 TOs	Josh Hubbard • 8	North Alabama	2025-26 • 11/05/2025

ASSISTS	PLAYER ■ ASST	OPPONENT	SEASON ■ DATE
Program Record	Chuck Evans • 16	UMKC • Kansas City	1992-93 • 02/23/1993
Program Record • SEC	Al Perry • 15	Vanderbilt	1976-77 • 01/29/1977
Program Record • SEC Road	Chuck Evans • 13	at Auburn	1992-93 • 02/17/1993
	Chuck Evans • 13	at [12] Arkansas	1991-92 • 01/15/1992
Program Record • Freshmen	Dee Bost • 10	Alabama	2008-09 • 01/14/2009
	Dee Bost • 10	North Alabama	2008-09 • 11/19/2008
Program Record • Ranked Opp	Chuck Evans • 14	[16] Arkansas	1992-93 • 01/27/1993

STEALS	PLAYER ■ STL	OPPONENT	SEASON ■ DATE
5+ STL	Josh Hubbard • 6	vs. Tulsa	2026-27 • 11/20/2026
5+ STL • SEC	Cameron Matthews • 6	[7] Texas A&M	2024-25 • 02/18/2025
7+ STL	Cameron Matthews • 7	at Missouri	2023-24 • 02/10/2024
7+ STL • Non Con	Greg Lockhart • 7	at Wichita State	1985-86 • 12/21/1985

STEALS	PLAYER ■ STL	OPPONENT	SEASON ■ DATE
Program Record	Gary Hooker • 8	Samford	1975-76 • 12/29/1975
	Gary Hooker • 8	ULL • Louisiana-Lafayette	1975-76 • 12/06/1975
Program Record • SEC	Cameron Matthews • 7	at Missouri	2023-24 • 02/10/2024
	Craig Sword • 7	Ole Miss	2013-14 • 01/11/2024
	Fred Thomas • 7	[8] Florida	2012-13 • 01/26/2013
	Jeff Norwood • 7	[7] Kentucky	1981-82 • 01/27/1982
Program Record • SEC Road	Cameron Matthews • 7	at Missouri	2023-24 • 02/10/2024
Program Record • Freshmen	Same as Overall Program Record • Gary Hooker		
Program Record • Ranked Opp	Fred Thomas • 7	[8] Florida	2012-13 • 01/26/2013
	Jeff Norwood • 7	[7] Kentucky	1981-82 • 01/27/1982

BLOCKS	PLAYER ■ BLK	OPPONENT	SEASON ■ DATE
5+ BLK	Cameron Matthews • 5	Texas A&M • Corpus Christi	2022-23 • 11/07/2022
5+ BLK • SEC	Abdul Ado • 5	vs. [6] Alabama • SEC-T	2020-21 • 03/12/2021
8+ BLK	Abdul Ado • 9	[8] Auburn	2019-20 • 01/04/2020
8+ BLK • Non-Con	Jarvis Varnado • 8	Texas • Rio Grande Valley	2009-10 • 11/24/2009
10+ BLK	Jarvis Varnado • 10	Arkansas	2009-10 • 01/14/2010
10+ BLK • Non Con	Jarvis Varnado • 10	Miami • Florida	2007-08 • 12/13/2007

BLOCKS	PLAYER ■ BLK	OPPONENT	SEASON ■ DATE
Program Record	Jarvis Varnado • 10	Arkansas	2009-10 • 01/14/2010
	Jarvis Varnado • 10	Kentucky	2007-08 • 01/15/2008
	Jarvis Varnado • 10	Georgia	2007-08 • 01/12/2008
	Jarvis Varnado • 10	Miami • Florida	2007-08 • 12/13/2007
Program Record • SEC Road	Jarvis Varando • 9	at [18] Vanderbilt	2009-10 • 02/03/2010
Program Record • Freshmen	Jarvis Varnado • 7	vs. LSU • New Orleans	2006-07 • 12/21/2006
	Rickey Brown • 7	vs. [7] Wake Forest	1976-77 • 12/28/1976
Program Record • Ranked Opp	Abdul Ado • 9	[8] Auburn	2019-20 • 01/04/2020
	Jarvis Varando • 9	at [18] Vanderbilt	2009-10 • 02/03/2010

POINTS SCORED • ALL GAMES

RANK	PTS	OPPONENT	DATE • SCHOOL
1	**106**	**Tennessee Tech**	**11/02/2026 • MSU**
	106	vs. Tulane	12/09/2023 • MSU
2	104	Northern New Mexico	12/29/2019 • NMST
3	101	at Texas	01/03/2026 • MSU
	101	Georgia State	11/08/2024 • MSU
5	100	New Mexico	12/04/2018 • NMST

POINTS ALLOWED LOW • ALL GAMES

RANK	PTS	OPPONENT	DATE • SCHOOL
1	30	Northern New Mexico	12/29/2019 • NMST
2	35	Chicago State	01/03/2015 • BG
3	39	Chicago State	02/02/2019 • NMST
4	40	Arkansas • Pine Bluff	12/18/2019 • NMST
5	41	vs. Western New Mexico	01/25/2021 • NMST
6	42	South Dakota	11/17/2022 • MSU
	42	Texas A&M International	02/19/2019 • NMST

MARGIN OF VICTORY • ALL GAMES

RANK	MOV	OPPONENT	DATE • SCHOOL
1	+74 • 104-30	Northern New Mexico	12/29/2019 • NMST
2	+46 • 92-46	Western New Mexico	11/05/2019 • NMST
3	+44 • 83-39	Chicago State	02/02/2019 • NMST
4	**+41 • 98-57**	**Jackson State**	**11/09/2026 • MSU**
5	+39 • 93-54	Chicago State	01/09/2020 • NMST

POINTS SCORED LOW • ALL GAMES

RANK	PTS	OPPONENT	DATE • SCHOOL
1	46	at Sam Houston State	01/20/2022 • NMST
2	48	vs. [17] Arkansas	03/19/2022 • NMST
3	50	at Georgia	01/11/2023 • MSU
	50	at UTEP • Texas-El Paso	11/12/2019 • NMST
	50	at Akron	01/14/2015 • BG

POINTS ALLOWED HIGH • ALL GAMES

RANK	PTS	OPPONENT	DATE • SCHOOL
1	111	at [6] Alabama	02/25/2025 • MSU
2	108	at [5] Florida	03/03/2026 • MSU
3	102	Georgia	03/07/2026 • MSU
4	101	New Mexico	11/30/2021 • NMST
5	100	at [17] Alabama	02/25/2026 • MSU

MARGIN OF DEFEAT • ALL GAMES

RANK	MOD	OPPONENT	DATE • SCHOOL
1	-38 • 111-73	at [6] Alabama	02/25/2025 • MSU
2	-34 • 108-74	at [5] Florida	03/03/2026 • MSU
	-34 • 87-53	at [8] Tennessee	01/03/2023 • MSU
4	-32 • 88-56	[15] Vanderbilt	01/24/2026 • MSU
	-32 • 99-67	at [24] Alabama	02/03/2024 • MSU

POINTS SCORED • 1ST HALF • ALL GAMES

RANK	PTS	OPPONENT	DATE • SCHOOL
1	62	vs. Tulane	12/09/2023 • MSU
2	60	Northern New Mexico	12/29/2019 • NMST
3	**53**	**Tennessee Tech**	**11/02/2026 • MSU**
	53	Murray State	12/13/2023 • MSU
5	52	Bethune • Cookman	12/30/2024 • MSU
	52	Western New Mexico	11/05/2019 • NMST

POINTS ALLOWED LOW • 1ST HALF • ALL GAMES

RANK	PTS	OPPONENT	DATE • SCHOOL
1	12	Northern New Mexico	12/29/2019 • NMST
2	14	Chicago State	01/03/2015 • BG
3	15	South Dakota	11/17/2022 • MSU
	15	Arkansas • Pine Bluff	12/18/2019 • NMST
	15	at Chicago State	03/02/2019 • NMST

HALFTIME LEAD • ALL GAMES

RANK	HL	OPPONENT	DATE • SCHOOL
1	+48 • 60-12	Northern New Mexico	12/29/2019 • NMST
2	+32 • 52-16	Western New Mexico	11/05/2019 • NMST
3	+28 • 62-34	vs. Tulane	12/09/2023 • MSU
	+28 • 43-15	Chicago State	03/02/2019 • NMST
	+28 • 50-22	New Mexico	12/04/2018 • NMST

POINTS SCORED LOW • 1ST HALF • ALL GAMES

RANK	PTS	OPPONENT	DATE • SCHOOL
1	16	at [6] Tennessee	01/25/2025 • MSU
	16	vs. Utah State	11/19/2021 • NMST
3	17	vs. [17] Arkansas	03/19/2022 • NMST
4	18	at Sam Houston State	01/20/2022 • NMST
5	19	at Georgia	01/11/2023 • MSU

POINTS ALLOWED HIGH • 1ST HALF • ALL GAMES

RANK	PTS	OPPONENT	DATE • SCHOOL
1	63	at [17] Alabama	02/25/2026 • MSU
2	54	Missouri	02/28/2026 • MSU
3	53	vs. [16] Iowa State	11/10/2025 • MSU
	53	at [6] Alabama	02/25/2025 • MSU
5	51	[15] Vanderbilt	01/24/2026 • MSU

HALFTIME DEFICIT • ALL GAMES

RANK	HD	OPPONENT	DATE • SCHOOL
1	-31 • 54-23	Missouri	02/28/2026 • MSU
2	-30 • 63-33	at [17] Alabama	02/25/2026 • MSU
3	-26 • 53-27	at [6] Alabama	02/25/2025 • MSU
4	-25 • 41-16	vs. Utah State	11/19/2021 • NMST

POINTS SCORED • 2ND HALF • ALL GAMES

RANK	PTS	OPPONENT	DATE • SCHOOL
1	57	New Mexico Highlands	11/24/2021 • NMST
2	55	West Georgia	11/04/2024 • MSU
	55	at Chicago State	01/06/2018 • NMST
4	54	Georgia State	11/08/2024 • MSU
	54	at New Mexico	11/17/2018 • NMST

POINTS ALLOWED LOW • 2ND HALF • ALL GAMES

RANK	PTS	OPPONENT	DATE • SCHOOL
1	14	Texas A&M • Corpus Christi	11/07/2022 • MSU
2	**17**	**Northwestern State**	**11/05/2026 • MSU**
3	18	vs. Western New Mexico	01/25/2021 • NMST
	18	Northern New Mexico	12/29/2019 • NMST
	18	Chicago State	02/02/2019 • NMST

2ND HALF MARGIN OF VICTORY • ALL GAMES

RANK	MOV	OPPONENT	DATE • SCHOOL
1	+29 • 55-26	at Chicago State	01/06/2018 • NMST
2	+26 • 44-18	Northern New Mexico	12/29/2019 • NMST
3	+25 • 51-26	vs. Chicago State	03/14/2019 • NMST
4	+24 • 55-31	West Georgia	11/04/2024 • MSU
	+24 • 57-33	New Mexico Highlands	11/24/2021 • NMST

POINTS SCORED LOW • 2ND HALF • ALL GAMES

RANK	PTS	OPPONENT	DATE • SCHOOL
1	19	Chicago State	01/03/2015 • BG
2	20	at Dayton	12/09/2014 • BG
3	21	vs. Florida	03/09/2023 • MSU
	21	vs. Drake	12/20/2022 • MSU
5	23	Miami • Ohio	02/18/2015 • BG

POINTS ALLOWED HIGH • 2ND HALF • ALL GAMES

RANK	PTS	OPPONENT	DATE • SCHOOL
1	61	at [5] Florida	03/03/2026 • MSU
	61	[18] Alabama	01/13/2026 • MSU
3	60	Georgia	03/07/2026 • MSU
4	59	at Oklahoma	02/22/2025 • MSU
5	58	at [6] Alabama	02/25/2025 • MSU

2ND HALF MARGIN OF DEFEAT • ALL GAMES

RANK	MOD	OPPONENT	DATE • SCHOOL
1	-22 • 61-39	at [5] Florida	03/03/2026 • MSU
2	-19 • 48-29	at Kentucky	01/10/2026 • MSU
3	-16 • 45-29	vs. George Mason	11/27/2019 • NMST
4	-14 • 38-24	[3] Florida	02/11/22025 • MSU
	-14 • 35-21	vs. Drake	12/20/2022 • MSU

FIELD GOALS MADE • ALL GAMES

RANK	FGM	OPPONENT	DATE • SCHOOL
1	42	Georgia State	11/08/2024 • MSU
2	41	vs. Tulane	12/09/2023 • MSU
	41	Northern New Mexico	12/29/2019 • NMST
4	40	at Chicago State	01/06/2018 • NMST
5	**39**	**Jackson State**	**11/09/2026 • MSU**

FIELD GOALS ATTEMPTS • ALL GAMES

RANK	FGA	OPPONENT	DATE • SCHOOL
1	77	Eastern New Mexico	11/21/2018 • NMST
2	76	[18] Alabama	01/13/2026 • MSU
	76	at Texas	01/03/2026 • MSU
	76	Northern New Mexico	12/18/2021 • NMST
	76	East Central	11/10/2017 • NMST
6	75	at Florida	01/24/2024 • MSU

FIELD GOAL PERCENTAGE • ALL GAMES

RANK	FG%	OPPONENT	DATE • SCHOOL
1	61.7 • 29-47	UMKC • Kansas City	01/11/2020 • NMST
2	59.7 • 37-62	vs. Cal Baptist	02/06/2021 • NMST
3	59.3 • 32-54	Eastern New Mexico	12/12/2017 • NMST
4	58.7 • 27-46	Murray State	12/13/2023 • MSU
5	58.6 • 41-70	vs. Tulane	12/09/2023 • MSU
	58.6 • 41-70	Northern New Mexico	12/29/2019 • NMST
	58.6 • 34-58	Colorado State	11/22/2017 • NMST

FIELD GOALS MADE • 1ST HALF • ALL GAMES

RANK	FGM	OPPONENT	DATE • SCHOOL
1	23	vs. Tulane	12/09/2023 • MSU
	23	Northern New Mexico	12/29/2019 • NMST
3	21	[18] PITT • Pittsburgh	12/04/2024 • MSU
	21	Georgia State	11/08/2024 • MSU
	21	Benedictine Mesa • Arizona	12/01/2020 • NMST

FIELD GOAL PERCENTAGE • 1ST HALF • ALL GAMES

RANK	FG%	OPPONENT	DATE • SCHOOL
1	78.3 • 18-23	Murray State	12/13/2023 • MSU
2	77.3 • 17-22	UMKC • Kansas City	01/11/2020 • NMST
3	73.1 • 19-26	Georgia	03/07/2026 • MSU
4	69.6 • 16-23	at Tarleton State	02/26/2021 • NMST
5	67.9 • 19-28	vs. Cal Baptist	02/06/2021 • NMST

FIELD GOALS MADE • 2ND HALF • ALL GAMES

RANK	FGM	OPPONENT	DATE • SCHOOL
1	22	vs. Central Michigan	12/17/2024 • MSU
2	21	Georgia State	11/08/2024 • MSU
	21	at Chicago State	01/06/2018 • NMST
4	20	West Georgia	11/04/2024 • MSU
	20	at [8] Kentucky	01/17/2024 • MSU
	20	at Utah Valley	02/12/2022 • NMST
	20	at New Mexico	12/06/2021 • NMST
	20	New Mexico Highlands	11/24/2021 • NMST
	20	New Mexico	12/04/2018 • NMST
	20	East Central	11/10/2017 • NMST

FIELD GOAL PERCENTAGE • 2ND HALF • ALL GAMES

RANK	FG%	OPPONENT	DATE • SCHOOL
1	68.0 • 17-25	at UTEP • Texas-El Paso	12/03/2021 • NMST
2	65.4 • 17-26	Missouri	02/28/2026 • MSU
	65.4 • 17-26	Eastern New Mexico	12/12/2017 • NMST
4	65.2 • 15-23	LSU	02/08/2023 • MSU
	65.2 • 15-23	at Ball State	02/14/2015 • BG

3-POINT FIELD GOALS MADE • ALL GAMES

RANK	3FGM	OPPONENT	DATE • SCHOOL
1	20	Northern New Mexico	12/29/2019 • NMST
2	17	vs. Grand Canyon	03/16/2019 • NMST
3	16	Auburn	02/18/2026 • MSU
	16	Chicago State	01/09/2020 • NMST
5	15	at [17] Alabama	02/25/2026 • MSU
	15	vs. LSU	03/12/2025 • MSU
	15	New Mexico Highlands	11/24/2021 • NMST
	15	Chicago State	02/02/2019 • NMST
	15	Cal State Northridge	12/19/2018 • NMST
	15	Utah Valley	01/20/2018 • NMST

3-POINT FIELD GOAL ATTEMPTS • ALL GAMES

RANK	3FGA	OPPONENT	DATE • SCHOOL
1	41	at [17] Alabama	02/25/2026 • MSU
2	40	[6] Kentucky	01/11/2025 • MSU
	40	New Mexico Highlands	11/24/2021 • NMST

3-POINT FIELD GOAL PERCENTAGE • ALL GAMES
MIN • 10 3-PT FIELD GOAL ATTEMPTS

RANK	3FG%	OPPONENT	DATE • SCHOOL
1	64.7 • 11-17	vs. [21] UCONN • Connecticut	03/17/2022 • NMST
2	59.1 • 13-22	at Tarleton State	02/26/2021 • NMST
3	53.8 • 14-26	vs. Chicago State	03/08/2018 • NMST
4	53.6 • 15-28	Utah Valley	01/20/2018 • NMST
5	53.3 • 16-30	Auburn	02/18/2026 • MSU

3-POINT FIELD GOALS MADE • 1ST HALF • ALL GAMES

RANK	3FGM	OPPONENT	DATE • SCHOOL
1	12	Northern New Mexico	12/29/2019 • NMST
2	11	Auburn	02/18/2026 • MSU
3	10	vs. Tulane	12/09/2023 • MSU
	10	Chicago State	02/02/2019 • NMST

3-POINT FIELD GOAL PERCENTAGE • 1ST HALF • ALL GAMES
MIN • 5 3-PT FIELD GOAL MADE

RANK	3FG%	OPPONENT	DATE • SCHOOL
1	88.9 • 8-9	at Tarleton State	02/26/2021 • NMST
2	68.8 • 11-16	Auburn	02/18/2026 • MSU
3	63.6 • 7-11	vs. Seattle U	03/09/2018 • NMST
4	62.5 • 5-8	vs. [21] UCONN • Connecticut	03/17/2022 • NMST
	62.5 • 5-8	at Utah Tech	02/10/2022 • NMST

3-POINT FIELD GOALS MADE • 2ND HALF • ALL GAMES

RANK	3FGM	OPPONENT	DATE • SCHOOL
1	12	New Mexico Highlands	11/24/2021 • NMST
2	11	vs. Grand Canyon	03/16/2019 • NMST
	11	Utah Valley	01/20/2018 • NMST
4	10	at Chicago State	01/06/2018 • NMST
5	9	[6] Kentucky	01/11/2025 • MSU
	9	Tennessee • Martin	11/11/2023 • MSU
	9	Chicago State	01/09/2020 • NMST

3-POINT FIELD GOAL PERCENTAGE • 2ND HALF • ALL GAMES
MIN • 5 3-PT FIELD GOAL MADE

RANK	3FG%	OPPONENT	DATE • SCHOOL
1	75.0 • 6-8	at Kent State	01/07/2015 • BG
2	**71.4 • 5-7**	**at UCF**	**11/17/2026 • MSU**
	71.4 • 5-7	Utah Valley	02/15/2020 • NMST
4	66.7 • 10-15	at Chicago State	01/06/2018 • NMST
	66.7 • 6-9	vs. [21] UCONN • Connecticut	03/17/2022 • NMST
	66.7 • 6-9	Abilene Christian	01/15/2022 • NMST

FREE THROWS MADE • ALL GAMES

RANK	FTM	OPPONENT	DATE • SCHOOL
1	**30**	**at UCF**	**11/17/2026 • MSU**
2	29	at Utah Valley	01/19/2019 • NMST
3	28	Nicholls	12/17/2022 • MSU
4	27	New Mexico	11/30/2021 • NMST
	27	Southern	11/14/2019 • NMST

FREE THROW ATTEMPTS • ALL GAMES

RANK	FTA	OPPONENT	DATE • SCHOOL
1	**41**	**at UCF**	**11/17/2026 • MSU**
	41	Grand Canyon	01/29/2022 • NMST
3	39	Ole Miss	02/21/2024 • MSU
	39	Southern	11/14/2019 • NMST
	39	at New Mexico	11/17/2018 • NMST

FREE THROW PERCENTAGE • ALL GAMES
MIN • 10 FT MADE

RANK	FT%	OPPONENT	DATE • SCHOOL
1	100.0 • 13-13	vs. [21] UCONN • Connecticut	03/17/2022 • NMST
	100.0 • 10-10	at Grand Canyon	02/27/2020 • NMST
3	93.8 • 15-16	UC Irvine	11/09/2021 • NMST
4	90.9 • 10-11	at Kent State	01/07/2015 • BG
5	88.2 • 15-17	at Utah Valley	01/16/2020 • NMST
6	87.5 • 14-16	vs. Colorado State	11/25/2019 • NMST
7	86.7 • 13-15	Cal State Bakersfield	02/08/2018 • NMST
8	86.4 • 19-22	at Oklahoma	02/22/2025 • MSU

FREE THROWS MADE • 1ST HALF • ALL GAMES

RANK	FTM	OPPONENT	DATE • SCHOOL
1	16	Western New Mexico	11/05/2019 • NMST
2	15	New Mexico	12/04/2018 • NMST
3	**14**	**at UCF**	**11/17/2026 • MSU**
4	**13**	**Northwestern State**	**11/05/2026 • MSU**
	13	at Arkansas	03/08/2025 • MSU
	13	Nicholls	12/17/2022 • MSU
	13	Texas • Rio Grande Valley	02/22/2020 • NMST
	13	Southern	11/14/2019 • NMST

FREE THROW PERCENTAGE • 1ST HALF • ALL GAMES
MIN • 10 FREE THROWS MADE

RANK	FT%	OPPONENT	DATE • SCHOOL
1	100.0 • 11-11	Cal State Bakersfield	02/08/2018 • NMST
2	92.9 • 13-14	at Arkansas	03/08/2025 • MSU
3	91.7 • 11-12	Bethune • Cookman	12/30/2024 • MSU
	91.7 • 11-12	vs. Butler	11/29/2024 • MSU

FREE THROWS MADE • 2ND HALF • ALL GAMES

RANK	FTM	OPPONENT	DATE • SCHOOL
1	21	at [21] Auburn	01/14/2023 • MSU
	21	at Grand Canyon	01/29/2021 • NMST
3	20	at Loyola Marymount	12/11/2021 • NMST

FREE THROW PERCENTAGE • 2ND HALF • ALL GAMES
MIN • 10 FREE THROWS MADE

RANK	FT%	OPPONENT	DATE • SCHOOL
1	100.0 • 10-10	vs. [21] UCONN • Connecticut	03/17/2022 • NMST
2	93.3 • 14-15	at Seattle U	01/18/2020 • NMST
3	92.9 • 13-14	vs. Washington State	11/18/2023 • MSU
4	91.7 • 11-12	at Oklahoma	02/22/2025 • MSU
	91.7 • 11-12	Saint Mary's	11/14/2018 • NMST
	91.7 • 11-12	at Northern Illinois	02/07/2015 • BG

REBOUNDS • ALL GAMES

RANK	REB	OPPONENT	DATE • SCHOOL
1	59	East Central	11/10/2017 • NMST
2	57	Grand Canyon	02/10/2018 • NMST
3	53	North Alabama	11/05/2025 • MSU
	53	Cal State Bakersfield	02/08/2018 • NMST
5	52	New Mexico	12/04/2018 • NMST
6	51	[21] Ole Miss	01/18/2025 • MSU
	51	Northern New Mexico	12/18/2021 • NMST
	51	vs. Chicago State	03/08/2018 • NMST

OFFENSIVE REBOUNDS • ALL GAMES

RANK	O-REB	OPPONENT	DATE • SCHOOL
1	26	at Cal Baptist	01/03/2019 • NMST
2	25	at Grand Canyon	02/27/2020 • NMST
	25	New Mexico	11/17/2017 • NMST
4	24	at Utah Tech	03/05/2021 • NMST
5	23	at Vanderbilt	03/04/2023 • MSU
	23	vs. Drake	12/22/2018 • NMST

REBOUNDING MARGIN • ALL GAMES

RANK	RM	OPPONENT	DATE • SCHOOL
1	+29 • 59-30	East Central	11/10/2017 • NMST
2	**+28 • 49-21**	**Jackson State**	**11/09/2026 • MSU**
3	+26 • 43-17	UMKC • Kansas City	01/31/2019 • NMST
4	+25 • 50-25	at Grand Canyon	01/11/2018 • NMST
	+25 • 50-25	New Mexico	11/17/2017 • NMST

REBOUNDING DEFICIT • ALL GAMES

RANK	RD	OPPONENT	DATE • SCHOOL
1	-27 • 53-26	at [5] Florida	03/03/2026 • MSU
2	-16 • 38-22	Kentucky	02/15/2023 • MSU
3	-15 • 45-30	at South Carolina	01/25/2025 • MSU
	-15 • 34-19	at [8] Tennessee	01/03/2023 • MSU

ASSISTS • ALL GAMES

RANK	ASST	OPPONENT	DATE • SCHOOL
1	31	vs. Tulane	12/09/2023 • MSU
2	30	Northern New Mexico	12/29/2019 • NMST
3	27	at Texas • Rio Grande Valley	03/03/2018 • NMST
4	26	Georgia State	11/08/2024 • MSU
	26	at Chicago State	01/06/2018 • NMST

STEALS • ALL GAMES

RANK	STL	OPPONENT	DATE • SCHOOL
1	17	[7] Texas A&M	02/18/2025 • MSU
	17	West Georgia	11/04/2024 • MSU
3	15	at [21] Memphis	12/21/2024 • MSU
	15	Georgia State	11/08/2024 • MSU
	15	at Missouri	02/10/2024 • MSU
	15	Bethune • Cookman	12/31/2023 • MSU
	15	Northern New Mexico	12/29/2019 • NMST

BLOCKS • ALL GAMES

RANK	BLK	OPPONENT	DATE • SCHOOL
1	11	Auburn	02/18/2026 • MSU
	11	at Drake	11/15/2014 • BG
3	10	South Carolina	01/04/2025 • MSU
4	9	at Georgia Tech	12/03/2025 • MSU
	9	Tennessee • Martin	11/11/2023 • MSU

TURNOVERS COMMITTED • FEWEST • ALL GAMES

RANK	TO	OPPONENT	DATE • SCHOOL
1	2	at Arkansas	03/08/2025 • MSU
2	3	vs. North Texas	12/17/2023 • MSU
3	4	No. 18 Alabama	01/13/2026 • MSU
4	5	vs. USF • San Francisco	12/07/2025 • MSU
	5	vs. Central Michigan	12/17/2024 • MSU
	5	vs. Utah Valley State	02/19/2021 • NMST
	5	at Ball State	02/14/2015 • BG

TURNOVERS COMMITTED • MOST • ALL GAMES

RANK	TO	OPPONENT	DATE • SCHOOL
1	26	vs. [16] Iowa State	11/10/2025 • MSU
	26	at Loyola Marymount	12/11/2021 • NMST
3	24	Northern New Mexico	01/30/2018 • NMST
	24	at Central Michigan	02/04/2015 • BG

TURNOVERS FORCED • ALL GAMES

RANK	TO	OPPONENT	DATE • SCHOOL
1	24	Prairie View A&M	12/03/2017 • NMST
2	22	Northern New Mexico	12/29/2019 • NMST
	22	at UTEP • Texas-El Paso	11/28/2018 • NMST
4	21	Texas A&M • Corpus Christi	11/07/2022 • MSU
	21	Northern New Mexico	12/18/2021 • NMST
	21	Chicago State	02/02/2019 • NMST

POINTS SCORED • ALL GAMES • 6 PLAYERS

RANK	PTS	PLAYER	OPPONENT	DATE • SCHOOL
1	46	Josh Hubbard	Auburn	02/18/2026 • MSU
2	42	Josh Hubbard	Georgia	03/07/2026 • MSU
3	41	Teddy Allen	Abilene Christian	01/15/2022 • NMST
4	38	Josh Hubbard	at Texas	01/03/2026 • MSU
	38	Josh Hubbard	[4] Alabama	01/25/2025 • MSU
6	37	Teddy Allen	vs. [21] UCONN • Connecticut • NCAA	03/17/2022 • NMST
7	34	Josh Hubbard	Long Island	12/16/2025 • MSU
	34	Josh Hubbard	[16] Kentucky	02/27/2024 • MSU
	34	Zach Lofton	UTRGV • Texas-Rio Grande Valley	02/03/2018 • NMST
10	33	Teddy Allen	Seattle U	02/05/2022 • NMST
11	32	Josh Hubbard	at Ole Miss	02/14/2026 • MSU
	32	Josh Hubbard	at LSU	02/24/2024 • MSU
13	31	Josh Hubbard	Tennessee	02/11/2026 • MSU
	31	Teddy Allen	New Mexico	11/30/2021 • NMST
	31	A.J. Harris	at New Mexico	11/17/2018 • NMST
	31	Zach Lofton	vs. Seattle U • WAC-T	03/09/2018 • NMST
17	30	Josh Hubbard	Oklahoma	01/07/2026 • MSU
	30	Josh Hubbard	LSU	03/01/2025 • MSU
	30	Teddy Allen	at Grand Canyon	02/19/2022 • NMST
	30	Zach Lofton	Colorado State	11/22/2017 • NMST

30+ POINTS SCORED • SEASON

RANK	30+ PTS	PLAYER	SEASON	SCHOOL
1	**7**	**Josh Hubbard**	**2025-26**	**Mississippi State**
2	5	Teddy Allen	2021-22	New Mexico State
3	3	Zach Lofton	2017-18	New Mexico State
4	**2**	**Josh Hubbard**	**2024-25**	**Mississippi State**
	2	**Josh Hubbard**	**2023-24**	**Mississippi State**
6	1	A.J. Harris	2018-19	New Mexico State

20+ POINTS SCORED • SEASON

RANK	20+ PTS	PLAYER	SEASON	SCHOOL
1	**18**	**Josh Hubbard**	**2025-26**	**Mississippi State**
2	17	Teddy Allen	2021-22	New Mexico State
3	16	Zach Lofton	2017-18	New Mexico State
4	**13**	**Josh Hubbard**	**2024-25**	**Mississippi State**
	13	**Josh Hubbard**	**2023-24**	**Mississippi State**
6	9	Tolu Smith III	2022-23	Mississippi State
7	7	Jayden Epps	2025-26	Mississippi State
8	6	Tolu Smith III	2023-24	Mississippi State
	6	Richaun Holmes	2014-15	Bowling Green
10	5	Sir'Jabari Rice	2019-20	New Mexico State

POINTS SCORED • BENCH • ALL GAMES • 16 PLAYERS

RANK	PTS	PLAYER	OPPONENT	DATE • SCHOOL
1	29	Ja'Borri McGhee	vs. Utah	12/13/2025 • MSU
	29	Josh Hubbard	vs. Northwestern	11/19/2023 • MSU
3	27	Trevelin Queen	vs. Grand Canyon • WAC-T	03/16/2019 • NMST
4	26	Josh Hubbard	at Florida	01/24/2024 • MSU
	26	Teddy Allen	at SFA • Stephen F. Austin	01/22/2022 • NMST
6	25	Josh Hubbard	[5] Tennessee	01/10/2024 • MSU
7	24	Tolu Smith III	Ole Miss	02/21/2024 • MSU
	24	Eli Chuha	Colorado State	11/22/2017 • NMST
9	**23**	**King Grace**	**Tennessee Tech**	**11/02/2026 • MSU**
	23	Jayden Epps	at Missouri [SEC]	01/31/2026 • MSU
11	22	Riley Kugel	Bethune-Cookman	12/30/2024 • MSU
	22	Josh Hubbard	vs. Tulane	12/09/2023 • MSU
	22	Josh Hubbard	Tennessee • Martin	11/11/2023 • MSU
	22	Terrell Brown	at Cal Baptist	01/03/2019 • NMST
15	21	Riley Kugel	[21] Ole Miss	01/18/2025 • MSU
	21	Claudell Harris Jr.	Prairie View A&M	12/08/2024 • MSU
	21	Sir'Jabari Rice	vs. Colorado State	11/25/2019 • NMST
	21	Keyon Jones	Cal State Northridge	12/19/2018 • NMST
	21	Sir'Jabari Rice	Western New Mexico	11/05/2019 • NMST
21	20	Ja'Borri McGhee	Georgia	03/07/2026 • MSU
	20	KeShawn Murphy	[18] PITT • Pittsburgh	12/04/2024 • MSU
	20	Claudell Harris Jr.	West Georgia	11/04/2024 • MSU
	20	Shakeel Moore	[9] Tennessee	01/17/2023 • MSU
	20	Ivan Aurrecoechea	UTRGV • Texas-Rio Grande Valley	02/23/2019 • NMST
	20	Ivan Aurrecoechea	Northern Colorado	12/17/2018 • NMST
	20	Terrell Brown	at New Mexico	11/17/2018 • NMST

20+ POINTS SCORED • BENCH • SEASON

RANK	20+ PTS	PLAYER	SEASON	SCHOOL
1	**5**	**Josh Hubbard**	**2023-24**	**Mississippi State**
2	2	Ja'Borri McGhee	2025-26	Mississippi State
	2	Claudell Harris Jr.	2024-25	Mississippi State
	2	Riley Kugel	2024-25	Mississippi State
	2	Sir'Jabari Rice	2019-20	New Mexico State
	2	Terrell Brown	2018-19	New Mexico State
	2	Ivan Aurrecoechea	2018-19	New Mexico State

FIELD GOALS MADE • ALL GAMES

RANK	FGM	PLAYER	OPPONENT	DATE • SCHOOL
1	16	Josh Hubbard	Georgia	03/07/2026 • MSU
2	15	Josh Hubbard	Auburn	02/18/2026 • MSU
3	14	Josh Hubbard	[4] Alabama	01/25/2025 • MSU
4	13	Josh Hubbard	Tennessee	02/11/2026 • MSU
	13	Teddy Allen	Abilene Christian	01/15/2022 • NMST

FIELD GOAL ATTEMPTS • ALL GAMES

RANK	FGA	PLAYER	OPPONENT	DATE • SCHOOL
1	31	Josh Hubbard	at Texas	01/03/2026 • MSU
2	28	Josh Hubbard	[4] Alabama	01/25/2025 • MSU
3	27	Josh Hubbard	Georgia	03/07/2026 • MSU
	27	Josh Hubbard	Auburn	02/18/2026 • MSU
5	25	Josh Hubbard	vs. New Mexico	11/21/2025 • MSU
	25	Josh Hubbard	at Florida	01/24/2024 • MSU

FIELD GOAL PERCENTAGE • ALL GAMES • MIN • 6 FGM

RANK	FG%	PLAYER	OPPONENT	DATE • SCHOOL
1	100.0 • 7-7	Cameron Matthews	vs. [5] Tennessee • SEC-T	03/15/2024 • MSU
	100.0 • 7-7	Johnny McCants	Grand Canyon	02/01/2020 • NMST
3	100.0 • 6-6	Cameron Matthews	Nicholls	11/24/2023 • MSU
	100.0 • 6-6	Cameron Matthews	South Dakota	11/17/2022 • MSU
5	90.0 • 9-10	JoJo Zamora	New Mexico	12/04/2018 • NMST

3-POINT FIELD GOALS MADE • ALL GAMES

RANK	3FGM	PLAYER	OPPONENT	DATE • SCHOOL
1	10	Josh Hubbard	Auburn	02/18/2026 • MSU
2	7	Josh Hubbard	Georgia	03/07/2026 • MSU
	7	Josh Hubbard	[16] Kentucky	02/27/2024 • MSU
	7	Teddy Allen	at SFA • Stephen F. Austin	01/22/2022 • NMST
	7	Keyon Jones	Cal State Northridge	12/19/2018 • NMST
	7	Zach Lofton	UTRGV • Texas-Rio Grande Valley	02/03/2018 • NMST
	7	Zach Lofton	Utah Valley	01/20/2018 • NMST

3-POINT FIELD GOAL ATTEMPTS • ALL GAMES

RANK	3FGM	PLAYER	OPPONENT	DATE • SCHOOL
1	18	Josh Hubbard	at Texas A&M	03/06/2024 • MSU
2	17	Josh Hubbard	at Texas	01/03/2026 • MSU
	17	Josh Hubbard	at Florida	01/24/2024 • MSU
4	15	Josh Hubbard	Georgia	03/07/2026 • MSU
	15	Josh Hubbard	Auburn	02/18/2026 • MSU
	15	Josh Hubbard	[4] Alabama	01/25/2025 • MSU

3-POINT FIELD GOAL PERCENTAGE • ALL GAMES • MIN • 5 FGM

RANK	3FG%	PLAYER	OPPONENT	DATE
1	100.0 • 6-6	JoJo Zamora	New Mexico	12/04/2018 • NMST
	100.0 • 6-6	A.J. Harris	at New Mexico	11/17/2018 • NMST
3	100.0 • 5-5	Anthony Henderson	at Buffalo	03/06/2015 • BG
	100.0 • 5-5	Spencer Parker	Western Michigan	02/10/2015 • BG
5	100.0 • 4-4	Shakeel Moore	at Missouri	02/10/2024 • MSU
		4 NMST players • 1 BG player		

FREE THROWS MADE • ALL GAMES

RANK	FTM	PLAYER	OPPONENT	DATE
1	**14**	**King Grace**	**at UCF**	**11/17/2026 • MSU**
2	13	Teddy Allen	vs. [21] UCONN • Connecticut • NCAA	03/17/2022 • NMST
3	12	Josh Hubbard	at Texas	01/03/2026 • MSU
	12	Teddy Allen	vs. Grand Canyon • WAC-T	03/11/2022 • NMST
	12	Teddy Allen	Seattle U	02/05/2022 • NMST
	12	Teddy Allen	Grand Canyon	01/29/2022 • NMST
	12	Teddy Allen	New Mexico	11/30/2022 • NMST

FREE THROW ATTEMPTS • ALL GAMES

RANK	FTA	PLAYER	OPPONENT	DATE
1	17	Tolu Smith III	vs. Florida • SEC-T	03/09/2023 • MSU
2	15	Josh Hubbard	at Texas	01/03/2026 • MSU
	15	Tolu Smith III	Ole Miss	02/21/2024 • MSU
	15	Tolu Smith III	at Vanderbilt	03/04/2023 • MSU
	15	Tolu Smith III	No. 8 Alabama	12/28/2022 • MSU
	15	Zach Lofton	vs. Seattle U • WAC-T	03/09/2018 • NMST
	15	Ivan Aurrecoechea	New Mexico	12/04/2018 • NMST

FREE THROW PERCENTAGE • ALL GAMES • MIN • 10 FTM

RANK	FT%	PLAYER	OPPONENT	DATE
1	**100.0 • 14-14**	**King Grace**	**at UCF**	**11/17/2026 • MSU**
2	100.0 • 13-13	Teddy Allen	vs. [21] UCONN • Connecticut • NCAA	03/17/2022 • NMST
3	100.0 • 12-12	Teddy Allen	vs. Grand Canyon • WAC-T	03/11/2022 • NMST
	100.0 • 12-12	Teddy Allen	Grand Canyon	01/29/2022 • NMST
	100.0 • 12-12	Teddy Allen	New Mexico	11/30/2021 • NMST
6	100.0 • 11-11	Terrell Brown	at Cal Baptist	01/03/2019 • NMST
7	100.0 • 10-10	Zach Lofton	at Grand Canyon	01/11/2019 • NMST

REBOUNDS • ALL GAMES

RANK	REB	PLAYER	OPPONENT	DATE
1	23	Jemerrio Jones	UMKC • Kansas City	02/24/2018 • NMST
2	22	Jemerrio Jones	vs. Seattle U • WAC-T	03/09/2018 • NMST
3	20	Jemerrio Jones	Grand Canyon	02/10/2018 • NMST
	20	Jemerrio Jones	Cal State Bakersfield	02/08/2018 • NMST
	20	Jemerrio Jones	Texas-Rio Grande Valley	02/03/2018 • NMST
6	19	Jemerrio Jones	vs. Grand Canyon • WAC-T	03/10/2018 • NMST
	19	Jemerrio Jones	East Central	11/10/2017 • NMST
8	18	Jimmy Bell Jr.	vs. Rutgers	12/23/2023 • MSU
	18	Johnny McCants	Seattle U	02/13/2020 • NMST
	18	Richaun Holmes	at Detroit • Mercy	11/30/2014 • BG

ASSISTS • ALL GAMES

RANK	ASST	PLAYER	OPPONENT	DATE
1	11	Jemerrio Jones	Eastern New Mexico	12/12/2017 • NMST
2	**9**	**Josh Hubbard**	**Tennessee Tech**	**11/02/2026 • MSU**
	9	Shunn Buchanan	Chicago State	01/09/2020 • NMST
	9	A.J. Harris	vs. Grand Canyon • WAC-T	03/16/2019 • NMST
5	8	Josh Hubbard	North Alabama	11/05/2025 • MSU
	8	Cameron Matthews	at SMU • Southern Methodist	11/22/2024 • MSU
	8	Dashawn Davis	Georgia	02/07/2024 • MSU
	8	Dashawn Davis	vs. Florida • SEC-T	03/09/2023 • MSU
	8	Teddy Allen	Northern New Mexico	12/18/2021 • NMST
	8	Sir'Jabari Rice	New Mexico	11/30/2021 • NMST
	8	Sir'Jabari Rice	vs. Davidson	11/18/2021 • NMST
	8	Trevelin Queen	Northern New Mexico	12/29/2019 • NMST
	8	Trevelin Queen	at New Mexico	12/14/2019 • NMST
	8	Shunn Buchanan	Cal State Bakersfield	01/12/2019 • NMST
	8	Shunn Buchanan	vs. Chicago State • WAC-T	03/08/2018 • NMST
	8	A.J. Harris	at Chicago State	01/06/2018 • NMST
	8	Jemerrio Jones	vs. USC • Southern Cal	12/25/2017 • NMST
	8	David Joseph	Alabama A&M	12/06/2014 • BG

STEALS • ALL GAMES

RANK	STL	PLAYER	OPPONENT	DATE • SCHOOL
1	7	Cameron Matthews	at Missouri	02/10/2024 • MSU
	7	Trevelin Queen	Northern New Mexico	12/29/2019 • NMST
3	**6**	**Josh Hubbard**	**vs. Tulsa**	**11/20/2026 • MSU**
	6	Cameron Matthews	[7] Texas A&M	02/18/2025 • MSU
	6	Cameron Matthews	[6] Kentucky	01/11/2025 • MSU
	6	Cameron Matthews	Bethune-Cookman	12/31/2023 • MSU
	6	Terrell Brown	vs. Drake	12/22/2018 • NMST

BLOCKS • ALL GAMES

RANK	BLK	PLAYER	OPPONENT	DATE • SCHOOL
1	6	Johnny McCants	SFA • Stephen F. Austin	03/02/2022 • NMST
	6	Trevelin Queen	Seattle U	02/16/2019 • NMST
3	5	Cameron Matthews	Texas A&M • Corpus Christi	11/07/2022 • MSU
	5	Richaun Holmes	Buffalo	02/21/2015 • BG
	5	Richaun Holmes	Miami • Ohio	02/18/2015 • BG
	5	Richaun Holmes	Ohio	01/10/2015 • BG
	5	Richaun Holmes	at Detroit • Mercy	11/30/2014 • BG
	5	Richaun Holmes	Wright State	11/19/2014 • BG
	5	Richaun Holmes	at Drake	11/15/2014 • BG

TRIPLE DOUBLE

PTS • REB • ASST	PLAYER	OPPONENT	DATE • SCHOOL
10 • 11 • 10	Jemerrio Jones	Eastern New Mexico	12/12/2017 • NMST

20+PTS • 20+REB GMS

PTS • REB	PLAYER	OPPONENT	DATE • SCHOOL
27 • 20	Jemerrio Jones	Grand Canyon	02/10/2018 • NMST

15+PTS • 15+REB GMS

PTS • REB	PLAYER	OPPONENT	DATE • SCHOOL
18 • 17	Jimmy Bell Jr.	vs. Rutgers	12/23/2023 • MSU
15 • 19	Jemerrio Jones	vs. Grand Canyon • WAC-T	03/10/2018 • NMST
15 • 23	Jemerrio Jones	UMKC • Kansas City	02/24/2018 • NMST
18 • 16	Jemerrio Jones	at Chicago State	01/06/2018 • NMST
19 • 19	Jemerrio Jones	East Central	11/10/2017 • NMST

20+PTS • 10+REB GMS

PTS • REB	PLAYER	OPPONENT	DATE • SCHOOL
21 • 10	Tolu Smith III	[16] Kentucky	02/27/2024 • MSU
25 • 11	Tolu Smith III	Vanderbilt	01/20/2024 • MSU
28 • 12	Tolu Smith III	vs. Florida • SEC-T	03/09/2023 • MSU
27 • 11	Tolu Smith III	at Vanderbilt	03/04/2023 • MSU
25 • 12	Tolu Smith III	Missouri	02/04/2023 • MSU
27 • 13	Tolu Smith III	[11] TCU • Texas Christian	01/28/2023 • MSU
20 • 10	Tolu Smith III	at [21] Auburn	01/14/2023 • MSU
20 • 10	Johnny McCants	SFA • Stephen F. Austin	03/02/2022 • NMST
30 • 10	Teddy Allen	at Grand Canyon	02/19/2022 • NMST
20 • 10	Teddy Allen	at Utah Tech	02/16/2022 • NMST
24 • 11	Teddy Allen	at Utah Valley	02/12/2022 • NMST
33 • 11	Teddy Allen	Seattle U	02/05/2022 • NMST
28 • 12	Teddy Allen	Grand Canyon	01/29/2022 • NMST
20 • 11	Teddy Allen	at New Mexico	12/06/2021 • NMST
21 • 10	Eli Chuha	Utah Valley	02/14/2019 • NMST
20 • 14	Eli Chuha	at Utah Valley	01/19/2019 • NMST
20 • 11	Ivan Aurrecoechea	Grand Canyon	01/10/2019 • NMST
20 • 10	Ivan Aurrecoechea	Northern Colorado	12/17/2018 • NMST
23 • 11	Ivan Aurrecoechea	New Mexico	12/04/2018 • NMST
26 • 12	Zach Lofton	at Seattle U	02/17/2018 • NMST
27 • 20	Jemerrio Jones	Grand Canyon	02/10/2018 • NMST
21 • 12	Richaun Holmes	Miami • Ohio	02/18/2015 • BG
26 • 18	Richaun Holmes	at Detroit • Mercy	11/30/2014 • BG

20+ PTS • 10+ REB GAMES • SEASON

RANK	20 • 10	PLAYER	SEASON	SCHOOL
1	6	Teddy Allen	2021-22	New Mexico State
2	5	Tolu Smith III	2022-23	Mississippi State
3	3	Ivan Aurrecoechea	2018-19	New Mexico State
4	2	Tolu Smith III	2023-24	Mississippi State
	2	Eli Chuha	2018-19	New Mexico State
	2	Richaun Holmes	2014-15	Bowling Green

DOUBLE-DOUBLES • SEASON

RANK	DD	PLAYER	SEASON	SCHOOL
1	21	Jemerrio Jones	2017-18	New Mexico State
2	12	Tolu Smith III	2022-23	Mississippi State
3	9	Tolu Smith III	2023-24	Mississippi State
4	7	Teddy Allen	2021-22	New Mexico State
5	6	Eli Chuha	2018-19	New Mexico State
6	5	KeShawn Murphy	2024-25	Mississippi State
	5	Cameron Matthews	2023-24	Mississippi State
	5	Richaun Holmes	2014-15	Bowling Green



0 JALYN COLLINGWOOD G

FRESHMAN | 6-7 • 215 // RIVERDALE, MD. (SIDWELL FRIENDS SCHOOL)

VIEW FULL BIO ON HAILSTATE.COM »

SEASON HIGHS

Points	4, Jackson State, 11/09/26
Rebounds	4, vs Xavier, 11/13/26
Assists	3, Northwestern State, 11/05/26
Blocks	1, Jackson State, 11/09/26
Steals	1, 4x last, vs Tulsa, 11/20/26
FGs Made	2, Jackson State, 11/09/26
3FGs Made	1, Tennessee Tech, 11/02/26
FTs Made	3, vs Xavier, 11/13/26
Minutes Played	17, Northwestern State, 11/05/26

CAREER HIGHS

Points	4, Jackson State, 11/09/26
Rebounds	4, vs Xavier, 11/13/26
Assists	3, Northwestern State, 11/05/26
Blocks	1, Jackson State, 11/09/26
Steals	1, 4x last, vs Tulsa, 11/20/26
FGs Made	2, Jackson State, 11/09/26
3FGs Made	1, Tennessee Tech, 11/02/26
FTs Made	3, vs Xavier, 11/13/26
Minutes Played	17, Northwestern State, 11/05/26

HONORS & AWARDS

COLLINGWOOD'S GAME-BY-GAME STATS

DATE	OPPONENT	GS	MIN	FG-FGA	FG%	3FG-3FGA	3FG%	FT-FTA	FT%	OFF-DEF	REB	PF	AST	TO	STL	BLK	PTS
11/02	Tennessee Tech		~14	1-2	50.0	1-1	100.0	0-0	0.0	0-1	1	1	0	1	1	0	3
11/05	Northwestern State		~17	1-4	25.0	0-3	0.0	1-2	50.0	0-3	3	0	3	1	1	0	3
11/09	Jackson State		~13	2-5	40.0	0-1	0.0	0-0	0.0	0-2	2	0	0	0	0	1	4
11/13	vs Xavier		~12	0-4	0.0	0-3	0.0	3-6	50.0	1-3	4	1	0	1	1	0	3
11/17	at UCF		~5	0-1	0.0	0-1	0.0	1-2	50.0	0-0	0	2	0	0	0	0	1
11/20	vs Tulsa		~7	1-2	50.0	0-0	0.0	0-2	0.0	1-1	2	2	0	1	1	0	2
11/25	vs Wake Forest																
11/27	vs Memphis/Penn State																
12/02	Georgia Tech																
12/07	Alabama A&M																
12/12	at Marquette																
12/15	Mississippi Valley State																
12/19	vs VCU																
12/28	Campbell																
01/02	Alabama																
01/06	at Vanderbilt																
01/09	at Oklahoma																
01/13	Florida																
01/16	at Georgia																
01/20	Kentucky																
01/23	South Carolina																
01/26	at Auburn																
01/30	at Arkansas																
02/03	Missouri																
02/06	Texas A&M																
02/13	at Ole Miss																
02/16	at Alabama																
02/20	LSU																
02/24	Texas																
02/27	South Carolina																
03/02	at Tennessee																
03/06	Ole Miss																

TOP SCORING PERFORMACES

RK	PTS	OPPONENT	DATE
1			

STANDOUT PERFORMACES

CATEGORY	26-27	CAREER
15+PTS & 5+ ASST	-	-
Double-Doubles	-	-
Led State in Scoring	-	-
Led State in Rebounds	-	-

PLAYER PRODUCTION CHART

CATEGORY	26-27	CAREER
10+ Points	-	-
20+ Points	-	-
5+ FG Made	-	-
2+ 3FG Made	-	-
5+ FT Made	-	-
2+ Assists	1	1
5+ Rebounds	-	-
2+ Blocks	-	-
2+ Steals	-	-

YEAR	GP	GS	MIN/AVG	FG-FGA	FG%	3FG-3FGA	3FG%	FT-FTA	FT%	OFF-DEF	REB	RPG	PF	AST	APG	TO	STL	SPG	BLK	BPG	PTS	PPG	TEAM
2026-27	6	0	68/11.3	5-18	27.8	1-9	11.1	5-12	41.7	2-10	12	2.0	6	3	0.5	4	4	0.7	1	0.2	16	2.7	State
TOTALS	**6**	**0**	**68/11.3**	**5-18**	**27.8**	**1-9**	**11.1**	**5-12**	**41.7**	**2-10**	**12**	**2.0**	**6**	**3**	**0.5**	**4**	**4**	**0.7**	**1**	**0.2**	**16**	**2.7**	



1 KING GRACE G

SOPHOMORE | 6-5 • 205 // DALLAS, TEXAS (OAK CLIFF FAITH FAMILY ACADEMY)

VIEW FULL BIO ON HAILSTATE.COM »

SEASON HIGHS

Points	23, Tennessee Tech, 11/02/26
Rebounds	8, Tennessee Tech, 11/02/26
Assists	4, Tennessee Tech, 11/02/26
Blocks	1, Tennessee Tech, 11/02/26
Steals	1, 3x last, Jackson State, 11/09/26
FGs Made	8, Tennessee Tech, 11/02/26
3FGs Made	4, Tennessee Tech, 11/02/26
FTs Made	14, at UCF, 11/17/26
Minutes Played	25, at UCF, 11/17/26

CAREER HIGHS

Points	23, Tennessee Tech, 11/02/26
Rebounds	8, Tennessee Tech, 11/02/26
Assists	4, Tennessee Tech, 11/02/26
Blocks	2, Missouri, 02/28/26
Steals	2, 3x last, Missouri, 02/28/26
FGs Made	8, Tennessee Tech, 11/02/26
3FGs Made	4, Tennessee Tech, 11/02/26
FTs Made	14, at UCF, 11/17/26
Minutes Played	23, at No. 5 Florida, 03/03/26

HONORS & AWARDS

» ESPN No. 75 National Recruit • Class of 2025

GRACE'S GAME-BY-GAME STATS

DATE	OPPONENT	GS	MIN	FG-FGA	FG%	3FG-3FGA	3FG%	FT-FTA	FT%	OFF-DEF	REB	PF	AST	TO	STL	BLK	PTS
11/02	Tennessee Tech		~23	8-12	66.7	4-6	66.7	3-4	75.0	3-5	8	3	4	2	1	1	23
11/05	Northwestern State		~12	5-8	62.5	2-4	50.0	0-0	0.0	0-1	1	0	0	0	1	0	12
11/09	Jackson State		~16	3-8	37.5	0-3	0.0	0-0	0.0	3-2	5	0	3	1	1	0	6
11/13	vs Xavier		~15	3-4	75.0	1-2	50.0	0-0	0.0	0-2	2	1	0	1	0	0	7
11/17	at UCF		~25	2-3	66.7	1-2	50.0	14-14	100.0	2-2	4	4	2	1	0	0	19
11/20	vs Tulsa		~16	2-7	28.6	0-2	0.0	2-2	100.0	0-3	3	1	0	0	0	0	6
11/25	vs Wake Forest																
11/27	vs Memphis/Penn State																
12/02	Georgia Tech																
12/07	Alabama A&M																
12/12	at Marquette																
12/15	Mississippi Valley State																
12/19	vs VCU																
12/28	Campbell																
01/02	Alabama																
01/06	at Vanderbilt																
01/09	at Oklahoma																
01/13	Florida																
01/16	at Georgia																
01/20	Kentucky																
01/23	South Carolina																
01/26	at Auburn																
01/30	at Arkansas																
02/03	Missouri																
02/06	Texas A&M																
02/13	at Ole Miss																
02/16	at Alabama																
02/20	LSU																
02/24	Texas																
02/27	South Carolina																
03/02	at Tennessee																
03/06	Ole Miss																

TOP SCORING PERFORMACES

RK	PTS	OPPONENT	DATE
1	23	Tennessee Tech	11/02/26
2	19	at UCF	11/17/26
3	14	Alabama State	11/29/25
4	13	at No. 17 Alabama	02/25/26
	13	at Texas A&M	01/21/26
6	12	Northwestern State	11/05/26
7	9	Missouri	02/28/26
8	8	at No. 5 Florida	03/03/26
	8	at LSU	01/28/26
	8	No. 15 Vanderbilt	01/24/26
	8	Southeastern Lousiana	11/15/25

STANDOUT PERFORMACES

CATEGORY	26-27	CAREER
15+PTS & 5+ ASST	-	-
Double-Doubles	-	-
Led State in Scoring	1	-
Led State in Rebounds	1	-

PLAYER PRODUCTION CHART

CATEGORY	25-26	26-27	CAREER
10+ Points	3	3	6
20+ Points	-	1	1
5+ FG Made	1	2	3
2+ 3FG Made	4	2	6
5+ FT Made	2	1	3
2+ Assists	2	3	5
5+ Rebounds	-	2	2
2+ Blocks	1	-	1
2+ Steals	3	-	3

YEAR	GP	GS	MIN/AVG	FG-FGA	FG%	3FG-3FGA	3FG%	FT-FTA	FT%	OFF-DEF	REB	RPG	PF	AST	APG	TO	STL	SPG	BLK	BPG	PTS	PPG	TEAM
2025-26	24	0	291/12.1	42-96	43.8	15-47	31.9	23-28	82.1	6-24	30	1.3	28	10	0.4	11	10	0.4	7	0.3	122	5.1	State
2026-27	6	0	107/17.8	23-42	54.8	8-19	42.1	19-20	95.0	8-15	23	3.8	9	9	1.5	5	3	0.5	1	0.2	73	12.2	State
TOTALS	**30**	**0**	**398/13.3**	**65-138**	**47.1**	**23-66**	**34.8**	**42-48**	**87.5**	**14-39**	**53**	**1.8**	**37**	**19**	**0.6**	**16**	**13**	**0.4**	**8**	**0.3**	**195**	**6.5**	



2 TAJUAN SIMPKINS G

SENIOR | 6-4 • 195 // BROOKLYN, NY. (SETON HALL)

VIEW FULL BIO ON HAILSTATE.COM »

SEASON HIGHS

Points	15, Tennessee Tech, 11/02/26
Rebounds	5, Tennessee Tech, 11/02/26
Assists	5, Tennessee Tech, 11/02/26
Blocks	
Steals	2, Tennessee Tech, 11/02/26
FGs Made	5, Jackson State, 11/09/26
3FGs Made	2, Jackson State, 11/09/26
FTs Made	4, Tennessee Tech, 11/02/26
Minutes Played	32, Tennessee Tech, 11/02/26

CAREER HIGHS

Points	27, 2x last, Xavier, 01/28/26
Rebounds	8, 2x last, Monmouth, 11/13/25
Assists	7, Wofford, 12/07/24
Blocks	3, Marshall, 12/28/24
Steals	6, at College of Charleston, 02/08/25
FGs Made	9, 2x last, Xavier, 01/28/26
3FGs Made	5, Xavier, 01/28/26
FTs Made	11, Monmouth, 01/23/25
Minutes Played	39, 2x last, UNC Greensboro, 12/21/24

HONORS & AWARDS

SIMPKINS' GAME-BY-GAME STATS

DATE	OPPONENT	GS	MIN	FG-FGA	FG%	3FG-3FGA	3FG%	FT-FTA	FT%	OFF-DEF	REB	PF	AST	TO	STL	BLK	PTS
11/02	Tennessee Tech		~32	5-11	45.5	1-4	25.0	4-4	100.0	1-4	5	1	5	1	2	0	15
11/05	Northwestern State		~16	2-4	50.0	1-2	50.0	1-4	25.0	2-0	2	1	0	0	0	0	6
11/09	Jackson State		~18	5-6	83.3	2-3	66.7	0-0	0.0	0-2	2	0	2	1	1	0	12
11/13	vs Xavier		~14	2-5	40.0	0-3	0.0	0-0	0.0	2-0	2	4	0	0	0	0	4
11/17	at UCF		~10	0-2	0.0	0-1	0.0	2-2	100.0	0-1	1	1	1	0	0	0	2
11/20	vs Tulsa		~18	1-6	16.7	0-4	0.0	2-2	100.0	0-1	1	0	1	0	0	0	4
11/25	vs Wake Forest																
11/27	vs Memphis/Penn State																
12/02	Georgia Tech																
12/07	Alabama A&M																
12/12	at Marquette																
12/15	Mississippi Valley State																
12/19	vs VCU																
12/28	Campbell																
01/02	Alabama																
01/06	at Vanderbilt																
01/09	at Oklahoma																
01/13	Florida																
01/16	at Georgia																
01/20	Kentucky																
01/23	South Carolina																
01/26	at Auburn																
01/30	at Arkansas																
02/03	Missouri																
02/06	Texas A&M																
02/13	at Ole Miss																
02/16	at Alabama																
02/20	LSU																
02/24	Texas																
02/27	South Carolina																
03/02	at Tennessee																
03/06	Ole Miss																

TOP SCORING PERFORMACES

RK	PTS	OPPONENT	DATE • SCHOOL
1	27	Xavier	01/28/25 • SH
	27	at East Tennessee State	12/18/24 • ELON
3	26	Monmouth	01/23/25 • ELON
4	22	at Providence	12/19/25 • SH
5	21	at Delaware	01/18/25 • ELON
	21	Bluefield	11/09/24 • ELON
7	19	at North Carolina A&T	01/02/25 • ELON
	19	Townson	02/20/25 • ELON
9	18	New Haven	11/18/25 • SH
	18	Hofstra	01/30/25 • ELON
	18	LSU	11/04/24 • ELON

STANDOUT PERFORMACES

CATEGORY	26-27	CAREER
15+PTS & 5+ ASST	1	1
25+PTS & 5+ ASST	-	-
Led State in Scoring	-	-
Led State in Rebounds	-	-

PLAYER PRODUCTION CHART

CATEGORY	24-25	25-26	26-27	CAREER
10+ Points	26	16	2	44
20+ Points	4	2	-	6
30+ Points	-	-	-	-
5+ FG Made	12	7	2	21
2+ 3FG Made	9	10	1	20
5+ FT Made	18	5	-	23
5+ Assists	4	1	1	6
5+ Rebounds	7	5	1	13
2+ Steals	13	11	1	25

YEAR	GP	GS	MIN/AVG	FG-FGA	FG%	3FG-3FGA	3FG%	FT-FTA	FT%	OFF-DEF	REB	RPG	PF	AST	APG	TO	STL	SPG	BLK	BPG	PTS	PPG	TEAM
2024-25	29	12	852/29.4	125-306	40.8	26-99	26.3	146-180	81.1	35-76	111	3.8	49	85	2.9	64	45	1.6	11	0.4	422	14.6	Elon
2025-26	33	2	829/25.1	98-243	40.3	37-100	37.0	86-111	77.5	17-74	91	2.8	42	40	2.1	36	36	1.1	15	0.5	319	9.7	Seton Hall
2026-27	6	0	108/18	15-34	44.1	4-17	23.5	9-12	75.0	5-8	13	2.2	7	9	1.5	2	3	0.5	0	0.0	43	7.2	State
TOTALS	**68**	**14**	**1789/26.3**	**238-583**	**40.8**	**67-216**	**31.0**	**241-303**	**79.5**	**57-158**	**215**	**3.2**	**98**	**134**	**2.0**	**102**	**84**	**1.2**	**26**	**0.4**	**784**	**11.5**	



3 TEE BARTLETT C

SOPHOMORE | 6-11 • 270 // LOS ANGELES, CALIF. (OVERTIME ELITE - GA.)

#3 T. Bartlett

VIEW FULL BIO ON HAILSTATE.COM »

SEASON HIGHS

Points	6, Northwestern State, 11/05/26
Rebounds	5, Northwestern State, 11/05/26
Assists	
Blocks	
Steals	
FGs Made	2, Northwestern State, 11/05/26
3FGs Made	
FTs Made	8, Tennessee Tech, 11/02/26
Minutes Played	9, Northwestern State, 11/05/26

CAREER HIGHS

Points	6, Northwestern State, 11/05/26
Rebounds	5, Northwestern State, 11/05/26
Assists	
Blocks	
Steals	
FGs Made	2, Northwestern State, 11/05/26
3FGs Made	
FTs Made	8, Tennessee Tech, 11/02/26
Minutes Played	9, Northwestern State, 11/05/26

HONORS & AWARDS

» ESPN No. 94 National Recruit • Class of 2025

BARTLETT'S GAME-BY-GAME STATS

DATE	OPPONENT	GS	MIN	FG-FGA	FG%	3FG-3FGA	3FG%	FT-FTA	FT%	OFF-DEF	REB	PF	AST	TO	STL	BLK	PTS
11/02	Tennessee Tech		DNP														
11/05	Northwestern State		~9	2-2	100.0	0-0	0.0	2-3	66.7	2-3	5	1	0	0	0	0	6
11/09	Jackson State		~2	1-1	100.0	0-0	0.0	0-1	0.0	0-1	1	0	0	2	0	0	2
11/13	vs Xavier		DNP														
11/17	at UCF		DNP														
11/20	vs Tulsa		DNP														
11/25	vs Wake Forest																
11/27	vs Memphis/Penn State																
12/02	Georgia Tech																
12/07	Alabama A&M																
12/12	at Marquette																
12/15	Mississippi Valley State																
12/19	vs VCU																
12/28	Campbell																
01/02	Alabama																
01/06	at Vanderbilt																
01/09	at Oklahoma																
01/13	Florida																
01/16	at Georgia																
01/20	Kentucky																
01/23	South Carolina																
01/26	at Auburn																
01/30	at Arkansas																
02/03	Missouri																
02/06	Texas A&M																
02/13	at Ole Miss																
02/16	at Alabama																
02/20	LSU																
02/24	Texas																
02/27	South Carolina																
03/02	at Tennessee																
03/06	Ole Miss																

TOP SCORING PERFORMACES

RK	PTS	OPPONENT	DATE
1	6	Northwestern State	11/05/26

STANDOUT PERFORMACES

CATEGORY	26-27	CAREER
15+PTS & 5+ ASST	-	-
Double-Doubles	-	-
Led State in Scoring	-	-
Led State in Rebounds	-	-

PLAYER PRODUCTION CHART

CATEGORY	25-26	26-27	CAREER
10+ Points	-	-	-
20+ Points	-	-	-
5+ FG Made	-	-	-
5+ FT Made	-	-	-
2+ Assists	-	-	-
5+ Rebounds	-	1	1
10+ Rebounds	-	-	-
2+ Blocks	-	-	-
2+ Steals	-	-	-

YEAR	GP	GS	MIN/AVG	FG-FGA	FG%	3FG-3FGA	3FG%	FT-FTA	FT%	OFF-DEF	REB	RPG	PF	AST	APG	TO	STL	SPG	BLK	BPG	PTS	PPG	TEAM
2025-26	-	-	-	-	-	-	-	-	-	-	-	-	-	-	-	-	-	-	-	-	-	-	State
2026-27	2	0	11/5.5	3-3	100	-	0	2-4	50	2-4	6	3	1	0	0	2	0	0	0	0	8	4	State
TOTALS	**2**	**0**	**11/5.5**	**3-3**	**100**	**-**	**0**	**2-4**	**50**	**2-4**	**6**	**3**	**1**	**0**	**0**	**2**	**0**	**0**	**0**	**0**	**8**	**4**	



5 KIMANI HAMILTON F

FIFTH-YEAR | 6-8 • 225 // JACKSON, MISS. (UNLV • NEVADA-LAS VEGAS)

Mami #5

VIEW FULL BIO ON HAILSTATE.COM »

SEASON HIGHS

Points	11, 2x last, vs Tulsa, 11/20/26
Rebounds	10, vs Tulsa, 11/20/26
Assists	1, 5x last, vs Tulsa, 11/20/26
Blocks	2, vs Xavier, 11/13/26
Steals	2, vs Xavier, 11/13/26
FGs Made	4, Northwestern State, 11/05/26
3FGs Made	1, 2x last, vs Tulsa, 11/20/26
FTs Made	6, vs Tulsa, 11/20/26
Minutes Played	32, 2x last, vs Tulsa, 11/20/26

CAREER HIGHS

Points	34, Radford, 02/17/24
Rebounds	15, Norfolk State, 12/29/24
Assists	8, Longwood, 02/01/24
Blocks	3, Western Carolina, 12/05/23
Steals	4, 4x last, vs Tulsa, 03/22/26
FGs Made	13, Radford, 02/17/24
3FGs Made	6, Radford, 02/17/24
FTs Made	12, at USC Upstate, 01/24/24
Minutes Played	45, vs Longwood, 03/09/24

HONORS & AWARDS

» 2025-26 All-Mountain West Preseason Team • UNLV
» 2024-25 Lou Henson Player of the Year Award Finalist • High Point
» 2024-25 NABC • All-South Atlantic District Second Team • High Point
» 2024-25 All-Big South First Team • High Point
» 2025 Big South All-Tournament Team • High Point
» 2024-25 All-Big South Preseason First Team • High Point
» 2023-24 NABC All-District 3 Second Team • High Point
» 2023-24 All-Big South First Team • High Point
» 2023-24 Big South Player of the Week • Jan. 2, 2024 • High Point
» ESPN No. 85 National Recruit • Class of 2022

HAMILTON'S GAME-BY-GAME STATS

DATE	OPPONENT	GS	MIN	FG-FGA	FG%	3FG-3FGA	3FG%	FT-FTA	FT%	OFF-DEF	REB	PF	AST	TO	STL	BLK	PTS
11/02	Tennessee Tech	*	~31	1-4	25.0	0-1	0.0	3-4	75.0	4-2	6	2	1	1	0	1	5
11/05	Northwestern State	*	~17	4-6	66.7	0-2	0.0	2-2	100.0	3-4	7	2	1	0	0	0	10
11/09	Jackson State	*	~23	3-4	75.0	1-2	50.0	4-4	100.0	2-3	5	2	1	0	0	0	11
11/13	vs Xavier	*	~23	1-5	20.0	0-2	0.0	1-2	50.0	1-3	4	4	0	0	2	2	3
11/17	at UCF	*	~32	2-4	50.0	0-0	0.0	2-4	50.0	0-4	4	2	1	2	0	1	6
11/20	vs Tulsa	*	~32	2-5	40.0	1-1	100.0	6-8	75.0	4-6	10	4	1	0	1	0	11
11/25	vs Wake Forest																
11/27	vs Memphis/Penn State																
12/02	Georgia Tech																
12/07	Alabama A&M																
12/12	at Marquette																
12/15	Mississippi Valley State																
12/19	vs VCU																
12/28	Campbell																
01/02	Alabama																
01/06	at Vanderbilt																
01/09	at Oklahoma																
01/13	Florida																
01/16	at Georgia																
01/20	Kentucky																
01/23	South Carolina																
01/26	at Auburn																
01/30	at Arkansas																
02/03	Missouri																
02/06	Texas A&M																
02/13	at Ole Miss																
02/16	at Alabama																
02/20	LSU																
02/24	Texas																
02/27	South Carolina																
03/02	at Tennessee																
03/06	Ole Miss																

TOP SCORING PERFORMANCES

RK	PTS	OPPONENT	DATE • SCHOOL
1	34	Radford	02/17/24 • HP
2	29	at UNC Ashville	02/25/26 • HP
3	28	at USC • Upstate	01/24/24 • HP
4	27	at Air Force	02/21/26 • UNLV
5	26	Presbyterian	01/18/26 • HP
	26	Charleston Southern	01/20/24 • HP
7	24	Utah State	03/03/26 • UNLV
8	23	vs. Wyoming	03/11/26 • UNLV
	23	San Jose State	02/10/26 • UNLV
	23	Bellarmine	12/30/23 • HP
	23	at Wofford	11/11/23 • HP

STANDOUT PERFORMANCES

CATEGORY	26-27	CAREER
15+PTS & 5+ ASST	-	4
Double-Doubles	1	8
Led State in Scoring	-	-
Led State in Rebounds	1	1

PLAYER PRODUCTION CHART

CATEGORY	23-23	23-24	24-25	25-26	26-27	CAREER
10+ Points	-	27	27	25	3	82
20+ Points	-	9	3	5	-	17
5+ FG Made	-	19	16	17	-	52
2+ 3FG Made	1	8	6	10	-	25
5+ FT Made	-	14	8	6	1	28
5+ Assists	-	5	2	2	-	9
10+ Rebounds	-	7	1	1	1	9
2+ Blocks	-	6	2	2	1	10
2+ Steals	1	14	7	10	1	32

YEAR	GP	GS	MIN/AVG	FG-FGA	FG%	3FG-3FGA	3FG%	FT-FTA	FT%	OFF-DEF	REB	RPG	PF	AST	APG	TO	STL	SPG	BLK	BPG	PTS	PPG	TEAM
2022-23	12	0	83/6.9	10-26	38.5	4-13	30.8	7-9	77.8	7-5	12	1.0	6	7	0.6	5	4	0.3	1	0.1	31	2.6	State
2023-24	36	36	1131/31.4	179-382	46.9	31-110	28.2	146-183	79.8	104-156	260	7.2	98	83	2.3	58	43	1.2	26	0.7	535	14.9	High Point
2024-25	35	35	848/24.2	159-306	52.0	28-87	32.2	112-155	72.3	65-96	161	4.6	101	77	2.2	64	34	1.0	15	0.4	458	13.1	High Point
2025-26	35	35	1025/34.2	155-325	47.7	35-102	34.3	104-143	72.7	73-100	173	4.9	125	80	2.3	55	41	1.2	13	0.4	449	12.8	UNLV
2026-27	6	6	158/26.3	13-28	46.4	2-8	25.0	18-24	75.0	14-22	36	6.0	16	5	0.833	3	3	0.5	4	0.7	46	7.7	State
TOTALS	124	112	3245/540.8	516-1067	48.4	100-320	31.3	387-514	75.3	263-379	642	5.2	346	252	2.0	185	125	1.0	59	0.5	1,519	12.3	



11 RJ JOHNSON G

SENIOR | 6-4 • 225 // HUNTSVILLE, ALA. (KENNESAW STATE)

VIEW FULL BIO ON HAILSTATE.COM »

SEASON HIGHS

Points	18, at UCF, 11/17/26
Rebounds	7, at UCF, 11/17/26
Assists	5, at UCF, 11/17/26
Blocks	
Steals	1, 5x last, vs Tulsa, 11/20/26
FGs Made	6, vs Tulsa, 11/20/26
3FGs Made	3, Tennessee Tech, 11/02/26
FTs Made	4, 2x last, at UCF, 11/17/26
Minutes Played	35, at UCF, 11/17/26

CAREER HIGHS

Points	32, at Sam Houston, 01/21/26
Rebounds	9, 2x last, New Mexico State, 01/31/26
Assists	9, at New Mexico State, 03/07/26
Blocks	3, Western Kentucky, 01/28/26
Steals	4, 2x last, vs Western Kentucky, 03/12/26
FGs Made	10, at Sam Houston, 01/21/26
3FGs Made	5, 2x last, at Sam Houston, 01/21/26
FTs Made	11, at Western Kentucky, 01/17/26
Minutes Played	39, 5x last, vs. Western Kentucky, 03/12/26

HONORS & AWARDS

» 2025-26 Conference USA First Team • Kennesaw State
» 2025-26 Conference USA Tournament MVP • Kennesaw State
» 2025-26 Conference USA All-Tournament Team • Kennesaw State
» 2025-26 Conference USA Player of the Week • Jan. 19, 2026 • Kennesaw State
» 2023-24 Atlantic Sun All-Freshman Team • Kennesaw State

JOHNSON'S GAME-BY-GAME STATS

DATE	OPPONENT	GS	MIN	FG-FGA	FG%	3FG-3FGA	3FG%	FT-FTA	FT%	OFF-DEF	REB	PF	AST	TO	STL	BLK	PTS
11/02	Tennessee Tech	*	~20	4-6	66.7	3-4	75.0	1-2	50.0	0-1	1	1	3	2	0	0	12
11/05	Northwestern State	*	~19	0-7	0.0	0-4	0.0	2-2	100.0	0-0	0	1	0	0	1	0	2
11/09	Jackson State	*	~18	4-8	50.0	0-3	0.0	4-5	80.0	0-5	5	1	2	1	1	0	12
11/13	vs Xavier	*	~30	4-11	36.4	0-3	0.0	3-4	75.0	0-2	2	2	2	4	1	0	11
11/17	at UCF	*	~35	6-14	42.9	2-5	40.0	4-6	66.7	2-5	7	1	5	2	1	0	18
11/20	vs Tulsa	*	~32	6-8	75.0	0-1	0.0	2-2	100.0	0-5	5	1	0	3	1	0	14
11/25	vs Wake Forest																
11/27	vs Memphis/Penn State																
12/02	Georgia Tech																
12/07	Alabama A&M																
12/12	at Marquette																
12/15	Mississippi Valley State																
12/19	vs VCU																
12/28	Campbell																
01/02	Alabama																
01/06	at Vanderbilt																
01/09	at Oklahoma																
01/13	Florida																
01/16	at Georgia																
01/20	Kentucky																
01/23	South Carolina																
01/26	at Auburn																
01/30	at Arkansas																
02/03	Missouri																
02/06	Texas A&M																
02/13	at Ole Miss																
02/16	at Alabama																
02/20	LSU																
02/24	Texas																
02/27	South Carolina																
03/02	at Tennessee																
03/06	Ole Miss																

TOP SCORING PERFORMACES

RK	PTS	OPPONENT	DATE • SCHOOL
1	32	at Sam Houston State	01/21/26 • KSU
2	31	at Western Kentucky	01/17/26 • KSU
3	29	at Missouri State	02/18/26 • KSU
4	26	FIU • Florida International	01/14/26 • KSU
5	25	Liberty	02/26/26 • KSU
6	21	Sam Houston State	02/14/26 • KSU
	21	Middle Tennessee	02/12/26 • KSU
8	20	vs. Sam Houston State	03/13/26 • KSU
	20	New Mexico State	01/31/26 • KSU
10	19	at Lipscomb	02/10/24 • KSU
	19	Western Kentucky	01/28/26 • KSU

STANDOUT PERFORMANCES

CATEGORY	26-27	CAREER
15+PTS & 5+ ASST	1	12
25+PTS & 5+ ASST	-	-
Led State in Scoring	-	-
Led State in Rebounds	-	-

PLAYER PRODUCTION CHART

CATEGORY	23-24	24-25	25-26	26-27	CAREER
10+ Points	8	-	25	5	38
20+ Points	-	-	9	-	9
30+ Points	-	-	2	-	2
5+ FG Made	5	-	20	2	27
2+ 3FG Made	4	-	15	2	21
5+ FT Made	1	-	9	-	10
5+ Assists	3	-	14	1	18
5+ Rebounds	2	-	8	3	13
2+ Steals	6	-	14	-	20

YEAR	GP	GS	MIN/AVG	FG-FGA	FG%	3FG-3FGA	3FG%	FT-FTA	FT%	OFF-DEF	REB	RPG	PF	AST	APG	TO	STL	SPG	BLK	BPG	PTS	PPG	TEAM
2023-24	30	3	486/16.2	78-171	45.6	16-57	28.1	32-52	61.5	12-41	53	1.8	54	55	1.8	44	21	0.7	5	0.2	204	6.8	KSU
2024-25	-	-	-	-	-	-	-	-	-	-	-	-	-	-	-	-	-	-	-	-	-	-	KSU
2025-26	34	22	956/28.1	167-369	45.3	55-130	42.3	104-164	63.4	19-85	104	3.1	134	135	4.0	64	42	1.2	13	0.4	493	14.5	KSU
2026-27	6	6	154/25.7	24-54	44.4	5-20	25.0	16-21	76.2	2-18	20	3.3	7	12	2.0	12	5	0.8	0	0.0	69	11.5	State
TOTALS	**70**	**31**	**1596/22.8**	**269-594**	**45.3**	**76-207**	**36.7**	**152-237**	**64.1**	**33-144**	**177**	**2.5**	**195**	**202**	**2.9**	**120**	**68**	**1.0**	**18**	**0.3**	**766**	**10.9**	



12 JOSH HUBBARD G

SENIOR | 6-0 • 190 // MADISON, MS. (MADISON-RIDGELAND ACADEMY)

VIEW FULL BIO ON HAILSTATE.COM »

SEASON HIGHS

Points	25, Tennessee Tech, 11/02/26
Rebounds	4, vs Xavier, 11/13/26
Assists	9, Tennessee Tech, 11/02/26
Blocks	
Steals	6, vs Tulsa, 11/20/26
FGs Made	7, vs Tulsa, 11/20/26
3FGs Made	3, 4x last, at UCF, 11/17/26
FTs Made	8, Tennessee Tech, 11/02/26
Minutes Played	37, vs Tulsa, 11/20/26

CAREER HIGHS

Points	46, Auburn, 02/18/26
Rebounds	9, Auburn, 02/18/26
Assists	9, Tennessee Tech, 11/02/26
Blocks	2, Murray State, 12/13/23
Steals	6, vs Tulsa, 11/20/26
FGs Made	16, Georgia, 03/07/26
3FGs Made	10, Auburn, 02/18/26
FTs Made	8, Tennessee Tech, 11/02/26
Minutes Played	42, South Carolina, 03/09/24

HONORS & AWARDS

» 2026-27 John R. Wooden Award Preseason Watch List
» 2026-27 Naismith Trophy Preseason Watch List
» 2026-27 Bob Cousy Award Preseason Watch List
» 2026-27 Blue Ribbon Preseason All-America • 4th Team
» 2026-27 ESPN Jay Bilas Preseason All-America • Honorable Mention
» 2026-27 All-SEC Preseason 1st Team • Media & Coaches
» 2025-26 NABC All-Southeast District • 1st Team
» 2025-26 All-SEC 2nd Team • Media
» 2025-26 All-SEC 3rd Team • Coaches
» 2025-26 Coach John R. Wooden Citizenship Cup • Community Outreach
» 2025-26 Preseason All-SEC 1st Team • Media & Coaches
» 2025-26 SEC Player of the Week • 01/05/2026
» 2024-25 NABC All-Southeast District • 1st Team
» 2024-25 All-SEC 2nd Team • Coaches • Media
» 2024-25 Preseason All-SEC 2nd Team • Media & Coaches
» 2023-24 All-SEC 2nd Team • Coaches
» 2023-24 All-SEC Tournament Team
» 2023-24 All-SEC Freshman Team • Coaches
» ESPN No. 88 National Recruit • Class of 2023

HUBBARD'S GAME-BY-GAME STATS

DATE	OPPONENT	GS	MIN	FG-FGA	FG%	3FG-3FGA	3FG%	FT-FTA	FT%	OFF-DEF	REB	PF	AST	TO	STL	BLK	PTS
11/02	Tennessee Tech	*	~32	7-11	63.6	3-4	75.0	8-10	80.0	0-0	0	2	9	3	2	0	25
11/05	Northwestern State	*	~24	4-10	40.0	3-6	50.0	4-4	100.0	1-1	2	0	3	0	0	0	15
11/09	Jackson State	*	~26	4-10	40.0	3-6	50.0	3-4	75.0	0-1	1	2	3	2	1	0	14
11/13	vs Xavier	*	~33	4-12	33.3	2-8	25.0	2-2	100.0	0-4	4	1	3	4	0	0	12
11/17	at UCF	*	~36	4-11	36.4	3-5	60.0	2-4	50.0	0-1	1	3	1	2	0	0	13
11/20	vs Tulsa	*	~37	7-15	46.7	1-7	14.3	4-6	66.7	1-2	3	2	4	3	6	0	19
11/25	vs Wake Forest																
11/27	vs Memphis/Penn State																
12/02	Georgia Tech																
12/07	Alabama A&M																
12/12	at Marquette																
12/15	Mississippi Valley State																
12/19	vs VCU																
12/28	Campbell																
01/02	Alabama																
01/06	at Vanderbilt																
01/09	at Oklahoma																
01/13	Florida																
01/16	at Georgia																
01/20	Kentucky																
01/23	South Carolina																
01/26	at Auburn																
01/30	at Arkansas																
02/03	Missouri																
02/06	Texas A&M																
02/13	at Ole Miss																
02/16	at Alabama																
02/20	LSU																
02/24	Texas																
02/27	South Carolina																
03/02	at Tennessee																
03/06	Ole Miss																

TOP SCORING PERFORMACES

RK	PTS	OPPONENT	DATE
1	46	Auburn	02/18/26
2	42	Georgia	03/07/26
3	38	at Texas	01/03/26
	38	No. 4 Alabama	01/29/25
5	34	Long Island	12/16/25
	34	No. 16 Kentucky	02/27/24
7	32	at Ole Miss	02/14/26
	32	at LSU	02/24/24
9	31	Tennessee	02/11/26
10	30	Oklahoma	01/07/26
	30	LSU	03/01/25

STANDOUT PERFORMACES

CATEGORY	26-27	CAREER
15+PTS & 5+ ASST	1	16
25+PTS & 5+ ASST	1	6
Led State in Scoring	5	70
Led State in Rebounds	0	2

PLAYER PRODUCTION CHART

CATEGORY	23-24	24-25	25-26	26-27	CAREER
10+ Points	30	33	30	6	99
20+ Points	13	14	19	1	47
30+ Points	2	2	7	-	11
40+ Points	-	-	2	-	2
10+ FG Made	1	3	8	-	12
5+ 3FG Made	8	6	6	-	20
10+ FT Made	1	3	2	-	6
5+ Assists	1	9	9	1	20
2+ Steals	5	8	12	2	27

YEAR	GP	GS	MIN/AVG	FG-FGA	FG%	3FG-3FGA	3FG%	FT-FTA	FT%	OFF-DEF	REB	RPG	PF	AST	APG	TO	STL	SPG	BLK	BPG	PTS	PPG	TEAM
2023-24	35	16	971/27.8	184-478	38.5	108-304	35.5	122-143	85.3	9-67	76	2.2	48	61	1.7	42	24	0.7	4	0.1	598	17.1	STATE
2024-25	34	34	1120/33.0	202-503	40.2	108-313	34.5	130-148	87.8	9-64	73	2.1	64	107	3.1	43	31	0.9	3	0.1	642	18.9	STATE
2025-26	32	32	1067/33.4	237-562	42.2	95-274	34.7	138-184	75.0	9-70	79	2.5	39	115	3.6	76	39	1.2	3	0.1	707	22.1	STATE
2026-27	6	6	188/31.3	30-69	43.5	15-36	41.7	23-30	76.7	0--6	11	1.8	10	23	3.8	14	9	1.5	0	0.0	98	16.3	STATE
TOTALS	**107**	**88**	**3346/31.3**	**653-1612**	**40.5**	**326-927**	**35.2**	**413-505**	**81.8**	**27-195**	**239**	**2.2**	**161**	**306**	**2.9**	**175**	**103**	**1.0**	**10**	**0.1**	**2,045**	**19.1**	



13 KENDYL SANDERS F

SOPHOMORE | 6-8 • 230 // LOS ANGELES, CALIF. (UTAH)

VIEW FULL BIO ON HAILSTATE.COM »

SEASON HIGHS

Points	6, Northwestern State, 11/05/26
Rebounds	6, Jackson State, 11/09/26
Assists	2, Jackson State, 11/09/26
Blocks	
Steals	1, Tennessee Tech, 11/02/26
FGs Made	2, Jackson State, 11/09/26
3FGs Made	2, Northwestern State, 11/05/26
FTs Made	2, at UCF, 11/17/26
Minutes Played	16, 2x last, Jackson State, 11/09/26

CAREER HIGHS

Points	13, Eastern Washington, 12/20/25
Rebounds	8, vs Ole Miss, 11/26/25
Assists	2, 8x last, Jackson State, 11/09/26
Blocks	2, 3x last, vs Mississippi State, 12/13/25
Steals	2, 3x last, Iowa State, 02/24/26
FGs Made	5, Eastern Washington, 12/20/25
3FGs Made	3, BYU, 01/10/26
FTs Made	3, Sam Houston, 11/15/25
Minutes Played	29, Weber State, 11/08/25

HONORS & AWARDS

SANDERS' GAME-BY-GAME STATS

DATE	OPPONENT	GS	MIN	FG-FGA	FG%	3FG-3FGA	3FG%	FT-FTA	FT%	OFF-DEF	REB	PF	AST	TO	STL	BLK	PTS
11/02	Tennessee Tech		~9	2-3	66.7	0-1	0.0	1-2	50.0	1-2	3	1	0	1	1	0	5
11/05	Northwestern State		~16	2-5	40.0	2-3	66.7	0-0	0.0	0-2	2	3	0	0	0	0	6
11/09	Jackson State		~16	2-3	66.7	1-2	50.0	0-0	0.0	1-5	6	1	2	1	0	0	5
11/13	vs Xavier		~6	0-4	0.0	0-4	0.0	0-0	0.0	0-0	0	0	0	0	0	0	0
11/17	at UCF		~5	0-1	0.0	0-1	0.0	2-2	100.0	0-0	0	2	0	0	0	0	2
11/20	vs Tulsa		~5	0-0	0.0	0-0	0.0	0-0	0.0	0-0	0	2	0	0	0	0	0
11/25	vs Wake Forest																
11/27	vs Memphis/Penn State																
12/02	Georgia Tech																
12/07	Alabama A&M																
12/12	at Marquette																
12/15	Mississippi Valley State																
12/19	vs VCU																
12/28	Campbell																
01/02	Alabama																
01/06	at Vanderbilt																
01/09	at Oklahoma																
01/13	Florida																
01/16	at Georgia																
01/20	Kentucky																
01/23	South Carolina																
01/26	at Auburn																
01/30	at Arkansas																
02/03	Missouri																
02/06	Texas A&M																
02/13	at Ole Miss																
02/16	at Alabama																
02/20	LSU																
02/24	Texas																
02/27	South Carolina																
03/02	at Tennessee																
03/06	Ole Miss																

TOP SCORING PERFORMACES

RK	PTS	OPPONENT	DATE • SCHOOL
1	13	Eastern Washington	12/20/25 • UTAH
2	9	TCU • Texas Christian	01/17/26 • UTAH
	9	No. 9 BYU • Brigham Young	01/10/26 • UTAH
	9	vs. Ole Miss	11/27/25 • UTAH
	9	San Jose State	11/03/25 • UTAH
6	8	Colorado	03/03/26 • UTAH
	8	at Arizona State	02/28/26 • UTAH
	8	at No.13 BYU • Brigham Young	01/24/26 • UTAH
	8	at No. 15 Texas Tech	01/14/26 • UTAH
10	7	at Baylor	03/07/26 • UTAH
	7	Cal Poly	11/20/25 • UTAH
	7	Holy Cross	11/10/25 • UTAH

STANDOUT PERFORMACES

CATEGORY	26-27	CAREER
15+PTS & 5+ REB	-	-
Double-Doubles	-	-
Led State in Scoring	-	-
Led State in Rebounds	-	-

PLAYER PRODUCTION CHART

CATEGORY	25-26	26-27	CAREER
10+ Points	1	-	1
20+ Points	-	-	-
5+ FG Made	-	-	-
5+ FT Made	-	-	-
2+ Assists	1	-	1
5+ Rebounds	7	1	8
10+ Rebounds	-	-	-
2+ Blocks	1	-	1
2+ Steals	1	-	1

YEAR	GP	GS	MIN/AVG	FG-FGA	FG%	3FG-3FGA	3FG%	FT-FTA	FT%	OFF-DEF	REB	RPG	PF	AST	APG	TO	STL	SPG	BLK	BPG	PTS	PPG	TEAM
2025-26	32	0	641/20.0	61-138	44.2	31-77	40.3	12-31	38.7	23-75	98	3.1	75	21	0.7	22	18	0.6	12	0.4	165	5.2	Utah
2026-27	6	0	57/9.5	6-16	37.5	3-11	27.3	3-4	75.0	2-9	11	1.8	11	2	0	2	1	0.2	0	0	18	3.0	State
TOTALS	**38**	**0**	**698/18.4**	**67-154**	**43.5**	**34-88**	**38.6**	**15-35**	**42.9**	**25-84**	**109**	**2.9**	**86**	**23**	**0.6**	**24**	**19**	**0.5**	**12**	**0.3**	**183**	**4.8**	



21 THOMAS BASSONG F

SOPHOMORE | 6-8 • 230 // PARIS, FRANCE (FLORIDA STATE)

VIEW FULL BIO ON HAILSTATE.COM »

SEASON HIGHS

Points	14, Tennessee Tech, 11/02/26
Rebounds	8, 2x last, Jackson State, 11/09/26
Assists	4, at UCF, 11/17/26
Blocks	4, Northwestern State, 11/05/26
Steals	2, 2x last, vs Tulsa, 11/20/26
FGs Made	5, Jackson State, 11/09/26
3FGs Made	
FTs Made	4, 3x last, vs Tulsa, 11/20/26
Minutes Played	23, Tennessee Tech, 11/02/26

CAREER HIGHS

Points	14, 3x last, Tennessee Tech, 11/02/26
Rebounds	12, at Georgia Tech, 02/28/26
Assists	4, at UCF, 11/17/26
Blocks	4, Northwestern State, 11/05/26
Steals	2, 7x last, vs Tulsa, 11/20/26
FGs Made	6, at Georgia Tech, 02/28/26
3FGs Made	2, 2x last, Wake Forest, 01/17/26
FTs Made	5, Boston College, 02/17/26
Minutes Played	31, at Pittsburgh, 03/04/26

HONORS & AWARDS

BASSONG'S GAME-BY-GAME STATS

DATE	OPPONENT	GS	MIN	FG-FGA	FG%	3FG-3FGA	3FG%	FT-FTA	FT%	OFF-DEF	REB	PF	AST	TO	STL	BLK	PTS
11/02	Tennessee Tech	*	~23	5-7	71.4	0-2	0.0	4-6	66.7	1-5	6	3	0	0	0	1	14
11/05	Northwestern State	*	~19	2-6	33.3	0-1	0.0	4-5	80.0	3-5	8	2	1	0	0	4	8
11/09	Jackson State	*	~21	5-6	83.3	0-0	0.0	0-1	0.0	2-6	8	0	2	2	2	0	10
11/13	vs Xavier	*	~19	1-6	16.7	0-2	0.0	0-1	0.0	2-3	5	2	1	2	1	1	2
11/17	at UCF	*	~12	0-2	0.0	0-0	0.0	1-4	25.0	2-3	5	4	4	1	0	0	1
11/20	vs Tulsa	*	~21	2-5	40.0	0-1	0.0	4-8	50.0	0-1	1	1	0	1	2	2	8
11/25	vs Wake Forest																
11/27	vs Memphis/Penn State																
12/02	Georgia Tech																
12/07	Alabama A&M																
12/12	at Marquette																
12/15	Mississippi Valley State																
12/19	vs VCU																
12/28	Campbell																
01/02	Alabama																
01/06	at Vanderbilt																
01/09	at Oklahoma																
01/13	Florida																
01/16	at Georgia																
01/20	Kentucky																
01/23	South Carolina																
01/26	at Auburn																
01/30	at Arkansas																
02/03	Missouri																
02/06	Texas A&M																
02/13	at Ole Miss																
02/16	at Alabama																
02/20	LSU																
02/24	Texas																
02/27	South Carolina																
03/02	at Tennessee																
03/06	Ole Miss																

TOP SCORING PERFORMACES

RK	PTS	OPPONENT	DATE • SCHOOL
1	14	Tenessee Tech	11/02/26 • State
	14	at Georgia Tech	02/28/26 • FSU
	14	North Carolina State	01/10/26 • FSU
3	11	Wake Forest	01/17/26 • FSU
4	10	Jackson State	11/09/26 • State
	10	Jacksonville	12/22/25 • FSU
	10	Mississippi Valley State	12/29/25 • FSU
7	8	vs. Tulsa	11/20/26 • State
	8	Northwestern State	11/05/26 • State
	8	CAL • California	03/11/26 • FSU
	8	at PITT • Pittsburgh	03/04/26 • FSU
	8	Boston College	02/17/26 • FSU

STANDOUT PERFORMACES

CATEGORY	26-27	CAREER
15+PTS & 5+ ASST	-	-
Double-Doubles	-	-
Led State in Scoring	-	-
Led State in Rebounds	2	2

PLAYER PRODUCTION CHART

CATEGORY	25-26	26-27	CAREER
10+ Points	5	2	7
20+ Points	-	-	-
2+ 3FG Made	2	-	2
5+ FT Made	1	-	1
2+ Assists	2	2	4
5+ Rebounds	9	5	14
10+ Rebounds	1	-	1
2+ Blocks	3	2	5
2+ Steals	5	2	7

YEAR	GP	GS	MIN/AVG	FG-FGA	FG%	3FG-3FGA	3FG%	FT-FTA	FT%	OFF-DEF	REB	RPG	PF	AST	APG	TO	STL	SPG	BLK	BPG	PTS	PPG	TEAM
2025-26	33	17	638/19.3	72-148	48.6	13-50	26.0	37-68	54.4	43-74	117	3.5	84	13	0.4	33	21	0.6	13	0.4	194	5.9	FSU
2026-27	6	6	115/19.2	15-32	46.9	0-6	0.0	13-25	52.0	10-23	33	5.5	12	8	1.3	6	5	0.8	8	1.3	43	7.2	State
TOTALS	**39**	**23**	**753/19.3**	**87-180**	**48.3**	**13-56**	**23.2**	**50-93**	**53.8**	**53-97**	**150**	**3.8**	**96**	**21**	**0.5**	**39**	**26**	**0.7**	**21**	**0.5**	**237**	**6.1**	



22 ND OKAFOR C

FIFTH-YEAR | 6-10 • 265 // DUNDALK, IRELAND (WASHINGTON STATE)

VIEW FULL BIO ON HAILSTATE.COM »

SEASON HIGHS

Points	8, at UCF, 11/17/26
Rebounds	6, vs Xavier, 11/13/26
Assists	3, Jackson State, 11/09/26
Blocks	2, 2x last, vs Tulsa, 11/20/26
Steals	1, 2x last, at UCF, 11/17/26
FGs Made	4, at UCF, 11/17/26
3FGs Made	
FTs Made	2, Northwestern State, 11/05/26
Minutes Played	20, 2x last, vs Xavier, 11/13/26

CAREER HIGHS

Points	27, vs Southern Utah, 11/19/25
Rebounds	12, at Seattle, 12/30/25
Assists	4, vs Seattle, 01/28/26
Blocks	5, vs Nevada, 12/07/25
Steals	4, at Arizona State, 11/25/25
FGs Made	12, Southern Utah, 12/14/25
3FGs Made	
FTs Made	6, at Southern California, 12/14/15
Minutes Played	29, at San Diego, 01/21/26

HONORS & AWARDS

» 2025-26 West Coast Conference Honorable Mention • Washington State

OKAFOR'S GAME-BY-GAME STATS

DATE	OPPONENT	GS	MIN	FG-FGA	FG%	3FG-3FGA	3FG%	FT-FTA	FT%	OFF-DEF	REB	PF	AST	TO	STL	BLK	PTS
11/02	Tennessee Tech	*	~6	1-1	100.0	0-0	0.0	0-0	0.0	0-4	4	2	0	3	0	1	2
11/05	Northwestern State	*	~15	0-0	0.0	0-0	0.0	2-2	100.0	1-4	5	4	0	1	0	2	2
11/09	Jackson State	*	~20	1-2	50.0	0-0	0.0	0-0	0.0	2-2	4	2	3	1	1	1	2
11/13	vs Xavier	*	~20	3-6	50.0	0-0	0.0	0-0	0.0	2-4	6	2	1	2	0	1	6
11/17	at UCF	*	~19	4-7	57.1	0-0	0.0	0-0	0.0	1-2	3	2	1	1	1	1	8
11/20	vs Tulsa	*	~19	3-6	50.0	0-0	0.0	0-0	0.0	2-1	3	1	0	0	0	2	6
11/25	vs Wake Forest																
11/27	vs Memphis/Penn State																
12/02	Georgia Tech																
12/07	Alabama A&M																
12/12	at Marquette																
12/15	Mississippi Valley State																
12/19	vs VCU																
12/28	Campbell																
01/02	Alabama																
01/06	at Vanderbilt																
01/09	at Oklahoma																
01/13	Florida																
01/16	at Georgia																
01/20	Kentucky																
01/23	South Carolina																
01/26	at Auburn																
01/30	at Arkansas																
02/03	Missouri																
02/06	Texas A&M																
02/13	at Ole Miss																
02/16	at Alabama																
02/20	LSU																
02/24	Texas																
02/27	South Carolina																
03/02	at Tennessee																
03/06	Ole Miss																

TOP SCORING PERFORMACES

RK	PTS	OPPONENT	DATE • SCHOOL
1	27	Southern Utah	11/19/25 • CAL
2	21	at San Diego	01/21/26 • CAL
3	15	at Pepperdine	02/28/26 • CAL
	15	Saint Mary's	02/21/26 • CAL
	15	Pacific	02/18/26 • CAL
	15	Portland	01/31/26 • CAL
	15	Pepperdine	01/24/26 • CAL
8	14	at San Francisco	01/18/26 • CAL
	14	at Saint Mary's.	01/10/26 • CAL
	14	Loyola Marymount	01/02/26 • CAL

STANDOUT PERFORMACES

CATEGORY	26-27	CAREER
15+PTS & 5+ REB	-	3
Double-Doubles	-	2
Led State in Scoring	-	-
Led State in Rebounds	-	-

PLAYER PRODUCTION CHART

CATEGORY	23-23	23-24	24-25	25-26	26-27	CAREER
10+ Points	2	-	1	21	-	24
20+ Points	-	-	-	2	-	2
5+ FG Made	2	-	4	20	-	26
5+ FT Made	-	-	-	4	-	4
2+ Assists	2	1	2	6	1	11
5+ Rebounds	4	2	5	20	2	31
10+ Rebounds	-	-	-	2	-	2
2+ Blocks	6	1	12	12	2	31
2+ Steals	1	1	-	1	-	3

YEAR	GP	GS	MIN/AVG	FG-FGA	FG%	3FG-3FGA	3FG%	FT-FTA	FT%	OFF-DEF	REB	RPG	PF	AST	APG	TO	STL	SPG	BLK	BPG	PTS	PPG	TEAM
2022-23	30	2	395/13.2	46-106	43.4	0-0	0.0	19-32	59.4	25-50	75	2.5	57	10	0.3	24	4	0.1	21	0.7	111	3.7	Cal
2023-24	9	0	70/7.8	7-18	38.9	0-0	0.0	3-3	100.0	6-9	15	1.7	17	5	0.6	2	2	0.2	4	0.4	17	1.9	Cal
2024-25	32	0	443/13.8	71-114	62.3	0-0	0.0	36-61	59.0	36-49	85	2.7	74	8	0.3	31	4	0.1	40	1.3	178	5.6	WSU
2025-26	32	32	742/23.2	147-252	58.3	0-0	0.0	58-90	64.4	62-119	181	5.7	101	29	0.9	67	16	0.5	46	1.4	352	11.0	WSU
2026-27	6	6	99/16.5	12-22	54.5	-	0.0	2-2	100.0	8-17	25	4.2	13	5	0.8	8	2	0.3	8	1.3	26	4.3	State
TOTALS	109	40	1749/16.0	283-512	55.3	-	0.0	118-188	62.8	137-244	381	3.5	262	57	0.5	132	28	0.3	119	1.1	684	6.3	



33 TRISTAN REED C

FRESHMAN | 6-10 • 250 // ST. LOUIS, MO. (LINK ACADEMY)

VIEW FULL BIO ON HAILSTATE.COM »

SEASON HIGHS

Points	16, at UCF, 11/17/26
Rebounds	11, at UCF, 11/17/26
Assists	2, Jackson State, 11/09/26
Blocks	1, 4x last, vs Xavier, 11/13/26
Steals	1, 2x last, at UCF, 11/17/26
FGs Made	7, at UCF, 11/17/26
3FGs Made	
FTs Made	2, 2x last, at UCF, 11/17/26
Minutes Played	21, at UCF, 11/17/26

CAREER HIGHS

Points	16, at UCF, 11/17/26
Rebounds	11, at UCF, 11/17/26
Assists	2, Jackson State, 11/09/26
Blocks	1, 4x last, vs Xavier, 11/13/26
Steals	1, 2x last, at UCF, 11/17/26
FGs Made	7, at UCF, 11/17/26
3FGs Made	
FTs Made	2, 2x last, at UCF, 11/17/26
Minutes Played	21, at UCF, 11/17/26

HONORS & AWARDS

» ESPN No. 74 National Recruit • Class of 2026

REED'S GAME-BY-GAME STATS

DATE	OPPONENT	GS	MIN	FG-FGA	FG%	3FG-3FGA	3FG%	FT-FTA	FT%	OFF-DEF	REB	PF	AST	TO	STL	BLK	PTS
11/02	Tennessee Tech		~8	1-2	50.0	0-0	0.0	0-0	0.0	0-2	2	3	1	0	0	1	2
11/05	Northwestern State		~12	2-6	33.3	0-0	0.0	2-4	50.0	5-2	7	3	0	0	0	1	6
11/09	Jackson State		~14	7-10	70.0	0-0	0.0	0-0	0.0	5-3	8	0	2	1	1	1	14
11/13	vs Xavier		~17	3-5	60.0	0-0	0.0	0-1	0.0	4-3	7	4	0	1	0	1	6
11/17	at UCF		~21	7-8	87.5	0-0	0.0	2-3	66.7	6-5	11	5-D	0	2	1	0	16
11/20	vs Tulsa		~13	1-1	100.0	0-0	0.0	0-0	0.0	1-1	2	4	0	2	0	0	2
11/25	vs Wake Forest																
11/27	vs Memphis/Penn State																
12/02	Georgia Tech																
12/07	Alabama A&M																
12/12	at Marquette																
12/15	Mississippi Valley State																
12/19	vs VCU																
12/28	Campbell																
01/02	Alabama																
01/06	at Vanderbilt																
01/09	at Oklahoma																
01/13	Florida																
01/16	at Georgia																
01/20	Kentucky																
01/23	South Carolina																
01/26	at Auburn																
01/30	at Arkansas																
02/03	Missouri																
02/06	Texas A&M																
02/13	at Ole Miss																
02/16	at Alabama																
02/20	LSU																
02/24	Texas																
02/27	South Carolina																
03/02	at Tennessee																
03/06	Ole Miss																

TOP SCORING PERFORMANCES

RK	PTS	OPPONENT	DATE
1	16	at UCF	11/17/26
2	14	Jackson State	11/09/26
3	6	Xavier	11/13/26
	6	Northwestern State	11/05/26

STANDOUT PERFORMANCES

CATEGORY	26-27	CAREER
15+PTS & 5+ REB	1	1
Double-Doubles	1	1
Led State in Scoring	1	1
Led State in Rebounds	3	3

PLAYER PRODUCTION CHART

CATEGORY	26-27	CAREER
10+ Points	2	2
20+ Points	-	-
5+ FG Made	2	2
5+ FT Made	-	-
2+ Assists	1	1
5+ Rebounds	4	4
10+ Rebounds	1	1
2+ Blocks	-	-
2+ Steals	-	-

YEAR	GP	GS	MIN/AVG	FG-FGA	FG%	3FG-3FGA	3FG%	FT-FTA	FT%	OFF-DEF	REB	RPG	PF	AST	APG	TO	STL	SPG	BLK	BPG	PTS	PPG	TEAM
2026-27	6	0	85/14.2	21-32	65.6	-	0.0	4-8	50.0	21-16	37	6.2	14	3	0.5	6	2	0.3	4	0.7	46	7.7	State
TOTALS	6	0	85/14.2	21-32	65.6	-	0.0	4-8	50.0	21-16	37	6.2	14	3	0.5	6	2	0.3	4	0.7	46	7.7	



99 WILLIE BURNETT III G

FRESHMAN | 6-5 • 190 // MELBOURNE, FLA. (GILLION ACADEMEY - VA.)

VIEW FULL BIO ON HAILSTATE.COM »

SEASON HIGHS

Points	9, vs Xavier, 11/13/26
Rebounds	2, 2x last, vs Xavier, 11/13/26
Assists	3, Northwestern State, 11/05/26
Blocks	
Steals	
FGs Made	2, Jackson State, 11/09/26
3FGs Made	2, Jackson State, 11/09/26
FTs Made	6, vs Xavier, 11/13/26
Minutes Played	20, Northwestern State, 11/05/26

CAREER HIGHS

Points	9, vs Xavier, 11/13/26
Rebounds	2, 2x last, vs Xavier, 11/13/26
Assists	3, Northwestern State, 11/05/26
Blocks	
Steals	
FGs Made	2, Jackson State, 11/09/26
3FGs Made	2, Jackson State, 11/09/26
FTs Made	6, vs Xavier, 11/13/26
Minutes Played	20, Northwestern State, 11/05/26

HONORS & AWARDS

» ESPN No. 85 National Recruit • Class of 2026

BURNETT'S GAME-BY-GAME STATS

DATE	OPPONENT	GS	MIN	FG-FGA	FG%	3FG-3FGA	3FG%	FT-FTA	FT%	OFF-DEF	REB	PF	AST	TO	STL	BLK	PTS
11/02	Tennessee Tech		~2	0-1	0.0	0-1	0.0	0-0	0.0	0-0	0	0	0	1	0	0	0
11/05	Northwestern State		~20	2-5	40.0	0-2	0.0	2-3	66.7	1-1	2	2	3	3	0	0	6
11/09	Jackson State		~11	2-4	50.0	2-3	66.7	0-0	0.0	0-1	1	1	1	2	0	0	6
11/13	vs Xavier		~10	1-4	25.0	1-2	50.0	6-6	100.0	1-1	2	1	0	2	0	0	9
11/17	at UCF		DNP														
11/20	vs Tulsa		DNP														
11/25	vs Wake Forest																
11/27	vs Memphis/Penn State																
12/02	Georgia Tech																
12/07	Alabama A&M																
12/12	at Marquette																
12/15	Mississippi Valley State																
12/19	vs VCU																
12/28	Campbell																
01/02	Alabama																
01/06	at Vanderbilt																
01/09	at Oklahoma																
01/13	Florida																
01/16	at Georgia																
01/20	Kentucky																
01/23	South Carolina																
01/26	at Auburn																
01/30	at Arkansas																
02/03	Missouri																
02/06	Texas A&M																
02/13	at Ole Miss																
02/16	at Alabama																
02/20	LSU																
02/24	Texas																
02/27	South Carolina																
03/02	at Tennessee																
03/06	Ole Miss																

TOP SCORING PERFORMACES

RK	PTS	OPPONENT	DATE
1	9	Xavier	11/13/26
2	6	Jackson State	11/09/26
	6	Northwestern State	11/05/26

STANDOUT PERFORMACES

CATEGORY	26-27	CAREER
15+PTS & 5+ ASST	-	-
Double-Doubles	-	-
Led State in Scoring	-	-
Led State in Rebounds	-	-

PLAYER PRODUCTION CHART

CATEGORY	26-27	CAREER
10+ Points	-	-
20+ Points	-	-
30+ Points	-	-
5+ FG Made	-	-
2+ 3FG Made	1	1
5+ FT Made	1	1
2+ Assists	1	1
5+ Rebounds	-	-
2+ Steals	-	-

YEAR	GP	GS	MIN/AVG	FG-FGA	FG%	3FG-3FGA	3FG%	FT-FTA	FT%	OFF-DEF	REB	RPG	PF	AST	APG	TO	STL	SPG	BLK	BPG	PTS	PPG	TEAM
2026-27	4	4	43/10.8	5-14	35.7	3-8	37.5	8-9	88.9	2-3	5	1.3	4	4	1.0	8	0	0.0	0	0.0	21	5.3	State
TOTALS	**4**	**4**	**43/10.8**	**5-14**	**35.70**	**3-8**	**37.5**	**8-9**	**88.9**	**2-3**	**5**	**1.3**	**4**	**4**	**1.0**	**8**	**0**	**0.0**	**0**	**0.0**	**21**	**5.3**	



GEORGE BROOKS ■ ASSISTANT COACH ■ 17TH SEASON ■ MISSISSIPPI STATE ■ 1997

» Brooks is in the midst of his 17th season of loyal service to the Maroon and White under Chris Jans, Ben Howland, Rick Ray and Rick Stansbury.

» The 2026-27 season will enable Brooks to take the reigns as the longest tenured assistant coach in State men's basketball history. He has served as the lead recruiter for 9 ESPN top 100 players which include Kimani Hamilton, Josh Hubbard and Tristan Reed on State's 2026-27 roster.

» Brooks is the SEC's longest tenured active assistant coach and the 2nd-longest tenured active NCAA assistant coach at the major conference level (ACC • BIG EAST • Big Ten • Big 12 • SEC) behind only Kurtis Townsend from Kansas (22 seasons).

» Brooks has served as the lead recruiter for State's most recent NBA players which include 2021-22 NBA Champion and 2000-point scorer at State, Quinndary Weatherspoon (Golden State Warriors), along with Reggie Perry, Craig Sword, Tolu Smith III and Robert Woodard II.

» Smith III completed his 2nd season with the Detroit Pistons who wrapped up the 2025-26 regular season with the best record in the NBA's Eastern Conference. He had his team option exercised for 2026-27.

» The Bulldogs have had at least one player on the All-SEC First-Team, All-SEC Second-Team or All-SEC Third Team honors in 10 consecutive seasons. All but one of those players (Iverson Molinar) were Brooks' signees.

» Hubbard captured All-SEC accolades for the 3rd straight season and became the 1st three-time recipient of the Bailey Howell Trophy, awarded to the state of Mississippi's top collegiate player, in 2025-26.

» Hubbard became the 4th State player and the 28th player in SEC history to surpass 2,000 career points. He accomplished the feat against Jackson State (11/09/2026). The Madison native also became the 9th player in SEC history to amass 2000+ points, 300+ assists and 100+ steals in 2026-27.



DAVID ANWAR ■ ASSISTANT COACH ■ 5TH SEASON ■ FITCHBURG STATE ■ 1998

» Anwar has been an integral part of Coach Jans' staff for every monumental moment between Mississippi State and New Mexico State which is headed by appearances in 6 of the last 8 NCAA Tournaments.

» The two programs have racked up a 204-92 mark which has averaged out to 20.4 wins per season and a .689 winning percentage over the last 10 seasons since 2017-18.

» Anwar is regarded as one of the nation's elite recruiters and possesses a wealth of experience gained over nearly two decades as a NCAA Division I assistant coach.

» Anwar has served as the lead recruiter to numerous nationally ranked recruits over his career which includes two ESPN Top 100 players, Tee Bartlett and King Grace, on State's 2026-27 roster.

» Anwar was listed among the Silver Waves Media 100 Most Impactful High Major Assistant Coaches twice in his career, most recently in October 2026.

» Affectionately known as 'Philly Dave' for his love of all things Philadelphia led by the Super Bowl LII and Super Bowl LIX champion Eagles, Anwar also spent five seasons at North Texas from 2012-13 to 2016-17 working for Tony Benford. He also gained six years of coaching experience at the Power 5 level at Nebraska from 2006-07 to 2011-12 under Doc Sadler.

» Anwar made the jump to Division I basketball as UTEP's Director of Operations in 2004-05 and 2005-06 for Sadler after spending four seasons as an assistant coach at Division II's University of Arkansas at Fort Smith.



COREY BARKER ■ ASSISTANT COACH ■ 1ST SEASON ■ PRAIRIE VIEW A&M ■ 2003

» Barker has been reunited with Coach Jans after working together at New Mexico State (2019-20 • 2020-21) and Bowling Green (2014-15).

» The 2019-20 season was sparked by the third straight WAC regular season crown in dominant fashion for the Aggies. New Mexico State went 25-6 on the strength of a 19-game winning streak and an undefeated conference season. Five players earned All-WAC recognition.

» Prior to that, Barker spent time at Louisiana Tech (2015-16) and TCU (2016-17 to 2018-19). All 4 seasons resulted in 20+ wins and a quartet of postseason trips.

» Barker's tenure at TCU under Jamie Dixon marked the 2nd time in school history that the programs won 20+ games in three consecutive seasons.

» During his first season with the Horned Frogs, Barker played an integral part in a 12-win improvement which marked the program's second-largest turnaround. TCU dialed up 24 victories and won the 2017 NIT Championship.

» Barker's second season saw TCU dial up a 21-12 record, a program-watermark No. 10 ranking in the Associated Press Top 25 poll on December 25, 2017 and a NCAA Tournament berth for the first time in two decades as a No. 5 seed.

» Barker capped his TCU tenure with a 23-14 mark and a 2019 NIT Semifinals run Desmond Bane, RJ Nembhard and Kenrich Williams went onto NBA careers after their time in Fort Worth.

» Barker's Louisiana Tech stint was headed by a 23-10 mark as Alex Hamilton secured Conference USA's Player of the Year and Associated Press All-America Honorable Mention status.

» The building blocks for Barker's coaching career began as a high school assistant coach at North Forest High School in Houston, Texas, and the Humble Christian Life Center Academy in Humble, Texas from 2005-10. His top prep prospects were Latavious Williams, who was drafted by the Miami Heat in 2010 along with Junior Cadougan (Marquette) and Kourtney Roberson (Texas A&M).



SHUNN BUCHANAN ■ ASSISTANT COACH ■ 3RD SEASON ■ 1ST AS AC ■ NEW MEXICO STATE ■ 2020

» Buchanan has rejoined Coach Jans' staff after he served as a graduate assistant in 2022-23 and 2023-24 at State. The Bulldogs captured back-to-back NCAA Tournament trips and a pair of 21-win campaigns.

» Buchanan assisted in the development of Tolu Smith III, a two-time All-SEC First-Team performer and member of the NBA's Detroit Pistons.

» Before his return to Starkville, Buchanan played a big role in two winning seasons at New Mexico State (2024-25 • 2025-26).

» Buchanan was among 75 NCAA Division I assistant coaches that attended the Silver Waves Media Rising Stars Power Lunch at the NCAA Final Four in April 2026.

» Buchanan played three seasons at New Mexico State (2017-18 to 2019-20) for Coach Jans where he was apart of 83 wins. The Aggies repeated as three-time WAC regular season champions and earned consecutive trips to the 2018 and 2019 NCAA Tournaments.

» Buchanan, a Durant, Mississippi native, kicked off his playing career at Northeast Mississippi Community College in 2016-17. There, he was named an All-MACJC First-Team selection and led the Tigers to a MACJC State Championship.



ALEX BARLOW ■ ASSISTANT COACH ■ 1ST SEASON ■ BUTLER ■ 2015

» Barlow has joined State's staff after he spent eight seasons working inside the Boston Celtics organization (2015-16 to 2022-23) led by his former college coach Brad Stevens and three seasons (2023-24 to 2025-26) as an assistant coach at his alma mater, Butler, on Thad Matta's staff.

» Barlow rose through the Boston franchise's ranks after he started as a video assistant and in player development.

» Barlow spent five seasons with the Maine Celtics in the NBA G League and was the affiliate's head coach in 2022-23 where he amassed 30 wins and earned a playoff spot.

» Barlow aided in the development of NBA players: Robert Williams, Sam Hauser and Luke Kornet who all made contributions to Boston's 2022 NBA Finals run.

» Barlow also worked closely with Williams during his 2018-19 rookie season in a player development capacity where he contributed to big man's fundamental growth that later enabled him to come away with 2022 NBA All-Defensive Team honors.

» As an assistant coach at Butler, Barlow was the program's offensive coordinator for three seasons from 2023-24 to 2025-26.

» All three of those Butler squads were ranked inside the nation's top 75 in KenPom offensive efficiency headed by a No. 38 ranking in 2024-25.

» Butler's offense averaged 79.4 points per game in 2025-26. The Bulldogs were led by Michael Ajayi who earned 2025-26 Associated Press All-America honorable mention accolades and an All-BIG EAST First-Team recognition.

» Barlow, with an eye toward a future career in coaching, chose to walk on at Butler to play for Brad Stevens. He earned a scholarship later during his playing career and started 88 of 100 games over his final three seasons.

» The Bulldogs made 2013 NCAA Tournament Round of 32 during Stevens' final season and the 2015 NCAA Tournament Round of 32 under Chris Holtmann.

» Barlow provided one of the program's most memorable game-winning shots when he hit a one-handed floater with 2.6 seconds left in overtime to lift Butler to an 88-86 victory over No. 1 Indiana on Dec. 15, 2012.

» Off the court, Barlow was showered with numerous accolades. He won the 2015 Senior CLASS Award which recognized student-athletes in four areas: community, classroom, character and competition.



DILLON ELDER ■ ASSISTANT COACH ■ 5TH SEASON ■ 3RD AS AC ■ TEXAS A&M ■ 2019

» Elder starts his third season as an assistant coach and his fifth season on Chris Jans' coaching staff at Mississippi State in 2026-27. He was elevated to assistant coach after he spent his first two seasons as State's director of scouting and analytics.

» Elder has been part of a State program that dialed up back-to-back-to-back NCAA Tournament trips fueled by a trio of 21-win campaigns from 2022-23 to 2024-25. It marked the third time in program history and the first time in two decades that the Bulldogs have secured three consecutive NCAA Tournament bids.

» Leading into State, Elder had a yearlong stint as Tarleton State's Director of Operations in 2021-22. Prior to his tenure in Stephenville, Elder worked with the NBA's Minnesota Timberwolves as a Video Assistant in 2020-21.

» Elder spent his undergraduate time as a student manager at Texas A&M from 2015-18 and was promoted to head manager in 2017-18. Then, Elder advanced to a graduate assistant role with the Aggies during the 2018-19 and 2019-20 seasons.

» During his time in Bryan-College Station, the Aggies won a share of the SEC regular season championship in 2015-16 and made two trips to the 2016 and 2018 NCAA Sweet 16 working for coach Billy Kennedy.

» Texas A&M was ranked as high as No. 5 in the Associated Press Top 25 on 01/25/2016 and 12/25/2017. The Aggies



JOE ROGERS ■ DIRECTOR OF RECRUITING ■ 5TH SEASON ■ 2ND AS DOR ■ GEORGIA ■ 2019

» Rogers was promoted into the director of recruiting role in 2025-26 after he spent his first three seasons as State's director of operations.

» During his first three seasons, Rogers coordinated the day-to-day operations of State's program where the Bulldogs posted 2023, 2024 and 2025 NCAA Tournament appearances which were each ignited by 21-win seasons.

» The Bulldogs were ranked among the nation's top 25 at some point in each of his first three seasons, and State posted 10 victories over Associated Press Top 25 opponents which established a new program record over a three-year span.

» Before State, Rogers worked as a graduate assistant under Tom Crean at his alma mater, Georgia. He began as a student manager in 2018-19 before he advanced to graduate assistant during the 2020-21 and 2021-22 seasons.

» At UGA, Rogers became familiar with the scouting and analytics process. He worked with the team's coaches to break down film for prospects and opponents alike.



ERIK JOHANSSON ■ DIRECTOR OF SCOUTING & ANALYTICS ■ 2ND SEASON ■ LOYOLA MARYMOUNT ■ 2020

» Johansson starts his second season as State's director of scouting and analytics in 2026-27.

» Johansson will work extensively on scouting, analytics and basketball strategies with members of the coaching staff to assist in the creation of opponent scouting reports and provide video breakdown for player development among other duties.

» Johansson was recognized by Silver Waves Media as 1 of 7 SEC coaching staff members named among the nation's top support staff in October 2026.

» Johansson spent four seasons at his alma mater, Loyola Marymount in the West Coast Conference, as a video coordinator under Stan Johnson. He cut his teeth in 2020-21 and 2021-22 as a graduate assistant before being elevated into a program's first full-time video coordinator in 2022-23 and 2023-24.

» As a player for Mike Dunlap, Johansson saw action in 118 games over his four seasons at LMU from 2016-17 to 2019-20

» The Lions piled up 22 victories and made the CBI Semifinals during his junior campaign, while he started 30 of 32 games as a senior.



CHRIS JANS

HEAD COACH ■ MISSISSIPPI STATE
NCAA RECORD ■ 224-104 ■ 11TH SEASON
MISSISSIPPI STATE RECORD ■ 81-60 ■ 5TH SEASON
LORAS COLLEGE ■ 1991

COACH JANS FILE ■ HEAD COACHING EXPERIENCE
SEASONS ■ SCHOOL ■ YEARS AT SCHOOL ■ RECORD

2023-24-25-26-27 • Mississippi State • 5 Seasons • 81-60
2018-19-20-21-22 • New Mexico State • 5 Seasons • 122-32
2015 • Bowling Green • 1 Season • 21-12

SEASONS ■ SCHOOL ■ YEARS AT SCHOOL ■ RECORD

2004 • Chipola College • 1 Season • 32-5
2002-03 • Howard College • 2 Seasons • 49-14
1999 • Independence CC • 1 Season • 22-10
1997-98 • Kirkwood CC • 2 Seasons • 56-16

COACH JANS ■ NCAA YEAR-BY-YEAR RECORD
MISSISSIPPI STATE ■ 2023-24-25-26-27 ■ 5 SEASONS

SEASON	OVR W-L	CONF W-L	CONF FINISH	POSTSEASON
2022-23	21-13	8-10	T-9th	NCAA • Round of 68
2023-24	21-14	8-10	9th	NCAA • Round of 64
2024-25	21-13	8-10	T-9th	NCAA • Round of 64
2025-26	13-19	5-13	13th	
2026-27	5-1	0-0		

NEW MEXICO STATE ■ 2018-19-20-21-22 ■ 5 SEASONS

SEASON	OVR W-L	CONF W-L	CONF FINISH	POSTSEASON
2017-18	28-6	12-2	1st	NCAA • Round of 64
2018-19	30-5	15-1	1st	NCAA • Round of 64
2019-20	25-6	16-0	1st	COVID-19
2020-21	12-8	7-6	3rd	
2021-22	27-7	14-4	T-1st	NCAA • Round of 32

BOWLING GREEN ■ 2015 ■ 1 SEASON

SEASON	OVR W-L	CONF W-L	CONF FINISH	POSTSEASON
2014-15	21-12	11-7	T-4th	CIT • Round of 16

NJCAA RECORD ■ 159-45 ■ 6 SEASONS

KIRKWOOD COMMUNITY COLLEGE
1998 NJCAA DIVISION II NATIONAL CHAMPIONSHIP
1998 NJCAA DIVISION II NATIONAL COACH OF THE YEAR

COACH JANS FILE ■ NCAA DIVISION I ASSISTANT
SEASONS ■ SCHOOL ■ POSITION ■ YEARS AT SCHOOL

2016-17 • Wichita State • Special Assistant • 2 Seasons
2008-14 • Wichita State • Assistant Coach • 7 Seasons
2005-07 • Illinois State • Assistant Coach • 3 Seasons
2000-01 • Idaho • Assistant Coach • 2 Seasons

NCAA TOURNAMENTS **11**
SEASONS ■ SCHOOL ■ NCAA ROUND ■ POSITION

2024 • 2025 Mississippi State • Round of 64 • Head Coach 2
2023 • Mississippi State • Round of 68 • Head Coach 1
2022 • New Mexico State • Round of 32 • Head Coach 1
2018 • 2019 • New Mexico State • Round of 64 • Head Coach 2
2013 • Wichita State • Final Four • Assistant Coach 1
2014 • 2016 • 2017 • Wichita State • Round of 32 • Assistant Coach 3
2012 • Wichita State • Round of 64 • Assistant Coach 1

CONFERENCE REGULAR SEASON TITLES **8**
SEASONS ■ SCHOOL ■ CONFERENCE ■ POSITION

2018 • 2019 • 2020 • 2022 • New Mexico State • WAC • Head Coach 4
2012 • 2014 • 2016 • 2017 • Wichita State • Missouri Valley • Assistant Coach 4

CONFERENCE TOURNAMENT TITLES **5**
SEASONS ■ SCHOOL ■ CONFERENCE ■ POSITION

2018 • 2019 • 2022 • New Mexico State • WAC • Head Coach 3
2014 • 2017 • Wichita State • Missouri Valley • Assistant Coach 2

CONFERENCE COACH OF THE YEAR **6**
SEASONS ■ SCHOOL ■ CONFERENCE ■ POSITION

2018 • 2019 • 2020 • New Mexico State • WAC • Head Coach 3
2012 • 2013 • 2014 • Wichita State • Missouri Valley • Assistant Coach 3

MISSISSIPPI STATE

» State is among the 10 SEC schools who have qualified for at least three of the last four NCAA Tournaments since 2022-23 during Coach Jans' tenure.
» The Bulldogs will be looking for their 4th NCAA Tournament bid over a 5-year span for the third time in program history during the 2026-27 season. The last time State accomplished that feat was from 2001-02 to 2005-06.

» During his first three seasons, Coach Jans guided the Bulldogs back to college basketball's biggest stage fueled by three NCAA Tournament appearances in 2022-23, 2023-24 and 2024-25.
» State secured three consecutive NCAA Tournament trips for the third time in program history. The last time the Bulldogs accomplished the feat was in 2002-03, 2003-04 and 2004-05.

» Coach Jans was one of seven coaches in SEC history (John Calipari • Kentucky, Don DeVoe • Tennessee, Jerry Green • Tennessee, Bruce Pearl • Tennessee, Tubby Smith • Kentucky, Eddie Sutton • Kentucky) to lead his squad to back-to-back-to-back NCAA bids during his first three seasons.
» SEC basketball has have 176 coaches in league history with 16 of those coaches making multiple stops inside the conference.

» Breaking it down further, Jans is in the elite company of John Calipari (Kentucky • 2009-10 • 2010-11 • 2011-12), Bruce Pearl (Tennessee • 2005-06 • 2006-07 • 2007-08) and Tubby Smith (Kentucky • 1997-98 • 1998-99 • 1999-2000) as the only SEC coaches to secure at least 21 wins and a NCAA Tournament berth during each of their first three seasons. Calipari (Arkansas) and Mark Pope (Kentucky) can join the list this season.

» As of 11/22, Coach Jans owns a .683 winning percentage (224-104) as a NCAA Division I head coach. He is tied for 20th with UCLA's Mick Cronin among all NCAA Division I active head coaches with at least five seasons of experience.
» His .683 winning percentage is tied for 13th with Cronin among NCAA power 5 active head coaches (ACC • BIG EAST • Big Ten • Big 12 • SEC) with at least 10 seasons of experience. Among the coaches he trails are a quartet of Naismith Hall of Famers in John Calipari (Arkansas), Tom Izzo (Michigan State), Rick Pitino (St. John's) and Bill Self (Kansas) among others.

» As of 11/24, Coach Jans has amassed 81 victories at State, which ranks third behind Florida's Todd Golden (109) and Georgia's Mike White (84) among the five current SEC fifth-year coaches. He is the only active SEC coach to post three straight 20+ win seasons with a trio of NCAA Tournament trips during their first three seasons at his respective school. The five-person class of Gates, Golden, Jans, Paris and White have racked up 12 NCAA Tourny bids at their respective schools.

» State was ranked at some point inside the Associated Press Top 25 poll during each of Coach Jans' first three seasons. In total, the Bulldogs have been ranked in 19 editions of the AP Top 25 poll with Jans at the helm and reached a high watermark of No. 14 on three occasions, the latest coming on 01/27/2025. In 2024-25, the Maroon and White were ranked during the month of March for the first time going back to 2003-04.

» State has captured 10 victories over AP Top 25 squads under Jans which is the most ranked wins over a three-year span in program history. In 2024-25, the Bulldogs came away with five AP Top 25 triumphs during the regular season for the first time ever. The 90-57 rout of No. 18 PITT was the program's largest margin of victory over a ranked opponent, while the 79-66 win at No. 21 Memphis marked the program's best margin of victory against a ranked foe on the road.

PREVIOUS COACHING EXPERIENCE

» Coach Jans grew up in Fairbank, Iowa and has built the foundation of his programs on a culture of accountability. He has racked up 20+ victories on 14 occasions during his 16 seasons as a head coach at the NCAA Division I and NJCAA junior college ranks.

» The only times that a Coach Jans team didn't reach the 20-win plateau was in 2020-21 when his New Mexico State squad played a 20-game schedule with zero home games due to COVID and in 2025-26 at Mississippi State.

» As a junior college head coach, Coach Jans won the 1997-98 NJCAA Division II National Championship with a 31-6 record at Kirkwood Community College in Cedar Rapids, Iowa. His entire Kirkwood squad was inducted into the school's Hall of Fame on 02/09/2024.

» Coach Jans played a vital role as an assistant coach at Wichita State for Gregg Marshall which was headed by a 2013 NCAA Final Four run, five NCAA Tournament trips and four Missouri Valley Conference regular season championships.

» Coach Jans was the 2015 Joe B. Hall National Coach of the Year recipient after a 21-win campaign during his first season as a NCAA Division I head coach while at Bowling Green.

» Coach Jans ushered in an unprecedented run of success over a five-year span at New Mexico State where he guided the Aggies to a 122-32 record sparked by three NCAA Tournament trips. The program was in-line for a 4th NCAA Tournament appearance as WAC Tournament champions before the 2019-20 postseason was cancelled.

» His New Mexico State squad pulled a patented 12-5 upset over Connecticut during the 2022 Big Dance in Buffalo, New York. Over an 1102 day span between the 2022 NCAA and 2025 NCAA Tournaments, Coach Jans was the only coach to defeat two-time national champion UConn led by Dan Hurley in March Madness.

ABOUT COACH JANS

» Coach Jans was a three-year starter at Loras College (1988-89-90-91) located in Dubuque, Iowa and was named a captain as a senior. He helped the Duhawks break 16 scoring records and two NCAA Division III records for three-point shooting.

» A graduate of Loras College in 1991, Coach Jans earned his bachelor's degrees in marketing and in finance.

» Coach Jans and his wife Sheri have two kids, Nick and Maddie Gazda.



0
Jalyn Collingwood
G • 6-7 • 215 • FR
Riverdale, Maryland



1
King Grace
G • 6-5 • 205 • SO
Dallas, Texas

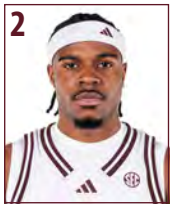

2
Tajuan Simpkins
G • 6-4 • 195 • SR
Brooklyn, New York



3
Tee Bartlett
C • 6-11 • 270 • SO
Los Angeles, California



5
Kimani Hamilton
F • 6-8 • 225 • 5TH
Jackson, Mississippi



8
Cameren Paul
G • 6-7 • 210 • SO
Grand Prairie, Texas



9
Trevor Reed
F • 6-8 • 230 • SR
St. Louis, Missouri



11
RJ Johnson
G • 6-4 • 225 • SR
Huntsville, Alabama



12
Josh Hubbard
G • 6-0 • 190 • SR
Madison, Mississippi



13
Kendyl Sanders
F • 6-8 • 230 • SO
Los Angeles, California



21
Thomas Bassong
F • 6-8 • 230 • SO
Paris, France



22
ND Okafor
C • 6-10 • 255 • 5TH
Dundalk, Ireland



24
Ashton Magee
G • 6-7 • 210 • SO
Laurel, Mississippi



33
Tristan Reed
C • 6-10 • 250 • FR
St. Louis, Missouri



34
Gai Chol
C • 7-0 • 245 • SR
Juba, South Sudan



99
Willie Burnett III
G • 6-5 • 190 • FR
Melbourne, Florida



Chris Jans
Head Coach



George Brooks
Assistant Coach



David Anwar
Assistant Coach



Corey Barker
Assistant Coach



Shunn Buchanan
Assistant Coach



Alex Barlow
Assistant Coach



Dillon Elder
Assistant Coach



Joe Rogers
Director of Recruiting



Erik Johansson
Scouting & Analytics



Dylan Sortillo
Director of Operations



Dominick Walker
Performance Coach



Bryce Gimmarro
Athletic Trainer



Matt Dunaway
Communications



Jonathan Comer
Fellow



Damien Davis
Fellow



Jalen Gibbs
Fellow

2026-27 MISSISSIPPI STATE ROSTER

NO.	NAME	POS	HT.	WT.	CL.-EXP	HOMETOWN [HIGH SCHOOL OR LAST COLLEGE/ORGANIZATION]
0	Jalyn Collingwood	G	6-7	215	Fr.-HS	Riverdale, Maryland [Sidwell Friends School • Washington D.C.]
1	King Grace	G	6-5	205	So.-1L	Dallas, Texas [Oak Cliff Faith Family Academy]
2	Tajuan Simpkins	G	6-4	195	Sr.-TR	Brooklyn, New York [Seton Hall]
3	Tee Bartlett	C	6-11	270	So.-SQ	Los Angeles, California [Overtime Elite • Georgia]
5	Kimani Hamilton	F	6-8	225	5th-TR	Jackson, Mississippi [UNLV • Nevada-Las Vegas]
8	Cameren Paul	G	6-7	210	So.-SQ	Grand Prairie, Texas [South Grand Prairie HS]
9	Trevor Reed	F	6-8	230	Sr.-TR	St. Louis, Missouri [Denison]
11	RJ Johnson	G	6-4	225	Sr.-TR	Huntsville, Alabama [Kennesaw State]
12	Josh Hubbard	G	6-0	190	Sr.-3L	Madison, Mississippi [Madison-Ridgeland Academy]
13	Kendyl Sanders	F	6-8	230	So.-TR	Los Angeles, California [Utah]
21	Thomas Bassong	F	6-8	230	So.-TR	Paris, France [Florida State]
22	ND Okafor	C	6-10	265	5th-TR	Dundalk, Ireland [Washington State]
24	Ashton Magee	G	6-7	210	So.-TR	Laurel, Mississippi [Southern]
33	Tristan Reed	C	6-10	250	Fr.-HS	St. Louis, Missouri [Link Academy]
34	Gai Chol	C	7-0	245	Sr.-2L	Juba, South Sudan [Greenforest Mccalep Christian Academy • Georgia]
99	Willie Burnett III	G	6-5	190	Fr.-HS	Melbourne, Florida [Gillion Academy • Virginia]

PRONUNCIATON GUIDE • PLAYERS

THOMAS BASSONG	toe-MAAS BUH-song	GAI Chol	Guy
KIMANI Hamilton	key-MAWN-knee	ND OKAFOR	oak-UH-fore

PRONUNCIATON GUIDE • COACHES

David ANWAR	ANN-wahr



Zahree Harrison
Fellow



Noah King
Fellow



Tonny Trocha-Morelos
Fellow

COACHES • SUPPORT STAFF

Head Coach: Chris Jans [Loras College • 1991 • 5th]
Assistant Coach: George Brooks [Mississippi State • 1997 • 17th]
Assistant Coach: David Anwar [Fitchburg State • 1998 • 5th]
Assistant Coach: Corey Barker [Prairie View A&M • 2003 • 1st]
Assistant Coach: Shunn Buchanan [New Mexico State • 2020 • 3rd • 1st as AC]
Assistant Coach: Alex Barlow [Butler • 2015 • 1st]
Assistant Coach: Dillon Elder [Texas A&M • 2019 • 5th • 3rd as AC]

Director of Recruiting: Joe Rogers [Georgia • 2019 • 5th • 2nd as DOR]
Director of Scouting & Analytics: Erik Johansson [Loyola Marymount • 2022 • 2nd]
Director of Operations: Dylan Sortillo [Augustana College • 2018 • 1st]
Head Sports Performance Coach: Dominick Walker [McMurry • 2013 • 5th]
Athletic Trainer: Bryce Gimmarro [Florida • 2023 • 2nd]
Athletic Communications: Matt Dunaway [UCF • 2005 • 9th]
Fellows: Jonathan Comer [1st] • Damien Davis [1st]
Fellows: Jalen Gibbs [1st] • Zahree Harrison [1st]
Fellows: Noah King [1st] • Tonny Trocha-Morelos [1st]