MISSISSIPPI STATE MEN'S BASKETBALL

14 NCAA TOURNAMENT APPEARANCES
1963 • 1991 • 1995 • 1996 • 2002 • 2003 • 2004
2005 • 2008 • 2009 • 2019 •2023 •2024 • 2025

MEN'S BASKETBALL CONTACT
MATT DUNAWAY • MDUNAWAY@ATHLETICS.MSSTATE.EDU
CELL: (727) 215-3857

08

MISSISSIPPI STATE (5-2 ■ 0-0 SEC) VS. PENN STATE (5-2 ■ 0-0 BIG TEN)
FRIDAY, NOVEMBER 27TH ■ 6:30 PM CT ■ IMPERIAL ARENA ■ PARADISE ISLAND, THE BAHAMAS
TV: SEC NETWORK ■ ESPN APP ■ RADIO: 96.1 WLZA-FM ■ STARKVILLE ■ ONLINE: WWW.HAILSTATE.COM/WATCH ■ HAIL STATE APP
TV TALENT: BETH MOWINS AND DEBBIE ANTONELLI ■ RADIO TALENT: BART GREGORY

NOV: 5-2 ■ DEC: 0-0 ■ JAN: 0-0 ■ FEB: 0-0 ■ MAR: 0-0
HOME: 3-0 ■ AWAY: 1-0 ■ NEUTRAL: 1-2 ■ OT: 0-0

NOVEMBER		TV	TIME ■ SCORE
02	**Tennessee Tech**	**SECN+**	**W • 106-88**
05	**Northwestern State**	**SECN+**	**W • 82-44**
09	**Jackson State**	**SECN+**	**W • 98-57**
The Greenbrier Tipoff • White Sulphur Springs, West Virginia			
13	vs. Xavier	FS1	L • 81-63
17	at UCF • Central Florida	ESPN+	W • 86-83
Maglonia Madness • Jackson, Mississippi			
20	vs. Tulsa	SECN+	W • 72-61
Battle 4 Atlantis • Paradise Island, The Bahamas			
25	vs. Wake Forest	ESPNU	L • 78-71
27	vs. Penn State	SECN	6:30 p.m.

DECEMBER		TV	TIME
SEC/ACC Challenge • Starkville, Mississippi			
02	**Georgia Tech**	**SECN**	**8:15 p.m.**
07	**Alabama A&M**	**SECN**	**6 p.m.**
12	at Marquette	FS1	5:30 p.m.
15	**Mississippi Valley State**	**SECN+**	**6:30 p.m.**
Rocket City Classic • Huntsville, Alabama			
19	vs. VCU • Virginia Commonwealth	TBA	2 p.m.
28	**Campbell**	**SECN+**	**6:30 p.m.**

JANUARY		TV	TIME
02	**Alabama • SEC**	**SECN**	**5 p.m.**
06	at Vanderbilt • SEC	SECN	6 p.m.
09	at Oklahoma • SEC	SECN	5 p.m.
13	**Florida • SEC**	**ESPN2 or ESPNU**	**8 p.m.**
16	at Georgia • SEC	SECN	2:30 p.m.
20	**Kentucky • SEC**	**SECN**	**7:30 p.m.**
23	**South Carolina • SEC**	**SECN**	**12 p.m.**
26	at Auburn • SEC	SECN	6 p.m.
30	at Arkansas • SEC	SECN	7:30 p.m.

FEBRUARY		TV	TIME
03	**Missouri • SEC**	**SECN**	**7 p.m.**
06	**Texas A&M • SEC**	**SECN**	**5 p.m.**
13	at Ole Miss • SEC	SECN	7:30 p.m.
16	at Alabama • SEC	SECN	8 p.m.
20	**LSU • SEC**	**SECN**	**5 p.m.**
24	**Texas • SEC**	**ESPN2 or ESPNU**	**6 p.m.**
27	at South Carolina • SEC	SECN	12 p.m.

MARCH		TV	TIME
02	at Tennessee • SEC	SECN	5 p.m.
06	**Ole Miss • SEC**	**SECN**	**3 p.m.**
SEC Tournament • Nashville, Tennessee			
10-14	TBA	ESPN or SECN	TBA
NCAA Tournament			
14	Selection Show	CBS	5 p.m.

BOLD denotes home games | SEC denotes conference game | All times CT | Rankings reflect Associated Press Top 25 on gameday

Table of Contents ■ 2026-27/2025-26 Stats: Pgs 2-3
Player Notes/Records Watch/Team Metrics: Pgs 4-6
Series History: Pg 7 ■ Previous Game Leftovers: Pg 8
Players: Pgs 9-20 ■ Assistants/Coach Jans: Pgs 21-23
TV/Radio Roster: Pg 24

STATE'S BEST DURING THE COACH JANS ERA

» State is among the 10 SEC schools who have qualified for at least 3 of the last 4 NCAA Tournaments since 2022-23. The Bulldogs are joined by Arkansas, Auburn, Florida and Missouri whereas Alabama, Kentucky, Tennessee, Texas and Texas A&M have made all 4 NCAAs.

» State is looking for its 4th NCAA Tournament bid over a 5-year span for the 3rd time in program history during the 2026-27 season. The Bulldogs also accomplished the feat from 2000-01 to 2004-05 and from 2001-02 to 2005-06.

» State recorded 10 wins over Associated Press Top 25 squads during the 2022-23, 2023-24 and 2024-25 seasons which is the program's best three-year total.

COACH JANS ■ STRONG WINNING CLIP

» As of 11/26, Coach Jans owns a .681 winning percentage (224-105) as a NCAA Division I head coach. He is 21st among all NCAA Division I active head coaches with at least 5 seasons of experience.

» The .681 clip is 14th among NCAA power 4 active head coaches (ACC • Big Ten • Big 12 • SEC) with at least 10 seasons of experience.

NCAA WINNING PERCENTAGE • DIVISION I RECORD ONLY

RANK	COACH • SCHOOL	WIN PCT • RECORD
1	Bill Self • Kansas	.756 • 846-273
2	John Calipari • Arkansas	.752 • 867-286
3	Randy Bennett • Arizona State	.722 • 594-229
...		
12	Mick Cronin • UCLA	.683 • 533-247
13	Grant McCasland • Texas Tech	.682 • 234-109
14	**Chris Jans • State**	**.681 • 224-105**
15	Eric Musselman • USC • Southern Cal	.677 • 262-125

COACH JANS ■ 1 OF 4 IN SEC HISTORY

» Coach Jans is 1 of 4 coaches in SEC history to amass at least 21 wins and secure a NCAA Tournament berth during each of his first three seasons at his school.

» SEC basketball has had 176 head coaches in its history. Mark Pope can join the list along with John Calipari for a 2nd time in 2026-27.

SEASON	COACH • SCHOOL	RECORD
2023 • 24 • 25	**Chris Jans • State**	**21-13 • 21-14 • 21-13**
2010 • 11 • 12	John Calipari • Kentucky	35-3 • 29-9 • 38-2
2006 • 07 • 08	Bruce Pearl • Tennessee	22-8 • 24-11 • 31-5
1998 • 99 • 2000	Tubby Smith • Kentucky	35-4 • 28-9 • 23-10

COACH JANS ■ 3RD IN CLASS AMONG SEC 5TH YEAR COACHES

» As of 11/26, Coach Jans has amassed 81 victories at State which is tied for 3rd among the SEC 5th-year head coaches who have coached all five seasons inside the SEC. The class has racked up 12 NCAA Tourny bids at their schools.

» Coach Jans is the only active SEC coach at his respective school to post a trio of 21+ win seasons during his first three seasons. John Calipari (Arkansas) and Mark Pope (Kentucky) can join the list this season.

RANK	COACH • SCHOOL	WINS
1	Todd Golden • Florida	110
2	Mike White • Georgia	84
3	**Chris Jans • State**	**81**
	Dennis Gates • Missouri	81
5	Lamont Paris • South Carolina	67

PLAY THE HITS ■ THE BEST OF JOSH HUBBARD

» Josh Hubbard has amassed 2069 career points which ranks 2nd on State's all-time list and ranks 20th in SEC history.

» After the 2025-26 season, he sat in 4th place in SEC history for players following their junior season • (SEE BELOW AND SEE PAGE 4).

CAREER • POINTS • SEC

RANK	PLAYER • SCHOOL • SEASON	PTS
13	BJ McKie • South Carolina • 1997-97-98-99	2119
14	Litterial Green • Georgia • 1989-90-91-92	2111
15	Reggie Johnson • Tennessee • 1977-78-79-80	2103
16	Ronnie Williams • Florida • 1981-82-83-84	2090
17	Durand 'Rudy' Macklin • LSU • 1977-78-79-80-81	2080
	Kenny Walker • Kentucky • 1983-84-85-86	2080
19	Joe Harvell • Ole Miss • 1990-91-92-93	2078
20	**Josh Hubbard • State • 2024-25-26-27**	**2069**
21	Wesley Person • Auburn • 1991-92-93-94	2066

» Hubbard was 1 of 10 major conference players with 700+ PTS and 100+ ASST last season. He is joined by PJ Haggerty (Texas A&M) and Tyler Tanner (Vanderbilt) as the only players to return to college basketball in 2026-27 who accomplished the feat last season.

» Last season's 700+PTS/100+ ASST list also featured six players who were 2026 NBA Draft 1st Round picks in AJ Dybantsa (BYU), Cameron Boozer (Duke), Darius Acuff Jr. (Arkansas), Bennett Stirtz (Iowa), Ebuka Okorie (Stanford) and Labaron Philon (Alabama).

» Hubbard is 1 of 2 SEC players (Mark Sears • Alabama • 2023-24 & 2024-25) and 1 of 12 major conference players (ACC • BIG EAST • Big Ten • Big 12 • SEC • former Pac 12) with multiple seasons of 640+ points and 100+ assists during the 2000s.

» Hubbard is 1 of 4 players in SEC history who has collected 3 of his school's top 10 scoring seasons. That prestigious list includes Bailey Howell (State • 1957-58-59), Pete Maravich (LSU • 1968-69-70) and Vernon Maxwell (Florida • 1985-86-87-88).

» Hubbard is looking to become the 1st SEC player since Udonis Haslem (Florida • 1999-2000-01-02) to secure either an All-SEC 1st, All-SEC 2nd, or All-SEC 3rd Team honors by the league's coaches in 4 consecutive seasons. He would become the 9th player in SEC history to accomplish the feat.

» With his career-high 6 steals against Tulsa (11/20), Hubbard became the 9th player in SEC history to pile up 2000+ career points, 300+ career assists and 100+ steals.

» The SEC players who have joined the 2000-300-100 club during the 2000s include Florida's Kenny Boynton (2010-11-12-13), Texas A&M's Wade Taylor IV (2022-23-24-25), Ole Miss' Chris Warren (2008-09-10-11) and State's Quinndary Weatherspoon (2016-17-18-19).

» Hubbard gave State its 4th player (Jeff Malone • Bailey Howell • Quinndary Weatherspoon) on the SEC's 2000 career points list versus Jackson State (11/09) which put the Bulldogs in 2nd place among league schools trailing only Tennessee who has 6 players on the list.

» Hubbard has already shattered State's program record by knocking down 331 career three-pointers. He enters the Penn State game in 8th place on the SEC's all-time list and 3 treys away from passing Florida's Kenny Boynton (2010-11-12-13) • (SEE PAGE 4).

» Last year, Hubbard was presented with the 2026 Coach Wooden Citizenship Cup award for his exceptional leadership, his character and his commitment to community service (SEE PAGE 10).

2026-27 Mississippi St. Men's Basketball
Combined Team Statistics
All games

as of Nov 26, 2026

Game Records

Record	Overall	Home	Away	Neutral
ALL GAMES	5-2	3-0	1-0	1-2
CONFERENCE	0-0	0-0	0-0	0-0
NON-CONFERENCE	5-2	3-0	1-0	1-2

Score by Periods

Team	1st	2nd	OT	TOT
Mississippi St.	282	296	0	578
Opponents	242	250	0	492

Team Box Score

No.	Player				Total		3-Point		F-Throw		Rebounds											
		GP-GS	MIN	AVG	FG-FGA	FG%	3FG-3FGA	3FG%	FT-FTA	FT%	OFF	DEF	TOT	AVG	PF	DQ	A	TO	BLK	STL	PTS	AVG
12	HUBBARD, Josh	7-7	223:48	32.0	37-84	.440	20-48	.417	28-35	.800	2	9	11	1.6	10	0	30	16	0	10	122	17.4
1	GRACE, King	7-0	132:36	18.9	28-50	.560	9-22	.409	23-27	.852	9	17	26	3.7	13	0	9	5	1	3	88	12.6
11	JOHNSON, RJ	7-7	168:14	24.0	25-59	.424	5-21	.238	16-21	.762	2	21	23	3.3	7	0	14	13	0	5	71	10.1
21	BASSONG, Thomas	7-7	142:36	20.4	22-42	.524	0-8	.000	15-28	.536	12	24	36	5.1	13	0	8	6	9	6	59	8.4
33	REED, Tristan	7-0	112:25	16.1	22-34	.647	0-0	.000	7-13	.538	22	21	43	6.1	23	1	5	7	5	3	51	7.3
5	HAMILTON, Kimani	7-7	174:57	25.0	14-33	.424	3-12	.250	18-24	.750	15	24	39	5.6	21	1	5	5	4	5	49	7.0
2	SIMPKINS, Tajuan	7-0	134:52	19.3	16-38	.421	5-20	.250	10-14	.714	6	9	15	2.1	9	0	9	3	0	6	47	6.7
99	BURNETT III, Willie	5-0	45:49	9.2	5-14	.357	3-8	.375	8-9	.889	2	3	5	1.0	5	0	4	8	0	0	21	4.2
22	OKAFOR, ND	7-7	104:02	14.9	13-23	.565	0-0	.000	2-2	1.000	8	17	25	3.6	13	0	5	11	8	2	28	4.0
3	BARTLETT, Tee	2-0	11:30	5.7	3-3	1.000	0-0	.000	2-4	.500	2	4	6	3.0	1	0	0	2	0	0	8	4.0
13	SANDERS, Kendyl	7-0	67:08	9.6	6-18	.333	3-12	.250	3-4	.750	4	9	13	1.9	10	0	3	2	0	1	18	2.6
0	COLLINGWOOD, Jalyn	7-0	73:58	10.6	5-18	.278	1-9	.111	5-12	.417	2	10	12	1.7	7	0	3	5	2	4	16	2.3
34	CHOL, Gai	2-0	02:26	1.2	0-1	.000	0-1	.000	0-0	.000	0	1	1	0.5	1	0	0	0	0	0	0	0.0
24	MAGEE, Ashton	3-0	05:39	1.9	0-0	.000	0-0	.000	0-0	.000	0	2	2	0.7	0	0	0	0	0	1	0	0.0
Team											15	13	28					5				
Total		**7**	**1400**		**196-417**	**.470**	**49-161**	**.304**	**137-193**	**.710**	**101**	**184**	**285**	**40.7**	**133**	**2**	**95**	**88**	**29**	**46**	**578**	**82.6**
Opponents		**7**	**1400**		**159-400**	**.398**	**51-169**	**.302**	**123-171**	**.719**	**75**	**148**	**223**	**31.9**	**142**	**2**	**77**	**91**	**23**	**54**	**492**	**70.3**

Team Statistics

	MS	OPP
Scoring	**578**	**492**
Points per game	82.6	70.3
Scoring margin	+12.3	-
Field goals-att	**196-417**	**159-400**
Field goal pct	.470	.398
3 point fg-att	**49-161**	**51-169**
3-point FG pct	.304	.302
3-pt FG made per game	7.0	7.3
Free throws-att	**137-193**	**123-171**
Free throw pct	.710	.719
F-Throws made per game	19.6	17.6
Rebounds	**285**	**223**
Rebounds per game	40.7	31.9
Rebounding margin	+8.9	-
Assists	**95**	**77**
Assists per game	13.6	11.0
Turnovers	**88**	**91**
Turnovers per game	12.6	13.0
Turnover margin	+0.4	-
Assist/turnover ratio	1.1	0.8
Steals	**46**	**54**
Steals per game	6.6	7.7
Blocks	**29**	**23**
Blocks per game	4.1	3.3
Winning streak	**0**	**-**
Home win streak	3	-
Attendance	**18260**	**5504**
Home games-Avg/Game	3-6087	1-5504
Neutral site-Avg/Game	-	3-882

Team Results

Date	Opponent		Score	Att.
11/02/2026	Tennessee Tech	W	106-88	6003
11/05/2026	Northwestern St.	W	82-44	6126
11/09/2026	Jackson St.	W	98-57	6131
11/13/2026	vs Xavier	L	63-81	1020
11/17/2026	at UCF	W	86-83	5504
11/20/2026	vs Tulsa	W	72-61	1111
11/25/2026	vs Wake Forest	L	71-78	515

2025-26 Mississippi St. Men's Basketball
Combined Team Statistics
All games

as of Mar 11, 2026

Game Records

Record	Overall	Home	Away	Neutral
ALL GAMES	13-19	8-8	4-6	1-5
CONFERENCE	5-13	2-7	3-6	0-0
NON-CONFERENCE	8-6	6-1	1-0	1-5

Score by Periods

Team	1st	2nd	OT	TOT
Mississippi St.	1156	1293	35	2484
Opponents	1241	1342	35	2618

Team Box Score

No.	Player				Total		3-Point		F-Throw		Rebounds											
		GP-GS	MIN	AVG	FG-FGA	FG%	3FG-3FGA	3FG%	FT-FTA	FT%	OFF	DEF	TOT	AVG	PF	DQ	A	TO	BLK	STL	PTS	AVG
12	HUBBARD, Josh	32-32	1067:17	33.4	237-562	.422	95-274	.347	138-184	.750	9	70	79	2.5	39	0	115	76	3	39	707	22.1
10	EPPS, Jayden	30-23	817:56	27.3	146-361	.404	59-193	.306	59-73	.808	5	71	76	2.5	59	0	69	57	6	14	410	13.7
2	MCGHEE, Ja'Borri	32-11	708:11	22.1	96-223	.430	34-84	.405	42-62	.677	8	59	67	2.1	61	0	62	50	1	19	268	8.4
15	BALLARD, Quincy	32-28	648:24	20.3	87-147	.592	0-0	.000	33-48	.688	53	140	193	6.0	52	0	18	28	36	6	207	6.5
99	ACHOR, Achor	32-26	568:52	17.8	70-164	.427	18-63	.286	39-56	.696	67	134	201	6.3	63	0	14	35	20	17	197	6.2
5	JONES JR., Shawn	31-28	808:00	26.1	62-150	.413	20-71	.282	21-32	.656	37	86	123	4.0	68	2	47	40	20	41	165	5.3
23	GRACE, King	24-0	290:40	12.1	42-96	.438	15-47	.319	23-28	.821	6	24	30	1.3	28	1	10	11	7	10	122	5.1
11	MACURA, Sergej	28-4	515:17	18.4	59-106	.557	6-21	.286	16-37	.432	39	96	135	4.8	32	0	23	18	4	12	140	5.0
4	WALKER, Brandon	19-2	172:55	9.1	36-71	.507	4-14	.286	13-30	.433	19	21	40	2.1	26	0	10	11	3	4	89	4.7
0	DAVIS-FLEMING, Jamarion	32-6	644:40	20.1	50-74	.676	0-1	.000	19-56	.339	60	95	155	4.8	71	1	22	17	40	13	119	3.7
14	ALI, Amier	12-0	87:35	7.3	13-38	.342	8-26	.308	4-7	.571	5	15	20	1.7	4	0	2	1	0	2	38	3.2
1	WARREN, Dellquan	19-0	145:13	7.6	9-24	.375	3-15	.200	1-5	.200	1	6	7	0.4	13	0	17	15	0	8	22	1.2
Team											54	43	97					13				
Total		**32**	**6475**		**907-2016**	**.450**	**262-809**	**.324**	**408-618**	**.660**	**363**	**860**	**1223**	**38.2**	**516**	**4**	**409**	**372**	**140**	**185**	**2484**	**77.6**
Opponents		**32**	**6475**		**918-2075**	**.442**	**278-819**	**.339**	**504-670**	**.752**	**381**	**854**	**1235**	**38.6**	**534**	**8**	**478**	**296**	**133**	**220**	**2618**	**81.8**

Team Statistics

	MS	OPP
Scoring	**2484**	**2618**
Points per game	77.6	81.8
Scoring margin	-4.2	-
Field goals-att	**907-2016**	**918-2075**
Field goal pct	.450	.442
3 point fg-att	**262-809**	**278-819**
3-point FG pct	.324	.339
3-pt FG made per game	8.2	8.7
Free throws-att	**408-618**	**504-670**
Free throw pct	.660	.752
F-Throws made per game	12.8	15.8
Rebounds	**1223**	**1235**
Rebounds per game	38.2	38.6
Rebounding margin	-0.4	-
Assists	**409**	**478**
Assists per game	12.8	14.9
Turnovers	**372**	**296**
Turnovers per game	11.6	9.3
Turnover margin	-2.4	-
Assist/turnover ratio	1.1	1.6
Steals	**185**	**220**
Steals per game	5.8	6.9
Blocks	**140**	**133**
Blocks per game	4.4	4.2
Winning streak	**0**	**-**
Home win streak	0	-
Attendance	**121483**	**108091**
Home games-Avg/Game	16-7593	10-10809
Neutral site-Avg/Game	-	6-5752

Team Results

Date	Opponent		Score	Att.
11/05/2025	North Ala.	W	86-62	9060
11/10/2025	vs Iowa St.	L	80-96	3426
11/15/2025	Southeastern La.	W	75-68	7401
11/20/2025	vs Kansas St.	L	77-98	5278
11/21/2025	vs New Mexico	L	78-80	6743
11/24/2025	New Orleans	Wot	81-78	6943
11/28/2025	SMU	Lot	81-87	7810
12/03/2025	at Georgia Tech	W	85-73	4859
12/07/2025	vs San Francisco	L	62-65	3432
12/13/2025	vs Utah	W	82-74	2911
12/16/2025	LIU	W	87-83	6186
12/20/2025	Memphis	W	71-66	6971
12/29/2025	Alabama St.	W	94-56	6497
01/03/2026	at Texas	Wot	101-98	10823
01/07/2026	Oklahoma	W	72-53	6883
01/10/2026	at Kentucky	L	68-92	19725
01/13/2026	Alabama	L	82-97	9212
01/17/2026	Ole Miss	L	67-68	9212
01/21/2026	at Texas A&M	L	68-88	9474
01/24/2026	Vanderbilt	L	56-88	7597
01/28/2026	at LSU	W	80-66	7501
01/31/2026	at Missouri	L	79-84	12527
02/07/2026	Arkansas	L	68-88	8254
02/11/2026	Tennessee	L	64-73	7986
02/14/2026	at Ole Miss	W	90-78	8476
02/18/2026	Auburn	W	91-85	7789
02/21/2026	at South Carolina	L	89-97	10265
02/25/2026	at Alabama	L	75-100	13474
02/28/2026	Missouri	L	64-88	7012
03/03/2026	at Florida	L	74-108	10967
03/07/2026	Georgia	L	96-102	6670
03/11/2026	vs Auburn	L	61-79	12722

RECORDS WATCH

STATE • CAREER • POINTS

RANK	PLAYER • SEASONS	PTS
1	Jeff Malone • 1980-81-82-83	2142
2	**Josh Hubbard • 2024-25-26-27**	**2069**
3	Bailey Howell • 1957-58-59	2030
4	Quinndary Weatherspoon • 2016-17-18-19	2012

SEC • CAREER • POINTS

RANK	PLAYER • SCHOOL • SEASONS	PTS
14	Litterial Green • Georgia • 1989-90-91-92	2111
15	Reggie Johnson • Tennessee • 1977-78-79-80	2103
16	Ronnie Williams • Florida • 1981-82-83-84	2090
17	Durand 'Rudy' Macklin • LSU • 1977-78-79-80-81	2080
	Kenny Walker • Kentucky • 1983-84-85-86	2080
19	Joe Harvell • Ole Miss • 1990-91-92-93	2078
20	**Josh Hubbard • State • 2024-25-26-27**	**2069**
21	Wesley Person • Auburn • 1991-92-93-94	2066

SEC • CAREER • POINTS • THRU JUNIOR SEASON

RANK	PLAYER • SCHOOL • SEASONS	PTS
1	Pete Maravich • LSU • 1968-69	2286
2	Allan Houston • Tennessee • 1990-91-92	2132
3	Bernard King • Tennessee • 1975-76-77	1962
4	**Josh Hubbard • State • 2024-25-26**	**1947**
5	Shaquille O'Neal • LSU • 1990-91-92	1941
6	Mahmoud Abdul-Rauf • LSU • 1989-90	1854
7	Jamal Mashburn • Kentucky • 1991-92-93	1843

STATE • SEASON • POINTS

RANK	PLAYER • SEASON	PTS • GMS
1	Jeff Malone • 1982-83	777 • 29
2	Jim Ashmore • 1956-57	708 • 25
3 ...	**Josh Hubbard • 2025-26**	**707 • 32**
7 ...	**Josh Hubbard • 2024-25**	**642 • 34**
10	**Josh Hubbard • 2023-24**	**598 • 35**

SEC • CAREER • THREE-POINTERS MADE

RANK	PLAYER • SCHOOL • SEASONS	3-PT FGM
4	Pat Bradley • Arkansas • 1996-97-98-99	366
5	Allan Houston • Tennessee • 1990-91-92-93	346
6	Chris Warren • Ole Miss • 2008-09-10-11	334
7	Kenny Boynton • Florida • 2010-11-12-13	333
8	**Josh Hubbard • State • 2024-25-26-27**	**331**
9	Santiago Vescovi • Tennessee • 2020-21-22-23-24	325

STATE • SEASON • THREE-POINTERS MADE

RANK	PLAYER • SEASON	3-PT FGM • GMS
1	**Josh Hubbard • 2024-25**	**108 • 34**
	Josh Hubbard • 2023-24	**108 • 35**
3	Darryl Wison • 1995-96	97 • 34
4	**Josh Hubbard • 2025-26**	**95 • 32**
5	Darryl Wilson • 1994-95	94 • 30

STATE • CAREER • 10+ POINT GAMES

RANK	PLAYER • SEASONS	10+ PTS • GMS
1	Quinndary Weatherspoon • 2016-17-18-19	106
2	**Josh Hubbard • 2024-25-26-27**	**100**
3	Jeff Malone • 1980-81-82-83	97

STATE • CAREER • ASSISTS

RANK	PLAYER • SEASONS	ASST
13	Rich Knarr • 1973-74-75-76	326
14	Quinndary Weatherspoon • 2016-17-18-19	315
15	Ray White • 1976-77-78-79	314
16	**Josh Hubbard • 2024-25-26-27**	**313**
17	Craig Sword • 2013-14-15-15	305

STATE • CAREER • STEALS

RANK	PLAYER • SEASONS	STL
29	Dashawn Davis • 2023-24	108
30	Marcus Grant • 1992-93-94-95	107
31	**Josh Hubbard • 2024-25-26-27**	**104**
32	Marckell Patterson • 1999-2000-01-02	103

NO. 12 • JOSH HUBBARD • G • 6-0 • 190 • SR. • MADISON, MISSISSIPPI

2026-27 • 17.4 PPG • 37-84 FG • 20-48 3-PT FG • 28-35 FT • 4.3 APG • 1.6 RPG • 1.4 SPG
LAST GAME • VS. WAKE FOREST • 24 PTS • 7-15 FG • 5-12 3-PT FG • 5-5 FT • 7 ASST • 1 STL
2025-26 • 22.1 PPG • 237-562 FG • 95-274 3-PT FG • 138-184 FT • 3.6 APG • 2.5 RPG • 1.2 SPG

- Hubbard has started in 89 consecutive GMS (01/27/2024-11/25/2026) where he has led State in scoring during 61 of those 89 outings (68.5 percent).
- 1 of 10 major conference players (ACC • BIG EAST • Big Ten • Big 12 • SEC) to secure at least 700+ PTS and 100+ ASST last season (SEE PAGE 1).
- The 2nd SEC player (Mark Sears • Alabama) and 1 of 12 major conference players during the 2000s with multiple seasons of 640+ PTS and 100+ ASST.
- Hubbard and Erick Dampier (1993-94 • 1994-95 • 1995-96) are the only State players to secure All-SEC honors as freshmen, sophomores and juniors.
- Amassed 2069 career PTS which is 2nd in State history and 20th on the SEC's all-time scoring list (SEE LEFT).
- Notched 10+ PTS in 100 of 108 career GMS fueled by a current run of 19 straight (01/28/2026-11/25/2026) ... The 100 GMS with 10+ PTS are 2nd among State players (SEE LEFT).
- Collected 29 of his 48 career GMS of 20+ PTS and 10 of his 11 career GMS of 30+ PTS versus SEC opponents where State has posted a 7-4 record.
- Drained 331 career 3-pointers which is State's all-time mark and sits in 8th place in SEC history (SEE LEFT).
- Set State's single game record with 10 treys versus Auburn (02/18) ... Sank multiple trifectas in 89 of 108 career GMS and 5+ triples on 21 occassions.
- His 69 straight GMS with a 3-pointer (02/07/2024-01/31/2026) ended as the longest streak in SEC history ... His current streak is 16 consecutive GMS with a trey (02/11/2026-11/25/2026) fueled by 15 outings with multiple treys.
- Named to three 2026-27 preseason watch lists: John R. Wooden Award (3x), Bob Cousy Award (3x) and the Naismith Trophy (2x) ... Consensus 2026-27 Preseason All-SEC First Team by coaches and media (2x).
- Career-high: 46 PTS • Auburn (02/18/2026) which are the most points scored by a State player during a SEC game.
- Non-Conference career-high: 34 PTS • Long Island (12/16/2025)
- Season-high: 25 PTS • Tennessee Tech (11/02/2026)
- His 38 PTS against No. 4 Alabama (01/29/2025) are the most PTS by a State player versus a ranked opponent in program history ... Also had 38 PTS at Texas (01/03/2026) and was named SEC Player of the Week (01/05/2026).
- 2026 Coach Wooden Citizenship Cup winner (02/19/2026 • SEE PAGE 10)
- Hubbard's 1947 PTS at the end of the 2025-26 season were the most by a SEC player during the 2000s and the 4th most in SEC history for a player following his junior season (SEE LEFT).
- The only SEC player during the 2000s and the 3rd player in SEC history (Allan Houston • Tennessee, Bernard King • Tennessee) to secure 575+ PTS during his freshman, sophomore and junior seasons.
- 2025-26 SEC • NCAA ranks (FINAL): 22.09 PPG (2nd • 10th) • 2.97 3-PT FGs (3rd) • 34.7 3-PT FG PCT (9th) • 3.59 APG (15th).
- 7 GMS of 30+ PTS were tops among SEC players in 2025-26.
- 6 career GMS with 25+ PTS and 5+ ASST where State has gone 5-1.
- 17 career GMS with 15+ PTS and 5+ ASST where State has gone 10-6.
- 2023-24, 2024-25 and 2025-26 Bailey Howell Trophy Winner awarded to the state of Mississippi top college player ... The only player in history to win 3 Howell Trophies ... State has won 8 of last 9 Howell Trophies since 2017-18.
- Prepped at Madison-Ridgeland Academy under Richard Duease (DEW-ees) ... 1 of 6 players on State's 2026-27 roster ranked as an ESPN Top 100 recuit ... Rated No. 88 for Class of 2023 ... Finished as Mississippi's top prep scorer with 4,367 PTS.

NO. 2 • TAJUAN SIMPKINS • G • 6-4 • 195 • SR. • BROOKLYN, NEW YORK

2026-27 • 6.7 PPG • 16-38 FG • 5-20 3-PT FG • 10-14 FT • 2.1 RPG • 1.3 APG • 0.9 SPG
LAST GAME • VS. WAKE FOREST • 4 PTS • 1-4 FG • 1-3 3-PT FG • 1-2 FT • 3 STL • 2 REB
2025-26 • SETON HALL • 9.7 PPG • 98-243 FG • 37-100 3-PT FG • 21-32 FT • 2.8 RPG • 1.2 APG • 1.1 SPG

- Simpkins has seen action in 69 career GMS with 14 starts between Elon, Seton Hall and Mississippi State.
- Piled up 788 career PTS with averages of 14.6 PPG (2024-25 • Elon), 9.7 PPG (2025-26 • Hall) and 6.7 PPG (2026-27 • State).
- Provided 10+ PTS in 2 GMS in 2026-27 and in 44 career GMS sparked by 6 outings of 20+ PTS ... His teams are 30-14 when Simpkins scores 10+ PTS ... Posted 15 PTS, 5 REB, 5 ASST and 2 STL versus Tennessee Tech (11/02).
- A stats sheet stuffer with 35 career GMS with 2+ ASST, 26 career GMS with 2+ STL and 13 career GMS with 5+ REB.
- Career-high: 27 PTS • Xavier (01/28/2026) • Seton Hall
- Conference career-high: 27 PTS • at East Tennessee St (12/18/2024) • Elon
- State season-high: 15 PTS • Tennessee Tech (11/02/2026)
- Career-high: 8 REB • 2x • Last: Monmouth (11/13/2025) • Seton Hall
- Career-high: 7 ASST • Wofford (12/07/2024) • Elon
- Career-high: 6 STL • at College of Charleston (02/08/2025) • Elon
- 1 GM of 15+ PTS and 5+ ASST, came during State's season opener (11/02).
- His brother, Takai (TK), played college basketball scoring 1,230 career PTS over his 87 GMS at Elon (2023-24 • 2024-25) and at Oregon (2025-26).

NO. 5 • KIMANI HAMILTON • F • 6-8 • 225 • 5TH • JACKSON, MISSISSIPPI

2026-27 • 7.0 PPG • 14-33 FG • 3-12 3-PT FG • 18-24 FT • 5.6 RPG • 0.7 APG • 0.7 SPG • 0.6 BPG
LAST GAME • VS. WAKE FOREST • 3 PTS • 1-5 FG • 1-4 3-PT FG • 0-0 FT • 3 REB • 2 STL
2025-26 • UNLV • 12.8 PPG • 155-325 FG • 35-102 3-PT FG • 104-143 FT • 4.9 RPG • 2.3 APG • 1.2 SPG

- Hamilton has seen action in 125 career GMS with a current streak of 113 consecutive starts between Mississippi State, High Point and UNLV over the last 4 seasons.
- Racked up 1522 PTS with averages of 2.6 PPG (2022-23 • State), 14.9 PPG (2023-24 • High Point), 13.1 PPG (2024-25 • High Point), 12.8 PPG (2025-26 • UNLV) and 7.0 PPG (2026-27 • State).
- A two-time All-Big South First-Team performer and a 2024-25 Lou Henson Player of the Year award finalist while at High Point ... Notched 2025-26 All-Mountain West Preseason Team honors while at UNLV.
- Dialed up 10+ PTS in 3 GMS this season and in 82 career GMS fueled by 17 efforts of 20+ PTS ... His teams are 14-3 when Hamilton piles up 20+ PTS.
- Career-high: 34 PTS • Radford (02/17/2024) • High Point
- State season-high: 11 PTS • 2x • Jackson State (11/09) • vs. Tulsa (11/20)
- Last double-double: 11 PTS • 10 REB • vs. Tulsa (11/20) • State
- Provided 8 career double-doubles ignited by 4 performances of 20+ PTS and 10+ REBS ... Drained multiple 3's in 25 career GMS ... Registered multiple steals in 33 career GMS and multiple blocks in 11 career GMS.
- Prepped at Clinton High School under Robert Green ... 1 of 6 players on State's 2026-27 roster ranked as an ESPN Top 100 recuit ... Rated No. 85 for Class of 2022 and was the 2021-22 Mississippi Gatorade Player of the Year.
- Father, Tang Hamilton, totaled 1307 PTS and 677 REB while at State from 1997-98 to 2000-01 ... Tang played for the Miami Heat in 2001-02.

HONOR ROLL

CHRIS JANS • HEAD COACH
- 8 of 10 NCAA Division I Seasons with 20+ wins
- 6 NCAA Tournament Appearances
- 4 Conference Regular Season Championships
- 3 Conference Tournament Titles
- 3 Conference Coach of the Year Awards
- 1 Season of 30+ wins

CHRIS JANS • HEAD COACH AND ASSISTANT COACH
- 15 of 24 Seasons with 20+ Wins
- 10 NCAA Tournament Appearances
- 8 Conference Regular Season Championships
- 6 Conference Coach of the Year Awards
- 5 Conference Tournament Titles
- 4 Seasons with 30+ Wins
- 2 NIT Trips with 1 NIT Championship

JOSH HUBBARD
- 2026-27 John R. Wooden Award Preseason Watch List
- 2026-27 Naismith Trophy Preseason Watch List
- 2026-27 Bob Cousy Award Preseason Watch List
- 2026-27 Blue Ribbon Preseason All-America • 4th Team
- 2026-27 ESPN Jay Bilas Preseason All-America • Honorable Mention
- 2026-27 All-SEC Preseason 1st Team • Media & Coaches
- 2025-26 NABC All-Southeast District • 1st Team
- 2025-26 All-SEC 2nd Team • Media
- 2025-26 All-SEC 3rd Team • Coaches
- 2025-26 Coach John R. Wooden Citizenship Cup • Community Service
- 2025-26 Preseason All-SEC 1st Team • Media & Coaches
- 2025-26 SEC Player of the Week • 01/05/2026
- 2024-25 NABC All-Southeast District • 1st Team
- 2024-25 All-SEC 2nd Team • Coaches • Media
- 2024-25 Preseason All-SEC 2nd Team • Media & Coaches
- 2023-24 All-SEC 2nd Team • Coaches
- 2023-24 All-SEC Tournament Team
- 2023-24 All-SEC Freshman Team • Coaches
- ESPN No. 88 National Recruit • Class of 2023

TEE BARTLETT
- ESPN No. 94 National Recruit • Class of 2025

WILLIE BURNETT III
- ESPN No. 85 National Recruit • Class of 2026

KING GRACE
- ESPN No. 75 National Recruit • Class of 2025

KIMANI HAMILTON
- 2025-26 All-Mountain West Preseason Team • Coaches • UNLV
- 2024-25 Lou Henson Player of the Year Finalist • High Point
- 2024-25 NABC All-South Atlantic District • 2nd Team • High Point
- 2024-25 All-Big South 1st Team • Coaches • High Point
- 2025 Big South All-Tournament Team • High Point
- 2024-25 All-Big South Preseason 1st Team • Coaches • High Point
- 2023-24 NABC All-District 3 2nd Team • High Point
- 2023-24 All-Big South 1st Team • Coaches • High Point
- 2023-24 Big South Player of the Week • Jan. 2, 2024
- ESPN No. 85 National Recruit • Class of 2022

RJ JOHNSON
- 2025-26 Conference USA 1st Team • Coaches • Kennesaw State
- 2026 Conference USA Tournament MVP • Kennesaw State
- 2026 Conference USA All-Tournament Team • Kennesaw State
- 2025-26 Conference USA Player of the Week • Jan. 19, 2026
- 2023-24 Atlantic Sun All-Freshman Team • Coaches • Kennesaw State

ND OKAFOR
- 2025-26 West Coast Conference Honorable Mention • Coaches • Washington State

TRISTAN REED
- ESPN No. 74 National Recruit • Class of 2026

NO. 11 • RJ JOHNSON • G • 6-4 • 225 • SR. • HUNTSVILLE, ALABAMA
2026-27 • 10.1 PPG • 25-59 FG • 5-21 3-PT FG • 16-21 FT • 3.3 RPG • 2.0 APG • 0.7 SPG
LAST GAME • VS. WAKE FOREST • 2 PTS • 1-5 FG • 0-1 3-PT FG • 0-0 FT • 3 REB • 2 ASST
2025-26 • KENNESAW STATE • 14.5 PPG • 167-369 FG • 55-130 3-PT FG • 104-164 FT • 4.0 APG • 3.1 RPG • 1.2 SPG

- Johnson has played in 71 career GMS with 32 starts between Kennesaw State and Mississippi State ... Made 29 of his 32 starts over the last 2 seasons.
- Secured 768 career PTS with averages of 6.8 PPG (2023-24 • KSU) • 14.5 PPG (2025-26 • KSU) • 10.1 PPG (2026-27 • State).
- Ranked among Conference USA's top 10 in PTS (14.5 • 10th) and ASST (4.0 • 6th) in 2025-26 at Kennesaw State.
- Collected 5 GMS in 2026-27 and 38 career GMS of 10+ PTS sparked by 9 outings of 20+ PTS and 2 efforts of 30+ PTS ... His teams are 25-13 when he scores 10+ PTS ... 10+ PTS in 19 of last 22 GMS (01/28/26-11/25/26).
- Recorded 2+ STL in 20 career GMS and distributed 5+ ASST in 18 career GMS.
- Career-high: 32 PTS • at Sam Houston St (01/21/2026) • Kennesaw St
- Non-Con career-high: 18 PTS • at Florida A&M (11/08/2025) • Kennesaw St
- State season-high & Non-Con career-high: 18 PTS • at UCF (11/17/2026)
- Sank 76 career three-pointers ignited by 2 GMS this season and 17 career GMS with multiple treys ... Drained 5+ triples on 2x.
- Compiled 1 GM in 2026-27 and 12 career GMS of 15+ PTS and 5+ ASST.
- Last time was 18 PTS, a career-best 7 REB and 5 ASST at UCF (11/17).
- Earned 2023-24 Atlantic Sun All-Freshman Team • 2025-26 C-USA 1st Team • 2025-26 C-USA All-Tournament Team and Tournament MVP while at Kennesaw State playing for Antoine Pettway.

NO. 13 • KENDYL SANDERS • F • 6-8 • 230 • SO. • LOS ANGELES, CALIFORNIA
2026-27 • 2.6 PPG • 6-18 FG • 3-12 3-PT FG • 3-4 FT • 1.9 RPG
LAST GAME • VS. WAKE FOREST • 0 PTS • 0-2 FG • 0-1 3-PT FG • 0-0 FT • 2 REB • 1 ASST
2025-26 • UTAH • 5.2 PPG • 61-138 FG • 31-77 3-PT FG • 12-31 FT • 3.1 RPG • 0.7 APG • 0.6 SPG

- Sanders has logged action in 39 career GMS off the bench between Mississippi State and Utah over the last 2 seasons.
- Posted 5.2 PPG and 3.1 RPG (2025-26 • Utah) ... Came away with 2.6 PPG and 1.9 RPG (2026-27 • State).
- Connected on 38.2 percent from three-point territory (34-of-89) for his career fueled by 12 outings with multiple treys.
- Fired in 6 of his top 9 scoring efforts against Big 12 teams in 2025-26 at Utah.
- Career-high: 13 PTS • Eastern Washington (12/20/2025) • Utah
- Big 12 career-high: 9 PTS • No. 9 BYU (01/10/2026) • TCU (01/17/2026)
- State season-high: 6 PTS • Northwestern State (11/05/2026)
- Career-high: 8 REB • Weber State (11/08/2025) • vs. Ole Miss (11/27/2025)
- Distributed multiple ASST in 1 GM this season and in 7 career GMS.
- Father, Yamen Sanders, played college basketball at Central Michigan (1987-88 • 1988-89) and at Southern Cal (1990-91 • 1991-92) ... Started in 30 GMS as a senior on USC's 1992 NCAA Round of 32 squad.

NO. 21 • THOMAS BASSONG • F • 6-8 • 230 • SO. • PARIS, FRANCE
2026-27 • 8.4 PPG • 22-42 FG • 0-8 3-PT FG • 15-28 FT • 5.1 RPG • 1.3 BPG • 1.1 APG • 0.9 SPG
LAST GAME • VS. WAKE FOREST • 16 PTS • 7-10 FG • 0-2 3-PT FG • 2-3 FT • 3 REB • 1 BLK • 1 STL
2025-26 • FLORIDA STATE • 5.9 PPG • 72-148 FG • 13-50 3-PT FG • 37-68 FT • 3.5 RPG • 0.6 SPG

- Bassong has seen action in 40 career GMS with 24 starts between Florida State and Mississippi State over the last 2 seasons.
- Dialed up 5.9 PPG and 3.5 RPG (2025-26 • FSU) • 8.4 PPG and 5.1 RPG (2026-27 • Mississippi State)
- Started in all 7 GMS and has amassed 3 of his 7 career outings of 10+ PTS this season at State ... Has 2 GMS with 10+ PTS and 5+ REB.
- Notched 2 of his 7 career GMS with 2+ STL, secured 2 of his 5 career GMS with 2+ ASST and collected 2 of his 5 career GMS with 2+ BLK this season at State.
- Career-high: 16 PTS • vs. Wake Forest (11/25/2026) • Mississippi State
- Career-high: 12 REB • at Georgia Tech (02/28/2026 • FSU
- Only double-double: 14 PTS • 12 REB • at Georgia Tech • (02/28/2026) • FSU
- Connecting on 64.7 percent (22-of-34) of his 2-point shot attempts this season at State.
- Career-high: 4 BLK • Northwestern State (11/05) • Mississippi State
- Career-high: 4 ASST • at UCF (11/17/2025) • Mississippi State
- Career-high: 2 STL • 7x • Last: vs. Tulsa (11/20/2026) • Mississippi State
- Represented his native France at the 2025 FIBA U19 World Cup in Switzerland ... Prepped at Overtime Elite in Georgia.

NO. 22 ND OKAFOR • F • 6-10 • 265 • 5TH • DUNDALK, IRELAND
2026-27 • 4.0 PPG • 13-23 FG • 0-0 3-PT FG • 2-2 FT • 3.6 RPG • 1.1 BPG • 0.7 APG
LAST GAME • VS. WAKE FOREST • 2 PTS • 1-1 FG • 0-0 3-PT FG • 0-0 FT
2025-26 • WASHINGTON STATE • 3.7 PPG • 50-74 FG • 0-1 3-PT FG • 19-56 FT • 4.8 RPG • 1.3 BPG • 0.7 APG

- Okafor has played in 110 career GMS between CAL (2022-23 • 2023-24), Washington State (2024-25 • 2025-26) and Mississippi State (2026-27).
- Started all 7 GMS this season at State and has made 39 of his 41 career GMS over the last two seasons.
- Amassed 11.0 PPG, 5.7 RPG and 1.4 BPG as 2026 West Coast Conference Honorable Mention at Washington State ... Ranked among WCC's top 5 in BPG in last two seasons.
- Provided 686 career PTS where he's collected 25 of his 27 career GMS with 10+ PTS in last 3 seasons ... Drained 55.4% of his FG attempts (284-of-513).
- Secured 119 career BLK with at least one BLK in 54 of his last 71 GMS since the start of 2024-25 season ... Recorded 33 career outings with 2+ BLK.
- Career-high: 27 PTS • Southern Utah (11/19/2025) • Wazzou
- Conference career-high: 21 PTS • at San Diego (01/21/2026) • Wazzou
- State season-high: 8 PTS • at UCF (11/17/2026)
- Career-high: 12 REB • at Seattle (12/30/2025) • Wazzou
- Last double-double: 15 PTS • 10 REB • at Pepperdine (02/28/2026) • Wazzou
- Secured 2 career double-doubles; both came in 2025-26 at Wazzou.
- Born in Nigeria before his family moved to Ireland at age 1 ... Left Ireland at 15-years old to play basketball in USA, Canada and Mexico before college.
- Represented his native Ireland at the 2019 FIBA U16 European Division B Championships where he averaged 16.1 PPG (4th), 14.3 RPG (1st) and 5.0 BPG (1st) fueled by 8 double-doubles in 8 GMS.

STATS COMPARISION

STATE • 5-2	CATEGORY	PENN ST • 5-2
82.6	PTS PG	82.7
70.3	OPP PTS PG	71.1
+12.3	MARGIN	+11.6
47.0	FG PCT	47.4
39.8	OPP FG PCT	42.9
30.4	3-PT FG PCT	31.3
30.2	OPP 3-PT FG PCT	28.9
7.0	3-PT FGM PG	5.9
7.3	OPP 3-PT FGM PG	7.7
71.0	FT PCT	77.4
19.6	FTM PG	25.4
17.6	OPP FTM PG	9.1
40.7	REB PG	40.4
31.9	OPP REB PG	31.1
+8.7	REB MARGIN	+9.3
13.6	ASST PG	15.4
12.6	TO PG	11.6
13.0	TO FORCED PG	11.4
+0.4	TO MARGIN	-0.2
1.1	ASST-TO RATIO	1.3
6.6	STL PG	6.1
4.1	BLK PG	2.9

NET BREAKDOWN

NET	AS OF FINAL • 2025-26
RANKING	108 • First NET of 2026-27 • 12/07/2026
WINS ABOVE BUBBLE	100
STRENGTH OF SCHEDULE	35
AVERAGE WIN	160
AVERAGE LOSS	42
QUAD 1	**H (1-30) • A (1-75) • N (1-50)**
RECORD	2-12
HOME • AWAY • NEUTRAL	0-4 • 2-5 • 0-3
QUAD 2	**H (31-75) • A (76-135) • N (51-100)**
RECORD	3-5
HOME • AWAY • NEUTRAL	2-3 • 1-1 • 0-3
QUAD 3	**H (76-160) • A (136-240) • N (101-200)**
RECORD	3-2
HOME • AWAY • NEUTRAL	1-1 • 1-0 • 1-1
QUAD 4	**H (161+) • A (241+) • N (201+)**
RECORD	5-0
HOME • AWAY • NEUTRAL	5-0 • 0-0 • 0-0
GAMES REMAINING	**TOTAL • 0**
QUAD 1 • 2 • 3 • 4	0 • 0 • 0 • 0

ADDITIONAL METRICS

ESPN • NCAA RANKS	2026-27 • AS OF 11/26
BPI RANKING	56
STRENGTH OF RECORD • SCHEDULE STRENGTH	72 • 73
KENPOM • NCAA RANKS	**2026-27 • AS OF 11/26**
RANKING	68
OFFENSIVE • DEFENSIVE EFFICIENCY	71 • 67
ADJUSTED TEMPO • AVG POSSESSION LENGTH	138 • 167
OFFENSE • PTS DISTRIBUTION	**PTS PCT • NCAA RANK**
2-POINTERS	50.9 • 106
3-POINTERS	25.4 • 309
FREE THROWS	23.7 • 80
OFFENSE • FOUR FACTORS	**PCT • NCAA RANK**
EFFECTIVE FIELD GOAL PCT	52.9 • 119
TURNOVER PCT	17.7 • 179
OFFENSIVE REBOUNDING PCT	40.6 • 21
FTA/FGA	46.3 • 50

NO. 1 KING GRACE • G • 6-5 • 205 • SO. • DALLAS, TEXAS
2026-27 • 12.6 PPG • 28-50 FG • 9-22 3-PT FG • 23-27 FT • 3.7 RPG • 1.3 APG
LAST GAME • VS. WAKE FOREST • 15 PTS • 5-8 FG • 1-3 3-PT FG • 4-7 FT • 3 REB
2025-26 • 5.1 PPG • 42-96 FG • 15-47 3-PT FG • 23-28 FT • 1.3 RPG

- Grace has made all 30 of his career appearances off the bench over the last 2 seasons for State ... Has been State's first sub in 2026-27 during 3 GMS.
- Began his sophomore campaign shattering his career-highs with 23 PTS, 8 REB and 4 ASST versus Tennessee Tech (11/02).
- Provided 3 of his 6 career GMS of 10+ PTS in 2026-27.
- Posted 9.7 PPG (97 PTS) on 34-of-63 shooting (53.9 percent) over his last 10 GMS (02/21/2026-11/17/2026).
- Career-high: 23 PTS • Tennessee Tech (11/02/2026)
- SEC career-highs: 13 PTS • at No. 17 Bama (02/25/2026) • at A&M (01/21/2026)
- Canned 2+ three-pointers in 2 GMS this season and has made multiple treys in 6 career GMS headed by 4 triples against Tennessee Tech (11/02).
- Led State in scoring for the 1st time of his career with 19 PTS at UCF (11/17) fueled by a 14-of-14 effort at the foul line ... Only Bailey Howell at Tulane (02/03/1958) has made more FTs in a game without a miss at State.
- Ranked No. 75 by ESPN for the Class of 2025.

NO. 0 JALYN COLLINGWOOD • G • 6-7 • 215 • FR • RIVERDALE, MARYLAND
2026-27 • 2.3 PPG • 5-18 FG • 1-9 3-PT FG • 5-12 FT • 1.7 RPG • 0.6 SPG
LAST GAME • VS. WAKE FOREST • 0 PTS • 0-0 FG • 0-0 3-PT FG • 0-0 FT • 1 BLK

NO. 33 • TRISTAN REED • C • 6-10 • 250 • FR. • ST. LOUIS, MISSOURI
2026-27 • 7.3 PPG • 22-34 FG • 0-0 3-PT FG • 7-13 FT • 6.1 RPG • 0.7 BPG • 0.7 APG
LAST GAME • VS. WAKE FOREST • 5 PTS • 1-2 FG • 0-0 3-PT FG • 7-13 FT • 6 REB • 2 ASST • 1 BLK • 1 STL

- Collingwood is a consensus four-star prospect who played his final two prep seasons at Sidwell Friends School in Washington D.C.
- Rated No. 2 among Washington D.C.'s recruits and No. 111 nationally by 247 Sports for the Class of 2026.
- Season-high: 4 PTS • Jackson State (11/09/2026)
- Season-high: 4 REB • vs. Xavier (11/13/2026)
- Secured a STL in 4 of 6 GMS ... Has 1 GM with 2+ ASST this season.
- Sidwell Friends School has produced recent NBA players: Josh Hart (New York Knicks) and Saddiq Bey (New Orleans Pelicans).
- Reed is 1 of 6 players on State's 2026-27 roster ranked as an ESPN Top 100 recruit where he was rated No. 74 for the Class of 2026.
- Brother, Tarris Reed Jr., was drafted No. 26 in the 2026 NBA Draft where he was traded to San Antonio Spurs after being named a 2025-26 All-BIG EAST First-Team performer playing at UConn for Dan Hurley.
- Season-high: 16 PTS • at UCF (11/17/2026)
- Season-high: 11 REB • at UCF (11/17/2026)
- State's first sub in 4 GMS ... Recorded a BLK in 4 of 6 GMS this season.
- Link Academy teammates: Ethan Taylor (Michigan St), Tajh Ariza (Oregon), Carlos Medlock Jr. (Michigan State), Luca Foster (Gonzaga) and Trent Perry (Kansas) also are ESPN Top 100 recruits playing college basketball in 2026-27.

NO. 3 • TEE BARTLETT • C • 6-11 • 270 • SO • LOS ANGELES, CALIFORNIA
2026-27 • 4.0 PPG • 3-3 FG • 0-0 3-PT FG • 2-4 FT • 3.0 RPG
LAST GAME • VS. WAKE FOREST • DNP • 0 PTS • 0-0 FG • 0-0 3-PT FG • 0-0 FT

NO. 99 • WILLIE BURNETT III • G • 6-5 • 190 • FR. • MELBOURNE, FLORIDA
2026-27 • 4.2 PPG • 5-14 FG • 3-8 3-PT FG • 8-9 FT • 1.0 RPG • 0.8 APG
LAST GAME • VS. WAKE FOREST • 0 PTS • 0-0 FG • 0-0 3-PT FG • 0-0 FT

- Bartett is 1 of 6 players on State's 2026-27 roster ranked as an ESPN Top 100 recruit where he was rated No. 94 for the Class of 2025.
- Sat out the 2025-26 season at State transforming his body where he lost signifigant weight after he played his final prep season for Overtime Elite based in Atlanta, Georgia.
- Appeared in 2 GMS off the bench ... Made his State debut with season's best of 6 PTS and 5 REB against Northwestern State (11/05).
- Played the AAU circuit for Strive for Greatness based in California.
- Burnett III is 1 of 6 players on State's 2026-27 roster ranked as an ESPN Top 100 recruit where he was rated No. 85 for the Class of 2026.
- State season-high: 9 PTS • Xavier (11/13) • All 9 PTS came in 2nd half.
- State season-high: 3 ASST • Northwestern State (11/05).
- Finished prep career at Gillion Academy in Virginia where his HS teammate, Marcis Ponder, is an ESPN top 50 recruit playing at Florida State in 2026-27.
- State's 2026-27 freshmen class (Willie Burnett III • Jalyn Collingwood • Tristan Reed) was ranked No. 27 nationally by 247 Sports.

MATCHUP BREAKDOWN

MISSISSIPPI STATE	
Record	5-2 • 0-0 SEC
Ranking	NR • AP • USA Today
Last Game	L • 78-71 • vs. Wake Forest • 11/25
Head Coach	Chris Jans
State Record	81-61 • 5th Season
NCAA Division I Record	224-105 • 11th Season
Jans vs. Penn State	First Meeting
Leading Scorer	Josh Hubbard • 17.4 PPG
Leading Rebounder	Tristan Reed • 6.1 RPG
Leading Assists	Josh Hubbard • 4.3 APG
Leading Steals	Josh Hubbard • 1.4 SPG
Leading Blocks	Thomas Bassong • 1.3 BPG

PENN STATE	
Record	5-2 • 0-0 Big Ten
Ranking	NR • AP • USA Today
Last Game	L • 83-70 • vs, Memphis • 11/25
Head Coach	Mike Rhoades
School Record	49-54 • 4th Season
NCAA Division I Record	225-167 • 13th Season
Forbes vs. State	1-0 • 1-0 at East Tennessee State
Leading Scorer	Ivan Juric • 17.0 PPG
Leading Rebounder	Ivan Juric • 12.9 RPG
Leading Assists	Dasonte Brown • 4.0 APG
Leading Steals	Josh Reed • 1.9 SPG
Leading Blocks	Ivan Juric • 1.0 BPG

PENN STATE		0 • 1-1	H • 0-0	A • 0-0	N • 1-1
SEASON • DATE	STATE • OPP	RESULT	STREAK	RECORD	LOCATION
1997-98 • 12/28/1997		W • 58-57	W • 1	1-0	El Paso, TX • N
2017-18 • 03/27/2018		L • 75-60	L • 1	1-1	New York City, NY • N
2026-27 • 11/27/2026					Paradise Island, BAH • N

BIG 10	13-13
SCHOOL	W-L
Illinois	0-0
Indiana	0-1
Iowa	0-2
Maryland	3-0
Michigan	0-0
Michigan State	0-2
Minnesota	1-1
Nebraska	2-0
Northwestern	2-0
Ohio State	0-1
Oregon	1-0
Penn State	**1-1**
Purdue	0-1
Rutgers	1-1
UCLA	1-1
USC • Southern Cal	1-0
Washington	0-2
Wisconsin	0-0

NOTE: Coach Jans is 4-1 against Big Ten opponents as a head coach (1-0 vs. Illinois • at New Mexico State), (0-1 vs. Michigan State • at Mississippi State), (1-0 vs. Minnesota • at Mississippi State), (1-0 vs. Northwestern • at Mississippi State) and (1-0 vs. Rutgers • at Mississippi State).

COACH JANS ■ MULTI-TEAM TOURNAMENTS AT STATE

» State has posted a 5-4 mark during multi-team tournaments at State. The Bulldogs captured back-to-back tournament titles (2022 Fort Myers Tipoff • 2023 Basketball Hall of Fame Classic) in Coach Jans' first two seasons.

» Josh Hubbard has been named to the All-Tournament Team in all three multi-team events he has played in highlighted by the 2023 Basketball Hall of Fame Classic MVP as a freshman.

2022-23 • FORT MYERS TIPOFF • FORT MYERS, FLORIDA
ALL-TOURNAMENT TEAM • TOLU SMITH III [MVP] • DASHAWN DAVIS

DATE	STATE • OPP	OPPONENT	RESULT
11/21		vs. Marquette	W • 58-55
11/23		vs. Utah	W • 52-49

2023-24 • BASKETBALL HALL OF FAME CLASSIC • UNCASVILLE, CONNECTICUT
ALL-TOURNAMENT TEAM • JOSH HUBBARD [MVP] • DASHAWN DAVIS

DATE	STATE • OPP	OPPONENT	RESULT
11/18		vs. Washington State	W • 76-64
11/19		vs. Northwestern	W • 66-57

2024-25 • ARIZONA TIPOFF • TEMPE, ARIZONA
ALL-TOURNAMENT TEAM • JOSH HUBBARD

DATE	STATE • OPP	OPPONENT	RESULT
11/28	25 • NR	vs. UNLV • Nevada-Las Vegas	W • 80-58
11/29	25 • NR	vs. Butler	L • 87-77

2025-26 • BASKETBALL HALL OF FAME CLASSIC • KANSAS CITY, MISSOURI
ALL-TOURNAMENT TEAM • JOSH HUBBARD

DATE	STATE • OPP	OPPONENT	RESULT
11/20		vs. Kansas State	L • 98-77
11/21		vs. New Mexico	L • 80-78

2026-27 • BATTLE 4 ATLANTIS • PARADISE ISLAND, THE BAHAMAS
ALL-TOURNAMENT TEAM •

DATE	STATE • OPP	OPPONENT	RESULT
11/25		vs. Wake Forest	L • 78-71
11/27		vs. Penn State	

COACH JANS ■ STRONG VERSUS THE NON-CONFERENCE

» The Bulldogs have compiled a 48-11 mark (81.4 percent) versus non-SEC opponents during the regular season and have held 40 of those 59 opponents (67.8 percent) to 70 points or less under Coach Jans.

» State has posted an 14-7 regular season record (66.7 percent) against fellow major conference squads (ACC • BIG EAST • Big Ten • Big 12 • former Pac-12) under Coach Jans.

» 12 of the 14 wins (85.7 percent) have come on road and neutral floors with the Bulldogs posting an average 9.3 margin-of-victory (111 PTS) in those 12 contests.

2026-27 • 1-1

DATE	OPPONENT • CONFERENCE	SCORE
11/13/2026	vs. Xavier • BIG EAST	L • 81-63
11/17/2026	at UCF • Central Florida • Big 12	W • 86-83
11/25/2026	vs. Wake Forest • ACC	L • 78-71
11/27/2026	vs. Penn State • Big Ten	
12/02/2026	Georgia Tech • ACC	
12/12/2026	at Marquette • BIG EAST	

2025-26 • 2-3

DATE	OPPONENT • CONFERENCE	SCORE
11/10/2025	vs. No. 16 Iowa State • Big 12	L • 96-80
11/20/2025	vs. Kansas State • Big 12	L • 98-77
11/28/2025	SMU • Southern Methodist • ACC	L • 87-81 • OT
12/03/2025	at Georgia Tech • ACC	W • 85-73
12/13/2025	vs. Utah • Big 12	W • 82-74

2024-25 • 3-1

DATE	OPPONENT • CONFERENCE	SCORE
11/17/2024	vs. Utah • Big 12	W • 78-73
11/22/2024	at SMU • Southern Methodist • ACC	W • 84-79
11/29/2024	vs. Butler • BIG EAST	L • 87-77
12/04/2024	No. 18 PITT • Pittsburgh • ACC	W • 80-57

2023-24 • 4-1

DATE	OPPONENT • CONFERENCE	SCORE
11/08/2023	vs. Arizona State • Former Pac-12	W • 71-56
11/18/2023	vs. Washington State • Former Pac-12	W • 76-64
11/19/2023	vs. Northwestern • Big Ten	W • 66-57
11/28/2023	at Georgia Tech • ACC	L • 67-59
12/23/2023	vs. Rutgers • Big Ten	W • 70-60

2022-23 • 4-0

DATE	OPPONENT • CONFERENCE	SCORE
11/21/2022	vs. Marquette • BIG EAST	W • 58-55
11/23/2022	vs. Utah • Former Pac-12	W • 52-49
12/11/2022	at Minnesota • Big Ten	W • 69-51
01/28/2023	No. 11 TCU • Texas Christian • Big 12	W • 81-74 • OT

TEAM NOTES

» Mississippi State was handed a 78-71 defeat by Wake Forest during a SEC/ACC matchup in the Battle 4 Atlantis played inside the Imperial Arena at Paradise Island, The Bahamas.
» The Bulldogs will return to action against Penn State from the Big Ten Conference on Friday. Tip time is scheduled for 6:30 p.m. CT televised by SEC Network.
» Wake Forest has won four of the five meetings in the all-time series over State in a series that dates back to the 1996-97 season.

» For the 1st time this season, Kimani Hamilton opened the scoring with a top of the key three-pointer courtesy of Josh Hubbard 50 seconds into the contest.
» The opening 9:16 of the contest featured a pair of ties and five lead changes before the Deamon Deacons put together an 11-0 spurt to flip the game in their favor to 26-16 with 7:33 remaining.
» Wake Forest would take a 38-32 edge into the locker room on the strength of converting eight offensive rebounds into a 13-0 advantage in second-chance points.

» The Maroon and White would make several pushes behind 11 points apiece from Thomas Bassong, King Grace and Josh Hubbard during the second half.
» Grace had a segment of six consecutive points which brought the Bulldogs back to within 52-51 at the 9:26 mark. However, Wake Forest answered with a three-pointer.
» After Tristan Reed sank a pair of free throws to make 59-56 with 6:39 left, the Deamon Deacons dialed up another trey for separation.
» Wake Forest would close out the 7-point win after converting on a 10-for-10 clip at the line inside the final 92 seconds.

» The Bulldogs drop to 48-11 mark (81.4 percent) versus non-SEC opponents during the regular season under Coach Jans.
» State fell to 14-7 regular season record (66.7 percent) against fellow major conference squads (ACC • BIG EAST • Big Ten • Big 12 • former Pac-12) under Coach Jans.

» State is 5-1 this season and 63-27 over the last five seasons under Coach Jans when scoring 70+ points.

» The Bulldogs were outrebounded 39-24 by Wake Forest who collected 16 of the game's 24 offensive rebounds.

» State is 27-8 over the last five seasons under Coach Jans during the month of November.

» State shot 24-of-52 from the floor (46.2 percent), hit on 8-of-26 from three-point territory (30.8 percent) and connected on a 15-of-22 clip at the free throw line (68.2 percent).
» State converted on 15-of-23 baskets inside the paint to secure a 30-22 edge in paint points. The Bulldogs have won the paint points battle during all seven games this season.
» Conversely, Wake Forest connected for a 24-of-58 shooting effort (41.4 percent), drained 11-of-30 of its three-pointers (36.7 percent) and tallied a 19-of-23 mark at the charity stripe (82.6 percent).

JOSH HUBBARD

» Started his 89th consecutive game over the past four seasons (01/27/2024-11/25/2026) where he has led State in scoring during 61 of those 89 outings (68.5 percent).

» Secured a game-leading 24 points sparked by a season's best 5 three-pointers and dished out 7 assists.
» His 2nd game this season and the 48th game of his career with 20+ points.
» His 17th career game with at least 15+ points and 5+ assists where State has posted a 10-7 record.

» The senior guard now has 2069 career points which allowed him to stay in 2nd place on State's all-time list.
» Hubbard will enter the Penn State game 74 points shy of Jeff Malone's (1980-81-82-83) program record.
» On the SEC's list, the Madison native was able to move past Auburn's Wesley Person (1991-92-93-94), Tennessee's Dale Ellis (1980-81-82-83) and Texas A&M's Wade Taylor IV (2022-23-24-25) into sole possession of 20th place.

» Notched double figures for the 100th time over his 108 career games fueled by a current run of 19 consecutive outings (01/28/2026-11/25/2026). He is 7 games shy of Quinndary Weatherspoon (2016-17-18-19) for State's all-time mark.

» Hubbard's 5 trifectas brought his career total to 331 which brings him 3 away from passing Florida's Kenny Boynton (2010-11-12-13) for 7th place on the SEC all-time list.
» Connected a three-pointer in 16 consecutive games (02/11/2026-11/25/2026). He has sunk multiple triples in 15 of those 16 outings.
» Canned 5+ triples for the 1st time this season and for the 21st time in his career.

» His only steal enabled him to Marckell Patterson (1999-2000-01-02) and moved into 31st place on State's all-time list.

RJ JOHNSON

» Has made 29 of 32 career starts over the last two seasons between Mississippi State and Kennesaw State.

» Limited to 2 points, 3 rebounds and 2 assists.
» Broke a run of 4 consecutive games in double figures.

KIMANI HAMILTON

» Made his 125th career appearance and his 113th consecutive start over the last four seasons between High Point, UNLV and State.

» Provided 3 points, 3 rebounds, and 2 steals.

» Registered multiple steals for the 2nd time this season and for the 34th time in his career.

THOMAS BASSONG

» Started for the 24th time in 40 career games over the last two seasons between Mississippi State and Florida State.

» Amassed 11 of his career-high 16 points during the 2nd half.
» Converted on a 7-for-10 shooting clip and a 2-for-3 effort at the foul line.
» Posted 4 of his top 5 scoring efforts against ACC opponents.
» Scored double-digit points in 3 contests this season and for the 8th time in his career.

» Garnered a block in 5 of his 7 games this season

ND OKAFOR

» Made his 110th career appearance with 39 of his 41 career starts over the last two seasons between Mississippi State and Washington State.

» Scored 2 points playing five minutes in the opening half.

BENCH

» State's bench came away with a 24-21 advantage in bench points. It marked the 5th time in 7 games this season where the Bulldogs have outscored their opponents.

» Tristan Reed for the first sub used by Coach Jans for the 5th time this season. He checked in at the 17:06 mark of the 1st half.
» Provided 5 points, a team-best 6 boards and 2 assists.
» Secured 5+ rebounds in 5 of 7 games this season.
» Also added a block in 5 of 7 games this season.

» King Grace piled up 11 of his 15 points in the 2nd half.
» Hit on 5-of-8 from the floor and 4-of-7 at the charity stripe.
» The 15 points marked his 3rd highest career scoring outing, all 3 efforts have come this season for the Maroon and White.
» Registered his 4th double figure performance this season and the 7th of his career.

» Tajuan Simpkins rounded out the scoring with 4 points and a season's best 3 steals.
» His 2nd outing this season and the 26th time in his career with multiple steals.



0 JALYN COLLINGWOOD G

FRESHMAN | 6-7 • 215 // RIVERDALE, MD. (SIDWELL FRIENDS SCHOOL)

VIEW FULL BIO ON HAILSTATE.COM »

SEASON HIGHS

Points	4, Jackson State, 11/09/26
Rebounds	4, vs Xavier, 11/13/26
Assists	3, Northwestern State, 11/05/26
Blocks	1, 2x last, vs Wake Forest, 11/25/26
Steals	1, 4x last, vs Tulsa, 11/20/26
FGs Made	2, Jackson State, 11/09/26
3FGs Made	1, Tennessee Tech, 11/02/26
FTs Made	3, vs Xavier, 11/13/26
Minutes Played	17, Northwestern State, 11/05/26

CAREER HIGHS

Points	4, Jackson State, 11/09/26
Rebounds	4, vs Xavier, 11/13/26
Assists	3, Northwestern State, 11/05/26
Blocks	1, 2x last, vs Wake Forest, 11/25/26
Steals	1, 4x last, vs Tulsa, 11/20/26
FGs Made	2, Jackson State, 11/09/26
3FGs Made	1, Tennessee Tech, 11/02/26
FTs Made	3, vs Xavier, 11/13/26
Minutes Played	17, Northwestern State, 11/05/26

HONORS & AWARDS

COLLINGWOOD'S GAME-BY-GAME STATS

DATE	OPPONENT	GS	MIN	FG-FGA	FG%	3FG-3FGA	3FG%	FT-FTA	FT%	OFF-DEF	REB	PF	AST	TO	STL	BLK	PTS
11/02	Tennessee Tech		~14	1-2	50.0	1-1	100.0	0-0	0.0	0-1	1	1	0	1	1	0	3
11/05	Northwestern State		~17	1-4	25.0	0-3	0.0	1-2	50.0	0-3	3	0	3	1	1	0	3
11/09	Jackson State		~13	2-5	40.0	0-1	0.0	0-0	0.0	0-2	2	0	0	0	0	1	4
11/13	vs Xavier		~12	0-4	0.0	0-3	0.0	3-6	50.0	1-3	4	1	0	1	1	0	3
11/17	at UCF		~5	0-1	0.0	0-1	0.0	1-2	50.0	0-0	0	2	0	0	0	0	1
11/20	vs Tulsa		~7	1-2	50.0	0-0	0.0	0-2	0.0	1-1	2	2	0	1	1	0	2
11/25	vs Wake Forest		~6	0-0	0.0	0-0	0.0	0-0	0.0	0-0	0	1	0	1	0	1	0
11/27	vs Memphis/Penn State																
12/02	Georgia Tech																
12/07	Alabama A&M																
12/12	at Marquette																
12/15	Mississippi Valley State																
12/19	vs VCU																
12/28	Campbell																
01/02	Alabama																
01/06	at Vanderbilt																
01/09	at Oklahoma																
01/13	Florida																
01/16	at Georgia																
01/20	Kentucky																
01/23	South Carolina																
01/26	at Auburn																
01/30	at Arkansas																
02/03	Missouri																
02/06	Texas A&M																
02/13	at Ole Miss																
02/16	at Alabama																
02/20	LSU																
02/24	Texas																
02/27	South Carolina																
03/02	at Tennessee																
03/06	Ole Miss																

TOP SCORING PERFORMACES

RK	PTS	OPPONENT	DATE
1			

STANDOUT PERFORMACES

CATEGORY	26-27	CAREER
15+PTS & 5+ ASST	-	-
Double-Doubles	-	-
Led State in Scoring	-	-
Led State in Rebounds	-	-

PLAYER PRODUCTION CHART

CATEGORY	26-27	CAREER
10+ Points	-	-
20+ Points	-	-
5+ FG Made	-	-
2+ 3FG Made	-	-
5+ FT Made	-	-
2+ Assists	1	1
5+ Rebounds	-	-
2+ Blocks	-	-
2+ Steals	-	-

YEAR	GP	GS	MIN/AVG	FG-FGA	FG%	3FG-3FGA	3FG%	FT-FTA	FT%	OFF-DEF	REB	RPG	PF	AST	APG	TO	STL	SPG	BLK	BPG	PTS	PPG	TEAM
2026-27	7	0	74/10.6	5-18	27.8	1-9	11.1	5-12	41.7	2-10	12	1.7	7	3	0.4	5	4	0.6	2	0.3	16	2.3	State
TOTALS	**7**	**0**	**74/10.6**	**5-18**	**27.8**	**1-9**	**11.1**	**5-12**	**41.7**	**2-10**	**12**	**1.7**	**7**	**3**	**0.4**	**5**	**4**	**0.6**	**2**	**0.3**	**16**	**2.3**	



1 KING GRACE G

SOPHOMORE | 6-5 • 205 // DALLAS, TEXAS (OAK CLIFF FAITH FAMILY ACADEMY)

VIEW FULL BIO ON HAILSTATE.COM »

SEASON HIGHS

Points	23, Tennessee Tech, 11/02/26
Rebounds	8, Tennessee Tech, 11/02/26
Assists	4, Tennessee Tech, 11/02/26
Blocks	1, Tennessee Tech, 11/02/26
Steals	1, 3x last, Jackson State, 11/09/26
FGs Made	8, Tennessee Tech, 11/02/26
3FGs Made	4, Tennessee Tech, 11/02/26
FTs Made	14, at UCF, 11/17/26
Minutes Played	25, 2x last, vs Wake Forest, 11/25/26

CAREER HIGHS

Points	23, Tennessee Tech, 11/02/26
Rebounds	8, Tennessee Tech, 11/02/26
Assists	4, Tennessee Tech, 11/02/26
Blocks	2, Missouri, 02/28/26
Steals	2, 3x last, Missouri, 02/28/26
FGs Made	8, Tennessee Tech, 11/02/26
3FGs Made	4, Tennessee Tech, 11/02/26
FTs Made	14, at UCF, 11/17/26
Minutes Played	23, at No. 5 Florida, 03/03/26

HONORS & AWARDS

» ESPN No. 75 National Recruit • Class of 2025

GRACE'S GAME-BY-GAME STATS

DATE	OPPONENT	GS	MIN	FG-FGA	FG%	3FG-3FGA	3FG%	FT-FTA	FT%	OFF-DEF	REB	PF	AST	TO	STL	BLK	PTS
11/02	Tennessee Tech		~23	8-12	66.7	4-6	66.7	3-4	75.0	3-5	8	3	4	2	1	1	23
11/05	Northwestern State		~12	5-8	62.5	2-4	50.0	0-0	0.0	0-1	1	0	0	0	1	0	12
11/09	Jackson State		~16	3-8	37.5	0-3	0.0	0-0	0.0	3-2	5	0	3	1	1	0	6
11/13	vs Xavier		~15	3-4	75.0	1-2	50.0	0-0	0.0	0-2	2	1	0	1	0	0	7
11/17	at UCF		~25	2-3	66.7	1-2	50.0	14-14	100.0	2-2	4	4	2	1	0	0	19
11/20	vs Tulsa		~16	2-7	28.6	0-2	0.0	2-2	100.0	0-3	3	1	0	0	0	0	6
11/25	vs Wake Forest		~25	5-8	62.5	1-3	33.3	4-7	57.1	1-2	3	4	0	0	0	0	15
11/27	vs Memphis/Penn State																
12/02	Georgia Tech																
12/07	Alabama A&M																
12/12	at Marquette																
12/15	Mississippi Valley State																
12/19	vs VCU																
12/28	Campbell																
01/02	Alabama																
01/06	at Vanderbilt																
01/09	at Oklahoma																
01/13	Florida																
01/16	at Georgia																
01/20	Kentucky																
01/23	South Carolina																
01/26	at Auburn																
01/30	at Arkansas																
02/03	Missouri																
02/06	Texas A&M																
02/13	at Ole Miss																
02/16	at Alabama																
02/20	LSU																
02/24	Texas																
02/27	South Carolina																
03/02	at Tennessee																
03/06	Ole Miss																

TOP SCORING PERFORMACES

RK	PTS	OPPONENT	DATE
1	23	Tennessee Tech	11/02/26
2	19	at UCF	11/17/26
3	15	vs. Wake Forest	11/25/26
4	14	Alabama State	11/29/25
5	13	at No. 17 Alabama	02/25/26
	13	at Texas A&M	01/21/26
7	12	Northwestern State	11/05/26
8	9	Missouri	02/28/26
9	8	at No. 5 Florida	03/03/26
	8	at LSU	01/28/26
	8	No. 15 Vanderbilt	01/24/26
	8	Southeastern Lousiana	11/15/25

STANDOUT PERFORMACES

CATEGORY	26-27	CAREER
15+PTS & 5+ ASST	-	-
Double-Doubles	-	-
Led State in Scoring	1	-
Led State in Rebounds	1	-

PLAYER PRODUCTION CHART

CATEGORY	25-26	26-27	CAREER
10+ Points	3	4	7
20+ Points	-	1	1
5+ FG Made	1	3	4
2+ 3FG Made	4	2	6
5+ FT Made	2	1	3
2+ Assists	2	3	5
5+ Rebounds	-	2	2
2+ Blocks	1	-	1
2+ Steals	3	-	3

YEAR	GP	GS	MIN/AVG	FG-FGA	FG%	3FG-3FGA	3FG%	FT-FTA	FT%	OFF-DEF	REB	RPG	PF	AST	APG	TO	STL	SPG	BLK	BPG	PTS	PPG	TEAM
2025-26	24	0	291/12.1	42-96	43.8	15-47	31.9	23-28	82.1	6-24	30	1.3	28	10	0.4	11	10	0.4	7	0.3	122	5.1	State
2026-27	7	0	132/18.9	28-50	56.0	9-22	40.9	23-27	85.2	9-17	26	3.7	13	9	1.3	5	3	0.4	1	0.1	88	12.6	State
TOTALS	**31**	**0**	**423/13.6**	**70-146**	**47.9**	**24-69**	**34.8**	**46-55**	**83.6**	**15-41**	**56**	**1.8**	**41**	**19**	**0.6**	**16**	**13**	**0.4**	**8**	**0.3**	**210**	**6.8**	



2 TAJUAN SIMPKINS G

SENIOR | 6-4 • 195 // BROOKLYN, NY. (SETON HALL)

VIEW FULL BIO ON HAILSTATE.COM »

SEASON HIGHS

Points	15, Tennessee Tech, 11/02/26
Rebounds	5, Tennessee Tech, 11/02/26
Assists	5, Tennessee Tech, 11/02/26
Blocks	
Steals	3, vs Wake Forest, 11/25/26
FGs Made	5, Jackson State, 11/09/26
3FGs Made	2, Jackson State, 11/09/26
FTs Made	4, Tennessee Tech, 11/02/26
Minutes Played	32, Tennessee Tech, 11/02/26

CAREER HIGHS

Points	27, 2x last, Xavier, 01/28/26
Rebounds	8, 2x last, Monmouth, 11/13/25
Assists	7, Wofford, 12/07/24
Blocks	3, Marshall, 12/28/24
Steals	6, at College of Charleston, 02/08/25
FGs Made	9, 2x last, Xavier, 01/28/26
3FGs Made	5, Xavier, 01/28/26
FTs Made	11, Monmouth, 01/23/25
Minutes Played	39, 2x last, UNC Greensboro, 12/21/24

HONORS & AWARDS

SIMPKINS' GAME-BY-GAME STATS

DATE	OPPONENT	GS	MIN	FG-FGA	FG%	3FG-3FGA	3FG%	FT-FTA	FT%	OFF-DEF	REB	PF	AST	TO	STL	BLK	PTS
11/02	Tennessee Tech		~32	5-11	45.5	1-4	25.0	4-4	100.0	1-4	5	1	5	1	2	0	15
11/05	Northwestern State		~16	2-4	50.0	1-2	50.0	1-4	25.0	2-0	2	1	0	0	0	0	6
11/09	Jackson State		~18	5-6	83.3	2-3	66.7	0-0	0.0	0-2	2	0	2	1	1	0	12
11/13	vs Xavier		~14	2-5	40.0	0-3	0.0	0-0	0.0	2-0	2	4	0	0	0	0	4
11/17	at UCF		~10	0-2	0.0	0-1	0.0	2-2	100.0	0-1	1	1	1	0	0	0	2
11/20	vs Tulsa		~18	1-6	16.7	0-4	0.0	2-2	100.0	0-1	1	0	1	0	0	0	4
11/25	vs Wake Forest		~28	1-4	25.0	1-3	33.3	1-2	50.0	1-1	2	2	0	1	3	0	4
11/27	vs Memphis/Penn State																
12/02	Georgia Tech																
12/07	Alabama A&M																
12/12	at Marquette																
12/15	Mississippi Valley State																
12/19	vs VCU																
12/28	Campbell																
01/02	Alabama																
01/06	at Vanderbilt																
01/09	at Oklahoma																
01/13	Florida																
01/16	at Georgia																
01/20	Kentucky																
01/23	South Carolina																
01/26	at Auburn																
01/30	at Arkansas																
02/03	Missouri																
02/06	Texas A&M																
02/13	at Ole Miss																
02/16	at Alabama																
02/20	LSU																
02/24	Texas																
02/27	South Carolina																
03/02	at Tennessee																
03/06	Ole Miss																

TOP SCORING PERFORMACES

RK	PTS	OPPONENT	DATE • SCHOOL
1	27	Xavier	01/28/25 • SH
	27	at East Tennessee State	12/18/24 • ELON
3	26	Monmouth	01/23/25 • ELON
4	22	at Providence	12/19/25 • SH
5	21	at Delaware	01/18/25 • ELON
	21	Bluefield	11/09/24 • ELON
7	19	at North Carolina A&T	01/02/25 • ELON
	19	Townson	02/20/25 • ELON
9	18	New Haven	11/18/25 • SH
	18	Hofstra	01/30/25 • ELON
	18	LSU	11/04/24 • ELON

STANDOUT PERFORMACES

CATEGORY	26-27	CAREER
15+PTS & 5+ ASST	1	1
25+PTS & 5+ ASST	-	-
Led State in Scoring	-	-
Led State in Rebounds	-	-

PLAYER PRODUCTION CHART

CATEGORY	24-25	25-26	26-27	CAREER
10+ Points	26	16	2	44
20+ Points	4	2	-	6
30+ Points	-	-	-	-
5+ FG Made	12	7	2	21
2+ 3FG Made	9	10	1	20
5+ FT Made	18	5	-	23
5+ Assists	4	1	1	6
5+ Rebounds	7	5	1	13
2+ Steals	13	11	2	26

YEAR	GP	GS	MIN/AVG	FG-FGA	FG%	3FG-3FGA	3FG%	FT-FTA	FT%	OFF-DEF	REB	RPG	PF	AST	APG	TO	STL	SPG	BLK	BPG	PTS	PPG	TEAM
2024-25	29	12	852/29.4	125-306	40.8	26-99	26.3	146-180	81.1	35-76	111	3.8	49	85	2.9	64	45	1.6	11	0.4	422	14.6	Elon
2025-26	33	2	829/25.1	98-243	40.3	37-100	37.0	86-111	77.5	17-74	91	2.8	42	40	2.1	36	36	1.1	15	0.5	319	9.7	Seton Hall
2026-27	7	0	136/19.4	16-38	42.1	5-20	25.0	10-14	71.4	6-9	15	2.1	9	9	1.3	3	6	0.9	0	0.0	47	6.7	State
TOTALS	**69**	**14**	**1817/26.3**	**239-587**	**40.7**	**68-219**	**31.1**	**242-305**	**79.3**	**58-159**	**217**	**3.1**	**100**	**134**	**1.9**	**103**	**87**	**1.3**	**26**	**0.4**	**788**	**11.4**	



3 TEE BARTLETT C

SOPHOMORE | 6-11 • 270 // LOS ANGELES, CALIF. (OVERTIME ELITE - GA.)

#3 T. Bartlett

VIEW FULL BIO ON HAILSTATE.COM »

SEASON HIGHS

Points	6, Northwestern State, 11/05/26
Rebounds	5, Northwestern State, 11/05/26
Assists	
Blocks	
Steals	
FGs Made	2, Northwestern State, 11/05/26
3FGs Made	
FTs Made	8, Tennessee Tech, 11/02/26
Minutes Played	9, Northwestern State, 11/05/26

CAREER HIGHS

Points	6, Northwestern State, 11/05/26
Rebounds	5, Northwestern State, 11/05/26
Assists	
Blocks	
Steals	
FGs Made	2, Northwestern State, 11/05/26
3FGs Made	
FTs Made	8, Tennessee Tech, 11/02/26
Minutes Played	9, Northwestern State, 11/05/26

HONORS & AWARDS

» ESPN No. 94 National Recruit • Class of 2025

BARTLETT'S GAME-BY-GAME STATS

DATE	OPPONENT	GS	MIN	FG-FGA	FG%	3FG-3FGA	3FG%	FT-FTA	FT%	OFF-DEF	REB	PF	AST	TO	STL	BLK	PTS
11/02	Tennessee Tech		DNP														
11/05	Northwestern State		~9	2-2	100.0	0-0	0.0	2-3	66.7	2-3	5	1	0	0	0	0	6
11/09	Jackson State		~2	1-1	100.0	0-0	0.0	0-1	0.0	0-1	1	0	0	2	0	0	2
11/13	vs Xavier		DNP														
11/17	at UCF		DNP														
11/20	vs Tulsa		DNP														
11/25	vs Wake Forest		DNP														
11/27	vs Memphis/Penn State																
12/02	Georgia Tech																
12/07	Alabama A&M																
12/12	at Marquette																
12/15	Mississippi Valley State																
12/19	vs VCU																
12/28	Campbell																
01/02	Alabama																
01/06	at Vanderbilt																
01/09	at Oklahoma																
01/13	Florida																
01/16	at Georgia																
01/20	Kentucky																
01/23	South Carolina																
01/26	at Auburn																
01/30	at Arkansas																
02/03	Missouri																
02/06	Texas A&M																
02/13	at Ole Miss																
02/16	at Alabama																
02/20	LSU																
02/24	Texas																
02/27	South Carolina																
03/02	at Tennessee																
03/06	Ole Miss																

TOP SCORING PERFORMACES

RK	PTS	OPPONENT	DATE
1	6	Northwestern State	11/05/26

STANDOUT PERFORMACES

CATEGORY	26-27	CAREER
15+PTS & 5+ ASST	-	-
Double-Doubles	-	-
Led State in Scoring	-	-
Led State in Rebounds	-	-

PLAYER PRODUCTION CHART

CATEGORY	25-26	26-27	CAREER
10+ Points	-	-	-
20+ Points	-	-	-
5+ FG Made	-	-	-
5+ FT Made	-	-	-
2+ Assists	-	-	-
5+ Rebounds	-	1	1
10+ Rebounds	-	-	-
2+ Blocks	-	-	-
2+ Steals	-	-	-

YEAR	GP	GS	MIN/AVG	FG-FGA	FG%	3FG-3FGA	3FG%	FT-FTA	FT%	OFF-DEF	REB	RPG	PF	AST	APG	TO	STL	SPG	BLK	BPG	PTS	PPG	TEAM
2025-26	-	-	-	-	-	-	-	-	-	-	-	-	-	-	-	-	-	-	-	-	-	-	State
2026-27	2	0	11/5.5	3-3	100	-	0	2-4	50	2-4	6	3	1	0	0	2	0	0	0	0	8	4	State
TOTALS	**2**	**0**	**11/5.5**	**3-3**	**100**	**-**	**0**	**2-4**	**50**	**2-4**	**6**	**3**	**1**	**0**	**0**	**2**	**0**	**0**	**0**	**0**	**8**	**4**	



5 KIMANI HAMILTON F

FIFTH-YEAR | 6-8 • 225 // JACKSON, MISS. (UNLV • NEVADA-LAS VEGAS)

Mani #5

VIEW FULL BIO ON HAILSTATE.COM »

SEASON HIGHS

Points	11, 2x last, vs Tulsa, 11/20/26
Rebounds	10, vs Tulsa, 11/20/26
Assists	1, 5x last, vs Tulsa, 11/20/26
Blocks	2, vs Xavier, 11/13/26
Steals	2, 2x last, vs Wake Forest, 11/25/26
FGs Made	4, Northwestern State, 11/05/26
3FGs Made	1, 3x last, vs Wake Forest, 11/25/26
FTs Made	6, vs Tulsa, 11/20/26
Minutes Played	32, 2x last, vs Tulsa, 11/20/26

CAREER HIGHS

Points	34, Radford, 02/17/24
Rebounds	15, Norfolk State, 12/29/24
Assists	8, Longwood, 02/01/24
Blocks	3, Western Carolina, 12/05/23
Steals	4, 4x last, vs Tulsa, 03/22/26
FGs Made	13, Radford, 02/17/24
3FGs Made	6, Radford, 02/17/24
FTs Made	12, at USC Upstate, 01/24/24
Minutes Played	45, vs Longwood, 03/09/24

HONORS & AWARDS

» 2025-26 All-Mountain West Preseason Team • UNLV
» 2024-25 Lou Henson Player of the Year Award Finalist • High Point
» 2024-25 NABC • All-South Atlantic District Second Team • High Point
» 2024-25 All-Big South First Team • High Point
» 2025 Big South All-Tournament Team • High Point
» 2024-25 All-Big South Preseason First Team • High Point
» 2023-24 NABC All-District 3 Second Team • High Point
» 2023-24 All-Big South First Team • High Point
» 2023-24 Big South Player of the Week • Jan. 2, 2024 • High Point
» ESPN No. 85 National Recruit • Class of 2022

HAMILTON'S GAME-BY-GAME STATS

DATE	OPPONENT	GS	MIN	FG-FGA	FG%	3FG-3FGA	3FG%	FT-FTA	FT%	OFF-DEF	REB	PF	AST	TO	STL	BLK	PTS
11/02	Tennessee Tech	*	~31	1-4	25.0	0-1	0.0	3-4	75.0	4-2	6	2	1	1	0	1	5
11/05	Northwestern State	*	~17	4-6	66.7	0-2	0.0	2-2	100.0	3-4	7	2	1	0	0	0	10
11/09	Jackson State	*	~23	3-4	75.0	1-2	50.0	4-4	100.0	2-3	5	2	1	0	0	0	11
11/13	vs Xavier	*	~23	1-5	20.0	0-2	0.0	1-2	50.0	1-3	4	4	0	0	2	2	3
11/17	at UCF	*	~32	2-4	50.0	0-0	0.0	2-4	50.0	0-4	4	2	1	2	0	1	6
11/20	vs Tulsa	*	~32	2-5	40.0	1-1	100.0	6-8	75.0	4-6	10	4	1	0	1	0	11
11/25	vs Wake Forest	*	~20	1-5	20.0	1-4	25.0	0-0	0.0	1-2	3	5-D	0	2	2	0	3
11/27	vs Memphis/Penn State																
12/02	Georgia Tech																
12/07	Alabama A&M																
12/12	at Marquette																
12/15	Mississippi Valley State																
12/19	vs VCU																
12/28	Campbell																
01/02	Alabama																
01/06	at Vanderbilt																
01/09	at Oklahoma																
01/13	Florida																
01/16	at Georgia																
01/20	Kentucky																
01/23	South Carolina																
01/26	at Auburn																
01/30	at Arkansas																
02/03	Missouri																
02/06	Texas A&M																
02/13	at Ole Miss																
02/16	at Alabama																
02/20	LSU																
02/24	Texas																
02/27	South Carolina																
03/02	at Tennessee																
03/06	Ole Miss																

TOP SCORING PERFORMANCES

RK	PTS	OPPONENT	DATE • SCHOOL
1	34	Radford	02/17/24 • HP
2	29	at UNC Ashville	02/25/26 • HP
3	28	at USC • Upstate	01/24/24 • HP
4	27	at Air Force	02/21/26 • UNLV
5	26	Presbyterian	01/18/26 • HP
	26	Charleston Southern	01/20/24 • HP
7	24	Utah State	03/03/26 • UNLV
8	23	vs. Wyoming	03/11/26 • UNLV
	23	San Jose State	02/10/26 • UNLV
	23	Bellarmine	12/30/23 • HP
	23	at Wofford	11/11/23 • HP

STANDOUT PERFORMANCES

CATEGORY	26-27	CAREER
15+PTS & 5+ ASST	-	4
Double-Doubles	1	8
Led State in Scoring	-	-
Led State in Rebounds	1	1

PLAYER PRODUCTION CHART

CATEGORY	23-23	23-24	24-25	25-26	26-27	CAREER
10+ Points	-	27	27	25	3	82
20+ Points	-	9	3	5	-	17
5+ FG Made	-	19	16	17	-	52
2+ 3FG Made	1	8	6	10	-	25
5+ FT Made	-	14	8	6	1	28
5+ Assists	-	5	2	2	-	9
10+ Rebounds	-	7	1	1	1	9
2+ Blocks	-	6	2	2	1	10
2+ Steals	1	14	7	10	2	32

YEAR	GP	GS	MIN/AVG	FG-FGA	FG%	3FG-3FGA	3FG%	FT-FTA	FT%	OFF-DEF	REB	RPG	PF	AST	APG	TO	STL	SPG	BLK	BPG	PTS	PPG	TEAM
2022-23	12	0	83/6.9	10-26	38.5	4-13	30.8	7-9	77.8	7-5	12	1.0	6	7	0.6	5	4	0.3	1	0.1	31	2.6	State
2023-24	36	36	1131/31.4	179-382	46.9	31-110	28.2	146-183	79.8	104-156	260	7.2	98	83	2.3	58	43	1.2	26	0.7	535	14.9	High Point
2024-25	35	35	848/24.2	159-306	52.0	28-87	32.2	112-155	72.3	65-96	161	4.6	101	77	2.2	64	34	1.0	15	0.4	458	13.1	High Point
2025-26	35	35	1025/34.2	155-325	47.7	35-102	34.3	104-143	72.7	73-100	173	4.9	125	80	2.3	55	41	1.2	13	0.4	449	12.8	UNLV
2026-27	7	7	178/25.4	14-33	42.4	3-12	25.0	18-24	75.0	15-24	39	5.6	16	5	0.714	5	5	0.714	4	0.6	49	7.0	State
TOTALS	125	113	3265/466.4	517-1072	48.2	101-324	31.2	387-514	75.3	264-381	645	5.2	346	252	2.0	187	127	1.0	59	0.5	1,522	12.2	



11 RJ JOHNSON G

SENIOR | 6-4 • 225 // HUNTSVILLE, ALA. (KENNESAW STATE)

VIEW FULL BIO ON HAILSTATE.COM »

SEASON HIGHS

Points	18, at UCF, 11/17/26
Rebounds	7, at UCF, 11/17/26
Assists	5, at UCF, 11/17/26
Blocks	
Steals	1, 5x last, vs Tulsa, 11/20/26
FGs Made	6, vs Tulsa, 11/20/26
3FGs Made	3, Tennessee Tech, 11/02/26
FTs Made	4, 2x last, at UCF, 11/17/26
Minutes Played	35, at UCF, 11/17/26

CAREER HIGHS

Points	32, at Sam Houston, 01/21/26
Rebounds	9, 2x last, New Mexico State, 01/31/26
Assists	9, at New Mexico State, 03/07/26
Blocks	3, Western Kentucky, 01/28/26
Steals	4, 2x last, vs Western Kentucky, 03/12/26
FGs Made	10, at Sam Houston, 01/21/26
3FGs Made	5, 2x last, at Sam Houston, 01/21/26
FTs Made	11, at Western Kentucky, 01/17/26
Minutes Played	39, 5x last, vs. Western Kentucky, 03/12/26

HONORS & AWARDS

» 2025-26 Conference USA First Team • Kennesaw State
» 2025-26 Conference USA Tournament MVP • Kennesaw State
» 2025-26 Conference USA All-Tournament Team • Kennesaw State
» 2025-26 Conference USA Player of the Week • Jan. 19, 2026 • Kennesaw State
» 2023-24 Atlantic Sun All-Freshman Team • Kennesaw State

JOHNSON'S GAME-BY-GAME STATS

DATE	OPPONENT	GS	MIN	FG-FGA	FG%	3FG-3FGA	3FG%	FT-FTA	FT%	OFF-DEF	REB	PF	AST	TO	STL	BLK	PTS
11/02	Tennessee Tech	*	~20	4-6	66.7	3-4	75.0	1-2	50.0	0-1	1	1	3	2	0	0	12
11/05	Northwestern State	*	~19	0-7	0.0	0-4	0.0	2-2	100.0	0-0	0	1	0	0	1	0	2
11/09	Jackson State	*	~18	4-8	50.0	0-3	0.0	4-5	80.0	0-5	5	1	2	1	1	0	12
11/13	vs Xavier	*	~30	4-11	36.4	0-3	0.0	3-4	75.0	0-2	2	2	2	4	1	0	11
11/17	at UCF	*	~35	6-14	42.9	2-5	40.0	4-6	66.7	2-5	7	1	5	2	1	0	18
11/20	vs Tulsa	*	~32	6-8	75.0	0-1	0.0	2-2	100.0	0-5	5	1	0	3	1	0	14
11/25	vs Wake Forest	*	~14	1-5	20.0	0-1	0.0	0-0	0.0	0-3	3	0	2	1	0	0	2
11/27	vs Memphis/Penn State																
12/02	Georgia Tech																
12/07	Alabama A&M																
12/12	at Marquette																
12/15	Mississippi Valley State																
12/19	vs VCU																
12/28	Campbell																
01/02	Alabama																
01/06	at Vanderbilt																
01/09	at Oklahoma																
01/13	Florida																
01/16	at Georgia																
01/20	Kentucky																
01/23	South Carolina																
01/26	at Auburn																
01/30	at Arkansas																
02/03	Missouri																
02/06	Texas A&M																
02/13	at Ole Miss																
02/16	at Alabama																
02/20	LSU																
02/24	Texas																
02/27	South Carolina																
03/02	at Tennessee																
03/06	Ole Miss																

TOP SCORING PERFORMACES

RK	PTS	OPPONENT	DATE • SCHOOL
1	32	at Sam Houston State	01/21/26 • KSU
2	31	at Western Kentucky	01/17/26 • KSU
3	29	at Missouri State	02/18/26 • KSU
4	26	FIU • Florida International	01/14/26 • KSU
5	25	Liberty	02/26/26 • KSU
6	21	Sam Houston State	02/14/26 • KSU
	21	Middle Tennessee	02/12/26 • KSU
8	20	vs. Sam Houston State	03/13/26 • KSU
	20	New Mexico State	01/31/26 • KSU
10	19	at Lipscomb	02/10/24 • KSU
	19	Western Kentucky	01/28/26 • KSU

STANDOUT PERFORMANCES

CATEGORY	26-27	CAREER
15+PTS & 5+ ASST	1	12
25+PTS & 5+ ASST	-	-
Led State in Scoring	-	-
Led State in Rebounds	-	-

PLAYER PRODUCTION CHART

CATEGORY	23-24	24-25	25-26	26-27	CAREER
10+ Points	8	-	25	5	38
20+ Points	-	-	9	-	9
30+ Points	-	-	2	-	2
5+ FG Made	5	-	20	2	27
2+ 3FG Made	4	-	15	2	21
5+ FT Made	1	-	9	-	10
5+ Assists	3	-	14	1	18
5+ Rebounds	2	-	8	3	13
2+ Steals	6	-	14	-	20

YEAR	GP	GS	MIN/AVG	FG-FGA	FG%	3FG-3FGA	3FG%	FT-FTA	FT%	OFF-DEF	REB	RPG	PF	AST	APG	TO	STL	SPG	BLK	BPG	PTS	PPG	TEAM
2023-24	30	3	486/16.2	78-171	45.6	16-57	28.1	32-52	61.5	12-41	53	1.8	54	55	1.8	44	21	0.7	5	0.2	204	6.8	KSU
2024-25	-	-	-	-	-	-	-	-	-	-	-	-	-	-	-	-	-	-	-	-	-	-	KSU
2025-26	34	22	956/28.1	167-369	45.3	55-130	42.3	104-164	63.4	19-85	104	3.1	134	135	4.0	64	42	1.2	13	0.4	493	14.5	KSU
2026-27	7	7	168/24	25-59	42.4	5-21	23.8	16-21	76.2	2-21	23	3.3	7	14	2.0	13	5	0.7	0	0.0	71	10.1	State
TOTALS	**71**	**32**	**1610/22.7**	**270-599**	**45.1**	**76-208**	**36.5**	**152-237**	**64.1**	**33-147**	**180**	**2.5**	**195**	**204**	**2.9**	**121**	**68**	**1.0**	**18**	**0.3**	**768**	**10.8**	



12 JOSH HUBBARD G

SENIOR | 6-0 • 190 // MADISON, MS. (MADISON-RIDGELAND ACADEMY)

VIEW FULL BIO ON HAILSTATE.COM »

SEASON HIGHS

Points	25, Tennessee Tech, 11/02/26
Rebounds	4, vs Xavier, 11/13/26
Assists	9, Tennessee Tech, 11/02/26
Blocks	
Steals	6, vs Tulsa, 11/20/26
FGs Made	7, vs Wake Forest, 11/25/26
3FGs Made	5, vs Wake Forest, 11/25/26
FTs Made	8, Tennessee Tech, 11/02/26
Minutes Played	38, vs Wake Forest, 11/25/26

CAREER HIGHS

Points	46, Auburn, 02/18/26
Rebounds	9, Auburn, 02/18/26
Assists	9, Tennessee Tech, 11/02/26
Blocks	2, Murray State, 12/13/23
Steals	6, vs Tulsa, 11/20/26
FGs Made	16, Georgia, 03/07/26
3FGs Made	10, Auburn, 02/18/26
FTs Made	8, Tennessee Tech, 11/02/26
Minutes Played	42, South Carolina, 03/09/24

HONORS & AWARDS

» 2026-27 John R. Wooden Award Preseason Watch List
» 2026-27 Naismith Trophy Preseason Watch List
» 2026-27 Bob Cousy Award Preseason Watch List
» 2026-27 Blue Ribbon Preseason All-America • 4th Team
» 2026-27 ESPN Jay Bilas Preseason All-America • Honorable Mention
» 2026-27 All-SEC Preseason 1st Team • Media & Coaches
» 2025-26 NABC All-Southeast District • 1st Team
» 2025-26 All-SEC 2nd Team • Media
» 2025-26 All-SEC 3rd Team • Coaches
» 2025-26 Coach John R. Wooden Citizenship Cup • Community Outreach
» 2025-26 Preseason All-SEC 1st Team • Media & Coaches
» 2025-26 SEC Player of the Week • 01/05/2026
» 2024-25 NABC All-Southeast District • 1st Team
» 2024-25 All-SEC 2nd Team • Coaches • Media
» 2024-25 Preseason All-SEC 2nd Team • Media & Coaches
» 2023-24 All-SEC 2nd Team • Coaches
» 2023-24 All-SEC Tournament Team
» 2023-24 All-SEC Freshman Team • Coaches
» ESPN No. 88 National Recruit • Class of 2023

HUBBARD'S GAME-BY-GAME STATS

DATE	OPPONENT	GS	MIN	FG-FGA	FG%	3FG-3FGA	3FG%	FT-FTA	FT%	OFF-DEF	REB	PF	AST	TO	STL	BLK	PTS
11/02	Tennessee Tech	*	~32	7-11	63.6	3-4	75.0	8-10	80.0	0-0	0	2	9	3	2	0	25
11/05	Northwestern State	*	~24	4-10	40.0	3-6	50.0	4-4	100.0	1-1	2	0	3	0	0	0	15
11/09	Jackson State	*	~26	4-10	40.0	3-6	50.0	3-4	75.0	0-1	1	2	3	2	1	0	14
11/13	vs Xavier	*	~33	4-12	33.3	2-8	25.0	2-2	100.0	0-4	4	1	3	4	0	0	12
11/17	at UCF	*	~36	4-11	36.4	3-5	60.0	2-4	50.0	0-1	1	3	1	2	0	0	13
11/20	vs Tulsa	*	~37	7-15	46.7	1-7	14.3	4-6	66.7	1-2	3	2	4	3	6	0	19
11/25	vs Wake Forest	*	~38	7-15	46.7	5-12	41.7	5-5	100.0	0-0	0	0	7	2	1	0	24
11/27	vs Memphis/Penn State																
12/02	Georgia Tech																
12/07	Alabama A&M																
12/12	at Marquette																
12/15	Mississippi Valley State																
12/19	vs VCU																
12/28	Campbell																
01/02	Alabama																
01/06	at Vanderbilt																
01/09	at Oklahoma																
01/13	Florida																
01/16	at Georgia																
01/20	Kentucky																
01/23	South Carolina																
01/26	at Auburn																
01/30	at Arkansas																
02/03	Missouri																
02/06	Texas A&M																
02/13	at Ole Miss																
02/16	at Alabama																
02/20	LSU																
02/24	Texas																
02/27	South Carolina																
03/02	at Tennessee																
03/06	Ole Miss																

TOP SCORING PERFORMACES

RK	PTS	OPPONENT	DATE
1	46	Auburn	02/18/26
2	42	Georgia	03/07/26
3	38	at Texas	01/03/26
	38	No. 4 Alabama	01/29/25
5	34	Long Island	12/16/25
	34	No. 16 Kentucky	02/27/24
7	32	at Ole Miss	02/14/26
	32	at LSU	02/24/24
9	31	Tennessee	02/11/26
10	30	Oklahoma	01/07/26
	30	LSU	03/01/25

STANDOUT PERFORMACES

CATEGORY	26-27	CAREER
15+PTS & 5+ ASST	2	17
25+PTS & 5+ ASST	1	6
Led State in Scoring	6	71
Led State in Rebounds	0	2

PLAYER PRODUCTION CHART

CATEGORY	23-24	24-25	25-26	26-27	CAREER
10+ Points	30	33	30	7	100
20+ Points	13	14	19	2	48
30+ Points	2	2	7	-	11
40+ Points	-	-	2	-	2
10+ FG Made	1	3	8	-	12
5+ 3FG Made	8	6	6	1	21
10+ FT Made	1	3	2	-	6
5+ Assists	1	9	9	2	21
2+ Steals	5	8	12	2	27

YEAR	GP	GS	MIN/AVG	FG-FGA	FG%	3FG-3FGA	3FG%	FT-FTA	FT%	OFF-DEF	REB	RPG	PF	AST	APG	TO	STL	SPG	BLK	BPG	PTS	PPG	TEAM
2023-24	35	16	971/27.8	184-478	38.5	108-304	35.5	122-143	85.3	9-67	76	2.2	48	61	1.7	42	24	0.7	4	0.1	598	17.1	STATE
2024-25	34	34	1120/33.0	202-503	40.2	108-313	34.5	130-148	87.8	9-64	73	2.1	64	107	3.1	43	31	0.9	3	0.1	642	18.9	STATE
2025-26	32	32	1067/33.4	237-562	42.2	95-274	34.7	138-184	75.0	9-70	79	2.5	39	115	3.6	76	39	1.2	3	0.1	707	22.1	STATE
2026-27	7	7	226/32.3	37-84	44.0	20-48	41.7	28-35	80.0	0--6	11	1.6	10	30	4.3	16	10	1.4	0	0.0	122	17.4	STATE
TOTALS	**108**	**89**	**3384/31.3**	**660-1627**	**40.6**	**331-939**	**35.3**	**418-510**	**82.0**	**27-195**	**239**	**2.2**	**161**	**313**	**2.9**	**177**	**104**	**1.0**	**10**	**0.1**	**2,069**	**19.2**	



13 KENDYL SANDERS F

SOPHOMORE | 6-8 • 230 // LOS ANGELES, CALIF. (UTAH)

VIEW FULL BIO ON HAILSTATE.COM »

SEASON HIGHS

Points	6, Northwestern State, 11/05/26
Rebounds	6, Jackson State, 11/09/26
Assists	2, Jackson State, 11/09/26
Blocks	
Steals	1, Tennessee Tech, 11/02/26
FGs Made	2, Jackson State, 11/09/26
3FGs Made	2, Northwestern State, 11/05/26
FTs Made	2, at UCF, 11/17/26
Minutes Played	16, 2x last, Jackson State, 11/09/26

CAREER HIGHS

Points	13, Eastern Washington, 12/20/25
Rebounds	8, vs Ole Miss, 11/26/25
Assists	2, 8x last, Jackson State, 11/09/26
Blocks	2, 3x last, vs Mississippi State, 12/13/25
Steals	2, 3x last, Iowa State, 02/24/26
FGs Made	5, Eastern Washington, 12/20/25
3FGs Made	3, BYU, 01/10/26
FTs Made	3, Sam Houston, 11/15/25
Minutes Played	29, Weber State, 11/08/25

HONORS & AWARDS

SANDERS' GAME-BY-GAME STATS

DATE	OPPONENT	GS	MIN	FG-FGA	FG%	3FG-3FGA	3FG%	FT-FTA	FT%	OFF-DEF	REB	PF	AST	TO	STL	BLK	PTS
11/02	Tennessee Tech		~9	2-3	66.7	0-1	0.0	1-2	50.0	1-2	3	1	0	1	1	0	5
11/05	Northwestern State		~16	2-5	40.0	2-3	66.7	0-0	0.0	0-2	2	3	0	0	0	0	6
11/09	Jackson State		~16	2-3	66.7	1-2	50.0	0-0	0.0	1-5	6	1	2	1	0	0	5
11/13	vs Xavier		~6	0-4	0.0	0-4	0.0	0-0	0.0	0-0	0	0	0	0	0	0	0
11/17	at UCF		~5	0-1	0.0	0-1	0.0	2-2	100.0	0-0	0	2	0	0	0	0	2
11/20	vs Tulsa		~5	0-0	0.0	0-0	0.0	0-0	0.0	0-0	0	2	0	0	0	0	0
11/25	vs Wake Forest		~8	0-2	0.0	0-1	0.0	0-0	0.0	2-0	2	1	1	0	0	0	0
11/27	vs Memphis/Penn State																
12/02	Georgia Tech																
12/07	Alabama A&M																
12/12	at Marquette																
12/15	Mississippi Valley State																
12/19	vs VCU																
12/28	Campbell																
01/02	Alabama																
01/06	at Vanderbilt																
01/09	at Oklahoma																
01/13	Florida																
01/16	at Georgia																
01/20	Kentucky																
01/23	South Carolina																
01/26	at Auburn																
01/30	at Arkansas																
02/03	Missouri																
02/06	Texas A&M																
02/13	at Ole Miss																
02/16	at Alabama																
02/20	LSU																
02/24	Texas																
02/27	South Carolina																
03/02	at Tennessee																
03/06	Ole Miss																

TOP SCORING PERFORMACES

RK	PTS	OPPONENT	DATE • SCHOOL
1	13	Eastern Washington	12/20/25 • UTAH
2	9	TCU • Texas Christian	01/17/26 • UTAH
	9	No. 9 BYU • Brigham Young	01/10/26 • UTAH
	9	vs. Ole Miss	11/27/25 • UTAH
	9	San Jose State	11/03/25 • UTAH
6	8	Colorado	03/03/26 • UTAH
	8	at Arizona State	02/28/26 • UTAH
	8	at No.13 BYU • Brigham Young	01/24/26 • UTAH
	8	at No. 15 Texas Tech	01/14/26 • UTAH
10	7	at Baylor	03/07/26 • UTAH
	7	Cal Poly	11/20/25 • UTAH
	7	Holy Cross	11/10/25 • UTAH

STANDOUT PERFORMACES

CATEGORY	26-27	CAREER
15+PTS & 5+ REB	-	-
Double-Doubles	-	-
Led State in Scoring	-	-
Led State in Rebounds	-	-

PLAYER PRODUCTION CHART

CATEGORY	25-26	26-27	CAREER
10+ Points	1	-	1
20+ Points	-	-	-
5+ FG Made	-	-	-
5+ FT Made	-	-	-
2+ Assists	1	-	1
5+ Rebounds	7	1	8
10+ Rebounds	-	-	-
2+ Blocks	1	-	1
2+ Steals	1	-	1

YEAR	GP	GS	MIN/AVG	FG-FGA	FG%	3FG-3FGA	3FG%	FT-FTA	FT%	OFF-DEF	REB	RPG	PF	AST	APG	TO	STL	SPG	BLK	BPG	PTS	PPG	TEAM
2025-26	32	0	641/20.0	61-138	44.2	31-77	40.3	12-31	38.7	23-75	98	3.1	75	21	0.7	22	18	0.6	12	0.4	165	5.2	Utah
2026-27	7	0	65/9.3	6-18	33.3	3-12	25.0	3-4	75.0	4-9	13	1.9	13	3	0	2	1	0.1	0	0	18	2.6	State
TOTALS	**39**	**0**	**706/18.1**	**67-156**	**42.9**	**34-89**	**38.2**	**15-35**	**42.9**	**27-84**	**111**	**2.8**	**88**	**24**	**0.6**	**24**	**19**	**0.5**	**12**	**0.3**	**183**	**4.7**	



21 THOMAS BASSONG F

SOPHOMORE | 6-8 • 230 // PARIS, FRANCE (FLORIDA STATE)

VIEW FULL BIO ON HAILSTATE.COM »

SEASON HIGHS

Points	16, vs Wake Forest, 11/25/26
Rebounds	8, 2x last, Jackson State, 11/09/26
Assists	4, at UCF, 11/17/26
Blocks	4, Northwestern State, 11/05/26
Steals	2, 2x last, vs Tulsa, 11/20/26
FGs Made	7, vs Wake Forest, 11/25/26
3FGs Made	
FTs Made	4, 3x last, vs Tulsa, 11/20/26
Minutes Played	27, vs Wake Forest, 11/25/26

CAREER HIGHS

Points	16, vs Wake Forest, 11/25/26
Rebounds	12, at Georgia Tech, 02/28/26
Assists	4, at UCF, 11/17/26
Blocks	4, Northwestern State, 11/05/26
Steals	2, 7x last, vs Tulsa, 11/20/26
FGs Made	7, vs Wake Forest, 11/25/26
3FGs Made	2, 2x last, Wake Forest, 01/17/26
FTs Made	5, Boston College, 02/17/26
Minutes Played	31, at Pittsburgh, 03/04/26

HONORS & AWARDS

BASSONG'S GAME-BY-GAME STATS

DATE	OPPONENT	GS	MIN	FG-FGA	FG%	3FG-3FGA	3FG%	FT-FTA	FT%	OFF-DEF	REB	PF	AST	TO	STL	BLK	PTS
11/02	Tennessee Tech	*	~23	5-7	71.4	0-2	0.0	4-6	66.7	1-5	6	3	0	0	0	1	14
11/05	Northwestern State	*	~19	2-6	33.3	0-1	0.0	4-5	80.0	3-5	8	2	1	0	0	4	8
11/09	Jackson State	*	~21	5-6	83.3	0-0	0.0	0-1	0.0	2-6	8	0	2	2	2	0	10
11/13	vs Xavier	*	~19	1-6	16.7	0-2	0.0	0-1	0.0	2-3	5	2	1	2	1	1	2
11/17	at UCF	*	~12	0-2	0.0	0-0	0.0	1-4	25.0	2-3	5	4	4	1	0	0	1
11/20	vs Tulsa	*	~21	2-5	40.0	0-1	0.0	4-8	50.0	0-1	1	1	0	1	2	2	8
11/25	vs Wake Forest	*	~27	7-10	70.0	0-2	0.0	2-3	66.7	2-1	3	1	0	0	1	1	16
11/27	vs Memphis/Penn State																
12/02	Georgia Tech																
12/07	Alabama A&M																
12/12	at Marquette																
12/15	Mississippi Valley State																
12/19	vs VCU																
12/28	Campbell																
01/02	Alabama																
01/06	at Vanderbilt																
01/09	at Oklahoma																
01/13	Florida																
01/16	at Georgia																
01/20	Kentucky																
01/23	South Carolina																
01/26	at Auburn																
01/30	at Arkansas																
02/03	Missouri																
02/06	Texas A&M																
02/13	at Ole Miss																
02/16	at Alabama																
02/20	LSU																
02/24	Texas																
02/27	South Carolina																
03/02	at Tennessee																
03/06	Ole Miss																

TOP SCORING PERFORMACES

RK	PTS	OPPONENT	DATE • SCHOOL
1	16	Wake Forest	11/25/26 • State
2	14	Tennessee Tech	11/02/26 • State
	14	at Georgia Tech	02/28/26 • FSU
	14	North Carolina State	01/10/26 • FSU
5	11	Wake Forest	01/17/26 • FSU
6	10	Jackson State	11/09/26 • State
	10	Jacksonville	12/22/25 • FSU
	10	Mississippi Valley State	12/29/25 • FSU
9	8	vs. Tulsa	11/20/26 • State
	8	Northwestern State	11/05/26 • State
	8	CAL • California	03/11/26 • FSU
	8	at PITT • Pittsburgh	03/04/26 • FSU
	8	Boston College	02/17/26 • FSU

STANDOUT PERFORMACES

CATEGORY	26-27	CAREER
15+PTS & 5+ ASST	-	-
Double-Doubles	-	-
Led State in Scoring	-	-
Led State in Rebounds	2	2

PLAYER PRODUCTION CHART

CATEGORY	25-26	26-27	CAREER
10+ Points	5	3	8
20+ Points	-	-	-
2+ 3FG Made	2	-	2
5+ FT Made	1	-	1
2+ Assists	2	2	4
5+ Rebounds	9	5	14
10+ Rebounds	1	-	1
2+ Blocks	3	2	5
2+ Steals	5	2	7

YEAR	GP	GS	MIN/AVG	FG-FGA	FG%	3FG-3FGA	3FG%	FT-FTA	FT%	OFF-DEF	REB	RPG	PF	AST	APG	TO	STL	SPG	BLK	BPG	PTS	PPG	TEAM
2025-26	33	17	638/19.3	72-148	48.6	13-50	26.0	37-68	54.4	43-74	117	3.5	84	13	0.4	33	21	0.6	13	0.4	194	5.9	FSU
2026-27	7	7	142/20.3	22-42	52.4	0-8	0.0	15-28	53.6	12-24	36	5.1	13	8	1.1	6	6	0.9	9	1.3	59	8.4	State
TOTALS	**40**	**24**	**780/19.5**	**94-190**	**49.5**	**13-58**	**22.4**	**52-96**	**54.2**	**55-98**	**153**	**3.8**	**97**	**21**	**0.5**	**39**	**27**	**0.7**	**22**	**0.6**	**253**	**6.3**	



22 ND OKAFOR C

FIFTH-YEAR | 6-10 • 265 // DUNDALK, IRELAND (WASHINGTON STATE)

VIEW FULL BIO ON HAILSTATE.COM »

SEASON HIGHS

Points	8, at UCF, 11/17/26
Rebounds	6, vs Xavier, 11/13/26
Assists	3, Jackson State, 11/09/26
Blocks	2, 2x last, vs Tulsa, 11/20/26
Steals	1, 2x last, at UCF, 11/17/26
FGs Made	4, at UCF, 11/17/26
3FGs Made	
FTs Made	2, Northwestern State, 11/05/26
Minutes Played	20, 2x last, vs Xavier, 11/13/26

CAREER HIGHS

Points	27, vs Southern Utah, 11/19/25
Rebounds	12, at Seattle, 12/30/25
Assists	4, vs Seattle, 01/28/26
Blocks	5, vs Nevada, 12/07/25
Steals	4, at Arizona State, 11/25/25
FGs Made	12, Southern Utah, 12/14/25
3FGs Made	
FTs Made	6, at Southern California, 12/14/15
Minutes Played	29, at San Diego, 01/21/26

HONORS & AWARDS

» 2025-26 West Coast Conference Honorable Mention • Washington State

OKAFOR'S GAME-BY-GAME STATS

DATE	OPPONENT	GS	MIN	FG-FGA	FG%	3FG-3FGA	3FG%	FT-FTA	FT%	OFF-DEF	REB	PF	AST	TO	STL	BLK	PTS
11/02	Tennessee Tech	*	~6	1-1	100.0	0-0	0.0	0-0	0.0	0-4	4	2	0	3	0	1	2
11/05	Northwestern State	*	~15	0-0	0.0	0-0	0.0	2-2	100.0	1-4	5	4	0	1	0	2	2
11/09	Jackson State	*	~20	1-2	50.0	0-0	0.0	0-0	0.0	2-2	4	2	3	1	1	1	2
11/13	vs Xavier	*	~20	3-6	50.0	0-0	0.0	0-0	0.0	2-4	6	2	1	2	0	1	6
11/17	at UCF	*	~19	4-7	57.1	0-0	0.0	0-0	0.0	1-2	3	2	1	1	1	1	8
11/20	vs Tulsa	*	~19	3-6	50.0	0-0	0.0	0-0	0.0	2-1	3	1	0	0	0	2	6
11/25	vs Wake Forest	*	~5	1-1	100.0	0-0	0.0	0-0	0.0	0-0	0	0	0	3	0	0	2
11/27	vs Memphis/Penn State																
12/02	Georgia Tech																
12/07	Alabama A&M																
12/12	at Marquette																
12/15	Mississippi Valley State																
12/19	vs VCU																
12/28	Campbell																
01/02	Alabama																
01/06	at Vanderbilt																
01/09	at Oklahoma																
01/13	Florida																
01/16	at Georgia																
01/20	Kentucky																
01/23	South Carolina																
01/26	at Auburn																
01/30	at Arkansas																
02/03	Missouri																
02/06	Texas A&M																
02/13	at Ole Miss																
02/16	at Alabama																
02/20	LSU																
02/24	Texas																
02/27	South Carolina																
03/02	at Tennessee																
03/06	Ole Miss																

TOP SCORING PERFORMACES

RK	PTS	OPPONENT	DATE • SCHOOL
1	27	Southern Utah	11/19/25 • CAL
2	21	at San Diego	01/21/26 • CAL
3	15	at Pepperdine	02/28/26 • CAL
	15	Saint Mary's	02/21/26 • CAL
	15	Pacific	02/18/26 • CAL
	15	Portland	01/31/26 • CAL
	15	Pepperdine	01/24/26 • CAL
8	14	at San Francisco	01/18/26 • CAL
	14	at Saint Mary's.	01/10/26 • CAL
	14	Loyola Marymount	01/02/26 • CAL

STANDOUT PERFORMACES

CATEGORY	26-27	CAREER
15+PTS & 5+ REB	-	3
Double-Doubles	-	2
Led State in Scoring	-	-
Led State in Rebounds	-	-

PLAYER PRODUCTION CHART

CATEGORY	23-23	23-24	24-25	25-26	26-27	CAREER
10+ Points	2	-	1	21	-	24
20+ Points	-	-	-	2	-	2
5+ FG Made	2	-	4	20	-	26
5+ FT Made	-	-	-	4	-	4
2+ Assists	2	1	2	6	1	11
5+ Rebounds	4	2	5	20	2	31
10+ Rebounds	-	-	-	2	-	2
2+ Blocks	6	1	12	12	2	31
2+ Steals	1	1	-	1	-	3

YEAR	GP	GS	MIN/AVG	FG-FGA	FG%	3FG-3FGA	3FG%	FT-FTA	FT%	OFF-DEF	REB	RPG	PF	AST	APG	TO	STL	SPG	BLK	BPG	PTS	PPG	TEAM
2022-23	30	2	395/13.2	46-106	43.4	0-0	0.0	19-32	59.4	25-50	75	2.5	57	10	0.3	24	4	0.1	21	0.7	111	3.7	Cal
2023-24	9	0	70/7.8	7-18	38.9	0-0	0.0	3-3	100.0	6-9	15	1.7	17	5	0.6	2	2	0.2	4	0.4	17	1.9	Cal
2024-25	32	0	443/13.8	71-114	62.3	0-0	0.0	36-61	59.0	36-49	85	2.7	74	8	0.3	31	4	0.1	40	1.3	178	5.6	WSU
2025-26	32	32	742/23.2	147-252	58.3	0-0	0.0	58-90	64.4	62-119	181	5.7	101	29	0.9	67	16	0.5	46	1.4	352	11.0	WSU
2026-27	7	7	104/14.9	13-23	56.5	0-0	0.0	2-2	100.0	8-17	25	3.6	13	5	0.7	11	2	0.3	8	1.1	28	4.0	State
TOTALS	110	41	1754/15.9	284-513	55.4	0-0	0.0	118-188	62.8	137-244	381	3.5	262	57	0.5	135	28	0.3	119	1.1	686	6.2	



33 TRISTAN REED C

FRESHMAN | 6-10 • 250 // ST. LOUIS, MO. (LINK ACADEMY)

VIEW FULL BIO ON HAILSTATE.COM »

SEASON HIGHS

Points	16, at UCF, 11/17/26
Rebounds	11, at UCF, 11/17/26
Assists	2, 2x last, vs Wake Forest, 11/25/26
Blocks	1, 5x last, vs Wake Forest, 11/25/26
Steals	1, 3x last, vs Wake Forest, 11/25/26
FGs Made	7, at UCF, 11/17/26
3FGs Made	
FTs Made	3, vs Wake Forest, 11/25/26
Minutes Played	28, vs Wake Forest, 11/25/26

CAREER HIGHS

Points	16, at UCF, 11/17/26
Rebounds	11, at UCF, 11/17/26
Assists	2, 2x last, vs Wake Forest, 11/25/26
Blocks	1, 5x last, vs Wake Forest, 11/25/26
Steals	1, 3x last, vs Wake Forest, 11/25/26
FGs Made	7, at UCF, 11/17/26
3FGs Made	
FTs Made	3, vs Wake Forest, 11/25/26
Minutes Played	28, vs Wake Forest, 11/25/26

HONORS & AWARDS

» ESPN No. 74 National Recruit • Class of 2026

REED'S GAME-BY-GAME STATS

DATE	OPPONENT	GS	MIN	FG-FGA	FG%	3FG-3FGA	3FG%	FT-FTA	FT%	OFF-DEF	REB	PF	AST	TO	STL	BLK	PTS
11/02	Tennessee Tech		~8	1-2	50.0	0-0	0.0	0-0	0.0	0-2	2	3	1	0	0	1	2
11/05	Northwestern State		~12	2-6	33.3	0-0	0.0	2-4	50.0	5-2	7	3	0	0	0	1	6
11/09	Jackson State		~14	7-10	70.0	0-0	0.0	0-0	0.0	5-3	8	0	2	1	1	1	14
11/13	vs Xavier		~17	3-5	60.0	0-0	0.0	0-1	0.0	4-3	7	4	0	1	0	1	6
11/17	at UCF		~21	7-8	87.5	0-0	0.0	2-3	66.7	6-5	11	5-D	0	2	1	0	16
11/20	vs Tulsa		~13	1-1	100.0	0-0	0.0	0-0	0.0	1-1	2	4	0	2	0	0	2
11/25	vs Wake Forest		~28	1-2	50.0	0-0	0.0	3-5	60.0	1-5	6	4	2	1	1	1	5
11/27	vs Memphis/Penn State																
12/02	Georgia Tech																
12/07	Alabama A&M																
12/12	at Marquette																
12/15	Mississippi Valley State																
12/19	vs VCU																
12/28	Campbell																
01/02	Alabama																
01/06	at Vanderbilt																
01/09	at Oklahoma																
01/13	Florida																
01/16	at Georgia																
01/20	Kentucky																
01/23	South Carolina																
01/26	at Auburn																
01/30	at Arkansas																
02/03	Missouri																
02/06	Texas A&M																
02/13	at Ole Miss																
02/16	at Alabama																
02/20	LSU																
02/24	Texas																
02/27	South Carolina																
03/02	at Tennessee																
03/06	Ole Miss																

TOP SCORING PERFORMANCES

RK	PTS	OPPONENT	DATE
1	16	at UCF	11/17/26
2	14	Jackson State	11/09/26
3	6	Xavier	11/13/26
	6	Northwestern State	11/05/26
5	5	vs. Wake Forest	11/25/26

STANDOUT PERFORMANCES

CATEGORY	26-27	CAREER
15+PTS & 5+ REB	1	1
Double-Doubles	1	1
Led State in Scoring	1	1
Led State in Rebounds	4	4

PLAYER PRODUCTION CHART

CATEGORY	26-27	CAREER
10+ Points	2	2
20+ Points	-	-
5+ FG Made	2	2
5+ FT Made	-	-
2+ Assists	2	2
5+ Rebounds	5	5
10+ Rebounds	1	1
2+ Blocks	-	-
2+ Steals	-	-

YEAR	GP	GS	MIN/AVG	FG-FGA	FG%	3FG-3FGA	3FG%	FT-FTA	FT%	OFF-DEF	REB	RPG	PF	AST	APG	TO	STL	SPG	BLK	BPG	PTS	PPG	TEAM
2026-27	7	0	113/16.1	22-34	64.7	0-0	0.0	7-13	53.8	22-21	43	6.1	18	5	0.7	7	3	0.4	5	0.7	51	7.3	State
TOTALS	7	0	113/16.1	22-34	64.7	0-0	0.0	7-13	53.8	22-21	43	6.1	18	5	0.7	7	3	0.4	5	0.7	51	7.3	



99 WILLIE BURNETT III G

FRESHMAN | 6-5 • 190 // MELBOURNE, FLA. (GILLION ACADEMEY - VA.)

VIEW FULL BIO ON HAILSTATE.COM »

SEASON HIGHS

Points	9, vs Xavier, 11/13/26
Rebounds	2, 2x last, vs Xavier, 11/13/26
Assists	3, Northwestern State, 11/05/26
Blocks	
Steals	
FGs Made	2, Jackson State, 11/09/26
3FGs Made	2, Jackson State, 11/09/26
FTs Made	6, vs Xavier, 11/13/26
Minutes Played	20, Northwestern State, 11/05/26

CAREER HIGHS

Points	9, vs Xavier, 11/13/26
Rebounds	2, 2x last, vs Xavier, 11/13/26
Assists	3, Northwestern State, 11/05/26
Blocks	
Steals	
FGs Made	2, Jackson State, 11/09/26
3FGs Made	2, Jackson State, 11/09/26
FTs Made	6, vs Xavier, 11/13/26
Minutes Played	20, Northwestern State, 11/05/26

HONORS & AWARDS

» ESPN No. 85 National Recruit • Class of 2026

BURNETT'S GAME-BY-GAME STATS

DATE	OPPONENT	GS	MIN	FG-FGA	FG%	3FG-3FGA	3FG%	FT-FTA	FT%	OFF-DEF	REB	PF	AST	TO	STL	BLK	PTS
11/02	Tennessee Tech		~2	0-1	0.0	0-1	0.0	0-0	0.0	0-0	0	0	0	1	0	0	0
11/05	Northwestern State		~20	2-5	40.0	0-2	0.0	2-3	66.7	1-1	2	2	3	3	0	0	6
11/09	Jackson State		~11	2-4	50.0	2-3	66.7	0-0	0.0	0-1	1	1	1	2	0	0	6
11/13	vs Xavier		~10	1-4	25.0	1-2	50.0	6-6	100.0	1-1	2	1	0	2	0	0	9
11/17	at UCF		DNP														
11/20	vs Tulsa		DNP														
11/25	vs Wake Forest		~1	0-0	0.0	0-0	0.0	0-0	0.0	0-0	0	1	0	0	0	0	0
11/27	vs Memphis/Penn State																
12/02	Georgia Tech																
12/07	Alabama A&M																
12/12	at Marquette																
12/15	Mississippi Valley State																
12/19	vs VCU																
12/28	Campbell																
01/02	Alabama																
01/06	at Vanderbilt																
01/09	at Oklahoma																
01/13	Florida																
01/16	at Georgia																
01/20	Kentucky																
01/23	South Carolina																
01/26	at Auburn																
01/30	at Arkansas																
02/03	Missouri																
02/06	Texas A&M																
02/13	at Ole Miss																
02/16	at Alabama																
02/20	LSU																
02/24	Texas																
02/27	South Carolina																
03/02	at Tennessee																
03/06	Ole Miss																

TOP SCORING PERFORMACES

RK	PTS	OPPONENT	DATE
1	9	Xavier	11/13/26
2	6	Jackson State	11/09/26
	6	Northwestern State	11/05/26

STANDOUT PERFORMACES

CATEGORY	26-27	CAREER
15+PTS & 5+ ASST	-	-
Double-Doubles	-	-
Led State in Scoring	-	-
Led State in Rebounds	-	-

PLAYER PRODUCTION CHART

CATEGORY	26-27	CAREER
10+ Points	-	-
20+ Points	-	-
30+ Points	-	-
5+ FG Made	-	-
2+ 3FG Made	1	1
5+ FT Made	1	1
2+ Assists	1	1
5+ Rebounds	-	-
2+ Steals	-	-

YEAR	GP	GS	MIN/AVG	FG-FGA	FG%	3FG-3FGA	3FG%	FT-FTA	FT%	OFF-DEF	REB	RPG	PF	AST	APG	TO	STL	SPG	BLK	BPG	PTS	PPG	TEAM
2026-27	5	5	44/8.8	5-14	35.7	3-8	37.5	8-9	88.9	2-3	5	1.0	5	4	0.8	8	0	0.0	0	0.0	21	4.2	State
TOTALS	**5**	**5**	**44/8.8**	**5-14**	**35.70**	**3-8**	**37.5**	**8-9**	**88.9**	**2-3**	**5**	**1.0**	**5**	**4**	**0.8**	**8**	**0**	**0.0**	**0**	**0.0**	**21**	**4.2**	



GEORGE BROOKS ■ ASSISTANT COACH ■ 17TH SEASON ■ MISSISSIPPI STATE ■ 1997

» Brooks is in the midst of his 17th season of loyal service to the Maroon and White under Chris Jans, Ben Howland, Rick Ray and Rick Stansbury.

» The 2026-27 season will enable Brooks to take the reigns as the longest tenured assistant coach in State men's basketball history. He has served as the lead recruiter for 9 ESPN top 100 players which include Kimani Hamilton, Josh Hubbard and Tristan Reed on State's 2026-27 roster.

» Brooks is the SEC's longest tenured active assistant coach and the 2nd-longest tenured active NCAA assistant coach at the major conference level (ACC • BIG EAST • Big Ten • Big 12 • SEC) behind only Kurtis Townsend from Kansas (22 seasons).

» Brooks has served as the lead recruiter for State's most recent NBA players which include 2021-22 NBA Champion and 2000-point scorer at State, Quinndary Weatherspoon (Golden State Warriors), along with Reggie Perry, Craig Sword, Tolu Smith III and Robert Woodard II.

» Smith III completed his 2nd season with the Detroit Pistons who wrapped up the 2025-26 regular season with the best record in the NBA's Eastern Conference. He had his team option exercised for 2026-27.

» The Bulldogs have had at least one player on the All-SEC First-Team, All-SEC Second-Team or All-SEC Third Team honors in 10 consecutive seasons. All but one of those players (Iverson Molinar) were Brooks' signees.

» Hubbard captured All-SEC accolades for the 3rd straight season and became the 1st three-time recipient of the Bailey Howell Trophy, awarded to the state of Mississippi's top collegiate player, in 2025-26.

» Hubbard became the 4th State player and the 28th player in SEC history to surpass 2,000 career points. He accomplished the feat against Jackson State (11/09/2026).

» The Madison native also became the 9th player in SEC history to amass 2000+ points, 300+ assists and 100+ steals in 2026-27.



DAVID ANWAR ■ ASSISTANT COACH ■ 5TH SEASON ■ FITCHBURG STATE ■ 1998

» Anwar has been an integral part of Coach Jans' staff for every monumental moment between Mississippi State and New Mexico State which is headed by appearances in 6 of the last 8 NCAA Tournaments.

» The two programs have racked up a 204-93 mark which has averaged out to 20.4 wins per season and a .687 winning percentage over the last 10 seasons since 2017-18.

» Anwar is regarded as one of the nation's elite recruiters and possesses a wealth of experience gained over nearly two decades as a NCAA Division I assistant coach.

» Anwar has served as the lead recruiter to numerous nationally ranked recruits over his career which includes two ESPN Top 100 players, Tee Bartlett and King Grace, on State's 2026-27 roster.

» Anwar was listed among the Silver Waves Media 100 Most Impactful High Major Assistant Coaches twice in his career, most recently in October 2026.

» Affectionately known as 'Philly Dave' for his love of all things Philadelphia led by the Super Bowl LII and Super Bowl LIX champion Eagles, Anwar also spent five seasons at North Texas from 2012-13 to 2016-17 working for Tony Benford.

» Anwar also gained six years of coaching experience in the Big 12 Conference at Nebraska from 2006-07 to 2011-12 under Doc Sadler.

» Anwar made the jump to Division I basketball as UTEP's Director of Operations in 2004-05 and 2005-06 for Sadler after spending four seasons as an assistant coach at Division II's University of Arkansas at Fort Smith.



COREY BARKER ■ ASSISTANT COACH ■ 1ST SEASON ■ PRAIRIE VIEW A&M ■ 2003

» Barker has been reunited with Coach Jans after working together at New Mexico State (2019-20 • 2020-21) and Bowling Green (2014-15).

» The 2019-20 season was sparked by the third straight WAC regular season crown in dominant fashion for the Aggies. New Mexico State went 25-6 on the strength of a 19-game winning streak and an undefeated conference season. Five players earned All-WAC recognition.

» Prior to that, Barker spent time at Louisiana Tech (2015-16) and TCU (2016-17 to 2018-19). All 4 seasons resulted in 20+ wins and a quartet of postseason trips.

» Barker's tenure at TCU under Jamie Dixon marked the 2nd time in school history that the programs won 20+ games in three consecutive seasons.

» During his first season with the Horned Frogs, Barker played an integral part in a 12-win improvement which marked the program's second-largest turnaround. TCU dialed up 24 victories and won the 2017 NIT Championship.

» Barker's second season saw TCU dial up a 21-12 record, a program-watermark No. 10 ranking in the Associated Press Top 25 poll on December 25, 2017 and a NCAA Tournament berth for the first time in two decades as a No. 5 seed.

» Barker capped his TCU tenure with a 23-14 mark and a 2019 NIT Semifinals run Desmond Bane, RJ Nembhard and Kenrich Williams went onto NBA careers after their time in Fort Worth.

» Barker's Louisiana Tech stint was headed by a 23-10 mark as Alex Hamilton secured Conference USA's Player of the Year and Associated Press All-America Honorable Mention status.

» The building blocks for Barker's coaching career began as a high school assistant coach at North Forest High School in Houston, Texas, and the Humble Christian Life Center Academy in Humble, Texas from 2005-10. His top prep prospects were Latavious Williams, who was drafted by the Miami Heat in 2010 along with Junior Cadougan (Marquette) and Kourtney Roberson (Texas A&M).



SHUNN BUCHANAN ■ ASSISTANT COACH ■ 3RD SEASON ■ 1ST AS AC ■ NEW MEXICO STATE ■ 2020

» Buchanan has rejoined Coach Jans' staff after he served as a graduate assistant in 2022-23 and 2023-24 at State. The Bulldogs captured back-to-back NCAA Tournament trips and a pair of 21-win campaigns.

» Buchanan assisted in the development of Tolu Smith III, a two-time All-SEC First-Team performer and member of the NBA's Detroit Pistons.

» Before his return to Starkville, Buchanan played a big role in two winning seasons at New Mexico State (2024-25 • 2025-26).

» Buchanan was among 75 NCAA Division I assistant coaches that attended the Silver Waves Media Rising Stars Power Lunch at the NCAA Final Four in April 2026.

» Buchanan played three seasons at New Mexico State (2017-18 to 2019-20) for Coach Jans where he was apart of 83 wins. The Aggies repeated as three-time WAC regular season champions and earned consecutive trips to the 2018 and 2019 NCAA Tournaments.

» Buchanan, a Durant, Mississippi native, kicked off his playing career at Northeast Mississippi Community College in 2016-17. There, he was named an All-MACJC First-Team selection and led the Tigers to a MACJC State Championship.



ALEX BARLOW ■ ASSISTANT COACH ■ 1ST SEASON ■ BUTLER ■ 2015

» Barlow has joined State's staff after he spent eight seasons working inside the Boston Celtics organization (2015-16 to 2022-23) led by his former college coach Brad Stevens and three seasons (2023-24 to 2025-26) as an assistant coach at his alma mater, Butler, on Thad Matta's staff.

» Barlow rose through the Boston franchise's ranks after he started as a video assistant and in player development.

» Barlow spent five seasons with the Maine Celtics in the NBA G League and was the affiliate's head coach in 2022-23 where he amassed 30 wins and earned a playoff spot.

» Barlow aided in the development of NBA players: Robert Williams, Sam Hauser and Luke Kornet who all made contributions to Boston's 2022 NBA Finals run.

» Barlow also worked closely with Williams during his 2018-19 rookie season in a player development capacity where he contributed to big man's fundamental growth that later enabled him to come away with 2022 NBA All-Defensive Team honors.

» As an assistant coach at Butler, Barlow was the program's offensive coordinator for three seasons from 2023-24 to 2025-26.

» All three of those Butler squads were ranked inside the nation's top 75 in KenPom offensive efficiency headed by a No. 38 ranking in 2024-25.

» Butler's offense averaged 79.4 points per game in 2025-26. The Bulldogs were led by Michael Ajayi who earned 2025-26 Associated Press All-America honorable mention accolades and an All-BIG EAST First-Team recognition.

» Barlow, with an eye toward a future career in coaching, chose to walk on at Butler to play for Brad Stevens. He earned a scholarship later during his playing career and started 88 of 100 games over his final three seasons.

» The Bulldogs made 2013 NCAA Tournament Round of 32 during Stevens' final season and the 2015 NCAA Tournament Round of 32 under Chris Holtmann.

» Barlow provided one of the program's most memorable game-winning shots when he hit a one-handed floater with 2.6 seconds left in overtime to lift Butler to an 88-86 victory over No. 1 Indiana on Dec. 15, 2012.

» Off the court, Barlow was showered with numerous accolades. He won the 2015 Senior CLASS Award which recognized student-athletes in four areas: community, classroom, character and competition.



DILLON ELDER ■ ASSISTANT COACH ■ 5TH SEASON ■ 3RD AS AC ■ TEXAS A&M ■ 2019

» Elder starts his third season as an assistant coach and his fifth season on Chris Jans' coaching staff at Mississippi State in 2026-27. He was elevated to assistant coach after he spent his first two seasons as State's director of scouting and analytics.

» Elder has been part of a State program that dialed up back-to-back-to-back NCAA Tournament trips fueled by a trio of 21-win campaigns from 2022-23 to 2024-25. It marked the third time in program history and the first time in two decades that the Bulldogs have secured three consecutive NCAA Tournament bids.

» Leading into State, Elder had a yearlong stint as Tarleton State's Director of Operations in 2021-22. Prior to his tenure in Stephenville, Elder worked with the NBA's Minnesota Timberwolves as a Video Assistant in 2020-21.

» Elder spent his undergraduate time as a student manager at Texas A&M from 2015-18 and was promoted to head manager in 2017-18. Then, Elder advanced to a graduate assistant role with the Aggies during the 2018-19 and 2019-20 seasons.

» During his time in Bryan-College Station, the Aggies won a share of the SEC regular season championship in 2015-16 and made two trips to the 2016 and 2018 NCAA Sweet 16 working for coach Billy Kennedy.

» Texas A&M was ranked as high as No. 5 in the Associated Press Top 25 on 01/25/2016 and 12/25/2017. The Aggies



JOE ROGERS ■ DIRECTOR OF RECRUITING ■ 5TH SEASON ■ 2ND AS DOR ■ GEORGIA ■ 2019

» Rogers was promoted into the director of recruiting role in 2025-26 after he spent his first three seasons as State's director of operations.

» During his first three seasons, Rogers coordinated the day-to-day operations of State's program where the Bulldogs posted 2023, 2024 and 2025 NCAA Tournament appearances which were each ignited by 21-win seasons.

» The Bulldogs were ranked among the nation's top 25 at some point in each of his first three seasons, and State posted 10 victories over Associated Press Top 25 opponents which established a new program record over a three-year span.

» Before State, Rogers worked as a graduate assistant under Tom Crean at his alma mater, Georgia. He began as a student manager in 2018-19 before he advanced to graduate assistant during the 2020-21 and 2021-22 seasons.

» At UGA, Rogers became familiar with the scouting and analytics process. He worked with the team's coaches to break down film for prospects and opponents alike.



ERIK JOHANSSON ■ DIRECTOR OF SCOUTING & ANALYTICS ■ 2ND SEASON ■ LOYOLA MARYMOUNT ■ 2020

» Johansson starts his second season as State's director of scouting and analytics in 2026-27.

» Johansson will work extensively on scouting, analytics and basketball strategies with members of the coaching staff to assist in the creation of opponent scouting reports and provide video breakdown for player development among other duties.

» Johansson was recognized by Silver Waves Media as 1 of 7 SEC coaching staff members named among the nation's top support staff in October 2026.

» Johansson spent four seasons at his alma mater, Loyola Marymount in the West Coast Conference, as a video coordinator under Stan Johnson. He cut his teeth in 2020-21 and 2021-22 as a graduate assistant before being elevated into a program's first full-time video coordinator in 2022-23 and 2023-24.

» As a player for Mike Dunlap, Johansson saw action in 118 games over his four seasons at LMU from 2016-17 to 2019-20

» The Lions piled up 22 victories and made the CBI Semifinals during his junior campaign, while he started 30 of 32 games as a senior.



CHRIS JANS

HEAD COACH ■ MISSISSIPPI STATE
NCAA RECORD ■ 224-105 ■ 11TH SEASON
MISSISSIPPI STATE RECORD ■ 81-61 ■ 5TH SEASON
LORAS COLLEGE ■ 1991

COACH JANS FILE ■ HEAD COACHING EXPERIENCE
SEASONS ■ SCHOOL ■ YEARS AT SCHOOL ■ RECORD

2023-24-25-26-27 • Mississippi State • 5 Seasons • 81-61
2018-19-20-21-22 • New Mexico State • 5 Seasons • 122-32
2015 • Bowling Green • 1 Season • 21-12

SEASONS ■ SCHOOL ■ YEARS AT SCHOOL ■ RECORD

2004 • Chipola College • 1 Season • 32-5
2002-03 • Howard College • 2 Seasons • 49-14
1999 • Independence CC • 1 Season • 22-10
1997-98 • Kirkwood CC • 2 Seasons • 56-16

COACH JANS ■ NCAA YEAR-BY-YEAR RECORD
MISSISSIPPI STATE ■ 2023-24-25-26-27 ■ 5 SEASONS

SEASON	OVR W-L	CONF W-L	CONF FINISH	POSTSEASON
2022-23	21-13	8-10	T-9th	NCAA • Round of 68
2023-24	21-14	8-10	9th	NCAA • Round of 64
2024-25	21-13	8-10	T-9th	NCAA • Round of 64
2025-26	13-19	5-13	13th	
2026-27	5-2	0-0		

NEW MEXICO STATE ■ 2018-19-20-21-22 ■ 5 SEASONS

SEASON	OVR W-L	CONF W-L	CONF FINISH	POSTSEASON
2017-18	28-6	12-2	1st	NCAA • Round of 64
2018-19	30-5	15-1	1st	NCAA • Round of 64
2019-20	25-6	16-0	1st	COVID-19
2020-21	12-8	7-6	3rd	
2021-22	27-7	14-4	T-1st	NCAA • Round of 32

BOWLING GREEN ■ 2015 ■ 1 SEASON

SEASON	OVR W-L	CONF W-L	CONF FINISH	POSTSEASON
2014-15	21-12	11-7	T-4th	CIT • Round of 16

NJCAA RECORD ■ 159-45 ■ 6 SEASONS

KIRKWOOD COMMUNITY COLLEGE
1998 NJCAA DIVISION II NATIONAL CHAMPIONSHIP
1998 NJCAA DIVISION II NATIONAL COACH OF THE YEAR

COACH JANS FILE ■ NCAA DIVISION I ASSISTANT
SEASONS ■ SCHOOL ■ POSITION ■ YEARS AT SCHOOL

2016-17 • Wichita State • Special Assistant • 2 Seasons
2008-14 • Wichita State • Assistant Coach • 7 Seasons
2005-07 • Illinois State • Assistant Coach • 3 Seasons
2000-01 • Idaho • Assistant Coach • 2 Seasons

NCAA TOURNAMENTS **11**
SEASONS ■ SCHOOL ■ NCAA ROUND ■ POSITION

2024 • 2025 Mississippi State • Round of 64 • Head Coach — 2
2023 • Mississippi State • Round of 68 • Head Coach — 1
2022 • New Mexico State • Round of 32 • Head Coach — 1
2018 • 2019 • New Mexico State • Round of 64 • Head Coach — 2
2013 • Wichita State • Final Four • Assistant Coach — 1
2014 • 2016 • 2017 • Wichita State • Round of 32 • Assistant Coach — 3
2012 • Wichita State • Round of 64 • Assistant Coach — 1

CONFERENCE REGULAR SEASON TITLES **8**
SEASONS ■ SCHOOL ■ CONFERENCE ■ POSITION

2018 • 2019 • 2020 • 2022 • New Mexico State • WAC • Head Coach — 4
2012 • 2014 • 2016 • 2017 • Wichita State • Missouri Valley • Assistant Coach — 4

CONFERENCE TOURNAMENT TITLES **5**
SEASONS ■ SCHOOL ■ CONFERENCE ■ POSITION

2018 • 2019 • 2022 • New Mexico State • WAC • Head Coach — 3
2014 • 2017 • Wichita State • Missouri Valley • Assistant Coach — 2

CONFERENCE COACH OF THE YEAR **6**
SEASONS ■ SCHOOL ■ CONFERENCE ■ POSITION

2018 • 2019 • 2020 • New Mexico State • WAC • Head Coach — 3
2012 • 2013 • 2014 • Wichita State • Missouri Valley • Assistant Coach — 3

MISSISSIPPI STATE

» State is among the 10 SEC schools who have qualified for at least three of the last four NCAA Tournaments since 2022-23 during Coach Jans' tenure.
» The Bulldogs will be looking for their 4th NCAA Tournament bid over a 5-year span for the third time in program history during the 2026-27 season. The last time State accomplished that feat was from 2001-02 to 2005-06.

» During his first three seasons, Coach Jans guided the Bulldogs back to college basketball's biggest stage fueled by three NCAA Tournament appearances in 2022-23, 2023-24 and 2024-25.
» State secured three consecutive NCAA Tournament trips for the third time in program history. The last time the Bulldogs accomplished the feat was in 2002-03, 2003-04 and 2004-05.

» Coach Jans was one of seven coaches in SEC history (John Calipari • Kentucky, Don DeVoe • Tennessee), Jerry Green • Tennessee, Bruce Pearl • Tennessee, Tubby Smith • Kentucky, Eddie Sutton • Kentucky) to lead his squad to back-to-back-to-back NCAA bids during his first three seasons.
» SEC basketball has have 176 coaches in league history with 16 of those coaches making multiple stops inside the conference.

» Breaking it down further, Jans is in the elite company of John Calipari (Kentucky • 2009-10 • 2010-11 • 2011-12), Bruce Pearl (Tennessee • 2005-06 • 2006-07 • 2007-08) and Tubby Smith (Kentucky • 1997-98 • 1998-99 • 1999-2000) as the only SEC coaches to secure at least 21 wins and a NCAA Tournament berth during each of their first three seasons. Calipari (Arkansas) and Mark Pope (Kentucky) can join the list this season.

» As of 11/26, Coach Jans owns a .681 winning percentage (224-105) as a NCAA Division I head coach. He is ranked 21st among all NCAA Division I active head coaches with at least five seasons of experience.
» His .681 winning percentage is ranked 14th among NCAA power 5 active head coaches (ACC • BIG EAST • Big Ten • Big 12 • SEC) with at least 10 seasons of experience. Among the coaches he trails are a quartet of Naismith Hall of Famers in John Calipari (Arkansas), Tom Izzo (Michigan State), Rick Pitino (St. John's) and Bill Self (Kansas) among others.

» As of 11/26, Coach Jans has amassed 81 victories at State, which is tied for 3rd with Missouri's Dennis Gates. He is behind Florida's Todd Golden (110) and Georgia's Mike White (84) among the five current SEC fifth-year coaches. He is the only active SEC coach to post three straight 20+ win seasons with a trio of NCAA Tournament trips during their first three seasons at his respective school.
» The five-person class of Gates, Golden, Jans, Paris and White have racked up 12 NCAA Tourny bids at their respective schools.

» State was ranked at some point inside the Associated Press Top 25 poll during each of Coach Jans' first three seasons. In total, the Bulldogs have been ranked in 19 editions of the AP Top 25 poll with Jans at the helm and reached a high watermark of No. 14 on three occasions, the latest coming on 01/27/2025. In 2024-25, the Maroon and White were ranked during the month of March for the first time going back to 2003-04.

» State has captured 10 victories over AP Top 25 squads under Jans which is the most ranked wins over a three-year span in program history. In 2024-25, the Bulldogs came away with five AP Top 25 triumphs during the regular season for the first time ever. The 90-57 rout of No. 18 PITT was the program's largest margin of victory over a ranked opponent, while the 79-66 win at No. 21 Memphis marked the program's best margin of victory against a ranked foe on the road.

PREVIOUS COACHING EXPERIENCE

» Coach Jans grew up in Fairbank, Iowa and has built the foundation of his programs on a culture of accountability. He has racked up 20+ victories on 14 occasions during his 16 seasons as a head coach at the NCAA Division I and NJCAA junior college ranks.

» The only times that a Coach Jans team didn't reach the 20-win plateau was in 2020-21 when his New Mexico State squad played a 20-game schedule with zero home games due to COVID and in 2025-26 at Mississippi State.

» As a junior college head coach, Coach Jans won the 1997-98 NJCAA Division II National Championship with a 31-6 record at Kirkwood Community College in Cedar Rapids, Iowa. His entire Kirkwood squad was inducted into the school's Hall of Fame on 02/09/2024.

» Coach Jans played a vital role as an assistant coach at Wichita State for Gregg Marshall which was headed by a 2013 NCAA Final Four run, five NCAA Tournament trips and four Missouri Valley Conference regular season championships.

» Coach Jans was the 2015 Joe B. Hall National Coach of the Year recipient after a 21-win campaign during his first season as a NCAA Division I head coach while at Bowling Green.

» Coach Jans ushered in an unprecedented run of success over a five-year span at New Mexico State where he guided the Aggies to a 122-32 record sparked by three NCAA Tournament trips. The program was in-line for a 4th NCAA Tournament appearance as WAC Tournament champions before the 2019-20 postseason was cancelled.

» His New Mexico State squad pulled a patented 12-5 upset over Connecticut during the 2022 Big Dance in Buffalo, New York. Over an 1102 day span between the 2022 NCAA and 2025 NCAA Tournaments, Coach Jans was the only coach to defeat two-time national champion UConn led by Dan Hurley in March Madness.

ABOUT COACH JANS

» Coach Jans was a three-year starter at Loras College (1988-89-90-91) located in Dubuque, Iowa and was named a captain as a senior. He helped the Duhawks break 16 scoring records and two NCAA Division III records for three-point shooting.

» A graduate of Loras College in 1991, Coach Jans earned his bachelor's degrees in marketing and in finance.

» Coach Jans and his wife Sheri have two kids, Nick and Maddie Gazda.



0
Jalyn Collingwood
G • 6-7 • 215 • FR
Riverdale, Maryland



1
King Grace
G • 6-5 • 205 • SO
Dallas, Texas

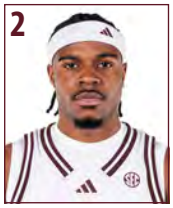

2
Tajuan Simpkins
G • 6-4 • 195 • SR
Brooklyn, New York



3
Tee Bartlett
C • 6-11 • 270 • SO
Los Angeles, California



5
Kimani Hamilton
F • 6-8 • 225 • 5TH
Jackson, Mississippi



8
Cameren Paul
G • 6-7 • 210 • SO
Grand Prairie, Texas



9
Trevor Reed
F • 6-8 • 230 • SR
St. Louis, Missouri



11
RJ Johnson
G • 6-4 • 225 • SR
Huntsville, Alabama



12
Josh Hubbard
G • 6-0 • 190 • SR
Madison, Mississippi



13
Kendyl Sanders
F • 6-8 • 230 • SO
Los Angeles, California



21
Thomas Bassong
F • 6-8 • 230 • SO
Paris, France



22
ND Okafor
C • 6-10 • 255 • 5TH
Dundalk, Ireland



24
Ashton Magee
G • 6-7 • 210 • SO
Laurel, Mississippi



33
Tristan Reed
C • 6-10 • 250 • FR
St. Louis, Missouri



34
Gai Chol
C • 7-0 • 245 • SR
Juba, South Sudan



99
Willie Burnett III
G • 6-5 • 190 • FR
Melbourne, Florida



Chris Jans
Head Coach



George Brooks
Assistant Coach



David Anwar
Assistant Coach



Corey Barker
Assistant Coach



Shunn Buchanan
Assistant Coach



Alex Barlow
Assistant Coach



Dillon Elder
Assistant Coach



Joe Rogers
Director of Recruiting



Erik Johansson
Scouting & Analytics



Dylan Sortillo
Director of Operations



Dominick Walker
Performance Coach



Bryce Gimmarro
Athletic Trainer



Matt Dunaway
Communications



Jonathan Comer
Fellow



Damien Davis
Fellow



Jalen Gibbs
Fellow

2026-27 MISSISSIPPI STATE ROSTER

NO.	NAME	POS	HT.	WT.	CL.-EXP	HOMETOWN [HIGH SCHOOL OR LAST COLLEGE/ORGANIZATION]
0	Jalyn Collingwood	G	6-7	215	Fr.-HS	Riverdale, Maryland [Sidwell Friends School • Washington D.C.]
1	King Grace	G	6-5	205	So.-1L	Dallas, Texas [Oak Cliff Faith Family Academy]
2	Tajuan Simpkins	G	6-4	195	Sr.-TR	Brooklyn, New York [Seton Hall]
3	Tee Bartlett	C	6-11	270	So.-SQ	Los Angeles, California [Overtime Elite • Georgia]
5	Kimani Hamilton	F	6-8	225	5th-TR	Jackson, Mississippi [UNLV • Nevada-Las Vegas]
8	Cameren Paul	G	6-7	210	So.-SQ	Grand Prairie, Texas [South Grand Prairie HS]
9	Trevor Reed	F	6-8	230	Sr.-TR	St. Louis, Missouri [Denison]
11	RJ Johnson	G	6-4	225	Sr.-TR	Huntsville, Alabama [Kennesaw State]
12	Josh Hubbard	G	6-0	190	Sr.-3L	Madison, Mississippi [Madison-Ridgeland Academy]
13	Kendyl Sanders	F	6-8	230	So.-TR	Los Angeles, California [Utah]
21	Thomas Bassong	F	6-8	230	So.-TR	Paris, France [Florida State]
22	ND Okafor	C	6-10	265	5th-TR	Dundalk, Ireland [Washington State]
24	Ashton Magee	G	6-7	210	So.-TR	Laurel, Mississippi [Southern]
33	Tristan Reed	C	6-10	250	Fr.-HS	St. Louis, Missouri [Link Academy]
34	Gai Chol	C	7-0	245	Sr.-2L	Juba, South Sudan [Greenforest Mccalep Christian Academy • Georgia]
99	Willie Burnett III	G	6-5	190	Fr.-HS	Melbourne, Florida [Gillion Academy • Virginia]

PRONUNCIATON GUIDE • PLAYERS

THOMAS BASSONG	toe-MAAS BUH-song	GAI Chol	Guy
KIMANI Hamilton	key-MAWN-knee	ND OKAFOR	oak-UH-fore

PRONUNCIATON GUIDE • COACHES

David ANWAR	ANN-wahr



Zahree Harrison
Fellow



Noah King
Fellow



Tonny Trocha-Morelos
Fellow

COACHES • SUPPORT STAFF

Head Coach: Chris Jans [Loras College • 1991 • 5th]
Assistant Coach: George Brooks [Mississippi State • 1997 • 17th]
Assistant Coach: David Anwar [Fitchburg State • 1998 • 5th]
Assistant Coach: Corey Barker [Prairie View A&M • 2003 • 1st]
Assistant Coach: Shunn Buchanan [New Mexico State • 2020 • 3rd • 1st as AC]
Assistant Coach: Alex Barlow [Butler • 2015 • 1st]
Assistant Coach: Dillon Elder [Texas A&M • 2019 • 5th • 3rd as AC]

Director of Recruiting: Joe Rogers [Georgia • 2019 • 5th • 2nd as DOR]
Director of Scouting & Analytics: Erik Johansson [Loyola Marymount • 2022 • 2nd]
Director of Operations: Dylan Sortillo [Augustana College • 2018 • 1st]
Head Sports Performance Coach: Dominick Walker [McMurry • 2013 • 5th]
Athletic Trainer: Bryce Gimmarro [Florida • 2023 • 2nd]
Athletic Communications: Matt Dunaway [UCF • 2005 • 9th]
Fellows: Jonathan Comer [1st] • Damien Davis [1st]
Fellows: Jalen Gibbs [1st] • Zahree Harrison [1st]
Fellows: Noah King [1st] • Tonny Trocha-Morelos [1st]