



OKLAHOMA

S O F T B A L L

2000, 2013, 2016, 2017, 2021, 2022, 2023 NATIONAL CHAMPIONS • 16 WCWS APPEARANCES • 23 BIG 12 TITLES
80 ALL-AMERICA HONORS • 161 ALL-REGION HONORS • 252 ALL-CONFERENCE HONORS

Date	Opponent	Location	Time (CT)	Television	Radio
Feb. 23	Mississippi State	Cathedral City, Calif.	7:30 p.m.	FloSoftball	1560 AM/103.3 FM/107.7 FM The Franchise
Feb. 23	Wisconsin	Cathedral City, Calif.	10 p.m.	FloSoftball	1560 AM/103.3 FM/107.7 FM The Franchise
Feb. 24	San Diego State	Cathedral City, Calif.	2:30 p.m.	FloSoftball	1560 AM/103.3 FM The Franchise 2
Feb. 25	Seattle	Cathedral City, Calif.	11 a.m.	FloSoftball	1560 AM/103.3 FM/107.7 FM The Franchise
Feb. 25	Loyola Marymount	Cathedral City, Calif.	1:30 p.m.	FloSoftball	1560 AM/103.3 FM/107.7 FM The Franchise

2024 AT A GLANCE

Under Gasso (since '95):1,465-345-2 (.808)
Overall record: 9-0
Big 12 record:
Home record:
Road record:2-0
Neutral record:7-0
Record in series:
Record in home series:
Record in road series:
Series openers:
Series finales:
Rubber games:
Sweeps/Swept:
February: 9-0
March:
April:
May:
June:
Day games: 6-0
Night games: 3-0
vs. ACC:1-0
vs. Big Ten:
vs. Big 12:
vs. Pac-12:1-0
vs. SEC:
vs. non-Power Five:7-0
Games vs. LH starter:4-0
Games vs. RH starter:5-0
Sooners score first:8-0
Opponent scores first:1-0
Come-from-behind wins:2-0
Leading after 5/6 inn.:7-0/4-0
Trailing after 5/6 inn.:1-0/0-0
Tied after 5/6 inn.:0-0/1-0
Extra-innings:1-0
1-run games:1-0
Sooners out-hit opp.:9-0
Opp. out-hit Sooners:
Sooners/Opp. have = hits:
Run differential:+60 (67-7)
Sooners get quality start:
Sooners starter goes 5+ IP:3-0
Longest win-streak:9, 2/8-pres.
Longest losing-streak:
When Sooners score 6+:6-0
When Sooners score 3+:9-0
Sooners get 10+ hits:3-0
Walk-off W/L:
Shutouts W/L:6/0
Run-rule W/L:4/0
Average time of game:2:06
Attendance high:
Attendance total:
Attendance average:
Love's Field sellouts - 2024/All-Time:

THE MATCHUP



OKLAHOMA SOONERS (9-0, 0-0 BIG 12)

National Ranking (NFCA/USA Softball): 1/1 | RPI: N/A
2024 Team BA: .346 | '24 Team ERA: 0.50 | '24 Runs Scored: 67 | '24 Runs Allowed: 7
Head Coach: Patty Gasso (Long Beach State, 1984) | Record: 1,465-345-2 (.808) [30th year]

VS



MISSISSIPPI STATE (8-1, 0-0 SEC)

National Ranking (NFCA/USA Softball): 25/20 | RPI: N/A
2024 Team BA: .377 | '24 Team ERA: 0.64 | '24 Runs Scored: 63 | '24 Runs Allowed: 11
Head Coach: Samantha Ricketts | Record: 133-81 (.622) [5th year]



WISCONSIN (4-6, 0-0 BIG 10)

National Ranking (NFCA/USA Softball): NR/NR | RPI: N/A
2024 Team BA: .310 | '24 Team ERA: 5.60 | '24 Runs Scored: 62 | '24 Runs Allowed: 57
Head Coach: Yvette Healy | Record: 393-263-1 (.599) [14th year]

SOONERS VS. BULLDOGS

2024 record: 0-0
Current streak:7 wins
All-Time Record:7-0
All-Time at Home:1-0
All-Time in Starkville:2-0

Last Five Meetings:

Date	Site	Score	Winner/Loser/Save
3/11/23	MSU	W, 9-3	Storako/Wesley
3/10/23	MSU	W, 7-0	May/Marron
2/11/22	Neutral	W, 9-0 (5)	May/Bower
4/10/21	Neutral	W, 9-0 (5)	Juarez/Williams
3/24/17	OU	W, 5-3	Parker/Silwood/Lowary

STREAKS

Current streak62 wins
Last 5 games5-0
Last 10 games
Last 15 games
Last 20 games

SOONERS VS. BADGERS

2024 record: 0-0
Current streak:2 losses
All-Time Record:5-3
All-Time at Home:4-1
All-Time in Madison:0-0

Last Five Meetings:

Date	Site	Score	Winner/Loser/Save
2/23/20	Neutral	L, 4-3	Menz/Saile
5/19/19	OU	W, 2-0	Juarez/Menz
5/19/19	OU	L, 2-1	Menz/Juarez
5/18/19	OU	W, 4-0	Juarez/Hestekin
3/8/03	OU	W, 2-0	Keiter/Kirchberg

OU BY THE NUMBERS (2024)

Batting average346
Runs Per Game7.44
Home Runs14
RISP382
Errors2
Team ERA0.50
Starters W-L5-0
Starters ERA0.86
Relievers W-L-S4-0-2
Relievers ERA0.00

UPCOMING MILESTONES

PLAYER/COACH	CURRENT NO.	MILESTONE WITHIN REACH
Tiare Jennings	253 RBIs	Needs 1 to tie Lauren Chamberlain (254) for second on OU's all-time list
Cydney Sanders	98 RBIs	Needs 2 to reach 100 for career
Kinzie Hansen	51 home runs	Needs 3 to tie Sydney Romero (54) for eighth on OU's all-time list
Alyssa Brito	146 RBIs	Needs 4 to reach 150 for career
Tiare Jennings	50 doubles	Needs 3 to tie Kristin Vesely (53) for third on OU's all-time list

PRONUNCIATION GUIDE

Patty Gasso	GAS-oh
Jennifer Rocha	ROACH-uh
JT Gasso	GAS-oh
Falepolima Steele	fah-lay-po-LEE-muh
Maya Bland	MY-uh
Alyssa Brito	BREE-toe
Kierston Deal	KEER-stin
SJ Geurin	GEAR-in
Tiare Jennings	tee-ARR-ay
Quincee Lilio	LIL-ee-oh
Nelly McEnroe-Marinas	muh-REE-nuss
Paytn Monticelli	PAIT-in mont-uh-SELL-ee
Alynah Torres	uh-LEEN-uh

QUICK FACTS

THE UNIVERSITY

Location	Norman, Okla.
Founded	1890
Enrollment	32,676
Nickname	Sooners
Colors	Crimson and Cream
Conference	Big 12
President	Joseph Harroz Jr.
VP/Director of Athletics	Joe Castiglione

OKLAHOMA PROGRAM HISTORY

First Year of Softball	1975
All-Time Record	2,024-794-2 (.718)
All-Time Big 12 Record	394-87 (.819)
Big 12 Regular Season Titles	15
Big 12 Championship Titles	8
NCAA Tournament Appearances	29 (1994-2023)
Super Regional Appearances	16
('05, '07, '08, '10, '11, '12, '13, '14, '15, '16, '17, '18, '19, '21, '22, '23)	
WCWS Appearances	16
('00, '01, '02, '03, '04, '11, '12, '13, '14, '16, '17, '18, '19, '21, '22, '23)	
National Championships	7 (2000, '13, '16, '17, '21, '22, '23)

STAFF INFORMATION

Head Coach	Patty Gasso (Long Beach State, 1984)
Career Record	1,626-404-3 (.800) [34rd year]
Record at OU	1,465-345-2 (.808) [30th year]
Associate Head Coach	Jennifer Rocha
Associate Head Coach	JT Gasso
Assistant Coach	Falepolima Steele
Director of Operations	Jackie Livingston

STADIUM INFORMATION

Stadium (Capacity)	Love's Field (4,200)
All-Time Stadium Record	0-0 (First Season)

2024 OUTLOOK

Letterwinners Returning/Lost	15/7
Position Starters Returning/Lost	7/2
Primary Pitchers Returning/Lost	2/2
Newcomers	8
All-Americans Returning/Lost	4/1

2023 TEAM INFORMATION

Overall Record	61-1
Conference Record (Finish)	18-0 (1st)
NCAA Postseason	National Champions
NFCA Final Ranking	1

COMMUNICATIONS INFORMATION

Communications Contact	Thomas Breach
E-Mail	tbreach@ou.edu
Phone	Office: 405-325-8571 Cell: 320-339-6686

CONNECT WITH THE #SOONERS

Twitter	@OU_Softball
Instagram	@OU_Softball
Facebook	Oklahoma Softball

2024 OKLAHOMA SOFTBALL ROSTER

#	Name	Pos.	B/T	Ht.	Cl.	Hometown (Previous School)
0	Rylie Boone	OF	L/L	5-3	Sr. [^]	Tulsa, Okla. (Owasso HS)
1	Cydney Sanders	INF	R/R	5-8	Jr.	San Marcos, Calif. (Arizona State)
2	Nelly McEnroe-Marinas	INF	R/R	5-8	Fr.	Waianae, Hawaii (Maryknoll HS)
5	Ella Parker	INF	L/L	5-8	Fr.	Los Angeles, Calif. (Notre Dame HS)
7	Kasidi Pickering	OF	L/R	5-9	Fr.	Humble, Texas (Atascocita HS)
8	Karlie Keeney	RHP	R/R	5-10	Gr.	Providence, Ky. (Liberty)
9	Kinzie Hansen	C	R/R	6-0	Gr.	Norco, Calif. (Norco HS)
11	Kierston Deal	LHP	L/L	5-9	So.	Winston Salem, N.C. (East Forsyth HS)
12	Maya Bland	OF	L/R	5-7	Fr.	Argyle, Texas (Argyle HS)
17	Paytn Monticelli	RHP	R/R	6-1	So	Cedarburg, Wis. (Wisconsin)
19	Nicole May	RHP	R/R	5-11	Sr.	Pleasanton, Calif. (Foothill HS)
23	Tiare Jennings	INF	R/R	5-8	Sr.	San Pedro, Calif. (St. Anthony's HS)
24	Jayda Coleman	OF	L/L	5-9	Sr.	The Colony, Texas (The Colony HS)
27	Hannah Coor	OF	R/R	5-9	R-So.	Yorba Linda, Calif. (Esperanza HS)
28	Kelly Maxwell	LHP	L/L	5-10	Gr.	Friendswood, Texas (Oklahoma State)
30	Riley Ludlam	C/1B	R/R	6-0	Gr.	Fort Myers, Fla. (Furman)
33	Alyssa Brito	INF	R/R	5-7	Sr.	Tustin, Calif. (Oregon)
40	Alynah Torres	INF/OF	R/R	5-7	Sr. [^]	Glendale, Ariz. (Arizona State)
43	Quincee Lilio	INF/OF	L/R	5-2	R-So.	Oceanside, Calif. (Great Oak HS)
82	Avery Hodge	INF	L/R	5-6	So.	Richmond, Texas (Fort Bend Christian Academy)
85	SJ Geurin	LHP	L/L	5-8	R-Fr.	Leander, Texas (Leander HS)

[^] Denotes super senior (was also a senior during 2023 season)

Head Coach: Patty Gasso

Associate Head Coaches: Jennifer Rocha and JT Gasso

Assistant Coach: Falepolima Steele

Graduate Assistants: Lauren Foster, Giselle Juarez

Director of Player Development: Ryan Wondrasek

LEADING OFF

🔊 No. 1/1 Oklahoma Softball heads west to the annual Mary Nutter Collegiate Classic this weekend to play five games in Cathedral City, Calif. Feb. 23-25.

🔊 The Sooners (9-0, 0-0 Big 12) begin competition on Friday, Feb. 23 with a 7:30 p.m. CT start against No. 20/25 Mississippi State (8-1, 0-0 SEC) followed by a 10 p.m. first pitch vs. Wisconsin (4-6, 0-0 Big 10). OU meets RV/RV San Diego State (5-5, 0-0 Mountain West) at 2:30 p.m. CT Saturday, Feb. 24. Oklahoma closes its weekend with an 11 a.m. CT first pitch on Sunday, Feb. 25 against Seattle followed by a 1:30 p.m. start vs. Loyola Marymount.

🔊 The entire Mary Nutter Collegiate Classic will be streamed on FloSoftball (\$). All five games will be broadcast on 1560 AM/103.3 FM The Franchise 2 with Friday and Sunday's contests also airing on 107.7 FM The Franchise.

🔊 Oklahoma has made regular appearances at the Mary Nutter since 2006, playing in the showcase every season it has been held. OU is 57-21 (.731) all-time at the Mary Nutter and has a 10-game winning streak at the event dating back to Feb. 25, 2022.

ABOUT LAST WEEKEND

🔊 The Sooners enjoyed a 5-0 appearance at the Cowgirl Challenge last weekend, outscoring their opponents 36-1 with four shutouts and three run-rule victories. OU's pitching staff allowed just one run on 11 hits and seven walks across 29.0 innings, striking out 39 and holding opponents to a .116 average.

🔊 Senior shortstop Tiare Jennings slashed .438/.471/.875 for a 1.336 OPS on the weekend, leading OU with six runs scored and two home runs. Senior centerfielder Jayda Coleman batted .533 (8-for-15) while senior outfielder Rylie Boone led the

club with six RBIs.

🔊 Oklahoma's bats produced a .362 average and slugged .583 over the five games. The Sooner lineup homered six times while adding four doubles and three triples for 13 extra-base hits.

AN UNPRECEDENTED STREAK

🔊 Oklahoma's NCAA-record winning streak stands at 62 games entering the weekend. The historic streak has featured 44 wins over Power Five opponents, 35 shutouts, 27 wins over ranked teams, 27 run-rule wins and just three extra-innings victories. OU has defeated 37 different programs over the course of the win streak, the most wins coming against Texas and Iowa State with four each.

🔊 The Sooners have scored 495 runs while allowing just 57 during their winning streak, generating a whopping +438 run differential. OU averages 7.98 runs per game and has recorded a 0.87 ERA in the circle across the stretch.

🔊 Oklahoma is hitting .364 with a 1.116 OPS during the 62-game streak, blasting 121 home runs and 106 doubles. Opposing teams have hit just .162 off the Sooner staff with a meager .453 OPS over the streak.

🔊 The Sooners' 4-3 victory over Washington on Feb. 9 extended their winning streak to 56 games dating back to Feb. 24, 2023, establishing a new record for the longest winning streak in NCAA history. OU's 56th consecutive win broke the previous all-division record held by then-Division II program Western Kentucky.

TIA TIME

🔊 Senior shortstop Tiare Jennings enters the weekend on a team-leading six-game hitting streak and is poised to reach a handful of key statistical milestones. The San Pedro, Calif. native is just one RBI away from moving into second all-time in OU

Date	Opp.	Score	W/L	Rcd.	Pos.	GA/ GB	Daily Att.	Total Hm Att.	Winner/Loser/Save
FEBRUARY (9-0, 0-0 Big 12)		Batting: .346 (81-for-234)			Pitching: 9-0-2, 0.50 (56.0 IP, 4 ER)				
8	vs. Utah Valley ^	13-0 (5)	W	1-0	-	-	700		May/Morris
8	vs. #9/11 Duke ^	3-0	W	2-0	-	-	800		Maxwell/Curd/Keeney
9	vs. #10/7 Washington ^	4-3 (8)	W	3-0	-	-	700		Maxwell/Meylan
10	vs. Long Beach State ^	11-3	W	4-0	-	-	550		Keeney/Fernandez
16	vs. Central Arkansas !	9-0 (5)	W	5-0	-	-	-		May/Petty
16	at McNeese State !	8-1	W	6-0	-	-	1542		Maxwell/Davis
17	vs. Lamar !	8-0 (5)	W	7-0	-	-	-		Deal/Guidry
17	at McNeese State !	3-0	W	8-0	-	-	1559		May/Davis/Maxwell
18	vs. Central Arkansas !	8-0 (5)	W	9-0	-	-	-		Geurin/Runner
23	vs. #20/25 Mississippi State #			7:30 p.m.					
23	vs. Wisconsin #			10 p.m.					
24	vs. RV/RV San Diego State #			2:30 p.m.					
25	vs. Notre Dame #			11 a.m.					
25	vs. Loyola Marymount #			1:30 p.m.					
MARCH (0-0, 0-0 Big 12)		Batting: .--- (- -for- -)			Pitching: 0-0-0, --- (-.- IP, - ER)				
1	Miami (OH)			2 p.m.					
1	Liberty			5 p.m.					
2	Louisiana			11 a.m.					
2	Liberty			1:45 p.m.					
3	Louisiana			12:30 p.m.					
6	Texas A&M Commerce			6 p.m.					
8	Iowa State *			6 p.m.					
9	Iowa State *			2 p.m.					
10	Iowa State *			1 p.m.					
12	Tarleton State			4:30 p.m.					
12	Tarleton State			6:30 p.m.					
15	at Texas Tech *			6:30 p.m.					
16	at Texas Tech *			6 p.m.					
17	at Texas Tech *			Noon					
20	UT Arlington			6 p.m.					
22	Baylor *+			6 p.m.					
23	Baylor *			2 p.m.					
24	Baylor *			1 p.m.					
26	at Wichita State			6:30 p.m.					
28	at Kansas *			6 p.m.					
29	at Kansas *			4 p.m.					
30	at Kansas *			12:30 p.m.					
APRIL (0-0, 0-0 Big 12)		Batting: .--- (- -for- -)			Pitching: 0-0-0, --- (-.- IP, - ER)				
5	at Texas *			6 p.m.					
6	at Texas *			6:30 p.m.					
7	at Texas *			12:30 p.m.					
11	BYU *			6 p.m.					
12	BYU *			6 p.m.					
13	BYU *			1 p.m.					
16	vs. Tulsa +			6 p.m.					
19	Houston *			6 p.m.					
20	Houston *			6 p.m.					
21	Houston *			1 p.m.					
26	at UCF *			5 p.m.					
27	at UCF *			1 p.m.					
28	at UCF *			11 a.m.					
MAY (0-0, 0-0 Big 12)		Batting: .--- (- -for- -)			Pitching: 0-0-0, --- (-.- IP, - ER)				
3	Oklahoma State *			6 p.m.					
4	Oklahoma State *			2 p.m.					
5	Oklahoma State *			Noon					

^ - Denotes games played at Puerto Vallarta College Challenge in Puerto Vallarta, Mexico

! - Denotes games played at McNeese State Tournament in Lake Charles, La.

- Denotes games played at Mary Nutter Collegiate Classic in Cathedral City, Calif.

* - Denotes Big 12 Conference games

+ - Denotes games played at USA Softball Hall of Fame Stadium in Oklahoma City, Okla.

2024 BIG 12 STANDINGS

TEAM	CONF	PCT	OVERALL	PCT
Oklahoma	0-0	--	8-0	1.000
Texas	0-0	--	7-0	1.000
Houston	0-0	--	10-1	.909
BYU	0-0	--	8-2	.800
Oklahoma State	0-0	--	7-2	.778
UCF	0-0	--	6-2	.750
Texas Tech	0-0	--	7-3	.700
Iowa State	0-0	--	6-3	.667
Baylor	0-0	--	3-3	.500
Kansas	0-0	--	4-5-1	.450

2024 NCAA TEAM LEADERS

RK.	TEAM	ERA
1.	Florida	0.37
2.	Morgan State	0.41
3.	Alabama	0.42
4.	Oklahoma	0.50
5.	Mississippi State	0.64
6.	Tennessee	0.80
7.	Michigan	0.92
8.	Western Carolina	0.95
9.	Duke	1.02
10.	Radford	1.04

RK.	TEAM	SHUTOUTS
T-1.	Oklahoma	6
	Boston University	6
	Louisville	6
	Arizona	6
T-5.	Duke	5
	East Carolina	5
	LSU	5
	Southeastern Louisiana	5
T-9.	Seven teams	4

RK.	TEAM	FIELDING PERCENTAGE
1.	Michigan	.996
2.	Incarinate Word	.993
3.	Arizona	.992
4.	Oklahoma	.991
T-5.	Cal State Fullerton	.988
	Sacramento State	.988
T-7.	James Madison	.987
	Austin Peay	.987
	George Washington	.987
	Duke	.987

RK.	TEAM	HOME RUNS
1.	Miami (OH)	24
T-2.	Georgia	18
	Virginia Tech	18
4.	Georgia Tech	17
5.	Michigan State	16
	Wisconsin	16
T-7.	Boise State	15
	Arizona	15
	California	15
T-10.	Oklahoma	14
	Nevada	14
	UNC Greensboro	14

history. She has driven in 253 runs over her Sooner career, one shy of tying Lauren Chamberlain's mark of 254. Jocelyn Alo is the program's career leader in RBIs with 323.

Jennings is also just three doubles away from reaching Kristin Vesely (53) for third all-time and ranks ninth in OU annals with 251 hits. She needs 15 to reach Kelli Braitsch for eighth.

J COLE BRINGING THE HEAT

Senior centerfielder Jayda Coleman enjoyed a terrific trip to Lake Charles last weekend, leading OU with eight hits and a .533 batting average. She went 8-for-15 on the trip with a double and two RBIs, stole two bags and made a pair of incredible defensive plays in center. Coleman has recorded a hit in each of her last five games.

LUDLAM LIGHTS UP

Graduate catcher Riley Ludlam has quickly made an impact in the OU lineup in her lone season with the program. The grad transfer from Furman is third on the club with seven RBIs and is 5-for-11 (.455) at the plate. She started three games, two at DP and one behind the plate, last weekend to help the Sooners go 5-0.

WHAT A RELIEF

Oklahoma's bullpen has been lights-out to open the 2024 campaign. The Sooner pen' has yet to allow a run in 23.1 innings this spring, limiting opponents to a .115 average (9-for-78) with a 20:5 strikeout-to-walk ratio. All nine hits allowed by the relievers have been singles, helping the group record a 0.60 WHIP.

A FAMILIAR FACE

Oklahoma's first game of the Mary Nutter pits the program against Mississippi State, led by head coach and Sooner legend Samantha Ricketts. A two-time all-american at Oklahoma, Ricketts graduated in 2009 as the Sooners' career leader in home runs and RBIs.

SOONERS SHINE SOUTH OF THE BORDER

OU went 4-0 at the Puerto Vallarta College Challenge over opening weekend, extending their NCAA-record win streak to 57 games dating back to last season. The Sooners improved to 10-2 all-time in Puerto Vallarta and outscored their four opponents 31-6.

Oklahoma earned their first two ranked wins of 2024 last weekend by downing No. 9/11 Duke 3-0 and No. 10/7 Washington 4-3 in eight innings.

The OU lineup produced 7.75 runs per game, batting .327 with eight home runs and a 1.027 OPS over the four games.

Alyssa Brito slashed .417/.533/1.167 for a 1.700 OPS with three home runs and five RBIs to earn most-outstanding-player honors. Kelly Maxwell and Kasidi Pickering joined her on the all-tournament team. Maxwell went 2-0 in her two appearances and logged 7.2 scoreless innings while Pickering hit a team-leading .455 and drove in seven runs.

Oklahoma's pitching staff allowed just three earned runs, recording a 0.78 staff ERA, and limited opponents to a lone extra-base hit in 109 plate appearances. Opponents batted .186 with a meager .464 OPS on the weekend.

WELCOME TO THE SHOW, KP

Freshman outfielder Kasidi Pickering put the softball world on notice in her first collegiate plate appearance, launching an opposite-field grand slam in the first inning against Utah Valley. Pickering earned all-tournament team honors and enters week two leading the Sooners in batting average (.455), RBIs (7) and hits (5).

NCAA RECORD SHATTERED

The Sooners' 4-3 victory over Washington on Feb. 9 extended their winning streak to 56 games dating back to Feb. 24, 2023, establishing a new record for the longest winning streak in NCAA history. OU's 56th consecutive win broke the previous all-division record held by then-Division II program Western Kentucky. Oklahoma's win streak currently stands at a NCAA-record 57 games.

GASSO'S CLIMB CONTINUES

Head coach Patty Gasso moved into third in NCAA history with her 1,458th career win in OU's victory over Duke on Feb. 9, passing Margie Wright (Fresno State). Carol Hutchins (Michigan) is the all-time leader in career wins with 1,707 while Mike Candrea (Arizona) is second with 1,674. Gasso leads all active NCAA coaches in career wins.

2023 IN REVIEW

The Sooners capped a national championship season in 2023 with a 61-1 record, the best win percentage in NCAA Division I softball history (.984) and Big 12 regular season and tournament titles while pacing the country in a plethora of categories, including ERA (0.96), batting average (.367) and fielding percentage (.988).

The dominant run included an NCAA-record 53-game win streak, a nation-best and program-record 35 shutouts, 29 wins by run rule and a 28-0 record vs. ranked opponents.

Additionally, OU ranked No. 1 over the final 11 weeks of the 2023 season in the USA Today/NFCA Coaches Poll and has held the top spot in 42 of the last 43 polls dating back to 2021.

A nation-high five Sooners were named NFCA First Team All-Americans, eight Sooners earned All-Big 12 accolades and five were tabbed WCWS All-Tournament Team selections.

CO-CAPTAINS

Graduate catcher Kinzie Hansen and senior infielder Tiare Jennings will both wear the "C" on their jerseys in 2024 as the Sooners' co-captains.

Hansen, the 2023 Johnny Bench Award winner, blasted 13 home runs and drove in 57 runs last season while slashing .409/.438/.759 for a 1.197 OPS as the Sooners' backstop. The graduate student ranks sixth in program history with a .734 career slugging percentage and 10th with 49 home runs. Hansen's work behind the plate defensively is equally impressive as she owns a .993 career fielding percentage and has thrown out 36% of would-be base stealers.

One of the most accomplished hitters in program history, Jennings enters her senior campaign ranked among OU's career leaders in multiple offensive categories. A career .427 hitter with 73 home runs, 49 doubles and 245 RBIs to her credit, Jennings is second in program history in batting average, third in home runs, slugging percentage, runs batted in and extra-base hits, fourth in total bases, fifth

in doubles and eighth in runs scored and on-base percentage. Jennings slashed .415/.477/.781 last season for a 1.258 OPS while belting 17 home runs and 16 doubles and registering 66 RBIs.

PRESEASON ACCOLADES

Multiple Sooners have garnered preseason honors from the Big 12, Softball America and D1 Softball entering 2024.

Senior pitchers Nicole May and Kelly Maxwell, senior outfielders Rylie Boone and Jayda Coleman, senior infielders Alyssa Brito and Tiare Jennings and senior catcher Kinzie Hansen were among the 19 players chosen to the Preseason All-Big 12 Team by the league's head coaches. Jennings was one of three unanimous selections to the team.

Oklahoma was one of just two programs to have multiple selections as Texas ranked second with five representatives. Baylor, BYU, Houston, Iowa State, Oklahoma State and Texas Tech each had one honoree. Student-athletes were chosen regardless of position and coaches could not vote for their own players.

Maxwell, Coleman, Jennings, Brito and Hansen each added first-team preseason All-America honors from both Softball America and D1 Softball while May received a second-team nod from Softball America. Oklahoma led all programs with its five first-team honorees.

NEW THREADS

The Sooners added four transfers ahead of the 2024 campaign, providing depth at a key position and filling key areas of need on the pitching staff.

Right-handed pitcher Karlie Keeney, catcher Riley Ludlam and left-handed pitcher Kelly Maxwell joined the program as graduate transfers while righthander Paytn Monticelli came to OU with three years of eligibility remaining.

Keeney joined the Sooners following a tremendous career at Liberty. The three-time All-ASUN Second Team selection owns a career 2.32 ERA across 665.0 innings of work while pitching to a 69-29 record. Known for her ability to carve through a lineup, she has limited opponents to an OPS below .632 each of her last three seasons.

Ludlam came to the Sooners after four seasons at Furman where she was a career .309 hitter with 45 doubles, 25 home runs and 117 RBIs. The NFCA All-South Region Second Team selection started 49 games for the Paladins last year, hitting .372 with 10 home runs, 15 doubles and 41 RBIs.

Maxwell headed southwest to OU following a terrific four-season stretch at Oklahoma State. The lefthander has won 58 collegiate games while posting a 1.58 ERA and striking out 746 batters over 494.2 innings pitched (10.6 K/7). A two-year All-America selection, Maxwell earned second-team honors last spring after going 16-7 with a 1.91 ERA and 229 strikeouts in 142.2 innings.

2024 BIG 12 PRESEASON POLL

TEAM (1ST VOTES)	POINTS
1. Oklahoma (9)	81
2. Texas (1)	73
3. Oklahoma State	62
4. Baylor	59
5. UCF	48
6. Texas Tech	35
7. BYU	28
8. Kansas	27
9. Iowa State	20
10. Houston	17

AWARDS & HONORS

#0 RYLIE BOONE

- Preseason All-Big 12
- No. 99 on Softball America's Top 100 Players List

#2 CYDNEY SANDERS

- No. 73 on D1 Softball's Top 100 Players List

#7 KASIDI PICKERING

- PV College Challenge All-Tournament Team

#8 KARLIE KEENEY

- No. 29 on Softball America's Top 100 Players List

#9 KINZIE HANSEN

- USA Softball Player of the Year Top 50 Watch List
- Preseason All-Big 12
- Softball America First Team Preseason All-American
- D1 Softball First Team Preseason All-American
- No. 16 on Softball America's Top 100 Players List
- No. 11 on D1 Softball's Top 100 Players List

#19 NICOLE MAY

- USA Softball Player of the Year Top 50 Watch List
- Preseason All-Big 12
- Softball America Second Team Preseason All-American
- No. 20 on Softball America's Top 100 Players List
- No. 26 on D1 Softball's Top 100 Players List

#23 TIARE JENNINGS

- USA Softball Player of the Year Top 50 Watch List
- Preseason All-Big 12
- Softball America First Team Preseason All-American
- D1 Softball First Team Preseason All-American
- No. 7 on Softball America's Top 100 Players List
- No. 8 on D1 Softball's Top 100 Players List

#24 JAYDA COLEMAN

- USA Softball Player of the Year Top 50 Watch List
- Preseason All-Big 12
- Softball America First Team Preseason All-American
- D1 Softball First Team Preseason All-American
- No. 3 on Softball America's Top 100 Players List
- No. 3 on D1 Softball's Top 100 Players List

#28 KELLY MAXWELL

- Big 12 Pitcher of the Week (Feb. 13)
- PV College Challenge All-Tournament Team
- USA Softball Player of the Year Top 50 Watch List
- Preseason All-Big 12
- Softball America First Team Preseason All-American
- D1 Softball First Team Preseason All-American
- No. 13 on Softball America's Top 100 Players List
- No. 17 on D1 Softball's Top 100 Players List

#33 ALYSSA BRITO

- PV College Challenge Most Outstanding Player
- PV College Challenge All-Tournament Team
- USA Softball Player of the Year Top 50 Watch List
- Preseason All-Big 12
- Softball America First Team Preseason All-American
- D1 Softball First Team Preseason All-American
- No. 11 on Softball America's Top 100 Players List
- No. 15 on D1 Softball's Top 100 Players List

NATIONAL POLLS

USA TODAY/NFCA COACHES POLL

FEB. 20 / WEEK TWO

RK.	TEAM (1ST VOTES)	RECORD	POINTS	LR
1.	Oklahoma (32)	9-0	800	1
2.	Texas	7-0	750	3
3.	Georgia	9-0	738	4
4.	Washington	6-1	679	5
5.	Tennessee	4-2	623	2
6.	LSU	8-0	585	12
7.	Oklahoma State	6-2	562	6
8.	Duke	8-1	557	10
9.	Clemson	6-2	496	8
10.	Alabama	10-0	494	11
11.	Missouri	10-0	474	14
12.	Florida State	5-3	459	7
13.	Stanford	5-4	447	9
14.	Florida	8-1	359	16
15.	Arkansas	8-2	353	15
16.	Kentucky	6-2	321	18
17.	South Carolina	8-1	242	20
18.	Texas A&M	9-0	234	RV
19.	UCLA	3-4	168	19
20.	Utah	5-4	143	13
21.	California	10-1	120	RV
22.	Arizona	10-1	120	RV
23.	Oregon	6-5	119	17
24.	Northwestern	5-2	115	22
25.	Mississippi State	8-1	113	RV

Dropped Out: No. 21 Virginia Tech, No. 23 Louisiana, No. 24 Baylor, No. 25 Auburn

Receiving Votes: Auburn (102), Virginia Tech (88), Baylor (61), Louisiana (31), Boston University (22), San Diego State (9), Miami University (6), Penn State (3), Boise State (2), Grand Canyon (1), Indiana (1).

ESPN.COM/USA SOFTBALL POLL

FEB. 20 / WEEK TWO

RK.	TEAM (1ST VOTES)	RECORD	POINTS	LR
1.	Oklahoma (21)	9-0	621	1
2.	Texas	7-0	604	3
3.	Georgia	9-0	569	4
4.	Washington	6-1	538	6
5.	Tennessee	4-2	506	2
6.	Duke	8-1	462	10
7.	LSU	8-0	445	12
8.	Oklahoma State	6-2	423	8
9.	Clemson	6-2	407	7
10.	Alabama	10-0	395	11
11.	Florida State	5-3	372	5
12.	Stanford	5-4	365	9
13.	Missouri	5-0	231	15
14.	Arkansas	8-2	271	13
15.	Kentucky	6-2	253	18
16.	Florida	8-1	239	19
17.	Texas A&M	9-0	209	25
18.	South Carolina	8-1	155	21
19.	UCLA	3-4	122	20
20.	Mississippi State	8-1	116	NR
21.	Virginia Tech	7-2-1	111	17
22.	Baylor	3-3	110	22
23.	Arizona	10-1	108	RV
24.	Auburn	4-1-1	92	24
25.	Oregon	6-5	69	14

Dropped Out: No. 16 Utah, No. 23 Louisiana

Receiving Votes: California (62), Utah (61), Louisiana (28), Northwestern (27), Indiana (11), San Diego State (10), Texas Tech (8), Boston University (7), McNeese (5), Louisville (4), Florida Atlantic (2), Miami-OH (2), UCF (2), Boise State (1), Grand Canyon (1)

2023 NCAA LEADERS

RK.	PLAYER (TEAM)	ERA
1.	NiJaree Canady (Stanford)	0.57
2.	Jordy Bahl (Oklahoma)	0.90
3.	Nicole May (Oklahoma)	0.91
4.	Ashley Rogers (Tennessee)	0.92
5.	Makenna Reid (Florida State)	0.97
6.	Sydney Nester (Marshall)	1.07
7.	Kathryn Sandercock (Florida State)	1.12
8.	Kayla Beaver (Central Arkansas)	1.15
9.	Alex Storako (Oklahoma)	1.15
10.	Hannah James (Murray State)	1.25

RK.	PLAYER (TEAM)	RBIs
1.	Kristin Fifiel (Grand Canyon)	85
2.	Autumn Owen (Marshall)	71
T-3.	Mya Dodge (Northern Iowa)	68
	Charla Echols (Florida)	68
	Taryn Kern (Indiana)	68
6.	Tiare Jennings (Oklahoma)	66
7.	Kiley Naomi (Oklahoma State)	65
T-8.	Allie Skaggs (Arizona)	64
	Sarah Stone (Indiana)	64
T-10.	Rylin Hedgecock (Arkansas)	62
	Lauren Lucas (Wichita State)	62

2023 BIG 12 LEADERS

RK.	PLAYER (TEAM)	BATTING AVERAGE
1.	Alyssa Popelka (Texas)	.467
2.	Tiare Jennings (Oklahoma)	.429
3.	Kinzie Hansen (Oklahoma)	.400
4.	Ashton Maloney (Texas)	.372
5.	Katelynn Carwile (Oklahoma State)	.370

RK.	PLAYER (TEAM)	HOME RUNS
T-1.	Jayda Coleman (Oklahoma)	6
	Haley Lee (Oklahoma)	6
T-3.	Tiare Jennings (Oklahoma)	5
	Ellie Bailey (Texas Tech)	5
T-5.	Grace Lyons (Oklahoma)	4
	Alyssa Brito (Oklahoma)	4
	Olivia Bruno (Kansas)	4

RK.	PLAYER (TEAM)	RBIs
1.	Tiare Jennings (Oklahoma)	21
2.	Jayda Coleman (Oklahoma)	17
3.	Reese Atwood (Texas)	16
T-4.	Haley Lee (Oklahoma)	13
	Kiley Naomi (Oklahoma State)	13
	Micaela Wark (Oklahoma State)	13

RK.	PLAYER (TEAM)	WINS
1.	Jordy Bahl (Oklahoma)	7
2.	Rylee Crandall (Baylor)	6
T-3.	Nicole May (Oklahoma)	5
	Alex Storako (Oklahoma)	5
	Kelly Maxwell (Oklahoma State)	5
	Ellie Spelhaug (Iowa State)	5

RK.	PLAYER (TEAM)	ERA
1.	Alex Storako (Oklahoma)	0.52
2.	Jordy Bahl (Oklahoma)	0.70
3.	Nicole May (Oklahoma)	1.07
4.	Kelly Maxwell (Oklahoma State)	1.79
5.	Citlaly Gutierrez (Texas)	2.21

RK.	PLAYER (TEAM)	STRIKEOUTS
1.	Kelly Maxwell (Oklahoma State)	62
2.	Jordy Bahl (Oklahoma)	51
3.	Lexi Kilfoyl (Oklahoma State)	38
4.	Kasey Hamilton (Kansas)	34
5.	Nicole May (Oklahoma)	30
6.	Alex Storako (Oklahoma)	28

Monticelli joined the Sooners following one season at Wisconsin. The hard-throwing righthander led the Badgers in strikeouts with 82 over 80.1 innings, setting the program's single-season punchout record while going 7-4 with a 2.71 ERA. She walked just 21 to record a solid 3.90 strikeout-to-walk ratio.

JT ELEVATED

Oklahoma head coach Patty Gasso announced on Jan. 29 that JT Gasso has been elevated to associate head coach.

JT Gasso, who has served the past eight seasons as Oklahoma's assistant coach, will continue to serve as the hitting coach, directing the offense and working with the outfielders.

During JT Gasso's tenure, the Sooners have won seven Big 12 regular season titles and four Big 12 tournament crowns (the tournament was not played during Gasso's first season, finished in 2019 or played in 2020) while making seven Women's College World Series appearances and winning five national titles.

Gasso's lineup has produced nearly 7.8 runs per game over his eight seasons on staff while posting a .350/.439/.613 slash line for a 1.052 OPS. OU has blasted 800 home runs over that span, has struck out in just 9.2% of its plate appearances and has drawn walks at an 11.6% clip during his tenure. His hitters have earned two USA Softball Collegiate Player of the Year awards and have garnered six Big 12 Player of the Year honors. Oklahoma led the NCAA in batting average in 2019, 2021, 2022 and 2023 and owns single-season national records for home runs (161), team batting average (.405), slugging (.778), on base percentage (.490), runs scored (638) and total bases (1,279), all set in 2021.

A NEW HOME FOR SOONER SOFTBALL

Love's Field, the new home of Oklahoma softball officially opens March 1, 2024.

The facility features a 10,669-square-foot indoor training center and several team spaces, including a training room, locker room and classroom. It also has space for a recognition area to showcase national championships, All-Americans and other outstanding accomplishments.

Constructed at the northwest corner of South Jenkins Avenue and Imhoff Road, Love's Field is approximately one-half mile south of the current stadium location and will accommodate a capacity of 4,200.

The complex's overall square footage is 44,000, compared to 15,168 at Marita Hynes Field, OU's previous facility. The team areas grew from 2,598 square feet to 5,593 square feet and the indoor practice facility jumped from 4,744 square feet to 10,669 square feet.

SINGLE-GAME RECORDS

INDIVIDUAL

Most Hits: 5, 6x, Last: Jocelyn Erickson vs. Stephen F. Austin (2/18/23)
Most Runs: 5, 6x, Last: Grace Lyons vs. Stephen F. Austin (2/18/23)
Most Doubles: 3, 7x, Last: Tiare Jennings vs. Morgan State (5/21/21)
Most Triples: 2, 10x, Last: Erin Miller vs. Samford (3/7/15)
Most Home Runs: 3, 7x, Last: Jocelyn Alo vs. Texas Tech (4/8/21)
Most RBIs: 10, Shelby Pendley vs. Arkansas Pine Bluff (2/28/14)
Most Stolen Bases: 4, 2x, Last: Cris Cerulle vs. Cameron (3/21/88)
Most Strikeouts: 19, Keilani Ricketts vs. New Mexico State (5/20/11)

TEAM

Most Runs: 35 vs. Arkansas Pine Bluff (2/28/14)
Most Hits: 28, 2x, Last: vs. New Mexico (2/27/21)
Most Doubles: 8, 2x, Last: vs. Southeastern Louisiana (3/10/23)
Most Triples: 4 vs. Texas Tech (5/4/96)
Most Home Runs: 13 vs. UTEP (2/11/21)
Most Stolen Bases: 9 vs. UIC (3/4/05)
Most Walks Drawn: 16 vs. Southwestern Oklahoma State (4/12/75)

ROSTER BREAKDOWN

BY POSITION

Infielders (6)	No.
Alyssa Brito	33
Avery Hodge	82
Tiare Jennings	23
Nelly McEnroe-Marinas	2
Ella Parker	5
Cydney Sanders	1

Outfielders (5)	No.
Maya Bland	12
Rylie Boone	0
Jayda Coleman	24
Hannah Coor	27
Kasidi Pickering	7

Infielders/Outfielders (2)	No.
Quincee Lilio	43
Alynah Torres	40

Catchers (2)	No.
Kinzie Hansen	9
Riley Ludlam	30

Right-Handed Pitchers (3)	No.
Karlie Keeney	8
Nicole May	19
Paytn Monticelli	17

Left-Handed Pitchers (3)	No.
Kierston Deal	11
SJ Geurin	85
Kelly Maxwell	28

BY STATE

California (8)	Hometown
Alyssa Brito	Tustin
Hannah Coor	Yorba Linda
Kinzie Hansen	Norco
Tiare Jennings	San Pedro
Quincee Lilio	Oceanside
Nicole May	Pleasanton
Ella Parker	Los Angeles
Cydney Sanders	San Marcos

Texas (6)	Hometown
Maya Bland	Argyle
Jayda Coleman	The Colony
SJ Geurin	Leander
Avery Hodge	Richmond
Kelly Maxwell	Friendswood
Kasidi Pickering	Humble

Arizona (1)	Hometown
Alynah Torres	Glendale

Florida (1)	Hometown
Riley Ludlam	Fort Myers

Hawai'i (1)	Hometown
Nelly McEnroe-Marinas	Waianae

Kentucky (1)	Hometown
Karlie Keeney	Providence

North Carolina (1)	Hometown
Kierston Deal	Winston Salem

Oklahoma (1)	Hometown
Rylie Boone	Owasso

Wisconsin (1)	Hometown
Paytn Monticelli	Cedarburg



OKLAHOMA HEAD COACH PATTY GASSO

THE GASSO FILE

HometownTorrance, Calif.
High School.....Bishop Montgomery
College.....Long Beach State, 1984
Family.....Husband, Jim
.....Sons, J.T. and D.J.
.....Grandchildren, Joseph, Grace, Ava, Parker

COACHING HISTORY

Oklahoma.....1995-present
Record.....1,465-345-2 (.808)

Long Beach City College.....1990-94
Record.....161-59-1 (.731)

Career Record.....1,626-404-3 (.800)

CAREER ACCOLADES

- 🏆 2012 NFCA Hall of Fame Inductee
- 🏆 NFCA 1,000-Wins Club
- 🏆 Seven-time National Champion
- 🏆 Six-time NFCA National Coaching Staff of the Year
- 🏆 16-time NFCA Regional Coaching Staff of the Year
- 🏆 15-time Big 12 Coach of the Year
- 🏆 2013 Long Beach State Hall of Fame Inductee
- 🏆 2004 Long Beach City Hall of Champions Inductee
- 🏆 2004 Long Beach City Baseball and Softball Hall of Fame Inductee
- 🏆 2000 El Camino City College Hall of Fame Inductee
- 🏆 Has recruited and coached 79 All-Americans, 145 All-Region honors and 192 all-conference selections at OU

OKLAHOMA THEN & NOW

The years before and after Gasso's arrival

	Before (1975-94)	Since (1995-pres)
Overall Record	562-450	1,465-345-2
National Titles	0	7
Conference Titles	0	15
Postseason Conference Titles	0	8
Women's College World Series	0	16
NCAA Championship Appearances	1	28
All-America Selections	1	79
All-Conference Selections	60	192
Academic All-Conference	28	170
Years Among Final Top 25	0	29
Years Among Final Top 10	0	20
Top-2 Conference Finishes	0	23

Entering her 30th season at the University of Oklahoma in 2024, NFCA Hall of Fame head coach Patty Gasso has molded the OU softball program into a national power and permanently placed herself among the elite college softball coaches in the country.

Oklahoma has won seven national championships (2000, 2013, 2016, 2017, 2021, 2022 and 2023) and is one of just three programs in NCAA history to win more than two national titles. Gasso has reached the Women's College World Series 16 times during her tenure, and has advanced to the postseason in each one of her 29 seasons (no tournament in 2020).

With 33 seasons as a head coach to her name, Gasso has a career collegiate coaching record of 1,617-404-3 (.799) and holds a record of 1,456-345-2 (.808) at OU.

She has won more Big 12 games (394-87; .819) than any coach in the league's history and has more than twice as many overall wins as any other coach in OU annals. The Sooners have claimed 15 Big 12 regular season titles, including an unprecedented 11 straight since the 2012 season, and eight conference tournament titles under her direction. Gasso's teams have finished second or higher 23 times in the 27 years since the inception of the Big 12 in 1996.

Numerous Sooner players have prospered under Gasso's tutelage and garnered national, regional and conference recognition. Most recently, Jocelyn Alo helped lead the Sooners to back-to-back titles en route to winning consecutive USA Softball Collegiate Player of the Year awards in 2021 and 2022. Keilani Ricketts was also a two-time USA Softball Player of the Year in 2012 and 2013. Gasso has recruited and coached 79 All-Americans, 145 All-Region honors and 192 all-conference selections at OU.

In the Big 12 era, Sooners have been named Big 12 Player of the Year a total of 16 times and Big 12 Pitcher of the Year nine times, while nine have been selected as Big 12 Freshman of the Year and one as Big 12 Newcomer of the Year. In 2010, Amber Flores became the first player in league history to earn player-of-the-year honors twice, Shelby Pendley joined her in 2015 before Alo claimed the honor in consecutive seasons in 2021 and 2022.

The OU softball success under Gasso has also spilled over into the classroom where the Sooners have been honored with 170 academic all-conference honors. Twenty of those have gone on to become Academic All-Americans, including Lana Moran, the 2000 Academic All-American of the Year.

Gasso and her staff have consistently been recognized for their efforts on and off the field. The staff was awarded three consecutive Speedline/NFCA Midwest Region Coaching Staff of the Year awards from 1999-2001 and received the national honor in 2000, 2013, 2016, 2017 and 2023. Gasso and staff have claimed the regional honor in 15 of their 29 seasons, with the most recent award coming in 2023. In addition, Gasso has been named the Big 12 Coach of the Year 15 times: 1996, 1999, 2000, 2009, 2012, 2013, 2014, 2015, 2016, 2017, 2018, 2019, 2021 and 2023.

GASSO BY THE NUMBERS

STATISTIC	CURRENT NO.	NOTES/MILESTONE WITHIN REACH
Career Division I Wins	1,465	Leads all active coaches; needs 209 to tie Mike Candrea (1,674) for second all-time
Career Division I Win %	.808	Leads all active coaches; ranks No. 3 all-time
Career Big 12 Wins	394	Leads all coaches; needs 6 to reach 400 for career

GASSO YEAR-BY-YEAR AT OKLAHOMA

Year	Overall	Pct.	Big 12	Pct.	Place	Big 12 Tourney	Postseason
1995	43-23	.652	—	—	—	—	NCAA Regional Final
1996	50-20	.714	17-5	.773	1st*	Champs*	NCAA Regional Final
1997	55-19	.743	14-4	.778	2nd	Semis	NCAA Regional (third)
1998	49-15	.766	12-5	.706	2nd	Runner-Up	NCAA Regional Final
1999	40-16	.714	11-3	.786	1st*	Quarters	NCAA Regional Final
2000	66-8	.892	17-1	.945	1st*	Semis	NCAA Regional Champions, WCWS National Champions
2001	50-9	.848	14-2	.875	2nd	Champs*	NCAA Regional Champions, WCWS
2002	49-16	.753	14-2	.875	2nd	Semis	NCAA Regional Champions, WCWS
2003	47-14	.770	12-6	.666	4th	Runner-Up	NCAA Regional Champions, WCWS
2004	45-22-1	.669	11-7	.611	5th	Semis	NCAA Regional Champions, WCWS
2005	50-17	.746	12-6	.666	2nd	Semis	NCAA Regional 14 Champions, NCAA Super Regional
2006	40-21-1	.653	8-10	.444	5th	Runner-Up	NCAA Regional Final
2007	55-8	.873	14-4	.778	2nd	Champs*	NCAA Regional Champions, NCAA Super Regional
2008	47-14	.770	16-2	.889	2nd	Opening Rd.	NCAA Regional Champions, NCAA Super Regional
2009	41-16	.719	14-4	.778	1st*	Runner-Up	NCAA Regional
2010	47-12	.797	13-3	.813	2nd	Champs*	NCAA Regional Champions, NCAA Super Regional
2011	43-19	.694	10-8	.556	5th	—	NCAA Reg. Champions, NCAA SR Champions, WCWS
2012	54-10	.844	19-5	.792	1st*	—	NCAA Reg. Champions, NCAA SR Champions, WCWS
2013	57-4	.934	15-2	.882	1st*	—	NCAA Reg. Champs, NCAA SR Champs, WCWS National Champs
2014	51-13	.797	16-2	.889	1st*	—	NCAA Reg. Champions, NCAA SR Champions, WCWS
2015	49-9	.845	14-2	.875	1st*	—	NCAA Reg. Champions, NCAA SR Champions, WCWS
2016	57-8	.877	17-1	.944	1st*	—	NCAA Reg. Champs, NCAA SR Champs, WCWS National Champs
2017	61-9	.871	17-1	.944	1st*	Champs*	NCAA Reg. Champs, NCAA SR Champs, WCWS National Champs
2018	57-5	.919	18-0	1.000	1st*	Champs*	NCAA Reg. Champs, NCAA SR Champs, WCWS
2019	57-6	.904	18-0	1.000	1st*	—	NCAA Reg. Champs, NCAA SR Champs, WCWS
2020	20-4	.833	—	—	—	—	Season canceled due to COVID-19
2021	56-4	.933	16-1	.941	1st	Champs	NCAA Reg. Champs, NCAA SR Champs, WCWS National Champs
2022	59-3	.951	17-1	.944	1st	Runner-Up	NCAA Reg. Champs, NCAA SR Champs, WCWS National Champs
2023	61-1	.984	18-0	1.000	1st	Champs	NCAA Reg. Champs, NCAA SR Champs, WCWS National Champs
2024	9-0	1.000	—	—	—	—	
TOTAL	1,465-345-2	.808	394-87	.819	15	8	28 NCAA Tournament Appearances, 16 Super Regionals 16 WCWS Appearances, 7 National Championships

KARLIE KEENEY #8

Height: 5-10 B/T: R/R Year: Gr. Hometown: Providence, Ky.

2024: 1-0, 0.00 ERA CAREER: 70-29, 2.28 ERA

🏆 Joins the Sooners following a tremendous career at Liberty ... Three-time All-ASUN Second Team selection owns a career 2.32 ERA across 665.0 innings of work while pitching to a 69-29 record ... Has limited opponents to an OPS below .632 each of her last three seasons.

🏆 Ranked No. 29 on Softball America's Top 100 Players of 2024 list ... Went 27-12 last season with a 2.03 ERA ... Appeared in 48 games with 34 starts, covering 261.2 innings and striking out 153 batters ... Notably allowed one unearned run in an opening day gem vs. Oklahoma last spring, striking out five over 7.0 innings.

2024 GAME-BY-GAME

Date	Opp.	Dec.	IP	H	R	ER	HR	BB	SO	Left/Final	Notes	Pitches/K
2/8	DU	SVI	2.0	2	0	0	0	1	1	3-0/3-0	Escaped bases-loaded jam in 7th	37/25 (67.6%)
2/9	UW	-	0.1	1	0	0	0	0	0	3-3/4-3	Recorded one out	8/4 (50.0%)
2/10	LBSU	WI	4.1	0	0	0	0	0	2	11-3/11-3	Retired 13 of 13	48/35 (72.9%)
2/16	MSU	-	2.0	1	0	0	0	0	0	8-1/8-1	Turned game-ending GDP	25/16 (64.0%)
2/17	MSU	ND	3.0	3	0	0	0	1	0	2-0/3-0	Induced two GDP	45/25 (55.6%)
FEB. TOTALS	1-0-1	11.2	7	0	0	0	0	2	3			0.00 ERA

	RECORD	IP	H	R	ER	HR	BB	SO	ERA
2024 TOTALS	1-0	11.2	7	0	0	0	2	3	0.00
CAREER TOTALS	70-29	676.2	601	269	220	47	195	374	2.28

2023 NOTES

🏆 Appeared in 48 games and made 34 starts in the circle for Liberty ... Led the ASUN and ranked fifth nationally in wins, going 27-12 with a 2.03 ERA

🏆 Logged 240.1 innings pitched, second-most in the nation, and struck out 153 batters while holding opponents to a .229 average.

🏆 Earned four wins over Top 25 opponents, winning duels with Montana Fouts, Kayla Beaver and Valerie Cagle ... Delivered 27 complete games with five shutouts and two saves.

2024 HIGHS

CG's: - -
SHO's: - -
CG Low-Hit: - -
Innings: 4.1, 2/10 vs. Long Beach State
SO's: 2, 2/10 vs. Long Beach State
Walks: 1, 2/8 vs. Duke
Hits: 3, 2/17 at McNeese State
Home Runs: - -
Win-Streak: - -
Loss-Streak: - -

CAREER HIGHS

CG's: 59, last: 5/20/23 vs. Grand Canyon
SHO's: 18, last: 3/26/23 vs. FGCU
CG Low-Hit: 0, 2x, last: 3/3/22 vs. Rutgers
Innings: 10.0, 5/12/23 vs. Central Arkansas
SO's: 9, 3/16/23 at Eastern Kentucky
Walks: 4, 5x, last: 5/12/23 vs. Central Arkansas
Hits: 13, 3/12/22 vs. Illinois
Home Runs: 3, 2x, last: 4/12/22 vs. Virginia Tech
Win-Streak: 7, 3/31/23-4/15/23
Loss-Streak: 4, 2x, last: 2/9/23-4/16/23

CAREER NOTES

🏆 2023 All-ASUN Second Team ... 2023 ASUN All-Tournament Team ... 2023 ASUN Scholar Athlete of the Year ... 2023 VaSID State Pitcher of the Year ... 2023 VaSID All-State First Team ... 2022 All-ASUN Second Team ... 2022 ASUN All-Tournament Team ... 2022 ASUN Scholar Athlete of the Year ... 2022 VaSID All-State Second Team ... 2021 All-ASUN Second Team ... 2021 ASUN All-Freshman Team ... 2021 VaSID All-State Second Team ... 2021 Easton/NFCA All-America Scholar Athlete ... 2020 VaSID All-State Second Team.

2024 MISC. NUMBERS

	W	L	ERA	G/GS	IP	ER							
							AVG	H	AB	HR	BB	SO	
Home:	--	--	--	--	--	--	Vs. Left:	.167	2	12	0	2	
Road:	0	0	0.00	2/1	5.0	0	Vs. Right:	.185	5	27	0	2	
Neutral:	1	0	0.00	3/0	6.2	0	TOTALS:	.179	7	39	0	3	
Day:	1	0	0.00	2/0	6.1	0							
Night:	0	0	0.00	3/1	5.1	0	None On:	.167	4	24	0	2	
Grass:	1	0	0.00	3/0	6.2	0	Runners On:	.200	3	15	0	1	
Turf:	0	0	0.00	2/1	5.0	0							

6.0-PLUS IP/QUALITY STARTS

YEAR	STARTS	6+ IP	10+ K	QS	QS W	QS L
2020	11	9	0	7	4	3
2021	20	11	0	10	8	1
2022	22	15	0	9	8	1
2023	34	26	0	21	16	5
2024	1	0	0	0	0	0
TOTALS	88	61	0	47	36	10

2024 RUNS/HITS PER INNING

INNING:	1	2	3	4	5	6	7
RUNS/HITS:	0/0	0/1	0/2	0/0	0/0	0/2	0/2

KEENEY VS. MISSISSIPPI STATE

2023 vs. Mississippi State (0 starts): - -
2023 vs. Mississippi State at Home (0 starts): - -
2023 vs. Mississippi State on Road (0 starts): - -
2023 vs. Mississippi State at Neutral Sites (0 starts): - -
Career vs. Mississippi State (1 appearance): 0-0, 21.00 ERA (1.0 IP, 3 ER), 1 BB, 1 K
Career vs. Mississippi State at Home (0 starts): - -
Career vs. Mississippi State on Road (0 starts): - -
Career vs. Mississippi State at Neutral Sites (1 appearance): 0-0, 21.00 ERA (1.0 IP, 3 ER), 1 BB, 1 K

BATTER-PITCHER MATCH-UPS

Keeney vs. Mississippi State							
PLAYER	AVG	AB	H	HR	BB	SO	
Kennedy	1.000	1	1	0	0	0	

KIERSTON DEAL

#11

Height: 5-9 B/T: L/L Year: So. Hometown: Winston Salem, N.C.

2024: 1-0, 2.74 ERA CAREER: 4-0, 1.20 ERA

🏆 Begins her second season with Oklahoma following a terrific freshman campaign ... Worked to a 0.77 ERA over 27.1 innings while serving as a key option in relief ... Struck out 30 (28.3%) and walked just 10 (9.4%).

🏆 Dominated left-handed hitters last season, limiting them to a .088/.114/.176 slash line for a meager .291 OPS against ... Left-handed hitters were just 3-for-34 off Deal ... Struck out 12 of 35 lefties faced (34.3%) and did not issue a walk.

🏆 Allowed three runs in first start of 2024 vs. LBSU, retiring five hitters.

2024 GAME-BY-GAME

Date	Opp.	Dec.	IP	H	R	ER	HR	BB	SO	Left/Final	Notes	Pitches/K
2/8	UVU	-	1.0	3	0	0	0	0	1	13-0/13-0	Escaped bases-loaded jam	17/11 (64.7%)
2/10	LBSU	ND	1.2	4	3	3	0	2	1	3-3/11-3	Allowed 3R in the 2nd inn.	40/23 (57.5%)
2/17	LU	W	5.0	1	0	0	0	2	10	8-0/8-0	18 swinging strikes	94/56 (59.6%)
FEB. TOTALS			1-0-0	7.2	8	3	3	0	4	12		2.74 ERA

	RECORD	IP	H	R	ER	HR	BB	SO	ERA
2024 TOTALS	1-0	7.2	8	3	3	0	4	12	2.74
CAREER TOTALS	4-0	35.0	23	6	6	2	14	42	1.20

SIMPLY DOMINANT

🏆 Closed 2023 on a 15.0-inning scoreless streak ... Stats during streak: 15.0 IP, 5 H, 0 R, 3 BB, 11 K.

CLOSING TIME

🏆 Recorded a 0.40 ERA out of the bullpen last season (17.1 IP, 1 ER) ... Ranked second among all relievers with 12 games finished ... Allowed just eight hits out of the pen, limiting opponents to a .136 average and a .390 OPS.

SHUTDOWN SOUTHPAW

🏆 Dominated left-handed hitters last season, limiting them to a .088/.114/.176 slash line for a meager .291 OPS against ... Left-handed hitters were just 3-for-34 off Deal ... Struck out 12 of 35 lefties faced (34.3%) and did not issue a walk ... No OU pitcher recorded a better BAA or OPSA against lefties.

2023 NOTES

🏆 Made 20 appearances, starting three games in the circle and going 3-0 ... Held a 0.77 ERA in 27.1 innings pitched, striking out 30 in her first year as a collegian ... Surrendered just three earned runs, 10 walks and three extra-base hits ... Combined on 12 shutouts and one no-hitter ... Allowed opponents to bat just .158.

2024 HIGHS

CG's: 1, 2/17 vs. Lamar
 SHO's: 1, 2/17 vs. Lamar
 CG Low-Hit: 1, 2/17 vs. Lamar
 Innings: 5.0, 2/17 vs. Lamar
 SO's: 10, 2/17 vs. Lamar
 Walks: 2, 2x, last: 2/17 vs. Lamar
 Hits: 4, 2/10 vs. Long Beach State
 Home Runs: - -
 Win-Streak: 1, 2/17-present
 Loss-Streak: - -

CAREER HIGHS

CG's: Same
 SHO's: Same
 CG Low-Hit: Same
 Innings: Same
 SO's: Same
 Walks: 2, 5x, last: 2/17/24 vs. Lamar
 Hits: 4, 2x, last: 2/10/24 vs. LBSU
 Home Runs: 1, 2x, last: 3/17/23 vs. WSU
 Win-Streak: - -
 Loss-Streak: - -

CAREER NOTES

🏆 No. 1 player in the class of 2022 by Extra Inning Softball.

🏆 No. 1 pitcher in the class of 2022 by Extra Inning Softball.

🏆 Spring 2021 (Junior season) at East Forsyth (N.C.): HS: 292 K, 136 IP, 0.64 ERA.

🏆 Central Piedmont Conference Pitcher of the Year.

🏆 Extra Inning Softball First Team High School All-American.

2024 MISC. NUMBERS

	W	L	ERA	G/GS	IP	ER							
Home:	--	--	--	--	--	--	Vs. Left:	.375	3	8	0	1	0
Road:	--	--	--	--	--	--	Vs. Right:	.217	5	23	0	3	12
Neutral:	1	0	2.74	3/2	7.2	3	TOTALS:	.258	8	31	0	4	12
Day:	1	0	2.74	3/2	7.2	3							
Night:	--	--	--	--	--	--	None On:	.364	4	11	0	2	4
Grass:	0	0	7.88	2/1	2.2	3	Runners On:	.200	4	20	0	2	8
Turf:	1	0	0.00	1/1	5.0	0							

6.0-PLUS IP/QUALITY STARTS

YEAR	STARTS	6+ IP	10+ K	QS	QS W	QS L
2023	3	0	0	0	0	0
2024	2	0	1	0	0	0
TOTALS	5	0	1	0	0	0

2024 RUNS/HITS PER INNING

INNING:	1	2	3	4	5	6	7
RUNS/HITS:	0/1	3/3	0/0	0/3	0/1	-/-	-/-

DEAL VS. MISSISSIPPI STATE

2023 vs. Mississippi State (1 appearance): 0-0, 7.00 ERA (1.0 IP, 1 ER), 0 BB, 1 K

2023 vs. Mississippi State at Home (0 starts): - -

2023 vs. Mississippi State on Road (1 appearance): 0-0, 7.00 ERA (1.0 IP, 1 ER), 0 BB, 1 K

2023 vs. Mississippi State at Neutral Sites (0 starts): - -

Career vs. Mississippi State (1 appearance): 0-0, 7.00 ERA (1.0 IP, 1 ER), 0 BB, 1 K

Career vs. Mississippi State at Home (0 starts): - -

Career vs. Mississippi State on Road (1 appearance): 0-0, 7.00 ERA (1.0 IP, 1 ER), 0 BB, 1 K

Career vs. Mississippi State at Neutral Sites (0 starts): - -

BATTER-PITCHER MATCH-UPS

Deal vs. Mississippi State												
PLAYER	AVG	AB	H	HR	BB	SO						
Brownlee	.000	1	0	0	0	0						
Cook	1.000	1	1	1	0	0						
St. Clair	.000	1	0	0	0	0						

PITCHERS

PAYTN MONTICELLI

#17

Height: 6-1 B/T: R/R Year: So. Hometown: Cedarburg, Wis.

2024: 0-0, 0.00 ERA CAREER: 7-4, 2.52 ERA

🏆 Joins the Sooners following one season at Wisconsin ... Led the Badgers in strikeouts with 82 over 80.1 innings, going 7-4 with a 2.71 ERA ... Walked just 21 to record a strong 3.90 strikeout-to-walk ratio.

🏆 Enjoyed a terrific February last season, going 3-0 with a 1.53 ERA ... Owned a 37:7 K:BB ratio in the season's opening month.

🏆 Hard-throwing righthander is a member of the Great Britain Senior Women's National Team.

2024 GAME-BY-GAME

Date	Opp.	Dec.	IP	H	R	ER	HR	BB	SO	Left/Final	Notes	Pitches/K
2/8	UVU	-	1.0	0	0	0	0	0	1	13-0/13-0	1-2-3 fifth to close run-rule win	12/10 (83.3%)
2/9	UW	-	1.0	0	0	0	0	1	1	2-3/4-3	OU tied game after 1-2-3 fifth	19/9 (47.4%)
2/10	LBSU	-	1.0	1	0	0	0	0	0	11-3/11-3	Second GF of season	16/12 (75.0%)
2/16	UCA	-	1.0	0	0	0	0	1	3	9-0/9-0	Struck out side	20/12 (60.0%)
2/18	UCA	ND	2.0	1	0	0	0	1	3	2-0/8-0	First Sooner start	40/24 (60.0%)
FEB. TOTALS			0-0-0	6.0	2	0	0	3	8			0.00 ERA
			RECORD	IP	H	R	ER	HR	BB	SO	ERA	
2024 TOTALS			0-0	6.0	2	0	0	0	3	8	0.00	
CAREER TOTALS			7-4	86.0	74	39	31	8	24	90	2.52	

IN CONTROL

🏆 Walked just 21 in 80.0 innings last season while fanning 82 ... Registered a strong 3.90 strikeout-to-walk ratio.

🏆 Issued multiple walks just six times in her 21 outings with a season-high of three in a lone appearance vs. Alabama ... Boasted a 6.0% walk rate and held opponents to a meager .315 on-base percentage.

2023 NOTES

🏆 Made 21 appearances at Wisconsin, starting 13 games in the circle and going 7-4 ... Pitched to a 2.71 ERA over 80.0 innings, striking out 82.

🏆 Led all Badger pitchers in strikeouts, recording the ninth-most by a UW freshman in the program's history ... Held opponents to a .235 average ... Threw three complete games with one shutout.

🏆 Won four straight appearances Feb. 24-Mar. 5.

CEDARBURG SUCCESS

🏆 The Cedarburg (WI) HS graduate struck out 826 over her prep career and registered a 0.33 ERA as a senior ... Set her program's single-season strikeout record as a freshman with 220 in 125.0 innings pitched ... Threw three no-hitters.

2024 HIGHS

CG's: - -
 SHO's: - -
 CG Low-Hit: - -
 Innings: 2.0, 2/18 vs. Central Ark.
 SO's: 3, 2x, last: 2/18 vs. Central Arkansas
 Walks: 1, 3x, last: 2/18 vs. Central Ark.
 Hits: 1, 2x, last: 2/18 vs. Central Arkansas
 Home Runs: - -
 Win-Streak: - -
 Loss-Streak: - -

CAREER HIGHS

CG's: 3, last: 5/6/23 vs. Iowa
 SHO's: 1, 5/6/23 vs. Iowa
 CG Low-Hit: 3, 2x, last: 5/6/23 vs. Iowa
 Innings: 7.0, 2/24/23 vs. North Carolina
 SO's: 13, 2/24/23 vs. North Carolina
 Walks: 3, 3/12/23 vs. Alabama
 Hits: 9, 4/22/23 at Nebraska
 Home Runs: 1, 8x, last: 4/25/23 vs. Minnesota
 Win-Streak: 4, 2/24/23-3/5/23
 Loss-Streak: - -

CAREER NOTES

🏆 2023 Great Britain Senior Women's National Team (WBSC World Cup).

🏆 The No. 32 player in the class of 2022 by Extra Inning Softball.

🏆 2021 and 2022 Gatorade Wisconsin Softball Player of the Year.

🏆 2021 and 2022 USA Wisconsin Softball Player of the Year.

🏆 Two-time first-team all-state, district player of the year and North Shore Conference Player of the Year.

2024 MISC. NUMBERS

	W	L	ERA	G/GS	IP	ER	AVG	H	AB	HR	BB	SO
Home:	--	--	--	--	--	--	Vs. Left:	.167	1	6	0	2
Road:	--	--	--	--	--	--	Vs. Right:	.077	1	13	0	3
Neutral:	0	0	0.00	5/1	6.0	0	TOTALS:	.105	2	19	0	3
Day:	0	0	0.00	3/1	4.0	0						
Night:	0	0	0.00	1/0	1.0	0	None On:	.167	2	12	0	2
Grass:	0	0	0.00	3/0	3.0	0	Runners On:	.000	0	7	0	1
Turf:	0	0	0.00	2/1	3.0	0						

6.0-PLUS IP/QUALITY STARTS

YEAR	STARTS	6+ IP	10+ K	QS	QS W	QS L
2023	13	4	1	3	3	0
2024	1	0	0	0	0	0
TOTALS	14	4	1	3	3	0

2024 RUNS/HITS PER INNING

INNING:	1	2	3	4	5	6	7
RUNS/HITS:	0/1	0/0	-/-	-/-	0/0	0/0	0/1

MONTICELLI VS. MISSISSIPPI STATE

2023 vs. Mississippi State (0 starts): - -

2023 vs. Mississippi State at Home (0 starts): - -

2023 vs. Mississippi State on Road (0 starts): - -

2023 vs. Mississippi State at Natural Sites (0 starts): - -

Career vs. Mississippi State (1 appearance): 0-0, 0.00 ERA (1.0 IP, 0 ER), 1 BB, 3 K

Career vs. Mississippi State at Home (0 starts): - -

Career vs. Mississippi State on Road (0 starts): - -

Career vs. Mississippi State at Natural Sites (1 appearance): 0-0, 0.00 ERA (1.0 IP, 0 ER), 1 BB, 3 K

BATTER-PITCHER MATCH-UPS

Monticelli vs. Mississippi State

PLAYER AVG AB H HR BB SO

N/A

NICOLE MAY

#19

Height: 5-11 B/T: R/R Year: Sr. Hometown: Pleasanton, Calif.

2024: 3-0, 0.00 ERA CAREER: 51-3, 1.41 ERA

Named a Second Team Preseason All-American by Softball America and ranked No. 20 on SA's Top 100 Players of 2024 list ... Went 18-0 last season and recorded a 0.91 ERA over 107.2 innings pitched ... Her ERA mark was third-best in the NCAA.

Held opponents to a .161 batting average and a .471 OPS ... Her .227 opponent OBP was second-best on the staff.

Fired 9.2 scoreless innings out of the bullpen across six appearances in 2023.

2024 GAME-BY-GAME

Date	Opp.	Dec.	IP	H	R	ER	HR	BB	SO	Left/Final	Notes	Pitches/K
2/8	UVU	W1	3.0	1	0	0	0	0	2	13-0/13-0	Lone hit was infield single	42/36 (85.8%)
2/9	UW	ND	4.0	5	3	0	0	2	4	2-3/4-3	OU won in extras	63/40 (63.5%)
2/16	UCA	W2	4.0	1	0	0	0	1	6	9-0/9-0	50th college win	57/38 (66.7%)
2/17	MSU	W3	2.1	0	0	0	0	1	5	3-0/3-0	Retired first six faced	38/25 (65.8%)
FEB. TOTALS			3-0-0	13.1	7	3	0	0	4	17	0.00 ERA	
			RECORD	IP	H	R	ER	HR	BB	SO	ERA	
2024 TOTALS			3-0	13.1	7	3	0	0	4	17	0.00	
CAREER TOTALS			51-3	298.1	190	70	60	24	87	342	1.41	

STARTING STRONG

Opened last season with an incredible 49.0 consecutive scoreless inning streak ... First run allowed came on Mar. 17 ... Won each of her first 14 starts.

MAY'S WINNING WAYS

Owens the second-best career winning percentage in program history at .941, going 48-3 in her three seasons with OU ... Has not lost back-to-back starts in her career and has received just one losing decision in the past two seasons ... Chartered an 18-0 record in 2023 after going 15-1 as a sophomore.

SHUTDOWN RELIEF

Took the ball six times as a reliever in 2023, firing 9.2 scoreless innings ... Earned a pair of wins and finished off four games with one save ... Allowed just three hits and four walks out of the pen for a .097 opponent average and a .329 opponent OPS ... Led all OU relievers with a 40.0% strikeout rate.

2023 NOTES

Made 25 appearances in the circle, making 19 starts and going 18-0 ... Finished the season with a single-season career best 0.91 ERA and 130 strikeouts in 107.2 innings pitched ... Allowed 14 earned runs, earned one save and threw four shutouts.

Her ERA ranked third in the country while her 3.9 hits allowed per seven innings ranked 10th in the nation ... Surrendered just 16 extra-base hits on the year, allowing opponents to bat just .161 with 29 walks.

2024 HIGHS

CG's: - -
SHO's: - -
CG Low-Hit: - -
Innings: 4.0, 2x, last: 2/16 vs. UCA
SO's: 6, 2/16 vs. Central Arkansas
Walks: 2, 2/9 vs. Washington
Hits: 5, 2/9 vs. Washington
Home Runs: - -
Win-Streak: 2, 2/16-present
Loss-Streak: - -

CAREER HIGHS

CG's: 13, last: 4/22/23 at Baylor
SHO's: 9, last: 4/22/23 at Baylor
CG Low-Hit: 1, 2/18/22 at Houston
Innings: 8.0, 2/9/23 vs. Liberty
SO's: 11, 3/3/23 vs. UIC
Walks: 4, 3x, last: 4/2/23 vs. Texas
Hits: 8, 5/6/23 at Oklahoma State
Home Runs: 2, 3x, last: 6/6/22 vs. UCLA
Win-Streak: 9, 3/3/23-4/15/23
Loss-Streak: - -

CAREER NOTES

2023 All-Big 12 First Team ... 2022 Academic All-Big 12 First Team ... 2021 Big 12 All-Freshman Team ... 2021 Big 12 All-Tournament Team ... Two-time Big 12 Pitcher of the Week (4/12/22, 5/11/21).

Has combined on two perfect games (at UCSB, 2/10/22; vs. Portland State (2/28/21) ... Has combined on seven no-hitters.

Ranks second in career winning percentage in program history through her junior season (48-3, .941) ... Ranks eighth in strikeouts per 7 IP in OU annals (7.98).

2024 MISC. NUMBERS

	W	L	ERA	G/GS	IP	ER		AVG	H	AB	HR	BB	SO		
Home:	--	--	--	--	--	--	Vs. Left:	.286	6	21	0	3	6		
Road:	1	0	0.00	1/0	2.1	0		Vs. Right:	.038	1	26	0	1	11	
Neutral:	2	0	0.00	3/3	11.0	0			TOTALS:	.149	7	47	0	4	17
Day:	2	0	0.00	2/2	7.0	0									
Night:	1	0	0.00	2/1	6.1	0		None On:		.103	3	29	0	4	11
Grass:	1	0	0.00	2/2	7.0	0				Runners On:	.222	4	18	0	0
Turf:	2	0	0.00	2/1	6.1	0									

6.0-PLUS IP/QUALITY STARTS

YEAR	STARTS	6+ IP	10+ K	QS	QS W	QS L
2021	13	1	0	1	1	0
2022	17	2	2	2	1	0
2023	19	5	4	5	5	0
2024	3	0	0	0	0	0
TOTALS	52	8	6	8	7	0

2024 RUNS/HITS PER INNING

INNING:	1	2	3	4	5	6	7
RUNS/HITS:	0/1	3/3	0/1	0/2	0/0	0/0	-/-

MAY VS. MISSISSIPPI STATE

2023 vs. Mississippi State (2 starts): 1-0, 0.00 ERA (7.0 IP, 0 ER), 3 BB, 6 K
2023 vs. Mississippi State at Home (0 starts): - -
2023 vs. Mississippi State on Road (1 start): 1-0, 0.00 ERA (7.0 IP, 0 ER), 3 BB, 6 K
2023 vs. Mississippi State at Netural Sites (1 start): - -
Career vs. Mississippi State (2 starts): 2-0, 0.00 ERA (12.0 IP, 0 ER), 5 BB, 16 K
Career vs. Mississippi State at Home (0 starts): - -
Career vs. Mississippi State on Road (1 start): 1-0, 0.00 ERA (7.0 IP, 0 ER), 3 BB, 6 K
Career vs. Mississippi State at Netural Sites (1 start): 1-0, 0.00 ERA (5.0 IP, 0 ER), 2 BB, 10 K

BATTER-PITCHER MATCH-UPS

May vs. Mississippi State

PLAYER	AVG	AB	H	HR	BB	SO
Barbary	.000	2	0	0	0	2
Brownlee	.000	3	0	0	0	1
Cook	.250	4	1	0	1	1
Faapito	.000	4	0	0	0	3
Kennedy	.000	4	0	0	0	1
St. Clair	.200	5	1	0	0	2

KELLY MAXWELL

#28

Height: 5-10 B/T: L/L Year: Gr. Hometown: Friendswood, Texas

2024: 3-0, 0.50 ERA CAREER: 61-20, 1.56 ERA

Two-time All-America selection joins the Sooners following a five-year career at Oklahoma State ... Dominant lefthander owns 58 wins, 746 strikeouts and a 1.58 ERA over her collegiate career.

Went 16-7 last season with a 1.91 ERA over 142.2 innings ... Struck out 229 (11.2 K/7) and held opponents to a .157 average ... Earned NFCA Second Team All-American honors and All-Big 12 First Team laurels.

Ranked No. 13 on Softball America's Top 100 Players of 2024 list.

2024 GAME-BY-GAME

Date	Opp.	Dec.	IP	H	R	ER	HR	BB	SO	Left/Final	Notes	Pitches/K
2/8	DU	W1	5.0	1	0	0	0	1	2	3-0/3-0	Retired 11 straight to close start	65/42 (64.6%)
2/9	UW	W2	2.2	0	0	0	0	1	2	4-3/4-3	OU won in eight innings	33/19 (57.6%)
2/16	MSU	W3	5.0	3	1	1	1	0	8	8-1/8-1	Retired 9 straight at one point	73/50 (68.5%)
2/17	MSU	SV1	1.0	1	0	0	0	0	1	3-0/3-0	First save of 2024	19/11 (57.9%)
2/18	UCA	-	0.1	0	0	0	0	0	0	8-0/8-0	Retired lone batter faced	6/3 (50.0%)
FEB. TOTALS			3-0-1	14.0	5	1	1	2	13			0.50 ERA
2024 TOTALS			3-0	14.0	5	1	1	2	13			0.50
CAREER TOTALS			61-20	508.2	279	134	113	36	192	759		1.56

HUNTING FOR 1,000

Enters 2024 within reach of 1,000 career strikeouts, needing 254 to accomplish the feat ... Single-season high is 313 in 2022 ... Has struck out 37.7% of batters faced in her career, good for 10.6 per 7.0 innings pitched.

BIG 12 DOMINANCE

Three-time All-Big 12 First Team honoree and 2022 Big 12 Co-Pitcher of the Year returns for a final season in the conference ... Led the Big 12 in strikeouts with 62 in league play last year.

PRESEASON ACCOLADES

Named a First Team Preseason All-American by both Softball America and D1 Softball ... Ranked No. 13 and No. 17 respectively in the two publications' Top 100 Players of 2024 lists ... Added Preseason All-Big 12 honors.

2023 NOTES

Made 33 appearances with 24 starts for the Cowgirls ... Logged a 16-7 record with a 1.91 ERA across 142.2 innings ... Struck out 229, leading the Big 12 and ranking second nationally in K/7 ... Held opponents to a .157 average and pitched to a 1.06 WHIP ... Recorded nine complete games, four shutouts and a career-high five saves ... Posted 10 double-digit strikeout performances.

2024 HIGHS

CAREER HIGHS

CG's: --
SHO's: --
CG Low-Hit: --
Innings: 5.0, 2x, last: 2/16 at McNeese
SO's: 8, 2/16 at McNeese
Walks: 1, 2x, last: 2/8 vs. Duke
Hits: 3, 2/16 at McNeese
Home Runs: 1, 2/16 at McNeese
Win-Streak: 3, 2/8-2/16
Loss-Streak: --

CG's: 40, last: 5/26/23 vs. Oregon
SHO's: 21, last: 5/26/23 vs. Oregon
CG Low-Hit: 0, 4x, last: 3/25/22 vs. Texas Tech
Innings: 9.2, 3/9/22 vs. Minnesota
SO's: 18, 4/15/22 vs. Kansas
Walks: 7, 4x, last: 3/10/23 vs. Florida State
Hits: 9, 5/8/21 vs. Oklahoma
Home Runs: 2, 3x, last: 3/19/23 vs. UCF
Win-Streak: 5, 2x, last: 2/10/23-2/24/23
Loss-Streak: 3, 2x, last: 5/3/23-5/6/23

CAREER NOTES

2023 USA Softball Women's National Team (WSBC World Cup) ... 2022 USA Softball Women's National Team (Japan All-Star Series) ... 2023 NFCA Second Team All-American ... 2023 All-Big 12 First Team ... 2023 NFCA All-Midwest Region First Team ... 2023 USA Softball Player of the Year Top-25 Finalist ... 2023 CSC Academic All-America Third Team ... 2022 NFCA Unanimous First Team All-American ... 2022 Big 12 Co-Pitcher of the Year ... 2022 All-Big 12 First Team ... 2022 NFCA All-Midwest Region First Team ... 2022 Big 12 All-Tournament Team ... 2022 USA Softball Player of the Year Top-10 Finalist ... 2022 CoSIDA Second Team Academic All-America ... 2021 All-Big 12 First Team ... 2021 NFCA All-Midwest Region First Team.

2024 MISC. NUMBERS

	W	L	ERA	G/GS	IP	ER		AVG	H	AB	HR	BB	SO
Home:	--	--	--	--	--	--	Vs. Left:	.105	2	19	0	0	5
Road:	1	0	1.17	2/1	6.0	1	Vs. Right:	.111	3	27	0	2	8
Neutral:	2	0	0.00	3/1	8.0	0	TOTALS:	.109	5	46	0	2	13
Day:	1	0	0.00	2/1	5.1	0							
Night:	2	0	0.81	3/1	8.2	1	None On:	.161	5	31	1	1	9
Grass:	2	0	0.00	2/1	7.2	0	Runners On:	.000	0	16	0	1	4
Turf:	1	0	1.11	3/1	6.1	1							

6.0-PLUS IP/QUALITY STARTS

YEAR	STARTS	6+ IP	10+ K	QS	QS W	QS L
2020	8	3	0	3	2	1
2021	19	8	3	7	6	0
2022	28	19	17	17	15	2
2023	24	9	9	9	8	1
2024	2	0	0	0	0	0
TOTALS	81	39	29	36	31	4

2024 RUNS/HITS PER INNING

INNING:	1	2	3	4	5	6	7
RUNS/HITS:	1/1	0/0	0/0	0/1	0/1	0/0	0/1

MAXWELL VS. MISSISSIPPI STATE

2023 vs. Mississippi State (0 starts): --
2023 vs. Mississippi State at Home (0 starts): --
2023 vs. Mississippi State on Road (0 starts): --
2023 vs. Mississippi State at Neutral Sites (0 starts): --
Career vs. Mississippi State (0 starts): --
Career vs. Mississippi State at Home (0 starts): --
Career vs. Mississippi State on Road (0 starts): --
Career vs. Mississippi State at Neutral Sites (0 starts): --

BATTER-PITCHER MATCH-UPS

Maxwell vs. Mississippi State							
PLAYER	AVG	AB	H	HR	BB	SO	
N/A							

SJ GEURIN#85

Height: 5-8B/T: L/LYear: R-Fr.Hometown: Leander, Texas

2024: 1-0, 0.00 ERACAREER: 1-0, 0.00 ERA

- First appearance of 2024 will be Geurin's collegiate debut.
- Redshirted her first season with the program in 2023.
- Consensus top-25 recruit in the class of 2022 and MaxPreps All-American earned Texas 5A First Team All-State and 5A 26 Pitcher of the Year honors at Leander High School.

2024 GAME-BY-GAME											
Date	Opp.	Dec.	IP	H	R	ER	HR	BB	SO	Left/Final	Notes
2/17	MSU	-	0.2	0	0	0	0	0	1	2-0/3-0	Struck out first batter faced
2/18	UCA	W1	2.2	0	0	0	0	0	2	7-0/8-0	Retired all eight faced
FEB. TOTALS			1-0	3.1	0	0	0	0	3		
											0.00 ERA
			RECORD	IP	H	R	ER	HR	BB	SO	ERA
2024 TOTALS			1-0	3.1	0	0	0	0	0	3	0.00
CAREER TOTALS			1-0	3.1	0	0	0	0	0	3	0.00

HIGH SCHOOL

- Extra Innings' No. 20 ranked recruit in the class of 2022.
 - Extra Innings Softball's No. 7-ranked pitcher in the country.
 - No. 25 recruit in the class by Softball America.
 - No. 10 prospect in the class by FloSoftball.
 - 2021 Texas 5A First Team All-State and 5A 26 Pitcher of the Year.
 - Extra Innings First Team All-American and MaxPreps All-American (2021).
 - Great Austin Sports Foundation Scholar-Athlete of the Year.
 - 2019 TAPPS II All-State Pitcher
 - 2021 junior season at Leander (Texas) HS: .093 ERA, 23-1 record, 272 K, 158 IP, .991 FLD %, 5A Regional quarterfinalist ... Helped team to No. 1 ranking in the country by MaxPreps.
 - 2021 Class 5A 26 Academic All-District.
- TRAVEL BALL
- Played travel ball for Texas Bombers Gold (New Braunfels, Texas) and coach Scott Smith.
 - 2021 Alliance National Runner-Up.
 - 2021 Colorado Sparkler champion.
 - 2021 Texas Fastpitch League champion.
 - 1.10 ERA, 44 IP, 43 K, 10-0 record.

2024 HIGHS

CAREER HIGHS

CG's: --SHO's: --CG Low-Hit: --Innings: 2.1, 2/18 vs. Central ArkansasSO's: 2, 2/18 vs. Central ArkansasWalks: --Hits: --Home Runs: --Win-Streak: 1, 2/18-presentLoss-Streak: --

CG's: --SHO's: --CG Low-Hit: --Innings: SameSO's: SameWalks: --Hits: --Home Runs: --Win-Streak: SameLoss-Streak: --

- PERSONAL NOTES
- Daughter of Robert and Angela Geurin.
 - Has one sibling, Scarlett.
 - Father, Robert, played football at Tulsa; Mother, Angela, played softball at Tulsa; Grandfather, Bob, played baseball at Texas Tech.
 - Chose Oklahoma over UCLA, Oregon and Texas A&M.

2024 MISC. NUMBERS											
	W	L	ERA	G/GS	IP	ER		AVG	H	AB	HR
Home:	--	--	--	--	--	--		Vs. Left:	.000	0	5
Road:	0	0	0.00	1/0	0.2	0		Vs. Right:	.000	0	5
Neutral:	0	0	0.00	1/0	2.1	0		TOTALS:	.000	0	10
Day:	0	0	0.00	1/0	2.1	0					
Night:	0	0	0.00	1/0	0.2	0		None On:	.000	0	10
Grass:	--	--	--	--	--	--		Runners On:	--	--	--
Turf:	0	0	0.00	2/0	3.1	0					

6.0-PLUS IP/QUALITY STARTS						
YEAR	STARTS	6+ IP	10+ K	QS	QS W	QS L
2023	0	0	0	0	0	0
2024	0	0	0	0	0	0
TOTALS	0	0	0	0	0	0

2024 RUNS/HITS PER INNING							
INNING:	1	2	3	4	5	6	7
RUNS/HITS:	-/-	-/-	0/0	0/0	0/0	-/-	-/-

GEURIN VS. MISSISSIPPI STATE

2023 vs. Mississippi State (0 starts): --2023 vs. Mississippi State at Home (0 starts): --2023 vs. Mississippi State on Road (0 starts): --2023 vs. Mississippi State at Netural Sites (0 starts): --

Career vs. Mississippi State (0 starts): --Career vs. Mississippi State at Home (0 starts): --Career vs. Mississippi State on Road (0 starts): --Career vs. Mississippi State at Netural Sites (0 starts): --

BATTER-PITCHER MATCH-UPS							
Geurin vs. Mississippi State							
PLAYER	AVG	AB	H	HR	BB	SO	
N/A	--	--	--	--	--	--	

POSITION PLAYERS

#12 MAYA BLAND

OF

Height: 5-7 B/T: L/R Year: Fr. Hometown: Argyle, Texas

2024: 5 R, 3 SB

2024 Average: -- Streak: -- Weekend: --
Roadtrip: 5 R Home Runs: --

🏆 No. 11 player in the class of 2023 by Extra Inning Softball.
🏆 Spring 2022 (Junior season) at at Argyle (TX) HS: .528 BA, 16 HR, 61 RBI, 22 SB ... 2022 Class 4A All-State & All-Region honoree ... 2022 Class 4A Region I finalist.

#0 RYLIE BOONE

OF

Height: 5-3 B/T: L/L Year: S-Sr. Hometown: Owasso, Okla.

2024: .364/.417/.455, .871 OPS, 1 3B, 7 RBIs, 1 SB

2024 Average: .364 Streak: 0-6 Weekend: --
Roadtrip: 8-22, 7 RBI Home Runs: --

🏆 Ranked No. 99 on Softball America's Top 100 Players of 2024 ... Preseason All-Big 12.
🏆 Two-time WCWS All-Tournament Team ... 2022 NFCA All-Central Region First Team ... 2022 Big 12 Championship All-Tournament Team.
🏆 Played in all 62 games, starting 61 in the outfield last season ... Hit .392 with two home runs, two triples, seven doubles and 14 RBIs ... Was second on the team with a .493 on-base percentage, drawing 22 walks and three HBP ... Stole five bases on nine attempts.
🏆 Hit .410 with a 1.104 OPS with RISP last season.

#33 ALYSSA BRITO

INF

Height: 5-7 B/T: R/R Year: Sr. Hometown: Tustin, Calif.

2024: .417/.500/1.042, 1.542 OPS, 1 2B, 1 3B, 4 HR, 9 RBIs

2024 Average: .417 Streak: 2g, 2-5, RBI Weekend: --
Roadtrip: 10-24, 4 HR, 9 RBI Home Runs: 4 (2 1R, 1 2R, 1 3R)

🏆 Ranked No. 11 on Softball America's Top 100 Players of 2024 ... Unanimous First Team Preseason All-American ... Preseason All-Big 12.
🏆 2023 Unanimous NFCA First Team All-American ... 2023 NFCA All-Region First Team ... Two-time NFCA All-Region Second Team ... 2022 All-Big 12 Second Team ... 2021 Second Team All-Pac-12 ... 2021 Pac-12 All-Freshman Team.
🏆 Played in all 62 games, starting 61 at third base last season ... Hit .412, led the team with 17 doubles and tied for the OU lead with 17 home runs ... Had 60 RBIs and scored 48 runs ... Paced the team and was 13th in the country with a .824 slugging percentage ... Was exceptional at the hot corner, fielding a .960 with just five errors.
🏆 Joined the Sooners as a transfer from Oregon in 2022.

#24 JAYDA COLEMAN

OF

Height: 5-9 B/T: L/L Year: Sr. Hometown: The Colony, Texas

2024: .355/.400/.419, .819 OPS, 2 2B, 4 RBIs, 3 SB

2024 Average: .355 Streak: 5g, 8-15, 2B, 2 RBI Weekend: --
Roadtrip: 11-31, 4 RBI Home Runs: --

🏆 Ranked No. 3 on Softball America's Top 100 Players of 2024 ... Unanimous First Team Preseason All-American ... Preseason All-Big 12.
🏆 Three-time NFCA First Team All-American ... Three-time NFCA All-Region First Team ... 2023 Big 12 Player of the Year ... Three-time All-Big 12 First Team.
🏆 Started all 62 games in center field last season ... Paced the team in runs (71), walks (41), HBP (8) and stolen bases (16) ... Tied for the OU lead with a career single-season best 17 home runs ... Slashed .408/.533/.788 ... Paced the Sooners with her .533 on-base percentage, good for 12th in the country ... Averaged 1.15 runs/game which ranked fifth in the nation ... Was exceptional in center field yet again, making 60 putouts and three assists with no errors.
🏆 Drew walks at a 17.8% clip while striking out just 7.8% of the time.
🏆 Career .425 hitter with 34 homers, 141 RBIs and 49 stolen bases.

#27 HANNAH COOR

OF

Height: 5-9 B/T: R/R Year: R-So. Hometown: Yorba Linda, Calif.

2024: 0-for-7, 1 RBI, 1 SB

2024 Average: .000 Streak: 0-7 Weekend: --
Roadtrip: 0-7, RBI Home Runs: --

🏆 Played in four games on opening weekend last season before sustaining a back injury that sidelined her for the rest of the campaign.
🏆 Appeared in 40 games in 2022, primarily as a pinch runner ... Scored 19 runs and stole six bases on eight attempts ... Reached base at a .667 clip.
🏆 No. 14 player overall in the class of 2021 ... Helped lead Esperanza High to the second round of the CIF-SS Division I playoffs as a sophomore in 2019, collecting second-team All-County honors ... Hit .618 with nine home runs and 40 RBIs before junior season was cut short due to COVID-19.

#9 KINZIE HANSEN

C

Height: 6-0 B/T: R/R Year: Gr. Hometown: Norco, Calif.

2024: .375/.448/.667, 1.115 OPS, 1 2B, 2 HR, 5 RBIs

2024 Average: .375 Streak: 1g, 1-2 Weekend: --
Roadtrip: 9-24, 2 HR, 5 RBI Home Runs: 2 (2 1R)

🏆 Ranked No. 16 on Softball America's Top 100 Players of 2024 ... Unanimous First Team Preseason All-American ... Preseason All-Big 12.
🏆 Two-time USA Softball Women's National Team member ... 2023 Johnny Bench Award winner ... Two-time NFCA All-American ... Two-time NFCA All-Central Region First Team ... 2023 All-Big 12 First Team.
🏆 Played in 49 games and made 44 starts at catcher or DP last season ... Hit .409 with 13 home runs, seven doubles and a triple, bringing in 57 runs ... Her average of 1.16 RBIs/game ranked 7th in the NCAA ... Slugged .759 and held an OBP of .438 ... Fielded a .993 behind the plate with just two errors.
🏆 Slashed an incredible .508/.517/1.017 for a 1.534 OPS with RISP last season.

#82 AVERY HODGE

INF

Height: 5-6 B/T: L/R Year: So. Hometown: Richmond, Texas

2024: .222/.300/.444, .744 OPS, 1 3B, 1 RBI

2024 Average: .222 Streak: 0-3 Weekend: --
Roadtrip: 2-9, 3B, RBI Home Runs: --

🏆 2023 USA Senior Women's National Team (Japan All-Star Series).
🏆 Played in 56 games primarily as a pinch runner last season, making three starts ... Hit .231 with a double, three RBIs and 21 runs scored.
🏆 Ranked No. 6 prospect in the class of 2022 by Extra Inning Softball ... Ranked No. 22 recruit by Softball America ... First Team All-District, District MVP, First Team All-Region, First Team All-State.

#23 TIARE JENNINGS

INF

Height: 5-8 B/T: R/R Year: Sr. Hometown: San Pedro, Calif.

2024: .407/.500/.889, 1.389 OPS, 1 2B, 4 HR, 8 RBIs

2024 Average: .407 Streak: 6g, 8-19, 3 HR, 7 RBI Weekend: --
Roadtrip: 11-27, 3 HR, 8 RBI Home Runs: 4 (3 1R, 2 2R)

🏆 Ranked No. 7 on Softball America's Top 100 Players of 2024 ... Unanimous First Team Preseason All-American ... Preseason All-Big 12.
🏆 2022 USA Senior Women's National Team ... Three-time NFCA First Team All-American ... Three-time NFCA All-Region First Team ... 2021 NFCA National Freshman of the Year ... Three-time All-Big 12 First Team.
🏆 Started 61 of 62 games in the infield last season ... Paced the Sooners in batting average (.415), hits (76), RBIs (66) and total bases (143) ... Tied for the OU lead with 17 home runs and second with 16 doubles ... Slugged .781 and held a .477 on-base percentage for a 1.258 OPS ... Was exceptional at second base and the select games she played at shortstop, registering 56 putouts and 71 assists to just one error for an incredible .992 fielding percentage.
🏆 Slashed a ridiculous .508/.526/1.063 for a 1.589 with RISP last season.

SOONERS HOME RUN DATA

MULTI-HOMER GAMES (1x)

🏆 Brito (2/10 vs. LBSU)

BACK-TO-BACK (1x)

🏆 Brito & Hansen (2/8 vs. UVU)

WALK-OFF (0x)

🏆 None

BACK-TO-BACK-TO-BACK (0x)

🏆 None

INSIDE-THE-PARK (0x)

🏆 None

RUNNERS ON

🏆 Solo - 10

🏆 2-run - 2

🏆 3-run - 1

🏆 GS - 1

GRAND SLAM (1x)

🏆 Pickering (2/8 vs. UVU)

LEADOFF (0x)

🏆 None

#43 QUINCEE LILIO

INF/OF

Height: 5-2 B/T: L/R Year: R-So. Hometown: Oceanside, Calif.

2024: 0-for-6, BB, HBP

2024 Average: .000

Streak: 0-6

Weekend: - -

Roadtrip: 0-6

Home Runs: - -

🏆 Played in 47 games last season, making 12 starts at second base, outfield or designated player.

🏆 Hit .275 with one home run, one triple, one double and nine RBIs.

🏆 Drew 11 walks and one HBP for a .442 on-base percentage.

🏆 Posted a .900 OPS with RISP.

🏆 Was perfect in the field, registering 14 putouts, 17 assists and zero errors, also helped turn five double plays.

#30 RILEY LUDLAM

C/1B

Height: 6-0 B/T: R/R Year: Gr. Hometown: Fort Myers, Fla.

2024: .455/.533/.545, 1.079 OPS, 1 2B, 7 RBIs

2024 Average: .455

Streak: 2g, 3-5, 3 RBI

Weekend: - -

Roadtrip: 5-11, 7 RBI

Home Runs: - -

🏆 2023 NFCA All-South Region Third Team ... 2023 Southern Conference Player of the Year ... 2023 All-Southern Conference First Team ... 2022 All-Southern Conference First Team.

🏆 Joins the Sooners after four seasons at Furman ... Career .309 hitter with 45 doubles, 25 home runs and 117 RBIs

🏆 Started 49 games for the Paladins last year ... Hit .372 with 10 home runs, 15 doubles and 41 RBIs ... Reached base at a .433 clip and slugged .676 (1.108 OPS).

🏆 Closed the regular season ranked second in the SoCon in doubles, fourth in home runs and fourth in total bases ..

#2 NELLY McENROE-MARINAS

INF

Height: 5-8 B/T: R/R Year: Fr. Hometown: Waianae, Hawai'i

2024: - -

2024 Average: - -

Streak: - -

Weekend: - -

Roadtrip: - -

Home Runs: - -

🏆 Ranked No. 6 player in the class of 2023 by Extra Inning Softball ... Ranked No. 19 via Softball America.

🏆 Spring 2022 (Junior season) at Maryknoll HS (Honolulu, HI): .571 BA, 29 RS, 32 H, 27 RBI, 6 HR, 6 SB ... HHSAA DI Softball State Champions ... HHSAA Division 1 Softball State Championship All-Tournament team.

#5 ELLA PARKER

INF

Height: 5-8 B/T: L/L Year: Fr. Hometown: Los Angeles, Calif.

2024: .368/.520/.526, 1.046 OPS, 1 HR, 6 RBIs, 1 SB

2024 Average: .368

Streak: 1g, 1-1, HR, RBI

Weekend: - -

Roadtrip: 7-19, HR, 6 RBI

Home Runs: 1 (1 1R)

🏆 Extra Innings' No. 3 ranked recruit in the class of 2023 ... No. 15 recruit in the class by Softball America.

🏆 Spring 2022 (Junior season) at Notre Dame (CA) HS: .651 BA, 11 HR, 31 RBI, 41 H, 39 RS, 11 SB, .768 OB%, 2.04 ERA in 34.1 IP ... 2021-22 Mission League CIF Most Valuable Player ... 2021-22 All-CIF ... 2021-22 Cal-Hi All-State Team ... 2022 Mission League Team Champions.

#7 KASIDI PICKERING

OF

Height: 5-9 B/T: L/R Year: Fr. Hometown: Humble, Texas

2024: .364/.423/.500, .923 OPS, 1 HR, 7 RBIs

2024 Average: .364

Streak: 0-1

Weekend: - -

Roadtrip: 8-22, HR, 7 RBI

Home Runs: 1 (1 GS)

🏆 Ranked No. 4 prospect in the class of 2022 by Extra Inning Softball ... Ranked No. 16 recruit by Softball America.

🏆 Spring 2022 (Junior season) at Atascocita (TX) HS: .608 BA, 14 HR, 49 RBI, 59 H, 52 RS, 11 SB ... 2021-22 NFCA High School All-American ... 2020-21 & 2021-22 District 21-6A Most Valuable Player.

#1 CYDNEY SANDERS

INF

Height: 5-8 B/T: R/R Year: Jr. Hometown: San Marcos, Calif.

2024: .375/.524/.750, 1.274 OPS, 2 HR, 4 RBIs

2024 Average: .375

Streak: 2g, 2-4, HR, 3 RBI

Weekend: - -

Roadtrip: 6-16, 2 HR, 4 RBI

Home Runs: 2 (2 1R)

🏆 Ranked No. 73 on D1 Softball's Top 100 Players of 2024 list.

🏆 2022 NFCA First Team All-American ... 2022 NFCA West All-Region First Team ... Top Three Finalist for the 2022 NFCA National Freshman of the Year ... 2022 All-Pac-12 First Team ... 2022 Pac-12 Freshman of the Year.

🏆 Played in 58 games last season, starting 47 at first base or designated player ... Hit .284 with nine home runs, six doubles and 31 RBIs ... Reached base at a .433 clip and slugged .569 for a 1.002 OPS.

🏆 Blasted an ASU-record 21 homers and drove in 63 while hitting .425 in 2022.

🏆 Joined the Sooners as a transfer from Arizona State in 2023.

#40 ALYNAH TORRES

INF/OF

Height: 5-7 B/T: R/R Year: S-Sr. Hometown: Glendale, Ariz.

2024: .250/.368/.313, .681 OPS, 1 2B, 3 RBIs, 1 SB

2024 Average: .250

Streak: 0-3

Weekend: - -

Roadtrip: 4-16, 2B, 3 RBI

Home Runs: - -

🏆 2022 NFCA All-West Region Second Team ... 2022 All-Pac 12 First Team.

🏆 Played in 60 games last season, making 43 starts primarily in the outfield ... Hit .350 with two home runs, nine doubles, a triple and 23 RBIs ... Slugged .496 and held an on-base clip of .395, producing an .891 OPS.

🏆 Struck out just four times in 130 PA's (3.1%).

🏆 Hit .500 at the WCWS, hitting one double and driving in a pair of runs.

🏆 Slashed .339/.409/.707 for a 1.116 OPS with 16 homers and 40 RBI in 2022 at Arizona State.

🏆 Joined the Sooners as a transfer from Arizona State in 2023.

HITTERS INFO

Player	Multi-Hit	Multi-RBI	Season Hit-Streak	Season High Hits	LAST HOME RUN				LAST GRAND SLAM			VS. MISS. STATE 2023					VS. MSU CAREER				
					Date	Opp.	On	Pitcher	Date	Opp.	Career #	Avg	H	AB	HR	RBI	Avg	H	AB	HR	RBI
Maya Bland	0	0									0	-					-				
Rylie Boone	2	2	5, 2/9-2/17	2, 2/16	3/3/23	UIC	1	Clark	5/23/21	WSU	1	.000	0	4	0	0	.200	1	5	0	1
Alyssa Brito	2	3	5, 2/8-2/16	3, 2/16	2/16/24	McNeese	1	Ford	5/2/23	Tulsa	1	.444	4	9	2	5	.400	4	10	2	5
Jayda Coleman	4	1	5, 2/16-2/18	2, 2/17	6/5/23	Stanford	0	Vawter			0	.750	3	4	0	1	.625	5	8	0	1
Hannah Coor	0	0									0	-					-				
Kinzie Hansen	2	0	5, 2/9-2/17	2, 2/16	2/17/24	Lamar	0	Guidry	3/3/23	Kentucky	2	.143	1	7	0	1	.364	4	11	0	2
Avery Hodge	0	0	2, 2/10-2/16								0	.000	0	4	0	0	.000	0	4	0	0
Tiare Jennings	3	2	6, 2/10-2/18	3, 2/8	2/18/24	Cent. Ark.	0	Runner	3/25/23	ISU	5	.375	3	8	0	0	.357	5	14	1	3
Quincee Lilio	0	0			3/3/23	Kentucky	0	Gayan			0	.333	1	3	0	1	.333	1	3	0	1
Riley Ludlam	1	1	2 2/17-2/17	2, 2/17	4/29/23	Chattanooga	0	Parrott			0	.143	1	7	0	1	.250	3	12	0	2
Nelly McEnroe-Marinas	0	0									0	-					-				
Ella Parker	1	2	3, 2/10-2/16	2, 2/16	2/18/24	Cent. Ark.	0	Petty			0	-					-				
Kasidi Pickering	2	1	4, 2/8-2/10	2, 2/8	2/8/24	Utah Valley	3	Morris	2/8/24	UVU	1	-					-				
Cyndney Sanders	1	1	2, 2/16-2/17	2, 2/10	2/17/24	McNeese	0	Sanders	3/4/22	Cal Poly	1	.000	0	4	0	0	.000	0	4	0	0
Alynah Torres	1	0	2, 2/8-2/8	2, 2/16	4/15/23	MIA (OH)	0	Pratt	3/13/23	SDSU	2	.333	2	6	0	1	.333	2	6	0	1

MISCELLANEOUS STATS

MISC. HIGHS AND LOWS

Most Runs, Game (Team)	13, 2/8 vs. Utah Valley
Most Runs, Inning (Team)	9, 4th inn., 2/16 vs. Central Arkansas
Most Hits, Game (Team)	11, 3x, last: 2/16 at McNees
Most Hits, Inning (Team)	8, 4th inn., 2/16 vs. Central Arkansas
Most Strikeouts, Batters (Team)	8, 2/9 vs. Washington
Longest Hitting Streak (Individual)	6, Jennings, 2/10-present
Consecutive Hits (Individual)	3, Jennings, 2/8 vs. Duke
Consecutive Scoreless Innings (Batters)	4, 2x, last: 2nd inn., 2/17 at McNV-5th inn., 2/17 at McN
Most Runs Allowed (Team)	3, 2x, last: 2/10 vs. Long Beach State
Most Runs Allowed, Inning (Team)	3, 2x, last: 2nd inn., 2/10 vs. LBSU
Most Hits Allowed (Team)	6, 2/9 vs. Washington
Most Hits Allowed, Inning (Team)	3, 3x, last: 2nd inn., 2/10 vs. LBSU
Pitchers Used (Team)	4, 2x, last: 2/17 at McNees
Cons. Batters Retired (Team)	14, 2/10 vs. Long Beach State
Scoreless Innings Streak (Team/Pitchers)	18.1, 1st inn. 2/16-present
Most Runs, Starter	3, 2x, last: Deal, 2/10 vs. Long Beach State
Most Home Runs, Starter	1, Maxwell, 2/16 at McNees State
Most Walks, Starter	2, 3x, last: Deal, 2/17 vs. Lamar
Most Strikeouts, Starter	10, Deal, 2/17 vs. Lamar
Most Strikeouts, Pitchers (Team)	10, 2/17 vs. Lamar
Most Walks, Pitchers (Team)	4, 2/9 vs. Washington
Most Cons. Scoreless Innings (Individual)	11.2, Keeney, 2/8-present
Most Cons. Batters Retired (Individual)	13, Keeney 2nd-6th inn., 2/10 vs. LBSU
Longest Game, Innings	8.0, 2/9 vs. Washington
Longest Game, Time (7 Inn.)	2:30, 2/17 at McNees
Longest Game, Time (X Inn.)	2:53, 2/9 vs. Washington
Fastest Game, Time (7 Inn.)	2:10, 2/10 vs. Long Beach State
Fastest Game, Time (5 Inn.)	1:37, 2/8 vs. Utah Valley
Largest Margin, Victory	13 (13-0), 2/8 vs. Utah Valley
Largest Margin, Loss	
Lineups Used	9

SCORE BY INNING

	1	2	3	4	5	6	7	XTRA	TOTAL
OPPONENT	1	6	0	0	0	0	0	0	7
SOONERS	12	11	15	12	4	11	1	1	67

BATTING AVERAGE BY INNING

	1	2	3	4	5	6	7	XTRA	TOTAL
OPPONENT	.161	.219	.103	.182	.069	.125	.211	.000	.151
SOONERS	.325	.386	.385	.310	.269	.500	.235	.250	.346

WEEK-BY-WEEK IN THE POLLS

	USA Today/NFCA	ESPN.com/USA Softball
Preseason	1	1
Week 1	1	1
Week 2	1	1
Week 3		
Week 4		
Week 5		
Week 6		
Week 7		
Week 8		
Week 9		
Week 10		
Week 11		
Week 12		
Week 13		
Week 14		
Final		

STARTS BY POSITION

	C	1B	2B	3B	SS	LF	CF	RF	DP
Maya Bland	0	0	0	0	0	0	0	0	0
Rylie Boone	0	0	0	0	0	6	0	3	0
Alyssa Brito	0	0	0	8	0	0	0	0	0
Jayda Coleman	0	0	0	0	0	0	9	0	0
Hannah Coor	0	0	0	0	0	1	0	0	0
Kinzie Hansen	8	1	0	0	0	0	0	0	0
Avery Hodge	0	0	5	0	0	0	0	0	0
Tiare Jennings	0	0	0	0	9	0	0	0	0
Quincee Lillo	0	0	1	0	0	0	0	0	1
Riley Ludlam	1	0	0	0	0	0	0	0	2
Nelly McEnroe-Marinas	0	0	0	0	0	0	0	0	0
Ella Parker	0	0	0	0	0	0	0	0	6
Kasidi Pickering	0	0	0	0	0	2	0	6	0
Cydney Sanders	0	8	0	0	0	0	0	0	0
Alynah Torres	0	0	3	1	0	0	0	0	0

STARTS BY BATTING ORDER

	1	2	3	4	5	6	7	8	9
Maya Bland	0	0	0	0	0	0	0	0	0
Rylie Boone	2	0	0	0	0	1	0	2	4
Alyssa Brito	0	4	1	2	0	1	0	0	0
Jayda Coleman	7	0	0	0	0	2	0	0	0
Hannah Coor	0	0	0	0	0	0	0	1	0
Kinzie Hansen	0	0	1	3	3	0	2	0	0
Avery Hodge	0	0	0	0	0	0	1	1	3
Tiare Jennings	0	2	3	1	3	0	0	0	0
Quincee Lillo	0	0	0	0	0	0	0	1	1
Riley Ludlam	0	0	1	1	0	0	0	0	1
Nelly McEnroe-Marinas	0	0	0	0	0	0	0	0	0
Ella Parker	0	3	0	2	1	0	0	0	0
Kasidi Pickering	0	0	2	0	0	4	1	1	0
Cydney Sanders	0	0	1	0	2	0	4	1	0
Alynah Torres	0	0	0	0	0	1	1	2	0

MOST USED LINEUP

[illegible]

OUTFIELD ASSISTS

LAST TIME IT HAPPENED

HITTING:

Hit for the Cycle:	Never
Grand Slam:	Kasidi Pickering vs. Utah Valley (2/8/24)
Inside-the-Park Home Run:	Jayda Coleman vs. UC San Diego (2/13/22)
Pinch-Hit Home Run:	Kinzie Hansen at Miami (OH) (4/15/23)
Pinch-Hit Grand Slam:	Grace Green vs. San Jose State (2/12/23)
Three-Hit Game:	Alyssa Brito at McNeese State (2/16/24)
Four-Hit Game:	Tiare Jennings vs. California (5/21/23)
Two Hits, One Inning:	Ella Parker, 4th inn. vs. Central Arkansas (2/16/24)
Two Home Runs, One Inning:	Kinzie Hansen, 4th inn. vs. Kentucky (3/3/23)
Two-Home Run Game:	Alyssa Brito vs. Long Beach State (2/10/24)
Three-Home Run Game:	Jocelyn Alo at Texas Tech (4/8/22)
Back-to-Back Home Runs:	Alyssa Brito and Kinzie Hansen vs. Utah Valley (2/8/24)
Three Home Runs, One Inning:	4, Jennings + Brito + Sanders + Erickson vs. California (5/21/23)
Four Home Runs, One Inning:	Jennings + Brito + Sanders + Erickson vs. California (5/21/23)
Walk-Off Home Run:	Tiare Jennings, 2R HR vs. Baylor (3/27/22)
Leadoff Home Run:	Jayda Coleman vs. Clemson (5/27/23)
Consecutive Home Runs to Lead Off Game:	Coleman and Jennings vs. Clemson (5/27/23)

PITCHING (complete games only for low-hit games):

Perfect Game:..... Jordy Bahl vs. Southeastern Louisiana (3/10/23)
No-Hitter:.....Nicole May and Kierston Deal vs. Kansas (4/29/23)
One-Hitter:.....Kierston Deal vs. Lamar (2/17/24)
Two-Hitter:..... Jordy Bahl vs. Florida State (6/7/23)
8+ Innings Pitched:..... Nicole May vs. Liberty (2/9/23)
10+ Strikeouts:.....Kierston Deal vs. Lamar (2/17/24)
Complete Game Shutout:.....Kierston Deal vs. Lamar (2/17/24)

MISCELLANEOUS:

Triple Play:.....5-4-3 vs. Loyola Marymount (2/8/14)
Three or more Steals, One Game:.....3, Nicole Mendes at Texas Tech (4/30/17)
Steal of Home:.....Alyssa Brito vs. Texas Tech (4/7/23)
Defeated No. 1 Team (NFCA):.....14-0 vs. #1 UCLA (2/26/23)
Defeated Top-5 Team (NFCA):.....5-4 vs. #5 Florida State (3/14/23)
Defeated Top-10 Team (NFCA):.....4-3 (8) vs. #7 Washington (2/9/24)
Defeated Top-25 Team (NFCA):.....4-3 (8) vs. #7 Washington (2/9/24)

Record: 9-0 Home: 0-0 Away: 3-0 Neutral: 6-0 Big 12: 0-0

Player	avg	gp-gs	ab	r	h	2b	3b	hr	rbi	tb	slg%	bb	hp	so	gdp	ob%	sf	sh	sb-att	po	a	e	fld%
Ludlam, Riley	.455	8-3	11	3	5	1	0	0	7	6	.545	3	0	2	0	.533	1	0	0-0	14	1	0	1.000
Brito, Alyssa	.417	8-8	24	10	10	1	1	4	9	25	1.042	4	0	2	0	.500	0	0	0-0	7	13	1	.952
Jennings, Tiare	.407	9-9	27	10	11	1	0	4	8	24	.889	5	0	2	0	.500	0	0	0-0	12	22	0	1.000
Hansen, Kinzie	.375	9-9	24	6	9	1	0	2	5	16	.667	4	0	2	0	.448	1	0	0-0	44	5	1	.980
Sanders, Cydney	.375	8-8	16	3	6	0	0	2	4	12	.750	4	1	3	0	.524	0	0	0-0	46	0	0	1.000
Parker, Ella	.368	9-6	19	7	7	0	0	1	6	10	.526	6	0	6	0	.520	0	0	1-2	6	0	0	1.000
Boone, Rylie	.364	9-9	22	3	8	0	1	0	7	10	.455	2	0	1	0	.417	0	0	1-1	12	0	0	1.000
Pickering, Kasidi	.364	9-8	22	8	8	0	0	1	7	11	.500	3	0	3	1	.423	1	0	2-2	4	0	0	1.000
Coleman, Jayda	.355	9-9	31	7	11	2	0	0	4	13	.419	2	1	2	1	.400	1	0	3-3	12	1	0	1.000
Torres, Alynah	.250	9-4	16	2	4	1	0	0	3	5	.313	3	0	1	0	.368	0	1	1-1	3	3	0	1.000
Hodge, Avery	.222	8-5	9	2	2	0	1	0	1	4	.444	1	0	3	0	.300	0	0	0-0	7	6	0	1.000
Coor, Hannah	.000	8-1	7	1	0	0	0	0	1	0	.000	0	1	2	0	.125	0	0	1-1	1	0	0	1.000
Lilio, Quincee	.000	7-2	6	0	0	0	0	0	0	0	.000	1	1	1	0	.250	0	0	0-0	0	4	0	1.000
Bland, Maya	.000	7-0	0	5	0	0	0	0	0	0	.000	1	0	0	0	1.000	0	0	3-3	0	0	0	.000
Totals	.346	9	234	67	81	7	3	14	62	136	.581	39	4	30	2	.441	4	1	12-13	168	65	2	.991
Opponents	.151	9	192	7	29	1	0	1	6	33	.172	15	6	56	4	.235	0	1	0-1	157	49	9	.958

LOB - Team (59), Opp (40). DPs turned - Team (5), Opp (3).

(All games Sorted by Earned run avg)

Player	era	w-l	app	gs	cg	sho	sv	ip	h	r	er	bb	so	2b	3b	hr	b/avg	wp	hp	bks	sfa	sha
May, Nicole	0.00	3-0	4	3	0	0/3	0	13.1	7	3	0	4	17	0	0	0	.149	1	2	0	0	0
Keeney, Karlie	0.00	1-0	5	1	0	0/2	1	11.2	7	0	0	2	3	0	0	0	.179	0	1	0	0	0
Monticelli, P.	0.00	0-0	5	1	0	0/3	0	6.0	2	0	0	3	8	0	0	0	.105	0	2	0	0	0
Geurin, SJ	0.00	1-0	2	0	0	0/2	0	3.1	0	0	0	0	3	0	0	0	.000	0	0	0	0	0
Maxwell, Kelly	0.50	3-0	5	2	0	0/3	1	14.0	5	1	1	2	13	0	0	1	.109	1	1	0	0	1
Deal, Kierston	2.74	1-0	3	2	1	1/1	0	7.2	8	3	3	4	12	1	0	0	.258	1	0	0	0	0
Totals	0.50	9-0	9	9	1	6/5	2	56.0	29	7	4	15	56	1	0	1	.151	3	6	0	0	1
Opponents	8.56	0-9	9	9	0	0/0	0	52.1	81	67	64	39	30	7	3	14	.346	6	4	0	4	1

PB - Team (0), Opp (1). SBA/ATT - Maxwell, K. (0-1), Hansen, K. (0-1).

(All games Sorted by Fielding pct)

Player	c	po	a	e	fld%	dp	sba	csb	sba%	pb	ci
Sanders, Cydney	46	46	0	0	1.000	4	0	0	---	0	0
Jennings, Tiare	34	12	22	0	1.000	4	0	0	---	0	0
Ludlam, Riley	15	14	1	0	1.000	0	0	0	---	0	0
Coleman, Jayda	13	12	1	0	1.000	1	0	0	---	0	0
Hodge, Avery	13	7	6	0	1.000	1	0	0	---	0	0
Boone, Rylie	12	12	0	0	1.000	0	0	0	---	0	0
Torres, Alynah	6	3	3	0	1.000	0	0	0	---	0	0
Parker, Ella	6	6	0	0	1.000	0	0	0	---	0	0
Pickering, Kasidi	4	4	0	0	1.000	0	0	0	---	0	0
Lilio, Quincee	4	0	4	0	1.000	2	0	0	---	0	0
Keeney, Karlie	3	0	3	0	1.000	2	0	0	---	0	0
Maxwell, Kelly	3	0	3	0	1.000	0	0	1	.000	0	0
May, Nicole	2	0	2	0	1.000	0	0	0	---	0	0
Geurin, SJ	1	0	1	0	1.000	0	0	0	---	0	0
Deal, Kierston	1	0	1	0	1.000	0	0	0	---	0	0
Coor, Hannah	1	1	0	0	1.000	0	0	0	---	0	0
Hansen, Kinzie	50	44	5	1	.980	1	0	1	.000	0	0
Brito, Alyssa	21	7	13	1	.952	0	0	0	---	0	0
Bland, Maya	0	0	0	0	.000	0	0	0	---	0	0
Monticelli, P.	0	0	0	0	.000	0	0	0	---	0	0
Totals	235	168	65	2	.991	5	0	1	.000	0	0
Opponents	215	157	49	9	.958	3	12	1	.923	1	0



#0 RYLIE BOONE
S-Sr. | OF | 5-3
Tulsa, Okla.



#1 CYDNEY SANDERS
Jr. | INF | 5-8
San Marcos, Calif.



#2 NELLY McENROE-MARINAS
Fr. | INF | 5-8
Waianae, Hawai'i



#5 ELLA PARKER
Fr. | INF | 5-8
Los Angeles, Calif.



#7 KASIDI PICKERING
Fr. | OF | 5-9
Humble, Texas



#8 KARLIE KEENEY
Gr. | RHP | 5-10
Providence, Ky.



#9 KINZIE HANSEN
Gr. | C | 6-0
Norco, Calif.



#11 KIERSTON DEAL
So. | LHP | 5-9
Winston Salem, N.C.

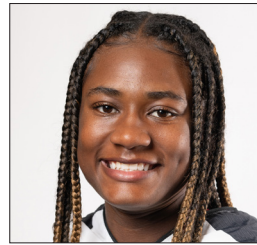

#12 MAYA BLAND
Fr. | OF | 5-7
Argyle, Texas



#17 PAYTN MONTICELLI
So. | RHP | 6-1
Cedarburg, Wis.



#19 NICOLE MAY
Sr. | RHP | 5-11
Pleasanton, Calif.



#23 TIARE JENNINGS
Sr. | INF | 5-8
San Pedro, Calif.



#24 JAYDA COLEMAN
Sr. | OF | 5-9
The Colony, Texas



#27 HANNAH COOR
R-So. | OF | 5-9
Yorba Linda, Calif.



#28 KELLY MAXWELL
Gr. | LHP | 5-10
Friendswood, Texas



#30 RILEY LUDLAM
Gr. | C/1B | 6-0
Fort Myers, Fla.



#33 ALYSSA BRITO
Sr. | INF | 5-7
Tustin, Calif.



#40 ALYNAH TORRES
Sr. | INF/OF | 5-7
Glendale, Ariz.



#43 QUINCEE LILIO
R-So. | INF/OF | 5-2
Oceanside, Calif.



#82 AVERY HODGE
So. | INF | 5-6
Richmond, Texas



#85 SJ GEURIN
R-Fr. | LHP | 5-8
Leander, Texas



PATTY GASSO
Head Coach
30th Season



JENNIFER ROCHA
Associate Head Coach
Sixth Season



JT GASSO
Associate Head Coach
Ninth Season



FALEPOLIMA STEELE
Assistant Coach
First Season