NOTRE DAME WOMEN'S SOCCER

FIGHTING IRISH MEDIA

Associate Athletics Communications Director	
Alyson Prigge	aprigge@nd.edu
	419-591-9329 (cell)

NCAA SECOND ROUND - MISSISSIPPI STATE (10-2-7, 3-1-6) **#4 NOTRE DAME (11-2-6, 8-1-1)**

GAME INFORMATION

	Friday, Nov. 27 6:00 PM ESPN+	Alumni Stadium South Bend, IN

THE SERIES

All-Time vs. MSU	Irish lead 1-0	Last: W, 2-0 on 11/24/24 at Mississippi State in the NCAA Championship Third Round
At ND	Program first	Last: W, 2-0 on 11/24/24 at Mississippi State in the NCAA Championship Third Round

THE COACHES

	Head Coach	At School (Year)	Overall (Year)
ND	Nate Norman	108-46-24 (9th)	166-81-38 (14th)
MSU	Kevin O'Brien	10-2-7 (1st)	165-83-44 (15th)

BY THE NUMBERS

11	11 goal scorers so far this season – Izzy Engle (11), Lily Joseph (7), Kate Kemmerley (5), Ellie Hodsden (4), Gabi Poretto (2), Charlie Codd (2), Abby Mills (2), Grace Restovich (2), Bristol Kersh (2), Morgan Roy (2), and Reese Canada (1) have each scored for the Irish.
3	The Irish are third in the ACC with a .810 save percentage.
11	Engle has scored 11 goals across 14 matches, averaging .786 goals per game which is third-best in the ACC.
16	Engle and Joseph have combined for 18 of Notre Dame's 41 goals.
3	Engle is third in the ACC with 1.93 points per game.
8	Sonoma Kasica tied her career high of 8 saves at Michigan.
4	Kasica's fourth in the ACC with a .792 save percentage and fifth with an average of 3.56 saves per game (seventh with 57 total saves).
100	Nate Norman recorded his 100th win at Notre Dame with the 2-1 win over #24 Clemson. He is now 108-46-24 at Notre Dame in his nine seasons at the helm of the program.
3	Engle had herself a day in the win over IU Indy as she recorded her first hat trick of the season (third of her career). Chipping in an assist as well, she finished the day tying her career high of seven points.
4	The Irish had the #4 incoming class in Top Drawer Soccer Women's Division I Recruiting Class Ranking
95%	95% of Notre Dame's total goal returned this season (57/60)
88.6%	88.6% of Notre Dame's total points returned this season (155/175).
12-0-1	when scoring first last season
43	of 60 ND goals were scored by sophomores in 2025

2026 SCHEDULE

Date	Opponent	Location	TV	Time (ET)/Score
Aug. 12	Samford	South Bend, IN	ACCNX	T, 0-0
Aug. 16	Penn State	South Bend, IN	ACCNX	T, 2-2
Aug. 20	@ Nebraska	Lincoln, NE	BTN	T, 1-1
Aug. 23	Murray State	South Bend, IN	ACCNX	W, 3-0
Aug. 27	@ Michigan	Ann Arbor, MI	BTN+	T, 1-1
Sept. 3	# 4 Michigan State	South Bend, IN	ACCNX	T, 2-2
Sept. 6	IU Indy	South Bend, IN	ACCNX	W, 8-0
Sept. 11	#24 Clemson	South Bend, IN	ACCNX	W, 2-1
Sept. 18	Boston College	South Bend, IN	ACCNX	W, 4-0
Sept. 24	@ #4 Duke	Durham, NC	ACCN	T, 1-1
Oct. 2	@ #1 North Carolina	Chapel Hill, NC	ACCN	L, 1-4
Oct. 8	#14 Virginia	South Bend, IN	ACCN	W, 1-0
Oct. 15	Pitt	South Bend, IN	ACCNX	W, 4-1
Oct. 24	@ #15 Florida State	Tallahassee, FL	ACCNX	W, 2-0
Oct. 29	@ Cal	Berkeley, CA	ACCNX	W, 2-1
Nov. 1	@ #13 Stanford	Stanford, CA	ACCNX	W, 2-1
Nov. 5	Miami	South Bend, IN	ACCNX	W, 1-0
Nov. 12	#14 Virginia^	Cary, NC	ACCN	L, 0-1
Nov. 20	Milwaukee!	South Bend, IN	ESPN+	W, 4-0
Nov. 27	Mississippi State!	South Bend, IN	ESPN+	6 PM

Rankings reflect the opponents' rank at time of game for past opponents | All times Eastern

** ACC game | ^ ACC Tournament | ! NCAA Tournament*



2026 IRISH ROSTER

No.	Name	Yr	Pos	Ht	Hometown (High School / Previous)
0	Jackie Hollomon	Sr.	GK	5-10	Seattle, WA (Bishop Blanchet)
2	Clare Logan	Sr.	D	5-9	Vancouver, British Columbia, Canada (Burnaby Central Secondary)
3	Izzy Engle	Jr.	MF/F	5-9	Edina, MN (Edina)
4	Gabi Poretto	So.	D	5-6	Lithia, FL (IMG Academy)
5	Marley Adams	Fr.	F	5-8	Carlsbad, CA (Carlsbad)
6	Paige Buchner	Sr.	F	5-6	Rancho Santa Fe, CA (Cathedral Catholic)
7	Annabelle Chukwu	Jr.	F	5-7	Ottawa, Ontario, Canada (Bill Crothers Secondary)
8	Randie Foor	Jr.	F	5-5	Fenton, MI (Fenton)
9	Charlie Codd	Sr.	M/F	5-6	Waco, TX (Solar SC)
10	Ellie Hodsden	Jr.	F	5-5	Dripping Springs, TX (Dripping Springs)
11	Tessa Knapp	So.	F	5-7	Bay Village, OH (Bay High)
12	Kate Kemmerley	Fr.	F	5-10	Berwyn, PA (Conestoga)
13	Mel Hathaway	Jr.	D	5-5	Birmingham, MI (Seaholm)
14	Gianna Scott	So.	MF	5-2	Avon, OH (Avon High)
15	Charlee Siria	Fr.	M	5-4	Lexington, KY (Laurel Springs)
16	Meg Mrowicki	Sr.	F	5-10	Arlington Heights, IL (John Hersey)
17	Riley DeMartino	Jr.	MF	5-5	Potomac, MD (Walt Whitman)
18	Bristol Kersh	Fr.	F	5-7	Flowery Branch, GA (Cherokee Bluff)
19	Ally Pinto	Jr.	MF	5-6	Flower Mound, TX (Flower Mound)
20	Abby Mills	Jr.	D/MF	5-10	Southlake, TX (Carroll Senior)
21	Chayse Ying	Sr.	MF	5-4	Los Angeles, CA (Flintridge Prep)
22	Tatiana Tagne	Sr.	D	5-5	Markham, Ontario, Canada (Bill Crothers Secondary School)
23	Morgan Roy	Sr.	MF	5-8	Commerce, MI
24	Grace Restovich	Jr.	MF	5-6	St. Louis, MO (Visitation Academy)
25	Reese Canada	Fr.	M	5-7	Fenton, MI (Fenton)
26	Gracie Milam	Fr.	D	5-6	Saint Charles, MO (Francis Howell High School)
27	Lily Joseph	Jr.	MF/F	5-5	Hamden, CT (Hamden Hall Country Day)
28	Sonoma Kasica	Jr.	GK	5-10	St. Petersburg, FL (Shorecrest Prep)
29	Rowan Pearl	Jr.	D	5-10	Indianapolis, IN (Brebeuf Jesuit Prep)
33	Madeleine Agee	Jr.	GK	5-9	Houston, TX (Holy Cross)

Nate Norman - Doug and Lisa Jones Head Women's Soccer Coach (9th Season)
Dawn Siergiej - Associate Head Coach (24th Season)
Martin Rennie - Assistant Coach (6th Season)
Gina Lewandowski - Assistant Coach/Operation Specialist (2nd Season)

Pronunciation Guide

Annabelle Chukwu	Chook-woo
Randie Foor	Four
Sonoma Kasica	KASS-ih-cuh
Gracie Milam	My-lum
Meg Mrowicki	Mrow– wick-E
Gabi Poretto	poh-REH-toe
Dawn Siergiej	SER-gay
Charlee Siria	Sigh-ruh
Tatiana Tagne	Tawn-yay

STORYLINES



Notre Dame Athletics Unveils Two New Sports-Specific Leprechaun Marks

The University of Notre Dame Athletics Department has unveiled its fifth and sixth sport-specific Leprechaun marks, with volleyball and men's and women's soccer the latest sports to receive the marks. The athletics department will continue to introduce sport-specific Leprechauns throughout the 2026-27 season, following the release of football, hockey, basketball and golf Leprechaun marks in 2025. Additional marks representing each unique sport in which the Fighting Irish compete at the varsity level will be unveiled in future seasons.

The new marks were designed in-house by Fighting Irish Media, with input from the Notre Dame volleyball and soccer programs. The designs were inspired by photography and fundamentals from both former and current student-athletes.

The Fighting Irish Leprechaun logo first appeared on the cover of the November 20, 1964, edition of Time, featuring first-year Notre Dame head football coach Ara Parseghian. The image developed for the cover eventually was adapted into the logo that Irish athletic fans across the nation have come to recognize on clothing, memorabilia and more.

The Notre Dame Leprechaun serves as a secondary spirit mark of Notre Dame athletics. Its long-standing history represents the tenacious spirit of the Fighting Irish and their determination. The Leprechaun is recognized around the world today as the mascot of Notre Dame athletics dating back to its design in the early 1960s.

In partnership with Under Armour, new Fighting Irish athletics apparel featuring the volleyball and soccer Leprechaun marks are available now.

STORYLINES

BY THE NUMBERS - NCAA TOURNAMENT

- For the 32nd time over the last 34 years, the Notre Dame women's soccer program qualified for the NCAA Tournament in the 2026 season.
- Their postseason record is 80-28-4 and boasts an impressive record of 55-6-1 at home in the NCAA Tournament.
- Doug and Lisa Jones Family Head Women's Soccer Coach Nate Norman is no stranger to the NCAA Tournament. The past five seasons under Coach Norman: Sweet 16 in 2021, Elite Eight in 2022, Second Round in 2023, an Elite Eight in 2024, and Second Round in 2025. Thus, two quarterfinal appearances over the last four years.
- The Irish are a two seed for the first time under Coach Norman.
- The Irish earned a one-seed in the 2025 season; the second time the Irish have earned a one-seed under Coach Norman.
- They have recorded 51 all-time clean sheets in the NCAA Tournament.
- In 2024, the Irish made their 17th all-time appearance in the NCAA Quarterfinals, where they fell to the Stanford Cardinal 2-0. They are now 12-5 all-time in the Quarterfinals.
- They've qualified for 12 College Cups with their last being in 2010. They are 8-4 in the Semifinal round.
- The Irish boast three NCAA championships, which is tied for second most - 1995, 2004, 2010 - and five runner-up finishes (1994, 1996, 1999, 2006, 2008).

2-SEED IRISH HOST 7-SEED MISSISSIPPI STATE

- The No. 4 Notre Dame Fighting Irish (11-2-6, 8-1-1) are set to host the NCAA Second Round matchup against the Mississippi State Bulldogs (10-2-7, 3-1-6) on Friday night at 6 PM.
- This is just the second time in program history that these two teams have faced one another. Coincidentally, the last time they played was in the NCAA Third Round on Nov. 24, 2024.
- The Irish defeated the Bulldogs 2-0 in Starkville, MS with Izzy Engle and Grace Restovich each scoring in the win along with Lily Joseph recording an assist.

STILL DANCING: #4 IRISH DEFEAT MILWAUKEE IN 4-0 NCAA FIRST ROUND WIN

- The No. 4 Notre Dame Fighting Irish (11-2-6, 8-1-1) are still dancing in the 2026 NCAA Tournament as they defeated the University of Wisconsin-Milwaukee Panthers (15-5-2, 11–0) in a 4-0 victory in the NCAA First Round at Alumni Stadium on Friday night.
- Notre Dame finished the night with three different goal scorers as junior forward Izzy Engle led the way with her second brace of the season. She now has a team-best 11 goals and 27 points on the season.
- Freshman midfielder Bristol Kersh and senior midfielder Morgan Roy each recorded their second goals of the season in the win.
- Junior Sonoma Kasica finished the night with three saves and her sixth clean sheet of the season.
- The Irish posted a 3-0 lead at halftime and closed it out with another goal from Engle in the second half. Notre Dame outshot the Panthers 44-11, with Milwaukee finishing the night with 12 saves.
- The 44 shots is tied for the seventh most shots in a match in the program's history and is the most shots in a single match for the Irish since 1999. It is the most shots the Irish have ever recorded in an NCAA tournament match.

IRISH FINISH WITH NINE TOTAL ALL-ACC HONORS

- The Notre Dame Fighting Irish finished with nine honors in the 2026 All-ACC Women's Soccer announcement by the league office on Wednesday afternoon.
- Two major honors include **Doug and Lisa Jones Head Women's Soccer Coach Nate Norman** being named the **2026 ACC Coach of the year** and junior forward **Lily Joseph** being named the **2026 ACC Midfielder of the Year.**
- Norman rallied Notre Dame to the program's first outright ACC regular-season championship and the No. 1 seed in the 2026 Ally ACC Women's Soccer Championship.
- Despite opening the season with five draws through their first six matches, the Fighting Irish responded with nine victories in their last 11 contests, including a six-match winning streak entering the postseason.
- Over the last two seasons, Notre Dame is 16-2-2 in ACC matches, the best record of any league team in that span.
- This is his second ACC Coach of the Year honor as Norman previously took home the award in 2022. Norman is now 107-45-24 at Notre Dame in his nine seasons at the helm of the program.
- This marked Norman's fifth straight year mentoring a Fighting Irish to a 'of the Year' award.
- The Irish are now the only ACC school to win such an award for five consecutive seasons: Korbin Albert (2022 ACC Midfielder of the Year), Eva Gaetino (2022, 2023 ACC Defender of the Year), Izzy Engle (2024 ACC Freshman of the Year, 2025 ACC Offensive Player of the Year) and now Joseph takes home the ACC Midfielder of the Year.
- Joseph was named the ACC Midfielder of the Year and also received First Team All-ACC honors. She is just the second Irish player to win the award with All-American and Mac Hermann Trophy Top-3 Finalist Korbin Albert being the only other Notre Dame player to take home the honor.
- Despite missing the first five matches of the season due to injury, junior forward **Izzy Engle** picked up right where she left off last

STORYLINES

year. She also received First Team All-ACC honors this season after coming off an impressive awards-run in the 2025 season.
- Engle was named the 2025 ACC Offensive Player of the Year, First-Team All-ACC, United Soccer All-American First Team and All-Atlantic Region First Team, Honda Sport Award for Soccer Finalist, and Top Drawer Soccer Best XI Teams First Team.
- This season Engle was also named ACC Offensive Player of the Week twice and was named to the Preseason All-ACC Team and the MAC Hermann Trophy Preseason Watch List.
- Junior defender **Abby Mills** was named to the All-ACC Second Team and senior midfielder **Charlie Codd** was named to the All-ACC Third Team. Mills was also named to the Preseason All-ACC Team and received ACC Defensive Player of the week honors this year.
- The freshman trio of **Reese Canada, Bristol Kersh, and Kate Kemmerley** were all selected to the All-ACC Freshman Team.

#4 IRISH FALL TO #10 VIRGINIA IN ALLY ACC WOMEN'S SOCCER CHAMPIONSHIP SEMIFINALS

- The No. 4 Notre Dame Fighting Irish (10-2-6, 8-1-1) fell 1-0 to the No. 10 Virginia Cavaliers (11-3-4, 5-3-2) in the 2026 Ally ACC Women's Soccer Championship Semifinals on Thursday afternoon.
- Virginia outshot the Irish 9-1 in the first half and 12-7 in the match, scoring the game-winning goal in the 38th minute before heading into halftime. Junior forward and First Team All-ACC honoree, Izzy Engle, led the Irish with four shots on the day.

#6 IRISH ARE 2026 ACC REGULAR SEASON CHAMPIONS

- The No. 6 Notre Dame Fighting Irish (10-1-6, 8-1-1) closed out the regular season with a huge 1-0 win over the Miami Hurricanes (10-5-3, 4-4-2) on Thursday night. With the win, the Irish are the 2026 Atlantic Coast Conference Regular Season Champions.
- This is first ACC regular-season title for Doug and Lisa Jones Family Head Women's Soccer Coach Nate Norman and just the second ACC regular-season title in program history. Coincidentally, the last time the Irish won the regular season title was in 2016, where the Irish clinched with a 2-0 win over Miami on Oct. 27, 2016 at Alumni Stadium.
- Notre Dame's scoring was led by junior Grace Restovich, who recorded the game-winner for her second goal of the season. She was assisted by junior forward Lily Joseph and junior forward Izzy Engle. While the duo have each dished out a team-best five assists, Engle leads the team in goals (9) and points (23) and Joseph is second in goals (7) and points (16).
- The Irish held the Hurricanes to just two shots on the night as they recorded their seventh clean sheet of the season.

THE DYNAMIC DUO OF ENGLE AND JOSEPH

- **Izzy Engle and Lily Joseph lead the team with 11 goals and 7 goals respectively.**
- Engle is tied for 6th in the ACC with 11 goals so far this season.
- The junior duo has scored **18** of Notre Dame's **41 goals** this season.
- **Engle is third in the ACC in points per game (1.93**) and is tied for 5th overall with 27 points this season.
- Engle is fourth in the ACC with 4.29 shots per game and Joseph is 12th with 2.81 shots per game.

#9 IRISH TAKE DOWN #13 STANFORD ON THE ROAD

- The ninth-ranked University of Notre Dame (9-1-6, 7-1-1) women's soccer team completed a clean sweep of its California road trip and earned a second top-15 victory on the road with a 2-1 victory over No. 13 Stanford (10-4-2, 4-4-1) on a sunny and pleasant first day of November at Cagan Stadium in Stanford, California
- The victory is the first for Notre Dame in eight attempts at Stanford and extended the team's overall win streak to five matches. The Fighting Irish are 8-1-1 in their last 10 games.
- The Irish scored two goals in the first nine minutes of the game to seize control of the match, then played steady defense and kept their composure when Stanford cut the lead to one with 35 minutes left.
- Izzy Engle scored the first goal just 42 seconds into the game and Lily Joseph took Notre Dame's second shot of the match and scored at 8:22.
- The win also provides a bit of redemption for the Irish who lost the ACC Championship game. The two goals scored are the most for a Stanford opponent at home this season, who had only given up three total goals in Cagan Stadium in 2026.

#9 IRISH DEFEAT CAL 2-1

- The ninth-ranked University of Notre Dame women's soccer team (8-1-6, 6-1-1) continued its late-season surge and began a two-game road swing in California with a 2-1 victory over California (4-7-5, 1-5-2) at Edwards Stadium in Berkley, California, Thursday night.
- The Irish earned their fourth-straight victory and are 7-1-1 in their last nine games.
- Notre Dame started the goal scoring at 23:53 when Bristol Kersh gathered a ball outside the 18-yard box, circled toward the middle of the field and looked to either shoot or center the ball toward the Cal goal box. The shot glanced off a Bear defender and ended up in the back of the net.
- Izzy Engle provided the game-winning goal when she earned a penalty kick at 56:33 and buried the chance past the goalkeeper.

ENGLE AND MILLS EARN ACC WEEKLY HONORS

STORYLINES

- Announced by the league office on Tuesday, junior forward Izzy Engle was named the ACC Co-Offensive Player of the Week and junior defender Abby Mills was named the ACC Co-Defensive Player of the Week.
- The duo helped guide the No. 17 Irish to a 2-0 victory on the road at No. 15 Florida State on Saturday night. This would be the first loss that Florida State suffered at home this year and would be just the second time this season that the Seminoles were shutout.
- This is Engle's second ACC Offensive Player of the Week honor this season as the 2025 ACC Offensive Player of the Year led the Irish with two goals and four points in the win over the 15th-ranked Seminoles.
- The junior forward's brace now gives her a team-best seven goals so far this season (in just nine matches played), as Engle now ranks amongst the top ten in the ACC in goals scored this year.
- Mills was a key piece in the Irish's sixth clean sheet of the season. The Irish not only held the Seminoles scoreless, but kept them from registering a single shot in the first 45 minutes of play as they outshot them 5-0 in the first half.
- The Seminoles were held to just six shots and one corner kick on the night, the second fewest shots and corner kick opportunities they've had all season.

#17 IRISH SHUTOUT #15 FLORIDA STATE

- The No. 17 Notre Dame (7-1-6, 5-1-1) upset the No. 15 Florida State Seminoles (7-2-3, 3-1-2) on the road in a 2-0 victory on Saturday night.
- This would be the first loss that Florida State suffered at home this year and would be just the second time this season that the Seminoles were shutout.
- Who other than 2025 ACC Offensive Player of the Year, Izzy Engle, to lead the Irish with two goals in the win over the 15th-ranked Seminoles. Engle would record six of Notre Dame's eight shots of the night with the other two shots registered by junior Ellie Hodsden.
- The junior forward's brace now gives her a team-best seven goals so far this season, as Engle now ranks amongst the top ten in the ACC in goals scored this year. She was assisted by fellow juniors Lily Joseph and Grace Restovich.
- Junior goalkeeper Sonoma Kasica finished the night with three saves and recorded her fourth shutout of the season and 16th career shutout in the 2-0 win.

#17 IRISH WIN 4-1 OVER PITT PANTHERS

- The No. 17 Notre Dame Fighting Irish (6-1-6, 4-1-1) remain undefeated at home this season as they took down the Pitt Panthers (7-5-2, 1-4-1) in a 4-1 victory at Alumni Stadium.
- The Irish finished the evening with four goal scorers as freshman Kate Kemmerley, junior Izzy Engle, senior Morgan Roy, and junior Abby Mills each scored a goal in the win.
- Senior Charlie Codd finished the night with a career-best two assists, followed by Chayse Ying and Roy with one assist apiece.
- Recording her first assist and her first goal of the season, Roy led all players with three points on the night.
- Kemmerley and Engle have each scored five goals this season, tied for second-best on the team. Junior Lily Joseph continues to lead the Irish with six goals this season.
- Junior goalkeeper Sonoma Kasica finished the evening with four saves on Pitt's eight shot attempts.

KASICA AND ENGLE EARN ACC PLAYER OF THE WEEK HONORS

- Announced by the league office on Tuesday, two Notre Dame players tabbed Atlantic Coast Conference Player of the Week honors. Junior forward Izzy Engle was named the ACC Offensive Player of the Week and junior goalkeeper Sonoma Kasica was named the ACC Goalkeeper of the Week.
- The junior duo helped guide the No. 18 Irish to a 1-0 win over No. 14 Virginia on last Thursday.
- Kasica finished with four saves and her third shutout of the season, which is the 15th shutout of her career. This is her second ACC Goalkeeper of the Week honor this season as she is second in the ACC with 4.44 saves per game (40 total saves).
- Engle's game-winning goal in the 83rd minute secured the upset win. The 2025 ACC Offensive Player of the Year is second on the team with four goals across seven matches played so far this season.

#18 IRISH TAKE DOWN #14 VIRGINIA CAVALIERS IN 1-0 VICTORY

- The #18 Notre Dame Fighting Irish (5-1-6, 3-1-1) defeated the #14 Virginia Cavaliers (6-3-2, 2-3-0) in a 1-0 battle at Alumni Stadium on Thursday night.
- Junior forward Izzy Engle, relentless in her attacking efforts, would put the Irish on the board in the 83rd minute as her game-winning goal secured Notre Dame's third ACC win this season.
- Junior goalkeeper Sonoma Kasica finished with four saves and her third shutout of the season.

#12 IRISH FALL TO #1 NORTH CAROLINA

- The No. 12 Notre Dame Fighting Irish (4-1-6, 2-1-1) fell 1-4 on the road against the No. 1 North Carolina Tar Heels (11-1-0, 4-0-0) on Friday night.
- Notre Dame's sole goal of the evening was scored by junior defender Abby Mills for her first goal of the season. Junior

STORYLINES

goalkeeper Sonoma Kasica finished the night with four saves.

#15 IRISH BATTLE TO 1-1 DRAW AT #4 DUKE

- The No. 15 Notre Dame Fighting Irish (4-0-6, 2-0-1) battled to the very end as they finished with a 1-1 draw on the road against the No. 4 Duke Blue Devils (6-1-2, 1-1-1) on Thursday night.
- While it was a scoreless first half, the Irish were on the board in the 49th minute to take the 1-0 lead. The Blue Devils, however, would tie it up shortly after as they found the equalizer in the 58th minute to make it 1-all.
- Junior forward Lily Joseph continues to lead the Irish in scoring this season as she scored her sixth goal of the season in the 1-1 draw.
- Junior goalkeeper Sonoma Kasica, who is this week's ACC Goalkeeper of the Week, finished the night with five saves as she leads the conference with 4.57 saves per game.

SONOMA KASICA NAMED ACC GOALKEEPER OF THE WEEK

- Announced by the league office on Tuesday, junior goalkeeper Sonoma Kasica has been named the ACC Goalkeeper of the Week.
- Kasica helped guide the Irish to a 4-0 win over the Boston College Eagles on Friday night.
- She finished the night with six saves and her second shutout of the season as she leads the ACC with 4.5 saves per game.
- At the time of the weekly honor, Kasica is third in the ACC with 27 saves so far this season and is fourth with a save percentage of .818.

#17 IRISH DEFEAT BOSTON COLLEGE IN 4-0 VICTORY

- The No. 17 Notre Dame Fighting Irish (4-0-5, 2-0-0) open up conference play with a perfect 2-0 start as they defeated the Boston College Eagles (8-0-1, 1-0-1) in a 4-0 shutout at Alumni Stadium on Friday evening.
- The Irish finished the night with four different goal scorers as Ellie Hodsden, Lily Joseph, Grace Restovich, and Charlie Codd each recorded a goal.
- Restovich scored her first goal of the season in the win and Joseph now leads all Irish players with five goals so far this year.
- Junior goalkeeper Sonoma Kasica finished the night with six saves and her second shutout of the season as she leads the ACC with 4.5 saves per game this season.

IRISH TAKE DOWN #24 CLEMSON TIGERS IN ACC OPENER

- The Notre Dame Fighting Irish (3-0-5, 1-0-0) defeated the #24 Clemson Tigers (4-2-2, 0-1-0) in a 2-1 battle at Alumni Stadium on Friday night in the ACC opener.
- Freshman Kate Kemmerley and sophomore Gabi Poretto each finished the night with one goal in the win.
- Kemmerley is tied for a team-best four goals so far this season and Poretto is now a perfect 2-2 on penalty kicks for the Irish.
- Junior goalkeeper Sonoma Kasica finished the night with four saves.

IRISH DOMINATE IN 8-0 WIN OVER IU INDY ON SENIOR DAY

- The Notre Dame Fighting Irish (2-0-5) finished with a dominant 8-0 Senior Day win over the IU Indy Jaguars (2-3-1) on Sunday afternoon at Alumni Stadium.
- The Irish finished the day with five different goal scorers and a season-high six assists.
- Izzy Engle had herself a day as the junior forward recorded her first hat trick of the season, which is the third hat trick of her career. Chipping in an assist as well, she finished the day tying her career high of seven points.
- Ellie Hodsden finished the day with a brace, her first of the season and third of her career. Gabi Poretto, Bristol Kersh, and Kate Kemmerley each finished with a goal a piece in the win.
- Marley Adams, Gracie Milam, Chayse Ying, Kemmerely, Kersh, and Engle each recorded an assist.
- Goalkeeper Jackie Hollomon finished with a career-high six saves and was relieved by Madeleine Agee, who saw the pitch for the first time in her Irish career on Sunday afternoon.

IRISH DRAW AGAINST #4 MICHIGAN STATE

- The Notre Dame Fighting Irish (1-0-5) finished with a 2-2 draw against the #4 Michigan State Spartans (4-0-2) at Alumni Stadium on Thursday night.
- Freshman Reese Canada recorded her first career goal and senior Charlie Codd scored her first goal of the season in the draw. Junior goalkeeper Sonoma Kasica finished with five saves on the night as she leads the ACC with 4.5 saves per match.
- Despite trailing 1-0, the Irish scored a pair of goals to take a 2-1 lead. However, the Spartans would find a late equalizer as they scored on a header to tie it up at 2-all.

#25 IRISH TRAVEL TO MICHIGAN

- The Notre Dame Fighting Irish (1-0-4) finished with a 1-1 draw in Ann Arbor on Thursday evening against the Michigan Wolverines (0-0-3).
- Junior Lily Joseph has now scored in three of Notre Dame's five matches so far this season as she scored the Irish's sole goal of the evening.
- Junior goalkeeper Sonoma Kasica finished the night tying her career-best with 8 saves.

#8 IRISH DEFEAT RACERS IN 3-0 VICTORY

- The Notre Dame Fighting Irish (1-0-3) picked up their first win of the season on Sunday afternoon at Alumni Stadium as they defeated the Murray State Racers (0-3-0) in a 3-0 victory.
- Freshman Kate Kemmerley had herself a day as she recorded her first collegiate goal and finished the day with a brace in the win. She led all players with a career-best two goals and four points on the day.
- Junior Lily Joseph continues to lead the Irish in scoring this year as she put away goal number three of the season in Sunday's win. Joseph is now a perfect 2-2 on penalty kicks this season.
- Senior goalkeeper Jackie Hollomon finished with two saves and recorded her first career shutout in the win.

#8 IRISH FINISH WITH 1-1 DRAW AT NEBRASKA

- The No. 8 Notre Dame Fighting Irish (0-0-3) finished with a 1-1 draw in their first road match of the season against the Nebraska Cornhuskers (1-0-2) on Thursday evening.
- Ellie Hodsden scored her first goal of the season for the equalizer in Thursday night's match. Senior goalkeeper Jackie Hollomon made her first career start as she tied her career-high with three saves on the night.

#2 IRISH DRAW AGAINST (RV) PENN STATE

- The #2 Notre Dame Fighting Irish (0-0-2, 0-0) concluded their second match of the season with a 2-2 draw against the (RV) Penn State Nittany Lions (0-0-1, 0-0).
- Four total goals were scored in the second half with Penn State converting twice to take a 2-0 lead before the Irish were able to make a late comeback and respond with two goals of their own.
- Junior Lily Joseph led the offensive charge for the Irish as she scored both goals for the Irish for a brace on the day. Her first goal was a penalty kick and the second was scored off of a pass from Ellie Hodsden.

SEASON OPENER VS. SAMFORD

- The No. 2 Notre Dame Fighting Irish (0-0-1, 0-0) finished with a draw in the season opener at Alumni Stadium against the Samford Bulldogs (0-0-1, 0-0) on Wednesday evening.
- It was a strong defensive effort for both the Bulldogs and Irish with several chances for the Irish to put away the first goal of the 2026 season as they outshot Samford 21-5. Junior Annabelle Chukwu led all players with six shots on the night.
- Notre Dame finished with 13 corner kicks, tying their game-high for corner kicks in single-game in the 2025 season.
- Junior goalkeeper Sonoma Kasica recorded her 14th career shutout in Wednesday's season opener.

QUICK NOTES

- **Key returners:** Izzy Engle, Annabelle Chukwu, Abby Mills, Morgan Roy, Lily Joseph, Sonoma Kasica, Grace Restovich, Charlie Codd, Ellie Hodsden, Clare Logan, Chayse Ying
- **Key losses:** Leah Klenke, Laney Matriano, Carolyn Calzada
- **88.6%** of Notre Dame's **total points are returning** this season (155/175)
- The Irish were selected as the **#2 team in the country** in the United Soccer Coaches preseason poll this week
  - » In the final United Soccer Coaches Poll last year, the Irish landed in the #11 position
  - » Finished #4 in the final RPI rankings last year
- The Irish were also selected as the **preseason favorite** to win the 2026 ACC women's soccer championship
- ACC Offensive Player of the Year, MAC Hermann Trophy Finalist, USC All-American First Team honoree, and Honda Sport Award for Soccer Finalist **Izzy Engle** returns for her junior season
  - » Became the first Notre Dame striker to win ACC Offensive Player of the Year and just the fifth player in conference history to earn Freshman of the Year and Offensive Player of the Year in consecutive seasons
  - » Finished the year with 19 goals, 6 assists, and 44 points
  - » Led the ACC in goals per game and was second in the nation (1.00)
  - » Led the ACC in points per game and was third in the nation (2.32)
- USC All-Atlantic Region First Team honoree, First Team All-ACC honoree, and All-American **Annabelle Chukwu** is back for year three at Notre Dame
  - » Second leading scorer on the team with 12 goals and 27 points
  - » Scored team-best 6 game-winning goals this season
  - » Amongst the top-10 in the conference in game-winning goals (2nd with 6 goals), in total goals (7th with 12 goals), and points per game (10th with 1.35 points per game)
- Izzy Engle, Annabelle Chukwu, and Abby Mills were named to the **All-ACC Preseason Team**
- This season the **Irish welcome six freshmen**: Kate Kemmerley, Bristol Kersh, Charlee Siria, Marley Adams, Gracie Milam, and Reese Canada
  - **#4** in Top Drawer Soccer Women's Division I Recruiting Class Ranking
- SEC All-Freshman Team honoree, **Gabi Poretto**, joins the Irish this year from Kentucky
- The Fighting Irish recorded a 4-0-1 mark against ranked opposition last regular season
  - They defeated #3 Duke, #5 Florida State, #22 North Carolina, and #23 Louisville
- The Irish were 12-0-1 when **scoring first** last season.

- Notre Dame's season concluded in the NCAA Second Round, falling 0-1 to OSU in double overtime

PRESEASON PRAISE

- Coming off of another NCAA Tournament appearance last season, the Irish were selected as the no. 2 team in the country in this year's United Soccer Coaches Preseason Poll for the second year in a row. These were the highest preseason rankings since the 2011 season after the Irish won the National Championship in 2010.
- The Irish were also selected as the preseason favorite to win the 2026 ACC women's soccer championship with seven first place votes.
- Izzy Engle, Annabelle Chukwu, and Abby Mills were named to the All-ACC Preseason Team last week.
- Senior Morgan Roy (defender), junior Grace Restovich (midfielder), junior Izzy Engle (forward), and junior Annabelle Chukwu (forward) have been named to the United Soccer Coaches 2026 NCAA Players to Watch list this preseason.

FOUR LAND ON TOP DRAWER SOCCER'S BEST XI TEAMS

- Four Irish players have landed on Top Drawer Soccer's 2026 Preseason Best XI Teams. Izzy Engle (First Team), Annabelle Chukwu (Third Team), Reese Canada (Freshman Team), and Gracie Milam (Freshman Team) represented Notre Dame in the preseason accolade.
- Engle and Chukwu were also selected to the Preseaon All-ACC Team this year.
- Last season, Engle was a MAC Hermann Trophy Finalist, USC All-American First Team honoree, Honda Sport Award for Soccer Finalist, USC All-Atlantic Region First Team honoree, First Team All-ACC honoree, and is the reigning ACC Offensive Player of the Year.
- Chukwu was also a First Team All-ACC honoree, USC All-Atlantic Region First Team honoree, and was named to the USC All-American Second Team.
- As a part of Top Drawer Soccer's fourth-ranked recruiting class, this is freshman Reese Canada's and freshman Gracie Milam's first accolades with the Irish this season.

ALL-AMERICAN - IZZY ENGLE IS BACK FOR YEAR 3

- Engle was named the ACC Offensive Player of the Year, a MAC Hermann Trophy Finalist, a Honda Sport Award for Soccer finalist, First Team All-ACC, and USC All-Atlantic Region First Team.
- Engle became the first Notre Dame striker to win ACC Offensive Player of the Year and just the fifth player in conference history to earn Freshman of the Year and Offensive Player of the Year in consecutive seasons.
- She scored 44 points across 19 matches, which was the third-best in the nation in points per game (2.32).
- She scored 19 goals last season, which ranked fifth nationally. She was also recognized as the ACC Offensive Player of the Week twice last season, was named to the ACC Championship All-Tournament Team, and received CSC Academic All-District honors this year.
- In conference play, Engle scored 11 goals and was one of only two players to record double-figure goals in ACC matches last season. She was the only player to register a hat trick in league play, scoring three times in Notre Dame's 5-0 win at Virginia Tech on October 23.
- Engle has now scored an impressive 38 career goals in just 41 matches played through her sophomore season.

ACC PREDICTED ORDER OF FINISH

1. **Notre Dame (7), 239**
2. Stanford (3), 233
3. Duke (3), 224
4. Florida State (3), 213
5. North Carolina (1), 207
6. Virginia, 191
7. Wake Forest, 167
8. Clemson, 148
9. Louisville, 125
10. California, 120
11. NC State, 99
12. Virginia Tech, 77
13. Pitt, 75
14. SMU, 70
15. Boston College, 61
16. Miami, 44
17. Syracuse, 19

2026 PRESEASON ALL-ACC TEAM

- Mia Minestrella, Sr., F, Duke
- Cameron Roller, Sr., D, Duke
- Wrianna Hudson, Jr., F, Florida State
- Janet Okeke, Jr., D, Florida State
- Nyanya Touray, So., M, Florida State
- Amelia Swinarski, Jr., M, Louisville
- Bella Devey, So., F, North Carolina
- **Annabelle Chukwu, Jr., F, Notre Dame**
- **Izzy Engle, Jr., F, Notre Dame**
- **Abby Mills, Jr., D, Notre Dame**
- Caroline Birkel, So., GK, Stanford
- Charlotte Kohler, Jr., M, Stanford
- Kylie Maxwell, So., F, Wake Forest

A CHUKWU CLINIC

- The sophomore forward was the Irish's second leading scorer with 12 goals and 27 points, scoring 6 game-winning goals for Notre Dame this season, earning First Team All-ACC honors.
- She received USC All-American Second Team and All-Atlantic Region First Team honors, and was also named to the MAC Hermann Trophy Midseason Watch List, was named to the ACC Championship All-Tournament Team, and earned ACC Offensive Player of the Week honors twice this season.
- Chukwu was amongst the top-10 in the conference in game-winning goals (2nd with 6 goals), in total goals (7th with 12 goals), and points per game (10th with 1.35 points per game).

2025 ACCOLADES

- In addition to the accolades that Engle and Chukwu acquired, there were several other Irish standouts who received awards last season.
- **MORGAN ROY**
  - » *United Soccer Coaches All-Region Fourth Team*
  - » Roy takes home her first All-Region honors, playing in 20 matches this season and scoring a career-high 3 goals this season. Roy recorded a career-high 9 assists (tied for a team-best) for a career-high 15 points on the year.
- **GRACE RESTOVICH**
  - » *United Soccer Coaches All-Region Second Team*
  - » *All-ACC Third Team*
  - » This season, Restovich took home her first All-Region and All-ACC honors as she co-led the Irish with 9 assists this season. As a freshman, she also led the Irish last season with a team-best 11 assists. She scored two goals this season and recorded 13 points for the Irish.
- **TESSA KNAPP**
  - » *United Soccer Coaches All-Region Second Team*
  - » Tessa Knapp was named to the All-Freshman Team, recording three goals in her rookie season.

NATE NORMAN - DOUG & LISA JONES FAMILY HEAD WOMEN'S SOCCER COACH



NATE NORMAN

9th Season

Notre Dame '07

NATE NORMAN PROFILE

- **Hire Date**: Feb. 20, 2018
- **Career Record**: 166-81-38 (.649)
- **ND Record**: 108-46-24 (.674)
- **NCAA Tournament Appearances:** 10 (2 - Western Michigan head coach, 1 - Liberty head coach, 1 - Notre Dame assistant coach, 6 - Notre Dame head coach)
- **Hometown**: Rochester, MI

COACHING EXPERIENCE

2009	Men's Assistant Coach Covenant College
2010	Assistant Coach Miami (FL)
2011	Assistant Coach Western Michigan
2012-15	Head Coach Western Michigan
2016	Head Coach Liberty
2017	Assistant Coach University of Notre Dame
2018-present	Doug & Lisa Jones Family Head Women's Soccer Coach University of Notre Dame

PLAYING EXPERIENCE

2003-06 University of Notre Dame

BIG EAST Conference, 2003 BIG EAST Tournament Championship, 2004 Regular Season Championship

Year-By-Year Collegiately With Nate Norman

Year	School	Record	Postseason/Honors/Final Rankings
2009	Covenant College (Men's) Assistant	13-6-2	
2010	Miami (FL) Assistant	10-8-1	
2011	Western Michigan (assistant)	14-8-0	
2012	Western Michigan HC	5-8-4	
2013	Western Michigan HC	12-5-5	NCAA Second Round MAC Tournament Champion
2014	Western Michigan HC	13-8-1	
2015	Western Michigan HC	14-4-4	MAC Coach of the Year MAC Tournament Champion
2016	Liberty HC	14-8-0	Big South Tournament Champion
2017	Notre Dame (Assistant)	10-7-5	NCAA Third Round #18 United Soccer Coaches
2018	Notre Dame HC	8-10-0	
2019	Notre Dame HC	11-8-2	NCAA Second Round
2020	Notre Dame HC	6-7-0	
2021	Notre Dame HC	14-6-2	NCAA Third Round
2022	Notre Dame HC	17-3-3	NCAA Elite Eight #5 United Soccer Coaches Final Ranking ACC Coach of the Year
2023	Notre Dame HC	12-4-4	NCAA Second Round #16 Final Ranking
2024	Notre Dame HC	14-4-4	NCAA Elite Eight #6 Final Ranking
2025	Notre Dame HC	15-3-3	NCAA Second Round #11 Final Ranking
2026	Notre Dame HC	11-2-6	ACC Regular Season Champions
Totals		**108-46-24 (.674)**	**9th season in 2025**

SPLIT STATS/HIGH-LOW

THE RECORD WHEN...

Split Stat...	2026 Irish Record (W-L-T)		
Home	8	0	3
Away	3	1	3
Neutral	0	1	0
vs. Atlantic Coast Conference	8	1	1
vs. teams ranked in top 25	4	2	1
vs. teams ranked in top 10	0	2	1
vs. teams ranked in top 5	0	1	1
vs. unranked opponents	7	0	4
Both teams are ranked	3	2	1
Neither team is ranked	1	0	0
ND is ranked higher	7	1	4
Opponent is ranked higher	3	0	1
In August	1	0	4
In September	3	0	2
In October	4	1	0
In November	3	1	0
In December	0	0	0
Afternoon Matches	4	1	1
Night Matches	7	1	5
Decided by one goal or less	5	1	5
Decided by two goals or more	6	1	0
Scoring first	11	0	1
Opponent scores first	0	2	3
Leading at halftime	8	0	1
Tied at halftime	3	0	2
Trailing at halftime	0	2	2
Scoring one goal	2	1	2
Scoring two goals	4	0	2
Scoring three or more goals	5	0	0
Allowing one goal or less	11	1	3
Allowing two goals	0	0	2
Allowing three or more goals	0	1	0
In extra time	0	0	0
Coming off a loss	2	0	0
Coming off a win	7	1	2
Coming off a tie	2	1	3

SINGLE-MATCH HIGHS/LOWS

Stat...	Team/Athlete	Opponent	Record	Date
Most goals scored...	Notre Dame	vs. Tri-State	17	10/10/89
Most goals vs. ranked opponent...	Notre Dame	vs. #2 Santa Clara	6	9/8/00
	Notre Dame	vs. No. 25 Maryland	6	9/4/05
Goals in a season opener...	Notre Dame	at Providence	14	8/31/96
Shots in a match...	Notre Dame	vs. IU-South Bend	59	9/26/90
Corner kicks in a match...	Notre Dame	at Loyola-Chicago	21	10/20/93
	Notre Dame	vs. Tulsa	15	9/1/00
Goalscorers in a match...	Notre Dame	vs. Tri-State	12	10/10/89
Winning margin...	Notre Dame	vs. Tri-State	17	10/10/89
Margin of defeat...	Notre Dame	vs. UNC	6	9/4/09
Quickest goal scored...	Michelle McCarthy	vs. Xavier	0:15	10/8/93
Quickest goal in season opener...	Kerri Hanks	vs. Iowa State	1:19	8/26/06
Quickest goal in second half...	Amy VanLaecke	vs. Wisconsin	45:12	11/24/96
Goals in a match...	Melissa Henderson	vs. DePaul	4	10/21/11
Goals in first half...	Melissa Henderson (+9 others)	vs. Central Mich.	3	10/21/11
Goals in second half...	Izzy Engle (+5 others)	at Samford	3	8/18/24
Goals in season opener...	Kerri Hanks (+7 others)	vs. UNH	3	8/26/05
Shots in a match...	Amanda Guertin	vs. Pittsburgh	14	10/4/02
	Korbin Albert	vs #23 Santa Clara	14	11/18/22
Points in a match...	Katie Thorlakson	vs. St. John's	10	10/31/04
Points in season opener...	Katie Thorlakson	vs. UNH	8	2005
Points in first half...	Katie Thorlakson	vs. Baylor	7	8/27/04
	Monica Gerardo	vs. Providence	7	10/11/98
Points in second half...	Katie Thorlakson	vs. Santa Clara	7	9/5/04
	Tasha Strawbridge	vs. Valparaiso	7	9/5/04
Assists in a match...	Holly Manthei	vs. Villanova	6	11/3/96
Assists in a half...	Jen Grubb	vs. Wisconsin	4	10/14/97
	Holly Manthei	vs. Villanova	4	11/3/96
	Kara Brown	vs. Seton Hall	4	10/27/96
Saves in a match...	Michelle Lodyga		22	1989
Highest combined score...	Notre Dame	vs. Tri-State	17	10/10/89

2026 RANKING SUMMARY - TEAM

NCAA Statistics

Notre Dame - 2026-27 Women's Soccer Ranking Summary thru games 11/21/2026

Statistic	National Rank	Conference Rank	Value	National Leader	Value	Conference Leader	Value
Assists Per Game (344 ranked)	100	11	1.47	Vanderbilt	3.26	Duke	2.95
Corner Kicks Per Game (345 ranked)	48	8	6.05	Kansas	8.33	Stanford	7.94
Fouls Per Game (345 ranked)	308	16	11.21	Ark.-Pine Bluff	4.60	Duke	6.68
Goal Differential (298 ranked)	25	5	25	Purdue	55	North Carolina	46
Goals-Against Average (345 ranked)	53	5	0.842	Auburn	0.312	Virginia	0.600
Penalty Kicks (287 ranked)	138	11	0.857	135 teams tied	1.000	10 teams tied	1.000
Points Per Game (345 ranked)	48	9	5.79	Purdue	9.96	Duke	8.00
Red Cards (34 ranked)	34	5	1	Jackson St.	5	Miami (FL)	4
Save Pct (345 ranked)	58	3	0.812	Boise St.	0.920	Virginia	0.821
Saves Per Game (345 ranked)	227	5	3.63	VMI	8.55	Boston College Syracuse	4.47 4.47
Scoring Offense (345 ranked)	29	7	2.16	Purdue	3.39	North Carolina	2.95
Shot Accuracy (345 ranked)	199	6	0.438	Hampton	0.568	Florida St.	0.528
Shots Per Game (345 ranked)	16	5	17.32	Fairfield	21.67	Stanford	20.89
Shots on Goal Per Game (345 ranked)	26	4	7.58	Purdue	9.35	Stanford	8.39
Shutout Percentage (342 ranked)	84	5	0.421	Seton Hall	0.706	North Carolina	0.650
Total Assists (344 ranked)	98	9	28	Purdue	73	Duke	56
Total Goals (345 ranked)	38	4	41	Purdue	78	North Carolina	59
Total Points (345 ranked)	63	7	110	Purdue	229	North Carolina	159
Won-Lost-Tied Percentage (345 ranked)	23	3	0.737	Vanderbilt	0.921	North Carolina	0.900
Yellow Cards (345 ranked)	76	3	20	Jackson St.	54	Virginia Tech	27

2026 RANKING SUMMARY - INDIVIDUAL

Statistic	Player	National Rank	Conference Rank	Value	National Leader	Value	Conference Leader	Value
Assists Per Game (150 ranked)					Annick Zouma, Alcorn	0.89	Riley Cross, Wake Forest	0.63
Game-Winning Goals (86 ranked)	Izzy Engle	42	4	4	Amanda Schlueter, Ohio St.	9	Bella Devey, North Carolina	7
Goalie Minutes Played (145 ranked)					Azul Alvarez, Baylor	2084:50	Victoria Safradin, Virginia	1755:00
Goals Against Average (150 ranked)	Sonoma Kasica	79	5	0.938	Ava de Leest, Boise St.	0.304	Peyton Trayer, North Carolina	0.606
Goals Per Game (143 ranked)	Lily Joseph	133	14	0.44	Kayla Keefer, Oklahoma	1.10	Bella Devey, North Carolina Mia Minestrella, Duke	1.00 1.00
Penalty Kicks (1 ranked)	Lily Joseph Gabrielle Poretto	1 1	1 1	1.000 1.000	393 players tied	1.000	28 players tied	1.000
Points Per Game (148 ranked)					Annick Zouma, Alcorn	2.68	Mia Minestrella, Duke	2.11
Red Cards (4 ranked)	Abby Mills	4	2	1	Edra Bello, Southern California Jessica Martin, Hofstra Crosby Nicholson, Miami (FL)	2 2 2	Crosby Nicholson, Miami (FL)	2
Save Pct (149 ranked)	Sonoma Kasica	97	4	0.792	Ava de Leest, Boise St.	0.928	Victoria Safradin, Virginia	0.815
Saves Per Game (150 ranked)					Maren Ryberg, VMI	7.67	Olivia Shippee, Boston College	4.54
Shot Accuracy (150 ranked)					Julia Quinonez, Pepperdine	0.740	Mia Minestrella, Duke	0.595
Shots Per Game (150 ranked)	Lily Joseph	128	11	2.81	Shea Kelleher, Sacred Heart	5.61	Eliana Salama, Virginia Tech	4.84
Shots on Goal Per Game (150 ranked)					Shea Kelleher, Sacred Heart	2.72	Mia Minestrella, Duke	2.63
Shutouts (130 ranked)	Sonoma Kasica	97	3	6	Ivy Nystrom, Utah St. Ava de Leest, Boise St.	13 13	Victoria Safradin, Virginia	10
Shutouts (130 ranked)	Sonoma Kasica	97	3	6	Ivy Nystrom, Utah St. Ava de Leest, Boise St.	13 13	Victoria Safradin, Virginia	10
Total Assists (125 ranked)					Annick Zouma, Alcorn	17	Riley Cross, Wake Forest	12
Total Goals (119 ranked)	Izzy Engle	45	6	11	Kayla Keefer, Oklahoma	22	Bella Devey, North Carolina Mia Minestrella, Duke	19 19
Total Points (148 ranked)	Izzy Engle	51	5	27	Annick Zouma, Alcorn	51	Mia Minestrella, Duke	40
Total Saves (150 ranked)					Maren Ryberg, VMI	138	Julianna Trujillo, Virginia Tech	75
Yellow Cards (49 ranked)	Gracie Milam	49	3	4	Ryanne Hawthorn-Harper, Jackson St.	10	Reese Doherty, California Peyton May, Virginia Tech	5 5

2026 COMBINED STATS

2026-27 Notre Dame Women's Soccer
Combined Statistics
All games

as of Nov 25, 2026

	Date	Opponent		Score	Att.
	08/12/2026	Samford	T	0-0	444
	08/16/2026	Penn St.	T	2-2	489
	08/20/2026	at Nebraska	T	1-1	865
	08/23/2026	Murray St.	W	3-0	527
	08/27/2026	at Michigan	T	1-1	1700
	09/03/2026	Michigan St.	T	2-2	735
	09/06/2026	IU Indy	W	8-0	757
*	09/11/2026	Clemson	W	2-1	1554
*	09/18/2026	Boston College	W	4-0	1774
*	09/24/2026	at Duke	T	1-1	722
*	10/02/2026	at North Carolina	L	1-4	3871
*	10/08/2026	Virginia	W	1-0	718
*	10/15/2026	Pittsburgh	W	4-1	310
*	10/24/2026	at Florida St.	W	2-0	1717
*	10/29/2026	at California	W	2-1	238
*	11/01/2026	at Stanford	W	2-1	1917
*	11/05/2026	Miami (FL)	W	1-0	609
	11/12/2026	vs Virginia	L	0-1	435
	11/20/2026	Milwaukee	W	4-0	1473

Team statistics

	ND	OPP
SHOT STATISTICS		
Goals-Shot attempts	41-329	16-189
Goals scored per game	2.16	0.84
Shot pct.	.125	.085
Shots on goal-Attempts	144-329	84-189
SOG pct.	.438	.444
Shots/Game	17.3	9.9
Assists	28	12
GOAL BREAKDOWN		
Total Goals	41	16
Penalty	6	2
Unassisted	-	-
Overtime	0	0
Goals scored average	2.16	0.84
CORNER KICKS	115	62
PENALTY KICKS	6-7	2-2
OFFSIDES	35	20
PENALTIES		
Fouls	213	188
Yellow cards	20	17
Red cards	1	1
ATTENDANCE		
Total	9390	11030
Dates/Avg Per Date	11/854	7/1576
Neutral Site #/Avg	1/435	-

Record	Overall	Home	Away	Neutral
All Games	11-2-6	8-0-3	3-1-3	0-1-0
Conference	8-1-1	5-0-0	3-1-1	0-0-0
Non-Conference	3-1-5	3-0-3	0-0-2	0-1-0

#	Player	GP	G	A	PTS	SH	SH%	SOG	SOG%	GWG	PK-ATT
3	Engle, Izzy	14	11	5	27	60	.183	35	.583	4	2-3
27	Joseph, Lily	16	7	2	16	45	.156	19	.422	2	2-2
12	Kemmerley, Kate	19	5	1	11	25	.200	10	.400	0	0-0
10	Hodsden, Ellie	19	4	3	11	39	.103	16	.410	2	0-0
9	Codd, Charlie	19	2	5	9	30	.067	11	.367	0	0-0
18	Kersh, Bristol	19	2	2	6	23	.087	10	.435	1	0-0
23	Roy, Morgan	12	2	2	6	11	.182	5	.455	0	0-0
24	Restovich, Grace	11	2	2	6	8	.250	5	.625	1	0-0
20	Mills, Abby	18	2	0	4	8	.250	3	.375	0	0-0
4	Poretto, Gabrielle	14	2	0	4	5	.400	3	.600	1	2-2
25	Canada, Reese	16	1	1	3	28	.036	6	.214	0	0-0
21	Ying, Chayse	19	0	2	2	3	.000	1	.333	0	0-0
17	DeMartino, Riley	19	0	1	1	10	.000	7	.700	0	0-0
5	Adams, Marley	14	0	1	1	2	.000	0	.000	0	0-0
26	Milam, Gracie	19	0	1	1	0	.000	0	.000	0	0-0
7	Chukwu, Annabelle	12	0	0	0	24	.000	10	.417	0	0-0
6	Buchner, Paige	12	0	0	0	3	.000	2	.667	0	0-0
15	Siria, Charlee	9	0	0	0	2	.000	0	.000	0	0-0
8	Foor, Randie	8	0	0	0	1	.000	1	1.000	0	0-0
14	Scott, Gianna	3	0	0	0	1	.000	0	.000	0	0-0
22	Tagne, Tatiana	6	0	0	0	0	.000	0	.000	0	0-0
28	Kasica, Sonoma	16	0	0	0	0	.000	0	.000	0	0-0
2	Logan, Clare	11	0	0	0	0	.000	0	.000	0	0-0
16	Mrowicki, Meg	4	0	0	0	0	.000	0	.000	0	0-0
0	Hollomon, Jackie	3	0	0	0	0	.000	0	.000	0	0-0
29	Pearl, Rowan	3	0	0	0	0	.000	0	.000	0	0-0
33	Agee, Madeleine	1	0	0	0	0	.000	0	.000	0	0-0
13	Hathaway, Melinda	1	0	0	0	0	.000	0	.000	0	0-0
Total		**19**	**41**	**28**	**110**	**329**	**.125**	**144**	**.438**	**-**	**6-7**
Opponents		**19**	**16**	**12**	**44**	**189**	**.085**	**84**	**.444**	**-**	**2-2**

##	Goalie	GP	MIN.	GA	GAAVG	SAVES	PCT	W-L-T	SHO/CBO
28	Kasica, Sonoma	16	1440:00	15	0.94	57	.792	9-2-5	6/0
0	Hollomon, Jackie	3	262:58	1	0.34	11	.917	2-0-1	1/1
33	Agee, Madeleine	1	07:02	0	0.00	0	.000	0-0-0	0/1
TM	TEAM	-	00:00	0	0.00	1	1.000	0-0-0	1/0
Total		**19**	**1710:00**	**16**	**0.84**	**69**	**.812**	**11-2-6**	**8**
Opponents		**19**	**1710:00**	**41**	**2.16**	**104**	**.717**	**2-11-6**	**2**

Goals by Periods

Team	1st	2nd	OT1	OT2	TOTAL
ND	18	23	0	0	41
Opponents	6	10	0	0	16

Shots by Periods

Team	1st	2nd	OT1	OT2	TOTAL
ND	150	179	0	0	329
Opponents	79	110	0	0	189

Saves by Periods

Team	1st	2nd	OT1	OT2	TOTAL
ND	29	40	0	0	69
Opponents	42	62	0	0	104

Corners by Periods

Team	1st	2nd	OT1	OT2	TOTAL
ND	51	64	0	0	115
Opponents	30	32	0	0	62

Fouls by Periods

Team	1st	2nd	OT1	OT2	TOTAL
ND	97	116	0	0	213
Opponents	97	91	0	0	188

LIVESTATS BY GENIUS SPORTS

2026 INDIVIDUAL STATS

2026-27 Notre Dame Women's Soccer
Individual Statistics
All games

as of Nov 25, 2026

Game Records

Overall	Conference	Home	Away	Neutral
11 - 2 - 6	8 - 1 - 1	8 - 0 - 3	3 - 1 - 3	0 - 1 - 0

Team Box Score

No.	Player	GP-GS	MIN	G	A	PTS	SH	SH%	SOG	SOG%	YC	RC	GWG	PK-ATT	FG	OT	HAT	GTG	FOUL
3	Engle, Izzy	14-9	872	11	5	27	60	.183	35	.583	0	0	4	2-3	3	0	1	0	10
27	Joseph, Lily	16-14	1190	7	2	16	45	.156	19	.422	1	0	2	2-2	3	0	0	1	14
12	Kemmerley, Kate	19-15	1245	5	1	11	25	.200	10	.400	0	0	0	0-0	2	0	0	0	15
10	Hodsden, Ellie	19-4	835	4	3	11	39	.103	16	.410	0	0	2	0-0	2	0	0	1	16
9	Codd, Charlie	19-19	1379	2	5	9	30	.067	11	.367	3	0	0	0-0	0	0	0	0	19
18	Kersh, Bristol	19-18	1213	2	2	6	23	.087	10	.435	1	0	1	0-0	1	0	0	0	16
23	Roy, Morgan	12-9	776	2	2	6	11	.182	5	.455	0	0	0	0-0	0	0	0	0	8
24	Restovich, Grace	11-8	618	2	2	6	8	.250	5	.625	0	0	1	0-0	1	0	0	0	13
20	Mills, Abby	18-18	1515	2	0	4	8	.250	3	.375	2	1	0	0-0	0	0	0	0	10
4	Poretto, Gabrielle	14-8	668	2	0	4	5	.400	3	.600	1	0	1	2-2	0	0	0	0	6
25	Canada, Reese	16-11	957	1	1	3	28	.036	6	.214	1	0	0	0-0	0	0	0	0	10
21	Ying, Chayse	19-15	1305	0	2	2	3	.000	1	.333	1	0	0	0-0	0	0	0	0	16
17	DeMartino, Riley	19-8	665	0	1	1	10	.000	7	.700	0	0	0	0-0	0	0	0	0	12
5	Adams, Marley	14-0	276	0	1	1	2	.000	0	.000	1	0	0	0-0	0	0	0	0	5
26	Milam, Gracie	19-18	1585	0	1	1	0	.000	0	.000	4	0	0	0-0	0	0	0	0	9
7	Chukwu, Annabelle	12-3	591	0	0	0	24	.000	10	.417	0	0	0	0-0	0	0	0	0	9
6	Buchner, Paige	12-2	151	0	0	0	3	.000	2	.667	1	0	0	0-0	0	0	0	0	6
15	Siria, Charlee	9-4	410	0	0	0	2	.000	0	.000	0	0	0	0-0	0	0	0	0	6
8	Foor, Randie	8-1	87	0	0	0	1	.000	1	1.000	0	0	0	0-0	0	0	0	0	1
14	Scott, Gianna	3-0	37	0	0	0	1	.000	0	.000	0	0	0	0-0	0	0	0	0	1
22	Tagne, Tatiana	6-1	92	0	0	0	0	.000	0	.000	0	0	0	0-0	0	0	0	0	1
28	Kasica, Sonoma	16-16	1440	0	0	0	0	.000	0	.000	0	0	0	0-0	0	0	0	0	0
2	Logan, Clare	11-4	485	0	0	0	0	.000	0	.000	1	0	0	0-0	0	0	0	0	8
16	Mrowicki, Meg	4-1	57	0	0	0	0	.000	0	.000	0	0	0	0-0	0	0	0	0	0
0	Hollomon, Jackie	3-3	263	0	0	0	0	.000	0	.000	0	0	0	0-0	0	0	0	0	0
29	Pearl, Rowan	3-0	43	0	0	0	0	.000	0	.000	0	0	0	0-0	0	0	0	0	1
33	Agee, Madeleine	1-0	8	0	0	0	0	.000	0	.000	0	0	0	0-0	0	0	0	0	0
13	Hathaway, Melinda	1-0	24	0	0	0	0	.000	0	.000	0	0	0	0-0	0	0	0	0	1
Total		**19**	**-**	**41**	**28**	**110**	**329**	**.125**	**144**	**.438**	**20**	**1**	**-**	**6-7**	**12**	**0**	**1**	**-**	**213**
Opponents		**19**	**-**	**16**	**12**	**44**	**189**	**.085**	**84**	**.444**	**17**	**1**	**-**	**2-2**	**6**	**0**	**0**	**-**	**188**

			Goal Average			Saves		Record			
No.	Goalie	GP-GS	MINS	GA	GAAVG	SAVES	PCT	W	L	T	SHO/CBO
28	Kasica, Sonoma	16-16	1440:00	15	0.94	57	.792	9	2	5	6/0
0	Hollomon, Jackie	3-3	262:58	1	0.34	11	.917	2	0	1	1/1
33	Agee, Madeleine	1-0	07:02	0	0.00	0	.000	0	0	0	0/1
TM	TEAM	-	00:00	0	0.00	1	1.000	0	0	0	1/0
Total		**19**	**1710:00**	**16**	**0.84**	**69**	**.812**	**11**	**2**	**6**	**8**
Opponents		**19**	**1710:00**	**41**	**2.16**	**104**	**.717**	**2**	**11**	**6**	**2**

Goals by Periods

Team	1st	2nd	OT1	OT2	TOTAL
ND	18	23	0	0	41
Opponents	6	10	0	0	16

Corners by Periods

Team	1st	2nd	OT1	OT2	TOTAL
ND	51	64	0	0	115
Opponents	30	32	0	0	62

Shots by Periods

Team	1st	2nd	OT1	OT2	TOTAL
ND	150	179	0	0	329
Opponents	79	110	0	0	189

Fouls by Periods

Team	1st	2nd	OT1	OT2	TOTAL
ND	97	116	0	0	213
Opponents	97	91	0	0	188

Saves by Periods

Team	1st	2nd	OT1	OT2	TOTAL
ND	29	40	0	0	69
Opponents	42	62	0	0	104

Attendance Summary

	ND	Opponents
Total	9390	11030
Dates/Avg Per Date	11 / 854	7 / 1576
Neutral Site #/Avg	1 / 435	

2026 TEAM GAME-BY-GAME

2026-27 Notre Dame Women's Soccer
Team Game-by-Game
All games

Date	Opponent	Score	G	A	Pts	Sh	Sh%	Sog	Sog%	GW	GT	UA	OT	PK-Att	YC	RC	MIN
08/12/2026	Samford	0-0	0	0	0	21	.000	8	.381	0	0	-	0	0-0	1	0	121
08/16/2026	Penn St.	2-2	2	1	5	16	.125	6	.375	0	1	-	0	1-1	1	0	134
08/20/2026	at Nebraska	1-1	1	0	2	13	.077	6	.462	0	1	-	0	0-0	1	0	119
08/23/2026	Murray St.	3-0	3	1	7	30	.100	10	.333	1	0	-	0	1-1	0	0	122
08/27/2026	at Michigan	1-1	1	0	2	10	.100	3	.300	0	0	-	0	0-0	2	1	133
09/03/2026	Michigan St.	2-2	2	0	4	21	.095	6	.286	0	0	-	0	0-1	5	0	131
09/06/2026	IU Indy	8-0	8	6	22	28	.286	14	.500	1	0	-	0	2-2	0	0	124
09/11/2026	Clemson	2-1	2	1	5	14	.143	8	.571	1	0	-	0	1-1	1	0	125
09/18/2026	Boston College	4-0	4	4	12	18	.222	12	.667	1	0	-	0	0-0	0	0	122
09/24/2026	at Duke	1-1	1	2	4	21	.048	4	.190	0	0	-	0	0-0	1	0	121
10/02/2026	at North Carolina	1-4	1	1	3	9	.111	4	.444	0	0	-	0	0-0	1	0	127
10/08/2026	Virginia	1-0	1	1	3	13	.077	9	.692	1	0	-	0	0-0	0	0	113
10/15/2026	Pittsburgh	4-1	4	4	12	11	.364	7	.636	1	0	-	0	0-0	0	0	124
10/24/2026	at Florida St.	2-0	2	2	6	8	.250	4	.500	1	0	-	0	0-0	2	0	158
10/29/2026	at California	2-1	2	0	4	7	.286	3	.429	1	0	-	0	1-1	1	0	133
11/01/2026	at Stanford	2-1	2	1	5	12	.167	5	.417	1	0	-	0	0-0	2	0	119
11/05/2026	Miami (FL)	1-0	1	2	4	26	.038	14	.538	1	0	-	0	0-0	0	0	119
11/12/2026	vs Virginia	0-1	0	0	0	7	.000	5	.714	0	0	-	0	0-0	1	0	123
11/20/2026	Milwaukee	4-0	4	2	10	44	.091	16	.364	1	0	-	0	0-0	1	0	116
Totals		**41-16**	**41**	**28**	**110**	**329**	**.125**	**144**	**.438**	**-**	**-**	**-**	**0**	**6-7**	**20**	**1**	**2384**
Opponents			**16**	**12**	**44**	**189**	**.085**	**84**	**.444**	**-**	**-**	**-**	**0**	**2-2**	**17**	**1**	**-**

TEAM PER-GAME

Games played	Shots per game	Goals per game	Assists per game	Points per game
19	17.32	2.16	1.47	5.79

2026-27 Notre Dame Women's Soccer
Team Game-by-Game
All games

Date	Opponent	Score	Minutes	GA	GAAvg	Saves	Save%	W	L	T	SHO
08/12/2026	Samford	0-0	90:00	0	0.00	2	1.000	0	0	1	1
08/16/2026	Penn St.	2-2	90:00	2	2.00	3	.600	0	0	1	0
08/20/2026	at Nebraska	1-1	90:00	1	1.00	3	.750	0	0	1	0
08/23/2026	Murray St.	3-0	90:00	0	0.00	2	1.000	1	0	0	1
08/27/2026	at Michigan	1-1	90:00	1	1.00	8	.889	0	0	1	0
09/03/2026	Michigan St.	2-2	90:00	2	2.00	5	.714	0	0	1	0
09/06/2026	IU Indy	8-0	90:00	0	0.00	6	1.000	1	0	0	1
09/11/2026	Clemson	2-1	90:00	1	1.00	3	.750	1	0	0	0
09/18/2026	Boston College	4-0	90:00	0	0.00	6	1.000	1	0	0	1
09/24/2026	at Duke	1-1	90:00	1	1.00	5	.833	0	0	1	0
10/02/2026	at North Carolina	1-4	90:00	4	4.00	4	.500	0	1	0	0
10/08/2026	Virginia	1-0	90:00	0	0.00	4	1.000	1	0	0	1
10/15/2026	Pittsburgh	4-1	90:00	1	1.00	4	.800	1	0	0	0
10/24/2026	at Florida St.	2-0	90:00	0	0.00	3	1.000	1	0	0	1
10/29/2026	at California	2-1	90:00	1	1.00	3	.750	1	0	0	0
11/01/2026	at Stanford	2-1	90:00	1	1.00	3	.750	1	0	0	0
11/05/2026	Miami (FL)	1-0	90:00	0	0.00	0	.000	1	0	0	1
11/12/2026	vs Virginia	0-1	90:00	1	1.00	2	.667	0	1	0	0
11/20/2026	Milwaukee	4-0	90:00	0	0.00	3	1.000	1	0	0	1
Totals		**41-16**	**1710:00**	**16**	**0.84**	**69**	**.812**	**11**	**2**	**6**	**8**
Opponents			**1710:00**	**41**	**0.84**	**104**	**.717**	**2**	**11**	**6**	**2**

2026 OPPONENT GAME-BY-GAME

2026-27 Notre Dame Women's Soccer
Opponent Game-by-Game
All games

Date	Opponent	Score	G	A	Pts	Sh	Sh%	Sog	Sog%	GW	GT	UA	OT	PK-Att	YC	RC	MIN
08/12/2026	Samford	0-0	0	0	0	5	.000	2	.400	0	0	-	0	0-0	1	0	121
08/16/2026	Penn St.	2-2	2	1	5	13	.154	5	.385	0	0	-	0	0-0	1	0	134
08/20/2026	at Nebraska	1-1	1	1	3	9	.111	4	.444	0	0	-	0	0-0	1	0	119
08/23/2026	Murray St.	3-0	0	0	0	4	.000	2	.500	0	0	-	0	0-0	1	0	122
08/27/2026	at Michigan	1-1	1	0	2	13	.077	9	.692	0	1	-	0	1-1	1	1	133
09/03/2026	Michigan St.	2-2	2	3	7	16	.125	7	.438	0	1	-	0	0-0	1	0	131
09/06/2026	IU Indy	8-0	0	0	0	9	.000	6	.667	0	0	-	0	0-0	0	0	124
09/11/2026	Clemson	2-1	1	0	2	11	.091	3	.273	0	0	-	0	0-0	1	0	125
09/18/2026	Boston College	4-0	0	0	0	15	.000	6	.400	0	0	-	0	0-0	1	0	122
09/24/2026	at Duke	1-1	1	0	2	12	.083	6	.500	0	1	-	0	0-0	1	0	121
10/02/2026	at North Carolina	1-4	4	4	12	10	.400	8	.800	1	0	-	0	1-1	2	0	127
10/08/2026	Virginia	1-0	0	0	0	16	.000	4	.250	0	0	-	0	0-0	1	0	113
10/15/2026	Pittsburgh	4-1	1	1	3	8	.125	5	.625	0	0	-	0	0-0	0	0	124
10/24/2026	at Florida St.	2-0	0	0	0	6	.000	3	.500	0	0	-	0	0-0	1	0	158
10/29/2026	at California	2-1	1	1	3	6	.167	4	.667	0	0	-	0	0-0	1	0	133
11/01/2026	at Stanford	2-1	1	1	3	11	.091	4	.364	0	0	-	0	0-0	1	0	119
11/05/2026	Miami (FL)	1-0	0	0	0	2	.000	0	.000	0	0	-	0	0-0	0	0	119
11/12/2026	vs Virginia	0-1	1	0	2	12	.083	3	.250	1	0	-	0	0-0	1	0	123
11/20/2026	Milwaukee	4-0	0	0	0	11	.000	3	.273	0	0	-	0	0-0	1	0	116
Totals		**16-41**	**16**	**12**	**44**	**189**	**.085**	**84**	**.444**	**-**	**-**	**-**	**0**	**2-2**	**17**	**1**	**2384**
Notre Dame			**41**	**28**	**110**	**329**	**.125**	**144**	**.438**	**-**	**-**	**-**	**0**	**6-7**	**20**	**1**	**2384**

OPPONENT PER-GAME

Games played	Shots per game	Goals per game	Assists per game	Points per game
19	9.95	0.84	0.63	2.32

2026-27 Notre Dame Women's Soccer
Opponent Game-by-Game
All games

Date	Opponent	Score	Minutes	GA	GAAvg	Saves	Save%	W	L	T	SHO
08/12/2026	Samford	0-0	90:00	0	0.00	8	1.000	0	0	1	1
08/16/2026	Penn St.	2-2	90:00	2	2.00	4	.667	0	0	1	0
08/20/2026	at Nebraska	1-1	90:00	1	1.00	5	.833	0	0	1	0
08/23/2026	Murray St.	3-0	90:00	3	3.00	7	.700	0	1	0	0
08/27/2026	at Michigan	1-1	90:00	1	1.00	2	.667	0	0	1	0
09/03/2026	Michigan St.	2-2	90:00	2	2.00	4	.667	0	0	1	0
09/06/2026	IU Indy	8-0	90:00	8	8.00	6	.429	0	1	0	0
09/11/2026	Clemson	2-1	90:00	2	2.00	6	.750	0	1	0	0
09/18/2026	Boston College	4-0	90:00	4	4.00	8	.667	0	1	0	0
09/24/2026	at Duke	1-1	90:00	1	1.00	3	.750	0	0	1	0
10/02/2026	at North Carolina	1-4	90:00	1	1.00	3	.750	1	0	0	0
10/08/2026	Virginia	1-0	90:00	1	1.00	8	.889	0	1	0	0
10/15/2026	Pittsburgh	4-1	90:00	4	4.00	3	.429	0	1	0	0
10/24/2026	at Florida St.	2-0	90:00	2	2.00	2	.500	0	1	0	0
10/29/2026	at California	2-1	90:00	2	2.00	2	.500	0	1	0	0
11/01/2026	at Stanford	2-1	90:00	2	2.00	3	.600	0	1	0	0
11/05/2026	Miami (FL)	1-0	90:00	1	1.00	13	.929	0	1	0	0
11/12/2026	vs Virginia	0-1	90:00	0	0.00	5	1.000	1	0	0	1
11/20/2026	Milwaukee	4-0	90:00	4	4.00	12	.750	0	1	0	0
Totals		**16-41**	**1710:00**	**41**	**0.84**	**104**	**.717**	**2**	**11**	**6**	**2**
Notre Dame			**1710:00**	**16**	**0.84**	**69**	**.812**	**11**	**2**	**6**	**8**

2026 INDIVIDUAL HIGHS

2026-27 Notre Dame Women's Soccer
Individual Game Highs
All games

as of Nov 25, 2026

INDIVIDUAL HIGHS

POINTS	7	Izzy Engle vs IU Indy (09/06/2026)
	4	Izzy Engle vs Milwaukee (11/20/2026)
	4	Izzy Engle at Florida St. (10/24/2026)
	4	Ellie Hodsden vs IU Indy (09/06/2026)
	4	Kate Kemmerley vs Murray St. (08/23/2026)
	4	Lily Joseph vs Penn St. (08/16/2026)
GOALS	3	Izzy Engle vs IU Indy (09/06/2026)
	2	Izzy Engle vs Milwaukee (11/20/2026)
	2	Izzy Engle at Florida St. (10/24/2026)
	2	Ellie Hodsden vs IU Indy (09/06/2026)
	2	Kate Kemmerley vs Murray St. (08/23/2026)
	2	Lily Joseph vs Penn St. (08/16/2026)
ASSISTS	2	Charlie Codd vs Pittsburgh (10/15/2026)
	2	Izzy Engle vs Boston College (09/18/2026)
	1	Grace Restovich vs Milwaukee (11/20/2026)
	1	Charlie Codd vs Milwaukee (11/20/2026)
	1	Lily Joseph vs Miami (FL) (11/05/2026)
	1	Izzy Engle vs Miami (FL) (11/05/2026)
	1	Morgan Roy at Stanford (11/01/2026)
	1	Lily Joseph at Florida St. (10/24/2026)
	1	Grace Restovich at Florida St. (10/24/2026)
	1	Chayse Ying vs Pittsburgh (10/15/2026)
	1	Morgan Roy vs Pittsburgh (10/15/2026)
	1	Ellie Hodsden vs Virginia (10/08/2026)
	1	Reese Canada at North Carolina (10/02/2026)
	1	Bristol Kersh at Duke (09/24/2026)
	1	Izzy Engle at Duke (09/24/2026)
	1	Charlie Codd vs Boston College (09/18/2026)
	1	Riley DeMartino vs Boston College (09/18/2026)
	1	Ellie Hodsden vs Clemson (09/11/2026)
	1	Gracie Milam vs IU Indy (09/06/2026)
	1	Marley Adams vs IU Indy (09/06/2026)
	1	Bristol Kersh vs IU Indy (09/06/2026)
	1	Kate Kemmerley vs IU Indy (09/06/2026)
	1	Izzy Engle vs IU Indy (09/06/2026)
	1	Chayse Ying vs IU Indy (09/06/2026)
	1	Charlie Codd vs Murray St. (08/23/2026)
	1	Ellie Hodsden vs Penn St. (08/16/2026)
SHOTS	8	Izzy Engle vs Milwaukee (11/20/2026)
	8	Lily Joseph vs Murray St. (08/23/2026)
	8	Lily Joseph vs Penn St. (08/16/2026)
	7	Izzy Engle vs Miami (FL) (11/05/2026)
	7	Ellie Hodsden vs Murray St. (08/23/2026)
SHOTS ON GOAL	6	Izzy Engle vs Virginia (10/08/2026)
	5	Lily Joseph vs Miami (FL) (11/05/2026)
	4	Izzy Engle vs Milwaukee (11/20/2026)
	4	Izzy Engle vs Miami (FL) (11/05/2026)
	4	Ellie Hodsden vs IU Indy (09/06/2026)
	4	Lily Joseph vs Murray St. (08/23/2026)
SAVES	8	Sonoma Kasica at Michigan (08/27/2026)
	6	Sonoma Kasica vs Boston College (09/18/2026)
	6	Jackie Hollomon vs IU Indy (09/06/2026)
	5	Sonoma Kasica at Duke (09/24/2026)
	5	Sonoma Kasica vs Michigan St. (09/03/2026)

LIVESTATS BY GENIUS SPORTS

2026 LEADERS

2026-27 Notre Dame Women's Soccer
Category Leaders
All games

as of Nov 25, 2026

##	Points	GP	G	A	Pts	Shots
3	Engle, Izzy	14	11	5	27	60
27	Joseph, Lily	16	7	2	16	45
10	Hodsden, Ellie	19	4	3	11	39
12	Kemmerley, Kate	19	5	1	11	25
9	Codd, Charlie	19	2	5	9	30
23	Roy, Morgan	12	2	2	6	11
18	Kersh, Bristol	19	2	2	6	23
24	Restovich, Grace	11	2	2	6	8
20	Mills, Abby	18	2	0	4	8
4	Poretto, Gabrielle	14	2	0	4	5

##	Shots	GP	G	A	Shots	Shot%
3	Engle, Izzy	14	11	5	60	.183
27	Joseph, Lily	16	7	2	45	.156
10	Hodsden, Ellie	19	4	3	39	.103
9	Codd, Charlie	19	2	5	30	.067
25	Canada, Reese	16	1	1	28	.036
12	Kemmerley, Kate	19	5	1	25	.200
7	Chukwu, Annabelle	12	0	0	24	.000
18	Kersh, Bristol	19	2	2	23	.087
23	Roy, Morgan	12	2	2	11	.182
17	DeMartino, Riley	19	0	1	10	.000

##	Goals	GP	G	A	Pts	Shots
3	Engle, Izzy	14	11	5	27	60
27	Joseph, Lily	16	7	2	16	45
12	Kemmerley, Kate	19	5	1	11	25
10	Hodsden, Ellie	19	4	3	11	39
9	Codd, Charlie	19	2	5	9	30
23	Roy, Morgan	12	2	2	6	11
20	Mills, Abby	18	2	0	4	8
4	Poretto, Gabrielle	14	2	0	4	5
18	Kersh, Bristol	19	2	2	6	23
24	Restovich, Grace	11	2	2	6	8

##	Shots On Goal	GP	G	A	Shots	Sog	Sog%
3	Engle, Izzy	14	11	5	60	35	.583
27	Joseph, Lily	16	7	2	45	19	.422
10	Hodsden, Ellie	19	4	3	39	16	.410
9	Codd, Charlie	19	2	5	30	11	.367
7	Chukwu, Annabelle	12	0	0	24	10	.417
12	Kemmerley, Kate	19	5	1	25	10	.400
18	Kersh, Bristol	19	2	2	23	10	.435
17	DeMartino, Riley	19	0	1	10	7	.700
25	Canada, Reese	16	1	1	28	6	.214
23	Roy, Morgan	12	2	2	11	5	.455
24	Restovich, Grace	11	2	2	8	5	.625

##	Assists	GP	G	A	Pts	Shots
9	Codd, Charlie	19	2	5	9	30
3	Engle, Izzy	14	11	5	27	60
10	Hodsden, Ellie	19	4	3	11	39
23	Roy, Morgan	12	2	2	6	11
21	Ying, Chayse	19	0	2	2	3
27	Joseph, Lily	16	7	2	16	45
18	Kersh, Bristol	19	2	2	6	23
24	Restovich, Grace	11	2	2	6	8
17	DeMartino, Riley	19	0	1	1	10
12	Kemmerley, Kate	19	5	1	11	25
5	Adams, Marley	14	0	1	1	2
25	Canada, Reese	16	1	1	3	28
26	Milam, Gracie	19	0	1	1	0

LIVESTATS BY GENIUS SPORTS

2026 CAREER REPORTS

Notre Dame Women's Soccer
Individual Career Summaries
All games

as of Nov 25, 2026

ADAMS, Marley

SEASON	TEAM	GP-GS	Min.	G	A	Pts	Shot	Shot%	SOG	SOG%	GW	PK-Att
2026-27	ND	14 - 0	275:09	0	1	1	2	.000	0	.000	0	0 - 0
TOTAL		**14 - 0**	**275:09**	**0**	**1**	**1**	**2**	**.000**	**0**	**.000**	**0**	**0 - 0**

Single Game Highs

Statistic	Value	
Points	1	vs IU Indy 09/06/26
Assists	1	vs IU Indy 09/06/26
Shots	1	at Nebraska 08/20/26, vs Milwaukee 11/20/26

AGEE, Madeleine

SEASON	TEAM	GP-GS	Min.	G	A	Pts	Shot	Shot%	SOG	SOG%	GW	PK-Att
2026-27	ND	1 - 0	07:02	0	0	0	0	.000	0	.000	0	0 - 0
TOTAL		**1 - 0**	**07:02**	**0**	**0**	**0**	**0**	**.000**	**0**	**.000**	**0**	**0 - 0**

SEASON	TEAM	GP-GS	Minutes	GA	GAAvg	Saves	Save%	W	L	T	SHO/CBO
2026-27	ND	1 - 0	07:02	0	0	0	.000	0	0	0	0/1
TOTAL		**1 - 0**	**07:02**	**0**	**0**	**0**	**.000**	**0**	**0**	**0**	**0/1**

BUCHNER, Paige

SEASON	TEAM	GP-GS	Min.	G	A	Pts	Shot	Shot%	SOG	SOG%	GW	PK-Att
2024-25	ND	11 - 3	138:23	1	1	3	6	.167	3	.500	0	0 - 0
2025-26	ND	13 - 2	154:20	2	0	4	5	.400	3	.600	0	0 - 0
2026-27	ND	12 - 2	150:04	0	0	0	3	.000	2	.667	0	0 - 0
TOTAL		**36 - 7**	**442:46**	**3**	**1**	**7**	**14**	**.214**	**8**	**.571**	**0**	**0 - 0**

Single Game Highs

Statistic	Value	
Points	2	at Clemson 09/28/25, vs Milwaukee 11/15/24, vs Florida St. 10/09/25
Goals	1	at Clemson 09/28/25, vs Milwaukee 11/15/24, vs Florida St. 10/09/25
Assists	1	vs Marquette 09/08/24
Shots	2	at Samford 08/18/24, vs Milwaukee 11/15/24

2026 CAREER REPORTS

CANADA, Reese

SEASON	TEAM	GP-GS	Min.	G	A	Pts	Shot	Shot%	SOG	SOG%	GW	PK-Att
2026-27	ND	16 - 11	956:20	1	1	3	28	.036	6	.214	0	0 - 0
TOTAL		**16 - 11**	**956:20**	**1**	**1**	**3**	**28**	**.036**	**6**	**.214**	**0**	**0 - 0**

Single Game Highs

Statistic	Value	
Points	2	vs Michigan St. 09/03/26
Goals	1	vs Michigan St. 09/03/26
Assists	1	at North Carolina 10/02/26
Shots	6	vs Michigan St. 09/03/26, vs Murray St. 08/23/26

CHUKWU, Annabelle

SEASON	TEAM	GP-GS	Min.	G	A	Pts	Shot	Shot%	SOG	SOG%	GW	PK-Att
2024-25	ND	16 - 11	945:39	3	2	8	39	.077	18	.462	1	0 - 0
2025-26	ND	20 - 18	1329:26	12	3	27	59	.203	27	.458	6	0 - 0
2026-27	ND	12 - 3	590:57	0	0	0	24	.000	10	.417	0	0 - 0
TOTAL		**48 - 32**	**2866:01**	**15**	**5**	**35**	**122**	**.123**	**55**	**.451**	**7**	**0 - 0**

Single Game Highs

Statistic	Value	
Points	6	at Michigan St. 09/04/25
Goals	3	at Michigan St. 09/04/25
Assists	1	5 times
Shots	8	vs UIC 11/15/25

CODD, Charlie

SEASON	TEAM	GP-GS	Min.	G	A	Pts	Shot	Shot%	SOG	SOG%	GW	PK-Att
2023-24	ND	20 - 4	732:58	4	2	10	32	.125	12	.375	0	0 - 0
2024-25	ND	22 - 22	1347:03	1	4	6	31	.032	13	.419	1	0 - 0
2025-26	ND	20 - 19	1362:46	4	4	12	40	.100	14	.350	0	0 - 0
2026-27	ND	19 - 19	1378:17	2	5	9	30	.067	11	.367	0	0 - 0
TOTAL		**81 - 64**	**4821:05**	**11**	**15**	**37**	**133**	**.083**	**50**	**.376**	**1**	**0 - 0**

Single Game Highs

Statistic	Value	
Points	4	vs UIC 11/15/25
Goals	2	vs UIC 11/15/25
Assists	2	vs Pittsburgh 10/15/26
Shots	11	vs UIC 11/15/25

2026 CAREER REPORTS

Notre Dame Women's Soccer
Individual Career Summaries
All games

DEMARTINO, Riley

SEASON	TEAM	GP-GS	Min.	G	A	Pts	Shot	Shot%	SOG	SOG%	GW	PK-Att
2024-25	ND	8 - 0	76:59	0	1	1	4	.000	2	.500	0	0 - 0
2025-26	ND	17 - 2	450:37	0	0	0	2	.000	0	.000	0	0 - 0
2026-27	ND	19 - 8	664:45	0	1	1	10	.000	7	.700	0	0 - 0
TOTAL		**44 - 10**	**1192:20**	**0**	**2**	**2**	**16**	**.000**	**9**	**.563**	**0**	**0 - 0**

Single Game Highs

Statistic	Value	
Points	1	vs Boston College 09/18/26, vs Milwaukee 11/15/24
Assists	1	vs Milwaukee 11/15/24, vs Boston College 09/18/26
Shots	4	vs Milwaukee 11/20/26

ENGLE, Izzy

SEASON	TEAM	GP-GS	Min.	G	A	Pts	Shot	Shot%	SOG	SOG%	GW	PK-Att
2024-25	ND	22 - 12	1444:01	19	1	39	92	.207	47	.511	5	0 - 0
2025-26	ND	19 - 17	1392:54	19	6	44	74	.257	34	.459	3	3 - 3
2026-27	ND	14 - 9	871:13	11	5	27	60	.183	35	.583	4	2 - 3
TOTAL		**55 - 38**	**3708:09**	**49**	**12**	**110**	**226**	**.217**	**116**	**.513**	**12**	**5 - 6**

Single Game Highs

Statistic	Value	
Points	7	at Virginia Tech 10/23/25, vs IU Indy 09/06/26
Goals	3	at Samford 08/18/24, at Virginia Tech 10/23/25, vs IU Indy 09/06/26
Assists	2	vs Boston College 09/18/26
Shots	10	at Duke 10/24/24

FOOR, Randie

SEASON	TEAM	GP-GS	Min.	G	A	Pts	Shot	Shot%	SOG	SOG%	GW	PK-Att
2024-25	ND	8 - 7	98:14	0	0	0	3	.000	1	.333	0	0 - 0
2025-26	ND	8 - 0	83:53	1	1	3	2	.500	1	.500	0	0 - 0
2026-27	ND	8 - 1	86:45	0	0	0	1	.000	1	1.000	0	0 - 0
TOTAL		**24 - 8**	**268:52**	**1**	**1**	**3**	**6**	**.167**	**3**	**.500**	**0**	**0 - 0**

Single Game Highs

Statistic	Value	
Points	3	vs Oakland 08/31/25
Goals	1	vs Oakland 08/31/25
Assists	1	vs Oakland 08/31/25
Shots	2	at Samford 08/18/24

2026 CAREER REPORTS

HATHAWAY, Melinda

SEASON	TEAM	GP-GS	Min.	G	A	Pts	Shot	Shot%	SOG	SOG%	GW	PK-Att
2024-25	ND	4 - 0	61:25	0	0	0	0	.000	0	.000	0	0 - 0
2026-27	ND	1 - 0	23:39	0	0	0	0	.000	0	.000	0	0 - 0
TOTAL		**5 - 0**	**85:04**	**0**	**0**	**0**	**0**	**.000**	**0**	**.000**	**0**	**0 - 0**

HODSDEN, Ellie

SEASON	TEAM	GP-GS	Min.	G	A	Pts	Shot	Shot%	SOG	SOG%	GW	PK-Att
2024-25	ND	16 - 3	479:28	8	2	18	25	.320	15	.600	1	0 - 0
2025-26	ND	20 - 1	715:17	7	2	16	36	.194	16	.444	3	0 - 0
2026-27	ND	19 - 4	834:41	4	3	11	39	.103	16	.410	2	0 - 0
TOTAL		**55 - 8**	**2029:26**	**19**	**7**	**45**	**100**	**.190**	**47**	**.470**	**6**	**0 - 0**

Single Game Highs

Statistic	Value	
Points	6	vs California 10/17/24
Goals	3	vs California 10/17/24
Assists	2	vs Milwaukee 11/15/24
Shots	7	vs Murray St. 08/23/26

HOLLOMON, Jackie

SEASON	TEAM	GP-GS	Min.	G	A	Pts	Shot	Shot%	SOG	SOG%	GW	PK-Att
2025-26	ND	2 - 0	66:55	0	0	0	0	.000	0	.000	0	0 - 0
2026-27	ND	3 - 3	262:58	0	0	0	0	.000	0	.000	0	0 - 0
TOTAL		**5 - 3**	**329:53**	**0**	**0**	**0**	**0**	**.000**	**0**	**.000**	**0**	**0 - 0**

SEASON	TEAM	GP-GS	Minutes	GA	GAAvg	Saves	Save%	W	L	T	SHO/CBO
2025-26	ND	2 - 0	66:55	0	0	4	1.000	0	0	0	0/2
2026-27	ND	3 - 3	262:58	1	0.35	11	.917	2	0	1	1/1
TOTAL		**5 - 3**	**329:53**	**1**	**0.28**	**15**	**.938**	**2**	**0**	**1**	**1/3**

Single Game Highs

Statistic	Value	
Saves	6	vs IU Indy 09/06/26

2026 CAREER REPORTS

Notre Dame Women's Soccer
Individual Career Summaries
All games

JOSEPH, Lily

SEASON	TEAM	GP-GS	Min.	G	A	Pts	Shot	Shot%	SOG	SOG%	GW	PK-Att
2024-25	ND	22 - 5	1332:39	8	6	22	59	.136	23	.390	2	1 - 1
2025-26	ND	17 - 8	962:28	0	3	3	30	.000	9	.300	0	0 - 1
2026-27	ND	16 - 14	1189:10	7	2	16	45	.156	19	.422	2	2 - 2
TOTAL		**55 - 27**	**3484:17**	**15**	**11**	**41**	**134**	**.112**	**51**	**.381**	**4**	**3 - 4**

Single Game Highs

Statistic	Value	
Points	4	4 times
Goals	2	vs Penn St. 08/16/26, vs Kentucky 11/22/24, at Syracuse 10/05/24
Assists	2	vs Marquette 09/08/24, vs Oakland 08/31/25
Shots	8	vs Penn St. 08/16/26, vs Murray St. 08/23/26

KASICA, Sonoma

SEASON	TEAM	GP-GS	Min.	G	A	Pts	Shot	Shot%	SOG	SOG%	GW	PK-Att
2024-25	ND	17 - 17	1530:00	0	0	0	0	.000	0	.000	0	0 - 0
2025-26	ND	20 - 20	1772:33	0	0	0	0	.000	0	.000	0	0 - 0
2026-27	ND	16 - 16	1440:00	0	0	0	0	.000	0	.000	0	0 - 0
TOTAL		**53 - 53**	**4742:33**	**0**	**0**	**0**	**0**	**.000**	**0**	**.000**	**0**	**0 - 0**

SEASON	TEAM	GP-GS	Minutes	GA	GAAvg	Saves	Save%	W	L	T	SHO/CBO
2024-25	ND	17 - 17	1530:00	19	1.12	57	.750	10	4	3	7/0
2025-26	ND	20 - 20	1772:33	19	0.97	60	.759	15	2	3	5/2
2026-27	ND	16 - 16	1440:00	15	0.94	57	.792	9	2	5	6/0
TOTAL		**53 - 53**	**4742:33**	**53**	**1.01**	**174**	**.767**	**34**	**8**	**11**	**18/2**

Single Game Highs

Statistic	Value	
Saves	8	at Duke 10/24/24, at Michigan 08/27/26

KEMMERLEY, Kate

SEASON	TEAM	GP-GS	Min.	G	A	Pts	Shot	Shot%	SOG	SOG%	GW	PK-Att
2026-27	ND	19 - 15	1244:43	5	1	11	25	.200	10	.400	0	0 - 0
TOTAL		**19 - 15**	**1244:43**	**5**	**1**	**11**	**25**	**.200**	**10**	**.400**	**0**	**0 - 0**

Single Game Highs

Statistic	Value	
Points	4	vs Murray St. 08/23/26
Goals	2	vs Murray St. 08/23/26

LIVESTATS BY GENIUS SPORTS

Statistic	Value	
Assists	1	vs IU Indy 09/06/26
Shots	6	vs IU Indy 09/06/26

Notre Dame Women's Soccer
Individual Career Summaries
All games

KERSH, Bristol

SEASON	TEAM	GP-GS	Min.	G	A	Pts	Shot	Shot%	SOG	SOG%	GW	PK-Att
2026-27	ND	19 - 18	1212:33	2	2	6	23	.087	10	.435	1	0 - 0
TOTAL		**19 - 18**	**1212:33**	**2**	**2**	**6**	**23**	**.087**	**10**	**.435**	**1**	**0 - 0**

Single Game Highs

Statistic	Value	
Points	3	vs IU Indy 09/06/26
Goals	1	vs IU Indy 09/06/26, vs Milwaukee 11/20/26
Assists	1	at Duke 09/24/26, vs IU Indy 09/06/26
Shots	4	vs Samford 08/12/26, vs Milwaukee 11/20/26

KNAPP, Tessa

SEASON	TEAM	GP-GS	Min.	G	A	Pts	Shot	Shot%	SOG	SOG%	GW	PK-Att
2025-26	ND	20 - 5	948:18	3	0	6	30	.100	11	.367	1	0 - 0
TOTAL		**20 - 5**	**948:18**	**3**	**0**	**6**	**30**	**.100**	**11**	**.367**	**1**	**0 - 0**

Single Game Highs

Statistic	Value	
Points	2	vs Oakland 08/31/25, vs North Carolina 09/24/25, vs UIC 11/15/25
Goals	1	vs Oakland 08/31/25, vs North Carolina 09/24/25, vs UIC 11/15/25
Shots	8	vs UIC 11/15/25

LOGAN, Clare

SEASON	TEAM	GP-GS	Min.	G	A	Pts	Shot	Shot%	SOG	SOG%	GW	PK-Att
2023-24	ND	17 - 13	1090:25	0	0	0	3	.000	1	.333	0	0 - 0
2024-25	ND	15 - 15	1237:36	0	0	0	0	.000	0	.000	0	0 - 0
2025-26	ND	12 - 7	583:16	0	0	0	2	.000	0	.000	0	0 - 0
2026-27	ND	11 - 4	484:40	0	0	0	0	.000	0	.000	0	0 - 0
TOTAL		**55 - 39**	**3395:57**	**0**	**0**	**0**	**5**	**.000**	**1**	**.200**	**0**	**0 - 0**

Single Game Highs

Statistic	Value	
Shots	2	vs Ball St. 08/20/23

2026 CAREER REPORTS

MILAM, Gracie

SEASON	TEAM	GP-GS	Min.	G	A	Pts	Shot	Shot%	SOG	SOG%	GW	PK-Att
2026-27	ND	19 - 18	1584:47	0	1	1	0	.000	0	.000	0	0 - 0
TOTAL		**19 - 18**	**1584:47**	**0**	**1**	**1**	**0**	**.000**	**0**	**.000**	**0**	**0 - 0**

Single Game Highs

Statistic	Value	
Points	1	vs IU Indy 09/06/26
Assists	1	vs IU Indy 09/06/26

MILLS, Abby

SEASON	TEAM	GP-GS	Min.	G	A	Pts	Shot	Shot%	SOG	SOG%	GW	PK-Att
2024-25	ND	19 - 19	1561:26	1	1	3	6	.167	3	.500	0	0 - 0
2025-26	ND	18 - 18	1611:03	2	2	6	9	.222	4	.444	0	0 - 0
2026-27	ND	18 - 18	1514:35	2	0	4	8	.250	3	.375	0	0 - 0
TOTAL		**55 - 55**	**4687:04**	**5**	**3**	**13**	**23**	**.217**	**10**	**.435**	**0**	**0 - 0**

Single Game Highs

Statistic	Value	
Points	2	5 times
Goals	1	5 times
Assists	1	at Duke 10/24/24, vs Louisville 10/03/25, vs Duke 11/06/25
Shots	2	vs SMU 10/12/25, vs Virginia 10/08/26

MROWICKI, Meg

SEASON	TEAM	GP-GS	Min.	G	A	Pts	Shot	Shot%	SOG	SOG%	GW	PK-Att
2023-24	ND	20 - 7	511:40	5	3	13	16	.313	7	.438	1	0 - 0
2024-25	ND	4 - 2	107:34	0	0	0	0	.000	0	.000	0	0 - 0
2025-26	ND	12 - 2	100:58	0	0	0	2	.000	1	.500	0	0 - 0
2026-27	ND	4 - 1	56:38	0	0	0	0	.000	0	.000	0	0 - 0
TOTAL		**40 - 12**	**776:50**	**5**	**3**	**13**	**18**	**.278**	**8**	**.444**	**1**	**0 - 0**

Single Game Highs

Statistic	Value	
Points	3	vs Louisville 09/30/23
Goals	1	5 times
Assists	1	vs Arkansas 08/27/23, vs Louisville 09/30/23, at North Carolina 10/19/23
Shots	3	vs Ball St. 08/20/23, vs Butler 08/24/23, vs Louisville 09/30/23

2026 CAREER REPORTS

PEARL, Rowan

SEASON	TEAM	GP-GS	Min.	G	A	Pts	Shot	Shot%	SOG	SOG%	GW	PK-Att
2025-26	ND	6 - 0	37:19	0	0	0	0	.000	0	.000	0	0 - 0
2026-27	ND	3 - 0	42:52	0	0	0	0	.000	0	.000	0	0 - 0
TOTAL		**9 - 0**	**80:11**	**0**	**0**	**0**	**0**	**.000**	**0**	**.000**	**0**	**0 - 0**

PINTO, Ally

SEASON	TEAM	GP-GS	Min.	G	A	Pts	Shot	Shot%	SOG	SOG%	GW	PK-Att
2025-26	ND	13 - 11	946:10	2	1	5	7	.286	3	.429	1	0 - 0
TOTAL		**13 - 11**	**946:10**	**2**	**1**	**5**	**7**	**.286**	**3**	**.429**	**1**	**0 - 0**

Single Game Highs

Statistic	Value	
Points	2	vs North Carolina 09/24/25, vs Louisville 10/03/25
Goals	1	vs North Carolina 09/24/25, vs Louisville 10/03/25
Assists	1	vs Florida St. 10/09/25
Shots	2	vs North Carolina 09/24/25

PORETTO, Gabrielle

SEASON	TEAM	GP-GS	Min.	G	A	Pts	Shot	Shot%	SOG	SOG%	GW	PK-Att
2025-26	UK	20 - 20	1585:09	4	0	8	18	.222	7	.389	4	4 - 5
2026-27	ND	14 - 8	667:58	2	0	4	5	.400	3	.600	1	2 - 2
TOTAL FOR ND		**14 - 8**	**667:58**	**2**	**0**	**4**	**5**	**.400**	**3**	**.600**	**1**	**2 - 2**
TOTAL		**34 - 28**	**2253:07**	**6**	**0**	**12**	**23**	**.261**	**10**	**.435**	**5**	**6 - 7**

Single Game Highs

Statistic	Value	
Points	2	6 times
Goals	1	6 times
Shots	3	vs Jackson St. 08/14/25, vs Purdue Fort Wayne 08/28/25

Notre Dame Women's Soccer
Individual Career Summaries
All games

RESTOVICH, Grace

SEASON	TEAM	GP-GS	Min.	G	A	Pts	Shot	Shot%	SOG	SOG%	GW	PK-Att
2024-25	ND	22 - 21	1603:20	5	11	21	46	.109	19	.413	2	1 - 1
2025-26	ND	16 - 11	1025:12	2	9	13	20	.100	7	.350	0	0 - 0
2026-27	ND	11 - 8	617:37	2	2	6	8	.250	5	.625	1	0 - 0
TOTAL		**49 - 40**	**3246:10**	**9**	**22**	**40**	**74**	**.122**	**31**	**.419**	**3**	**1 - 1**

Single Game Highs

Statistic	Value	
Points	3	vs Oakland 08/31/25, vs Marquette 09/08/24, at Samford 08/18/24
Goals	1	9 times
Assists	3	vs Marquette 09/08/24
Shots	8	at Syracuse 10/05/24

ROY, Morgan

SEASON	TEAM	GP-GS	Min.	G	A	Pts	Shot	Shot%	SOG	SOG%	GW	PK-Att
2023-24	ND	20 - 19	1468:31	2	5	9	40	.050	19	.475	0	0 - 0
2024-25	ND	22 - 19	1484:14	1	6	8	40	.025	16	.400	0	0 - 0
2025-26	ND	20 - 20	1505:19	3	9	15	29	.103	12	.414	0	0 - 0
2026-27	ND	12 - 9	775:16	2	2	6	11	.182	5	.455	0	0 - 0
TOTAL		**74 - 67**	**5233:21**	**8**	**22**	**38**	**120**	**.067**	**52**	**.433**	**0**	**0 - 0**

Single Game Highs

Statistic	Value	
Points	4	vs California 10/17/24
Goals	1	8 times
Assists	2	vs California 10/17/24
Shots	6	vs Michigan 09/07/23

SCOTT, Gianna

SEASON	TEAM	GP-GS	Min.	G	A	Pts	Shot	Shot%	SOG	SOG%	GW	PK-Att
2026-27	ND	3 - 0	36:21	0	0	0	1	.000	0	.000	0	0 - 0
TOTAL		**3 - 0**	**36:21**	**0**	**0**	**0**	**1**	**.000**	**0**	**.000**	**0**	**0 - 0**

Single Game Highs

Statistic	Value	
Shots	1	vs IU Indy 09/06/26

Notre Dame Women's Soccer
Individual Career Summaries
All games

SIRIA, Charlee

SEASON	TEAM	GP-GS	Min.	G	A	Pts	Shot	Shot%	SOG	SOG%	GW	PK-Att
2026-27	ND	9 - 4	409:50	0	0	0	2	.000	0	.000	0	0 - 0
TOTAL		**9 - 4**	**409:50**	**0**	**0**	**0**	**2**	**.000**	**0**	**.000**	**0**	**0 - 0**

Single Game Highs

Statistic	Value	
Shots	1	at Nebraska 08/20/26, vs Murray St. 08/23/26

TAGNE, Tatiana

SEASON	TEAM	GP-GS	Min.	G	A	Pts	Shot	Shot%	SOG	SOG%	GW	PK-Att
2023-24	ND	2 - 0	18:49	0	0	0	0	.000	0	.000	0	0 - 0
2025-26	ND	6 - 0	47:08	0	0	0	0	.000	0	.000	0	0 - 0
2026-27	ND	6 - 1	91:57	0	0	0	0	.000	0	.000	0	0 - 0
TOTAL		**14 - 1**	**157:54**	**0**	**0**	**0**	**0**	**.000**	**0**	**.000**	**0**	**0 - 0**

YING, Chayse

SEASON	TEAM	GP-GS	Min.	G	A	Pts	Shot	Shot%	SOG	SOG%	GW	PK-Att
2023-24	ND	11 - 0	240:49	1	1	3	3	.333	1	.333	0	0 - 0
2024-25	ND	21 - 0	369:38	0	0	0	3	.000	2	.667	0	0 - 0
2025-26	ND	7 - 3	309:37	0	1	1	2	.000	1	.500	0	0 - 0
2026-27	ND	19 - 15	1304:59	0	2	2	3	.000	1	.333	0	0 - 0
TOTAL		**58 - 18**	**2225:02**	**1**	**4**	**6**	**11**	**.091**	**5**	**.455**	**0**	**0 - 0**

Single Game Highs

Statistic	Value	
Points	2	vs Miami (FL) 10/08/23
Goals	1	vs Miami (FL) 10/08/23
Assists	1	4 times
Shots	2	vs Ball St. 08/20/23, vs Western Mich. 08/14/25

2026 INDIVIDUAL GAME-BY-GAME

#0 HOLLOMON, Jackie

Date	Opponent	SCORE	GP	GS	G	A	PTS	SH	SH%	SOG	SOG%	GW	PK-ATT	YC	RC	MIN
08/20/2026	at Nebraska	1-1	*	*	0	0	0	0	.000	0	.000	0	0-0	0	0	90
08/23/2026	Murray St.	3-0	*	*	0	0	0	0	.000	0	.000	0	0-0	0	0	90
09/06/2026	IU Indy	8-0	*	*	0	0	0	0	.000	0	.000	0	0-0	0	0	83
Totals		**12-1**	**3**	**3**	**0**	**0**	**0**	**0**	**.000**	**0**	**.000**	**0**	**0-0**	**0**	**0**	**263**

Player Averages

Games Played	Shots per game	Assists per game	Goals per game	Points per game
3	0.00	0.00	0.00	0.00

Date	Opponent	SCORE	GP	GS	Minutes	GA	GAAVG	Saves	Save%	W	L	T	SHO/CBO
08/20/2026	at Nebraska	1-1	*	*	90:00	1	1.00	3	.750	0	0	1	0/0
08/23/2026	Murray St.	3-0	*	*	90:00	0	0.00	2	1.000	1	0	1	1/0
09/06/2026	IU Indy	8-0	*	*	82:58	0	0.00	6	1.000	2	0	1	0/1
Totals			**3**	**3**	**262:58**	**1**	**0.34**	**11**	**.917**	**2**	**0**	**1**	**1/1**

#2 LOGAN, Clare

Date	Opponent	SCORE	GP	GS	G	A	PTS	SH	SH%	SOG	SOG%	GW	PK-ATT	YC	RC	MIN
08/12/2026	Samford	0-0	*		0	0	0	0	.000	0	.000	0	0-0	0	0	33
08/16/2026	Penn St.	2-2	*		0	0	0	0	.000	0	.000	0	0-0	0	0	52
08/20/2026	at Nebraska	1-1	*		0	0	0	0	.000	0	.000	0	0-0	0	0	62
08/23/2026	Murray St.	3-0	*	*	0	0	0	0	.000	0	.000	0	0-0	0	0	51
08/27/2026	at Michigan	1-1	*	*	0	0	0	0	.000	0	.000	0	0-0	0	0	80
09/03/2026	Michigan St.	2-2	*	*	0	0	0	0	.000	0	.000	0	0-0	1	0	90
09/06/2026	IU Indy	8-0	*	*	0	0	0	0	.000	0	.000	0	0-0	0	0	38
10/02/2026	at North Carolina	1-4	*		0	0	0	0	.000	0	.000	0	0-0	0	0	22
10/15/2026	Pittsburgh	4-1	*		0	0	0	0	.000	0	.000	0	0-0	0	0	8
10/29/2026	at California	2-1	*		0	0	0	0	.000	0	.000	0	0-0	0	0	25
11/20/2026	Milwaukee	4-0	*		0	0	0	0	.000	0	.000	0	0-0	0	0	29
Totals		**28-12**	**11**	**4**	**0**	**0**	**0**	**0**	**.000**	**0**	**.000**	**0**	**0-0**	**1**	**0**	**485**

Player Averages

Games Played	Shots per game	Assists per game	Goals per game	Points per game
11	0.00	0.00	0.00	0.00

2026 INDIVIDUAL GAME-BY-GAME

#3 ENGLE, Izzy

Date	Opponent	SCORE	GP	GS	G	A	PTS	SH	SH%	SOG	SOG%	GW	PK-ATT	YC	RC	MIN
09/03/2026	Michigan St.	2-2	*		0	0	0	2	.000	0	.000	0	0-1	0	0	27
09/06/2026	IU Indy	8-0	*		3	1	7	4	.500	3	.500	0	1-1	0	0	23
09/11/2026	Clemson	2-1	*		0	0	0	5	.273	3	.545	0	0-0	0	0	46
09/18/2026	Boston College	4-0	*		0	2	2	5	.188	3	.563	0	0-0	0	0	40
09/24/2026	at Duke	1-1	*		0	1	1	3	.158	1	.526	0	0-0	0	0	53
10/02/2026	at North Carolina	1-4	*	*	0	0	0	1	.150	1	.550	0	0-0	0	0	72
10/08/2026	Virginia	1-0	*	*	1	0	2	6	.154	6	.654	1	0-0	0	0	70
10/15/2026	Pittsburgh	4-1	*	*	1	0	2	2	.179	1	.643	1	0-0	0	0	76
10/24/2026	at Florida St.	2-0	*	*	2	0	4	6	.206	3	.618	1	0-0	0	0	82
10/29/2026	at California	2-1	*	*	1	0	2	2	.222	1	.611	1	1-1	0	0	72
11/01/2026	at Stanford	2-1	*	*	1	0	2	5	.220	2	.585	0	0-0	0	0	84
11/05/2026	Miami (FL)	1-0	*	*	0	1	1	7	.188	4	.583	0	0-0	0	0	85
11/12/2026	vs Virginia	0-1	*	*	0	0	0	4	.173	3	.596	0	0-0	0	0	82
11/20/2026	Milwaukee	4-0	*	*	2	0	4	8	.183	4	.583	0	0-0	0	0	66
Totals		**34-12**	**14**	**9**	**11**	**5**	**27**	**60**	**.183**	**35**	**.583**	**4**	**2-3**	**0**	**0**	**872**

Player Averages

Games Played	Shots per game	Assists per game	Goals per game	Points per game
14	4.29	0.36	0.79	1.93

#4 PORETTO, Gabrielle

Date	Opponent	SCORE	GP	GS	G	A	PTS	SH	SH%	SOG	SOG%	GW	PK-ATT	YC	RC	MIN
08/12/2026	Samford	0-0	*	*	0	0	0	0	.000	0	.000	0	0-0	0	0	32
08/16/2026	Penn St.	2-2	*	*	0	0	0	0	.000	0	.000	0	0-0	0	0	39
08/20/2026	at Nebraska	1-1	*		0	0	0	0	.000	0	.000	0	0-0	0	0	8
08/23/2026	Murray St.	3-0	*		0	0	0	1	.000	0	.000	0	0-0	0	0	40
08/27/2026	at Michigan	1-1	*		0	0	0	0	.000	0	.000	0	0-0	0	0	46
09/03/2026	Michigan St.	2-2	*	*	0	0	0	1	.000	1	.500	0	0-0	0	0	90
09/06/2026	IU Indy	8-0	*	*	1	0	2	1	.333	1	.667	0	1-1	0	0	90
09/11/2026	Clemson	2-1	*	*	1	0	2	1	.500	1	.750	1	1-1	0	0	90
09/18/2026	Boston College	4-0	*	*	0	0	0	0	.500	0	.750	0	0-0	0	0	81
09/24/2026	at Duke	1-1	*	*	0	0	0	0	.500	0	.750	0	0-0	0	0	90
10/02/2026	at North Carolina	1-4	*		0	0	0	0	.500	0	.750	0	0-0	1	0	24
10/08/2026	Virginia	1-0	*	*	0	0	0	0	.500	0	.750	0	0-0	0	0	27
10/15/2026	Pittsburgh	4-1	*		0	0	0	0	.500	0	.750	0	0-0	0	0	8
11/20/2026	Milwaukee	4-0	*		0	0	0	1	.400	0	.600	0	0-0	0	0	10
Totals		**34-13**	**14**	**8**	**2**	**0**	**4**	**5**	**.400**	**3**	**.600**	**1**	**2-2**	**1**	**0**	**668**

Player Averages

Games Played	Shots per game	Assists per game	Goals per game	Points per game
14	0.36	0.00	0.14	0.29

2026 INDIVIDUAL GAME-BY-GAME

#5 ADAMS, Marley

Date	Opponent	SCORE	GP	GS	G	A	PTS	SH	SH%	SOG	SOG%	GW	PK-ATT	YC	RC	MIN
08/12/2026	Samford	0-0	*		0	0	0	0	.000	0	.000	0	0-0	0	0	39
08/16/2026	Penn St.	2-2	*		0	0	0	0	.000	0	.000	0	0-0	0	0	13
08/20/2026	at Nebraska	1-1	*		0	0	0	1	.000	0	.000	0	0-0	0	0	31
08/23/2026	Murray St.	3-0	*		0	0	0	0	.000	0	.000	0	0-0	0	0	29
08/27/2026	at Michigan	1-1	*		0	0	0	0	.000	0	.000	0	0-0	0	0	17
09/03/2026	Michigan St.	2-2	*		0	0	0	0	.000	0	.000	0	0-0	1	0	25
09/06/2026	IU Indy	8-0	*		0	1	1	0	.000	0	.000	0	0-0	0	0	44
09/11/2026	Clemson	2-1	*		0	0	0	0	.000	0	.000	0	0-0	0	0	23
09/18/2026	Boston College	4-0	*		0	0	0	0	.000	0	.000	0	0-0	0	0	32
09/24/2026	at Duke	1-1	*		0	0	0	0	.000	0	.000	0	0-0	0	0	7
10/02/2026	at North Carolina	1-4	*		0	0	0	0	.000	0	.000	0	0-0	0	0	4
10/15/2026	Pittsburgh	4-1	*		0	0	0	0	.000	0	.000	0	0-0	0	0	5
10/29/2026	at California	2-1	*		0	0	0	0	.000	0	.000	0	0-0	0	0	5
11/20/2026	Milwaukee	4-0	*		0	0	0	1	.000	0	.000	0	0-0	0	0	9
Totals		**35-14**	**14**	**0**	**0**	**1**	**1**	**2**	**.000**	**0**	**.000**	**0**	**0-0**	**1**	**0**	**276**

Player Averages

Games Played	Shots per game	Assists per game	Goals per game	Points per game
14	0.14	0.07	0.00	0.07

#6 BUCHNER, Paige

Date	Opponent	SCORE	GP	GS	G	A	PTS	SH	SH%	SOG	SOG%	GW	PK-ATT	YC	RC	MIN
08/12/2026	Samford	0-0	*		0	0	0	1	.000	1	1.000	0	0-0	1	0	12
08/16/2026	Penn St.	2-2	*		0	0	0	0	.000	0	1.000	0	0-0	0	0	4
08/23/2026	Murray St.	3-0	*		0	0	0	0	.000	0	1.000	0	0-0	0	0	10
08/27/2026	at Michigan	1-1	*		0	0	0	0	.000	0	1.000	0	0-0	0	0	9
09/03/2026	Michigan St.	2-2	*	*	0	0	0	1	.000	1	1.000	0	0-0	0	0	33
09/06/2026	IU Indy	8-0	*	*	0	0	0	1	.000	0	.667	0	0-0	0	0	36
09/11/2026	Clemson	2-1	*		0	0	0	0	.000	0	.667	0	0-0	0	0	11
09/18/2026	Boston College	4-0	*		0	0	0	0	.000	0	.667	0	0-0	0	0	10
10/15/2026	Pittsburgh	4-1	*		0	0	0	0	.000	0	.667	0	0-0	0	0	7
10/29/2026	at California	2-1	*		0	0	0	0	.000	0	.667	0	0-0	0	0	6
11/01/2026	at Stanford	2-1	*		0	0	0	0	.000	0	.667	0	0-0	0	0	3
11/20/2026	Milwaukee	4-0	*		0	0	0	0	.000	0	.667	0	0-0	0	0	15
Totals		**34-9**	**12**	**2**	**0**	**0**	**0**	**3**	**.000**	**2**	**.667**	**0**	**0-0**	**1**	**0**	**151**

Player Averages

Games Played	Shots per game	Assists per game	Goals per game	Points per game
12	0.25	0.00	0.00	0.00

2026 INDIVIDUAL GAME-BY-GAME

#7 CHUKWU, Annabelle

Date	Opponent	SCORE	GP	GS	G	A	PTS	SH	SH%	SOG	SOG%	GW	PK-ATT	YC	RC	MIN
08/12/2026	Samford	0-0	*	*	0	0	0	6	.000	3	.500	0	0-0	0	0	79
08/16/2026	Penn St.	2-2	*	*	0	0	0	1	.000	0	.429	0	0-0	0	0	46
09/24/2026	at Duke	1-1	*		0	0	0	2	.000	1	.444	0	0-0	0	0	49
10/02/2026	at North Carolina	1-4	*		0	0	0	3	.000	0	.333	0	0-0	0	0	48
10/08/2026	Virginia	1-0	*		0	0	0	2	.000	1	.357	0	0-0	0	0	36
10/15/2026	Pittsburgh	4-1	*	*	0	0	0	2	.000	2	.438	0	0-0	0	0	62
10/24/2026	at Florida St.	2-0	*		0	0	0	0	.000	0	.438	0	0-0	0	0	41
10/29/2026	at California	2-1	*		0	0	0	0	.000	0	.438	0	0-0	0	0	47
11/01/2026	at Stanford	2-1	*		0	0	0	1	.000	1	.471	0	0-0	0	0	56
11/05/2026	Miami (FL)	1-0	*		0	0	0	1	.000	0	.444	0	0-0	0	0	38
11/12/2026	vs Virginia	0-1	*		0	0	0	0	.000	0	.444	0	0-0	0	0	53
11/20/2026	Milwaukee	4-0	*		0	0	0	6	.000	2	.417	0	0-0	0	0	43
Totals		**20-11**	**12**	**3**	**0**	**0**	**0**	**24**	**.000**	**10**	**.417**	**0**	**0-0**	**0**	**0**	**591**

Player Averages

Games Played	Shots per game	Assists per game	Goals per game	Points per game
12	2.00	0.00	0.00	0.00

#8 FOOR, Randie

Date	Opponent	SCORE	GP	GS	G	A	PTS	SH	SH%	SOG	SOG%	GW	PK-ATT	YC	RC	MIN
08/12/2026	Samford	0-0	*		0	0	0	0	.000	0	.000	0	0-0	0	0	13
08/16/2026	Penn St.	2-2	*		0	0	0	0	.000	0	.000	0	0-0	0	0	4
08/20/2026	at Nebraska	1-1	*		0	0	0	0	.000	0	.000	0	0-0	0	0	5
08/23/2026	Murray St.	3-0	*		0	0	0	0	.000	0	.000	0	0-0	0	0	22
08/27/2026	at Michigan	1-1	*		0	0	0	0	.000	0	.000	0	0-0	0	0	5
09/03/2026	Michigan St.	2-2	*	*	0	0	0	0	.000	0	.000	0	0-0	0	0	13
09/06/2026	IU Indy	8-0	*		0	0	0	0	.000	0	.000	0	0-0	0	0	20
09/18/2026	Boston College	4-0	*		0	0	0	1	.000	1	1.000	0	0-0	0	0	10
Totals		**21-6**	**8**	**1**	**0**	**0**	**0**	**1**	**.000**	**1**	**1.000**	**0**	**0-0**	**0**	**0**	**87**

Player Averages

Games Played	Shots per game	Assists per game	Goals per game	Points per game
8	0.13	0.00	0.00	0.00

2026 INDIVIDUAL GAME-BY-GAME

#9 CODD, Charlie

Date	Opponent	SCORE	GP	GS	G	A	PTS	SH	SH%	SOG	SOG%	GW	PK-ATT	YC	RC	MIN
08/12/2026	Samford	0-0	*	*	0	0	0	0	.000	0	.000	0	0-0	0	0	73
08/16/2026	Penn St.	2-2	*	*	0	0	0	0	.000	0	.000	0	0-0	0	0	63
08/20/2026	at Nebraska	1-1	*	*	0	0	0	1	.000	0	.000	0	0-0	0	0	54
08/23/2026	Murray St.	3-0	*	*	0	1	1	2	.000	0	.000	0	0-0	0	0	59
08/27/2026	at Michigan	1-1	*	*	0	0	0	3	.000	1	.167	0	0-0	0	0	80
09/03/2026	Michigan St.	2-2	*	*	1	0	2	3	.111	1	.222	0	0-0	1	0	78
09/06/2026	IU Indy	8-0	*	*	0	0	0	1	.100	0	.200	0	0-0	0	0	71
09/11/2026	Clemson	2-1	*	*	0	0	0	3	.077	2	.308	0	0-0	0	0	90
09/18/2026	Boston College	4-0	*	*	1	1	3	2	.133	2	.400	0	0-0	0	0	64
09/24/2026	at Duke	1-1	*	*	0	0	0	2	.118	0	.353	0	0-0	0	0	69
10/02/2026	at North Carolina	1-4	*	*	0	0	0	0	.118	0	.353	0	0-0	0	0	76
10/08/2026	Virginia	1-0	*	*	0	0	0	0	.118	0	.353	0	0-0	0	0	90
10/15/2026	Pittsburgh	4-1	*	*	0	2	2	0	.118	0	.353	0	0-0	0	0	85
10/24/2026	at Florida St.	2-0	*	*	0	0	0	0	.118	0	.353	0	0-0	1	0	90
10/29/2026	at California	2-1	*	*	0	0	0	2	.105	1	.368	0	0-0	0	0	68
11/01/2026	at Stanford	2-1	*	*	0	0	0	2	.095	1	.381	0	0-0	0	0	82
11/05/2026	Miami (FL)	1-0	*	*	0	0	0	3	.083	1	.375	0	0-0	0	0	59
11/12/2026	vs Virginia	0-1	*	*	0	0	0	1	.080	1	.400	0	0-0	1	0	59
11/20/2026	Milwaukee	4-0	*	*	0	1	1	5	.067	1	.367	0	0-0	0	0	76
Totals		**41-16**	**19**	**19**	**2**	**5**	**9**	**30**	**.067**	**11**	**.367**	**0**	**0-0**	**3**	**0**	**1379**

Player Averages

Games Played	Shots per game	Assists per game	Goals per game	Points per game
19	1.58	0.26	0.11	0.47

#10 HODSDEN, Ellie

Date	Opponent	SCORE	GP	GS	G	A	PTS	SH	SH%	SOG	SOG%	GW	PK-ATT	YC	RC	MIN
08/12/2026	Samford	0-0	*		0	0	0	1	.000	0	.000	0	0-0	0	0	48
08/16/2026	Penn St.	2-2	*		0	1	1	1	.000	0	.000	0	0-0	0	0	45
08/20/2026	at Nebraska	1-1	*		1	0	2	3	.200	3	.600	0	0-0	0	0	68
08/23/2026	Murray St.	3-0	*	*	0	0	0	7	.083	2	.417	0	0-0	0	0	64
08/27/2026	at Michigan	1-1	*		0	0	0	1	.077	0	.385	0	0-0	0	0	33
09/03/2026	Michigan St.	2-2	*		0	0	0	4	.059	1	.353	0	0-0	0	0	50
09/06/2026	IU Indy	8-0	*		2	0	4	6	.130	4	.435	1	0-0	0	0	57
09/11/2026	Clemson	2-1	*	*	0	1	1	0	.130	0	.435	0	0-0	0	0	43
09/18/2026	Boston College	4-0	*	*	1	0	2	1	.167	1	.458	1	0-0	0	0	51
09/24/2026	at Duke	1-1	*	*	0	0	0	2	.154	0	.423	0	0-0	0	0	38
10/02/2026	at North Carolina	1-4	*		0	0	0	2	.143	1	.429	0	0-0	0	0	38
10/08/2026	Virginia	1-0	*		0	1	1	1	.138	0	.414	0	0-0	0	0	28
10/15/2026	Pittsburgh	4-1	*		0	0	0	0	.138	0	.414	0	0-0	0	0	45
10/24/2026	at Florida St.	2-0	*		0	0	0	2	.129	1	.419	0	0-0	0	0	40
10/29/2026	at California	2-1	*		0	0	0	0	.129	0	.419	0	0-0	0	0	45
11/01/2026	at Stanford	2-1	*		0	0	0	1	.125	0	.406	0	0-0	0	0	28
11/05/2026	Miami (FL)	1-0	*		0	0	0	3	.114	1	.400	0	0-0	0	0	41
11/12/2026	vs Virginia	0-1	*		0	0	0	1	.111	1	.417	0	0-0	0	0	37
11/20/2026	Milwaukee	4-0	*		0	0	0	3	.103	1	.410	0	0-0	0	0	44
Totals		**41-16**	**19**	**4**	**4**	**3**	**11**	**39**	**.103**	**16**	**.410**	**2**	**0-0**	**0**	**0**	**835**

Player Averages

Games Played	Shots per game	Assists per game	Goals per game	Points per game
19	2.05	0.16	0.21	0.58

2026 INDIVIDUAL GAME-BY-GAME

#12 KEMMERLEY, Kate

Date	Opponent	SCORE	GP	GS	G	A	PTS	SH	SH%	SOG	SOG%	GW	PK-ATT	YC	RC	MIN
08/12/2026	Samford	0-0	*		0	0	0	2	.000	0	.000	0	0-0	0	0	41
08/16/2026	Penn St.	2-2	*	*	0	0	0	3	.000	1	.200	0	0-0	0	0	78
08/20/2026	at Nebraska	1-1	*	*	0	0	0	1	.000	1	.333	0	0-0	0	0	34
08/23/2026	Murray St.	3-0	*		2	0	4	3	.222	2	.444	0	0-0	0	0	44
08/27/2026	at Michigan	1-1	*	*	0	0	0	1	.200	1	.500	0	0-0	0	0	49
09/03/2026	Michigan St.	2-2	*		0	0	0	1	.182	0	.455	0	0-0	0	0	73
09/06/2026	IU Indy	8-0	*	*	1	1	3	6	.176	3	.471	0	0-0	0	0	66
09/11/2026	Clemson	2-1	*	*	1	0	2	3	.200	1	.450	0	0-0	0	0	81
09/18/2026	Boston College	4-0	*	*	0	0	0	1	.190	0	.429	0	0-0	0	0	57
09/24/2026	at Duke	1-1	*	*	0	0	0	2	.174	0	.391	0	0-0	0	0	23
10/02/2026	at North Carolina	1-4	*	*	0	0	0	0	.174	0	.391	0	0-0	0	0	67
10/08/2026	Virginia	1-0	*		0	0	0	0	.174	0	.391	0	0-0	0	0	64
10/15/2026	Pittsburgh	4-1	*	*	1	0	2	1	.208	1	.417	0	0-0	0	0	83
10/24/2026	at Florida St.	2-0	*	*	0	0	0	0	.208	0	.417	0	0-0	0	0	90
10/29/2026	at California	2-1	*	*	0	0	0	0	.208	0	.417	0	0-0	0	0	54
11/01/2026	at Stanford	2-1	*	*	0	0	0	0	.208	0	.417	0	0-0	0	0	90
11/05/2026	Miami (FL)	1-0	*	*	0	0	0	0	.208	0	.417	0	0-0	0	0	90
11/12/2026	vs Virginia	0-1	*	*	0	0	0	0	.208	0	.417	0	0-0	0	0	90
11/20/2026	Milwaukee	4-0	*	*	0	0	0	1	.200	0	.400	0	0-0	0	0	76
Totals		**41-16**	**19**	**15**	**5**	**1**	**11**	**25**	**.200**	**10**	**.400**	**0**	**0-0**	**0**	**0**	**1245**

Player Averages

Games Played	Shots per game	Assists per game	Goals per game	Points per game
19	1.32	0.05	0.26	0.58

#13 HATHAWAY, Melinda

Date	Opponent	SCORE	GP	GS	G	A	PTS	SH	SH%	SOG	SOG%	GW	PK-ATT	YC	RC	MIN
08/20/2026	at Nebraska	1-1	*		0	0	0	0	.000	0	.000	0	0-0	0	0	24
Totals		**1-1**	**1**	**0**	**0**	**0**	**0**	**0**	**.000**	**0**	**.000**	**0**	**0-0**	**0**	**0**	**24**

Player Averages

Games Played	Shots per game	Assists per game	Goals per game	Points per game
1	0.00	0.00	0.00	0.00

#14 SCOTT, Gianna

Date	Opponent	SCORE	GP	GS	G	A	PTS	SH	SH%	SOG	SOG%	GW	PK-ATT	YC	RC	MIN
09/06/2026	IU Indy	8-0	*		0	0	0	1	.000	0	.000	0	0-0	0	0	20
09/18/2026	Boston College	4-0	*		0	0	0	0	.000	0	.000	0	0-0	0	0	10
11/20/2026	Milwaukee	4-0	*		0	0	0	0	.000	0	.000	0	0-0	0	0	9
Totals		**16-0**	**3**	**0**	**0**	**0**	**0**	**1**	**.000**	**0**	**.000**	**0**	**0-0**	**0**	**0**	**37**

Player Averages

Games Played	Shots per game	Assists per game	Goals per game	Points per game
3	0.33	0.00	0.00	0.00

2026 INDIVIDUAL GAME-BY-GAME

#15 SIRIA, Charlee

Date	Opponent	SCORE	GP	GS	G	A	PTS	SH	SH%	SOG	SOG%	GW	PK-ATT	YC	RC	MIN
08/12/2026	Samford	0-0	*	*	0	0	0	0	.000	0	.000	0	0-0	0	0	73
08/16/2026	Penn St.	2-2	*	*	0	0	0	0	.000	0	.000	0	0-0	0	0	90
08/20/2026	at Nebraska	1-1	*	*	0	0	0	1	.000	0	.000	0	0-0	0	0	83
08/23/2026	Murray St.	3-0	*	*	0	0	0	1	.000	0	.000	0	0-0	0	0	57
10/29/2026	at California	2-1	*		0	0	0	0	.000	0	.000	0	0-0	0	0	22
11/01/2026	at Stanford	2-1	*		0	0	0	0	.000	0	.000	0	0-0	0	0	9
11/05/2026	Miami (FL)	1-0	*		0	0	0	0	.000	0	.000	0	0-0	0	0	10
11/12/2026	vs Virginia	0-1	*		0	0	0	0	.000	0	.000	0	0-0	0	0	27
11/20/2026	Milwaukee	4-0	*		0	0	0	0	.000	0	.000	0	0-0	0	0	42
Totals		**15-6**	**9**	**4**	**0**	**0**	**0**	**2**	**.000**	**0**	**.000**	**0**	**0-0**	**0**	**0**	**410**

Player Averages

Games Played	Shots per game	Assists per game	Goals per game	Points per game
9	0.22	0.00	0.00	0.00

#16 MROWICKI, Meg

Date	Opponent	SCORE	GP	GS	G	A	PTS	SH	SH%	SOG	SOG%	GW	PK-ATT	YC	RC	MIN
08/20/2026	at Nebraska	1-1	*	*	0	0	0	0	.000	0	.000	0	0-0	0	0	29
08/27/2026	at Michigan	1-1	*		0	0	0	0	.000	0	.000	0	0-0	0	0	11
09/03/2026	Michigan St.	2-2	*		0	0	0	0	.000	0	.000	0	0-0	0	0	8
09/18/2026	Boston College	4-0	*		0	0	0	0	.000	0	.000	0	0-0	0	0	10
Totals		**8-4**	**4**	**1**	**0**	**0**	**0**	**0**	**.000**	**0**	**.000**	**0**	**0-0**	**0**	**0**	**57**

Player Averages

Games Played	Shots per game	Assists per game	Goals per game	Points per game
4	0.00	0.00	0.00	0.00

#17 DEMARTINO, Riley

Date	Opponent	SCORE	GP	GS	G	A	PTS	SH	SH%	SOG	SOG%	GW	PK-ATT	YC	RC	MIN
08/12/2026	Samford	0-0	*		0	0	0	0	.000	0	.000	0	0-0	0	0	27
08/16/2026	Penn St.	2-2	*		0	0	0	0	.000	0	.000	0	0-0	0	0	11
08/20/2026	at Nebraska	1-1	*	*	0	0	0	1	.000	1	1.000	0	0-0	0	0	36
08/23/2026	Murray St.	3-0	*	*	0	0	0	2	.000	1	.667	0	0-0	0	0	62
08/27/2026	at Michigan	1-1	*	*	0	0	0	0	.000	0	.667	0	0-0	0	0	73
09/03/2026	Michigan St.	2-2	*	*	0	0	0	1	.000	1	.750	0	0-0	0	0	70
09/06/2026	IU Indy	8-0	*		0	0	0	1	.000	1	.800	0	0-0	0	0	46
09/11/2026	Clemson	2-1	*	*	0	0	0	0	.000	0	.800	0	0-0	0	0	76
09/18/2026	Boston College	4-0	*	*	0	1	1	0	.000	0	.800	0	0-0	0	0	57
09/24/2026	at Duke	1-1	*	*	0	0	0	0	.000	0	.800	0	0-0	0	0	57
10/02/2026	at North Carolina	1-4	*	*	0	0	0	0	.000	0	.800	0	0-0	0	0	35
10/08/2026	Virginia	1-0	*		0	0	0	0	.000	0	.800	0	0-0	0	0	17
10/15/2026	Pittsburgh	4-1	*		0	0	0	1	.000	1	.833	0	0-0	0	0	19
10/24/2026	at Florida St.	2-0	*		0	0	0	0	.000	0	.833	0	0-0	0	0	8
10/29/2026	at California	2-1	*		0	0	0	0	.000	0	.833	0	0-0	0	0	24
11/01/2026	at Stanford	2-1	*		0	0	0	0	.000	0	.833	0	0-0	0	0	6
11/05/2026	Miami (FL)	1-0	*		0	0	0	0	.000	0	.833	0	0-0	0	0	10
11/12/2026	vs Virginia	0-1	*		0	0	0	0	.000	0	.833	0	0-0	0	0	9
11/20/2026	Milwaukee	4-0	*		0	0	0	4	.000	2	.700	0	0-0	0	0	30
Totals		**41-16**	**19**	**8**	**0**	**1**	**1**	**10**	**.000**	**7**	**.700**	**0**	**0-0**	**0**	**0**	**665**

Player Averages

Games Played	Shots per game	Assists per game	Goals per game	Points per game
19	0.53	0.05	0.00	0.05

2026 INDIVIDUAL GAME-BY-GAME

#18 KERSH, Bristol

Date	Opponent	SCORE	GP	GS	G	A	PTS	SH	SH%	SOG	SOG%	GW	PK-ATT	YC	RC	MIN
08/12/2026	Samford	0-0	*	*	0	0	0	4	.000	1	.250	0	0-0	0	0	73
08/16/2026	Penn St.	2-2	*	*	0	0	0	1	.000	0	.200	0	0-0	0	0	80
08/20/2026	at Nebraska	1-1	*	*	0	0	0	2	.000	1	.286	0	0-0	0	0	64
08/23/2026	Murray St.	3-0	*	*	0	0	0	0	.000	0	.286	0	0-0	0	0	69
08/27/2026	at Michigan	1-1	*	*	0	0	0	0	.000	0	.286	0	0-0	0	0	86
09/03/2026	Michigan St.	2-2	*	*	0	0	0	1	.000	0	.250	0	0-0	0	0	80
09/06/2026	IU Indy	8-0	*	*	1	1	3	3	.091	1	.273	0	0-0	0	0	58
09/11/2026	Clemson	2-1	*	*	0	0	0	1	.083	1	.333	0	0-0	1	0	75
09/18/2026	Boston College	4-0	*	*	0	0	0	2	.071	2	.429	0	0-0	0	0	59
09/24/2026	at Duke	1-1	*	*	0	1	1	2	.063	1	.438	0	0-0	0	0	61
10/02/2026	at North Carolina	1-4	*	*	0	0	0	1	.059	1	.471	0	0-0	0	0	72
10/08/2026	Virginia	1-0	*	*	0	0	0	0	.059	0	.471	0	0-0	0	0	74
10/15/2026	Pittsburgh	4-1	*		0	0	0	2	.053	0	.421	0	0-0	0	0	42
10/24/2026	at Florida St.	2-0	*	*	0	0	0	0	.053	0	.421	0	0-0	0	0	50
10/29/2026	at California	2-1	*	*	0	0	0	0	.053	0	.421	0	0-0	0	0	59
11/01/2026	at Stanford	2-1	*	*	0	0	0	0	.053	0	.421	0	0-0	0	0	55
11/05/2026	Miami (FL)	1-0	*	*	0	0	0	0	.053	0	.421	0	0-0	0	0	60
11/12/2026	vs Virginia	0-1	*	*	0	0	0	0	.053	0	.421	0	0-0	0	0	56
11/20/2026	Milwaukee	4-0	*	*	1	0	2	4	.087	2	.435	1	0-0	0	0	50
Totals		**41-16**	**19**	**18**	**2**	**2**	**6**	**23**	**.087**	**10**	**.435**	**1**	**0-0**	**1**	**0**	**1213**

Player Averages

Games Played	Shots per game	Assists per game	Goals per game	Points per game
19	1.21	0.11	0.11	0.32

#20 MILLS, Abby

Date	Opponent	SCORE	GP	GS	G	A	PTS	SH	SH%	SOG	SOG%	GW	PK-ATT	YC	RC	MIN
08/12/2026	Samford	0-0	*	*	0	0	0	1	.000	0	.000	0	0-0	0	0	87
08/16/2026	Penn St.	2-2	*	*	0	0	0	0	.000	0	.000	0	0-0	0	0	90
08/20/2026	at Nebraska	1-1	*	*	0	0	0	0	.000	0	.000	0	0-0	1	0	90
08/23/2026	Murray St.	3-0	*	*	0	0	0	0	.000	0	.000	0	0-0	0	0	90
08/27/2026	at Michigan	1-1	*	*	0	0	0	1	.000	0	.000	0	0-0	0	1	56
09/06/2026	IU Indy	8-0	*	*	0	0	0	0	.000	0	.000	0	0-0	0	0	71
09/11/2026	Clemson	2-1	*	*	0	0	0	0	.000	0	.000	0	0-0	0	0	90
09/18/2026	Boston College	4-0	*	*	0	0	0	0	.000	0	.000	0	0-0	0	0	81
09/24/2026	at Duke	1-1	*	*	0	0	0	1	.000	0	.000	0	0-0	1	0	90
10/02/2026	at North Carolina	1-4	*	*	1	0	2	1	.250	1	.250	0	0-0	0	0	69
10/08/2026	Virginia	1-0	*	*	0	0	0	2	.167	0	.167	0	0-0	0	0	90
10/15/2026	Pittsburgh	4-1	*	*	1	0	2	1	.286	1	.286	0	0-0	0	0	83
10/24/2026	at Florida St.	2-0	*	*	0	0	0	0	.286	0	.286	0	0-0	0	0	90
10/29/2026	at California	2-1	*	*	0	0	0	1	.250	1	.375	0	0-0	0	0	90
11/01/2026	at Stanford	2-1	*	*	0	0	0	0	.250	0	.375	0	0-0	0	0	90
11/05/2026	Miami (FL)	1-0	*	*	0	0	0	0	.250	0	.375	0	0-0	0	0	90
11/12/2026	vs Virginia	0-1	*	*	0	0	0	0	.250	0	.375	0	0-0	0	0	90
11/20/2026	Milwaukee	4-0	*	*	0	0	0	0	.250	0	.375	0	0-0	0	0	81
Totals		**39-14**	**18**	**18**	**2**	**0**	**4**	**8**	**.250**	**3**	**.375**	**0**	**0-0**	**2**	**1**	**1515**

Player Averages

Games Played	Shots per game	Assists per game	Goals per game	Points per game
18	0.44	0.00	0.11	0.22

2026 INDIVIDUAL GAME-BY-GAME

#21 YING, Chayse

Date	Opponent	SCORE	GP	GS	G	A	PTS	SH	SH%	SOG	SOG%	GW	PK-ATT	YC	RC	MIN
08/12/2026	Samford	0-0	*		0	0	0	0	.000	0	.000	0	0-0	0	0	18
08/16/2026	Penn St.	2-2	*		0	0	0	0	.000	0	.000	0	0-0	0	0	28
08/20/2026	at Nebraska	1-1	*		0	0	0	0	.000	0	.000	0	0-0	0	0	52
08/23/2026	Murray St.	3-0	*		0	0	0	0	.000	0	.000	0	0-0	0	0	54
08/27/2026	at Michigan	1-1	*	*	0	0	0	0	.000	0	.000	0	0-0	0	0	80
09/03/2026	Michigan St.	2-2	*	*	0	0	0	1	.000	0	.000	0	0-0	0	0	82
09/06/2026	IU Indy	8-0	*	*	0	1	1	1	.000	0	.000	0	0-0	0	0	87
09/11/2026	Clemson	2-1	*	*	0	0	0	0	.000	0	.000	0	0-0	0	0	90
09/18/2026	Boston College	4-0	*	*	0	0	0	0	.000	0	.000	0	0-0	0	0	81
09/24/2026	at Duke	1-1	*	*	0	0	0	0	.000	0	.000	0	0-0	0	0	90
10/02/2026	at North Carolina	1-4	*	*	0	0	0	0	.000	0	.000	0	0-0	0	0	45
10/08/2026	Virginia	1-0	*	*	0	0	0	0	.000	0	.000	0	0-0	0	0	81
10/15/2026	Pittsburgh	4-1	*	*	0	1	1	0	.000	0	.000	0	0-0	0	0	73
10/24/2026	at Florida St.	2-0	*	*	0	0	0	0	.000	0	.000	0	0-0	0	0	87
10/29/2026	at California	2-1	*	*	0	0	0	0	.000	0	.000	0	0-0	0	0	60
11/01/2026	at Stanford	2-1	*	*	0	0	0	0	.000	0	.000	0	0-0	1	0	85
11/05/2026	Miami (FL)	1-0	*	*	0	0	0	1	.000	1	.333	0	0-0	0	0	81
11/12/2026	vs Virginia	0-1	*	*	0	0	0	0	.000	0	.333	0	0-0	0	0	79
11/20/2026	Milwaukee	4-0	*	*	0	0	0	0	.000	0	.333	0	0-0	0	0	62
Totals		**41-16**	**19**	**15**	**0**	**2**	**2**	**3**	**.000**	**1**	**.333**	**0**	**0-0**	**1**	**0**	**1305**

Player Averages

Games Played	Shots per game	Assists per game	Goals per game	Points per game
19	0.16	0.11	0.00	0.11

#22 TAGNE, Tatiana

Date	Opponent	SCORE	GP	GS	G	A	PTS	SH	SH%	SOG	SOG%	GW	PK-ATT	YC	RC	MIN
09/03/2026	Michigan St.	2-2	*		0	0	0	0	.000	0	.000	0	0-0	0	0	7
09/06/2026	IU Indy	8-0	*	*	0	0	0	0	.000	0	.000	0	0-0	0	0	34
09/11/2026	Clemson	2-1	*		0	0	0	0	.000	0	.000	0	0-0	0	0	8
09/18/2026	Boston College	4-0	*		0	0	0	0	.000	0	.000	0	0-0	0	0	25
10/15/2026	Pittsburgh	4-1	*		0	0	0	0	.000	0	.000	0	0-0	0	0	6
11/20/2026	Milwaukee	4-0	*		0	0	0	0	.000	0	.000	0	0-0	0	0	15
Totals		**24-4**	**6**	**1**	**0**	**0**	**0**	**0**	**.000**	**0**	**.000**	**0**	**0-0**	**0**	**0**	**92**

Player Averages

Games Played	Shots per game	Assists per game	Goals per game	Points per game
6	0.00	0.00	0.00	0.00

#23 ROY, Morgan

Date	Opponent	SCORE	GP	GS	G	A	PTS	SH	SH%	SOG	SOG%	GW	PK-ATT	YC	RC	MIN
08/12/2026	Samford	0-0	*	*	0	0	0	0	.000	0	.000	0	0-0	0	0	33
09/18/2026	Boston College	4-0	*		0	0	0	1	.000	1	1.000	0	0-0	0	0	25
09/24/2026	at Duke	1-1	*		0	0	0	2	.000	0	.333	0	0-0	0	0	44
10/02/2026	at North Carolina	1-4	*		0	0	0	0	.000	0	.333	0	0-0	0	0	70
10/08/2026	Virginia	1-0	*	*	0	0	0	0	.000	0	.333	0	0-0	0	0	90
10/15/2026	Pittsburgh	4-1	*	*	1	1	3	1	.250	1	.500	0	0-0	0	0	72
10/24/2026	at Florida St.	2-0	*	*	0	0	0	0	.250	0	.500	0	0-0	0	0	83
10/29/2026	at California	2-1	*	*	0	0	0	0	.250	0	.500	0	0-0	0	0	79
11/01/2026	at Stanford	2-1	*	*	0	1	1	2	.167	0	.333	0	0-0	0	0	65
11/05/2026	Miami (FL)	1-0	*	*	0	0	0	1	.143	1	.429	0	0-0	0	0	75
11/12/2026	vs Virginia	0-1	*	*	0	0	0	0	.143	0	.429	0	0-0	0	0	84
11/20/2026	Milwaukee	4-0	*	*	1	0	2	4	.182	2	.455	0	0-0	0	0	61
Totals		**22-9**	**12**	**9**	**2**	**2**	**6**	**11**	**.182**	**5**	**.455**	**0**	**0-0**	**0**	**0**	**776**

Player Averages

Games Played	Shots per game	Assists per game	Goals per game	Points per game
12	0.92	0.17	0.17	0.50

#24 RESTOVICH, Grace

Date	Opponent	SCORE	GP	GS	G	A	PTS	SH	SH%	SOG	SOG%	GW	PK-ATT	YC	RC	MIN
09/18/2026	Boston College	4-0	*		1	0	2	1	1.000	1	1.000	0	0-0	0	0	44
09/24/2026	at Duke	1-1	*		0	0	0	0	1.000	0	1.000	0	0-0	0	0	33
10/02/2026	at North Carolina	1-4	*		0	0	0	0	1.000	0	1.000	0	0-0	0	0	53
10/08/2026	Virginia	1-0	*	*	0	0	0	1	.500	1	1.000	0	0-0	0	0	57
10/15/2026	Pittsburgh	4-1	*	*	0	0	0	0	.500	0	1.000	0	0-0	0	0	77
10/24/2026	at Florida St.	2-0	*	*	0	1	1	0	.500	0	1.000	0	0-0	0	0	63
10/29/2026	at California	2-1	*	*	0	0	0	0	.500	0	1.000	0	0-0	0	0	63
11/01/2026	at Stanford	2-1	*	*	0	0	0	0	.500	0	1.000	0	0-0	0	0	46
11/05/2026	Miami (FL)	1-0	*	*	1	0	2	2	.500	1	.750	1	0-0	0	0	66
11/12/2026	vs Virginia	0-1	*	*	0	0	0	0	.500	0	.750	0	0-0	0	0	71
11/20/2026	Milwaukee	4-0	*	*	0	1	1	4	.250	2	.625	0	0-0	0	0	52
Totals		**22-9**	**11**	**8**	**2**	**2**	**6**	**8**	**.250**	**5**	**.625**	**1**	**0-0**	**0**	**0**	**618**

Player Averages

Games Played	Shots per game	Assists per game	Goals per game	Points per game
11	0.73	0.18	0.18	0.55

#25 CANADA, Reese

Date	Opponent	SCORE	GP	GS	G	A	PTS	SH	SH%	SOG	SOG%	GW	PK-ATT	YC	RC	MIN
08/12/2026	Samford	0-0	*	*	0	0	0	2	.000	1	.500	0	0-0	0	0	64
08/16/2026	Penn St.	2-2	*	*	0	0	0	2	.000	2	.750	0	0-0	1	0	87
08/20/2026	at Nebraska	1-1	*	*	0	0	0	2	.000	0	.500	0	0-0	0	0	86
08/23/2026	Murray St.	3-0	*	*	0	0	0	6	.000	1	.333	0	0-0	0	0	90
08/27/2026	at Michigan	1-1	*	*	0	0	0	0	.000	0	.333	0	0-0	0	0	81
09/03/2026	Michigan St.	2-2	*	*	1	0	2	6	.056	1	.278	0	0-0	0	0	90
09/06/2026	IU Indy	8-0	*	*	0	0	0	3	.048	1	.286	0	0-0	0	0	69
09/11/2026	Clemson	2-1	*	*	0	0	0	1	.045	0	.273	0	0-0	0	0	90
09/18/2026	Boston College	4-0	*	*	0	0	0	1	.043	0	.261	0	0-0	0	0	64
09/24/2026	at Duke	1-1	*	*	0	0	0	2	.040	0	.240	0	0-0	0	0	60
10/02/2026	at North Carolina	1-4	*	*	0	1	1	0	.040	0	.240	0	0-0	0	0	45
10/08/2026	Virginia	1-0	*		0	0	0	0	.040	0	.240	0	0-0	0	0	10
10/24/2026	at Florida St.	2-0	*		0	0	0	0	.040	0	.240	0	0-0	0	0	11
10/29/2026	at California	2-1	*		0	0	0	1	.038	0	.231	0	0-0	0	0	41
11/01/2026	at Stanford	2-1	*		0	0	0	0	.038	0	.231	0	0-0	0	0	47
11/05/2026	Miami (FL)	1-0	*		0	0	0	2	.036	0	.214	0	0-0	0	0	27
Totals		**33-14**	**16**	**11**	**1**	**1**	**3**	**28**	**.036**	**6**	**.214**	**0**	**0-0**	**1**	**0**	**957**

Player Averages

Games Played	Shots per game	Assists per game	Goals per game	Points per game
16	1.75	0.06	0.06	0.19

2026 INDIVIDUAL GAME-BY-GAME

#26 MILAM, Gracie

Date	Opponent	SCORE	GP	GS	G	A	PTS	SH	SH%	SOG	SOG%	GW	PK-ATT	YC	RC	MIN
08/12/2026	Samford	0-0	*	*	0	0	0	0	.000	0	.000	0	0-0	0	0	90
08/16/2026	Penn St.	2-2	*	*	0	0	0	0	.000	0	.000	0	0-0	0	0	90
08/20/2026	at Nebraska	1-1	*	*	0	0	0	0	.000	0	.000	0	0-0	0	0	90
08/23/2026	Murray St.	3-0	*	*	0	0	0	0	.000	0	.000	0	0-0	0	0	90
08/27/2026	at Michigan	1-1	*	*	0	0	0	0	.000	0	.000	0	0-0	1	0	90
09/03/2026	Michigan St.	2-2	*	*	0	0	0	0	.000	0	.000	0	0-0	1	0	90
09/06/2026	IU Indy	8-0	*		0	1	1	0	.000	0	.000	0	0-0	0	0	53
09/11/2026	Clemson	2-1	*	*	0	0	0	0	.000	0	.000	0	0-0	0	0	90
09/18/2026	Boston College	4-0	*	*	0	0	0	0	.000	0	.000	0	0-0	0	0	66
09/24/2026	at Duke	1-1	*	*	0	0	0	0	.000	0	.000	0	0-0	0	0	90
10/02/2026	at North Carolina	1-4	*	*	0	0	0	0	.000	0	.000	0	0-0	0	0	90
10/08/2026	Virginia	1-0	*	*	0	0	0	0	.000	0	.000	0	0-0	0	0	90
10/15/2026	Pittsburgh	4-1	*	*	0	0	0	0	.000	0	.000	0	0-0	0	0	85
10/24/2026	at Florida St.	2-0	*	*	0	0	0	0	.000	0	.000	0	0-0	1	0	90
10/29/2026	at California	2-1	*	*	0	0	0	0	.000	0	.000	0	0-0	0	0	71
11/01/2026	at Stanford	2-1	*	*	0	0	0	0	.000	0	.000	0	0-0	0	0	90
11/05/2026	Miami (FL)	1-0	*	*	0	0	0	0	.000	0	.000	0	0-0	0	0	90
11/12/2026	vs Virginia	0-1	*	*	0	0	0	0	.000	0	.000	0	0-0	0	0	79
11/20/2026	Milwaukee	4-0	*	*	0	0	0	0	.000	0	.000	0	0-0	1	0	62
Totals		**41-16**	**19**	**18**	**0**	**1**	**1**	**0**	**.000**	**0**	**.000**	**0**	**0-0**	**4**	**0**	**1585**

Player Averages

Games Played	Shots per game	Assists per game	Goals per game	Points per game
19	0.00	0.05	0.00	0.05

#27 JOSEPH, Lily

Date	Opponent	SCORE	GP	GS	G	A	PTS	SH	SH%	SOG	SOG%	GW	PK-ATT	YC	RC	MIN
08/12/2026	Samford	0-0	*	*	0	0	0	4	.000	2	.500	0	0-0	0	0	73
08/16/2026	Penn St.	2-2	*	*	2	0	4	8	.167	3	.417	0	1-1	0	0	87
08/20/2026	at Nebraska	1-1	*	*	0	0	0	1	.154	0	.385	0	0-0	0	0	90
08/23/2026	Murray St.	3-0	*	*	1	0	2	8	.143	4	.429	1	1-1	0	0	74
08/27/2026	at Michigan	1-1	*	*	1	0	2	4	.160	1	.400	0	0-0	0	0	78
09/18/2026	Boston College	4-0	*		1	0	2	3	.179	1	.393	0	0-0	0	0	34
09/24/2026	at Duke	1-1	*		1	0	2	2	.200	1	.400	0	0-0	0	0	53
10/02/2026	at North Carolina	1-4	*	*	0	0	0	1	.194	0	.387	0	0-0	0	0	77
10/08/2026	Virginia	1-0	*	*	0	0	0	1	.188	1	.406	0	0-0	0	0	80
10/15/2026	Pittsburgh	4-1	*	*	0	0	0	1	.182	0	.394	0	0-0	0	0	75
10/24/2026	at Florida St.	2-0	*	*	0	1	1	0	.182	0	.394	0	0-0	0	0	80
10/29/2026	at California	2-1	*	*	0	0	0	1	.176	0	.382	0	0-0	1	0	78
11/01/2026	at Stanford	2-1	*	*	1	0	2	1	.200	1	.400	1	0-0	0	0	72
11/05/2026	Miami (FL)	1-0	*	*	0	1	1	6	.171	5	.463	0	0-0	0	0	85
11/12/2026	vs Virginia	0-1	*	*	0	0	0	1	.167	0	.452	0	0-0	0	0	90
11/20/2026	Milwaukee	4-0	*	*	0	0	0	3	.156	0	.422	0	0-0	0	0	71
Totals		**29-13**	**16**	**14**	**7**	**2**	**16**	**45**	**.156**	**19**	**.422**	**2**	**2-2**	**1**	**0**	**1190**

Player Averages

Games Played	Shots per game	Assists per game	Goals per game	Points per game
16	2.81	0.13	0.44	1.00

2026 INDIVIDUAL GAME-BY-GAME

#28 KASICA, Sonoma

Date	Opponent	SCORE	GP	GS	G	A	PTS	SH	SH%	SOG	SOG%	GW	PK-ATT	YC	RC	MIN
08/12/2026	Samford	0-0	*	*	0	0	0	0	.000	0	.000	0	0-0	0	0	90
08/16/2026	Penn St.	2-2	*	*	0	0	0	0	.000	0	.000	0	0-0	0	0	90
08/27/2026	at Michigan	1-1	*	*	0	0	0	0	.000	0	.000	0	0-0	0	0	90
09/03/2026	Michigan St.	2-2	*	*	0	0	0	0	.000	0	.000	0	0-0	0	0	90
09/11/2026	Clemson	2-1	*	*	0	0	0	0	.000	0	.000	0	0-0	0	0	90
09/18/2026	Boston College	4-0	*	*	0	0	0	0	.000	0	.000	0	0-0	0	0	90
09/24/2026	at Duke	1-1	*	*	0	0	0	0	.000	0	.000	0	0-0	0	0	90
10/02/2026	at North Carolina	1-4	*	*	0	0	0	0	.000	0	.000	0	0-0	0	0	90
10/08/2026	Virginia	1-0	*	*	0	0	0	0	.000	0	.000	0	0-0	0	0	90
10/15/2026	Pittsburgh	4-1	*	*	0	0	0	0	.000	0	.000	0	0-0	0	0	90
10/24/2026	at Florida St.	2-0	*	*	0	0	0	0	.000	0	.000	0	0-0	0	0	90
10/29/2026	at California	2-1	*	*	0	0	0	0	.000	0	.000	0	0-0	0	0	90
11/01/2026	at Stanford	2-1	*	*	0	0	0	0	.000	0	.000	0	0-0	0	0	90
11/05/2026	Miami (FL)	1-0	*	*	0	0	0	0	.000	0	.000	0	0-0	0	0	90
11/12/2026	vs Virginia	0-1	*	*	0	0	0	0	.000	0	.000	0	0-0	0	0	90
Totals		**25-15**	**15**	**15**	**0**	**0**	**0**	**0**	**.000**	**0**	**.000**	**0**	**0-0**	**0**	**0**	**1350**

Player Averages

Games Played	Shots per game	Assists per game	Goals per game	Points per game
15	0.00	0.00	0.00	0.00

Date	Opponent	SCORE	GP	GS	Minutes	GA	GAAVG	Saves	Save%	W	L	T	SHO/CBO
08/12/2026	Samford	0-0	*	*	90:00	0	0.00	2	1.000	0	0	1	1/0
08/16/2026	Penn St.	2-2	*	*	90:00	2	2.00	3	.600	0	0	2	0/0
08/27/2026	at Michigan	1-1	*	*	90:00	1	1.00	8	.889	0	0	3	0/0
09/03/2026	Michigan St.	2-2	*	*	90:00	2	2.00	5	.714	0	0	4	0/0
09/11/2026	Clemson	2-1	*	*	90:00	1	1.00	3	.750	1	0	4	0/0
09/18/2026	Boston College	4-0	*	*	90:00	0	0.00	6	1.000	2	0	4	1/0
09/24/2026	at Duke	1-1	*	*	90:00	1	1.00	5	.833	2	0	5	0/0
10/02/2026	at North Carolina	1-4	*	*	90:00	4	4.00	4	.500	2	1	5	0/0
10/08/2026	Virginia	1-0	*	*	90:00	0	0.00	4	1.000	3	1	5	1/0
10/15/2026	Pittsburgh	4-1	*	*	90:00	1	1.00	4	.800	4	1	5	0/0
10/24/2026	at Florida St.	2-0	*	*	90:00	0	0.00	3	1.000	5	1	5	1/0
10/29/2026	at California	2-1	*	*	90:00	1	1.00	2	.667	6	1	5	0/0
11/01/2026	at Stanford	2-1	*	*	90:00	1	1.00	3	.750	7	1	5	0/0
11/05/2026	Miami (FL)	1-0	*	*	90:00	0	0.00	0	.000	8	1	5	1/0
11/12/2026	vs Virginia	0-1	*	*	90:00	1	1.00	2	.667	8	2	5	0/0
Totals			**15**	**15**	**1350:00**	**15**	**1.00**	**54**	**.783**	**8**	**2**	**5**	**5/0**

#29 PEARL, Rowan

Date	Opponent	SCORE	GP	GS	G	A	PTS	SH	SH%	SOG	SOG%	GW	PK-ATT	YC	RC	MIN
09/06/2026	IU Indy	8-0	*		0	0	0	0	.000	0	.000	0	0-0	0	0	25
09/18/2026	Boston College	4-0	*		0	0	0	0	.000	0	.000	0	0-0	0	0	10
11/20/2026	Milwaukee	4-0	*		0	0	0	0	.000	0	.000	0	0-0	0	0	9
Totals		**16-0**	**3**	**0**	**0**	**0**	**0**	**0**	**.000**	**0**	**.000**	**0**	**0-0**	**0**	**0**	**43**

Player Averages

Games Played	Shots per game	Assists per game	Goals per game	Points per game
3	0.00	0.00	0.00	0.00

2026 INDIVIDUAL GAME-BY-GAME

#33 AGEE, Madeleine

Date	Opponent	SCORE	GP	GS	G	A	PTS	SH	SH%	SOG	SOG%	GW	PK-ATT	YC	RC	MIN
09/06/2026	IU Indy	8-0	*		0	0	0	0	.000	0	.000	0	0-0	0	0	8
Totals		**8-0**	**1**	**0**	**0**	**0**	**0**	**0**	**.000**	**0**	**.000**	**0**	**0-0**	**0**	**0**	**8**

Player Averages

Games Played	Shots per game	Assists per game	Goals per game	Points per game
1	0.00	0.00	0.00	0.00

Date	Opponent	SCORE	GP	GS	Minutes	GA	GAAVG	Saves	Save%	W	L	T	SHO/CBO
09/06/2026	IU Indy	8-0	*		07:02	0	0.00	0	.000	0	0	0	0/1
Totals			**1**	**0**	**07:02**	**0**	**0.00**	**0**	**.000**	**0**	**0**	**0**	**0/1**

2026 FIGHTING IRISH ROSTER



#0 Jackie HOLLOMON
Sr. • GK • Seattle, WA



#2 Clare LOGAN
Sr. • D • Vancouver, British Columbia, Canada



#3 Izzy ENGLE
Jr. • M/F • Edina, MN



#4 Gabi PORETTO
So. • D • Lithia, FL



#5 Marley ADAMS
Fr. • F • Carlsbad, CA



#6 Paige BUCHNER
Sr. • F • Rancho Sante Fe, CA



#7 Annabelle CHUKWU
Jr. • F • Ottawa, Ontario, Canada



#8 Randie FOOR
Jr. • F • Fenton, MI



#9 Charlie CODD
Sr. • F/M • Waco, TX



#10 Ellie HODSDEN
Jr. • F • Dripping Springs, TX



#11 Tessa KNAPP
So. • F • Bay Village, OH



#12 Kate KEMMERLEY
Fr. • F • Berwyn, PA

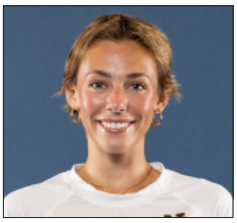

#13 Melinda HATHAWAY
Jr. • D • Birmingham, M

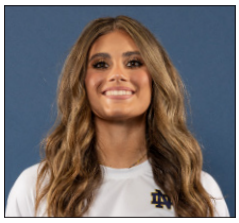

#14 Gianna SCOTT
So. • M • Avon, OH



#15 Charlee SIRIA
Fr. • M • Lexington, KY



#16 Meg MROWICKI
Sr. • F • Arlington Heights, IL



#17 Riley DEMARTINO
Jr. • M • Potomac, MD



#18 Bristol KERSH
Fr. • F • Flowery Branch, GA



#19 Ally PINTO
Jr. • M • Flower Mound, TX



#20 Abby MILLS
Jr. • D • Southlake, TX



#21 Chayse YING
Sr. • M • Los Angeles, CA



#22 Tatiana TAGNE
Sr. • D • Markham, Ontario, Canada



#23 Morgan ROY
Sr. • M • Commerce, MI



#24 Grace RESTOVICH
Jr. • M • St. Louis, MO



#25 Reese CANADA
Fr. • M • Fenton, MI



#26 Gracie MILAM
Fr. • D • Saint Charles, MO



#27 Lily JOSEPH
Jr. • M/F • Hamden, CT



#28 Sonoma KASICA
Jr. • GK • St. Petersburg, FL



#29 Rowan PEARL
Jr. • D • Indianapolis, IN



#33 Madeleine AGEE
Jr. • GK • Houston, TX



Nate Norman
Doug & Lisa Jones Family Head Coach



Dawn Siergiej
Associate Head Coach



Martin Rennie
Assistant Coach



Gina Lewandowski
Assistant Coach/Operations Specialist