



COURTNEY ROBICHEAUX

CARLY MAULDIN

MISSISSIPPI STATE SOCCER 2018

TABLE OF CONTENTS

MEDIA INFORMATION

Media Information.....	3
2018 MSU Soccer Quick Facts	4
MSU Soccer Field	5
MSU Soccer Clubhouse	6

TEAM INFORMATION

2018 Schedule	7
2018 Roster	8
Roster Breakdown	9

2018 PREVIEW

2018 Opponent Previews	10-15
Southern Miss/Stephen F. Austin/Memphis.....	10
South Alabama/Central Arkansas/Austin Peay	11
Louisiana Tech/Auburn/South Carolina.....	12
Tennessee/Florida/Vanderbilt	13
Alabama/Texas A&M/Arkansas	14
Ole Miss/LSU	15
2018 Season Preview	16-17

THE BULLDOGS

Rhylee DeCrane	18
Jen Huckaby	19
Carly Mauldin	20
Brooke McKee.....	21
Courtney Robicheaux.....	22
Andréa Compper.....	23
Hayden Oswalt	24
MaKayla Waldner.....	25
Hailey Zerbel	26
Sam Blanchard	27
Gabriella Coleman.....	28
Olivia Hernandez.....	29
Kristen Malebranche.....	30
AK Ward.....	31
Miranda Carrasco/Hailey Farrington-Bentil	32
Liz Fogarty/Laura Galceran.....	33

WRITING, EDITING & LAYOUT

Caleb Garner

COVER ART

Ali Meeler

EDITORIAL CONTRIBUTIONS

Tyson Rodgers, Allie Bradford, McRae Clay, Brian Ogden, Bill Martin, MSU Office of Public Affairs

PHOTOGRAPHY

Trevor Birchett, Kelly Donoho, Brooklynn Prewett, Bill Simmonds, Blake Williams, Kyle Niblett

Tianna Harris/Megan Henry.....	34
Niah Johnson/Monigo Karnley.....	35
Zakirah McGillivray/Héloïse Ralambosoa	36
Claire Ross/Zoe Smith	37
Andrea Tyrrell/ Peyton York	38

THE STAFF

Head Coach Tom Anagnost	39-41
Associate Head Coach Matt Kagan	42
Associate Head Coach Josh Rife	43
Volunteer Assistant Coach Jeremy Sullivan	44
Coordinator of Operations Geri Siudzinski.....	45
MSU Soccer Support Staff.....	46

2017 SEASON REVIEW

Season Review	47-48
Statistics	49-50
Miscellaneous Statistics.....	49
NCAA Leaders.....	50

HISTORY

Head Coaching Records/All-time Assistant Coaches.....	51
Year-by-Year Results.....	52-55
All-Time Series Records	56-62
The Last Time.....	63
Team Records.....	64-65
Individual Records	66-70
Award Winners.....	71
All-Time Letterwinners.....	72-75
Bulldogs In The Pros	76-77

MISSISSIPPI STATE UNIVERSITY

This Is MSU	78-80
University President Dr. Mark Keenum.....	81
Director of Athletics John Cohen	82
TV/Radio Photo Roster.....	83

MEDIA GUIDE CREDITS

The 2018 Mississippi State Soccer Media Guide is a publication of the Mississippi State Athletic Department. It was written, researched, edited and compiled by Caleb Garner of the Mississippi State Athletic Communications Department, with editorial and research assistance from Tyson Rodgers, Allie Bradford, McRae Clay, Shelby Spurlock and Brian Ogden. Photography courtesy of Trevor Birchett, Kelly Donoho, Kyle Niblett, Brooklynn Prewett, Bill Simmonds and Blake Williams. The cover art was designed by Ali Meeler.

CONTACT INFORMATION

Brian Ogden (Soccer, Track & Field)
Assistant Coordinator
Office (662) 325-0972
Email BOgden@athletics.msstate.edu
Twitter @brianogden

Bill Martin (Department Head/Primary Football)
Associate Athletics Director
Office (662) 325-0967
Email BMartin@athletics.msstate.edu
Twitter @MSUBillMartin

John Cade (Digital Media)
Assistant Athletics Director
Office (662) 325-0971
Email JRCade@athletics.msstate.edu
Twitter @jrcade

Matt Dunaway (Men's Basketball)
Associate Director
Office TBA
Email TBA
Twitter TBA

Brandon Langlois (Secondary Football)
Associate Director
Office TBA
Email BLanglois@athletics.msstate.edu
Twitter @BMLanglois

Brock Turnipseed (Women's Basketball)
Assistant Director
Office (662) 325-7556
Email BTurnipseed@athletics.msstate.edu
Twitter @brockt_msu

Greg Campbell (Baseball)
Assistant Director
Office (662) 325-0972
Email GCampbell@athletics.msstate.edu
Twitter @SID_Greg

Taylor Shirey (Softball, Tertiary Football)
Assistant Director
Office (662) 325-0972
Email TShirey@athletics.msstate.edu
Twitter @taylor_shirey14

Caleb Garner (Cross Country/Men's Tennis)
Graduate Assistant
Office (662) 325-6259
Cell (662) 361-1993
Email CGarner@athletics.msstate.edu
Twitter @CalebGarnerMSU

Mary Catherine Molay (Volleyball, #2 Men's Basketball)
Graduate Assistant
Office (662)-325-6259
Email MCMolay@athletics.msstate.edu
Twitter @guacamolay85



Brian Ogden
Soccer/Track & Field



Bill Martin
Football



John Cade
Digital Media/Web



Matt Dunaway
Men's Basketball

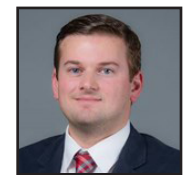

Brandon Langlois
Football #2



Brock Turnipseed
Women's Basketball



Greg Campbell
Baseball



Taylor Shirey
Softball/Football #3

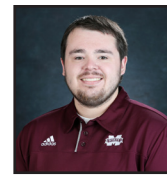

Caleb Garner
XC/Men's Tennis



Mary Catherine Molay
Volleyball/MBK #2

Who to Contact?

The Mississippi State Communications Department is here to serve the media throughout the 2017 Bulldog soccer season. Media members in need of assistance can contact Brian Ogden in the Communications office at (662) 325-0972 or by cell at (972) 977-7459.

MSU Player/Coach Availability

Players and coaches will be made available to the media upon request. Those wishing to set up an interview must contact Brian Ogden via phone or e-mail. On gameday, players and coaches are only available postgame.

For post-practice interviews, media members should contact Brian Ogden no later than 10 p.m. the night before. In most cases, players will be available for a brief time before and after practices which are scheduled during the morning hours of 7:45-10:15 each weekday.

Telephone interviews can also be scheduled with players on a call-back basis during the week with arrangements made through Brian Ogden.

Postgame Interviews

Requested MSU players, along with head coach Tom Anagnost, will be available for interviews approximately 10 minutes after all games near the midfield sideline opposite of the dugouts.

The Mississippi State locker room and field dugouts are off-limits to the media.

Press Box Services

A complete NCAA box score and pertinent game facts are available to members of the working media following the end of the first half and at the conclusion of each game. Media members also have access to game notes, statistics, lineups and rosters prior to the start of each game upon request. A pregame meal is also served in the press box around 45 minutes prior to each game.

Photographers/Videographers

Photographers and videographers are permitted to shoot around the MSU Soccer Field in approved areas. Those wishing to shoot a game must contact Brian Ogden the day before the game to be granted access.

Radio Broadcasts

The MSU Soccer Field press box houses radio lines to support home and visitor radio broadcasts. For more information on the phone lines, please contact Brian Ogden in the Communications office.

Social Media

Breaking news, game updates and behind-the-scenes moments can be found on Mississippi State soccer's various social media platforms by following @HailStateSOC on Twitter and Instagram.

QUICK FACTS

GENERAL INFORMATION

Website	HailState.com
Location	Starkville, Miss. (Pop. 24,775)
Founded	1878
Enrollment	21,884
Shortened Name	MSU or State
Nickname	Bulldogs
Colors	Maroon and White
Mascot	Bully
Affiliation	NCAA Division I
Conference	Southeastern
President	Dr. Mark Keenum
Athletic Director	John Cohen
Sr. Associate AD/SWA	Ann Carr
Faculty Representative	Dr. Steven Turner

PROGRAM HISTORY

Season of Soccer	24th
First Season	1995
All-time Record	157-253-30
NCAA Tournament Appearances	None
NCAA Tournament Record	N/A
Highest Ranked Finish	Never Ranked
SEC Record	41-174-17
SEC Tournament Appearances	2 (2001, 2004)
SEC Tournament Record	0-2 (.000)
SEC Divisional Championships	1 (2001)
Highest SEC Finish	4th (2001)

FACILITY INFORMATION

Name	MSU Soccer Field
Capacity	500 (Bleachers)
Opened	1995
Dimensions	74 yds x 120 yds
Surface	Grass
All-time Record	93-107-18

MEDIA INFORMATION

Contact	Brian Ogden
E-mail	BOgden@athletics.msstate.edu
Office	(662) 325-0972
Cell	(972) 977-7459
Twitter	@brianogden

SUPPORT STAFF

Sport Administrator	Jay Logan
Athletic Trainer	Stephanie Snow
Strength Coach	Aaron Duvall
Coordinator of Operations	Geri Siudzinski
Managers	Efrem Egede Thomas Gilman
Academic Counselor	Christine Exeter
Administrative Assistant	Midge Davis

COACHING STAFF

Head Coach	Tom Anagnost
Alma Mater	Kalamazoo College '95
Year at MSU	Second
Record at MSU	9-5-4 (2-5-3 SEC)
Career Record	68-32-16
Associate Head Coach	Matt Kagan
Alma Mater	Southern New Hampshire '03
Year at MSU	Second
Associate Head Coach	Josh Rife
Alma Mater	Indiana '01
Year at MSU	First
Volunteer Asst. Coach	Jeremy Sullivan
Alma Mater	Jacksonville State '05
Year at MSU	First
Student Assistant	Kase Kingery

2017 TEAM INFORMATION

Record	9-5-4
Home Record	7-2-3
Away Record	2-3-1
Neutral Site Record	N/A
SEC Record/Finish	2-5-3/T10th
SEC Home Record	1-2-2
SEC Away Record	1-3-2
2017 Statistical Leaders	
Points	Brooke McKee (20)
Goals	MaKayla Waldner (9)
Assists	Mallory Eubanks (6)
Saves	Catalina Perez (68)
Minutes	Kelly Dorney (1,683)
2017 Attendance Numbers	
Largest Crowd	1,349 (8/18 vs. Stephen F. Austin)
Average Per Game	751
Total 2017 Attendance	9,016

2017 ROSTER BREAKDOWN

Total Players	29
Seniors	5
Juniors	3
Sophomores	6
Freshmen	15
Letterwinners Returning/Lost	10/14
Starters Returning/Lost	8/5
Newcomers	16
Miranda Carrasco	(Cypress, Texas)
Andrea Compper	(Paris, France)
Hailey Farrington-Bentil	(Milwaukee, Wis.)
Liz Fogarty	(Orange Park, Fla.)
Laura Galceran	(Barcelona, Spain)
Tianna Harris	(Whitby, Ontario, Canada)
Megan Henry	(Arlington, Tenn.)
Niah Johnson	(Rowlett, Texas)
Monigo Karnley	(Boothwyn, Pa.)
Zakirah McGillivray	(Brooklyn, N.Y.)
Héloïse Ralambosoa	(Saint-Fargeau-Ponthierry, France)
Claire Ross	(Colorado Springs, Colo.)
Zoe Smith	(Plano, Texas)
Andrea Tyrrell	(North York, Ontario, Canada)
Peyton York	(Prosper, Texas)
Hailey Zerbel	(West Covina, Calif.)

2018 SCHEDULE

Date	Opponent	Time
8.9	at Wisconsin (Exhibition)	7 p.m.
8.11	at Marquette (Exhibition)	8 p.m.
8.16	SOUTHERN MISS	7 p.m.
8.19	at Stephen F. Austin	7 p.m.
8.23	at Memphis	7 p.m.
8.26	at South Alabama	1 p.m.
8.30	CENTRAL ARKANSAS	7 p.m.
9.2	AUSTIN PEAY	1 p.m.
9.9	LOUISIANA TECH	1 p.m.
9.14 *	at Auburn	6:30 p.m.
9.20 *	SOUTH CAROLINA	7 p.m.
9.23 *	at Tennessee (SEC Network)	1 p.m.
9.28 *	FLORIDA	7 p.m.
10.4 *	at Vanderbilt	7 p.m.
10.7 *	ALABAMA	1 p.m.
10.12 *	at Texas A&M	7:30 p.m.
10.18 *	ARKANSAS	7 p.m.
10.21 *	at Ole Miss (ESPNU)	4 p.m.
10.25 *	LSU	7 p.m.
10.29 #	SEC Tournament	TBA

All times Central and subject to change

* - SEC game

- SEC Tournament (Orange Beach, Ala.)

FOLLOW BULLDOG SOCCER

Mississippi State soccer fans can follow the Bulldogs all season on Twitter and Instagram (@HailStateSOC) as well as Facebook at Facebook.com/HailStateSOC.

WEEKLY RELEASES

Mississippi State's weekly release and stat package, which includes notes and updated statistics, is available each week online at HailState.com/soccer.

INTERVIEW REQUESTS

Student-athletes and coaches are available for interviews every day following the conclusion of practice. Student-athletes are also available following a brief cool-down period after each home game. Those wishing to request an interview should contact Caleb Garner via phone or e-mail at least 24 hours in advance.





MISSISSIPPI STATE SOCCER FIELD

Home to the Mississippi State soccer team since 1995, the Mississippi State Soccer Field gives the Bulldogs one of the finest playing surfaces in the Southeast.

Located on the north side of the Mississippi State University campus, the MSU Soccer Field joins the Mike Sanders Track Complex, DudyNoble Field/Polk-Dement Stadium (baseball), Nusz Park (softball) and the A.J. Pitts Tennis Centre to give MSU one of the finest Olympic sport venues in collegiate athletics.

The facility features a main grandstand area which accommodates more than 500 people, while the grass hillsides that bookend the stands can seat over 1,000 fans for any given contest. The atmosphere is enhanced with a brand-new 18'x32' Daktronics HD video board, which is situated in the northwest corner of the complex.

The program debuted a 2,600 square-foot brick facility in 2008 which houses a concession stand, men's and women's restrooms and a spacious press box.

The press box is divided into four separate work areas, with each equipped with hi-speed internet and telephone access. It is also set up to accommodate television and team video personnel. The MSU Soccer Field also includes covered dugouts for participating teams.

Hailed as one of the top playing surfaces in the Southeastern Conference, the field stretches 114 yards long and 74 yards wide. The regulation NCAA Championship field features Mississippi Pride grass - developed by researchers on the Mississippi State campus - making it one of the top playing surfaces in the country.

Lights were added just after the conclusion of the 2002 campaign, equipping the facility for evening competition and giving it an added amenity that can only translate into better atmospheres.

The atmosphere at the facility has grown over the years, with MSU setting all of the Top 10 attendance marks since 2014. The Bulldogs claimed a new stadium attendance record of 1,327 in the 2015 season against Florida, which stood until the start of the 2017 slate, when a crowd of 1,349 was on hand to witness start of the Tom Anagnost era with a 1-0 MSU win over Stephen F. Austin. That season also saw a record total crowd of 9,016.



Top 10 Crowds At The MSU Soccer Field

1.	1,349	Aug. 18, 2017 vs. Stephen F. Austin
2.	1,327	Aug. 21, 2015 vs. Florida
3.	1,235	Sept. 19, 2014 vs. Ole Miss
4.	1,106	Sept. 9, 2016 vs. Arkansas
5.	1,102	Oct. 22, 2017 vs. Ole Miss
6.	1,088	Sept. 10, 2015 vs. South Alabama
7.	1,077	Oct. 27, 2016 vs. Texas A&M
8.	1,057	Oct. 26, 2017 vs. Texas A&M
9.	1,053	Sept. 25, 2015 vs. Tennessee
10.	1,010	Aug. 22, 2014 vs. Iowa State



MISSISSIPPI STATE SOCCER CLUBHOUSE

Beginning in the 2016 season, Mississippi State soccer took on a new feel when its clubhouse was completed.

The MSU Soccer Clubhouse, a \$1.8 million facility covering nearly 3,000 square feet adjacent to the soccer field, gives the Maroon and White one of the finest buildings of its type in all of college soccer. It also gives the Bulldog soccer program an on-site locker room for the first time in program history.

Past teams had to dress and get treatment for practice and games at Humphrey Coliseum before crossing College View Drive in order to gain access to the field.

It features a 1,000-square-foot player locker room, shower area and bathroom, a 600-square-foot film room/lounge area, a

500-square-foot treatment area, a 300-square-foot equipment and laundry room, a 300-square-foot coaches conference room/locker room and a 250-square-foot kitchen to top it all off.

The addition of the clubhouse adds to one of the best soccer atmospheres in the South and further demonstrates the dedication of the MSU Athletics Department to the soccer program at MSU.



2018 MISSISSIPPI STATE SOCCER SCHEDULE

Day	Date	Opponent	Site	Time
Thursday	Aug. 9	at Wisconsin (Exh.)	Madison, Wis.	7:00 p.m.
Saturday	Aug. 11	at Marquette (Exh.)	Milwaukee, Wis.	8:00 p.m.
Thursday	Aug. 16	Southern Miss	Starkville, Miss.	7:00 p.m.
Sunday	Aug. 19	at Stephen F. Austin	Nacogdoches, Texas	7:00 p.m.
Thursday	Aug. 23	at Memphis	Memphis, Tenn.	7:00 p.m.
Sunday	Aug. 26	at South Alabama	Mobile, Ala.	1:00 p.m.
Thursday	Aug. 30	Central Arkansas	Starkville, Miss.	7:00 p.m.
Sunday	Sept. 2	Austin Peay	Starkville, Miss.	1:00 p.m.
Sunday	Sept. 9	Louisiana Tech	Starkville, Miss.	1:00 p.m.
Friday	Sept. 14	* at Auburn	Auburn, Ala.	6:30 p.m.
Thursday	Sept. 20	* South Carolina	Starkville, Miss.	7:00 p.m.
Sunday	Sept. 23	* at Tennessee (SEC Network)	Knoxville, Tenn.	2:00 p.m.
Friday	Sept. 28	* Florida	Starkville, Miss.	7:00 p.m.
Thursday	Oct. 4	* at Vanderbilt	Nashville, Tenn.	7:00 p.m.
Sunday	Oct. 7	* Alabama	Starkville, Miss.	1:00 p.m.
Friday	Oct. 12	* at Texas A&M	College Station, Texas	7:30 p.m.
Thursday	Oct. 18	* Arkansas	Starkville, Miss.	7:00 p.m.
Sunday	Oct. 21	* at Ole Miss (ESPNU)	Oxford, Miss.	4:00 p.m.
Thursday	Oct. 25	* LSU	Starkville, Miss.	7:00 p.m.
Monday	Oct. 29	# SEC Tournament	Orange Beach, Ala.	TBA

* - SEC game

- SEC Tournament (Orange Beach, Ala.)

Bold denotes home game

Dates and times subject to change

All times are CST

2018 ROSTER

NUMERICAL

No.	Name	Pos.	Ht.	Yr.	Exp.	Hometown (High School/Previous School)
0	Rhylee DeCrane	GK	5-6	RSr.	3L	Myrtle Beach, S.C. (Myrtle Beach HS)
1	Peyton York	GK	5-7	Fr.	HS	Prosper, Texas (Prosper HS)
2	Zoe Smith	D	5-8	Fr.	HS	Plano, Texas (Plano West Senior HS)
3	Andrea Tyrrell	F	5-5	Fr.	HS	North York, Ontario, Canada (Bill Crothers Secondary School)
4	Hailey Zerbel	D/F	5-6	Jr.	TR	West Covina, Calif. (South Hills HS/Arizona State)
5	AK Ward	F	5-4	So.	1L	Keller, Texas (Keller HS)
6	Liz Fogarty	M	5-9	Fr.	HS	Orange Park, Fla. (Clay HS)
7	Claire Ross	F	5-4	Fr.	HS	Colorado Springs, Colo. (Cheyenne Mountain HS)
8	Gabriella Coleman	F	5-8	So.	1L	Keller, Texas (Keller HS)
9	Brooke McKee	F	5-6	Sr.	1L	Huntsville, Ala. (Sparkman HS/Troy)
10	MaKayla Waldner	F	5-6	Jr.	2L	Dexter, Mo. (Dexter HS)
11	Sam Blanchard	D	5-6	So.	1L	Las Vegas, Nev. (Arbor View HS)
12	Laura Galceran	M	5-7	Fr.	HS	Barcelona, Spain (IPSI)
14	Niah Johnson	M	5-5	Fr.	HS	Rowlett, Texas (Sachse HS)
15	Miranda Carrasco	D	5-3	Fr.	HS	Cypress, Texas (Cypress Woods HS)
16	Jen Huckaby	M	5-3	Sr.	3L	Frisco, Texas (Heritage HS)
17	Megan Henry	F	5-8	Fr.	HS	Arrington, Tenn. (Page HS)
18	Courtney Robicheaux	D	5-5	Sr.	3L	Mandeville, La. (Saint Scholastica Academy)
20	Monigo Karnley	M	5-4	Fr.	HS	Boothwyn, Pa. (Chichester HS)
21	Tianna Harris	D	5-5	Fr.	HS	Whitby, Ontario, Canada (Donald A. Woodson Secondary School)
22	Andréa Compber	M/F	5-7	Jr.	JC	Paris, France (Jules Uhry HS/Coffeyville [Kan.] CC)
23	Hayden Oswalt	M	5-4	Jr.	1L	Clinton, Miss (Clinton HS/Sam Houston State)
24	Kristen Malebranche	D	5-6	So.	1L	Hillsborough, N.J. (Hillsborough HS)
25	Carly Mauldin	M	5-5	Sr.	3L	Laurel, Miss. (West Jones HS)
26	Olivia Hernandez	F	5-6	RSr.	1L	Phoenix, Ariz. (Westview HS/Arizona State)
27	Hailey Farrington-Bentil	F	5-4	Fr.	HS	Milwaukee, Wis. (University School of Milwaukee)
30	Héloïse Ralambosoa	GK	5-9	Fr.	HS	Saint-Fargeau-Ponthiery, France (Hector Berlioz School)
99	Zakirah McGillivray	F	5-5	Fr.	HS	Brooklyn, N.Y. (Uncommon Charter HS)

ALPHABETICAL

No.	Name	No.	Name	No.	Name
11	BLANCHARD, Sam	26	HERNANDEZ, Olivia	18	ROBICHEAUX, Courtney
15	CARRASCO, Miranda	16	HUCKABY, Jen	7	ROSS, Claire
8	COLEMAN, Gabriella	14	JOHNSON, Niah	2	SMITH, Zoe
22	COMPBER, Andrea	20	KARNLEY, Monigo	3	TYRRELL, Andrea
0	DECRANE, Rhylee	24	MALEBRANCHE, Kristen	10	WALDNER, MaKayla
27	FARRINGTON-BENTIL, Hailey	25	MAULDIN, Carly	5	WARD, AK
6	FOGARTY, Liz	99	MCGILLIVRAY, Zakirah	1	YORK, Peyton
12	GALCERAN, Laura	9	MCKEE, Brooke	4	ZERBEL, Hailey
21	HARRIS, Tianna	23	OSWALT, Hayden		
17	HENRY, Megan	30	RALAMBOSOA, Héloïse		

TEAM STAFF

Head Coach: Tom Anagnost (Kalamazoo College, 1995)
 Assoc. Head Coach: Matt Kagan (Southern New Hampshire, '03)
 Assoc. Head Coach: Josh Rife (Indiana, 2001)
 Volunteer Asst. Coach: Jeremy Sullivan (Jacksonville State, '05)
 Student Assistant: Kase Kingery
 Director of Operations: Geri Siudzinski (Toledo, 2015)
 Athletic Trainer: Stephanie Snow (Alabama, 2015)
 Strength Coach: Aaron Duvall (LSU-Shreveport, 2015)
 Managers: Efreem Egede, Thomas Gilman

PRONUNCIATION GUIDE

Laura **Galceran**..... Gal-ser-AHN
 Niah Johnson..... NYE-uh
 Monigo Karnley..... Mo-NEE-go
 Kristen **Malebranche**..... MAL-branch
 Carly **Mauldin**..... MALL-den
 Hayden **Oswalt**..... OHS-walt
 Héloïse **Ralambosoa**..... el-OH-ees
 Courtney **Robicheaux**..... ROBE-a-show
 Andrea **Tyrrell**..... Ann-dree-ah Tie-rel
 Hailey **Zerbel**..... Zer-bull
 Tom **Anagnost**..... uh-NAG-nist
 Geri **Siudzinski**..... Jerry sud-ZIN-skee
 Ruh-lom-boh-so-ah

2018 ROSTER BREAKDOWN

PLAYERS RETURNING (12)

No.	Name	Pos.	Ht.	CL	GP/GS	Mins	Pts	G	A	SH	SOG	CK	SVS	SV%	GA	SO
9	Brooke McKee	F	5-7	Sr.	18/15	1,208	20	8	4	39	13	0	---	---	---	---
10	MaKayla Waldner	F	5-6	Jr.	16/16	1,246	19	9	1	56	23	0	---	---	---	---
5	A.K. Ward	F/M	5-4	So.	17/9	775	7	3	1	9	6	1	---	---	---	---
18	Courtney Robicheaux	D/M	5-5	Sr.	16/16	1,446	6	3	0	12	5	11	---	---	---	---
25	Carly Mauldin	M	5-5	Sr.	18/18	1,662	4	1	2	32	15	0	---	---	---	---
8	Gabriella Coleman	D/F	5-8	So.	14/8	762	3	0	3	11	3	7	---	---	---	---
11	Sam Blanchard	D	5-6	So.	15/9	911	2	0	2	9	3	3	---	---	---	---
24	Kristen Malebranche	D	5-6	So.	12/11	991	0	0	0	1	0	0	---	---	---	---
23	Hayden Oswalt	M	5-4	Jr.	13/1	188	0	0	0	2	0	0	---	---	---	---
26	Olivia Hernandez	M/F	5-6	RSO.	1/1	71	0	0	0	2	1	0	---	---	---	---
16	Jen Huckaby	M	5-3	Sr.	2/0	30	0	0	0	0	0	0	---	---	---	---
0	Rhylee DeCrane	GK	5-6	RSr.	0/0	0	---	---	---	---	---	---	---	---	---	---

PLAYERS LOST (15)

No.	Name	Pos.	Ht.	CL	GP/GS	Mins	Pts	G	A	SH	SOG	CK	SVS	SV%	GA	SO
7	Mallory Eubanks*	M	5-4	Sr.	17/17	1,538	8	1	6	35	13	77	---	---	---	---
6	Payton Gruenewald*	F/M	5-9	Sr.	16/11	1,096	4	2	0	29	10	0	---	---	---	---
3	Gracie East	F	5-1	Fr.	15/2	391	4	2	0	8	3	0	---	---	---	---
4	Khalyn Harmon*	D	5-5	Sr.	18/18	1,561	3	0	3	7	3	0	---	---	---	---
22	Kelly Dorney*	D/M	5-6	Sr.	18/18	1,683	2	1	0	17	11	0	---	---	---	---
1	Catalina Perez*	GK	5-8	Gr.	18/18	1,717	2	0	2	2	2	0	68	.782	19	6
20	Danie Meuret	F	5-6	Fr.	17/0	396	0	0	0	1	0	0	---	---	---	---
19	Emily Malone	D	5-5	So.	6/1	171	0	0	0	3	3	1	---	---	---	---
12	Grace Doran	M	5-7	Fr.	4/2	128	0	0	0	1	0	0	---	---	---	---
15	Kayleigh Henry*	D	5-3	Sr.	3/0	60	0	0	0	1	0	0	---	---	---	---
2	Katelyn Watson*	M/D	5-7	Sr.	2/0	20	0	0	0	1	0	0	---	---	---	---
13	Hannah Smith*	D/M	5-7	Sr.	11/0	203	0	0	0	0	0	0	---	---	---	---
21	McKenzie Adams*	F	5-7	Sr.	2/0	14	0	0	0	0	0	0	---	---	---	---
33	Bri Aldridge	GK	5-11	Fr.	0/0	---	---	---	---	---	---	---	---	---	---	---

* - Graduated

NEWCOMERS (17)

No.	Name	Pos.	Ht.	CL
15	Miranda Carrasco	D	5-3	Fr.
22	Andrea Compper	M/F	5-7	Jr.
27	Hailey Farrington-Bentil	F/M	5-4	Fr.
6	Liz Fogarty	M	5-9	Fr.
12	Laura Galceran	M	5-7	Fr.
21	Tianna Harris	D	5-5	Fr.
17	Megan Henry	F	5-8	Fr.
14	Niah Johnson	M	5-5	Fr.
20	Monigo Karnley	M	5-4	Fr.
99	Zakirah McGillivray	F	5-5	Fr.
30	Heloise Ralambosoa	GK	5-9	Fr.
7	Claire Ross	F	5-4	Fr.
2	Zoe Smith	D	5-8	Fr.
3	Andrea Tyrrell	F	5-5	Fr.
1	Peyton York	GK	5-8	Fr.
4	Hailey Zerbel	D/F	5-6	Jr.

BY POSITION

Forwards:	10	Alabama:	1	Pennsylvania:	1
Midfielders:	8	Arizona:	1	South Carolina:	1
Defenders:	7	California:	1	Tennessee:	1
Goalkeepers:	3	Colorado:	1	Texas:	7
		Florida:	1	Wisconsin:	1
		Louisiana:	1

BY CLASS

Seniors:	5	Nevada:	1	Spain:	1
Juniors:	3	New Jersey:	1		
Sophomores:	6	New York:	1		
Freshmen:	14				

2018 OPPONENTS

SOUTHERN MISS

Aug. 16 • Starkville, Miss. • 7:00 p.m.



Team Information

Location: Hattiesburg, Miss.
Enrollment: 14,554
Athletic Director: Jon Gilbert
Colors: Black and Gold
Nickname: Golden Eagles
League: Conference USA
Home Field: Southern Miss
Soccer Complex (2,800)
All-time Record: 132-212-33
Record vs. MSU: 2-7-2

Coaching Information

Head Coach: Mohammed El-Zare
Alma Mater: Lincoln Memorial
Record at School: 31-48-14 (Sixth season)
Overall record: Same

2017 Information

Record: 6-9-3
Conference Record: 0-7-3 (13th)
Postseason: DNQ
Final RPI Ranking: 209
Letterwinners Returning/Lost: 16/14

Top Returners

Name	Cl	Pos.	Pts	G	A
Ola Akinniyi	Sr.	D/F	15	7	1
Stephanie Garcia	Sr.	M/F	9	3	3
Miah Zuazua	So.	M	9	2	5

STEPHEN F. AUSTIN

Aug. 19 • Nacogdoches, Texas • 7:00 p.m.



Team Information

Location: Nacogdoches, Texas
Enrollment: 12,950
Athletic Director: Ryan Ivey
Colors: Purple and White
Nickname: Ladyjacks
League: Southland Conference
Home Field: SFA Soccer Field (2,800)
All-time Record: 256-170-38
Record vs. MSU: 0-1-0

Coaching Information

Head Coach: Wally Crittenden
Alma Mater: Florida International
Record at School: 66-27-7 (Sixth season)
Overall record: Same

2017 Information

Record: 12-8-1
Conference Record: 8-3-0 (2nd)
Postseason: Southland Final
Final RPI Ranking: 150
Letterwinners Returning/Lost: 14/8

Top Returners

Name	Cl	Pos.	Pts	G	A
Katelyn Termini	So.	M	14	6	2
Sophia Fondren	So.	M	11	2	7
Carli Arthurs	Jr.	D	6	2	2

MEMPHIS

Aug. 23 • Memphis, Tenn. • 7:00 p.m.



Team Information

Location: Memphis, Tenn.
Enrollment: 21,521
Athletic Director: Tom Bowen
Colors: Blue and Gray
Nickname: Tigers
League: American Athletic Conference
Home Field: Mike Rose Soccer Complex (3,000)
All-time Record: 246-186-32
Record vs. MSU: 7-5-2

Coaching Information

Head Coach: Brooks Monaghan
Alma Mater: Memphis
Record at School: 212-126-28 (19th year)
Overall record: Same

2017 Information

Record: 11-6-3
Conference Record: 4-2-3 (4th)
Postseason: American Semifinals
Final RPI Ranking: 51
Letterwinners Returning/Lost: 16/12

Top Returners

Name	Cl	Pos.	Pts	G	A
Mikayla Morton	Jr.	F	26	10	6
Elizabeth Woerner	Sr.	F	25	11	3
Marie Levasseur	Sr.	F	22	7	8

SOUTH ALABAMA

Aug. 26 • Mobile, Ala. • 7:00 p.m.

**Team Information**

Location: Mobile, Ala.
 Enrollment: 16,699
 Athletic Director: Dr. Joel Erdmann
 Colors: Blue, Red and White
 Nickname: Jaguars
 League: Sun Belt Conference
 Home Field: The Cage (690)
 All-time Record: 255-194-37
 Record vs. MSU: 5-7-1

Coaching Information

Head Coach: Richard Moodie
 Alma Mater: Carson-Newman
 Record at School: 14-6-1 (Second season)
 Overall record: 62-45-8 (Seventh season)

2017 Information

Record: 14-6-1
 Conference Record: 9-1 (1st)
 Postseason: NCAA First Round
 Final RPI Ranking: 62
 Letterwinners Returning/Lost: 11/10

Top Returners

Name	Cl	Pos.	Pts	G	A
Kory Dixon	Jr.	F	12	5	2
Ana Helmert	So.	F/M	10	4	2
Briana Morris	Jr.	F	4	2	0

CENTRAL ARKANSAS

Aug. 30 • Starkville, Miss. • 7:00 p.m.

**Team Information**

Location: Conway, Ark.
 Enrollment: 11,487
 Athletic Director: Dr. Brad Teague
 Colors: Purple and Gray
 Nickname: Bears
 League: Southland Conference
 Home Field: Bill Stephens Track/Soccer Complex
 All-time Record: 150-189-19
 Record vs. MSU: 0-1-0

Coaching Information

Head Coach: Jeremy Bishop
 Alma Mater: Harding University
 Record at School: 57-54-8 (Seventh season)
 Overall record: Same

2017 Information

Record: 11-10-0
 Conference Record: 7-4-0 (4th)
 Postseason: Southland Semifinals
 Final RPI Ranking: 195
 Letterwinners Returning/Lost: 14/12

Top Returners

Name	Cl	Pos.	Pts	G	A
Camille Bassett	Sr.	F	8	3	2
Hadley Dickinson	So.	M	7	3	1
Jordan Slim	Jr.	M/F	7	3	1

AUSTIN PEAY

Sept. 2 • Starkville, Miss. • 1:00 p.m.

**Team Information**

Location: Clarksville, Tenn.
 Enrollment: 10,597
 Athletic Director: Ryan Ivey
 Colors: Red and White
 Nickname: Governors
 League: Ohio Valley Conference
 Home Field: Morgan Bros. Soccer Field (800)
 All-time Record: 109-149-27
 Record vs. MSU: Never met

Coaching Information

Head Coach: Naomi Kolarova
 Alma Mater: Metropolitan State-Denver
 Record at School: First season
 Overall record: Same

2017 Information

Record: 8-7-3
 Conference Record: 3-4-3 (T-6th)
 Postseason: OVC First Round
 Final RPI Ranking: 175
 Letterwinners Returning/Lost: 22/5

Top Returners

Name	Cl	Pos.	Pts	G	A
McKenzie Dixon	Sr.	F	9	4	1
Morgan Drawdy	So.	M/F	8	3	2
Claire LaRose	So.	M	7	3	1

2018 OPPONENTS

LOUISIANA TECH

Sept. 9 • Ruston, La. • 1:00 p.m.



Team Information

Location: Ruston, La.
Enrollment: 12,873
Athletic Director: Tommy McClelland
Colors: Red and Blue
Nickname: Lady Techsters
League: Conference USA
Home Field: Lady Techster Soccer Complex
All-time Record: 132-108-31
Record vs. MSU: 0-2-0

Coaching Information

Head Coach: Kevin Sherry
Alma Mater: Bangor University (Wales)
Record at School: 121-78-26 (12th year)
Overall record: 194-107-40 (18th year)

2017 Information

Record: 14-3-5
Conference Record: 6-1-3 (3rd)
Postseason: C-USA Semifinals
Final RPI Ranking: 71
Letterwinners Returning/Lost: 15/12

Top Returners

Name	Cl	Pos.	Pts	G	A
Mylene Roy-Ouellet Sr.	F	19	8	3	
Nomvula Kgoale Sr.	D	15	6	3	
Elizabeth Doll So.	D	6	2	2	

AUBURN

Sept. 14 • Auburn, Ala. • 6:30 p.m.



Team Information

Location: Auburn, Ala.
Enrollment: 28,290
Athletic Director: Allen Greene
Colors: Navy Blue & Burnt Orange
Nickname: Tigers
League: Southeastern Conference
Home Field: Auburn Soccer Complex (1,500)
All-time Record: 278-197-49
Record vs. MSU: 16-4-2

Coaching Information

Head Coach: Karen Hoppa
Alma Mater: UCF
Record at School: 225-147-37 (20th season)
Overall record: 289-191-46 (26th season)

2017 Information

Record: 8-7-5
Conference Record: 4-2-4 (6th)
Postseason: NCAA Second Round
Final RPI Ranking: 22
Letterwinners Returning/Lost: 15/9

Top Returners

Name	Cl	Pos.	Pts	G	A
Kristen Dodson Sr.	F	20	8	4	
Bri Folds So.	F/M	14	4	6	
Courtney Schell Sr.	M	8	4	0	

SOUTH CAROLINA

Sept. 20 • Starkville, Miss. • 7:00 p.m.



Team Information

Location: Columbia, S.C.
Enrollment: 34,099
Athletic Director: Ray Tanner
Colors: Garnet and Black
Nickname: Gamecocks
League: Southeastern Conference
Home Field: Eugene E. Stone III Stadium (5,700)
All-time Record: 276-166-50
Record vs. MSU: 11-4-3

Coaching Information

Head Coach: Shelley Smith
Alma Mater: Vermont
Record at School: 221-109-44 (18th season)
Overall record: 262-143-46 (22nd season)

2017 Information

Record: 19-3-1
Conference Record: 11-0-1 (1st)
Postseason: NCAA Semifinals
Final RPI Ranking: 3
Letterwinners Returning/Lost: 16/7

Top Returners

Name	Cl	Pos.	Pts	G	A
Elexa Bahr Jr.	F	17	8	1	
Luciana Zullo So.	F	13	5	3	
Bianca Galassini So.	M	8	4	0	

2018 OPPONENTS

TENNESSEE

Sept. 23 • Knoxville, Tenn. • 2:00 p.m.



Team Information

Location: Knoxville, Tenn.
Enrollment: 28,321
Athletic Director: Phillip Fulmer
Colors: Orange and White
Nickname: Volunteers
League: Southeastern Conference
Home Field: Regal Soccer Stadium (3,000)
All-time Record: 262-164-40
Record vs. MSU: 15-2-1

Coaching Information

Head Coach: Brian Pensky
Alma Mater: Emory University
Record at School: 65-40-18 (Seventh season)
Overall record: 132-93-38 (14th season)

2017 Information

Record: 15-4-2
Conference Record: 6-3-1 (T-4th)
Postseason: NCAA Second Round
Final RPI Ranking: 16
Letterwinners Returning/Lost: 17/7

Top Returners

Name	Cl	Pos.	Pts	G	A
Khadija Shaw	Sr.	F/M	33	14	5
Erin Gilroy	RSo.	F/M	17	4	9
Anna Bialczak	RSr.	M/F	16	6	4

FLORIDA

Sept. 28 • Starkville, Miss. • 7:00 p.m.



Team Information

Location: Gainesville, Fla.
Enrollment: 53,744
Athletic Director: Scott Stricklin
Colors: Orange and Blue
Nickname: Gators
League: Southeastern Conference
Home Field: James G. Pressly Stadium (4,500)
All-time Record: 407-110-32
Record vs. MSU: 15-2-1

Coaching Information

Head Coach: Becky Burleigh
Alma Mater: Methodist College
Record at School: 407-110-32 (24th season)
Overall record: 489-133-38 (29th season)

2017 Information

Record: 17-7-0
Conference Record: 7-3-0 (3rd)
Postseason: NCAA Quarterfinals
Final RPI Ranking: 12
Letterwinners Returning/Lost: 27/5

Top Returners

Name	Cl	Pos.	Pts	G	A
Deanne Rose	So.	F	21	9	3
Mayra Pelayo	Sr.	M	10	4	2
Sarah Troccoli	Sr.	M	10	4	2

VANDERBILT

Oct. 4 • Nashville, Tenn. • 7:00 p.m.



Team Information

Location: Nashville, Tenn.
Enrollment: 6,871
Athletic Director: David Williams II
Colors: Black and Gold
Nickname: Commodores
League: Southeastern Conference
Home Field: Vanderbilt Soccer/Lacrosse Complex (2,400)
All-time Record: 303-242-52
Record vs. MSU: 17-2-0

Coaching Information

Head Coach: Darren Ambrose
Alma Mater: USC Spartanburg
Record at School: 31-24-7 (Fourth season)
Overall record: 179-95-42 (19th season)

2017 Information

Record: 13-7-2
Conference Record: 6-3-1 (T-4th)
Postseason: NCAA Second Round
Final RPI Ranking: 33
Letterwinners Returning/Lost: 20/7

Top Returners

Name	Cl	Pos.	Pts	G	A
Leila Azari	So.	F	9	2	5
Jackie Welch	RJr.	D	8	4	0
Olivia Simmons	So.	D	8	3	2

2018 OPPONENTS

ALABAMA

Oct. 7 • Tuscaloosa, Ala. • 1:00 p.m.



Team Information

Location: Tuscaloosa, Ala.
Enrollment: 38,563
Athletic Director: Greg Byrne
Colors: Crimson and White
Nickname: Crimson Tide
League: Southeastern Conference
Home Field: Alabama Soccer Complex (1,500)
All-time Record: 237-242-31
Record vs. MSU: 12-7-3

Coaching Information

Head Coach: Wes Hart
Alma Mater: Washington
Record at School: 26-28-5 (Fourth season)
Overall record: Same

2017 Information

Record: 12-8-1
Conference Record: 4-5-1 (T-7th)
Postseason: NCAA First Round
Final RPI Ranking: 34
Letterwinners Returning/Lost: 16/5

Top Returners

Name	Cl	Pos.	Pts	G	A
Abbie Boswell	Sr.	F	18	8	2
Emma Welch	Sr.	M	12	2	8
Casey Wertz	So.	F	9	4	1

TEXAS A&M

Oct. 12 • College Station, Texas • 7:30 p.m.



Team Information

Location: College Station, Texas
Enrollment: 68,625
Athletic Director: Scott Woodward
Colors: Maroon and White
Nickname: Aggies
League: Southeastern Conference
Home Field: Ellis Field (3,500)
All-time Record: 425-126-34
Record vs. MSU: 6-0-0

Coaching Information

Head Coach: G Guerrieri
Alma Mater: Tulsa
Record at School: 425-126-34 (26th season)
Overall record: 441-138-35 (27th season)

2017 Information

Record: 18-2-2
Conference Record: 9-1-0 (2nd)
Postseason: NCAA Second Round
Final RPI Ranking: 7
Letterwinners Returning/Lost: 16/4

Top Returners

Name	Cl	Pos.	Pts	G	A
Ally Watt	Jr.	F	24	11	2
Emily Bates	Sr.	M/F	14	4	6
Grace Piper	Jr.	M	10	4	2

ARKANSAS

Oct. 18 • Starkville, Miss. • 7:00 p.m.



Team Information

Location: Fayetteville, Ark.
Enrollment: 27,558
Athletic Director: Hunter Yurachek
Colors: Cardinal and White
Nickname: Razorbacks
League: Southeastern Conference
Home Field: Razorback Field (1,500)
All-time Record: 254-313-43
Record vs. MSU: 20-3-0

Coaching Information

Head Coach: Colby Hale
Alma Mater: Oral Roberts
Record at School: 68-58-12 (Seventh season)
Overall record: Same

2017 Information

Record: 11-11-2
Conference Record: 4-5-1 (T-7th)
Postseason: NCAA First Round
Final RPI Ranking: 46
Letterwinners Returning/Lost: 14/10

Top Returners

Name	Cl	Pos.	Pts	G	A
Parker Goins	So.	F	25	9	7
Stefani Doyle	Jr.	M/F	14	4	6
Kayla McKeon	Jr.	M	13	4	5

OLE MISS

Oct. 21 • Oxford, Miss. • 4:00 p.m.

**Team Information**

Location: Oxford, Miss.
 Enrollment: 24,250
 Athletic Director: Ross Bjork
 Colors: Cardinal Red and Navy Blue
 Nickname: Rebels
 League: Southeastern Conference
 Home Field: Ole Miss Soccer Stadium (1,500)
 All-time Record: 243-182-47
 Record vs. MSU: 13-6-4

Coaching Information

Head Coach: Matthew Mott
 Alma Mater: UCF
 Record at School: 85-63-19 (Ninth season)
 Overall record: Same

2017 Information

Record: 10-7-3
 Conference Record: 3-5-2 (9th)
 Postseason: NCAA First Round
 Final RPI Ranking: 44
 Letterwinners Returning/Lost: 16/7

Top Returners

Name	Cl	Pos.	Pts	G	A
CeCe Kizer	Sr.	F/M	39	16	7
Channing Foster	So.	F/M	26	12	2
Grace Johnson	So.	D	6	3	0

LSU

Oct. 25 • Starkville, Miss. • 7:00 p.m.

**Team Information**

Location: Baton Rouge, La.
 Enrollment: 31,527
 Athletic Director: Joe Alleva
 Colors: Purple & Gold
 Nickname: Tigers
 League: Southeastern Conference
 Home Field: LSU Soccer Stadium (2,197)
 All-time Record: 216-201-53
 Record vs. MSU: 19-2-2

Coaching Information

Head Coach: Brian Lee
 Alma Mater: Furman
 Record at School: 130-101-42 (14th season)
 Overall record: 274-181-51 (25th season)

2017 Information

Record: 8-7-3
 Conference Record: 1-6-3 (13th)
 Postseason: DNQ
 Final RPI Ranking: 59
 Letterwinners Returning/Lost: 15/9

Top Returners

Name	Cl	Pos.	Pts	G	A
Alex Thomas	Sr.	F/D	18	8	2
Tinaya Alexander	So.	F	13	3	7
Lucy Parker	So.	D	10	3	4

SEASON PREVIEW

Expectations are at an all-time high for the 2018 Mississippi State soccer team after the Tom Anagnost era opened with the best final mark in nearly two decades.

2017 saw MSU go 9-5-4 (2-5-3 in Southeastern Conference play) and finish in a tie for 10th in the league standings.

Anagnost's effect was felt early on, as the Bulldogs set not only a single-game attendance mark in his very first outing as MSU head coach but also a single-season attendance record.



On the pitch, the Bulldogs nearly doubled their 2017 scoring output—scoring 32 goals after netting just 34 the previous two seasons. The Bulldogs were also in a position to win every game they played, with all nine non-victories coming by just one goal or less. State's final RPI of 45 was its best final mark in program history.

To reach the SEC Tournament for the first time since 2004, the Bulldogs will have to navigate through a difficult schedule, both in the non-conference slate and in the always-difficult SEC.

Eleven of the teams the Bulldogs will square off against this season, including exhibitions, made the NCAA Tournament in 2016, with seven of them making it past the first round. Two of those teams made it to the third round or beyond.

A mix of experienced juniors and seniors welcomes one of the largest crops of newcomers in program history to the fold, while a talented group of sophomores also returns to bolster the

Maroon and White side. Of the newcomers, two transfers join 14 freshmen, so a lot of new faces will be relied upon to continue the upward trend of Bulldog soccer.

2017 goals leader and All-SEC Second Team selection MaKayla Waldner returns after a sensational sophomore campaign in which she led the Bulldogs in several offensive categories a year ago, netting 9 goals and attempting a team-high 56 shots with 23 on-target. Her 5 game-winning goals set a program record, and she sits just three shy of tying the career mark.

Brooke McKee, MSU's points leader a season ago, also returns for her senior season. In her first season in Starkville, the Troy transfer immediately provided a spark to the State lineup, scoring a career-high 20 points, including a career-best 8 goals and 4 assists). Also, Olivia Hernandez, a transfer from Arizona State, was a prolific scorer in high school, scoring a district-record 141 goals in her four years. Hernandez returns for her redshirt sophomore campaign after earning a medical hardship last season.

BY THE NUMBERS

MSU returns **10** players from last season's roster

The Bulldogs brought in **16** newcomers for the 2017 season

The 2017 roster features **5** seniors

Returnees scored **24** of MSU's **32** goals last year

MSU faces **17** teams coming off of a winning season (including exhibitions)

This year's slate also features **11** NCAA Tournament teams

Of those 11 NCAA Tourney teams, **7** made it past the first round of the tournament

MSU's schedule features **12** teams that finished in the Top 50 of the NCAA RPI





Two-time minutes leader Carly Mauldin returns as a senior, having played over 1,600 minutes in all three seasons as a Bulldog. Mauldin helps lead a Bulldog midfield unit that saw the departure of All-SEC selection Mallory Eubanks, who led the squad in assists all four years and earned the highest selection by a Bulldog in the National Women's Soccer League Draft, going 16th overall to the Washington Spirit.

Hayden Oswalt also returns, having played in 13 contests as a sophomore transfer a year ago. Six freshmen (Andrea Compper, Hailey Farrington-Bentil, Liz Fogarty, Laura Galceran, Niah Johnson and Monigo Karnley) join the Maroon and White to help bolster the midfield spot. Compper has the potential to bolster the already-potent Bulldog offense, as the Paris, France, native scored in bunches en route to NJCAA All-American honors in 2017 at Coffeyville CC in Kansas.

The defensive end of the field looks to be the most veteran areas on the squad. Senior Courtney Robicheaux has seen significant time in the backfield for MSU over her previous three years, while

also moving up to become a capable goal-scorer. Sophomores Sam Blanchard and Kristen Malebranche also come back for State after seeing quality playing time as freshmen.

In the net, the Bulldogs look to replicate the success of All-American goalkeeper Catalina Perez, who became one of the top shot-stoppers in not only the conference, but the entire nation in her lone season as a Bulldog. Rhylee DeCrane returns as a fifth-year senior after redshirting in 2017 to provide leadership for a pair of freshmen. Peyton York enrolled in the spring to earn some valuable early experience, while Heloise Ralambosoa—the starting goalkeeper for France's U-23 National Team also joins the Bulldogs.

Anagnost's second season kicks off with a pair of road exhibition games in Wisconsin that will help prepare the club for difficult opposition throughout the year—Aug. 9 at Wisconsin and Aug. 11 at Marquette.

The regular season will then kick off on Thursday, Aug. 16 at home against in-state foe Southern Miss. Then, on Sunday, Aug. 19, the Bulldogs will begin a three-match road swing at Stephen F. Austin before heading back east to take on Memphis (Aug. 23) and South Alabama (Aug. 26). MSU will then return home to play three straight home matches against Central Arkansas (Aug. 30), first-time foe Austin Peay (Sept. 2) and Louisiana Tech (Aug. 9).

MSU will kick off SEC play at Auburn on Sept. 14. The Bulldogs will host South Carolina (Sept. 20), Florida (Sept. 27), Alabama (Oct. 7) and Arkansas (Oct. 18), while LSU (Oct. 25) will serve as the regular season finale. In addition to the trip to Auburn, the Bulldogs will also visit Tennessee (Sept. 23), Vanderbilt (Oct. 4), Texas A&M (Oct. 12) and in-state rival Ole Miss (Oct. 21).

If the Bulldogs can survive its gauntlet of a 2018 schedule, it will have a chance to play in the SEC Tournament in Orange Beach, Alabama to be held from Oct. 29-Nov. 4. Should the Bulldogs move past that would mean they would walk a path no MSU team has walked before by going to the NCAA Tournament, set to begin Nov. 9.



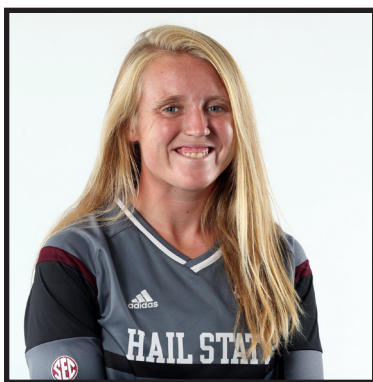

RHYLEE DECRANE

0

Redshirt Senior | 5-6 | Goalkeeper
Myrtle Beach, S.C. | Myrtle Beach HS

2017 | SENIOR

Did not see action in her senior season and was redshirted • Named to the SEC Community Service Team.

2016 | JUNIOR

Did not see action her junior season • Named to the SEC Community Service Team.

2015 | SOPHOMORE

Appeared in two games for the Bulldogs at goal • Logged 32 minutes on the season • Allowed no goals in her two games played for MSU • Aided in the 4-0 clean sheet against Nicholls State (Sept. 4).

2014 | SOPHOMORE

Appeared in 16 games on the season and made 12 starts in goal • Logged a total time of 1182:59 in net for the Bulldogs • Amassed a 3-10 record in goal • Allowed 28 goals and made 77 saves for a goals against average of .733 • Played the entirety of 10 games, including 105:35 in an overtime win over Southern Miss (Aug. 31) • Notched two points on two assists • Took four shots, one on goal • Held opponents to no goals in four appearances • Earned the split shutout in a 5-0 win over Arkansas State (Sept. 5) • Her first-career assist came vs. Arkansas State on a pass to Shelby Jordan at midfield that ended in a breakaway goal in the 18th minute • Recorded another assist on a clearance into the opposing defense that was buried in the 60th minute against Georgia (Oct. 5).

HIGH SCHOOL/CLUB

Played 46 games in goal over her freshman and sophomore seasons for Coach Curtis Freeman at Myrtle Beach High School • Earned four stars from

TopDrawerSoccer.com • Posted a 0.6 goals against average in the 3,960 minutes she played in her high school career • Named to the All-Region 8, Toast of the Coast and All-State teams during her freshman and sophomore seasons • Played for teams that won the Region 3A high school title in 2010 and 2011 • Allowed only eight goals in 1,800 minutes between the posts her freshman year • Helped her Carolina Elite team to the ECNL National Playoffs in Denver in the 2012-13 season with a 0.6 goals against average in the 25 games she played in that campaign • Anchored the team that ranked 21st in the Southeast Region in 2013-14 season • Made South Carolina's ODP team all three years she tried out in 2009, 2010 and 2012.

COMMUNITY SERVICE/ACADEMICS

Volunteers her time with the West Point Humane Society • SAAC leader • Works with Habitat for Humanity • Donates her time with the local Salvation Army • Participates in carpool meet and greet with area Starkville schools • Named to the 2016 SEC Fall Academic Honor Roll.

PERSONAL

Born Rhylee DeCrane on Feb. 16, 1996 in Myrtle Beach, S.C. • The daughter of Chris and Beth DeCrane, and has a sister, Laura • Majoring in biological engineering and mathematics • Goal after college is to intern with Disney • Favorite book is "Wuthering Heights" • Favorite food is poutine • Best moment of her career was getting an assist against Georgia in 2014 • Proudest academic moment at MSU was getting an "A" in mechanical engineering.

Career Game Highs

Minutes: 106 vs. Southern Miss (8/31/14)

Saves: 10 at Auburn (10/23/14)

Goals Allowed: 5, twice, last at Florida (10/10/14)

Assists: 1, twice, last vs. Georgia (10/5/14)

Shots Faced: 24, 3x, last vs. Arkansas (10/26/14)



DECRANE'S CAREER STATS

Year	GP	GS	GA	Avg	Saves	Save%	W	L	T	SHO	SF	YC-RC	MIN
2014	16	13	28	2.13	77	0.733	3	10	0	0	247	1-0	1,118
2015	2	0	0	0.00	0	0.00	0	0	0	0	0	0-0	32
2016	--DID NOT PLAY--												
2017	--REDSHIRTED--												
Total	18	13	28	2.07	77	0.733	3	10	0	0	247	1-0	1,215

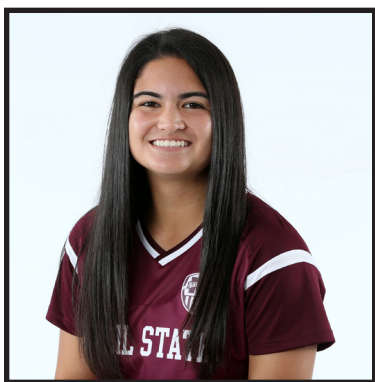

JEN HUCKABY

16

Senior | 5-3 | Midfielder
Frisco, Texas | Heritage HS

2017 | JUNIOR

Played in two matches, logging 30 minutes on the pitch.

2016 | SOPHOMORE

Played in 13 games and got the starting nod three times • First start of the season came in MSU's 3-1 win against UT Martin • Logged 437 minutes, while earning a season-high 78 against South Carolina • Scored her first collegiate goal against Missouri • Took five shots and had two on target • Recorded one corner kick against LSU.

2015 | FRESHMAN

Saw action in six games for the Bulldogs, while starting in five of those contests • Earned her first collegiate start in the 3-0 win versus Kentucky (Oct. 11) • Logged 255 minutes with a season-high 73 coming against Kentucky (Oct. 11) • Voted "Most Improved" by her teammates.

HIGH SCHOOL/CLUB

Earned three varsity letters in her three seasons at Heritage High School (Texas) • Was named all-district first team every season in which she competed • Was a member of the FC Dallas club • Also lettered four times in cross country and track and field three times in the 1600-meter and 3200-meter races.

COMMUNITY SERVICE/ACADEMICS

Fall SEC Academic Honor Roll (2016 and 2017) • Volunteers with local school children at car pool meet and greet with the team.

PERSONAL

Born Jennifer Huckaby on Nov. 30, 1996 in Waukesha, Wisc. • The daughter of Ken and Michiko Huckaby, has two brothers Jackson and Jonathan • Father is an "Ironman" • Majoring in kinesiology • Chose MSU because of the beautiful campus • Owns a black belt in Tae Kwon Do

Career Game Highs

Minutes: 78, vs. South Carolina (10/6/16)

Points: 2, at Missouri (9/25/16)

Goals: 1, at Missouri (9/25/16)

Assists: N/A

Shots: 2, vs. Alabama (9/30/16)

Shots on Goal: 2, vs. Alabama (9/30/16)

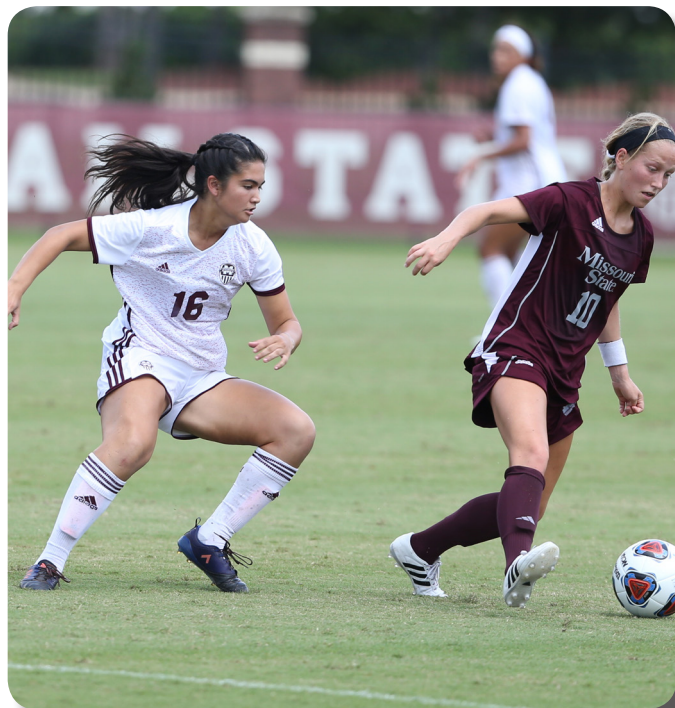

HUCKABY'S CAREER STATS

Year	GP	GS	G	A	PTS	SH	SH%	SOG	SOG%	GW	PK-ATT	YC-RC	MIN
2015	6	5	0	0	0	0	0.000	0	0.000	0	0-0	0-0	255
2016	13	3	1	0	2	5	0.200	2	0.400	0	0-0	0-0	437
2017	2	0	0	0	0	0	0.000	0	0.000	0	0-0	0-0	30
Total	21	8	1	0	2	5	0.200	2	0.400	0	0-0	0-0	722



CARLY MAULDIN

25

Senior | 5-5 | Midfielder
Laurel, Miss. | West Jones HS

2017 | JUNIOR

Named to the SEC Preseason Watch List • Key midfielder for the Bulldogs, starting all 18 matches and totaling 1,662 minutes • Went the distance 14 times, which was tied for most on the team • Attempted 32 shots with 15 being on target • Tallied her first assist of the year on Sept. 3 vs. Colgate on Gracie East's second goal of the game • Assisted Brooke McKee's goal on Oct. 5 at No. 3 South Carolina • Scored her first career goal by sending a laser on a free kick into the back of the net at Alabama on Oct. 15.

2016 | SOPHOMORE

Named to the SEC Preseason Watch List • Started all 18 games for the Bulldogs for a second-straight season • Led the team once again in minutes played after logging 1,653 minutes • Was first on the team in 90 minutes or more games played after going the distance 16 times • Earned her first career in the 3-1 win against UT Martin • Tallied 21 shots, with six being on target.

2015 | FRESHMAN

Started all 18 games for the Maroon and White in her first season • Led the Bulldogs in minutes played after logging 1,662 during her freshman campaign • Played 110 minutes three times during the season, while going the full distance in all but one game • Recorded 23 shots with nine on target • Voted "Newcomer of the Year" by her teammates.

HIGH SCHOOL/CLUB

Started playing high school soccer in seventh grade and as a result earned six varsity letters • Helped West Jones to two Mississippi 5A State Championships and one district championship • Earned letters competing in Track & Field in four events (Pole vault, 800 meter, 1600 meter and the 4 x 400 relay).

COMMUNITY SERVICE/ACADEMICS

Fall SEC Academic Honor Roll (2016, 2017) • Volunteers her time with local school children at car pool meet and greets with the rest of the team

PERSONAL

Born Carly Mackenzie Mauldin on May 30, 1997 • The daughter of Lance and Stacie Mauldin • Has two siblings, Caleb and Cade • Majoring in kinesiology • Chose MSU because it's her family's tradition • Played on the same high school team as Ole Miss' Sara Coleman • Favorite team to face is South Carolina because it is competitive and a good test • Goal after college is to become a physical therapist.

Career Game Highs

Minutes: 110, 7x, last vs. Ole Miss (10/22/17)

Points: 2 at Alabama (10/15/17)

Goals: 1 at Alabama (10/15/17)

Assists: 1, 3x, last at South Carolina (10/5/17)

Shots: 6 at Alabama (10/15/17)

Shots on Goal: 3, 2x, last vs. Ole Miss (10/22/17)

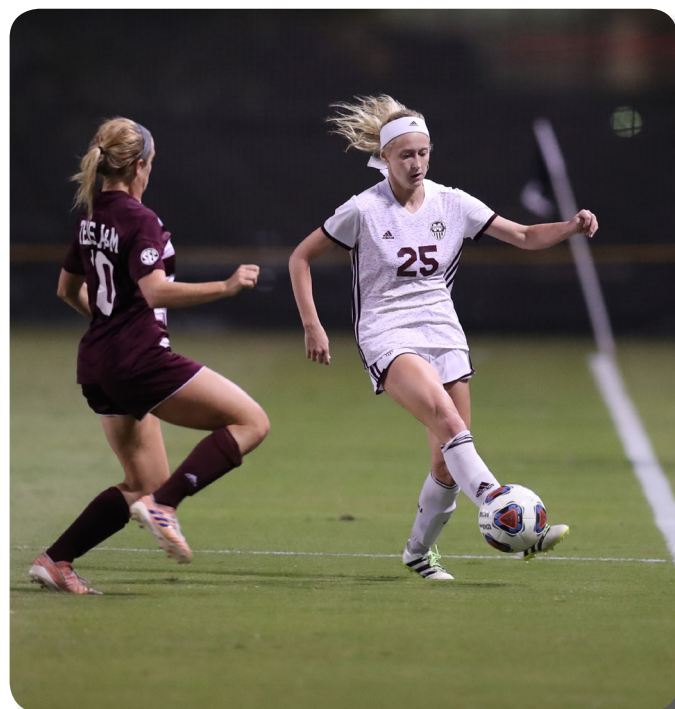

MAULDIN'S CAREER STATS

Year	GP	GS	G	A	PTS	SH	SH%	SOG	SOG%	GW	PK-ATT	YC-RC	MIN
2015	18	18	0	0	0	23	0.000	9	0.391	0	0-0	4-0	1,662
2016	18	18	0	1	1	21	0.000	6	0.286	0	0-0	1-0	1,653
2017	18	18	1	2	4	32	0.031	15	0.469	0	0-0	1-0	1,662
Total	54	54	1	3	5	76	0.013	30	0.395	0	0-0	6-0	4,977



BROOKE MCKEE

9

Senior | 5-6 | Forward
Huntsville, Ala. | Sparkman HS/Troy

2017 | JUNIOR

Immediately contributed to the Bulldogs' offensive success after transferring from Troy, leading the team in points (20) and scoring a career-best 8 goals with two of them being game-winners • Started in 15 of her 18 matches played, amassing 1,208 minutes • Second on the team in shots taken (39) and shots on goal (13) • Scored her first goal as a Bulldog on Aug. 20 vs. Missouri State (82') on a header assisted by Mallory Eubanks • Netted State's first of six goals vs. Colgate on Sept. 3 and followed up with an assist on A.K. Ward's second goal later in the game • Got MSU started with a goal in its 3-1 win against Southeast Missouri State on Sept. 8 and assisted MaKayla Waldner's game-winner • Netted her fourth goal of the year on Sept. 21 vs. Missouri • Assisted on Payton Gruenewald's header goal on Oct. 5 at No. 3 South Carolina, while also scoring her own goal later in the match • Tied her career high with two goals on Oct. 19 at Georgia, including a rocket on a free kick into the upper-90 just 20 seconds before Waldner scored State's third goal of the night • Tallied her team-best ninth goal of the year in a 1-1 tie vs. No. 25 Ole Miss on Oct. 22, when she played a season-high 107 minutes • SEC Offensive Player of the Week and TopDrawerSoccer Team of the Week on Oct. 23 after her three-goal output vs. Georgia and Ole Miss • Tallied an assist on Waldner's game-winner vs. San Jose State on Nov. 4.

2016 | SOPHOMORE (TROY)

Played in 15 games, drawing 14 starts • Coached by current MSU associate head coach Jason Hamilton both of her seasons in Troy • Played 1,010 minutes • Tied for the team lead in goals with four • Lead the Trojans in shots (46) and shots on goal (18) • Hit two game-winning goals • Scored the game-winner vs. Gardner-Webb and also had an assist.

2015 | FRESHMAN (TROY)

Appeared in 19 games her first season at Troy, drawing the starting nod 17 times • Played 966 minutes • Helped the Trojans to a 14-4-2 ledger • Scored four goals and had four assists • Attempted 32 shots, with 16 being on target • Knocked in a pair of goals on August 25 at Alabama State.

HIGH SCHOOL/CLUB

Prepped at Sparkman High School in Harvest, Alabama • As a senior, scored 32 goals while dishing out six assists • Was one of the three finalists for the Gatorade Player of the Year in Alabama • Scored 33 goals in her junior season • Played in the AHSAA North/South game in 2014 and was also named to the Alabama NSCAA All-State team • Made the River City Shootout all-tournament team in 2014 • Named best offensive player in 2014 • Also played volleyball for Sparkman • Played club soccer for Birmingham United.

COMMUNITY SERVICE/ACADEMICS

SEC First-Year Academic Honor Roll • Earned the award for outstanding academic performance in public speaking in 2017 • Earned an academic leadership award in 2014 • Volunteers with Downtown Rescue Mission in Huntsville • Helped with local soccer camps • Also volunteers her time at animal shelters.

PERSONAL

Born Brooke Ashton McKee on May 29, 1997 in Huntsville, Alabama • Daughter of Paul and Vickie McKee • Has one sibling: Megan • Majoring in business information systems • Chose MSU because it seemed like a family • Biggest fear is being stranded in the ocean • Favorite thing about soccer is that it is a stress reliever • Favorite player is Lionel Messi • Favorite book is the F. Scott Fitzgerald classic, *The Great Gatsby* • Favorite food is Mexican food.

Career Game Highs

Minutes: 110 at Mercer (9/9/16)

Points: 4, 2x, last at Georgia (10/19/17)

Goals: 2, 2x, last at Georgia (10/19/17)

Assists: 2 vs. Austin Peay (9/4/15)

Shots: 6, 3x, last at Georgia State (9/30/16)

Shots on Goal: 3, 3x, last vs. Ole Miss (10/22/17)



MCKEE'S CAREER STATS

Year	GP	GS	G	A	PTS	SH	SH%	SOG	SOG%	GW	PK-ATT	YC-RC	MIN
2015*	19	17	4	4	12	32	0.125	16	0.500	1	0-0	0-1	966
2016*	15	14	4	2	10	46	0.087	18	0.391	2	0-0	1-0	1,010
2017	18	15	8	4	20	39	0.205	13	0.333	2	0-0	0-0	1,208
Total	52	46	16	10	42	117	0.137	47	0.402	5	0-0	1-1	3,184

* - at Troy



COURTNEY ROBICHEAUX 18

Senior | 5-5 | Defender
Mandeville, La. | Saint Scholastica Academy

2017 | JUNIOR

Started all 16 matches she appeared in, amassing 1,446 minutes played, including going the distance a dozen times • Scored a career-high 3 goals as a junior on 12 shots taken • Second on the team with 11 corner kicks taken, including 7 against Alabama on Oct. 15 • Netted her first goal of the year on Aug. 27 vs. Central Arkansas off a clearance from Catalina Perez • Found the net for the second time of the year on Sept. 10 vs. South Alabama on a free kick • Scored the first goal of the match on Oct. 26 vs. No. 14 Texas A&M off Mallory Eubanks' corner kick.

2016 | SOPHOMORE

Started all 18 games for MSU on the back line • Logged the second-most minutes on the team at 1,617, while going the distance 14 times • Scored her first career goal for the Bulldogs against Vanderbilt • Tallied 16 shots with eight on goal.

2015 | FRESHMAN

Played and started in 17 games for the Bulldogs on the back line • Her 1,557 minutes played were the second most on the team • Went the distance 15 times in her first season, recording a season-high of 110 minutes three times • Ended the season on a streak of 13-consecutive games with 90 minutes or more played • Earned her first collegiate assist of the season against Florida (Oct. 16), after her pass found Kennadi Carbin for a score • Took 12 shots on the season, with four on target.

HIGH SCHOOL/CLUB

Lettered in all four seasons at St. Scholastica • A four-time LHSAA All-State selection and a four-time All-District selection... Helped St. Scholastica to a LHSAA Division I State Championship in her senior season and state title game appearances in her sophomore and junior campaigns • Ended her senior season by being named LHSAA Division I State Championship Match Most Valuable Player • Clocked a 40-yard dash time of 4.5 during her junior season • Was named Defensive Player of the Year by the New Orleans Advocate as a sophomore • Made the LHSAA All-State freshman team.

COMMUNITY SERVICE/ACADEMICS

Fall SEC Academic Honor Roll (2016, 2017) • Earned the 2018 Newsom Award for having the highest GPA on the team • Spends time with local school children at car pool meet and greets with the rest of the team

PERSONAL

Born Courtney Robicheaux on Sept. 26, 1997 in New Orleans, La • The daughter of Cliff and Rhonda Robicheaux, has three siblings Kayla, Brittany and Mason • Father played baseball collegiately at the University of New Orleans • Majoring in business administration • Chose MSU because she loved the people and the campus • Likes to play tennis outside of soccer • Favorite team to face is LSU • Goal after college is to get into graduate school and work her way up in the fashion merchandising world.

Career Game Highs

Minutes: 110, 7x, last vs. Ole Miss (10/22/17)
Points: 2, 4x, last vs. Texas A&M (10/26/17)
Goals: 1, 4x, last vs. Texas A&M (10/26/17)
Assists: 1, vs. Florida (10/16/15)
Shots: 2, 10x, last vs. Texas A&M (10/26/17)
Shots on Goal: 2, at Southern Miss (9/4/16)

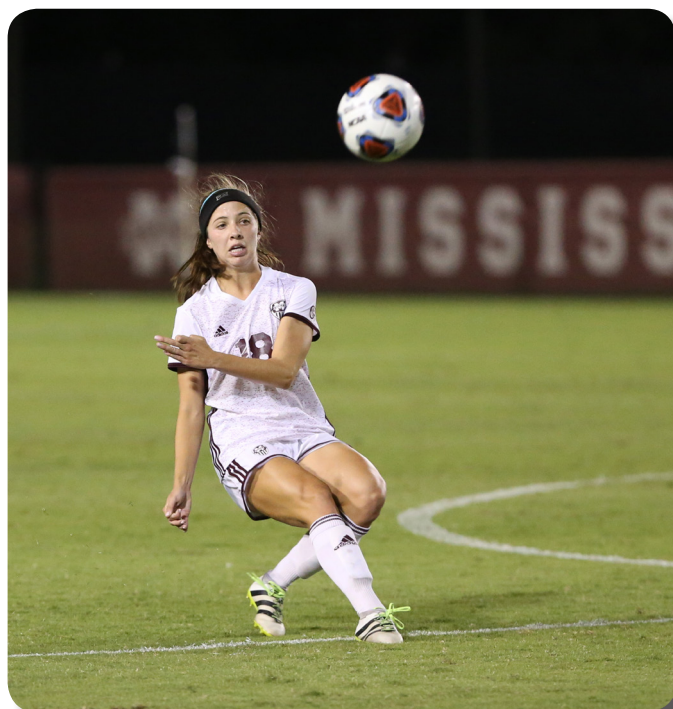

ROBICHEAUX'S CAREER STATS

Year	GP	GS	G	A	PTS	SH	SH%	SOG	SOG%	GW	PK-ATT	YC-RC	MIN
2015	17	17	0	1	1	12	0.000	4	0.333	0	0-0	1-1	1,556
2016	18	18	1	0	2	16	0.062	8	0.500	0	0-0	0-0	1,617
2017	16	16	3	0	6	12	0.250	5	0.417	0	0-0	2-0	1,446
Total	51	51	4	1	9	40	0.100	17	0.425	0	0-0	3-1	4,619



**ANDREA
COMPBER**

22

Junior | 5-7 | Midfielder/Forward
Paris, France | Jules Uhry HS/Coffeyville (Kan.) C.C.

2017 | SOPHOMORE (COFFEYVILLE [KANSAS] CC)

Named a second-team NJCAA All-American • Played 20 games, making 19 starts • Totaled 40 points, which led the team and ranked 49th in the nation • Scored 14 goals, including six game-winners, on 36 shots • Added 12 assists • Her six game-winning goals ranked 12th among the NJCAA • Had a 10-game point streak to open the season • Scored twice and added an assist against MCC-Blue River (8/22) • Picked up two assists at Pratt (8/27) • Scored and added an assist against MCC-Maple Woods (9/5) • Took a season-high six shots at Butler (9/8) • Scored twice against Allen County (9/13) • Scored and added an assist in five games out of an eight-game stretch • Recorded a hat trick against Cowley County (10/21).

2016 | FRESHMAN (COFFEYVILLE [KANSAS] CC)

Led her team in goals (15) and points (36) • Played 19 games, making 18 starts • Picked up two assists at MCC-Blue River (9/7) for her first collegiate points • Followed that game with a two-goal performance at Neosho County (9/10) • Scored against Kansas City Kansas (9/14) and at Cowley County (9/20) • Scored twice at Kansas City Kansas (9/30) • Broke out for eight points on three goals and two assists to earn her first collegiate hat trick against Pratt (10/11) • Ended the season on a three-game point streak including a five-point effort with two goals and an assist at Hesston (10/29).

HIGH SCHOOL/CLUB

Attended high school at Jules Uhry High School in Creil, France • Played club soccer for Paris St. Germain (PSG) • Won the U-19 national championship with PSG.

PERSONAL

Born Andrea Compber-Banguillot on Jan. 4, 1995 • Daughter of Magguy Compber and Jocelyn Banguillot • Has two brothers, Josue and Nohemye • Majoring in business.



HAYDEN OSWALT

23

Junior | 5-4 | Midfielder
Clinton, Miss. | Clinton HS/Sam Houston State

2017 | SOPHOMORE

Made 13 appearances in her first season on campus, including one start on Oct. 15 at Alabama • Totaled 188 minutes and attempted two shots.

2016 | FRESHMAN (SAM HOUSTON STATE)

Played in 18 games, earning the starting nod in six contests for the Bearcats • Played in 819 minutes, including a season-high 74 minutes against Central Arkansas • Attempted five shots, with one being on target • Scored her first collegiate goal on Oct. 7 vs. Northwestern State.

HIGH SCHOOL/CLUB

Four-year standout at Clinton High School, helping the Arrows to three district titles • Four-time team Most Valuable Player • Tabbed First Team All-State in both 2015 and 2016 • Second Team All-State in 2014 • Two-time Golden Boot winner in 2014 and 2016 • Also awarded Best Midfielder (three times) and Team Captain (twice) • MaxPreps Best of Mississippi in 2015 • Two-time Jackson (Miss.) Clarion-Ledger Player of the Week • Clarion-Ledger Best MS Preps athlete from 2014-16 • Scored multiple hat tricks over her high school career • Also played basketball for the Arrows, earning team MVP honors in 2013 • Played club soccer for MS Brilla Juniors '98 • Helped her squad to the Mississippi State Cup in 2014 and 2015, winning it in 2014 • Achieved multiple hat tricks over her club career • Participated on the Mississippi Olympic Development Program team from 2012-14.

COMMUNITY SERVICE/ACADEMICS

Anchor Club member • Served as a U-4 and U-10 youth soccer coach • Finished 16th out of her graduating class of 306 in high school • Member of National Honors Society • Associated Press National Scholar • All-State Academic Team.

PERSONAL

Born Hayden Lee Oswald on July 19, 1998 in Jackson, Mississippi • Daughter of Edward and Christi Oswald • Has two siblings: Hannah and Hollyn • Chose MSU because she attended a soccer camp at MSU when she was younger and has always wanted to wear Maroon and White • Intends to major in mechanical engineering at MSU • Biggest fear is being attacked by a shark while at the beach • Hobbies outside of soccer include basketball, whiffle ball and hiking • Favorite professional player is Tobin Heath because of the way she plays the game and is open about her faith • Favorite musician is Amy Winehouse • Favorite food is chicken and rice • Pregame ritual is making sure her socks are at the perfect height before going out onto the field.

Career Game Highs

Minutes: 74 at Central Arkansas (9/16/16)

Points: 2 vs. Northwestern State (10/7/16)

Goals: 1 vs. Northwestern State (10/7/16)

Assists: N/A

Shots: 2 vs. Northwestern State (10/7/16)

Shots on Goal: 1 vs. Northwestern State (10/7/16)



OSWALT'S CAREER STATS

Year	GP	GS	G	A	PTS	SH	SH%	SOG	SOG%	GW	PK-ATT	YC-RC	MIN
2016*	18	6	1	0	2	5	0.200	1	0.200	0	0-0	0-0	819
2017	13	1	0	0	0	2	0.000	0	0.000	0	0-0	0-0	188
Total	31	7	1	0	2	7	0.143	1	0.143	0	0-0	0-0	1,007

*at Sam Houston State

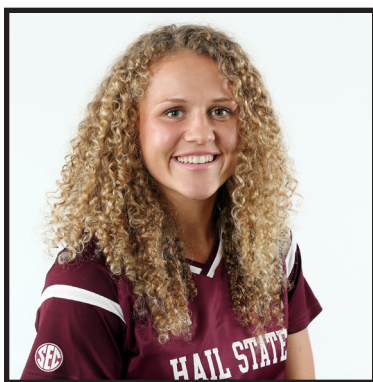

MAKAYLA WALDNER

10

Junior | 5-6 | Forward
Dexter, Mo. | Dexter HS

2017 | SOPHOMORE

Third Team United Soccer Coaches All-Southeast Region • Named Second-Team All-SEC after a breakout sophomore campaign in which she netted a team-high 9 goals and finishing second on the team with 19 points • Started all 16 matches she played in, amassing 1,246 minutes • Played a career-high 110 minutes vs. South Alabama on Sept. 10 • Scored the Bulldogs' first goal of the year on Aug. 18 vs. Stephen F. Austin—her first of five game-winners • Found the back of the net again on Aug. 27 vs. Central Arkansas • On Sept. 8 vs. Southeast Missouri State, scored the game-winner off assists from Gabriella Coleman and Brooke McKee on a set piece • Netted a career-best two goals on Sept. 21 vs. her home state Missouri Tigers in a 3-1 victory while also attempting an SEC-high 12 shots • Helped force a draw at LSU on Sept. 24 when she netted a spectacular goal on a fade away header that sailed just out of reach of the LSU keeper • Assisted on Brooke McKee's goal at Georgia on Oct. 19 and followed it up with a goal of her own later in the match • Scored State's lone goal on Nov. 4 vs. San Jose State off assists from Brooke McKee and Catalina Perez.

2016 | FRESHMAN

Played in 18 games while starting in 17 contests • Earned her first collegiate start in the 2-0 win over College of Charleston • Scored her first collegiate goal against Virginia Tech • Logged the second-most minutes for freshmen on the club, seeing 1,253 minutes of action • Went the distance one time, a season-high of 90 minutes coming against Florida • Ranked second on the team in shots, taking 34 with 18 on target.

HIGH SCHOOL/CLUB

Four-star prospect by TopDrawerSoccer.com • Played only club soccer, because Dexter HS did not offer the sport • Spent

most of her club career with the Illinois Metro ECNL under coach Jeff Besserman • Scored 15 goals and earned five assists in 2015 • Guided her ECNL team to a third-place finish at the North America Qualifier in 2015 • Led the club to its best record in program history, 12-9-6... Lettered in track and field, tennis, basketball and football at Dexter High School • 2015 and 2016 Missouri State Champion in the 300m hurdles • 15-time national medalist and two-time national champion in AAU track and field • Record holder in multiple events in the 10-year-old division • Earned All-Conference Honorable Mention as her football team's kicker in 2014.

COMMUNITY SERVICE/ACADEMICS

Fall SEC Academic Honor Roll (2017) • First-Year SEC Academic Honor Roll and dean's scholar as a freshman • Donates her time serving senior citizens at Thanksgiving • Participates in "Adopt A Family" • Member of the Dexter Honor Society • Ranked in the top 10% of her class all four years at Dexter • Elected Dexter's Senior Class President • Missouri Girl's State Representative.

PERSONAL

Born MaKayla Waldner on Aug. 18, 1997, in Chadron, Neb. • The daughter of Robert and Kim Waldner, and has four siblings: Samantha, Brittney, Trevor and Travis • Father was a three-time All-American in wrestling at Chadron State (Neb.), while her mother also played basketball at Chadron State • Brother Trevor won the Missouri State Championship in wrestling, while sister Brittney was second female to compete at the Missouri State Championships in boys wrestling • Sister Samantha ran cross country and track at Highland Community College (Kan.) • Majoring in mechanical engineering • Chose MSU because it felt like home • Goals at MSU are to make an impact in the SEC and to graduate with honors.

Career Game Highs

Minutes: 110 vs. South Alabama (9/10/17)

Points: 4 vs. Missouri (9/21/17)

Goals: 2 vs. Missouri (9/21/17)

Assists: 1 at Georgia (10/19/17)

Shots: 12 vs. Missouri (9/21/17)

Shots on Goal: 5 vs. Missouri (9/21/17)



WALDNER'S CAREER STATS

Year	GP	GS	G	A	PTS	SH	SH%	SOG	SOG%	GW	PK-ATT	YC-RC	MIN
2016	18	17	2	1	5	34	0.059	18	0.529	0	0-0	2-0	1,253
2017	16	16	9	1	19	56	0.161	23	0.411	5	0-0	3-0	1,246
Total	34	33	11	2	24	90	0.121	41	0.456	5	0-0	5-0	2,499



HAILEY ZERBEL

4

Junior | 5-6 | Defender/Forward
West Covina, Calif. | South Hills HS/Arizona State

2017 | SOPHOMORE (ARIZONA STATE)

Played in 13 games, drawing one start for ASU • Tallied 308 minutes and attempted one shot, which was on goal.

2016 | FRESHMAN (ARIZONA STATE)

Played in all 19 games with six starting assignments • Three of her six shots were on goal • Played 60 or more minutes nine times and 70-plus minutes four times • Brought an effective flip throw to the Sun Devils that helped create potential scoring opportunities.

HIGH SCHOOL/CLUB

Prepped at South Hills HS in West Covina, Calif. • Played for Slammers FC club team, where she was a three-year starter • Four-year starter on her high school varsity team who led the team in scoring in 2014, 2015 and 2016 • A two-time offensive MVP, earned All-CIF honors in 2014 and first-team All-CIF recognition in 2015 • Twice named first-team All-League (2014 & 2015) in Sierra League • Helped team to 2016 Palomares League championship, Division 3 • Other high school honors include: All League Academic Award (2014), All San Gabriel Valley Team (2014-2016) and San Gabriel Valley Goal of the Year (2014) • Was named Co-Girls Soccer Players of the Year for the 2015-16 season by the San Gabriel Valley Tribune following a season in which she helped lead her team to the CIF-Southern Section Division 3 championship, and CIF-State Southern California Region Division III title for the first time in school history • Was also named 2016 Palomares League and CIF-SS Division 3 most valuable player following a season in which she finished with 27 goals and 17 assists • Scored the game-winning goals in the 2016 Southern California Division III regional semifinals and finals

COMMUNITY SERVICE/ACADEMICS

2017-18 Pac-12 All-Academic Honorable Mention

PERSONAL

Born Hailey Ryan Zerbel on Sept. 29, 1998 to Rod and Rachele Zerbel • Has one sister, Jordan • Intends to study psychology at MSU • Chose MSU because "the people are welcoming, the school atmosphere is indescribable and the girls on the team" • Played for the same club team that produced U.S. Women's National Team member Christen Press

Career Game Highs

Minutes: 79 at Boston University (8/19/16)

Points: N/A

Goals: N/A

Assists: N/A

Shots: 1, 7x, last at Utah (10/22/17)

Shots on Goal: 1, 4x, last at Utah (10/22/17)



ZERBEL'S CAREER STATS

Year	GP	GS	G	A	PTS	SH	SH%	SOG	SOG%	GW	PK-ATT	YC-RC	MIN
2016*	19	7	0	0	0	6	0.000	3	0.500	0	0-0	1-0	883
2017*	13	1	0	0	0	1	0.000	1	1.000	0	0-0	0-0	308
Total	32	8	0	0	0	7	0.000	4	0.571	0	0-0	1-0	1,191

* - at Arizona State

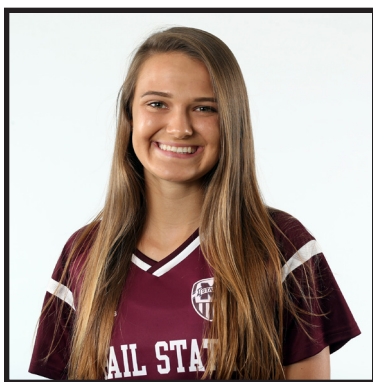

SAM BLANCHARD

11

Sophomore | 5-6 | Defender
Las Vegas, Nev. | Arbor View HS

2017 | FRESHMAN

Appeared in 15 matches, including nine consecutive starts and playing 911 minutes • tallied a pair of assists as a freshman • earned her first career assist on against Colgate (9/3) on Gracie East's second goal of the day • assisted MaKayla Waldner's game-tying score at LSU (9/24) that ultimately forced a draw against the Tigers • played the entire match three consecutive times, going 110 minutes at LSU (9/24) and against Auburn (9/29) while playing 95 minutes at South Carolina (10/5)

HIGH SCHOOL/CLUB

Prepped at Arbor View High School in Las Vegas, Nevada • Helped the Aggies to four straight state titles • Voted 2015 Defensive Player of the Year • Tabbed All-Southern Nevada in both 2015 and 2016 • In 2015 and 2016 was named All-Sunset Region as well as All-Northwest League • Played club soccer for Las Vegas Premier Sports Academy, helping her team win the state championship in both 2015 and 2016.

COMMUNITY SERVICE/ACADEMICS

SEC First-Year Academic Honor Roll • Volunteered at Three Square food bank in Las Vegas • Helped support local charities who helped refugees in the area through her church.

PERSONAL

Born Samantha Dianne Blanchard on January 17, 1999 • Daughter of Michael and Jennifer Blanchard • Has three siblings: Shawn, Alexandra and Aaron • Her grandfather discovered a mummy • Describes MSU as the most amazing school she visited with the best people, which is why she chose MSU • Intends to major in biological sciences • Special talent is impersonating accents • Biggest fear is sharks • Biggest pet peeve is when people click their pens • Favorite childhood memory is when she first started playing soccer • Favorite professional team is Real Madrid • Favorite TV show is Grey's Anatomy.

Career Game Highs

Minutes: 110, 2x, last vs. Auburn (9/29/17)

Points: 1, 2x, last at LSU (9/24/17)

Goals: N/A

Assists: 1, 2x, last at LSU (9/24/17)

Shots: 2, 3x, last at Alabama (10/15/17)

Shots on Goal: 1, 3x, last at Alabama (10/15/17)



BLANCHARD'S CAREER STATS

Year	GP	GS	G	A	PTS	SH	SH%	SOG	SOG%	GW	PK-ATT	YC-RC	MIN
2017	15	9	0	2	2	9	0.000	3	0.333	0	0-0	0-0	911
Total	15	9	0	2	2	9	0.000	3	0.333	0	0-0	0-0	911



GABRIELLA COLEMAN

8

Sophomore | 5-8 | Forward
Keller, Texas | Keller HS

2017 | FRESHMAN

Tallied 3 points on 3 assists as a freshman • Appeared in 14 matches, earning eight starts and playing 762 minutes • Started the first eight matches of her MSU career • Scored a goal in MSU's first exhibition of the season at No. 7 Florida on Aug. 9 • Earned her first collegiate assist on MaKayla Waldner's goal vs. Central Arkansas on Aug. 27 • Tallied her second assist on Brooke McKee's score vs. Colgate on Sept. 3 • Found Waldner again on Sept. 8 when she assisted on a corner kick against Southeast Missouri State

HIGH SCHOOL/CLUB

Four-year starter at Keller High School for coach Edley Griffiths • High school teammate of fellow incoming MSU freshman AK Ward • Scored 19 goals for the Indians as a senior in 2017 • Named first team all-district as a sophomore and junior in 2015 and 2016, respectively • As a freshman, earned second team all-district honors • Also ran track • Played club soccer for D'Feeters Soccer Club in Farmers Branch, Texas for coaches Hugh Bradford and Randy Shaw • Helped Solar Chelsea ECNL U-16 to a third-place finish in the North American League at Nationals in 2014-15 under coach Adrian Solca.

PERSONAL

Born Gabriella Lindsay Coleman on October 10, 1998 in Glen Cove, New York • Daughter of Marcus and Shawna Coleman • Father played football at Texas Tech and is a member of the Texas Tech Athletics Hall of Fame after an 11-year career in the NFL in which he played for the New York Jets and Houston Texans • Chose MSU because of the coaching staff, the beautiful campus and athletic facilities and the friendly people • Special talent is doing pullups with ease • Biggest pet peeve is when people are loud and obnoxious • Favorite soccer team is Manchester United • Favorite food is tacos.

Career Game Highs

Minutes: 110 vs. South Alabama (9/10/17)

Points: 1, 3x, last vs. Southeast Missouri State (9/8/17)

Goals: N/A

Assists: 1, 3x, last vs. Southeast Missouri State (9/8/17)

Shots: 3, 2x, last vs. South Alabama (9/10/17)

Shots on Goal: 2 vs. South Alabama (9/10/17)



COLEMAN'S CAREER STATS

Year	GP	GS	G	A	PTS	SH	SH%	SOG	SOG%	GW	PK-ATT	YC-RC	MIN
2017	14	8	0	3	3	11	0.000	3	0.273	0	0-0	3-0	762
Total	14	8	0	3	3	11	0.000	3	0.273	0	0-0	3-0	762

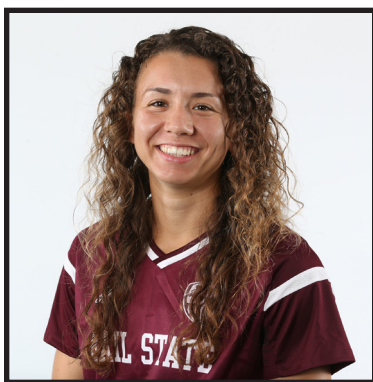

OLIVIA HERNANDEZ

26

Redshirt Sophomore | 5-6 | Forward
Phoenix, Ariz. | Westview HS

2017 | SOPHOMORE

Netted a goal in the Bulldogs' exhibition match against Memphis on Aug. 11 • Played 71 minutes in the season opener vs. Stephen F. Austin before being out for the rest of the year due to injury • Against SFA, attempted a pair of shots with one being on-target.

2016 | FRESHMAN (ARIZONA STATE)

Played her freshman year at Arizona State • Appeared in 16 matches, starting in three • Dished out a pair of assists • Attempted eight shots, with five of them on target.

HIGH SCHOOL/CLUB

Prepped at Westview High School in Avondale, Arizona • Set the district career scoring record with 141 goals in her four years at Westview • As a freshman, scored 32 goals and had 17 assists, earning honorable mention all-state honors and first team all-section • Scored 34 goals as a sophomore on her way to being named second team all-section • As a junior, scored 37 goals • Eclipsed her junior year mark as a senior with 38 goals scored • All-Section Player of the Year and All-Division Second Team in the 2014-15 campaign • Named to the Arizona Republic's D-II All-State First Team in 2016 • Also ran cross country • Played club soccer for Sereno Soccer Club • Scored 39 goals in her three years of club soccer.

COMMUNITY SERVICE/ACADEMICS

During her junior and senior years of high school, participated in a retreat for eighth graders focusing on everyday acts of kindness and courage • Volunteered with a jumpstart program for kindergarteners over the summer • Volunteered her time at St. Vincent de Paul Boutique Shop for a couple of months • Made the dean's list at ASU with a 3.83 GPA • Finished seventh in her class in high school and was a member of the National Honor Society.

PERSONAL

Born Olivia Rosemary Hernandez on January 9, 1998 in Phoenix, Arizona • Daughter of David and Tracy Hernandez • Has three siblings: Cynthia, Anthony and Angelina • Intends to study biological sciences/pre-health at MSU • Wants to run a marathon after she finishes school • Favorite players are Lionel Messi and Amy Rodriguez • Favorite TV shows are New Girl and That 70's Show.

Career Game Highs

Minutes: 72, vs. Arizona (11/4/16)

Points: 1, 2x, last vs. Loyola-Chicago (8/26/16)

Goals: N/A

Assists: 1, 2x, last vs. Loyola-Chicago (8/26/16)

Shots: 2, 2x, last vs. Stephen F. Austin (8/18/17)

Shots on Goal: 2, vs. Arizona (11/4/16)



HERNANDEZ'S CAREER STATS

Year	GP	GS	G	A	PTS	SH	SH%	SOG	SOG%	GW	PK-ATT	YC-RC	MIN
2016*	16	3	0	2	2	8	0.000	5	0.625	0	0-0	1-0	422
2017	1	1	0	0	0	2	0.000	1	0.500	0	0-0	0-0	71
Total	17	4	0	2	2	10	0.000	6	0.600	0	0-0	1-0	493

* - at Arizona State



KRISTEN MALEBRANCHE 24

Sophomore | 5-6 | Defender
Hillsborough, N.J. | Hillsborough HS

2017 | FRESHMAN

Contributed immediately as one of State's starting center backs, starting 11 of her 12 matches played and totaling 991 minutes as a freshman • Played the full duration of the match six times • Scored a goal in an exhibition at No. 7 Florida on Aug. 9.

HIGH SCHOOL/CLUB

Played soccer at Hillsborough High School, located in Hillsborough, N.J. • Earned First Team All-Conference and Most Valuable Player honors as a senior with HHS • In her junior season with the Raiders, she earned All-State Honorable Mention and Second Team All-Conference laurels • Malebranche netted 13 goals and added two assists playing as a defender under head coach Leeann Best • In club action, Malebranche also played the defender position as a center back for the Players Development Academy (New Jersey) under coaches Tom Anderson and Larry Hart.

COMMUNITY SERVICE/ACADEMICS

Malebranche excelled in the classroom before enrolling at Mississippi State, earning the Paul Robeson Academic Award in 2012 and a spot on her high school's honor roll all four years at HHS • The New Jersey native volunteered with the Catholic Heart Work Camp in 2016 as she spent a week helping rebuild and remodel underprivileged homes.

PERSONAL

Born Kristen Malebranche on Dec. 24, 1998 in Hillsborough, N.J. • Daughter of Herold and Sandra Malebranche • Has two older siblings, Tatiana and Brandon • Undecided on her major at Mississippi State • Chose MSU because of the school spirit and friendly atmosphere • Hopes to be working in the medical field after college.

Career Game Highs

Minutes: 110 vs. Ole Miss (10/22/17)

Points: N/A

Goals: N/A

Assists: N/A

Shots: 1 at Alabama (10/15/17)

Shots on Goal: N/A



MALEBRANCHE'S CAREER STATS

Year	GP	GS	G	A	PTS	SH	SH%	SOG	SOG%	GW	PK-ATT	YC-RC	MIN
2017	12	11	0	0	0	1	0.000	0	0.000	0	0-0	0-0	991
Total	12	11	0	0	0	1	0.000	0	0.000	0	0-0	0-0	991



AK WARD

5

Sophomore | 5-4 | Forward
Keller, Texas | Keller HS

2017 | FRESHMAN

Earned her first collegiate point by assisting on MaKayla Waldner's game-winner against Stephen F. Austin (8/18) • Scored the first goal of her college career in the win against Missouri State (8/20) • Found the net twice against Colgate (9/3).

HIGH SCHOOL/CLUB

Volunteered at the Human Society of North Texas • Was a member of the Girl Scouts • Member of National Honors Society • AP Scholar with honors.

COMMUNITY SERVICE/ACADEMICS

SEC First-Year Academic Honor Roll • Volunteered at the Human Society of North Texas • Was a member of the Girl Scouts • Member of National Honors Society • AP Scholar with honors.

PERSONAL

Born Audrey Katelynn Ward on Aug. 22, 1999 in Birmingham, Alabama • Daughter of Stefan and Valery Ward • Has two siblings: Lauren and Carley • Chose MSU because she loves MSU's atmosphere and traditions • Intends to study biomedical engineering at MSU • Favorite childhood memory is learning how to surf • Favorite professional team is Manchester United and her favorite player is Wayne Rooney • Favorite thing about soccer is meeting tons of new people and making friends with people from all over the country • Can play the piano, cello and clarinet • Biggest fear is clowns.

Career Game Highs

Minutes: 90 vs. Stephen F. Austin (8/18/17)

Points: 4 vs. Colgate (9/3/17)

Goals: 2 vs. Colgate (9/3/17)

Assists: 1 vs. Stephen F. Austin (8/18/17)

Shots: 3 vs. Colgate (9/3/17)

Shots on Goal: 2, 2x, last vs. Colgate (9/3/17)

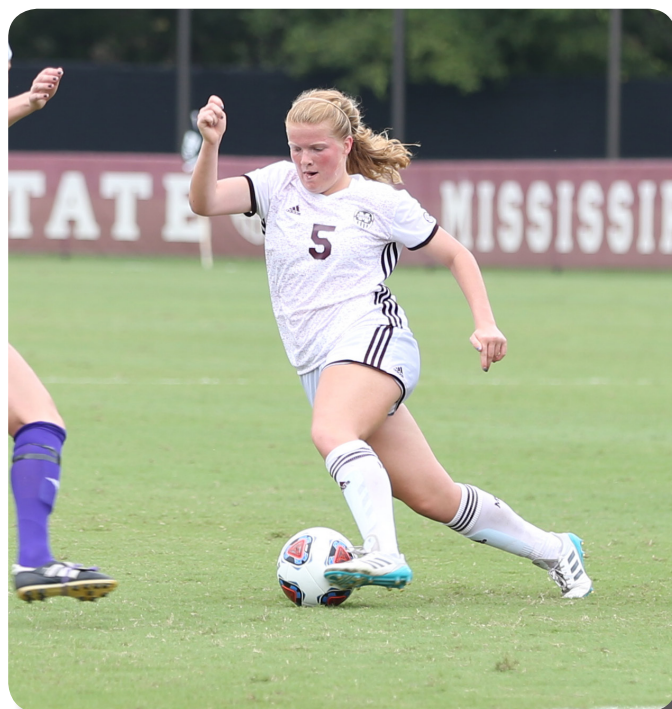

WARD'S CAREER STATS

Year	GP	GS	G	A	PTS	SH	SH%	SOG	SOG%	GW	PK-ATT	YC-RC	MIN
2017	17	9	3	1	7	9	0.333	6	0.667	1	0-0	0-0	775
Total	17	9	3	1	7	9	0.333	6	0.667	1	0-0	0-0	775



MIRANDA CARRASCO

15

Freshman | 5-3 | Defender
Cypress, Texas | Cypress Woods HS

HIGH SCHOOL/CLUB

Prepped at Cypress Woods HS in Cypress, Texas for coach Amy Trocquet • All-District performer for the Wildcats—first team (2015-16, 2016-17) and second team (2014-15) • Helped lead Cypress Woods to back-to-back district titles in 2015 and 2016 • Scored 5 goals while dishing out 19 assists in 2017 • Named Team MVP for the 2016-17 season • Played club soccer for Challenge SC

COMMUNITY SERVICE/ACADEMICS

Named Academic All-District all four years of high school • Earned honor roll accolades all four years

PERSONAL

Born Miranda Carrasco on Dec. 22, 1999 in Houston, Texas • Daughter of Tony and Mari Carrasco • Has three sisters: Isabela, Camila and twin sister Lourdes • Sister Isabela played college soccer at Marquette • Intends to study business at MSU • Chose MSU because the people made her feel at home • Likes to scrapbook • Favorite player is Julie Johnston Ertz of the U.S. Women's National Team.



HAILEY FARRINGTON-BENTIL

27

Freshman | 5-4 | Forward/Midfielder
Milwaukee, Wis. | Univ. School of Milwaukee

HIGH SCHOOL/CLUB

Prepped at University School of Milwaukee for coach Jock Mutchler • Twice named first-team all-conference and Most Valuable Player (2015 and 2016) • First-team all-conference performer on the basketball court, leading the state of Wisconsin in steals • Reached the state finals in the 100-meter dash • Played club soccer for coach Christian Lavers with FC Wisconsin, helping lead SC Waukesha to back-to-back state cup titles

PERSONAL

Born Hailey Patrice Farrington-Bentil on May 6, 2000 in Newport News, Va. • Daughter of Robert Bentil and Charonda Farrington • Has two siblings: Jada and Jordan • Intends to study business at MSU • Chose MSU because of the loving atmosphere • Enjoys photography • Favorite athlete is Serena Williams • Favorite food is pizza



LIZ FOGARTY

6

Freshman | 5-9 | Midfielder
Orange Park, Fla. | Clay HS

HIGH SCHOOL/CLUB

Prepped at Clay High School in Green Cove Springs, Fla., for coach Stephanie Waugh • Rated a three-star prospect by TopDrawerSoccer • Team captain as a junior and senior • Two-time first-team all-district selection • Led her team to back-to-back district runner-up finishes in 2016 and 2017 • Scored 11 or more goals in her four varsity seasons • Played part of her senior season, scoring 11 goals and adding 6 assists • Netted a career-high 18 goals as a junior and added 13 assists • Scored 16 goals while dishing out 15 assists as a sophomore • Four-sport athlete at Clay • All-region performer on the golf course • Also a football standout for CHS, being named special teams player of the game five times • Named overall team MVP of her flag football team • Played club soccer for United Soccer Alliance for coach Luis Torres

COMMUNITY SERVICE/ACADEMICS

Graduated in the top 10 percent of her high school class • Earned the Scholar-Athlete award for each of her sports played—soccer three times and football twice, while also earning it once each for golf and flag football • Volunteered three summers in the Teenage Volunteer program at St. Vincent's Medical Center

PERSONAL

Born Elizabeth Anne Fogarty on May 30, 2000 in Jacksonville, Fla. • Daughter of Tim and Laura Fogarty • Has a brother, Mike • Intends to study business management at MSU • Chose MSU because of the welcoming, family-like atmosphere • Enjoys lacrosse and listening to music • Favorite player is Julie Johnston Ertz • Favorite food is chicken



LAURA GALCERAN

12

Freshman | 5-7 | Midfielder
Barcelona, Spain | IPSI

HIGH SCHOOL/CLUB

Attended high school at IPSI • selected to the Catalonia U-16 and U-18 squads • Played in the Spanish Championships U-18 finals with Catalonia • Also played club soccer for RCD Espanyol • Spent her freshman year living in California and attended Los Altos High School • Named Los Altos' best offensive player in her one season with the Eagles • Played club soccer in the U.S. for the De Anza Force in the ECNL under coaches Heath Piper and Mikey Varas • Scored three goals and added three assists with the Force.

COMMUNITY SERVICE/ACADEMICS

Participates annually in Oxfam International's food collection campaign.

PERSONAL

Born Laura Galceran-Heras on Jan. 5, 2000 • Daughter of Jordi Galceran and Núria Heras • Has a brother, Oriol • Majoring in marketing.



**TIANNA
HARRIS**

22

Freshman | 5-5 | Defender
Whitby, Ont., Canada | Donald A. Wilson Secondary School

HIGH SCHOOL/CLUB

Played club soccer for FC Durham Academy under head coach Rock Sasitharan • Was named captain at Durham • Twice won the Ontario Women's Soccer League and was a two-time SAAC Champion.

PERSONAL

Born Tianna Shea Harris on Feb. 7, 2000 • Daughter of Janet Ormston • Has a brother, Ty • Majoring in marketing.

COMMUNITY SERVICE/ACADEMICS

Earned a spot on the honor roll all four years at Donald A. Woodson Secondary School.



**MEGAN
HENRY**

17

Freshman | 5-3 | Forward
Arrington, Tenn. | Page HS

HIGH SCHOOL/CLUB

Prepped at Page High School in Franklin, Tenn., for coach Nathaniel Clapp • Rated a two-star prospect by TopDrawerSoccer • Started all four years of her varsity career, being named team captain for her final three seasons • Finished her career with the second-most assists (40) and third-most goals (86) in Page HS history • Helped her team to the state semifinals as a sophomore and senior • Three-time all-state honoree • Three-time district MVP • Three-time All-Mid-state • Finalist for The Tennessean's Middle Tennessee Soccer Player of the Year • Played club soccer for Tennessee SC for coach Eric Bossman

COMMUNITY SERVICE/ACADEMICS

Graduated in the top 25 percent of her high school class • Volunteered her time assisting at local elementary schools

PERSONAL

Born Megan Nicole Henry on March 17, 2000 in Tomball, Texas • Daughter of Nathan and Tara Henry • Has two siblings: Nolan and Shannon • Plans to study biological sciences with a pre-medicine concentration at MSU • Chose MSU because of the community and its interest in the school • Favorite movie is National Lampoon's "Christmas Vacation"



NIAH JOHNSON

14

Freshman | 5-5 | Midfielder
Rowlett, Texas | Sachse HS

HIGH SCHOOL/CLUB

Prepped at Sachse High School for coach Kristin Campbell • Three-star prospect on TopDrawerSoccer • Helped Sachse to back-to-back district titles in 2015-16 and 2016-17 • Named first-team all-district in 2016-17 and earned Dallas Morning News honorable mention in 2015-16 • Regional qualifier in cross country • Played club soccer for the Dallas Sting under legendary Brazilian indoor player Tatu Pecorari who was a member of FC Dallas' inaugural Walk of Fame class.

COMMUNITY SERVICE/ACADEMICS

Duke TIP Scholar • Member of National Honor Society and Beta Club • Volunteered at local homeless shelters and at the North Texas Food Bank

PERSONAL

Born Kenaniah Johnson on May 25, 2000 in Plano, Texas • Daughter of Ryan and Sharon Johnson • Has two siblings: Morgan and Ryan • Intends to study computer science at MSU • Chose MSU because of the people, the environment and coaches • Enjoys drawing • Played on the same high school team as Arkansas' Kayla McKeon



MONIGO KARNLEY

20

Freshman | 5-4 | Midfielder
Boothwyn, Pa. | Chichester HS

HIGH SCHOOL/CLUB

Was a three-year letter-winner for Chichester High School where she scored 35 goals and added 20 assists • Earned All-Delaware Valley honorable mention three years in a row • Played club soccer for Penn Fusion as part of the U.S. Soccer Development Academy program • Totaled 90 points, including 35 goals in two years with the Fusion • Made the Olympic Development team in 2016-17.

PERSONAL

Born Monigo Karnley on April 1, 2000 • Daughter of Momo and Esther Karnley • Has a brother, Dajah, and a sister, Yatta • Originally born in Liberia • Has experience repairing cars • Majoring in aerospace engineering.



ZAKIRAH MCGILLIVARY 99

Freshman | 5-5 | Forward
Brooklyn, N.Y. | Uncommon Charter HS

HIGH SCHOOL/CLUB

Prepped at Uncommon Charter High School in Brooklyn • Coached by Laura Palumbo and David Nasser • Scored 17 goals and 10 assists as a senior en route to earning team MVP honors • Competed in track outside of soccer • Played club soccer for East Meadow SC • Won the league's Upper 90 MVP award • Totaled 12 hat tricks and helped lead her team to the 2015 tournament title

COMMUNITY SERVICE/ACADEMICS

Earned high honor roll honors in high school

PERSONAL

Born Zakirah Olivia McGillivary on Oct. 15, 2000 in Brooklyn, N.Y. • Daughter of John and Valerie McGillivary • Has a brother, Zachary • Intends to study psychology at MSU • Chose MSU because she felt it was the best way she can discover more about herself and because it is an amazing athletic institution



HELOISE RALAMBOSOA 30

Freshman | 5-9 | Goalkeeper
Saint-Fargeau-Ponthiery, France | Hector Berlioz School

HIGH SCHOOL/CLUB

Attended Lycée Hector Berlioz School in Paris, France where she was coached by Didier Christophe • Played club soccer for Paris-Saint-Germain under Pierre-Yves Bodineau • Club team won the French U-19 Championship in 2016 • Named best goalkeeper at the Nantes Tournament in 2016 • Played with the French U-23 National Team at the La Manga Tournament in April 2018 where France finished first • Earned the starting nod in net in the friendly against Norway on April 4, 2018.

PERSONAL

Born Héloïse Ralambosoa on April 15, 1999 • Daughter of Lanja and Aina Ralambosoa • Has a brother, Loïc, and a sister, Hannaël • Majoring in marketing.

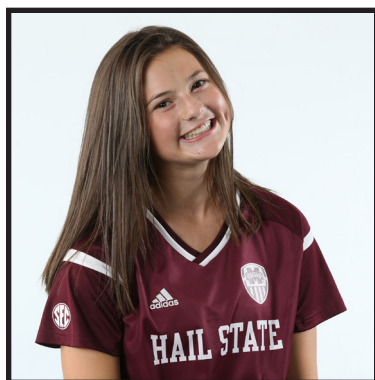

CLAIRE ROSS

7

Freshman | 5-4 | Forward
Colorado Springs, Colo. | Cheyenne Mountain HS

HIGH SCHOOL/CLUB

Prepped at Cheyenne Mountain High School in Colorado Springs • Two-star prospect by TopDrawerSoccer • Netted an outstanding 32 goals and added 16 assists as a freshman • Second-team all-state selection • Won the state title in the 4x100 meter relay • Played club soccer for Colorado Storm for Dave Kunitz, where her team earned a fourth-place finish at nationals • Tallied 8 goals and 17 assists in her final three seasons

COMMUNITY SERVICE/ACADEMICS

Earned honor roll honors all four years • Volunteered her time at local hospitals and soup kitchens

PERSONAL

Born Claire Marie Ross on June 2, 2000 in Rochester, Minn. • Nicknamed "Scooter" • Daughter of Dr. Scott and Sarah Ross • Has a sister, Emma • Plans to study psychology at MSU • Chose MSU because of the atmosphere, the people and the school • Hopes to become a doctor one day • Hobbies outside of soccer include hiking, fishing and skiing • Favorite team is FC Barcelona and her favorite player is Lionel Messi • Favorite band is U2



ZOE SMITH

2

Freshman | 5-8 | Defender
Plano, Texas | Plano West Senior HS

HIGH SCHOOL/CLUB

Prepped at Plano West Senior High School • Played in 16 games as a senior • Helped her team to an 8-2-4 record in 2016-17 • Played club soccer for coach Adrian Solca at Solar SC • Team captain 2011-13

COMMUNITY SERVICE/ACADEMICS

Earned the academic citizenship award as a freshman and sophomore • Member of National Honor Society • Served as a vacation Bible school leader in 2013 • Has volunteered every semester with National Honor Society

PERSONAL

Born Zoe Grace Smith on April 18, 2000 in Plano, Texas • Daughter of Tony and Holly Smith • Has one sibling, Aryn • Plans to study mechanical engineering at MSU • Chose MSU because it seemed like home • Hobbies outside of soccer include yoga, hiking, DIY projects and camping



ANDREA TYRRELL

3

Freshman | 5-5 | Forward
North York, Ont., Canada | Bill Crothers Secondary School

HIGH SCHOOL/CLUB

Played club soccer for the Woodbridge Strikers under head coach Mario Gagliardi • Led the league in goals for four consecutive years • Team won the Ontario Cup in 2016 and finished as national runners-up.

COMMUNITY SERVICE/ACADEMICS

Volunteer youth coach at Woodbridge Soccer Club.

PERSONAL

Born Andrea Maria Tyrrell on June 10, 2000 • Daughter of Jeff and Laurie Tyrrell • Has two brothers, Malcolm and Nathan, and a sister, Chantelle • Holds a black belt in karate and was a national champion in high school • Majoring in biochemistry.

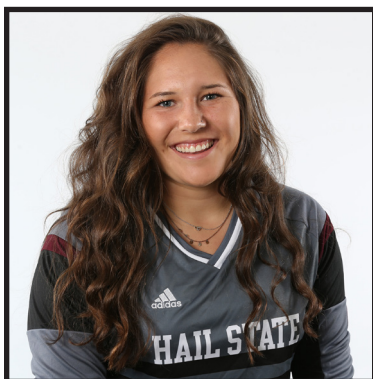

PEYTON YORK

1

Freshman | 5-8 | Goalkeeper
Prosper, Texas | Prosper HS

HIGH SCHOOL/CLUB

Prepped at Prosper High School for coach Rafeal Flores • Co-Goalkeeper of the Year in 2015-16 • Tallied 23 saves and 17 shutouts as a junior • Saved 25 shots and earned 22 shutouts as a sophomore • Played club soccer for Solar SC for coach Adrian Solca • Named National Goalkeeper of the Year (2013) • Totaled 50 shutouts from 2012-2017

COMMUNITY SERVICE/ACADEMICS

Member of National Honor Society • Made the All-A honor roll from 2010 to 2017 • Named student of the year in 2013 • Volunteered in the JDRF Walk to Cure Diabetes (2015-2017) • Donated her time to the Special Olympics from 2013-16 • All-State Academics (2015-16)

PERSONAL

Born Peyton Mackenzie York on Dec. 14, 1999 in McKinney, Texas • Daughter of John and Keisha York • Has two siblings: Cade and Carson • Intends to study biomedical engineering at MSU • Chose MSU because she fell in love with the campus • Enjoys cooking • Favorite player is Tim Howard • Favorite food is fajitas



TOM ANAGNOST



Head Coach
Second Season at MSU | Kalamazoo College '95

Mississippi State University Director of Athletics John Cohen announced on Dec. 8, 2016 the hiring of Tom Anagnost as the soccer program's new head coach. Anagnost (uh-Nag-Nist) came to MSU from North Carolina State, where he spent the 2016 season as an assistant coach, aiding the Wolfpack to a NCAA Sweet 16 berth.

Anagnost is one of the top Division I head coaches in the country and has shown success everywhere he has been. Prior to MSU, he led both Miami and Central Michigan to a pair of NCAA Tournament appearances, and twice to the second round, once with each program. He spent five years in the classroom as a teacher and educator and has shown a major commitment to academics, increasing his team's GPA each year in charge.

In his inaugural year at the helm of the MSU Soccer program in 2017, the Bulldogs saw immediate and dramatic improvement both on and off the field. On the field, Anagnost led State to its best win percentage in 16 seasons (.611) and had the team on the cusp of reaching its first-ever NCAA Tournament. The Bulldogs finished with its highest RPI in program history at No. 39, which was also the very first time MSU had finished in the top 50. Not only that, the Bulldogs had a chance to win every match and never lost by more than one goal. It capped off the best season by a first-year head coach in the program's history. His first season also produced the program's first All-American in standout goalkeeper Catalina Perez. Under his guidance, the Bulldogs also landed three players to the postseason All-SEC lists for the first time. Mallory Eubanks also became the program's highest player ever selected in the NWSL Draft, going 16th overall to the Washington Spirit. On the offensive side, MSU found the back of the net 32 times—the most in 16 seasons. Its 1.78 goals per game was also the fourth-most in school history. On defense, Anagnost led the Maroon and White to its second-lowest goals allowed total in school history (19, 1.00/game).

In the classroom, his dedication to academics paid off as the Bulldog soccer team shattered its previous team-best GPA with a 3.69 mark in the fall 2017 term. In addition, Eubanks also became the team's first-ever SEC Scholar-Athlete of the Year.

Anagnost has also shown a great ability to turn around soccer programs in just a short period of time, as he has showcased this talent in each of his head coaching stops. In his first head-coaching gig at Central Michigan, Anagnost's club earned a second place finish in the Mid-American Conference despite finishing 10th a season before he took over the reins. Anagnost followed up the runner-up showing with back-to-back MAC titles and a pair of NCAA Tournament appearances to cap his time with the Chipewas. At his next stop, Anagnost took Atlantic Coast Conference basement dweller Miami to back-to-back NCAA Tournament berths as he led the squad to the second round in his first season with the club in 2011.

Anagnost spent the prior two seasons as an assistant coach, first with the Michigan Wolverines in 2015 before joining NC State. In Raleigh, Anagnost aided the Wolfpack to a Sweet 16 appearance in his one season at NC State as the squad turned in a 11-9-2 record (4-5-1 ACC) in 2016.

With Michigan, the Wolverines posted a 12-7-2 record (6-3-2 Big Ten) and advanced to the second round of the conference tournament in 2015. Anagnost worked under head coach and former United States Women's National Team coach Greg Ryan. During his time with the Wolverines, Anagnost helped improve the team's NCAA Tournament resume and increased its RPI from the previous year. He played a major part in raising the quality and brand of soccer.

Prior to his assistant coaching jobs, Anagnost was the head coach of the University of Miami (Fla.) women's soccer program for two seasons from 2011-12. He led the Hurricanes to a combined 19-15-5 record on the pitch and two consecutive NCAA Tournament appearances, including the program's first trip to the NCAA second round in 2011. The Hurricanes also qualified for the Atlantic Coast Conference Tournament in 2012, while earning two wins over top-10 teams for the first time in school history.

Before his time in Coral Gables, Fla., Anagnost was the head coach of the Central Michigan program from 2009-10 after earning the job as an interim head coach in 2008 following his successful stint as an assistant with the club in 2007. He guided teams to a combined 45-12-7 record in his three seasons with the

The Tom Anagnost File

Coaching Experience

2017-Present - Head Coach, Mississippi State
2016 - Assistant Coach, North Carolina State
2015 - Assistant Coach, Michigan
2011-12 - Head Coach, Miami (Fla.)
2008-10 - Head Coach, Central Michigan
2007-08 - Assistant Coach, Central Michigan

Head Coaching Record

Mississippi State: 9-5-4
Miami: 19-15-5
Central Michigan: 40-12-7
Overall: 68-32-16

Professional Playing Experience

1995 - Chicago Power (NPSL)
1996 - Michigan Bucks (USISL)

Collegiate Playing Experience

1992-95 - Kalamazoo College (Div. III)

Soccer Coaching License

Advanced National Coaching Diploma -
United Soccer Coaches & U.S. Soccer Federation

Personal

Joined MSU Staff - December 2016
Born - April 18, 1973
Hometown - Saginaw, Michigan
Education - Bachelor of Science in Political Science,
minor in History (Kalamazoo, 1995)

THE BULLDOGS | COACHING STAFF

Chippewas and earned a pair of NCAA Tournament appearances. Anagnost was named the Mid-American Conference Coach of the Year in back-to-back seasons in 2008 and 2009. Inside the MAC, Anagnost's clubs turned in a 31-4-6 record in league play.

Anagnost has perfected the art of turning around a program in a short period as he's displayed that at his last two head coaching stops. With CMU, the Chippewas finished 10th overall in the MAC before Anagnost took over the helm as the squad finished 8-10-0 in 2007. Over his three-year span with the club, the Chippewas was finished with one runner-up and two first place finishes in the MAC as the club won an impressive 45 matches under Anagnost. At Miami, Anagnost led the Hurricane's to back-to-back NCAA Tournament berths and the program's first and only second round appearance. Since Anagnost's departure from Miami, the Hurricanes have not advanced to the postseason.

Anagnost has also spent five years in the classroom as a teacher and educator and has shown a major commitment to academics, increasing his team's GPA each year in charge. While with Miami, the Hurricanes improved in the classroom each season under Anagnost's guidance as the club posted the highest GPA in the ACC in 2011 and the best team GPA for Miami since 2000. At the helm with the Chippewas, Anagnost's teams earned two consecutive NSCAA Academic National Championships by posting the highest team GPA in the nation of all divisions and both genders.

Anagnost, a native of Saginaw, Mi., also boasts nine years at the high school level in his home state of Michigan, coaching the Bay City John Glenn program (1999-02), Saginaw Heritage (2000-02) and Flint Powers Catholic (2003-07). He was named Saginaw Valley League Coach of the Year at Saginaw Heritage in 2002 after leading his club to the SVL title, while also earning two more Coach of the Year honors with Flint Powers.

As a collegiate player, Anagnost was a three-time NCAA Division III All-American at Kalamazoo College (1992-95). He graduated with a bachelor's degree in political science with a minor in history in 1995 and later went on to earn a teaching certificate from Saginaw Valley State in 2003. In 2006, he was inducted into the Kalamazoo College Sports Hall of Fame for his contributions over his successful four-year career with the Hornets.

Upon graduating from Kalamazoo, Anagnost played professionally for the Chicago Power of the National Professional Soccer League in 1995 under famed United States and Greek National Team coach Alkis Panagoulas, before playing for the Michigan Bucks of the United States Indoor Soccer League in 1996.

Anagnost holds a Advanced National Coaching Diploma from the National Soccer Coaches Association of America and the United States Soccer Federation.

YEAR-BY-YEAR COACHING RECORD

YEAR	SCHOOL	POSITION	RECORD	CHAMPIONSHIPS/POSTSEASON
2008	Central Michigan	Head Coach	7-3-3*	
2009	Central Michigan	Head Coach	17-4-3	MAC Reg. Season & Tourn. Champ./NCAA Tourn.
2010	Central Michigan	Head Coach	16-5-1	MAC Reg. Season & Tourn. Champ./NCAA Tourn.
2011	Miami (Fla.)	Head Coach	10-8-1	NCAA Second Round
2012	Miami (Fla.)	Head Coach	9-7-4	NCAA First Round
2015	Michigan	Assistant Coach	12-7-2	Big Ten Second Round
2016	North Carolina State	Assistant Coach	11-9-2	NCAA Third Round
2017	Mississippi State	Head Coach	9-5-4	

All-Time Head Coaching Record (Seventh Season) 68-32-16

All-Time MSU Head Coaching Record (Second Season) 9-5-4

*as interim head coach



WHAT THEY'RE SAYING ABOUT COACH ANAGNOST...

"I want to thank Tom for his time at NC State. He made a selfless decision to come to Raleigh and he helped us in taking another step forward in our rebuilding process. Tom is a top quality head coach and Mississippi State made an incredible choice. Congratulations to John Cohen and his staff on this decision and I wish Tom nothing but the best and will follow his program closely." - **Tim Santoro, North Carolina State Head Women's Soccer Coach**

"Coach Tom Anagnost is one of the most talented young coaches I have met in my 30 years of coaching at the highest levels of women's soccer. Tom has a unique ability to take a program and make something great out of it in a very short time. I witnessed him do this at Central Michigan, Miami and at NC State this past season. His positive influence on the NC State team was immediate and incredibly impactful. Coach Anagnost's passion for people, coaching and the game of soccer make him a truly remarkable coach." - **Greg Ryan, University of Michigan Head Women's Soccer Coach**

"Tom Anagnost is a wonderful coach and a person of the highest integrity. He is one of the most well respected coaches in the soccer community by coaches and players alike. Tom has a tremendous knowledge of the game, and his extensive experience working in the high level ACC will serve him extremely well in attracting some of the top student-athletes in the country to Mississippi State. His ability to win at all the institutions he's been at, speaks volumes about his approach to teach the game of soccer the right way, both on and off the field. I look forward to seeing what he can do in his new leadership position at Mississippi State." - **Dave Dilanni, University of Iowa Head Women's Soccer Coach**

"Tom has made every team he's been associated with better. His ability to create a winning culture is without question. He's a great addition to the SEC."

- **Becky Burleigh, University of Florida Head Women's Soccer Coach**

"Coach Anagnost is a hard worker and a proven winner. I am convince that he will have Mississippi State competing for a spot in the NCAA Tournament in the near future." - **Mark Krikorian, Florida State University Head Women's Soccer Coach**

WHAT THEY'RE SAYING (CONT.)...

"Tom is a great hire for Mississippi State. He does a great job of meeting a team where it is and pushing the limit of their belief in where they can go. Tom is very knowledgeable about the game, and he finds a way to get the most out of his teams, creating an identity that suits each team and maximizes the talents that each team possesses. Success doesn't happen by accident, and it is no coincidence that every program Tom has been around has experienced a lot of success. I have no doubt that Mississippi State will be a program on the rise with Tom at the helm." - **Stefanie Golan, University of Minnesota Head Women's Soccer Coach**

"The student-athletes at Mississippi State are very lucky to be getting such a role-model and mentor like Tom Anagnost. The lessons they will learn on and off the field and in and out of the classroom will be invaluable during and in their post-collegiate careers. Tom leads by example and the only thing greater than his talent is his work-rate. You can see by Tom's teaching that he has a passion for people while getting the most out of his players and staff. There's no doubt that MSU will do special things in the near future." - **Neil Stafford, University of Cincinnati Head Women's Soccer Coach**

"I am so happy for Tom and for the Mississippi State soccer program. I had the opportunity to work with Tom for a year and a half as his assistant at the University of Miami. I grew a lot because of Tom as a coach, but more importantly I grew as a person as he is one of the best people I know. He embodies what being a servant leader truly is and would do anything to help any of his players. Mississippi State is extremely lucky to have Tom."

- **Nate Norman, Liberty University Head Women's Soccer Coach**

COACH ANAGNOST VS. OPPONENTS...

Akron	2-0-1	• IPFW	2-0-0	• Pittsburgh	1-0-0
Alabama	1-1-0	• Iowa	0-1-0	• Purdue	1-0-0
Arkansas	0-1-0	• Kent State	3-0-0	• San José State	1-0-0
Auburn	0-0-1	• Kentucky	0-1-0	• South Alabama	0-0-1
Ball State	4-0-0	• Long Beach State	0-1-0	• South Carolina	0-1-0
Boston College	1-0-1	• Louisiana Tech	1-0-0	• South Florida	0-1-0
Bowling Green	3-0-0	• LSU	0-0-1	• Southeast Missouri State	1-0-0
Buffalo	2-0-1	• Marquette	0-1-0	• St. Bonaventure	1-0-0
BYU	1-0-0	• Maryland	2-1-0	• Stephen F. Austin	1-0-0
Central Arkansas	1-0-0	• Miami (Ohio)	5-0-0	• Texas A&M	0-1-0
Central Florida	0-1-1	• Michigan	0-1-0	• Toledo	0-2-2
Clemson	2-0-0	• Michigan State	0-1-0	• Utah Valley	1-0-0
Colgate	1-0-0	• Missouri	1-0-0	• UTSA	1-0-0
Detroit Mercy	1-0-1	• Missouri State	1-0-0	• Valparaiso	1-0-0
Duke	0-2-0	• Monmouth	1-0-0	• Virginia	0-2-0
Duquesne	1-0-0	• Morehead State	1-0-0	• Virginia Tech	0-1-1
Eastern Michigan	1-1-2	• Navy	1-0-0	• Wake Forest	0-2-0
Florida	1-1-0	• North Carolina	0-2-0	• West Virginia	0-1-1
Florida Gulf Coast	1-0-0	• NC State	1-0-1	• Western Michigan	5-0-0
Florida State	1-1-0	• Northern Illinois	4-0-0	• Wright State	1-0-0
Georgia	1-0-0	• Northern Iowa	1-0-0	• TOTAL:	68-32-16
Idaho	1-0-0	• Notre Dame	0-1-0		
Illinois State	1-0-0	• Ohio	2-1-0		
Indiana	0-2-0	• Ole Miss	0-0-1		



MATT KAGAN



Associate Head Coach
Second Season at MSU | Southern New Hampshire '03

Matt Kagan, a former assistant of Tom Anagnost at the University of Miami (Fla.), joined the Bulldogs as an associate head coach prior to the 2017 season after spending the previous three seasons as an assistant with Loyola Marymount in Los Angeles.

"Matt is definitely one of the best recruiters in the country and one of the greatest people I've met in the game," Anagnost said. "He is a passionate coach who cares deeply about the team and all the players on it. I trust him in every way and I can't put into words how elated I am to be working with him again."

Kagan was announced to the MSU soccer coaching staff on Dec. 20, 2016. Kagan has served as an assistant coach for LMU (2014-16), Providence College (2013), Miami (2011-12), Evansville (2008-10) and Assumption College (2004). Kagan also has experience as a head coach with Division III Worcester State (2005-07).

"The people I met on my visit, along with the top-notch facilities, make Mississippi State a truly remarkable place," Kagan said. "The opportunity to work with Tom Anagnost and Jason Hamilton again was something I couldn't pass up. I can't wait to get started as we build something very special at MSU."

Under Kagan's guidance in 2017, the Bulldogs reached new heights offensively. Prior to his arrival, State scored just 34 goals combined in the 2015 and 2016 seasons. In 2017, the Bulldogs netted 32 goals—its highest total in 16 seasons. MSU's 1.78 goals per game was also the best since 2001 and was fourth-best in program history. State also had more shots on goal than in recent years, being on target 119 times in 2017—the most since 2013.

Under his tutelage, Mallory Eubanks earned her second-straight All-SEC honor as a midfielder and became the highest Bulldog ever selected in the National Women's Soccer League Draft—being taken 16th overall by the Washington Spirit.

While with LMU, Kagan aided the squad to a NCAA Sweet 16 appearance in 2015, after the club turned in an impressive 15-6-1 record. All three seasons with the Lions were winning seasons as Kagan and LMU earned 35 wins during his tenure. Additionally, Kagan landed the No. 37 ranked recruiting class with the Lions in 2015.

Before his time with LMU, Kagan served as an assistant coach on the Providence College women's soccer coaching staff during the 2013 season. He took over interim head coaching duties in January of 2014 until accepting the position with LMU. While with Providence, Kagan turned the 20th ranked recruiting class in the nation, his third Top 20 as a coach, to boost his recruiting resume. Kagan also oversaw the academics for a Friars' club that earned a 2013 NSCAA Team Academic Award with a GPA of 3.25.

In Coral Gables, Kagan spent two seasons with the Hurricanes from 2011-12 where he helped the Anagnost coached club to back-to-back NCAA Tournament appearances. In addition, Kagan aided Miami to its first and only second round berth in the NCAA Tournament in 2011. His focused recruiting led to a

pair of Top 20 ranked recruiting class as well while with the Hurricanes.

Prior to his time with Miami, Kagan spent three seasons serving as an assistant coach for the University of Evansville women's soccer program. Already earning an reputation for his recruiting, Kagan landed Canadian National Team Captain Vanessa Legault-Cordisco to the Purple Aces in 2010. Legault-Cordisco was the first national team player to sign with Evansville. The Purple Aces made one NCAA Tournament appearance in 2008 after the club won the Missouri Valley Conference. Kagan and the rest of the Evansville coaching staff were named the MVC Coaching Staff of the Year in 2008.

Kagan directed Worcester State to three-consecutive Division III NCAA Tournament appearances as a head coach. With the Lancers, Kagan compiled a 45-15-3 mark from 2005 through 2007. In his final season with Worcester State, Kagan led the Lancers to a NCAA Sweet 16 berth and a national ranking of No. 21 in the NSCAA poll to cap the 2007 campaign. During his tenure at Worcester State, Kagan also helped develop 19 all-conference players, including a 2007 D3Kicks.com All-American. Kagan was named the 2005 Massachusetts State College Athletic Conference (MASCAC) Coach of the Year.

As a player, Kagan played at Southern New Hampshire University where his team advanced to the NCAA Tournament Division II Championship game and he was named to the Final Four All-Tournament Team in 2002. He received a Bachelor of Science in sports management from SNHU in 2003, before earning a Master of Business Administration from his alma mater in 2007.

Kagan holds an Advanced National Coaching Diploma from the National Soccer Coaches Association of America.

Hailing from Newington, Conn., Kagan was born on Oct. 30, 1981, and is married to wife Jessica Kagan who is a native of Las Vegas, Nev.





JOSH RIFE



Assistant Coach First Season at MSU | Indiana '01

Josh Rife joined the Mississippi State family in July 2018. With a decade of coaching experience to go along with his 11-year playing career, Rife brings a wealth of knowledge to the Bulldog staff. The Honolulu, Hawaii, native earned his Premier Diploma from the United Soccer Coaches Association in 2018.

Rife was previously at Liberty University in Lynchburg, Va., where he served as the Flames' assistant coach for two seasons (2016-17), before being promoted to the associate head coach role in March 2018. During his time with LU, he helped lead the Flames to back-to-back Big South Tournament semifinals, including a league title in 2016. The 2016 Flames also reached the NCAA Tournament for the second time in three seasons.

Prior to his stop at LU, he served as an assistant coach for the Pittsburgh Riverhounds of the United Soccer League (USL). In 2015, the Riverhounds closed out the year tied for second in the league with 53 goals. Rife was also the head coach for the organization's U-23 developmental squad.

Prior to his time with the Riverhounds, Rife was the head coach for the Rochester Lancers (2013-14) of the Major Indoor Soccer League (MISL), becoming the youngest head coach in league history. During his year-long stint, Rife handled the daily operations of the team and was in charge of overseeing the organization's camps and clinics.

In 2008, Rife was hired as an assistant men's soccer coach at NCAA Division II member Palm Beach Atlantic, where he helped guide the Sailfish to an NCCAA National Championship in 2010.

An accomplished soccer player on the professional indoor and outdoor circuit, Rife signed with the Philadelphia KiXX of the MISL on Nov. 4, 2005, and went on to be named to the 2006 All-MISL Rookie Team. On Oct. 19, 2006, the KiXX traded Rife to the Detroit Ignition of the Xtreme Soccer League (XSL). While with the Ignition, Rife was named the XSL Defensive Player of the Year. He led the XSL with 31 shot blocks as Detroit won the league championship.

After his time in the Motor City, Rife played professional indoor soccer with the Milwaukee Wave in the MISL. During the 2009-10 season, he was named second team All-MISL and MISL Defensive Player of Month in January and March. Rife led the MISL with 36 blocked shots and played all 20 games, scoring 11 goals and tallying 28 points.

Rife began his professional playing career in 2003 with the Charlotte Eagles of the USL Professional Division, where he also played alongside Gomez. Rife was instrumental in guiding the team to a USL2 Championship in 2005 and was voted USL2 Defender of the Year in 2006.

Following a 10-year run with the Eagles, Rife played 26 games with the USL's VSI Tampa Bay FC in 2013. After a year in which the team captain earned second team All-USL PRO honors, Rife retired from professional indoor and outdoor soccer.

In eight professional indoor seasons, he played in five finals.

Rife spent the first two years of his collegiate career at TCU (1998-99) before transferring to Indiana. Rife started 46 matches with the Hoosiers, becoming a two-time All-Big Ten Selection (2000-01) while earning first team NSCAA All-Region honors in 2001. Rife helped the team to two College Cups, a Big Ten Tournament championship in 2001 and the 2000 Big Ten regular-season championship.

Rife grew up in Denton, Texas, and attended Denton High School, where he was a four-year varsity starter. He played club soccer for the Texas Longhorns, a Dallas-based soccer club, from the age of nine until he was 18. At the age of 11, he toured Norway, Sweden and Denmark with a Venezuelan youth team and played in a series of tournaments where he garnered local and national attention.

Rife comes to Starkville with his wife, Christy, and two daughters, Maddison and Kilee. A former member of the Charlotte Lady Eagles and a 2008 UNC Wilmington Hall of Fame Inductee, Christy also served as an assistant at Gardner-Webb.



JEREMY SULLIVAN



Volunteer Assistant Coach
First Season at MSU | Jacksonville State '05

Jeremy Sullivan joined the Bulldog family in 2018 after spending 11 seasons at Austin Peay as an assistant and, later, associate head coach. With the Governors, he coached goalkeepers and coordinated recruiting. He will continue working with goalkeepers at MSU.

In 2010, the Governors advanced to the Ohio Valley Conference Tournament championship game after leading the league in goals against average (.687), which ranked No. 23 in the nation, and shutout percentage (.591), which was eighth in the country. Austin Peay set a single-season program record with 13 shutouts.

While at Austin Peay, Sullivan played a large role in recruiting the 2010 class that produced the program's first OVC Freshman of the Year and Offensive Player of the Year, Tatiana Ariza. Her sister, Natalia, was also a three-time first team All-OVC selection and the pair played together for the Colombian national team at the 2012 London Olympics.

Sullivan got his start in coaching as a graduate assistant at Belmont University in 2005 where he coached the Bruins' goalkeepers. In his two years with the program he also worked as head coach of the Brentwood Eclipse U-13 club team while earning his master's degree in education.

He played collegiately at Wallace State Community College in Hanceville, Ala., where the Lions finished ranked No. 15 in the nation his sophomore year. Sullivan then transferred to Jacksonville State and completed his degree in recreation administration. As an undergraduate, he served as a student assistant coach for three years with the Gamecocks and was the head coach at the Donoho School.

Sullivan holds an Advanced National Diploma from the United Soccer Coaches Association and a Class B license from the USSF. He comes to Starkville along with his wife, Jessica, and their two daughters Lyla and Remi.



GERI SIUDZINSKI



Coordinator of Soccer Operations
First Season at MSU | Toledo '15

In preparation for the 2018 season, second-year head coach Tom Anagnost named Geri Siudzinski as coordinator of soccer operations for the Mississippi State soccer program in January.

Siudzinski comes to Starkville after spending two seasons as a graduate assistant coach at NCAA Division II Ashland University in Ashland, Ohio. At AU, she became well-versed in recruiting prospective student-athletes and selling the unique features and benefits of the school's program and institution. In her two seasons, the Eagles compiled a 22-8-6 record and finished second in their league both years.

"We are very excited to add Geri to our soccer family," Anagnost said. "She is a great person, has very good leadership skills and is a role model for our student-athletes. She is hard-working and a go-getter, which is what we want from everyone in our program."

Aside from her work at Ashland, Siudzinski played a vital role in Ohio's club soccer scene. She served as a coach for Internationals Soccer Club in Medina from June 2017-January 2018 and coached Sylvania's Pacesetter Soccer Club from May 2014-June 2016. With both clubs, she generated, designed and implemented training sessions for each specific team while leading training sessions geared toward development and excellence of technique on the ball. Siudzinski also traveled, planned and coached specific teams throughout the season.

She also gained experience as an assistant in the Ohio North Olympic Development program from November 2016-January 2018, where she created and ran training sessions for all different age groups. Siudzinski was also an assistant for two years at the Toledo Football Academy.

Siudzinski currently holds a United States Soccer Federation "D" License

Prior to starting her coaching career, the Perrysburg, Ohio, native was a standout at the University of Toledo, where she served as one of the team's captains and recorded six assists in 21 games as a senior in 2015. In 80 career matches with the Rockets, she netted five goals and added 12 assists.

Siudzinski was also a standout in the classroom at Toledo, earning Ohio Collegiate Soccer Association Academy All-Ohio Team and Mid-American Conference Academic Honor Roll accolades in addition to spending four semesters on the Dean's List. She graduated in May 2016 from UT with a bachelor of science in Public Health and will complete her master's degree from Ashland in May 2018.

"I'm extremely thankful and grateful for the opportunity to be here at Mississippi State," Siudzinski said. "Everything here from the coaching staff to the amazing facilities can make this a championship program. I look forward to learning as much as I can from Tom, Matt and Jeremy. Their experiences and success rates at programs across the country speak volumes to their ability to win and help each student-athlete grow as a player and as a person. I'm excited to get going with the team! Hail State!"

2018 MSU SOCCER SUPPORT STAFF



MIDGE DAVIS

Office Associate



CHRISTINE EXETER

Academic Counselor



AARON DUVALL

Strength & Conditioning Coach



STEPHANIE SNOW

Athletic Trainer



SHAUN TAYLOR

Facilities Coordinator



JAY LOGAN

Sport Administrator

Heading into the season, the Bulldogs were not at a shortage of senior leadership with 10 seniors on the roster. State also welcomed 12 newcomers, including a transfer goalkeeper from the University of Miami in Catalina Perez. With Perez came a player with invaluable international experience, as she represented her native Colombia in the 2015 FIFA World Cup and in the 2016 Summer Olympics.

The 2017 edition of MSU Soccer began with a hot start, as the Anagnost-led Bulldogs won six of their first seven matches with a draw against South Alabama on Sept. 10. MSU fans gave a warm welcome to the new State head coach by setting a program-record crowd of 1,349 to see the Bulldogs blank Stephen F. Austin 1-0.

Weather interrupted a pair of Bulldog matches, with meetings against Houston (Sept. 1) and South Florida (Sept. 7) being cancelled due to travel issues resulting from Hurricanes Harvey and Irma, respectively. State managed to schedule other opponents to make up for the lost outings, defeating Southeast Missouri State 3-1 on Sept. 8 and Mountain West regular season champion San José State 1-0 on Nov. 4.

In its pre-Southeastern Conference slate, the Bulldogs won its lone road contest—a 1-0 decision at Louisiana Tech. Going into league play, the Maroon and White embarked on its best start since 2012 and Anagnost had the best start by a first-year head coach in program history at 6-0-1.

State opened league play with a tough road test in Fayetteville against the Arkansas Razorbacks. The Bulldog defense held tough to the very end, but a late goal sent the Razorbacks past the Bulldogs 1-0.

Just under a week later in MSU's SEC home opener against Missouri, MaKayla Waldner had arguably her best performance of her young Bulldog career. The Dexter, Mo., native attempted a league-high 12 shots, with five on-target. Two of those shots managed to reach the back of the net as she led MSU to a 3-1 victory at the MSU Soccer Field.

The next two conference matches resulted in draws, with Waldner once again coming up in the clutch, scoring an 87th-minute header to tie LSU 2-2. Then, State's match against Auburn resulted in a scoreless draw.

October was a difficult month for the Bulldogs, as they dropped four of six, including a pair of overtime decisions. It began with a hard-fought 3-2 OT loss at No. 3 South Carolina and then a 1-0 loss at home to Kentucky. State then once again found itself in an overtime outing, but dropped a 3-2 decision at Alabama.

HOW 2017 FOES FAIRED

Team	Record	RPI	NCAA
Stephen F. Austin	12-8-1	150	
Missouri State	10-9-2	102	First Round
Louisiana Tech	14-3-5	71	
Central Arkansas	11-10-0	195	
Colgate	10-7-2	141	
SE Missouri State	8-8-4	143	
South Alabama	14-6-1	62	First Round
Arkansas	11-11-2	46	First Round
Missouri	8-12-1	94	
LSU	8-7-3	59	
Auburn	8-7-5	22	Second Round
South Carolina	19-3-1	3	Final Four
Kentucky	8-12-0	121	
Alabama	12-8-1	34	First Round
Georgia	4-12-2	132	
Ole Miss	10-7-3	44	First Round
Texas A&M	18-2-2	7	Second Round
San Jose State	12-5-2	52	



2017 SEASON REVIEW

MSU then moved back into the win column with a dominant showing on the road at Georgia. This time, it was junior Brooke McKee who stole the show. The Madison, Ala., product netted a pair of scores in addition to a Waldner goal to send State past UGA, 3-0. The following Sunday, in the annual battle for the Magnolia Cup against in-state rival Ole Miss, State took the Rebels to the wire en route to a 1-1 draw. McKee scored MSU's lone goal while All-American Catalina Perez hauled in six saves as both players earned SEC Player of the Week honors the following day.

After dropping a 2-1 decision in the SEC finale to Texas A&M that kept them out of the SEC Tournament, State had one last shot at the NCAA Tournament with a makeup game scheduled for Nov. 4 against San Jose State. There, MSU took a 1-0 victory against the visiting Spartans.

The Bulldogs ended the season tied for 10th in the conference, their best finish since 2011. State's 9-5-4 mark was also its best since 2001. Waldner led MSU in goals (9), shots (56), shots on goal (23) and game-winning goals (5), while McKee led State in points (20). Mallory Eubanks, who would be drafted in the second round by the Washington Spirit in January, led State in assists (6) and corner kicks (77). The All-American Perez led State in saves with 68.

2017 ATTENDANCE BY THE NUMBERS

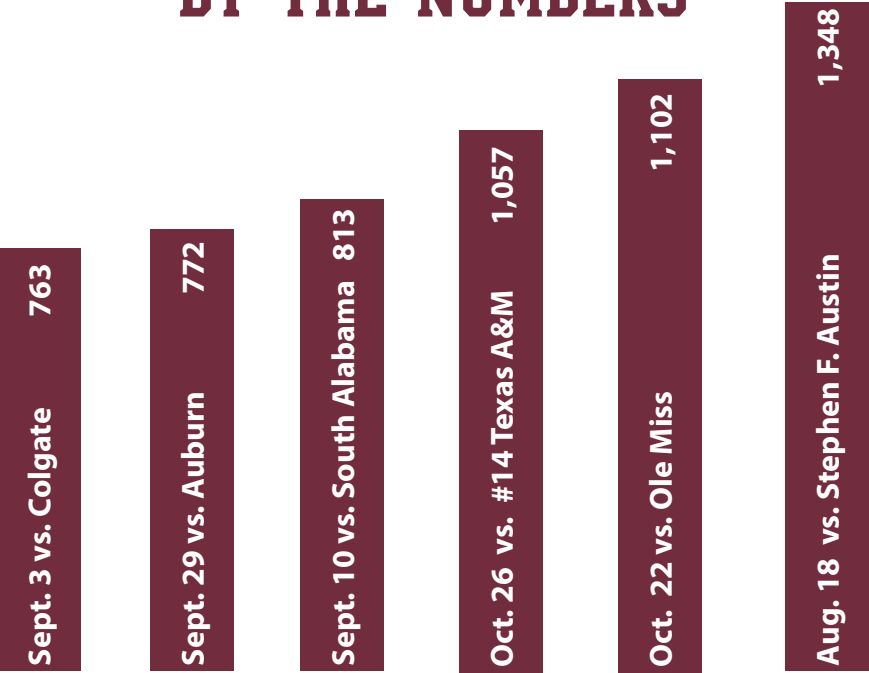

2017 SEC STANDINGS

Team	SEC	Overall
South Carolina^	9-0-1	19-3-1
Texas A&M%	9-1-0	18-2-2
Florida	7-3-0	17-7-0
Vanderbilt	6-3-1	13-7-2
Tennessee	6-3-1	15-4-2
Auburn	4-2-4	8-7-5
Alabama	4-5-1	12-8-1
Arkansas	4-5-1	11-11-2
Ole Miss	3-5-2	10-7-3
Missouri	3-7-0	8-12-1
Kentucky	3-7-0	8-12-0
Mississippi State	2-5-3	9-5-4
LSU	1-6-3	8-7-3
Georgia	0-9-1	4-12-2

^=SEC Champion; %=SEC Tournament Champion

2017 SEC WEEKLY AWARD WINNERS

- SEC Defensive Player of the Week
Catalina PerezOct. 23, 2017
- SEC Offensive Player of the Week
Brooke McKeeOct. 23, 2017

2017 ACADEMIC AWARDS

- SEC Academic Honor Roll
McKenzie Adams
Rhylee DeCrane
Kelly Dorney
Mallory Eubanks@
Payton Gruenewald
Kayleigh Henry
Jen Huckaby
Emily Malone
Kiley Martens
Carly Mauldin
Courtney Robicheaux
Hannah Smith
MaKayla Waldner
Katelyn Watson
- First-Year SEC Academic Honor Roll
Bri Aldridge
Sam Blanchard
Brooke McKee
Danie Meuret
A.K. Ward

@ - SEC Scholar-Athlete of the Year

2017 RESULTS

Date	Opponent	Result	Score	Overall	Conf.	Att.	MSU Goals Scored
Aug. 18, 2017	STEPHEN F. AUSTIN	W	1-0	1-0-0	0-0-0	1349	Waldner (Ward)
Aug. 20, 2017	MISSOURI STATE	W	2-1	2-0-0	0-0-0	564	Ward (Harmon), McKee (Eubanks)
Aug. 24, 2017	at Louisiana Tech	W	1-0	3-0-0	0-0-0	322	Dorney (penalty kick)
Aug. 27, 2017	Central Arkansas	W	3-0	4-0-0	0-0-0	689	Waldner (Coleman), Robicheaux (Perez), TEAM
Sept. 3, 2017	Colgate	W	6-2	5-0-0	0-0-0	763	McKee (Coleman), TEAM, Ward (Harmon), Ward (Eubanks), McKee, East (UA), East (Mauldin, Blanchard)
Sept. 8, 2017	SE Missouri State	W	3-1	6-0-0	0-0-0	250	McKee (Eubanks), Waldner (Coleman, McKee), Gruenewald (UA)
Sept. 10, 2017	South Alabama	T	1-1	6-0-1	0-0-0	813	Robicheaux (UA)
Sept. 15, 2017	at Arkansas	L	0-1	6-1-1	0-1-0	1515	
Sept. 21, 2017	Missouri	W	3-1	7-1-1	1-1-0	612	McKee (Eubanks), Waldner (UA), Waldner (UA)
Sept. 24, 2017	at LSU	T	2-2	7-1-2	1-1-1	781	Eubanks (UA), Waldner (Blanchard)
Sept. 29, 2017	Auburn	T	0-0	7-1-3	1-1-2	772	
Oct. 5, 2017	at #3 South Carolina	L (OT)	2-3	7-2-3	1-2-2	2512	Gruenewald (Harmon, McKee), McKee (Mauldin, Martens)
Oct. 8, 2017	Kentucky	L	0-1	7-3-3	1-3-2	525	
Oct. 15, 2017	at Alabama	L (2OT)	2-3	7-4-3	1-4-2	699	Waldner (UA), Mauldin (UA)
Oct. 19, 2017	at Georgia	W	3-0	8-4-3	2-4-2	721	McKee (Waldner), McKee (UA), Waldner (UA)
Oct. 22, 2017	Ole Miss	T	1-1	8-4-4	2-4-3	1102	McKee (Eubanks)
Oct. 26, 2017	#14 Texas A&M	L	1-2	8-5-4	2-5-3	1057	Robicheaux (Eubanks)
Nov. 4, 2017	San Jose State	W	1-0	9-5-4	2-5-3	520	Waldner (McKee, Perez)

2017 STATISTICS

No.	Name	Pos.	Ht.	CL	GP/GS	Mins	Pts	G	A	SH	SOG	CK	:	SVS	SV%	GA	SO
9	Brooke McKee	F	5-6	Jr.	18/15	1,208	20	8	4	39	13	0	:	N/A	N/A	N/A	N/A
10	MaKayla Waldner	F	5-6	So.	16/16	1,246	19	9	1	56	23	0	:	N/A	N/A	N/A	N/A
7	Mallory Eubanks	M/F	5-4	Sr.	17/17	1,538	8	1	6	35	13	77	:	N/A	N/A	N/A	N/A
5	A.K. Ward	F/M	5-4	Fr.	17/9	775	7	3	1	9	6	1	:	N/A	N/A	N/A	N/A
18	Courtney Robicheaux	D/M	5-5	Jr.	16/16	1,446	6	3	0	12	5	11	:	N/A	N/A	N/A	N/A
6	Payton Gruenewald	F/M	5-9	Sr.	16/11	1,096	4	2	0	29	10	0	:	N/A	N/A	N/A	N/A
3	Gracie East	F/M	5-1	Fr.	15/2	391	4	2	0	8	3	0	:	N/A	N/A	N/A	N/A
25	Carly Mauldin	M	5-5	Jr.	18/18	1,662	4	1	2	32	15	0	:	N/A	N/A	N/A	N/A
8	Gabriella Coleman	F/D	5-8	Fr.	14/8	762	3	0	3	11	3	7	:	N/A	N/A	N/A	N/A
4	Khalyn Harmon	D	5-5	Sr.	18/18	1,561	3	0	3	7	3	0	:	N/A	N/A	N/A	N/A
22	Kelly Dorney	D	5-6	Sr.	18/18	1,683	2	1	0	17	11	0	:	N/A	N/A	N/A	N/A
11	Sam Blanchard	D	5-6	Fr.	15/9	911	2	0	2	9	3	3	:	N/A	N/A	N/A	N/A
1	Catalina Perez	GK	5-8	Gr.	18/18	1,717	2	0	2	2	2	0	:	68	78.2%	19	6
17	Kiley Martens	M	5-4	Jr.	15/7	633	1	0	1	9	3	1	:	N/A	N/A	N/A	N/A
19	Emily Malone	D	5-5	So.	6/1	171	0	0	0	3	3	1	:	N/A	N/A	N/A	N/A
26	Olivia Hernandez	F/M	5-6	So.	1/1	71	0	0	0	2	1	0	:	N/A	N/A	N/A	N/A
23	Hayden Oswalt	M	5-4	So.	13/1	188	0	0	0	2	0	0	:	N/A	N/A	N/A	N/A
24	Kristen Malebranche	D	5-6	Fr.	12/11	991	0	0	0	1	0	0	:	N/A	N/A	N/A	N/A
20	Danie Meuret	F/M	5-6	Fr.	17/0	396	0	0	0	1	0	0	:	N/A	N/A	N/A	N/A
15	Kayleigh Henry	D	5-3	Sr.	3/0	60	0	0	0	1	0	0	:	N/A	N/A	N/A	N/A
12	Grace Doran	M	5-7	Fr.	4/2	128	0	0	0	1	0	0	:	N/A	N/A	N/A	N/A
2	Katelyn Watson	M	5-7	Sr.	3/0	20	0	0	0	1	0	0	:	N/A	N/A	N/A	N/A
21	McKenzie Adams	F	5-7	Sr.	2/0	14	0	0	0	0	0	0	:	N/A	N/A	N/A	N/A
16	Jen Huckaby	M	5-3	Jr.	2/0	30	0	0	0	0	0	0	:	N/A	N/A	N/A	N/A
13	Hannah Smith	D	5-7	Sr.	11/0	203	0	0	0	0	0	0	:	N/A	N/A	N/A	N/A

2017 MISCELLANEOUS STATISTICS

Goals By Period	1st	2nd	OT	OT2	Total	Saves By Period	1st	2nd	OT	OT2	Total
Mississippi State	18	14	0	0	32	Mississippi State	25	38	4	1	68
Opponents	5	12	1	1	19	Opponents	41	42	0	4	87
Shots By Period	1st	2nd	OT	OT2	Total	Fouls By Period	1st	2nd	OT	OT2	Total
Mississippi State	144	129	7	7	287	Mississippi State	76	85	9	5	175
Opponents	89	112	7	8	216	Opponents	108	115	13	7	243
Corners By Period	1st	2nd	OT	OT2	Total						
Mississippi State	47	47	4	3	101						
Opponents	29	44	2	0	75						

2017 SEASON REVIEW

2017 TEAM STATISTICS

	MSU	OPP
Shot Statistics		
Goals-Shots Attempts	32-287	19-216
Goals Scored Per Game	1.78	1.06
Shot %	.111	.088
Shots On Goal-Attempts	119-287	87-216
SOG %	.415	.403
Shots Per Game	15.9	12.0
Assists	25	16
Corner Kicks	101	75
Penalty Kicks	1-3	3-4

Penalties

Yellow Cards	23	22
Red Cards	1	1

Attendance

Total	9,016	6,550
Games/Avg Per Game	12/751	6/1,092

2017 MSU RECORD BY...

By Location

When playing at home.....	7-2-3
When playing on the road.....	2-3-1
When playing at a neutral site.....	0-0-0

By Month/Day

When playing in August.....	4-0-0
When playing in September.....	3-1-3
When playing in October.....	1-4-1
When playing in November.....	1-0-0
When playing on a Thursday.....	3-2-1
When playing on a Friday.....	2-1-0
When playing on a Saturday.....	1-0-0
When playing on a Sunday.....	3-2-3

By Situation

When leading at half.....	6-1-2
When trailing at half.....	0-1-0
When tied at half.....	3-3-2

By Scoring

When MSU scores first.....	9-2-1
When opponents score first.....	0-3-1
When MSU is held scoreless.....	0-2-1
When MSU scores 1 goal.....	3-1-2
When MSU scores 2 goals.....	1-2-1
When MSU scores 3 goals.....	4-0-0
When MSU scores 4 or more goals.....	1-0-0

By Opponent

vs. SEC teams at home.....	1-2-2
vs. SEC teams on the road.....	1-3-1
vs. non-conf. teams at home.....	6-0-1
vs. non-conf. teams on road.....	1-0-0
vs. non-conf. teams at neutral site.....	0-0-0

2017 CATEGORY LEADERS

Points

No.	Name	GP	G	A	Pts	Sh
9	Brooke McKee	18	8	4	20	39
10	MaKayla Waldner	16	9	1	19	56
7	Mallory Eubanks	17	1	6	8	35
5	A.K. Ward	17	3	1	7	9
18	Courtney Robicheaux	16	3	0	6	12
6	Payton Gruenewald	16	2	0	4	29
3	Gracie East	15	2	0	4	8
25	Carly Mauldin	18	1	2	4	32
8	Gabriella Coleman	14	0	3	3	11
4	Khalyn Harmon	18	0	3	3	7

Goals

No.	Name	GP	G	A	Pts	Sh
10	MaKayla Waldner	16	9	1	19	56
9	Brooke McKee	18	8	4	20	39
5	A.K. Ward	17	3	1	7	9
18	Courtney Robicheaux	16	3	0	6	12
6	Payton Gruenewald	16	2	0	4	29
3	Gracie East	15	2	0	4	8
THREE tied with 1						

Assists

No.	Name	GP	G	A	Pts	Sh
7	Mallory Eubanks	17	1	6	8	35
9	Brooke McKee	18	8	4	20	39
4	Khalyn Harmon	18	0	3	3	7
8	Gabriella Coleman	14	0	3	3	11
11	Sam Blanchard	15	0	2	2	9
25	Carly Mauldin	18	1	2	4	32
1	Catalina Perez	18	0	2	2	2
THREE tied with 1						

Shots

No.	Name	GP	G	A	Sh	%
10	MaKayla Waldner	16	9	1	56	.161
9	Brooke McKee	18	8	4	39	.205
7	Mallory Eubanks	17	1	6	35	.029
25	Carly Mauldin	18	1	2	32	.031
6	Payton Gruenewald	16	2	0	29	.069
22	Kelly Dorney	18	1	0	17	.059
18	Courtney Robicheaux	16	3	0	12	.250
8	Gabriella Coleman	14	0	3	11	.000
5	A.K. Ward	17	3	1	9	.333
11	Sam Blanchard	15	0	2	9	.000

Shots On Goal

No.	Name	GP	G	A	SOG	%
10	MaKayla Waldner	16	9	1	23	.411
25	Carly Mauldin	18	1	2	15	.469
9	Brooke McKee	18	8	4	13	.333
7	Mallory Eubanks	17	1	6	13	.371
22	Kelly Dorney	18	1	0	11	.647
6	Payton Gruenewald	16	2	0	10	.345
5	A.K. Ward	17	3	1	6	.667
18	Courtney Robicheaux	16	3	0	5	.417
8	Gabriella Coleman	14	0	3	3	.273
11	Sam Blanchard	15	0	2	3	.333

2017 FINAL RPI

Rank	School	W-L-T
1	Stanford	24-1-0
2	Duke	23-2-1
3	South Carolina*	19-3-1
4	North Carolina	17-3-2
5	UCLA	19-3-3
6	Princeton	18-2-2
7	Texas A&M*	18-2-2
8	Penn State	15-5-4
9	West Virginia	16-4-3
10	Central Florida	13-2-3
11	Rutgers	13-2-6
12	Florida	17-7-0
13	Florida State	13-7-1
14	Texas	14-4-3
15	Southern Cal	15-3-2
16	Tennessee	15-4-2
17	Notre Dame	10-7-5
18	Virginia	13-6-4
19	South Florida	13-4-2
20	Pepperdine	15-3-3
21	Santa Clara	15-7-1
22	Auburn*	8-7-5
23	NC State	15-5-2
24	Ohio State	15-5-1
25	Georgetown	14-3-4
45	Mississippi State	9-5-4

*2017 MSU opponent

2017 DI STATISTIC LEADERS

Points

Name	School	No.
Catarina Macario	Stanford	50
Hayley Younginer	Wofford	46
Raimée Sherle	Boise State	42
Deyna Castellanos	Florida State	41

Goals

Name	School	No.
Hayley Younginer	Wofford	21
Deyna Castellanos	Florida State	19
Raimée Sherle	Boise State	18
Tziarra King	NC State	17
Catarina Macario	Stanford	17

Assists

Name	School	No.
Catarina Macario	Stanford	16
Anna Beffer	Oklahoma State	13
April Bockin	Minnesota	12

Saves

Name	School	No.
Faith Toennies	Jackson State	145
Gianna Guyot	Alabama State	135
Olivia Camera	San Francisco	127
Ceci Keppeler	VMI	127

MISSISSIPPI STATE HEAD COACHES



William B. Findley II
1995-1999



Neil McGuire
2000-2003



Neil MacDonald
2004-2012



Aaron Gordon
2013-2016

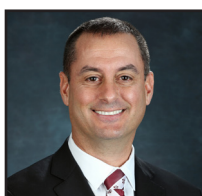

Tom Anagnost
2017-present

ALL-TIME ASSISTANT COACHES

Name	Years
Katie Anderson	1995-1999
Jimmy DeYoung	1997
Dawn Crow	1998
Tony Tommasi	1999
Jennie Altherr	2000-2001
Scott Ebke	2000-2002
Robin Confer	2002
Neil McDonald	2003
Ja'net Esparza	2003-2006
Andy Manners	2005-2012
Sarah Strickland	2007-2009
Myranda Sanders	2010-2011
Kim Pettit	2012
Ashley Gordon	2013-2016
Phil Casella	2013-2016
Matt Kagan	2017-present
Jason Hamilton	2017
Josh Rife	2018-present

YEAR-BY-YEAR COACHING RECORDS

Year	Coach	Overall	Conf.	Conf./Div Finish
1995	William B. Findley II	7-10-0	1-7-0	5th SEC West
1996	William B. Findley II	12-5-2	2-5-1	4th SEC West
1997	William B. Findley II	11-8-1	2-6-0	4th SEC West
1998	William B. Findley II	3-14-1	0-8-0	6th SEC West
1999	William B. Findley II	4-16-0	1-8-0	5th SEC West
2000	Neil McGuire	8-11-1	3-5-1	4th SEC West
2001	Neil McGuire	13-8-0	5-4-0	SEC West Champions
2002	Neil McGuire	6-13-1	2-6-1	6th SEC West
2003	Neil McGuire	9-8-3	2-5-2	5th SEC West
2004	Neil MacDonald	9-9-3	5-5-1	2nd SEC West
2005	Neil MacDonald	4-11-4	2-8-1	6th SEC West
2006	Neil MacDonald	2-16-0	1-10-0	6th SEC West
2007	Neil MacDonald	6-12-1	2-8-1	4th SEC West
2008	Neil MacDonald	5-15-0	0-11-0	6th SEC West
2009	Neil MacDonald	9-8-2	1-8-2	6th SEC West
2010	Neil MacDonald	8-12-0	1-10-0	6th SEC West
2011	Neil MacDonald	6-10-3	3-7-1	5th SEC West
2012	Neil MacDonald	9-10-1	2-10-1	6th SEC West
2013	Aaron Gordon	3-15-0	0-11-0	14th SEC
2014	Aaron Gordon	3-15-0	0-11-0	14th SEC
2015	Aaron Gordon	5-10-3	3-6-2	12th SEC
2016	Aaron Gordon	6-12-0	1-10	14th SEC
2017	Tom Anagnost	9-5-4	2-5-3	T-10th SEC



Tom Anagnost was hired as MSU's fifth soccer coach on Dec. 8, 2016

HEAD COACHING RECORDS

Coach	Tenure (Years)	Overall	Conf.
William B. Findley II	1995-1999 (5)	37-53-4	6-34-1
Neil McGuire	2000-2003 (4)	36-40-5	12-20-4
Neil MacDonald	2004-2012 (9)	58-103-14	17-77-7
Aaron Gordon	2013-2016 (4)	17-52-3	4-38-2
Tom Anagnost	2017-present (1)	9-5-4	2-5-3
Overall	23 Seasons	157-253-30	41-174-17

YEAR-BY-YEAR RESULTS

1995

7-10-0 Overall • 1-7-0 SEC (5th SEC West)
Home: 3-5-0 • Away: 2-5-0 • Neutral: 2-0-0
Head Coach: William B. Findley II

Date	Opponent	Result	Score
9/2	BREWTON PARKER	L	0-6
9/4	MOBILE	W	3-1
9/8	at Arkansas	L	1-2
9/10	at LSU	L	0-2
9/15	at TCU	L	2-6
9/17	at North Texas	L	1-2 (OT)
9/22	ALABAMA	L	1-2
9/24	AUBURN	L	0-4
10/6	at Memphis	W	1-0
10/7	ARKANSAS-LITTLE ROCK	W	4-0
10/10	#20 VANDERBILT	L	0-1 (OT)
10/14	KENTUCKY	L	0-5
10/15	MONTEVALLO	W	6-0
10/19	at Ole Miss	W	1-0
10/22	at Georgia	L	0-3
10/28	! vs. Mercer	W	3-1
10/29	! vs. SE Louisiana	W	4-1

! - Mobile, Ala.

1996

12-5-2 Overall • 2-5-1 SEC
Home: 10-2-0 • Away: 2-3-2 • Neutral: 0-0-0
Head Coach: William B. Findley II

Date	Opponent	Result	Score
8/31	MIDDLE TENNESSEE	W	5-0
9/2	MEMPHIS	W	4-0
9/6	UAB	W	2-0
9/8	at Georgia State	T	3-3
9/13	at Alabama	L	1-2
9/15	at Auburn	T	1-1
9/18	SOUTH ALABAMA	W	6-1
9/21	MCNEESE STATE	W	8-0
9/22	SE LOUISIANA	W	3-2
9/27	ARKANSAS	W	1-0 (OT)
9/29	LSU	L	0-1
10/4	at Arkansas-Little Rock	W	1-0
10/6	at Northwestern State	W	2-0
10/16	CHATTANOOGA	W	7-0
10/19	at #9 Florida	L	0-7
10/20	at South Carolina	L	1-5
10/24	OLE MISS	W	3-0
10/27	TENNESSEE	L	2-3
11/3	TULANE	W	4-2

1997

11-8-1 Overall • 2-6-0 SEC
Home: 5-3-0 • Away: 5-4-1 • Neutral: 1-1-0
Head Coach: William B. Findley II

Date	Opponent	Result	Score
8/30	BELMONT	W	6-0
9/5	at Tulane	W	2-0
9/7	ARKANSAS-LITTLE ROCK	W	6-1
9/12	at LSU	W	1-0
9/14	at Arkansas	L	0-4
9/17	at Memphis	T	1-1
9/21	at Chattanooga	W	6-0
9/26	ALABAMA	L	1-2
9/28	AUBURN	W	1-0
9/30	at UAB	W	1-0
10/3	NORTHWESTERN STATE	W	3-0
10/5	! vs. Fairfield	W	2-1
10/8	at Samford	W	3-1
10/17	KENTUCKY	L	0-4
10/19	VANDERBILT	L	0-3
10/21	at Jacksonville State	L	1-2 (OT)
10/24	at Georgia	L	2-3 (OT)
10/26	at Ole Miss	L	0-5
10/31	^ vs. Kansas	L	0-3
11/2	TENNESSEE TECH	W	4-0

! - Jackson, Miss.

^ - Oxford, Miss.

1999

4-16-0 Overall • 1-8-0 SEC
Home: 2-7-0 • Away: 2-8-0 • Neutral: 0-1-0
Head Coach: William B. Findley II

Date	Opponent	Result	Score
8/27	at UAB	L	0-2
8/29	at Mercer	L	0-2
9/1	TULANE	L	0-3
9/3	DRURY	W	2-0
9/5	SW MISSOURI STATE	L	0-5
9/10	at LSU	L	0-2
9/12	at Arkansas	L	0-8
9/19	at Centenary	W	1-0
9/22	at Memphis	L	0-4
9/24	ALABAMA	L	0-1
9/26	AUBURN	W	1-0
9/29	at Ole Miss	L	1-3
10/7	JACKSONVILLE STATE	L	0-1
10/8	BELMONT	L	2-4
10/10	! vs. Columbia	L	0-4
10/15	at Vanderbilt	L	0-6
10/17	at #19 Kentucky	L	0-2
10/22	GEORGIA	L	0-3
10/24	TENNESSEE	L	1-2
10/29	at Samford	W	2-1

! - Birmingham, Ala.

1998

3-14-1 Overall • 0-8-0 SEC
Home: 2-6-1 • Away: 1-6-0 • Neutral: 0-2-0
Head Coach: William B. Findley II

Date	Opponent	Result	Score
9/4	! vs. Saint Louis	L	0-2
9/6	! vs. Iowa State	L	0-3
9/11	ARKANSAS	L	0-1 (OT)
9/13	LSU	L	1-2
9/16	SAMFORD	W	3-0
9/20	at Belmont	L	0-1
9/25	at Auburn	L	0-5
9/27	at Alabama	L	0-4
9/29	UAB	L	1-2
10/2	at Drury	L	0-1
10/4	at SW Missouri State	W	2-1 (OT)
10/9	CENTENARY	L	1-4
10/13	MEMPHIS	T	1-1
10/16	at #5 Florida	L	0-8
10/18	at South Carolina	L	0-2
10/23	TENNESSEE	L	0-6
10/25	OLE MISS	L	0-1
10/31	NORTHWESTERN STATE	W	2-0

! - Diadora Classic (Nashville, Tenn.)

2000

8-11-1 Overall • 3-5-1 SEC
Home: 4-5-1 • Away: 3-3-0 • Neutral: 1-3-0
Head Coach: Neil McGuire

Date	Opponent	Result	Score
8/26	SAMFORD	W	4-2
9/1	! vs. Miami (FL)	L	1-5
9/3	! vs. Jacksonville State	W	1-0
9/8	^ vs. Centenary	L	1-2
9/10	^ at Arkansas-Little Rock	W	3-0
9/15	+ vs. Georgia Southern	L	0-3
9/17	+ at Furman	L	1-10
9/22	SOUTH ALABAMA	L	0-3
9/24	ALABAMA A&M	W	10-0
9/29	ARKANSAS	L	0-1
10/1	LSU	L	0-2
10/6	at Auburn	L	0-3
10/8	at Alabama	W	2-0
10/10	MEMPHIS	L	0-1
10/13	#23 FLORIDA	L	0-5
10/15	SOUTH CAROLINA	W	2-1
10/20	at Tennessee	W	1-0
10/22	at Georgia	L	0-3
10/25	OLE MISS	T	0-0
10/29	CHATTANOOGA	W	7-1

! - 'Bama Classic (Tuscaloosa, Ala.)

^ - Soccer Etc. Classic (Little Rock, Ark.)

+ - Umbro Challenge (Greenville, S.C.)

YEAR-BY-YEAR RESULTS

2001

SEC Western Division Champions
SEC Tournament (#4 Seed)

13-8-0 Overall • 5-4 SEC

Home: 7-2-0 • Away: 6-4-0 • Neutral: 0-2-0

Head Coach: Neil McGuire

Date	Opponent	Result	Score
8/31	TULANE	W	5-1
9/2	ARKANSAS-LITTLE ROCK	W	4-2
9/7	! vs. TCU	L	2-3
9/9	! at UAB	L	0-2
9/18	at Samford	W	4-0
9/21	at Jacksonville State	W	6-2
9/23	at South Alabama	L	1-2 (OT)
9/25	at Chattanooga	W	3-0
9/28	DUQUESNE	W	3-0
9/30	UTEP	W	1-0
10/5	at Arkansas	L	1-4
10/7	at LSU	W	2-0
10/12	AUBURN	W	2-1 (OT)
10/14	ALABAMA	L	1-2
10/19	VANDERBILT	L	2-4
10/21	KENTUCKY	W	2-1 (OT)
10/26	at #15 Florida	L	0-6
10/28	at South Carolina	W	2-1 (OT)
11/2	at Ole Miss	W	2-1 (OT)
11/4	MEMPHIS	W	4-3 (OT)
11/8	^ vs. Ole Miss	L	1-2

! - UAB Nike Classic (Birmingham, Ala.)

^ - SEC Tournament (Baton Rouge, La.)

2002

6-13-1 Overall • 2-6-1 SEC

Home: 2-7-0 • Away: 3-6-1 • Neutral: 1-0-0

Head Coach: Neil McGuire

Date	Opponent	Result	Score
8/30	! vs. TCU	W	1-0
9/1	! at Baylor	L	1-2
9/3	SOUTHERN MISS	L	2-3
9/6	NORTHWESTERN STATE	W	3-1
9/8	KANSAS	L	1-2
9/13	at Tulane	W	3-1
9/15	at Memphis	L	2-3 (OT)
9/20	at Missouri	L	1-3
9/22	at SW Missouri State	L	1-2
9/29	SAMFORD	L	1-2
10/4	ARKANSAS	W	3-0
10/6	LSU	L	1-3
10/11	at Auburn	L	0-2
10/13	at Alabama	T	1-1
10/18	at Vanderbilt	W	2-1
10/20	at Kentucky	L	0-1
10/25	#16 TENNESSEE	L	1-2
10/27	GEORGIA	L	2-3
11/1	OLE MISS	L	1-4
11/3	at Jacksonville State	W	3-1

! - Baylor Labor Day Classic (Waco, Texas)

2003

9-8-3 Overall • 2-5-2 SEC

Home: 6-2-2 • Away: 3-6-1 • Neutral: 0-0-0

Head Coach: Neil McGuire

Date	Opponent	Result	Score
8/29	at Memphis	W	3-1
8/31	SOUTH ALABAMA	W	5-0
9/5	SW MISSOURI STATE	T	0-0
9/7	FLORIDA INTERNATIONAL	W	1-0 (OT)
9/12	#25 MISSOURI	W	1-0
9/16	at Samford	L	0-2
9/19	at #24 Nebraska	L	0-1
9/21	at Iowa State	L	0-2
9/26	JACKSONVILLE STATE	W	4-0
9/28	MIDDLE TENNESSEE	W	1-0
10/3	at Tennessee	L	0-2
10/5	at Georgia	W	2-0
10/10	at Arkansas	L	2-4
10/12	at LSU	L	1-2
10/17	#23 AUBURN	L	0-1
10/19	ALABAMA	T	1-1
10/24	#6 FLORIDA	W	1-0
10/26	SOUTH CAROLINA	L	0-1
10/31	at Ole Miss	T	0-0
11/2	at Southern Miss	W	2-1

2004

SEC Tournament (#5 Seed)

9-9-3 Overall • 5-5-1 SEC

Home: 6-3-1 • Away: 3-2-1 • Neutral: 0-4-1

Head Coach: Neil MacDonald

Date	Opponent	Result	Score
8/27	MIDDLE TENNESSEE	W	2-1
8/29	NORTHWESTERN STATE	W	3-1
9/3	! vs. Saint Louis	L	0-1
9/5	! vs. Wisconsin-Milwaukee	T	2-2
9/10	~ vs. Southern Cal	L	1-4
9/12	~ vs. #1 North Carolina	L	1-4
9/14	MEMPHIS	W	2-0
9/24	#16 TENNESSEE	L	0-3
9/26	GEORGIA	W	1-0
9/28	at Jacksonville State	T	1-1
10/1	ARKANSAS	L	1-2 (OT)
10/3	LSU	T	0-0
10/8	at #23 Auburn	L	0-3
10/10	at Alabama	W	2-1
10/15	at #23 Florida	L	1-4
10/17	at South Carolina	W	3-2 (OT)
10/22	VANDERBILT	L	1-4
10/24	at Kentucky	W	1-0
10/29	OLE MISS	W	1-0
10/31	GEORGIA STATE	W	2-1
11/4	% vs. Vanderbilt	L	0-1

! - KUSports.com Invitational (Lawrence, Kan.)

~ - First Tennessee Lady Vol Classic (Knoxville, Tenn.)

% - SEC Tournament (Auburn, Ala.)

2005

4-11-4 Overall • 2-8-1 SEC

Home: 4-3-2 • Away: 0-8-1 • Neutral: 0-0-1

Head Coach: Neil MacDonald

Date	Opponent	Result	Score
8/26	IOWA STATE	T	0-0
8/28	SAMFORD	T	1-1
9/2	at Georgia State	L	1-2
9/10	! at UTEP	L	1-3
9/11	! vs. Sacramento State	T	0-0
9/16	at Memphis	L	1-2
9/18	CHARLOTTE	W	2-1
9/23	at Tennessee	L	0-3
9/25	at Georgia	L	1-3
9/30	at Arkansas	L	0-1
10/2	at LSU	L	0-2
10/7	AUBURN	L	0-5
10/9	ALABAMA	W	2-1
10/14	#11 FLORIDA	L	0-4
10/16	SOUTH CAROLINA	W	2-1
10/21	at #21 Vanderbilt	L	0-2
10/23	KENTUCKY	L	1-4
10/28	at #23 Ole Miss	T	1-1
10/30	MISSISSIPPI VALLEY STATE	W	1-0

! - Sun City Invitational (El Paso, Texas)

2006

2-16-0 Overall • 1-10-0 SEC

Home: 2-7-0 • Away: 0-9-0 • Neutral: 0-0-0

Head Coach: Neil MacDonald

Date	Opponent	Result	Score
8/25	at Sam Houston State	L	0-1 (2OT)
8/27	at Rice	L	2-3
9/1	at Charlotte	L	0-5
9/3	at Gardner-Webb	L	2-3
9/8	MEMPHIS	L	0-2
9/10	SOUTHERN MISS	W	3-1
9/17	SMU	L	1-2 (2OT)
9/22	#25 GEORGIA	L	2-3
9/24	#8 TENNESSEE	W	3-2
9/29	LSU	L	0-1
10/1	ARKANSAS	L	0-3
10/6	at Alabama	L	0-1
10/8	at Auburn	L	0-6
10/13	at South Carolina	L	0-1
10/15	at #21 Florida	L	1-3
10/20	at Kentucky	L	0-3
10/22	VANDERBILT	L	0-4
10/27	OLE MISS	L	0-2

YEAR-BY-YEAR RESULTS

2007

6-12-1 Overall • 2-8-1 SEC

Home: 3-4-1 • Away: 1-7-0 • Neutral: 2-1-0

Head Coach: Neil MacDonald

Date	Opponent	Result	Score
8/31	* v. Kennesaw State	W	2-1
9/2	* v. Georgia Southern	W	2-1
9/7	! v. Western Kentucky	L	1-2
9/9	! at Middle Tennessee State	L	4-5
9/14	CENTRAL FLORIDA	L	2-3
9/16	RICE	W	2-1 (2OT)
9/21	NORTH FLORIDA	W	1-0
9/23	at Memphis	L	0-5
9/28	at LSU	L	0-1
9/30	at Arkansas	L	0-2
10/5	ALABAMA	W	3-1
10/7	AUBURN	L	0-1
10/12	#28 SOUTH CAROLINA	T	0-0
10/14	FLORIDA	L	0-5
10/19	at #17 Georgia	W	1-0
10/21	at #13 Tennessee	L	0-4
10/25	KENTUCKY	L	2-3
10/28	at Vanderbilt	L	2-3 (2OT)
11/2	at Mississippi	L	0-1

* - Samford Barber's Invitational (Birmingham, Ala.)

! - MTSU Tournament (Murfreesboro, Tenn.)

2009

9-8-2 Overall • 1-8-2 SEC

Home: 3-2-2 • Away: 3-6-0 • Neutral: 3-0-0

Head Coach: Neil MacDonald

Date	Opponent	Result	Score
8/28	\$ vs. Jackson State	W	2-1
8/30	\$ vs. Morehead State	W	3-2
9/4	at South Alabama	W	1-0
9/6	at Northwestern State	W	2-1
9/11	TROY	W	1-0 (OT)
9/13	EAST TENNESSEE ST.	W	2-0
9/18	% at North Florida	W	1-0
9/20	% vs. Florida Gulf Coast	W	1-0
9/25	AUBURN	L	1-5
9/29	ALABAMA	L	0-1
10/2	#7 FLORIDA	T	1-1
10/4	#8 SOUTH CAROLINA	T	1-1
10/9	at Tennessee	L	0-3
10/11	at #13 Georgia	L	1-2
10/16	at Arkansas	L	0-1
10/18	at #15 LSU	L	0-4
10/22	at Vanderbilt	L	0-3
10/25	KENTUCKY	W	2-0
10/30	at #23 Ole Miss	L	0-2

\$ - Ole Miss Invitational (Oxford, Miss.)

% - UNF Ponte Vedra Showcase (Jacksonville, Fla.)

2011

6-10-3 Overall • 3-7-1 SEC

Home: 4-2-2 • Away: 2-7-1 • Neutral: 0-1-0

Head Coach: Neil MacDonald

Date	Opponent	Result	Score
8/21	at Arkansas State	L	1-3
8/26	\$ at UC Riverside	L	0-3
8/28	\$ vs UC Irvine	L	0-2
9/2	at Jackson State	W	1-0
9/9	% ARK.-PINE BLUFF	W	1-0 (OT)
9/11	% LIPSCOMB	W	2-1 (OT)
9/13	at Southern Miss	T	0-0
9/16	TROY	T	1-1
9/23	at LSU	L	1-5
9/25	at Arkansas	L	0-1
9/30	ALABAMA	T	2-2
10/2	#20 AUBURN	W	2-0
10/7	at Georgia	L	3-4 (2OT)
10/9	at #20 Tennessee	L	0-2
10/14	SOUTH CAROLINA	L	0-1
10/16	#11 FLORIDA	W	1-0
10/20	KENTUCKY	L	0-2
10/23	at Vanderbilt	W	2-1
10/28	at Ole Miss	L	0-2

\$ - UC Riverside Invitational (Riverside, Calif.)

% - Bulldog Classic (Starkville, Miss.)

2008

5-15-0 Overall • 0-11-0 SEC

Home: 2-8-0 • Away: 2-6-0 • Neutral: 1-1-0

Head Coach: Neil MacDonald

Date	Opponent	Result	Score
8/22	MISS. VALLEY STATE	W	3-0
8/29	* Arkansas-Little Rock	L	1-2 (OT)
8/31	* NORTHWESTERN STATE	W	3-1
9/5	! v. Georgetown	L	0-3
9/7	! at George Mason	L	0-1
9/12	\$ at South Alabama	W	1-0
9/14	\$ v. Nicholls State	W	8-0
9/19	MEMPHIS	L	1-2
9/21	at Southern Mississippi	W	2-1
9/26	#9 LSU	L	1-4
9/28	ARKANSAS	L	0-1
10/3	at Alabama	L	0-1
10/5	at Auburn	L	0-6
10/10	at South Carolina	L	1-2
10/12	at #12 Florida	L	0-3
10/17	GEORGIA	L	0-1
10/19	TENNESSEE	L	1-2
10/23	at Kentucky	L	2-3 (OT)
10/26	VANDERBILT	L	0-4
10/31	OLE MISS	L	1-3

* - Bulldog Classic (Starkville, Miss.)

! - Mason Tournament (Fairfax, Va.)

\$ - South Alabama Tournament (Mobile, Ala.)

2010

8-12-0 Overall • 1-10-0 SEC

Home: 4-6-0 • Away: 3-6-0 • Neutral: 1-0-0

Head Coach: Neil MacDonald

Date	Opponent	Result	Score
8/20	at UT Martin	W	2-1
8/27	UAB	L	0-3
8/29	SOUTHERN MISSISSIPPI	W	3-0
9/3	\$ at Troy	W	2-0
9/5	\$ vs. South Alabama	W	3-1
9/7	MISS. VALLEY STATE	W	5-0
9/10	JACKSON STATE	W	2-1
9/17	at #13 Oklahoma State	L	0-6
9/19	at Oral Roberts	W	1-0
9/24	at #25 Auburn	L	1-3
9/26	at Alabama	L	0-2
10/1	at #6 Florida	L	1-7
10/3	at #20 South Carolina	L	0-7
10/8	TENNESSEE	L	0-1 (2OT)
10/10	#18 GEORGIA	L	0-3
10/15	ARKANSAS	L	0-4
10/17	LSU	L	2-6
10/21	VANDERBILT	L	0-2
10/24	at Kentucky	L	1-5
10/29	OLE MISS	W	2-1

\$ - Trojan Classic (Troy, Ala.)

2012

9-10-1 Overall • 2-10-1 SEC

Home: 8-6-0 • Away: 1-4-1 • Neutral: 0-0-0

Head Coach: Neil MacDonald

Date	Opponent	Result	Score
8/17	SE LOUISIANA	W	2-1
8/24	\$ UT MARTIN	W	3-2
8/26	\$ SOUTH ALABAMA	W	5-0
8/31	LOUISIANA-MONROE	W	3-0
9/2	GEORGIA STATE	W	3-0
9/7	MISSISSIPPI VALLEY ST.	W	2-0
9/9	SOUTHERN MISS	W	1-0 (OT)
9/14	at South Carolina	T	0-0
9/16	at Kentucky	L	0-3
9/21	VANDERBILT	L	2-4
9/23	TENNESSEE	L	0-6
9/28	LSU	L	0-1
9/30	#6 TEXAS A&M	L	0-2
10/5	at Auburn	L	0-2
10/7	at #16 Missouri	L	0-2
10/12	at Alabama	W	3-2
10/14	at #12 Florida	L	1-4
10/19	GEORGIA	L	0-3
10/21	ARKANSAS	L	1-2
10/25	OLE MISS	W	3-2 (2OT)

\$ - Bulldog Classic (Starkville, Miss.)

YEAR-BY-YEAR RESULTS

2013

3-15-0 Overall • 0-11-0 SEC
Home: 2-6-0 • Away: 0-9-0 • Neutral: 1-0-0
Head Coach: Aaron Gordon

Date	Opponent	Result	Score
8/23	at South Alabama	L	2-3
8/25	ARKANSAS STATE	W	4-0
8/30	! vs. Florida Atlantic	W	3-1
9/1	! at Florida Gulf Coast	L	1-2
9/8	at Southern Miss	L	0-3
9/13	\$ FURMAN	L	0-4
9/15	\$ JACKSON STATE	W	4-2
9/20	MISSOURI	L	1-3
9/27	at Texas A&M	L	0-8
9/29	at LSU	L	2-3 (2OT)
10/4	KENTUCKY	L	1-3
10/6	at Arkansas	L	0-1
10/11	#12 FLORIDA	L	0-1 (2OT)
10/18	at Georgia	L	0-5
10/20	at Vanderbilt	L	3-5
10/25	ALABAMA	L	1-3
10/27	#13 SOUTH CAROLINA	L	0-1
10/31	at #25 Ole Miss	L	1-5

! - Embassy Suites Classic (Fort Myers, Fla.)
\$ - Bulldog Classic (Starkville, Miss.)

2014

3-15-0 Overall • 0-11-0 SEC
Home: 2-9-0 • Away: 1-6-0 • Neutral: 0-0-0
Head Coach: Aaron Gordon

Date	Opponent	Result	Score
8/22	IOWA STATE	L	1-5
8/24	CINCINNATI	L	0-1
8/28	at Furman	L	1-2
8/31	SOUTHERN MISS	W	2-1 (2OT)
9/5	at Arkansas State	W	5-0
9/12	SOUTH ALABAMA	L	0-2
9/14	LOUISIANA TECH	W	2-1
9/19	OLE MISS	L	0-1
9/26	at Kentucky	L	0-3
9/28	at Tennessee	L	0-4
10/3	LSU	L	0-2
10/5	#20 GEORGIA	L	1-3
10/10	at Florida	L	1-5
10/17	VANDERBILT	L	0-1
10/19	#8 TEXAS A&M	L	0-3
10/23	at Auburn	L	0-2
10/26	ARKANSAS	L	0-3
10/30	at #20 South Carolina	L	0-3

2015

5-10-3 Overall • 3-6-2 SEC
Home: 2-4-3 • Away: 3-5-0 • Neutral: 0-1-0
Head Coach: Aaron Gordon

Date	Opponent	Result	Score
8/21	SOUTH ALABAMA	L	0-1
8/23	MURRAY STATE	L	1-2
8/28	! Florida Gulf Coast	L	0-2
8/30	at South Florida	L	0-3
9/4	NICHOLLS STATE	W	4-0
9/6	SOUTHERN MISS	T	0-0
9/11	at Vanderbilt	L	1-2
9/13	at Lipscomb	W	2-0
9/20	at Arkansas	W	2-1
9/25	TENNESSEE	T	0-0
9/27	MISSOURI	T	1-1
10/2	at #16 Texas A&M	L	0-4
10/9	at Georgia	L	0-1
10/11	#20 KENTUCKY	W	3-0
10/16	#13 FLORIDA	L	1-2
10/23	at LSU	L	0-1
10/25	at Alabama	W	2-1
10/29	#19 AUBURN	L	0-3

! - Tampa, Fla.

2016

6-12-0 Overall • 1-10-0 SEC
Home: 3-6-3 • Away: 3-5-0 • Neutral: 0-1-0
Head Coach: Aaron Gordon

Date	Opponent	Result	Score
8/19	at College of Charleston	W	2-0
8/21	vs. #17 Virginia Tech !	L	1-2
8/26	LIPSCOMB	L	0-1
8/28	UT MARTIN	W	3-1
9/2	at South Alabama	W	2-1 (2OT)
9/4	at Southern Miss	W	1-0
9/9	#25 ARKANSAS	L	2-5
9/11	LOUISIANA-LAFAYETTE	W	2-1
9/18	VANDERBILT	L	1-2 (2OT)
9/22	at Ole Miss	L	0-3
9/25	at Missouri	L	1-2 (OT)
9/30	ALABAMA	W	1-0
10/6	#4 SOUTH CAROLINA	L	0-1
10/9	at #18 Auburn	L	0-3
10/14	LSU	L	0-1
10/20	at Tennessee	L	0-3
10/23	at #20 Florida	L	0-1
10/27	TEXAS A&M	L	1-2

! - Charleston, S.C.

2017

9-5-4 Overall • 2-5-3 SEC
Home: 7-2-3 • Away: 2-3-1 • Neutral: 0-0-0
Head Coach: Tom Anagnost

Date	Opponent	Result	Score
8/19	STEPHEN F. AUSTIN	W	1-0
8/20	MISSOURI STATE	W	2-1
8/24	at Louisiana Tech	W	1-0
8/27	CENTRAL ARKANSAS	W	3-0
9/3	COLGATE	W	6-2
9/8	SE MISSOURI STATE	W	3-1
9/10	SOUTH ALABAMA	T	1-1
9/15	at Arkansas	L	0-1
9/21	MISSOURI	W	3-1
9/24	at LSU	T	2-2
9/29	AUBURN	T	0-0
10/5	at #3 South Carolina	L	2-3 (OT)
10/8	KENTUCKY	L	0-1
10/15	at Alabama	L	2-3 (2OT)
10/19	at Georgia	W	3-0
10/22	Ole Miss	T	1-1
10/26	#14 Texas A&M	L	1-2
11/4	San Jose State	W	1-0

SERIES RECORDS

OPPONENT	SERIES W-L-T	FIRST GAME	LAST GAME
ALABAMA	7-12-3	1995	2017
ALABAMA A&M	1-0-0		2000
UAB	2-4-0	1996	2010
ARKANSAS	3-20-0	1995	2017
ARKANSAS-PINE BLUFF	1-0-0		2011
ARKANSAS STATE	2-1-0	2011	2014
AUBURN	4-16-2	1995	2017
BAYLOR	0-1-0		2002
BELMONT	1-2-0	1997	1999
BREWTON-PARKER	0-1-0		1995
UC IRVINE	0-1-0		2011
UC RIVERSIDE	0-1-0		2011
CENTENARY	1-2-0	1998	2000
CENTRAL ARKANSAS	1-0-0		2017
CENTRAL FLORIDA	0-1-0		2007
CHATTANOOGA	4-0-0	1996	2001
CINCINNATI	0-1-0		2014
CHARLOTTE	1-1-0	2005	2006
COLGATE	1-0-0		2017
COLLEGE OF CHARLESTON	1-0-0		2016
COLUMBIA	0-1-0		1999
DRURY	1-1-0	1998	1999
DUQUESNE	1-0-0		2001
EAST TENNESSEE STATE	1-0-0		2009
FAIRFIELD	1-0-0		1997
FLORIDA	2-15-1	1996	2016
FLORIDA ATLANTIC	1-0-0		2013
FLORIDA GULF COAST	1-2-0	2009	2015
FLORIDA INTERNATIONAL	1-0-0		2003
FURMAN	0-3-0	2000	2014
GARDNER-WEBB	0-1-0		2006
GEORGE MASON	0-1-0		2008
GEORGETOWN	0-1-0		2008
GEORGIA	4-15-0	1995	2017
GEORGIA STATE	2-1-1	1996	2012
GEORGIA SOUTHERN	1-1-0	2000	2007
IOWA STATE	0-3-1	1998	2014
JACKSON STATE	4-0-0	2009	2013
JACKSONVILLE STATE	4-2-1	1997	2004
KANSAS	0-2-0	1997	2002
KENNESAW STATE	1-0-0		2007
KENTUCKY	4-14-0	1995	2017
LIPSCOMB	2-1-0	2011	2016
LITTLE ROCK	5-1-0	1995	2008
LOUISIANA-LAFAYETTE	1-0-0		2016
LOUISIANA-MONROE	1-0-0		2012
LSU	2-19-2	1995	2017
LOUISIANA TECH	2-0-0	2014	2017
MCNEESE STATE	1-0-0		1996
MEMPHIS	5-7-2	1995	2008
MERCER	1-1-0	1995	1999
MIAMI (FL)	0-1-0		2000
MIDDLE TENNESSEE	3-1-0	1996	2007
MISSISSIPPI VALLEY STATE	4-0-0	2005	2012
MISSOURI	2-4-1	2002	2017
MISSOURI STATE	2-2-1	1998	2017
MOBILE	1-0-0		1995
MONTEVALLO	1-0-0		1995
MOREHEAD STATE	1-0-0		2009
MURRAY STATE	0-1-0		2015
NEBRASKA	0-1-0		2003
NICHOLLS STATE	2-0-0	2008	2015
NORTH CAROLINA	0-1-0		2004
NORTH FLORIDA	2-0-0	2007	2009
NORTH TEXAS	0-1-0		1995
NORTHWESTERN STATE	7-0-0	1996	2009

SERIES OPPONENT	W-L-T	FIRST GAME	LAST GAME
OKLAHOMA STATE	0-1-0		2010
OLE MISS	6-13-4	1995	2017
ORAL ROBERTS	1-0-0		2010
RICE	1-1-0	2006	2007
SACRAMENTO STATE	0-0-1		2005
SAINT LOUIS	0-2-0	1998	2004
SAM HOUSTON STATE	0-1-0		2006
SAMFORD	5-2-1	1997	2005
SAN JOSÉ STATE	1-0-0		2017
SOUTH ALABAMA	7-5-1	1996	2017
SOUTH CAROLINA	4-11-3	1996	2017
SOUTH FLORIDA	0-1-0		2015
SOUTHEAST MISSOURI STATE	1-0-0		2017
SOUTHEASTERN LOUISIANA	3-0-0	1995	2012
SOUTHERN CALIFORNIA	0-1-0		2004
SOUTHERN METHODIST	0-1-0		2006
SOUTHERN MISS	7-2-2	2002	2016
STEPHEN F. AUSTIN	1-0-0		2017
TENNESSEE	2-15-1	1996	2016
TENNESSEE-MARTIN	3-0-0	2010	2016
TENNESSEE TECH	1-0-0		1997
TEXAS A&M	0-6-0	2012	2017
UTEP	1-1-0	2001	2005
TCU	1-2-0	1995	2002
TROY	2-0-1	2009	2011
TULANE	4-1-0	1996	2002
VANDERBILT	2-17-0	1995	2016
VIRGINIA TECH	0-1-0		2016
WESTERN KENTUCKY	0-1-0		2007
WISCONSIN-MILWAUKEE	0-0-1		2004

* BOLD DENOTES 2017 OPPONENT



Alabama (7-12-3)

Home: 3-6-2; Away: 4-6-1; Neutral: 0-0-0
Current Streak: UA, 1; Goals: MSU 26, UA 34

Date	Location	Result	Score
9/22/95	Starkville, Miss.	L	1-2
9/13/96	Tuscaloosa, Ala.	L	1-2
9/26/97	Starkville, Miss.	L	1-2
9/27/98	Tuscaloosa, Ala.	L	0-4
9/24/99	Starkville, Miss.	L	0-1
10/8/00	Tuscaloosa, Ala.	W	2-0
10/14/01	Starkville, Miss.	L	1-2
10/13/02	Tuscaloosa, Ala.	T	1-1
10/19/03	Starkville, Miss.	T	1-1
10/10/04	Tuscaloosa, Ala.	W	2-1
10/9/05	Starkville, Miss.	W	2-1
10/6/06	Tuscaloosa, Ala.	L	0-1
10/5/07	Starkville, Miss.	W	3-1
10/3/08	Tuscaloosa, Ala.	L	0-1
9/29/09	Starkville, Miss.	L	0-1
9/26/10	Tuscaloosa, Ala.	L	0-2
9/30/11	Starkville, Miss.	T	2-2
10/12/12	Tuscaloosa, Ala.	W	3-2
10/25/13	Starkville, Miss.	L	1-3
10/25/15	Tuscaloosa, Ala.	W	2-1
9/30/16	Starkville, Miss.	W	1-0
10/15/17	Tuscaloosa, Ala.	L 2-3 (2OT)	

Alabama A&M (1-0-0)

Home: 1-0-0; Away: 0-0-0; Neutral: 0-0-0
Current Streak: MSU, 1; Goals: MSU 10, AAMU 0

Date	Location	Result	Score
9/24/00	Starkville, Miss.	W	10-0

Arkansas (3-20-0)

Home: 2-9-0; Away: 1-11-0; Neutral: 0-0-0
Current Streak: ARK, 2; Goals: MSU 14, ARK 52

Date	Location	Result	Score
9/8/95	Fayetteville, Ark.	L	1-2
9/27/96	Starkville, Miss.	W	1-0
9/14/97	Fayetteville, Ark.	L	0-4
9/11/98	Starkville, Miss.	L	0-1 (OT)
9/12/99	Fayetteville, Ark.	L	0-8
9/29/00	Starkville, Miss.	L	0-1
10/5/01	Fayetteville, Ark.	L	1-4
10/4/02	Starkville, Miss.	W	3-0
10/10/03	Fayetteville, Ark.	L	2-4
10/1/04	Starkville, Miss.	L	1-2 (OT)
9/30/05	Fayetteville, Ark.	L	0-1
10/1/06	Starkville, Miss.	L	0-3
9/30/07	Fayetteville, Ark.	L	0-2
9/28/08	Starkville, Miss.	L	0-1
10/16/09	Fayetteville, Ark.	L	0-1
10/15/10	Starkville, Miss.	L	0-4
9/25/11	Fayetteville, Ark.	L	0-1
10/21/12	Starkville, Miss.	L	1-2
10/6/13	Fayetteville, Ark.	L	0-1
10/26/14	Starkville, Miss.	L	0-3
9/20/15	Fayetteville, Ark.	W	2-1
9/9/16	Starkville, Miss.	L	2-5
9/15/17	Fayetteville, Ark.	L 0-1	

Arkansas-Little Rock (5-1-0)

Home: 3-1-0; Away: 2-0-0; Neutral: 0-0-0
Current Streak: UALR, 1; Goals: MSU 19, UALR 5

Date	Location	Result	Score
10/7/95	Starkville, Miss.	W	4-0

10/4/96	Little Rock, Ark.	W	1-0
9/7/97	Starkville, Miss.	W	6-1
9/10/00	*Little Rock, Ark.	W	3-0
9/2/01	Starkville, Miss.	W	4-2
8/29/08	^Starkville, Miss.	L	1-2 (OT)

* - Soccer Etc. Classic ^ - Bulldog Classic

Arkansas-Pine Bluff (1-0-0)

Home: 1-0-0; Away: 0-0-0; Neutral: 0-0-0
Current Streak: MSU, 1; Goals: MSU 1, UAPB 0

Date	Location	Result	Score
9/9/11	*Starkville, Miss.	W	1-0 (OT)

* - Bulldog Classic

Arkansas State (2-1-0)

Home: 1-0-0; Away: 1-1-0; Neutral: 0-0-0
Current Streak: MSU, 2; Goals: MSU 10, ASU 3

Date	Location	Result	Score
8/21/11	Jonesboro, Ark.	L	1-3
8/25/13	Starkville, Miss.	W	4-0
9/5/14	Jonesboro, Ark.	W	5-0

Auburn (4-16-2)

Home: 4-6-1; Away: 0-10-1; Neutral: 0-0-0
Current Streak: Tie; Goals: MSU 9, AU 56

Date	Location	Result	Score
9/24/95	Starkville, Miss.	L	0-4
9/15/96	Auburn, Ala.	T	1-1
9/28/97	Starkville, Miss.	W	1-0
9/25/98	Auburn, Ala.	L	0-5
9/26/99	Starkville, Miss.	W	1-0
10/6/00	Auburn, Ala.	L	0-3
10/12/01	Starkville, Miss.	W	2-1 (OT)
10/11/02	Auburn, Ala.	L	0-2
10/17/03	Starkville, Miss.	L	0-1
10/8/04	Auburn, Ala.	L	0-3
10/7/05	Starkville, Miss.	L	0-5
10/8/06	Auburn, Ala.	L	0-6
10/7/07	Starkville, Miss.	L	0-1
10/5/08	Auburn, Ala.	L	0-6
9/25/09	Starkville, Miss.	L	1-5
9/24/10	Auburn, Ala.	L	1-3
10/2/11	Starkville, Miss.	W	2-0
10/5/12	Auburn, Ala.	L	0-2
10/23/14	Auburn, Ala.	L	0-2
10/29/15	Starkville, Miss.	L	0-3
10/9/16	Auburn, Ala.	L	0-3
9/29/17	Starkville, Miss.	T 0-0	

Baylor (0-1-0)

Home: 0-0-0; Away: 0-1-0; Neutral: 0-0-0
Current Streak: Baylor, 1; Goals: MSU 1, BU 2

Date	Location	Result	Score
9/1/02	*Waco, Texas	L	1-2

* - Baylor Labor Day Classic

Belmont (1-2-0)

Home: 1-1-0; Away: 0-1-0; Neutral: 0-0-0
Current Streak: Belmont, 2; Goals: MSU 8, BU 5

Date	Location	Result	Score
8/30/97	Starkville, Miss.	W	6-0
9/20/98	Nashville, Tenn.	L	0-1
10/8/99	Starkville, Miss.	L	2-4

Brewton-Parker (0-1-0)

Home: 0-1-0; Away: 0-0-0; Neutral: 0-0-0
Current Streak: BP, 1; Goals: MSU 0, BP 6

Date	Location	Result	Score
9/2/95	Starkville, Miss.	L	0-6

UC Irvine (0-1-0)

Home: 0-0-0; Away: 0-0-0; Neutral: 0-1-0
Current Streak: UC Irvine, 1; Goals: MSU 0, UCI 2

Date	Location	Result	Score
8/28/11	*Riverside, Calif.	L	0-2

* - UC Riverside Women's Soccer Invitational

UC Riverside (0-1-0)

Home: 0-0-0; Away: 0-1-0; Neutral: 0-0-0
Current Streak: UCR, 1; Goals: MSU 0, UCR 3

Date	Location	Result	Score
8/26/11	*Riverside, Calif.	L	0-3

* - UC Riverside Women's Soccer Invitational

Centenary (1-2-0)

Home: 0-1-0; Away: 1-0-0; Neutral: 0-1-0
Current Streak: Centenary, 1; Goals: MSU 3, CC 6

Date	Location	Result	Score
10/9/98	Starkville, Miss.	L	1-4
9/19/99	Shreveport, La.	W	1-0
9/8/00	*Little Rock, Ark.	L	1-2

* - Soccer Etc. Classic

Central Arkansas (1-0-0)

Home: 1-0-0; Away: 0-0-0; Neutral: 0-0-0
Current Streak: MSU, 1; Goals: MSU 3, UCA 0

Date	Location	Result	Score
8/27/17	Starkville, Miss.	W	3-0

Central Florida (0-1-0)

Home: 0-1-0; Away: 0-0-0; Neutral: 0-0-0
Current Streak: UCF, 1; Goals: MSU 2, UCF 3

Date	Location	Result	Score
9/14/07	Starkville, Miss.	L	2-3

Charlotte (1-1-0)

Home: 1-0-0; Away: 0-1-0; Neutral: 0-0-0
Current Streak: Charlotte, 1; Goals: MSU 2, Charlotte 6

Date	Location	Result	Score
9/18/05	Starkville, Miss.	W	2-1
9/1/06	Charlotte, N.C.	L	0-5

Chattanooga (4-0-0)

Home: 2-0-0; Away: 2-0-0; Neutral: 0-0-0
Current Streak: MSU, 4; Goals: MSU 23, CHAT 1

Date	Location	Result	Score
10/16/96	Starkville, Miss.	W	7-0
9/21/97	Chattanooga, Tenn.	W	6-0
10/29/00	Starkville, Miss.	W	7-1
9/25/01	Chattanooga, Tenn.	W	3-0

Cincinnati (0-1-0)

Home: 0-1-0; Away: 0-0-0; Neutral: 0-0-0
Current Streak: Cincinnati, 1; Goals: MSU 0, Cincinnati 1

Date	Location	Result	Score
8/24/14	Starkville, Miss.	L	0-1

RECORD BOOK | SERIES RECORDS

Colgate (1-0-0)

Home: 1-0-0; Away: 0-0-0; Neutral: 0-0-0
Current Streak: MSU, 1; Goals: MSU 6, Colgate 2

Date	Location	Result	Score
9/3/17	Starkville, Miss.	W	6-2

College of Charleston (1-0-0)

Home: 0-0-0; Away: 1-0-0; Neutral: 0-0-0
Current Streak: MSU, 1; Goals: MSU 2, CofC 0

Date	Location	Result	Score
8/19/16	Charleston, S.C.	W	2-0

Columbia (0-1-0)

Home: 0-0-0; Away: 0-0-0; Neutral: 0-1-0
Current Streak: Columbia, 1; Goals: MSU 0, CU 4

Date	Location	Result	Score
10/10/99	Birmingham, Ala.	L	0-4

Drury (1-1-0)

Home: 1-0-0; Away: 0-1-0; Neutral: 0-0-0
Current Streak: MSU, 1; Goals: MSU 2, DU 1

Date	Location	Result	Score
10/2/98	Springfield, Mo.	L	0-1
9/3/99	Starkville, Miss.	W	2-0

Duquesne (1-0-0)

Home: 1-0-0; Away: 0-0-0; Neutral: 0-0-0
Current Streak: MSU, 1; Goals: MSU 3, DU 0

Date	Location	Result	Score
9/28/01	Starkville, Miss.	W	3-0

East Tennessee State (1-0-0)

Home: 1-0-0; Away: 0-0-0; Neutral: 0-0-0
Current Streak: MSU, 1; Goals: MSU 2, ETSU 0

Date	Location	Result	Score
9/13/09	Starkville, Miss.	W	2-0

Fairfield (1-0-0)

Home: 0-0-0; Away: 0-0-0; Neutral: 1-0-0
Current Streak: MSU, 1; Goals: MSU 2, FU 1

Date	Location	Result	Score
10/5/97	Jackson, Miss.	W	2-1

Florida (2-15-1)

Home: 2-5-1; Away: 0-10-0; Neutral: 0-0-0
Current Streak: Florida, 5; Goals: MSU 9, UF 66

Date	Location	Result	Score
10/19/96	Gainesville, Fla.	L	0-7
10/16/98	Gainesville, Fla.	L	0-8
10/13/00	Starkville, Miss.	L	0-5
10/26/01	Gainesville, Fla.	L	0-6
10/24/03	Starkville, Miss.	W	1-0
10/15/04	Gainesville, Fla.	L	1-4
10/14/05	Starkville, Miss.	L	0-4
10/15/06	Gainesville, Fla.	L	1-3
10/14/07	Starkville, Miss.	L	0-5
10/12/08	Gainesville, Fla.	L	0-3
10/2/09	Starkville, Miss.	T	1-1
10/1/10	Gainesville, Fla.	L	1-7
10/16/11	Starkville, Miss.	W	1-0
10/14/12	Gainesville, Fla.	L	1-4
10/11/13	Starkville, Miss.	L	0-1 (2OT)
10/10/14	Gainesville, Fla.	L	1-5
10/16/15	Starkville, Miss.	L	1-2
10/23/16	Gainesville, Fla.	L	0-1

Florida Atlantic (1-0-0)

Home: 0-0-0; Away: 0-0-0; Neutral: 1-0-0
Current Streak: MSU, 1; Goals: MSU 3, FAU 1

Date	Location	Result	Score
8/30/13	Fort Myers, Fla.	W	3-1

Florida Gulf Coast (1-2-0)

Home: 0-0-0; Away: 0-1-0; Neutral: 1-1-0
Current Streak: Goals: MSU 2, FGCU 4

Date	Location	Result	Score
9/20/09	*Jacksonville, Fla.	W	1-0
9/1/13	! Fort Myers, Fla.	L	1-2
8/28/15	Tampa, Fla.	L	0-2

* - UNF Ponte Vedra Showcase
! - Embassy Suites Classic

Florida International (1-0-0)

Home: 1-0-0; Away: 0-0-0; Neutral: 0-0-0
Current Streak: MSU, 1; Goals: MSU 1, FIU 0

Date	Location	Result	Score
9/7/03	Starkville, Miss.	W	1-0 (OT)

Furman (0-3-0)

Home: 0-1-0; Away: 0-2-0; Neutral: 0-0-0
Current Streak: MSU 2, FU 16

Date	Location	Result	Score
9/17/00	*Greenville, S.C.	L	1-10
9/13/13	!Starkville, Miss.	L	0-4
9/28/14	Greenville, S.C.	L	1-2

* - Umbro Challenge ! - Bulldog Classic

Gardner-Webb (0-1-0)

Home: 0-0-0; Away: 0-1-0; Neutral: 0-0-0
Current Streak: GWU, 1; Goals: MSU 2, GWU 3

Date	Location	Result	Score
9/3/06	Boiling Springs, N.C.	L	2-3

George Mason (0-1-0)

Home: 0-0-0; Away: 0-1-0; Neutral: 0-0-0
Current Streak: GMU, 1; Goals: MSU 0, GMU 1

Date	Location	Result	Score
9/7/08	*Fairfax, Va.	L	0-1

* - Mason Tournament

Georgetown (0-1-0)

Home: 0-0-0; Away: 0-0-0; Neutral: 0-1-0
Current Streak: Georgetown, 1; Goals: MSU 0, GU 3

Date	Location	Result	Score
9/5/08	*Fairfax, Va.	L	0-3

*Mason Tournament

Georgia (4-15-0)

Home: 1-7-0; Away: 3-8-0; Neutral: 0-0-0
Current Streak: MSU, 1; Goals: MSU 19, UGA 44

Date	Location	Result	Score
10/22/95	Athens, Ga.	L	0-3
10/24/97	Athens, Ga.	L	2-3 (OT)
10/22/99	Starkville, Miss.	L	0-3
10/22/00	Athens, Ga.	L	0-3
10/27/02	Starkville, Miss.	L	2-3
10/5/03	Athens, Ga.	W	2-0
9/26/04	Starkville, Miss.	W	1-0
9/25/05	Athens, Ga.	L	1-3

9/22/06	Starkville, Miss.	L	2-3
10/19/07	Athens, Ga.	W	1-0
10/17/08	Starkville, Miss.	L	0-1
10/11/09	Athens, Ga.	L	1-2
10/10/10	Starkville, Miss.	L	0-3
10/7/11	Athens, Ga.	L	3-4 (2OT)
10/19/12	Starkville, Miss.	L	0-3
10/18/13	Athens, Ga.	L	0-5
10/5/14	Starkville, Miss.	L	1-3
10/9/15	Athens, Ga.	L	0-2
10/19/17	Athens, Ga.	W3-0	

Georgia State (2-1-1)

Home: 2-0-0; Away: 0-1-1; Neutral: 0-0-0
Current Streak: MSU, 1; Goals: MSU 9, GSU 6

Date	Location	Result	Score
9/8/96	Atlanta, Ga.	T	3-3
10/31/04	Starkville, Miss.	W	2-1
9/2/05	Atlanta, Ga.	L	1-2
9/2/12	Starkville, Miss.	W	3-0

Georgia Southern (1-1-0)

Home: 0-0-0; Away: 0-0-0; Neutral: 1-1-0
Current Streak: MSU, 1; Goals: MSU 2, GSU 4

Date	Location	Result	Score
9/15/00	*Greenville, S.C.	L	0-3
9/2/07	!Birmingham, Ala.	W	2-1

* - Umbro Challenge
! - Samford Barber's Invitational

Iowa State (0-3-1)

Home: 0-1-1; Away: 0-1-0; Neutral: 0-1-0
Current Streak: ISU, 1; Goals: MSU 1, ISU 10

Date	Location	Result	Score
9/6/98	*Nashville, Tenn.	L	0-3
9/21/03	Ames, Iowa	L	0-2
8/26/05	Starkville, Miss.	T	0-0
8/22/14	Starkville, Miss.	L	1-5

* - Diadora Classic

Jackson State (4-0-0)

Home: 2-0-0; Away: 1-0-0; Neutral: 1-0-0
Current Streak: MSU, 4; Goals: MSU 9, JSU 4

Date	Location	Result	Score
8/28/09	*Oxford, Miss.	W	2-1
9/10/10	Starkville, Miss.	W	2-1
9/2/11	Jackson, Miss.	W	1-0
9/15/13	!Starkville, Miss.	W	4-2

* - Ole Miss Invitational ! - Bulldog Classic

Jacksonville State (4-2-1)

Home: 1-1-0; Away: 2-1-1; Neutral: 1-0-0
Current Streak: Tie; Goals: MSU 16, JSU 7

Date	Location	Result	Score
10/21/97	Jacksonville, Ala.	L	1-2 (OT)
10/7/99	Starkville, Miss.	L	0-1
9/3/00	*Tuscaloosa, Ala.	W	1-0
9/21/01	Jacksonville, Ala.	W	6-2
11/3/02	Jacksonville, Ala.	W	3-1
9/26/03	Starkville, Miss.	W	4-0
9/28/04	Jacksonville, Ala.	T	1-1

* - Bama Classic

Kansas (0-2-0)

Home: 0-1-0; Away: 0-0-0; Neutral: 0-1-0
Current Streak: Kansas, 2 Goals: MSU 1, KU 5

Date	Location	Result	Score
10/31/97	Oxford, Miss.	L	0-3
9/8/02	Starkville, Miss.	L	1-2

Kennesaw State (1-0-0)

Home: 0-0-0; Away: 0-0-0; Neutral: 1-0-0
Current Streak: MSU, 1 Goals: MSU 2, KSU 1

Date	Location	Result	Score
8/31/07	*Birmingham, Ala.	W	2-1

* - Samford Barber's Invitational

Kentucky (4-14-0)

Home: 2-7-0; Away: 1-7-0; Neutral: 0-0-0
Current Streak: UK, 1 Goals: MSU 15, UK 43

Date	Location	Result	Score
10/14/95	Starkville, Miss.	L	0-5
10/17/97	Starkville, Miss.	L	0-4
10/17/99	Lexington, Ky.	L	0-2
10/21/01	Starkville, Miss.	W	2-1 (OT)
10/20/02	Lexington, Ky.	L	0-1
10/24/04	Lexington, Ky.	W	1-0
10/23/05	Starkville, Miss.	L	1-4
10/20/06	Lexington, Ky.	L	0-3
10/25/07	Starkville, Miss.	L	2-3
10/23/08	Lexington, Ky.	L	2-3 (OT)
10/25/09	Starkville, Miss.	W	2-0
10/24/10	Lexington, Ky.	L	1-5
10/20/11	Starkville, Miss.	L	0-2
9/16/12	Lexington, Ky.	L	0-3
10/4/13	Starkville, Miss.	L	1-3
9/26/14	Lexington, Ky.	L	0-3
10/11/15	Starkville, Miss.	W	3-0
10/8/17	Starkville, Miss.	L	0-1

Lipscomb (2-1-0)

Home: 1-1-0; Away: 1-0-0; Neutral: 0-0-0
Current Streak: LU, 1 Goals: MSU 4, LU 2

Date	Location	Result	Score
9/11/11	*Starkville, Miss.	W	2-1 (OT)
9/13/15	Nashville, Tenn.	W	2-0
8/26/16	Starkville, Miss.	L	0-1

*Bulldog Classic

Louisiana-Lafayette (1-0-0)

Home: 1-0-0; Away: 0-0-0; Neutral: 0-0-0
Current Streak: MSU, 1 Goals: MSU 2, ULL 1

Date	Location	Result	Score
9/11/16	Starkville, Miss.	W	2-1

Louisiana-Monroe (1-0-0)

Home: 1-0-0; Away: 0-0-0; Neutral: 0-0-0
Current Streak: MSU, 1 Goals: MSU 3, ULM 0

Date	Location	Result	Score
8/31/12	Starkville, Miss.	W	3-0

LSU (2-19-2)

Home: 0-10-1; Away: 2-9-1; Neutral: 0-0-0
Current Streak: Tie; Goals: MSU 14, LSU 47

Date	Location	Result	Score
9/10/95	Baton Rouge, La.	L	0-2
9/29/96	Starkville, Miss.	L	0-1
9/12/97	Baton Rouge, La.	W	1-0

9/13/98	Starkville, Miss.	L	1-2
9/10/99	Baton Rouge, La.	L	0-2
10/1/00	Starkville, Miss.	L	0-2
10/7/01	Baton Rouge, La.	W	2-0
10/6/02	Starkville, Miss.	L	1-3
10/12/03	Baton Rouge, La.	L	1-2
10/3/04	Starkville, Miss.	T	0-0
10/2/05	Baton Rouge, La.	L	0-2
9/29/06	Starkville, Miss.	L	0-1
9/28/07	Baton Rouge, La.	L	0-1
9/26/08	Starkville, Miss.	L	1-4
10/18/09	Baton Rouge, La.	L	0-4
10/17/10	Starkville, Miss.	L	2-6
9/23/11	Baton Rouge, La.	L	1-5
9/28/12	Starkville, Miss.	L	0-1
9/29/13	Baton Rouge, La.	L	2-3 (2OT)
10/3/14	Starkville, Miss.	L	0-2
10/23/15	Baton Rouge, La.	L	0-1
10/14/16	Starkville, Miss.	L	0-1
9/24/17	Baton Rouge, La.	T	2-2

Louisiana Tech (2-0-0)

Home: 1-0-0; Away: 1-0-0; Neutral: 0-0-0
Current Streak: MSU, 2 Goals: MSU 3, LA Tech 1

Date	Location	Result	Score
9/14/14	Starkville, Miss.	W	2-1
8/24/17	Ruston, La.	W	1-0

McNeese State (1-0-0)

Home: 1-0-0; Away: 0-0-0; Neutral: 0-0-0
Current Streak: MSU, 1 Goals: MSU 8, McN 0

Date	Location	Result	Score
9/21/96	Starkville, Miss.	W	8-0

Memphis (5-7-2)

Home: 3-3-1; Away: 2-4-1; Neutral: 0-0-0
Current Streak: Memphis 4 Goals: MSU 20, UM 25

Date	Location	Result	Score
10/6/95	Memphis, Tenn.	W	1-0
9/2/96	Starkville, Miss.	W	4-0
9/17/97	Memphis, Tenn.	T	1-1
10/13/98	Starkville, Miss.	T	1-1
9/22/99	Memphis, Tenn.	L	0-4
10/10/00	Starkville, Miss.	L	0-1
11/4/01	Starkville, Miss.	W	4-3 (OT)
9/15/02	Memphis, Tenn.	L	2-3 (OT)
8/29/03	Memphis, Tenn.	W	3-1
9/14/04	Starkville, Miss.	W	2-0
9/16/05	Memphis, Tenn.	L	1-2
9/8/06	Starkville, Miss.	L	0-2
9/23/07	Memphis, Tenn.	L	0-5
9/19/08	Starkville, Miss.	L	1-2

Mercer (1-1-0)

Home: 0-0-0; Away: 0-1-0; Neutral: 1-0-0
Current Streak: Mercer. 1 Goals: MSU 3, MU 3

Date	Location	Result	Score
10/28/95	Mobile, Ala.	W	3-1
8/29/99	Atlanta, Ga.	L	0-2

Miami (FL) (0-1-0)

Home: 0-0-0; Away: 0-0-0; Neutral: 0-1-0
Current Streak: Miami, 1 Goals: MSU 1, UM 5

Date	Location	Result	Score
9/1/00	*Tuscaloosa, Ala.	L	1-5

* - Bama Classic

Middle Tennessee (3-1-0)

Home: 3-0-0; Away: 0-1-0; Neutral: 0-0-0
Current Streak: MTSU, 1; Goals: MSU 12, MTSU 6

Date	Location	Result	Score
8/31/96	Starkville, Miss.	W	5-0
9/28/03	Starkville, Miss.	W	1-0
8/27/04	Starkville, Miss.	W	2-1
9/9/07	*Murfreesboro, Tenn.	L	4-5

* - MTSU Tournament

Milwaukee (0-0-1)

Home: 0-0-0; Away: 0-0-0; Neutral: 0-0-1
Current Streak: Tie; Goals: MSU 2, UWM 2

Date	Location	Result	Score
9/5/04	*Lawrence, Kan.	T	2-2

* - KUSports.com Invitational

Mississippi Valley State (4-0-0)

Home: 4-0-0; Away: 0-0-0; Neutral: 0-0-0
Current Streak: MSU, 4; Goals: MSU 11, MVSU 0

Date	Location	Result	Score
10/30/05	Starkville, Miss.	W	1-0
8/22/08	Starkville, Miss.	W	3-0
9/10/10	Starkville, Miss.	W	5-0
9/7/12	Starkville, Miss.	W	2-0

Missouri (2-4-1)

Home: 2-1-1; Away: 0-3-0; Neutral: 0-0-0
Current Streak: MSU, 1; Goals: MSU 7, Mizz 11

Date	Location	Result	Score
9/20/02	Columbia, Mo.	L	1-3
9/12/03	Starkville, Miss.	W	1-0
10/7/12	Columbia, Mo.	L	0-2
9/20/13	Starkville, Miss.	L	1-3
9/27/15	Starkville, Miss.	T	1-1
9/25/16	Columbia, Mo.	L	1-2 (OT)
9/21/17	Starkville, Miss.	W	3-1

Missouri State (2-2-1)

Home: 1-0-1; Away: 1-1-0; Neutral: 0-1-0
Current Streak: MSU, 1; Goals: MSU 5, MOSU 9

Date	Location	Result	Score
10/4/98	Springfield, Mo.	W	2-1 (OT)
9/5/99	Birmingham, Ala.	L	0-5
9/22/02	Springfield, Mo.	L	1-2
9/5/03	Starkville, Miss.	T	0-0
8/20/17	Starkville, Miss.	W	2-1

Mobile (1-0-0)

Home: 1-0-0; Away: 0-0-0; Neutral: 0-0-0
Current Streak: MSU, 1; Goals: MSU 3, UM 1

Date	Location	Result	Score
9/4/95	Starkville, Miss.	W	3-1

RECORD BOOK | SERIES RECORDS

Montevallo (1-0-0)

Home: 1-0-0; Away: 0-0-0; Neutral: 0-0-0
Current Streak: MSU, 1; Goals: MSU 6, Mont 0

Date	Location	Result	Score
10/14/95	Starkville, Miss.	W	6-0

Morehead State (1-0-0)

Home: 0-0-0; Away: 0-0-0; Neutral: 1-0-0
Current Streak: MSU, 1; Goals: MSU 3, Morehead 2

Date	Location	Result	Score
8/30/09	*Oxford, Miss.	W	3-2

* - Ole Miss Nike Invitational

Murray State (0-1-0)

Home: 0-1-0; Away: 0-0-0; Neutral: 0-0-0
Current Streak: Murray, 1; Goals: MSU 1, Murray 2

Date	Location	Result	Score
8/23/15	Starkville, Miss	L	1-2

Nebraska (0-1-0)

Home: 0-0-0; Away: 0-1-0; Neutral: 0-0-0
Current Streak: NU, 1; Goals: MSU 0, NU 1

Date	Location	Result	Score
9/19/03	Lincoln, Neb.	L	0-1

Nicholls State (2-0-0)

Home: 1-0-0; Away: 0-0-0; Neutral: 1-0-0
Current Streak: MSU, 2; Goals: MSU 12, NSU 0

Date	Location	Result	Score
9/14/08	*Mobile, Ala.	W	8-0
9/4/15	Starkville, Miss.	W	4-0

* - South Alabama Soccer Tournament

North Carolina (0-1-0)

Home: 0-0-0; Away: 0-0-0; Neutral: 0-1-0
Current Streak: UNC, 1; Goals: MSU 1, UNC 4

Date	Location	Result	Score
9/12/04	*Knoxville, Tenn.	L	1-4

* - First Tennessee Lady Vol Classic

North Florida (2-0-0)

Home: 1-0-0; Away: 1-0-0; Neutral: 0-0-0
Current Streak: MSU, 2; Goals: MSU 2, UNF 0

Date	Location	Result	Score
9/21/07	Starkville, Miss.	W	1-0
9/18/09	*Jacksonville, Fla.	W	1-0

* - UNF Ponte Vedra Showcase

North Texas (0-1-0)

Home: 0-0-0; Away: 0-1-0; Neutral: 0-0-0
Current Streak: NT, 1; Goals: MSU 1, NT 2

Date	Location	Result	Score
9/17/95	Denton, Texas	L	1-2 (OT)

Northwestern State (7-0-0)

Home: 5-0-0; Away: 2-0-0; Neutral: 0-0-0
Current Streak: MSU, 7; Goals: MSU 18, NSU 4

Date	Location	Result	Score
10/6/96	Natchitoches, La.	W	2-0
10/3/97	Starkville, Miss.	W	3-0
10/31/98	Starkville, Miss.	W	2-0
9/6/02	Starkville, Miss.	W	3-1
8/29/04	Starkville, Miss.	W	3-1
8/31/08	*Starkville, Miss.	W	3-1
9/6/09	Natchitoches, La.	W	2-1

* - Bulldog Classic

Oklahoma State (0-1-0)

Home: 0-0-0; Away: 0-1-0; Neutral: 0-0-0
Current Streak: OSU, 1; Goals: MSU 0, OSU 6

Date	Location	Result	Score
9/17/10	Stillwater, Okla.	L	0-6

Ole Miss (6-13-4)

Home: 4-5-2; Away: 2-6-2; Neutral: 0-1-0
Current Streak: Tie; Goals: MSU 19, UM 40

Date	Location	Result	Score
10/19/95	Oxford, Miss.	W1-0	
10/24/96	Starkville, Miss.	W3-0	
10/26/97	Oxford, Miss.	L 0-5	
10/25/98	Starkville, Miss.	L 0-1	
9/29/99	Oxford, Miss.	L 1-3	
10/25/00	Starkville, Miss	T 0-0	
11/2/01	Oxford, Miss.	W2-1 (OT)	
11/8/01	*Baton Rouge, La.	L 1-2	
11/1/02	Starkville, Miss.	L 1-4	
10/31/03	Oxford, Miss.	T 0-0	
10/29/04	Starkville, Miss.	W1-0	
10/28/05	Oxford, Miss.	T 1-1	
10/27/06	Starkville, Miss.	L 0-2	
11/2/07	Oxford, Miss.	L 0-1	
10/31/08	Starkville, Miss.	L 1-3	
10/30/09	ŠOxford, Miss.	L 0-2	
10/29/10	Starkville, Miss.	W2-1	
10/28/11	Oxford, Miss.	L 0-2	
10/25/12	Starkville, Miss.	W3-2 (2OT)	
10/31/13	Oxford, Miss.	L 1-5	
9/19/14	Starkville, Miss	L 0-1	
9/22/16	Oxford, Miss.	L	0-3
10/22/17	Starkville, Miss.	T 1-1	

* - SEC Tournament

\$ - Vaught-Hemingway Stadium

Oral Roberts (1-0-0)

Home: 0-0-0; Away: 1-0-0; Neutral: 0-0-0
Current Streak: MSU, 1; Goals: MSU 1, ORU 0

Date	Location	Result	Score
9/19/10	Tulsa, Okla.	W	1-0

Rice (1-1-0)

Home: 1-0-0; Away: 0-1-0; Neutral: 0-0-0
Current Streak: MSU, 1; Goals: MSU 4, RU 4

Date	Location	Result	Score
8/27/06	Houston, Texas	L	2-3
9/16/07	Starkville, Miss.	W	2-1 (2OT)

Sacramento State (0-0-1)

Home: 0-0-0; Away: 0-0-0; Neutral: 0-0-1
Current Streak: Tie; Goals: MSU 0, SSU 0

Date	Location	Result	Score
9/11/05	*El Paso Texas	T	0-0

* - Sun City Invitational

Saint Louis (0-2-0)

Home: 0-0-0; Away: 0-0-0; Neutral: 0-2-0
Current Streak: SLU, 2; Goals: MSU 0, SLU 3

Date	Location	Result	Score
9/4/98	*Nashville, Tenn.	L	0-2
9/3/04	!Lawrence, Kan.	L	0-1

* - Diadora Classic

! - KUSports.com Invitational

Sam Houston State (0-1-0)

Home: 0-0-0; Away: 0-1-0; Neutral: 0-0-0
Current Streak: SHSU, 1; Goals: MSU 0, SHSU 1

Date	Location	Result	Score
8/25/06	Huntsville, Texas	L	0-1 (2OT)

Samford (5-2-1)

Home: 2-1-1; Away: 3-1-0; Neutral: 0-0-0
Current Streak: Sam, 1; Goals: MSU 18, Sam 9

Date	Location	Result	Score
10/8/97	Birmingham, Ala.	W	3-1
9/16/98	Starkville, Miss.	W	3-0
10/29/99	Birmingham, Ala.	W	2-1
8/26/00	Starkville, Miss.	W	4-2
9/18/01	Birmingham, Ala.	W	4-0
9/29/02	Starkville, Miss.	L	1-2
9/16/03	Birmingham, Ala.	L	0-2
8/28/05	Starkville, Miss.	T	1-1

San José State (1-0-0)

Home: 1-0-0; Away: 0-0-0; Neutral: 0-0-0
Current Streak: MSU, 1; Goals: MSU 1, SJSU 0

Date	Location	Result	Score
11/4/17	Starkville, Miss.	W	1-0

South Alabama (7-5-1)

Home: 3-3-1; Away: 3-2-0; Neutral: 1-0-0
Current Streak: Tie; Goals: MSU 27, USA 15

Date	Location	Result	Score
9/18/96	Starkville, Miss.	W	6-1
9/22/00	Starkville, Miss.	L	0-3
9/23/01	Mobile, Ala.	L	1-2 (OT)
8/31/03	Starkville, Miss.	W	5-0
9/12/08	*Mobile, Ala.	W	1-0
9/4/09	Mobile, Ala.	W	1-0
9/5/10	Troy, Ala.	W	3-1
8/26/12	Starkville, Miss.	W	5-0
8/23/13	Mobile, Ala.	L	2-3
9/12/14	Starkville, Miss.	L	0-2
8/21/15	Starkville, Miss.	L	0-1
9/2/16	Mobile, Ala.	W	2-1 (2OT)
9/10/17	Starkville, Miss.	T	1-1

* - South Alabama Soccer Tournament

South Carolina (4-11-3)

Home: 2-4-2; Away: 2-7-1; Neutral: 0-0-0
Current Streak: USC, 4; Goals: MSU 14, USC 33

Date	Location	Result	Score
10/20/96	Columbia, S.C.	L	1-5
10/18/98	Columbia, S.C.	L	0-2

10/15/00	Starkville, Miss.	W	2-1
10/28/01	Columbia, S.C.	W	2-1 (OT)
10/26/03	Starkville, Miss.	L	0-1
10/17/04	Columbia, S.C.	W	3-2 (OT)
10/16/05	Starkville, Miss.	W	2-1
10/13/06	Columbia, S.C.	L	0-1
10/12/07	Starkville, Miss.	T	0-0
10/10/08	Columbia, S.C.	L	1-2
10/4/09	Starkville, Miss.	T	1-1
10/3/10	Columbia, S.C.	L	0-7
10/14/11	Starkville, Miss.	L	0-1
9/14/12	Columbia, S.C.	T	0-0
10/27/13	Starkville, Miss.	L	0-1
10/30/14	Columbia, S.C.	L	0-3
10/6/16	Starkville, Miss.	L	0-1
10/5/17	Columbia, S.C.	L	2-3 (OT)

South Florida (0-1-0)

Home: 0-0-0; Away: 0-1-0; Neutral: 0-0-0
Current Streak: USF, 1; Goals: MSU 0, USF 3

Date	Location	Result	Score
8/30/15	Tampa, Fla.	L	0-3

SE Louisiana (3-0-0)

Home: 2-0-0; Away: 0-0-0; Neutral: 1-0-0
Current Streak: MSU, 3; Goals: MSU 9, SELA 4

Date	Location	Result	Score
10/29/95	Mobile, Ala.	W	4-1
9/22/96	Starkville, Miss.	W	3-2
8/17/12	Starkville, Miss.	W	2-1

SE Missouri State (1-0-0)

Home: 1-0-0; Away: 0-0-0; Neutral: 0-0-0
Current Streak: MSU, 1; Goals: MSU 3, SEMO 1

Date	Location	Result	Score
9/8/17	Starkville, Miss.	W	3-1

Southern Cal (0-1-0)

Home: 0-0-0; Away: 0-0-0; Neutral: 0-1-0
Current Streak: USC, 1; Goals: MSU 1, USC 4

Date	Location	Result	Score
9/10/04	*Knoxville, Tenn.	L	1-4

* - First Tennessee Lady Vol Classic

Southern Methodist (0-1-0)

Home: 0-1-0; Away: 0-0-0; Neutral: 0-0-0
Current Streak: SMU, 1; Goals: MSU 1, SMU 2

Date	Location	Result	Score
9/17/06	Starkville, Miss.	L	1-2 (2OT)

Southern Miss (7-2-2)

Home: 4-1-1; Away: 3-1-1; Neutral: 0-0-0
Current Streak: MSU, 1; Goals: MSU 14, USM 9

Date	Location	Result	Score
9/3/02	Starkville, Miss.	L	2-3
11/2/03	Hattiesburg, Miss.	W	2-1
9/10/06	Starkville, Miss.	W	3-1
9/21/08	Hattiesburg, Miss.	W	2-1
8/28/10	Starkville, Miss.	W	3-0
9/13/11	Hattiesburg, Miss.	T	0-0
9/9/12	Starkville, Miss.	W	1-0 (OT)
9/8/13	Hattiesburg, Miss.	L	0-3
8/31/14	Starkville, Miss.	W	2-1
9/6/15	Starkville, Miss.	T	0-0
9/4/16	Hattiesburg, Miss.	W	1-0

Stephen F. Austin (1-0-0)

Home: 1-0-0; Away: 0-0-0; Neutral: 0-0-0
Current Streak: MSU, 1; Goals: MSU 1, SFA 0

Date	Location	Result	Score
8/18/17	Starkville, Miss.	W	1-0

Tennessee (2-15-1)

Home: 1-8-1; Away: 1-7-0; Neutral: 0-0-0
Current Streak: UT, 1; Goals: MSU 9, UT 48

Date	Location	Result	Score
10/27/96	Starkville, Miss.	L	2-3
10/23/98	Starkville, Miss.	L	0-6
10/24/99	Starkville, Miss.	L	1-2
10/20/00	Knoxville, Tenn.	W	1-0
10/25/02	Starkville, Miss.	L	1-2
10/3/03	Knoxville, Tenn.	L	0-2
9/24/04	Starkville, Miss.	L	0-3
9/23/05	Knoxville, Tenn.	L	0-3
9/24/06	Starkville, Miss.	W	3-2
10/21/07	Knoxville, Tenn.	L	0-4
10/19/08	Starkville, Miss.	L	1-2
10/9/09	Knoxville, Tenn.	L	0-3
10/8/10	Starkville, Miss.	L	0-1 (2OT)
10/9/11	Knoxville, Tenn.	L	0-2
9/23/12	Starkville, Miss.	L	0-6
9/28/14	Knoxville, Tenn.	L	0-4
9/25/15	Starkville, Miss.	T	0-0
10/20/16	Knoxville, Tenn.	L	0-3

UT Martin (3-0-0)

Home: 2-0-0; Away: 1-0-0; Neutral: 0-0-0
Current Streak: MSU 3; Goals: MSU 8, UTM 4

Date	Location	Result	Score
8/20/10	Martin, Tenn.	W	2-1
8/24/12	Starkville, Miss.	W	3-2
8/28/16	Starkville, Miss.	W	3-1

% - Bulldog Classic

Tennessee Tech (1-0-0)

Home: 1-0-0; Away: 0-0-0; Neutral: 0-0-0
Current Streak: MSU 1; Goals: MSU 4, TTU 0

Date	Location	Result	Score
11/2/97	Starkville, Miss.	W	4-0

Texas A&M (0-6-0)

Home: 0-4-0; Away: 0-2-0; Neutral: 0-0-0
Current Streak: TAMU, 6; Goals: MSU 2, TAMU 21

Date	Location	Result	Score
9/30/12	Starkville, Miss.	L	0-2
9/27/13	College Station, Texas	L	0-8
10/19/14	Starkville, Miss.	L	0-3
10/2/15	College Station, Texas	L	0-4
10/27/16	Starkville, Miss.	L	1-2
10/26/17	Starkville, Miss.	L	1-2

UTEP (1-1-0)

Home: 1-0-0; Away: 0-1-0; Neutral: 0-0-0
Current Streak: UTEP, 1; Goals: MSU 2, UTEP 3

Date	Location	Result	Score
9/30/01	Starkville, Miss.	W	1-0
9/10/05	*El Paso, Texas	L	1-3

* - Sun City Invitational

TCU (1-2-0)

Home: 0-0-0; Away: 0-1-0; Neutral: 1-1-0
Current Streak: MSU, 1; Goals: MSU 5, TCU 9

Date	Location	Result	Score
9/15/95	Fort Worth, Texas	L	2-6
9/7/01	*Birmingham, Ala.	L	2-3
8/30/02	!Waco, Texas	W	1-0

* - UAB Nike Classic

! - Baylor Labor Day Classic

Troy (2-0-1)

Home: 1-0-1; Away: 1-0-0; Neutral: 0-0-0
Current Streak: Tie; Goals: MSU 4, TU 1

Date	Location	Result	Score
9/11/09	Starkville, Miss.	W	1-0 (OT)
9/3/10	*Troy, Ala.	W	2-0
9/16/11	Starkville, Miss.	T	1-1

* - Trojan Classic

Tulane (4-1-0)

Home: 2-1-0; Away: 2-0-0; Neutral: 0-0-0
Current Streak: MSU, 2; Goals: MSU 14, TU 7

Date	Location	Result	Score
11/3/96	Starkville, Miss.	W	4-2
9/5/97	New Orleans, La.	W	2-0
9/1/99	Starkville, Miss.	L	0-3
8/31/01	Starkville, Miss.	W	5-1
9/13/02	New Orleans, La.	W	3-1

UAB (2-4-0)

Home: 1-2-0; Away: 1-2-0; Neutral: 0-0-0
Current Streak: UAB, 4; Goals: MSU 4, UAB 9

Date	Location	Result	Score
9/6/96	Starkville, Miss.	W	2-0
9/30/97	Birmingham, Ala.	W	1-0
9/29/98	Starkville, Miss.	L	1-2
8/27/99	Birmingham, Ala.	L	0-2
9/9/01	*Birmingham, Ala.	L	0-2
8/27/10	Starkville, Miss.	L	0-3

* - UAB Nike Classic

RECORD BOOK | SERIES RECORDS

Vanderbilt (2-17-0)

Home: 0-10-0; Away: 2-6-0; Neutral: 0-1-0

Current Streak: Vandy, 5; Goals: MSU 16, Vandy 53

Date	Location	Result	Score
10/10/95	Starkville, Miss.	L	0-1 (OT)
10/19/97	Starkville, Miss.	L	0-3
10/15/99	Nashville, Tenn.	L	0-6
10/19/01	Starkville, Miss.	L	2-4
10/18/02	Nashville, Tenn.	W	2-1
10/22/04	Starkville, Miss.	L	1-4
11/4/04	*Auburn, Ala.	L	0-1
10/21/05	Nashville, Tenn.	L	0-2
10/22/06	Starkville, Miss.	L	0-4
10/28/07	Nashville, Tenn.	L	2-3 (2OT)
10/26/08	Starkville, Miss.	L	0-4
10/22/09	Nashville, Tenn.	L	0-3
10/21/10	Starkville, Miss.	L	0-2
10/23/11	Nashville, Tenn.	W	2-1
9/21/12	Starkville, Miss.	L	2-4
10/20/13	Nashville, Tenn.	L	3-5
10/17/14	Starkville, Miss.	L	0-1
9/11/15	Nashville, Miss.	L	1-2
9/18/16	Starkville, Miss.	L	1-2 (2OT)

*SEC Tournament

Virginia Tech (0-1-0)

Home: 0-0-0; Away: 0-0-0; Neutral: 0-1-0

Current Streak: VT, 1; Goals: MSU 1, VT 2

Date	Location	Result	Score
8/21/16	Charleston, S.C.	L	1-2

! - In Charleston, S.C.

Western Kentucky (0-1-0)

Home: 0-0-0; Away: 0-0-0; Neutral: 0-1-0

Current Streak: WKU, 1; Goals: MSU 1, WKU 2

Date	Location	Result	Score
9/7/07	Murfreesboro, Tenn.	L	1-2

* - MTSU Tournament

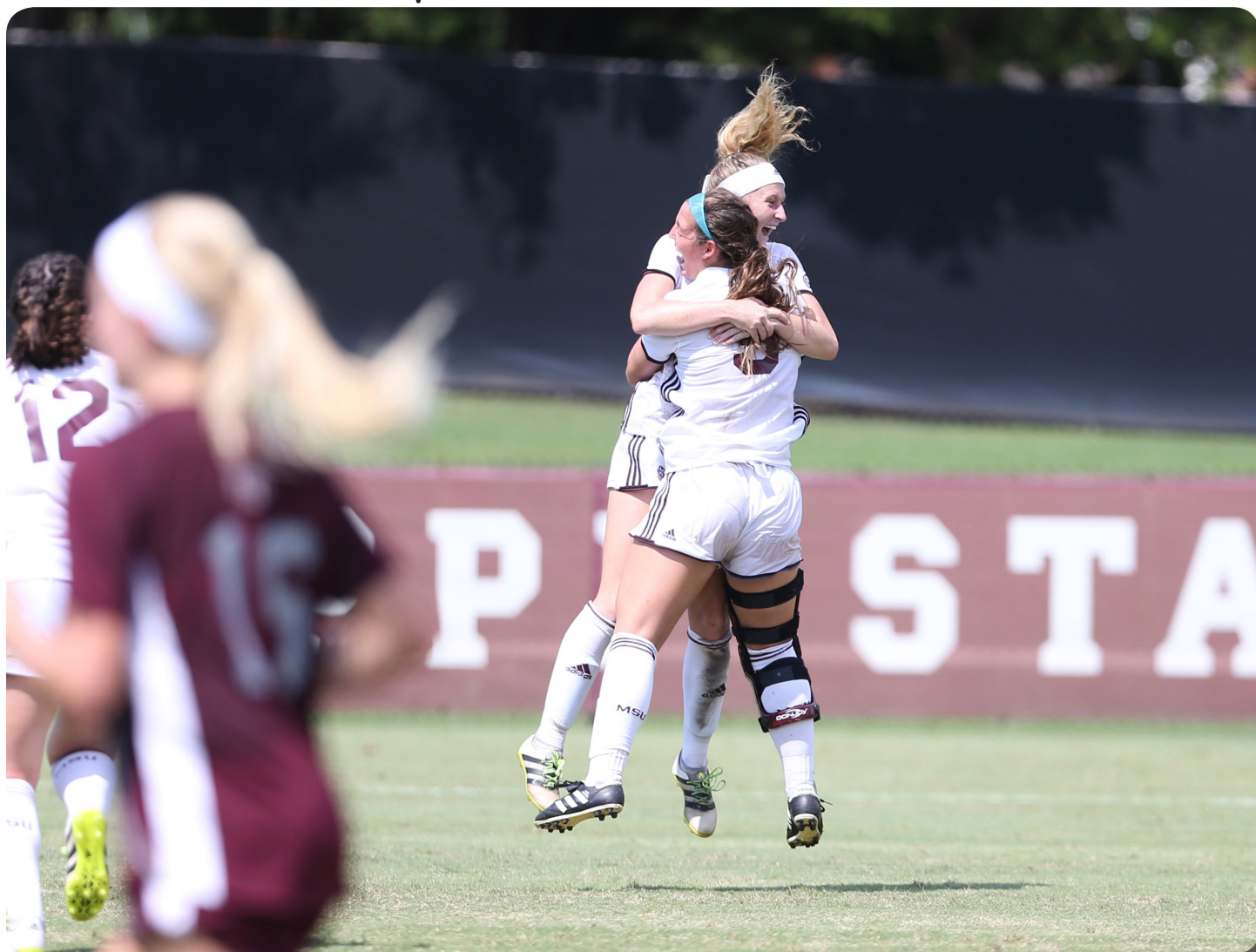



THE LAST TIME...

An MSU player...

Scored 5 or more points	Elisabeth Sullivan vs. Vanderbilt, Oct. 20, 2013 (5)
Scored 7 or more points	Elisabeth Sullivan vs. Jackson State, Sept. 15, 2013 (7)
Scored 2+ goals	Brooke McKee at Georgia, Oct. 19, 2017 (2)
Scored a hat trick	Shannen Jainudeen at Arkansas State, Sept. 4, 2014
Had three or more assists	Annabel ten Broeke vs. Jackson State, Sept. 15, 2013 (3)
Had 5 or more saves	Catalina Perez vs. San Jose State, Nov. 4, 2017 (7)
Had 10 or more saves	Tanya de Souza at College of Charleston, Aug. 19, 2016 (11)
Had 15 or more saves	Skylar Rosson at Georgia, Oct. 7, 2011 (19)
Attempted 5 or more shots	MaKayla Waldner & Brooke McKee vs. Ole Miss, Oct. 22, 2017 (7 & 5)
Attempted 10 or more shots	MaKayla Waldner vs. Missouri, Sept. 21, 2017 (12)
Attempted 12 or more shots	MaKayla Waldner vs. Missouri, Sept. 21, 2017 (12)
Had 5+ shots on goal	MaKayla Waldner vs. Missouri, Sept. 21, 2017 (5)

An MSU team...

Defeated a Top-5 opponent	Never
Defeated a Top-10 opponent	Sept. 24, 2006 vs. #8 Tennessee (3-2)
Defeated a Top-25 opponent	Oct. 11, 2015 vs. #20 Kentucky (3-0)
Won in overtime	Sept. 2, 2016 at South Alabama (2-1 [2OT])
Won in double-overtime	Sept. 2, 2016 at South Alabama (2-1)
Shutout an opponent	Nov. 4, 2017 vs. San Jose State (1-0)
Shutout an SEC opponent	Oct. 19, 2017 at Georgia (3-0)

An MSU offense...

Scored 3+ goals	3 at Georgia, Oct. 19, 2017
Scored 5+ goals	6 vs. Colgate, Sept. 3, 2017
Was shut out	Oct. 8, 2017 vs. Kentucky (1-0)
Attempted 10 or more corner kicks	10 at LSU, Sept. 24, 2017

An MSU defense...

Allowed zero shots on goal	Aug. 18, 2017 vs. Stephen F. Austin
Allowed 5 or fewer shots	Aug. 20, 2017 vs. Missouri State (4)
Allowed 10 or fewer shots	Oct. 19, 2017 at Georgia (8)
Allowed 5 or fewer corner kicks	Oct. 8, 2017 vs. Kentucky (4)

SINGLE-GAME RECORDS

Most Points

Date	Opponent	No.
1. Sept. 24, 2000	vs. Alabama A&M	37
2. Sept. 21, 1996	vs. McNeese State	27
3. Sept. 14, 2008	vs. Nicholls State	23
T4. Sept. 14, 2008	vs. Nicholls State	22
Sept. 7, 1997	vs. Arkansas-Little Rock	22

Most Goals

Date	Opponent	No.
1. Sept. 24, 2000	vs. Alabama A&M	10
T2. Sept. 14, 2008	vs. Nicholls State	8
Sept. 21, 1996	vs. McNeese State	8
4. Oct. 29, 2000	vs. Chattanooga	7
Oct. 16, 1997	at Chattanooga	7

Most Assists

Date	Opponent	No.
1. Sept. 24, 2000	vs. Alabama A&M	*18
T2. Sept. 27, 1997	vs. Arkansas-Little Rock	10
Sept. 21, 1996	vs. McNeese State	10
4. Oct. 16, 1996	at Chattanooga	8
T5. Sept. 15, 2013	vs. Jackson State	7
Sept. 7, 2010	vs. Miss. Valley State	7
Sept. 14, 2008	vs. Nicholls State	7
Aug. 26, 2000	vs. Samford	7
Sept. 21, 1997	vs. Chattanooga	7

* - SEC Record

Most Saves

Date	Opponent	No.
1. Oct. 7, 2011	at Georgia	20
2. Sept. 27, 1998	at Alabama	16
T3. Oct. 21, 2005	at Vanderbilt	15
Sept. 10, 2005	at UTEP	15
Oct. 31, 2003	at Ole Miss	15

Most Shots Attempted

Date	Opponent	No.
1. Nov. 2, 1997	vs. Tennessee Tech	43
2. Sept. 7, 2010	vs. Miss. Valley State	42
T3. Sept. 11, 2009	vs. Troy	39
Oct. 16, 1996	vs. Chattanooga	39
5. Aug. 29, 2004	vs. Northwestern State	37

Most Corner Kicks

Date	Opponent	No.
1. Sept. 2, 2007	vs. Georgia Southern	17
2. Sept. 22, 1996	vs. Southeastern La.	15
T3. Aug. 28, 2016	vs. UT Martin	14
Aug. 31, 1996	vs. Middle Tennessee	14
T4. Six Times	13	

Most Fouls

Date	Opponent	No.
1. Sept. 2, 2007	at North Texas	31
2. Sept. 15, 1996	at Auburn	24
3. Sept. 27, 1996	vs. Arkansas	23
4. Sept. 25, 2015	vs. Tennessee	22
Sept. 10, 2005	at UTEP	22
Sept. 30, 2001	vs. UTEP	22

Margin of Victory

Date	Opponent	No.
1. Sept. 24, 2000	vs. Alabama A&M	10-0
T2. Sept. 21, 1996	vs. McNeese State	8-0
Sept. 14, 2008	vs. Nicholls State	8-0
4. Oct. 16, 1996	vs. Chattanooga	7-0
T5. Oct. 29, 2000	vs. Chattanooga	7-1
Sept. 21, 1997	at Chattanooga	6-0
Aug. 31, 1997	vs. Belmont	6-0
Oct. 15, 1995	vs. Montevallo	6-0

Margin of Defeat

Date	Opponent	No.
1. Sept. 17, 2000	at Furman	10-1
2. Sept. 27, 2013	at Texas A&M	8-0
Oct. 16, 1998	at Florida	8-0
Sept. 12, 1999	at Arkansas	8-0
T5. Oct. 3, 2010	at South Carolina	7-0
Oct. 19, 1996	at Florida	7-0

Most Goals Allowed

Date	Opponent	No.
1. Sept. 17, 2000	at Furman	10
2. Sept. 27, 2013	at Texas A&M	8
Oct. 16, 1998	at Florida	8
Sept. 12, 1999	at Arkansas	8
T5. Oct. 1, 2010	at Florida	7
Oct. 3, 2010	at South Carolina	7
Oct. 19, 1996	at Florida	7

Most Shots Allowed

Date	Opponent	No.
1. Oct. 7, 2011	at Georgia	42
2. Oct. 28, 2007	at Vanderbilt	40
3. Sept. 22, 1995	at Arkansas	38
4. Oct. 7, 2012	at Missouri	36
T5. Sept. 24, 2010	at Auburn	33
Oct. 16, 1998	at Florida	33

Fewest Shots Allowed

Date	Opponent	No.
T1. Sept. 4, 2015	vs. Nicholls State	0
Nov. 2, 1997	vs. Tennessee Tech	0
Sept. 21, 1997	at Chattanooga	0
Oct. 16, 1996	vs. Chattanooga	0
Oct. 15, 1995	vs. Montevallo	0

DIV. I SINGLE-GAME TEAM RECORDS

Points:59, Sam Houston, Aug. 27, 2004
59, Liberty, Oct. 9, 1999
59, UTEP, Aug. 30, 1997

Goals:25, Miss. Valley State, Oct. 13, 2006

Assists:24, Notre Dame, Aug. 31, 1996

Saves:39, Radford, Oct. 21, 1982

SEC SINGLE-GAME TEAM RECORDS

Points:51, Alabama, Sept. 22, 2002

Goals:20, Alabama, Sept. 22, 2002

Assists:18, Mississippi State, Sept. 24, 2000

Saves:23, Arkansas, Nov. 10, 1996



The 2015 Bulldogs took 15 corner kicks on two separate occasions during the season, good enough to tie for fourth in the record books

SINGLE-SEASON RECORDS

Points

	Year	No.	Games	Avg.
1.	1996	165	19	8.68
2.	2001	147	21	7.00
3.	1997	128	20	6.40
4.	2000	106	20	5.30
5.	2002	91	20	4.55
T6.	2017	89	18	4.94
	2012	89	20	4.45
8.	2004	81	21	3.81
9.	2010	80	20	4.00
10.	1995	75	17	4.41

Goals

	Year	No.	Games	Avg.
1.	1996	54	19	2.84
2.	2001	48	21	2.29
3.	1997	40	20	2.00
4.	2000	33	20	1.65
5.	2017	32	18	1.78
6.	2002	30	20	1.50
7.	2012	29	20	1.45
8.	1995	27	17	1.59
T9.	2010	25	20	1.25
	2008	25	20	1.25
	2004	25	21	1.19

Assists

	Year	No.	Games	Avg.
1.	1996	57	19	3.00
2.	2001	51	21	2.43
3.	1997	48	20	2.40
4.	2000	40	20	2.00
T5.	2012	31	20	1.55
	2004	31	21	1.43
	2002	31	20	1.55
8.	2010	30	20	1.50
T9.	2017	25	18	1.39
	2013	25	18	1.39

Shots Attempted

	Year	No.	Games	Avg.
1.	1996	342	19	18.00
2.	2001	332	21	15.81
3.	2009	312	19	16.42

4.	2012	296	20	14.80
5.	2010	295	20	14.75
6.	2017	287	18	15.90
7.	1997	286	20	14.30
8.	2004	279	21	13.33
9.	2011	269	19	14.16
10.	2003	244	20	12.15

Corner Kicks

	Year	No.	Games	Avg.
1.	1996	118	19	6.21
2.	2001	108	21	5.14
3.	2015	103	18	5.72
4.	2017	101	18	5.61
4.	1997	99	20	4.95
5.	2016	96	18	5.33
T6.	2012	85	20	4.25
	2002	85	20	4.25
8.	2010	73	20	3.65
T9.	1999	72	20	3.60
	1995	72	17	4.24

Saves

	Year	No.	Games	Avg.
1.	1999	169	20	8.45
2.	2005	156	19	8.21
3.	2011	142	19	7.47
4.	2004	139	21	6.90
5.	2002	138	20	6.90
6.	2010	136	20	6.80
7.	2008	130	20	6.20
8.	1997	128	20	6.40
9.	2012	125	20	6.25
10.	2003	122	20	6.45

Shutouts

	Year	No.	Games	Avg.
T1.	2003	9	20	0.45
	1996	9	19	0.47
3.	1997	8	20	0.40
T4.	2017	6	18	0.33
	2012	6	20	0.30
	2009	6	19	0.32
	2000	6	20	0.30
T8.	2011	5	19	0.26

2004	5	21	0.24
2001	5	21	0.24

Goals Against Average

	Year	Minutes	Goals	Avg.
1.	2003	1,872:56	18	0.86
2.	2017	1,716:38	19	1.00
3.	1996	1,860:00	27	1.31
4.	2015	1,678:31	25	1.34
5.	2009	1,757:50	27	1.38
6.	1997	1,876:00	30	1.44
7.	2011	1,793:35	30	1.51
8.	2016	1,653:43	29	1.58
9.	2004	1,955:45	35	1.61
10.	2001	1,980:50	37	1.68

Fouls

	Year	No.	Games	Avg.
1.	2005	271	19	14.26
2.	2006	251	18	13.94
3.	1998	239	18	13.28
4.	1995	238	17	14.00
5.	2000	236	20	11.80
6.	2012	234	20	11.70
7.	2008	231	20	11.55
T8.	2002	227	20	11.35
	2001	227	21	10.81
10.	1997	223	20	11.15

Red Cards/Yellow Cards

	Year	No.	Games	Avg.
1.	2017	24	18	1.33
2.	2016	22	18	1.17
3.	2012	21	20	1.05
T4.	2007	18	19	1.00
	2006	18	18	1.00
T6.	2008	17	20	0.85
	1999	17	20	0.80
T8.	2004	16	21	0.76
	1997	16	20	0.80
T10.	2005	15	19	0.84
	2002	15	20	0.75

SINGLE-SEASON MISCELLANEOUS RECORDS

Most Wins

Year	No.
2001	13

Most Road Wins

Year	No.
2001	6

Most Consecutive Home Wins

Year	No.	Duration
1995-1996	8	Oct. 15-Sept. 27

Most Conference Wins

Year	No.
2004	5
2001	5

Most Consecutive Wins

Year	No.	Duration
2009	8	Aug. 28 - Sept. 20

Most Consecutive Shutouts

Year	No.	Duration
2012	6	Aug. 26-Sept. 14

Most Home Wins

Year	No.
2012	8

Longest Unbeaten Streak

Year	No.	Duration
2012	8	Aug. 17-Sept. 14
2009	8	Aug. 28-Sept. 20

SINGLE-GAME RECORDS



Annebel ten Broeke, pictured above, recorded three assists against Jackson State on Sept. 15, 2013, which is tied for the second-most in program history.

DIVISION I SINGLE-GAME INDIVIDUAL RECORDS

Points:..... 16, Ashley Fortune (Francis Marion) Oct. 21, 2007
16, Kristen Arnott (Saint Francis) Oct. 18, 2000

Goals: 7, Laadi Issaka (Mississippi Valley State) Oct. 28, 2016
Kristen Arnott (Saint Francis) Oct. 18, 2000
Sarah Comeaux (Ole Miss) Nov. 1, 1996

Assists: 8, Ashley Fortune (Francis Marion) Oct. 21, 2007

Saves: 39, Peggy Poore (Radford) Oct. 21, 1982

SEC SINGLE-GAME TEAM RECORDS

Points:..... 15, Sarah Comeaux (Ole Miss), Nov. 1, 1996

Goals: 7, Sarah Comeaux (Ole Miss) Nov. 1, 1996

Assists: 5, Libby Probst (Alabama) Nov. 16, 2005
5, Tammy Zegledi (Ole Miss) Nov. 3, 1996
5, Leah Rutledge (Ole Miss) Nov. 1, 1996

Saves: 23, Holly Smith (Arkansas) Nov. 10, 1996

Most Points

	No.	Player vs. Opponent	Date
1.	8	Kristina McCutchen vs. Chattanooga	Sept. 21, 1997
T2.	7	Elisabeth Sullivan vs. Jackson State	Sept. 15, 2013
	7	Amy Van Zandt vs. Memphis	Nov. 4, 2001
T4.	6	Shannen Jainudeen at Arkansas State	Sept. 4, 2014
	6	Amy Van Zandt vs. Tulane	Aug. 31, 2001
	6	Meredith Riekert vs. Montevallo	Oct. 15, 1996
	6	Shannon Walsh vs. Chattanooga	Oct. 16, 1996
7.	5	13 Times (MR: Red Bruffett vs. Kentucky)	Oct. 11, 2015

Most Goals

	No.	Player vs. Opponent	Date
1.	4	Kristina McCutchen vs. Chattanooga	Sept. 21, 1997
T2.	3	Elisabeth Sullivan vs. Jackson State	Sept. 15, 2013
	3	Amy Van Zandt vs. Memphis	Nov. 4, 2001
	3	Amy Van Zandt vs. Tulane	Aug. 31, 2001
	3	Meredith Riekert vs. Montevallo	Oct. 15, 1996
	3	Shannon Walsh vs. Chattanooga	Oct. 16, 1996
T7.	2	42 Times (MR: Brooke McKee at Georgia)	Oct. 19, 2017

Most Assists

	No.	Player vs. Opponent	Date
1.	4	Lauren Tietze vs. Chattanooga	Oct. 16, 1996
T2.	3	Annebel ten Broeke vs. Jackson State	Sept. 15, 2013
	3	Jessi Moore vs. Memphis	Nov. 4, 2001
	3	Jessi Moore vs. Jacksonville St.	Sept. 21, 2001
	3	Jessica Kauffman vs. Alabama A&M	Sept. 24, 2000
	3	Sam Schwenke vs. Alabama A&M	Sept. 24, 2000
	3	Angie DeLage vs. Chattanooga	Sept. 21, 1997
	3	Lauren Tietze vs. South Alabama	Sept. 18, 1996
T9.	2	30 Times (MR: McKenzie Adams vs. UT Martin)	Aug. 28, 2016

Most Shots

	No.	Player vs. Opponent	Date
1.	14	Kat Walsh vs. East Tennessee State	Sept. 13, 2009
T2.	12	MaKayla Waldner vs. Missouri	Sept. 21, 2017
		Elisabeth Sullivan vs. Missouri	Sept. 20, 2013
T4.	11	Elisabeth Sullivan vs. Miss. Valley State	Sept. 7, 2012
	11	Betty Ann Casey vs. Wisc.-Milwaukee	Sept. 5, 2004
6.	10	Amy Van Zandt vs. Memphis	Nov. 4, 2001
T7.	9	Elisabeth Sullivan vs. Furman	Sept. 13, 2013
	9	Jasmine Simmons at Jackson State	Sept. 2, 2011

Most Saves

	No.	Player vs. Opponent	Date
1.	19	Skylar Rosson at Georgia	Oct. 7, 2011
2	16	Kirstin Olson at Alabama	Sept. 27, 1998
T3	15	Emily Meyers at UTEP	Sept. 10, 2005
	15	Luisa Marzotto at Ole Miss	Oct. 31, 2003
T5.	14	Kirstin Olson vs. Ole Miss	Oct. 25, 2000
	14	Jennifer Croisant vs. Ole Miss	Oct. 24, 1996
	14	Jennifer Croisant vs. Arkansas	Oct. 27, 1996
T8.	13	Five Times (MR: Skylar Rosson vs. Florida)	Oct. 16, 2011

SINGLE-SEASON RECORDS

Points

Name	Year	Pts.
1. Amy Van Zandt	2001	39
2. Jessi Moore	2001	38
3. Elisabeth Sullivan	2013	34
4. Elisabeth Sullivan	2012	28
5. Shannon Walsh	1996	26
6. Jessi Moore	2002	24
7. Meredith Riekert	1997	22
T8. Meredith Riekert	1996	20
Brooke McKee	2017	20

Goals

Name	Year	G
1. Elisabeth Sullivan	2013	16
2. Amy Van Zandt	2001	15
3. Shannon Walsh	1996	12
Elisabeth Sullivan	2012	12
5. Jessi Moore	2001	11
T6. MaKayla Waldner	2017	9
Kat Walsh	2009	9
T8. Kristina McCutchen	1997	8
Meredith Riekert	1997	8
Jessi Moore	2002	8
Brooke McKee	2017	8

Goals Per Game (Min. 10 Games)

Name	Year	Gm	GPG
1. Elisabeth Sullivan	2013	18	0.89
2. Amy Van Zandt	2001	21	0.71
3. Shannon Walsh	1996	19	0.63
4. Elisabeth Sullivan	2012	20	0.60
5. MaKayla Waldner	2017	18	0.56
6. Kat Walsh	2009	17	0.53
7. Jessi Moore	2001	21	0.52
8. Amy Van Zandt	2002	14	0.50
9. Kristina McCutchen	1997	17	0.47
10. Brooke McKee	2017	18	0.44

Assists

Name	Year	A
1. Jessi Moore	2001	16
T2. Amy Van Zandt	2001	9
Lauren Tietze	1996	9
T4. Jessi Moore	2002	8
Meredith Riekert	1996	8
T6. Annebel ten Broeke	2013	7
Bethany Frazier	2007	7
Angie DeLage	1997	7
Angie DeLage	1995	7
T10. Mallory Eubanks	2017	6
Betty Ann Casey	2004	6
Sam Schwenke	2000	6
Annemarie Pimentel	1997	6
Meredith Riekert	1997	6
Becky Buffington	1996	6

Assists Per Game (Min. 10 Games)

Name	Year	Gm	APG
1. Jessi Moore	2001	21	0.76
2. Angie DeLage	1997	12	0.58
3. Lauren Tietze	1996	18	0.50
4. Amy Van Zandt	2001	21	0.43
5. Meredith Riekert	1996	19	0.42
T6. Annebel ten Broeke	2013	17	0.41
Angie DeLage	1995	17	0.41
8. Jessi Moore	2002	20	0.40
9. Bethany Frazier	2007	19	0.37
10. Mallory Eubanks	2017	17	0.35

Shots

Name	Year	Gm	SH
1. Elisabeth Sullivan	2013	18	88
2. Elisabeth Sullivan	2012	20	79
T3. Amy Van Zandt	2001	21	76
Jessi Moore	2001	21	76
5. Kat Walsh	2009	17	72
6. Meredith Riekert	1996	19	71
7. Treena Ferguson	2007	19	64
8. Betty Ann Casey	2004	21	61
9. Elisabeth Sullivan	2011	19	59
10. Meredith Riekert	1997	20	57

Game Winning Goals

Name	Year	Gm	GWG
1. MaKayla Waldner	2017	18	5
T2. Shannon Walsh	1996	19	4
Meredith Riekert	1996	19	4
Jessi Moore	2001	21	4
Sara Moore	2004	21	4
Kat Walsh	2009	17	4
T7. Kristina McCutchen	1997	17	3
Amy Van Zandt	2001	21	3
Jessi Moore	2002	20	3
Katelyn Graben	2007	19	3
Elisabeth Sullivan	2012	20	3

Game Winning Assists

Name	Year	Gm	GWA
1. Annemarie Pimentel	1997	20	5
2. Meredith Riekert	1996	19	4
Jessi Moore	2001	21	4
4. Angie DeLage	1995	17	3
Lauren Tietze	1996	18	3
Charleston Platt	1997	19	3
Amy Van Zandt	2001	21	3
Jasmine Simmons	2009	19	3
Elisabeth Sullivan	2010	20	3
10. 19 Players			2

Saves

Name	Year	Saves
1. Emily Meyers	2005	135
2. Skylar Rosson	2011	131
3. Kirstin Olson	1999	130
4. Taryn Holland	2008	124
5. Luisa Marzotto	2003	112
T6. Jennifer Croisant	1995	110

Skylar Rosson	2010	110
8. Jennifer Croisant	1996	109
T9. Sarah Roberts	1997	104
Taryn Holland	2007	104

Saves Per Game (Min. 10 Games)

Name	Year	Saves	SPG
1. Skylar Rosson	2011	131	7.28
2. Emily Meyers	2005	135	7.11
3. Kirstin Olson	1999	130	6.84
T4. Jennifer Croisant	1995	110	6.47
Skylar Rosson	2010	110	6.47
6. Jennifer Croisant	1996	109	6.41
7. Krystal Werges	2002	100	6.25
8. Taryn Holland	2008	124	6.20
9. Sarah Roberts	1997	104	6.12
10. Emily Meyers	2004	84	6.00

Goals Allowed Avg. (Min. 1,100 Minutes)

Name	Year	GA	GAA
1. Luisa Marzotto	2003	18	0.87
2. Catalina Perez	2017	18	1.00
3. Emily Meyers	2004	18	1.41
4. Tanya de Souza	2015	22	1.44
5. Taryn Holland	2009	27	1.45
6. Skylar Rosson	2012	24	1.48
T7. Jennifer Croisant	1996	27	1.55
Skylar Rosson	2011	29	1.55
9. Sarah Roberts	1997	25	1.61
10. Tanya de Souza	2016	29	1.67

Solo Shutouts

Name	Year	SO
1. Luisa Marzotto	2003	7.0
T2. Catalina Perez	2017	6.0
Jennifer Croisant	1996	6.0
T4. Skylar Rosson	2012	5.0
Taryn Holland	2009	5.0
Sarah Roberts	1997	5.0
T7. Skylar Rosson	2011	4.0
Emily Meyers	2004	4.0
Krystal Werges	2001	4.0
Kirstin Olson	2000	4.0
Jennifer Croisant	1995	4.0

Minutes Played

Name	Year	Minutes
1. Morgan McDonald	2001	1,898
2. Morgan McDonald	2004	1,866
3. Morganne Grimes	2012	1,836
4. Karen Sandrik	2004	1,834
5. Taryn Holland	2008	1,815
6. Shannen Jainudeen	2011	1,794
7. April Berry	2004	1,793
8. Jessica Wells	1999	1,787
9. Heather Ammann	2004	1,776
10. Meredith Jackson	2005	1,775

CAREER RECORDS

Points

	Name	Year	Gm	Pts
1.	Elisabeth Sullivan	2010-13	77	92
2.	Jessi Moore	2001-02	41	62
3.	Meredith Riekert	1995-98	74	59
4.	Amy Van Zandt	2001-02	35	56
5.	Betty Ann Casey	2002-05	75	51
T6.	Shannon Walsh	1996-97	39	37
	Kristina McCutchen	1996-97	21	37
T8.	Treena Ferguson	2004-07	58	33
	Mallory Eubanks	2014-17	70	33

Points Per Game (Min. 25 Games)

	Name	Year	Gm	PPG
1.	Amy Van Zandt	2001-02	35	1.60
2.	Jessi Moore	2001-02	41	1.51
3.	Elisabeth Sullivan	2010-13	77	1.19
4.	Kristina McCutchen	1996-97	21	1.03
5.	Shannon Walsh	1996-97	39	0.95
6.	Meredith Riekert	1995-98	74	0.80
7.	Charleston Platt	1997-00	31	0.76
8.	Kat Walsh	2009-10	32	0.75
9.	Betty Ann Casey	2002-05	75	0.68
10.	Angie DeLage	1995-97	32	0.66

Goals

	Name	Year	Gm	G
1.	Elisabeth Sullivan	2010-13	77	39
T2.	Meredith Riekert	1995-98	74	22
	Amy Van Zandt	2001-02	35	22
4.	Betty Ann Casey	2002-05	75	20
5.	Jessi Moore	2001-02	41	19
6.	Shannon Walsh	1996-97	39	17
T7.	Kristina McCutchen	1996-97	36	15
	Treena Ferguson	2004-07	58	15
T9.	Carrie Arne	1995-97	43	12
	Amber Rose	2000-02	56	12

Goals Per Game (Min. 25 Games)

	Name	Year	Gm	GPG
1.	Amy Van Zandt	2001-02	35	0.63
2.	Elisabeth Sullivan	2010-13	77	0.51
3.	Jessi Moore	2001-02	41	0.46
4.	Shannon Walsh	1996-97	39	0.44
5.	Kristina McCutchen	1996-97	36	0.42
6.	Kat Walsh	2009-10	32	0.34
7.	Meredith Riekert	1995-98	74	0.30
8.	Betty Ann Casey	2002-05	75	0.27
T9.	Carrie Arne	1995-97	43	0.26
	Charleston Platt	1997-00	31	0.26
	Treena Ferguson	2004-07	58	0.26

Assists

	Name	Year	Gm	A
1.	Jessi Moore	2001-02	41	24
2.	Mallory Eubanks	2014-17	70	17
T3.	Angie DeLage	1995-97	32	15
	Meredith Riekert	1995-98	74	15
5.	Elisabeth Sullivan	2010-13	77	14
6.	Amy Van Zandt	2001-02	21	12
T7.	April Berry	2001-04	80	11
	Betty Ann Casey	2002-05	75	11

T10.	Bethany Frazier	2005-08	76	11
	Annemarie Pimentel	1997-00	78	10
	Jessica Kauffman	1999-02	77	10
	Jasmine Simmons	2009-12	78	10

Assists Per Game (Min. 25 Games)

	Name	Year	Gm	APG
1.	Jessi Moore	2001-02	41	0.59
2.	Angie DeLage	1995-97	32	0.47
3.	Amy Van Zandt	2001-02	35	0.34
4.	Mallory Eubanks	2014-17	70	0.24
T5.	Becky Buffington	1996-97	39	0.21
	Charleston Platt	1997-00	31	0.21
7.	Meredith Riekert	1995-98	74	0.20
T8.	Ann McBride	1995-96	36	0.19
	Kristina McCutchen	1996-97	36	0.19
10.	Elisabeth Sullivan	2010-13	77	0.18

Shots Attempted

	Name	Year	Gm	Sh
1.	Elisabeth Sullivan	2010-13	77	256
2.	Meredith Riekert	1995-98	74	198
3.	Betty Ann Casey	2002-05	75	191
4.	Mallory Eubanks	2014-17	70	134
5.	Jasmine Simmons	2009-12	78	131
6.	Amy Van Zandt	2001-02	35	127
7.	Jessi Moore	2001-02	41	123
8.	Kat Walsh	2009-10	32	114
9.	Treena Ferguson	2004-07	58	113

Shots Per Game (Min. 25 Games)

	Name	Year	Gm	SPG
1.	Carrie Arne	1995-97	43	4.28
2.	Amy Van Zandt	2001-02	35	3.63
3.	Kat Walsh	2009-10	32	3.56
4.	Elisabeth Sullivan	2010-13	77	3.32
5.	Jessi Moore	2001-02	41	3.00
6.	Meredith Riekert	1995-98	74	2.68
7.	Betty Ann Casey	2002-05	75	2.55
8.	Rachel Wannek	2008-10	35	2.23
9.	Shannon Walsh	1996-97	39	2.00
10.	Treena Ferguson	2004-07	58	1.95

Game Winning Goals

	Name	Year	Gm	GWG
1.	Meredith Riekert	1995-98	74	8
2.	Jessi Moore	2001-02	41	7
3.	Kat Walsh	2009-10	32	6
T4.	Shannon Walsh	1996-97	39	5
	Amy Van Zandt	2001-02	21	5
	Sara Moore	2003-04	41	5
	Elisabeth Sullivan	2010-13	77	5
	MaKayla Waldner	2016-17	34	5
T9.	Kristina McCutchen	1996-97	36	4
	Ngum Suh	2001-03	82	4
	Kevyn Shelledy	2004-08	76	4
	Jasmine Simmons	2009-12	78	4

Game Winning Assists

	Name	Year	Gm	GWA
1.	Elisabeth Sullivan	2010-13	77	8
2.	Mallory Eubanks	2014-17	70	7
T3.	Meredith Riekert	1995-98	74	6
	Betty Ann Casey	2002-05	75	6
T5.	Jessi Moore	2001	21	5
	Morganne Grimes	2010-13	74	5
T7.	Angie DeLage	1995-97	32	4
	Annemarie Pimentel	1997-00	78	4
T10.	13 Players	3		

Saves (Min. 80 Saves)

	Name	Year	Gm	S
1.	Taryn Holland	2006-09	69	368
2.	Skylar Rosson	2008-12	55	337
3.	Kirstin Olson	1998-00	50	291
4.	Emily Meyers	2004-05	35	222
5.	Jennifer Croisant	1995-96	34	219
T6.	Krystal Werges	2001-02	37	179
	Tanya de Souza	2014-16	40	179
8.	Sarah Roberts	1996-99	30	153
9.	Luisa Marzotto	2003	20	114
10.	C.J. Winship	2012-13	22	96



Elisabeth Sullivan (2010-13), pictured above, is the Mississippi State soccer career leader in points (92) and goals scored (39).

CAREER RECORDS (CONT.)

Saves Per Game (Min. 20 Games)

	Name	Year	Gms	SPG
1.	Emily Meyers	2004-05	33	6.73
2.	Jennifer Croisant	1995-96	34	6.44
3.	Skylar Rosson	2008-12	55	6.13
4.	Kirstin Olson	1998-00	50	5.82
5.	Luisa Marzotto	2003	20	5.70
6.	Taryn Holland	2006-09	69	5.33
7.	Sarah Roberts	1996-99	30	5.10
8.	Krystal Werges	2001-02	37	4.84
9.	Tanya de Souza	2014-16	40	4.48
10.	C.J. Winship	2012-13	96	4.36

Goals Against Avg. (Min. 1,000 Mins)

	Name	Year	Gms	GAA
1.	Luisa Marzotto	2003	18	0.87
2.	Catalina Perez	2017	18	1.00
3.	Emily Meyers	2004	18	1.41
4.	Sarah Roberts	1996-99	42	1.67
5.	Tanya de Souza	2014-16	40	1.73
6.	Krystal Werges	2001-02	61	1.76

7.	Jennifer Croisant	1995-96	63	1.78
8.	Skylar Rosson	2008-12	97	1.84
9.	Taryn Holland	2006-09	130	1.96
10.	Stephanie Dallas	2004-06	39	2.02

Solo Shutouts

	Name	Year	Gms	SO
1.	Skylar Rosson	2008-12	55	12.0
2.	Taryn Holland	2006-09	69	11.0
3.	Jennifer Croisant	1995-96	34	10.0
4.	Sarah Roberts	1997-98	30	8.0
T5.	Emily Meyers	2004-05	33	7.0
	Kirstin Olson	1998-00	50	7.0
	Luisa Marzotto	2003	20	7.0

Games Played

	Name	Year	GP	GS
T1.	Morgan McDonald	2001-04	82	82
	Ngum Suh	2001-04	82	59
3.	Kristin Peterson	2001-04	81	60
4.	April Berry	2001-04	80	74

T5.	Annemarie Pimentel	1997-00	78	67
	Sara Moore	2003-06	78	69
	Jasmine Simmons	2009-12	78	69
T8.	Jessica Kauffman	1999-02	77	49
	Elisabeth Sullivan	2010-13	77	73
T10.	Karen Sandrik	2001-04	76	68
	Kevyn Shelledy	2004-08	76	61
	Bethany Frazier	2005-08	76	75

Minutes Played

	Name	Year	Gms	Mins
1.	Morgan McDonald	2001-04	82	7,430
2.	Morganne Grimes	2010-13	74	6,735
3.	Bethany Frazier	2005-08	76	6,633
4.	Meredith Jacobson	2005-08	74	6,626
5.	April Berry	2001-04	80	6,481
6.	Karen Sandrik	2001-04	76	6,395
7.	Hannah Tyler	2006-09	75	6,385
8.	Mallory Eubanks	2014-17	70	6,123
9.	Elisabeth Sullivan	2010-13	77	6,043
10.	Taryn Holland	2006-09	69	5,958

MISCELLANEOUS RECORDS

Fastest Goal From Start of Game

	Time	Player	Opponent	Date
1.	:25	Kevyn Shelledy	at Kentucky	Oct. 23, 2008
2.	:37	Elisabeth Sullivan	vs. Florida	Oct. 17, 2011
3.	:40	Brooke McKee	vs. Colgate	Sept. 3, 2017
3.	1:10	Annebel ten Broeke	vs. Arkansas State	Aug. 25, 2013
4.	1:17	Amber Rose	at Jacksonville State	Sept. 21, 2001
5.	1:36	Rachel Wannek	vs. Jackson State	Aug. 28, 2009
6.	1:38	Amber Rose	vs. Ole Miss	Nov. 1, 2002
7.	2:18	Carrie Arne	at Memphis	Oct. 6, 1995
8.	2:19	Honeye Heydari	vs. Georgia State	Sept. 2, 2012
9.	2:28	Becca Edwards	vs. Alabama A&M	Sept. 24, 2004

Fastest Consecutive Goals

	Time	Players	Opponent	Date
1.	:14	Karen Sandrik Betty Ann Casey	vs. NW State	Aug. 29, 2004
2.	:20	Elisabeth Sullivan Honeye Heydari	vs. Georgia State	Sept. 2, 2012
3.	:21	Tarah Henderson Leanna Baldner	vs. Miss. Valley State	Aug. 22, 2008
4.	:22	Brooke McKee MaKayla Waldner	at Georgia	Oct. 19, 2017
5.	:26	Heidi Ondra Megan Nugent	vs. South Alabama	Sept. 31, 2003
6.	:28	Rachel Wannek (2xs)	vs. South Alabama	Sept. 5, 2010
7.	:39	Becky Buffington Shannon Walsh	vs. Chattanooga	Oct. 16, 1996
8.	:53	Betty Ann Casey (2xs)	vs. Jacksonville State	Oct. 26, 2003
9.	:54	Julie Downs Shelley White	vs. Belmont	Sept. 31, 1997
10.	1:00	Kevyn Shelledy Taylor Turnipseed	vs. Nicholls State	Sept. 14, 2008

Consecutive Games With At Least One Goal

	Games	Player	Start Date	End Date
1.	6	Elisabeth Sullivan	Oct. 21, 2012	Sept. 1, 2013
2.	4	Treena Ferguson	Sept. 10, 2006	Sept. 24, 2006
	4	Elisabeth Sullivan	Aug. 24, 2012	Sept. 2, 2012
T4.	3	Kristina McCutchen	Sept. 2, 1996	Sept. 8, 1996
	3	Shannon Walsh	Sept. 15, 1996	Sept. 21, 1996
	3	Carrie Arne	Sept. 18, 1996	Sept. 22, 1996
	3	Shannon Walsh	Oct. 4, 1996	Oct. 16, 1996
	3	Meredith Riekert	Nov. 3, 1996	Sept. 7, 1997
	3	Jessica Kauffman	Aug. 26, 2000	Oct. 3, 2000
	3	Sam Schwenke	Oct. 29, 2000	Sept. 2, 2001
	3	Jessi Moore	Oct. 5, 2001	Oct. 12, 2001
	3	Heather Ammann	Sept. 3, 2002	Sept. 8, 2002
	3	Betty Ann Casey	Sept. 29, 2002	Oct. 6, 2002
	3	Kat Walsh	Sept. 13, 2009	Sept. 20, 2009
	3	Rachel Wannek	Sept. 5, 2010	Sept. 10, 2010

Multiple Goal Games

	Player	Games	Years
1.	Elisabeth Sullivan	8	2010-13
2.	Shannon Walsh	3	1996-97
	Treena Ferguson	3	2004-07
4.	Meredith Riekert	2	1995-98
	Lee Goodman	2	1997-00
	Amy Van Zandt	2	2001-02
	Jessi Moore	2	2001-02
	Betty Ann Casey	2	2002-04
	Heidi Ondra	2	2003-04
10.	24 Players	1	

YEAR-BY-YEAR LEADERS

Points

Year	Name	Pts	G	A
2017	Brooke McKee	20	8	4
2016	Mallory Eubanks	9	3	3
2015	Mallory Eubanks	10	3	4
2014	Shannen Jainudeen	15	7	1
2013	Elisabeth Sullivan	34	16	2
2012	Elisabeth Sullivan	28	12	4
2011	Elisabeth Sullivan	13	5	3
2010	Elisabeth Sullivan	17	6	5
2009	Kat Walsh	19	9	1
2008	Kevyn Shelledy	10	4	2
2007	Treena Ferguson	17	7	3
2006	Treena Ferguson	14	7	0
2005	Betty Ann Casey	15	6	3
2004	Betty Ann Casey	14	4	6
2003	Betty Ann Casey	13	6	1
2002	Jessi Moore	24	8	8
2001	Amy Van Zandt	39	15	9
2000	Jessica Kauffman	13	4	5
1999	Katie McVie	8	3	2
1998	Gretchen Gourley	6	2	2
1997	Meredith Riekert	22	8	6
1996	Shannon Walsh	26	12	2
1995	Meredith Riekert	15	7	1

2015	Mallory Eubanks	18	4	0.22
2014	Mallory Eubanks	18	4	0.22
2013	Annebel ten Broeke	17	7	0.41
2012	Honeyey Heydari	20	5	0.25
2011	Elisabeth Sullivan	19	3	0.16
2010	Elisabeth Sullivan	20	5	0.25
2009	Jasmine Simmons	19	4	0.21
2008	Mary Clare Scurria	17	3	0.18
2007	Bethany Frazier	19	7	0.37
2006	Bethany Frazier	18	2	0.11
2005	Brandi Parker	18	2	0.11
2004	Betty Ann Casey	19	3	0.16
2003	Sara Moore	19	3	0.16
2002	Betty Ann Casey	21	6	0.29
2001	Karen Sandrik	20	4	0.20
2000	Jessi Moore	20	8	0.40
1999	Jessi Moore	21	16	0.76
1998	Sam Schwenke	19	6	0.32
1997	Katie McVie	20	2	0.10
1996	Gretchen Gourley	17	2	0.12
1995	Lee Goodman	18	2	0.11
1994	Casey Newman	17	2	0.12
1993	Angie DeLage	12	7	0.58
1992	Lauren Tietze	18	9	0.50
1991	Angie DeLage	17	7	0.41

2007	Taryn Holland	19	37	2.00
2006	Stephanie Dallas	11	20	2.39
2005	Emily Meyers	19	34	1.79
2004	Emily Meyers	14	18	1.41
2003	Luisa Marzotto	20	18	0.87
2002	Krystal Werges	16	27	1.79
2001	Krystal Werges	21	34	1.74
2000	Kirstin Olson	18	35	2.08
1999	Kirstin Olson	19	44	2.63
1998	Kirstin Olson	13	27	2.07
1997	Sarah Roberts	17	25	1.60
1996	Jennifer Croisant	17	27	1.55
1995	Jennifer Croisant	17	36	2.00

Saves

Year	Name	Games	Svs	SPG
2017	Catalina Perez	18	68	3.78
2016	Tanya de Souza	17	88	5.18
2015	Tanya de Souza	15	60	4.00
2014	Rhylee DeCrane	16	77	4.81
2013	CJ Winship	16	68	4.25
2012	Skylar Rosson	17	88	5.18
2011	Skylar Rosson	18	131	7.28
2010	Skylar Rosson	17	110	6.47
2009	Taryn Holland	19	94	4.95
2008	Taryn Holland	20	124	6.20
2007	Taryn Holland	19	104	5.47
2006	Stephanie Dallas	11	57	4.75
2005	Emily Meyers	19	135	7.11
2004	Emily Meyers	14	87	6.21
2003	Luisa Marzotto	20	114	5.70
2002	Krystal Werges	16	100	6.25
2001	Krystal Werges	21	79	3.76
2000	Kirstin Olson	18	87	4.83
1999	Kirstin Olson	19	130	6.84
1998	Kirstin Olson	13	74	5.69
1997	Sarah Roberts	17	104	6.12
1996	Jennifer Croisant	17	109	6.41
1995	Jennifer Croisant	17	110	6.47

Goals

Year	Name	Games	G	GPG
2017	MaKayla Waldner	16	9	0.56
2016	Mallory Eubanks	17	3	0.18
2015	Kennadi Carbin	18	4	0.22
	Kiley Martens	18	4	0.22
2014	Shannen Jainudeen	18	7	0.39
2013	Elisabeth Sullivan	18	16	0.89
2012	Elisabeth Sullivan	20	12	0.60
2011	Jasmine Simmons	19	5	0.26
	Elisabeth Sullivan	19	5	0.26
2010	Elisabeth Sullivan	20	6	0.30
2009	Kat Walsh	17	9	0.53
2008	Kevyn Shelledy	18	4	0.22
	Tarah Henderson	18	4	0.22
2007	Treena Ferguson	19	7	0.37
2006	Treena Ferguson	18	7	0.39
2005	Betty Ann Casey	19	6	0.32
2004	Betty Ann Casey	21	4	0.19
	Kristin Peterson	21	4	0.19
2003	Betty Ann Casey	18	6	0.33
	Heidi Ondra	20	6	0.30
2002	Jessi Moore	20	8	0.40
2001	Amy Van Zandt	21	15	0.71
2000	Jessica Kauffman	20	4	0.20
	Amber Rose	16	4	0.25
	Michelle Provenzano	19	4	0.21
1999	Katie McVie	20	3	0.15
1998	Gretchen Gourley	17	2	0.12
	Anna Junnila	16	2	0.13
1997	Meredith Riekert	20	8	0.40
	Kristina McCutchen	17	8	0.47
1996	Shannon Walsh	19	12	0.63
1995	Meredith Riekert	17	7	0.41

Shots

Year	Name	Games	Sh	SPG
2017	MaKayla Waldner	16	56	3.50
2016	Mallory Eubanks	17	37	2.18
2015	Mallory Eubanks	18	40	2.22
2014	Shannen Jainudeen	18	41	2.28
2013	Elisabeth Sullivan	18	88	4.89
2012	Elisabeth Sullivan	20	79	3.95
2011	Elisabeth Sullivan	19	59	3.11
2010	Kat Walsh	15	42	2.80
2009	Kat Walsh	17	72	4.24
2008	Danielle Kite	18	31	1.72
2007	Treena Ferguson	19	64	3.37
2006	Treena Ferguson	18	42	2.33
2005	Betty Ann Casey	19	55	2.89
2004	Betty Ann Casey	21	64	2.95
2003	Betty Ann Casey	18	43	2.39
2002	Amy Van Zandt	14	51	3.64
2001	Amy Van Zandt	21	76	3.62
	Jessi Moore	21	76	3.62
2000	Lauren Hall	20	31	1.55
1999	Jessica Kauffman	20	34	1.70
1998	Gretchen Gourley	17	41	2.41
1997	Meredith Riekert	20	57	2.85
1996	Meredith Riekert	19	71	3.74
1995	Meredith Riekert	17	37	2.18

Goals Allowed Average (Min. 700 Mins)

Year	Name	Games	GA	GAA
2017	Catalina Perez	18	19	1.00
2016	Tanya de Souza	17	29	1.67
2015	Tanya de Souza	15	22	1.47
2014	Rhylee DeCrane	16	28	2.13
2013	CJ Winship	16	12	2.52
2012	Skylar Rosson	17	24	1.48
2011	Skylar Rosson	18	29	1.55
2010	Skylar Rosson	17	44	2.62
2009	Taryn Holland	19	27	1.45
2008	Taryn Holland	20	40	1.98

Assists

Year	Name	Games	A	APG
2017	Mallory Eubanks	17	6	0.35
2016	Mallory Eubanks	17	3	0.18

Minutes

Year	Name	Games	Minutes
2017	Kelly Dorney	18	1,683
2016	Carly Mauldin	18	1,653
2015	Carly Mauldin	18	1,663
2014	Mallory Eubanks	18	1,563
2013	Shelby Jordan	18	1,611
2012	Morganne Grimes	20	1,836
2011	Shannen Jainudeen	19	1,794
2010	Morganne Grimes	20	1,724
2009	Leanna Baldner	19	1,694
2008	Taryn Holland	20	1,815
2007	Meredith Jacobson	19	1,759
2006	Bethany Frazier	18	1,467
2005	Meredith Jacobson	19	1,775
2004	Morgan McDonald	21	1,958
2003	Karen Sandrik	20	1,856
2002	Morgan McDonald	20	1,750
2001	Morgan McDonald	21	1,898
2000	Beth Dreher	20	1,706
1999	Jessica Wells	20	1,787

* Minutes kept as official statistic for first time in 1999

AWARD WINNERS

All-SEC Team

2017	Catalina Perez (First Team)
	Mallory Eubanks (Second Team)
	MaKayla Waldner (Second Team)
2016	Mallory Eubanks (Second Team)
2013	Elisabeth Sullivan (Second Team)
2012	Elisabeth Sullivan (Second Team)
2003	Luisa Marzotto (First Team)
2002	Morgan McDonald (Honorable Mention)
2001	Jessi Moore (First Team)
	Amy Van Zandt (Second Team)
2000	Kirstin Olson (Second Team)
1997	Meredith Riekert (Second Team)
1995	Meredith Riekert (Second Team)

SEC Scholar-Athlete of the Year

2017	Mallory Eubanks
------	-----------------

SEC Freshman of the Year

2003	Luisa Marzotto
------	----------------

SEC All-Freshman Team

2014	Mallory Eubanks
2005	Bethany Frazier
2003	Luisa Marzotto

College Sports Madness All-SEC Team

2013	Elisabeth Sullivan (Second Team)
2012	Elisabeth Sullivan (First Team)

Soccer Buzz All-Central Region

2001	Amy Van Zandt (Second Team)
	Jessi Moore (Third Team)

Soccer Buzz All-Region Freshman

2003	Luisa Marzotto
------	----------------

United Soccer Coaches All-America

2017	Catalina Perez (Third Team)
------	-----------------------------

United Soccer Coaches All-Southeast Region

2017	Catalina Perez (First Team)
	Mallory Eubanks (Second Team)
	MaKayla Waldner (Third Team)

NSCAA All-Central Region

2003	Luisa Marzotto (Second Team)
2001	Jessi Moore (Third Team)
	Amy Van Zandt (Third Team)
1995	Meredith Riekert (Third Team)

Soccer America Freshman All-America

2003	Luisa Marzotto
------	----------------

Soccer Buzz Freshman All-America

2003	Luisa Marzotto (Third Team)
2001	Amy Van Zandt (Third Team)
	Jessi Moore (Honorable Mention)

SEC Player of the Week

2017	Brooke McKee (Offensive, Oct. 23)
	Catalina Perez (Defensive, Oct. 23)
2016	Tanya de Souza (Defensive, Sept. 6)
2015	Lauryn Bruffett (Offensive, Oct. 12)
2015	Mallory Eubanks (Offensive, Sept. 21)

2012	Elisabeth Sullivan (Offensive, Oct. 26)
2011	Skylar Rosson (Defensive, Oct. 17)
2010	Leanna Baldner (Defensive, Sept. 6)
	Elisabeth Sullivan (Freshman, Nov. 1)
2009	Kat Walsh (Offensive, Sept. 21)
2006	Treena Ferguson (Offensive, Sept. 25)
2005	Emily Meyers (Defensive, Aug. 28)
2004	Emily Meyers (Defensive, Oct. 31)
2003	Luisa Marzotto (Defensive, Sept. 8)
	Luisa Marzotto (Defensive, Sept. 15)
2001	Amy Van Zandt (Offensive, Nov. 6)
1996	Jennifer Croisant (Defensive, Oct. 10)

SEC Freshman of the Week

2012	Honeye Heydari (Sept. 4)
2010	Elisabeth Sullivan (Nov. 1)
2009	Monica Alvarado (Sept. 8)
2005	Marlyce Stein (Sept. 18)

CollegeSoccer360 Primetime Performer

2015	Lauryn Bruffett (Oct. 13)
2009	Leanna Baldner (Oct. 7)

Soccer America Team of the Week

2006	Treena Ferguson (Sept. 26)
2003	Luisa Marzotto (Sept. 19)
	Luisa Marzotto (Nov. 5)
2001	Jessi Moore (Nov. 5)

Soccer Buzz Elite Team of the Week

2006	Treena Ferguson (Sept. 26)
2003	Luisa Marzotto (Nov. 6)
2001	Amy Van Zandt (Nov. 6)

Soccer Times Player of the Week

2006	Treena Ferguson (Sept. 26)
------	----------------------------

College Sports Madness Player of the Week

2012	Elisabeth Sullivan (SEC, Oct. 28)
------	-----------------------------------

TopDrawerSoccer Team of the Week

2017	Brooke McKee (Oct. 23)
2009	Kat Walsh (Sept. 21)

All-Tournament Teams

2013	Elisabeth Sullivan (Bulldog Classic)
	Annebel ten Broeke (Bulldog Classic)
	Addie Tomlin (Bulldog Classic)
	Elisabeth Sullivan (Embassy Suites Classic)
	Annebel ten Broeke (Embassy Suites Classic)
	CJ Winship (Embassy Suites Classic)
2012	Elisabeth Sullivan (MVP, Bulldog Classic)
	Honeye Heydari (Bulldog Classic)
	Morganne Grimes (Bulldog Classic)
2011	Morganne Grimes (UC Riverside Inv.)
	Shannen Jainudeen (UC Riverside Inv.)
	Morganne Grimes (Bulldog Classic)
	Tarah Henderson (Bulldog Classic)
	Madison McKee (Bulldog Classic)
	Jasmine Simmons (Bulldog Classic)
	Elisabeth Sullivan (MVP, Bulldog Classic)
2010	Leanna Baldner (Trojan Classic)
	Morganne Grimes (Trojan Classic)
2009	Monica Alvarado (Ole Miss Invitational)
	Jasmine Simmons (Ole Miss Inv.)
	Rachel Wannek (Ole Miss Inv.)
2007	Treena Ferguson (Samford Barber's Inv.)

	Bethany Frazier (Samford Barber's Inv.)
	Katelyn Graben (Samford Barber's Inv.)
	Treena Ferguson (MTSU Tournament)
	Katelyn Graben (MTSU Tournament)
2004	April Berry (KUSports.com Inv.)
	Betty Ann Casey (KUSports.com Inv.)
2001	April Berry (UAB Nike Classic)
	Karen Sandrik (UAB Nike Classic)
2000	Elke D'Hollander ('Bama Classic)
	Beth Dreher ('Bama Classic)
	Jessica Wells (Soccer Etc. Classic)
	Michelle Provenzano (Umbro Challenge)
	Elke D'Hollander (Umbro Challenge)
1995	Carrie Arne (Lady Jaguar Inv.)
	Jennifer Croisant (Lady Jaguar Inv.)
	Meredith Riekert (MVP, Lady Jaguar Inv.)
	Cazzie Taravella (Lady Jaguar Inv.)

GTE Academic All-District

1999	Annemarie Pimentel (Second Team)
------	----------------------------------

Verizon Academic All-District

2003	Elke D'Hollander (Third Team)
1999	Annemarie Pimentel (Second Team)

ESPN Magazine Academic All-District

2008	Mary Kate Ayers (Third Team)
------	------------------------------

SEC Postgraduate Scholarship

2001	Stephanie Lyon
2000	Annemarie Pimentel

SEC Community Service Team

2017	Rhylee DeCrane
2016	Rhylee DeCrane
2015	Mallory Eubanks
2014	Shelby Jordan
2013	CJ Winship
2012	CJ Winship
2011	Kim Pettit
2010	Leanna Baldner
2009	Leanna Baldner
2008	Anna Goblirsch
2007	Stephanie Dallas
2005	Emily Meyers
2003	Sam Schwenke (At-Large)

NSCAA/United Coaches Team Academic Award

2015	Mississippi State
2012	Mississippi State
2003	Mississippi State
2002	Mississippi State
2000	Mississippi State
1999	Mississippi State
1998	Mississippi State

NSCAA Scholar All-Region Team

2010	Leanna Baldner
	Danielle Kite

NSCAA Ethics/Sportsmanship Award

2003	Mississippi State (Bronze)
------	----------------------------

ALL-TIME LETTERWINNERS

A

Adams, McKenzie (2014-17)
F, #21, Madison, Miss./Madison Central

Alvarado, Monica (2009-10)
M, #9, Southlake, Texas/Southlake Carroll

Ammann, Heather (2002-05)
M, #6, Carrollton, Texas/Creekview

Arne, Carrie (1995-97)
D, #5, Richardson, Texas/Berkner

Asthorsdottir, Elva (2015-16)
M, #9, Reykjavik, Iceland/
Flensborgarskolinn i Hafnarfirdi

Ayers, Mary Kate (2005-08)
D, #3, Dallas, Texas/Plano West

B

Baldner, Leanna (2007-10)
D/M, #23, Meridian, Miss./Meridian

Bay, Megan (1996, 1999)
F/M, #20, Kissimmee, Fla./Osceola

Beckwith, Amy (2004)
F/M, #5, N. Carrollton, Miss./Pillow Aca.

Bender, Chelsi (2013)
F/D, #13, Freehold, N.J./Freehold

Benefield, Courtney (2005-06)
D, #19, Southaven, Miss./Southaven

Benefield, Kristen (2001-03)
D, #12, Southaven, Miss./Southaven

Berry, April (2001-04)
M, #26, Arlington, Texas/Martin

Blakeney, Christine (1996)
M, #11, Plano, Texas/Plano Senior

Blanchard, Sam (2017)
D, #11, Las Vegas, Nev./Arbor View

Boswell, Savannah (2013)
D, #24, Niceville, Fla./Niceville

Brewer, Brandi (1995)
D, #12, Chattanooga, Tenn./Notre Dame

Bruffett, Lauryn (2015)
F, #20, Rockwall, Texas/Community

Buffington, Becky (1996-97)
M, #16, Birmingham, Ala./Mountain Brook

Buttrey, Heather (2006-08)
D, #24, Charlotte, N.C./Providence Senior

C

Carbin, Kennadi (2015-16)
F, #5, Louisville, Ky./Waggener

Carter, Laura Leigh (1995)
M, #11, Brandon, Miss./Northwest Rankin

Casey, Betty Ann (2002-05)
F, #18, Coral Springs, Fla./Douglas

Christensen, Crystal (2001)
M, #3, Woodinville, Wash./Redmond

Coleman, Gabriella (2017)
F, #8, Keller, Texas/Keller

Coner, Jamila (2013-16)
M, #3, Dallas, Texas/American Heritage (Fla.)

D

Corker, Sam (1997-00)
D/F, #8, Southside, Ala./Gadsden

Croisant, Jennifer (1995-96)
GK, #1, Tulsa, Okla./Jenks

Cummings, Katie (1995)
F/M, #20, Randolph, N.J./Randolph

Curington, Aubrey (2010-11)
M, #21, Gulf Breeze, Fla./Gulf Breeze

Dallas, Stephanie (2004-07)
GK, #1, Snellville, Ga./Brookwood

Davis, Jessica (2004-07)
D/M, #11, Carrollton, Texas/Creekview

DeCrane, Rhylee (2014-17)
GK, #0, Myrtle Beach, S.C./Myrtle Beach

DeLage, Angie (1995, 1997)
M/D, #15, Baton Rouge, La./Woodlawn

D'Hollander, Elke (2000, 2002-03)
M, #7, Ghent, Belgium/K.A. Vorkenslaan

de Souza, Tanya (2014-16)
GK, #1, Paris, France/Lycee Henry Darras

Dobbins, Krissa (1998)
D, #5, Ocean Springs, Miss./HS

Doran, Grace (2017)
M, #12, Dearborn, Mich./Dearborn

Dorney, Kelly (2014-17)
M, #22, Huntsville, Ala./Huntsville

Downs, Julie (1997-98)
M, #18, Knoxville, Tenn./Webb School

Drake, Ashlee (2005, 2007)
M, #25, Ankeny, Iowa/Ankeny

Drapes, Olivia (2011)
D, #22, Round Rock, Texas/Stony Point

Dreher, Beth (1997-00)
M/D, #10, Jackson, Miss./Forest Hill

E

Earley, Alison (1995-98)
D, #4, Germantown, Tenn./HS

East, Gracie (2017)
F, #3, Mobile, Ala./Faith Academy

Edwards, Becca (2000-01)
M/D, #13, Knoxville, Tenn./Bearden

Eiselstein, Emily (1996-98)
F, #8, Chattanooga, Tenn./Notre Dame

England, Alexa (2016)
D, #27, Midlothian, Texas/Midlothian

English, Carly (2015)
D/M, #23, Red Oak, Texas/Red Oak

Eubanks, Mallory (2014-17)
F, #7, Lexington, Ky./Tates Creek

F

Fancher, Mariclaire (2005-08)
D, #6, Greenwood, Miss./Pillow Academy

Ferguson, Treena (2004-07)
F/M, #12, Sarnia, Ontario/St. Patrick's

Filliben, Darbi (2013-14)
D, #18, Oviedo, Fla./Hagerty

Forbes, Dana (2011-13)
M, #23, Whitby, Ontario/
All Saints Catholic



Defender Leanna Baldner, pictured above, was a four-year starter for the Bulldogs from 2007-2010

ALL-TIME LETTERWINNERS

Ford, Rebecca (2005)
GK, #33, McComb, Miss./McComb

Frazier, Bethany (2005-08)
D, #21, Madison, Miss./Jackson Academy

G

Gable, Hadley (2007-10)
F/M, #19, Plano, Texas/Frisco Centennial

Gaji, Shola (2002-03)
F, #20, Mesquite, Texas/HS

Gallagher, Caitlin (2005-07)
M/D, #10, Ft. Worth Texas/Nolan Catholic

Garland, Becky (1997-98)
F, #7, Canton, Ga./Sequoyah

Goblirsch, Anna (2005-08)
M, #13, Elizabethtown, Ky./Elizabethtown

Goodman, Katie (2009-11)
D, #26, San Antonio, Texas/Marshall

Goodman, Lee (1996-99)
D, #2, San Antonio, Texas/Marshall

Gourley, Gretchen (1998)
F, #16, Covington, Ga./Newton

Graben, Katelyn (2006-08)
F/M, #27, Gulfport, Miss./Gulfport

Grant, Jennifer (2009-12)
D, #11, Plano, Texas/Plano

Grimes, Morganne (2010-13)
D, #6, Fayetteville, Ga./Whitewater

Gruenewald, Payton (2014-17)
F, #6, Southlake, Texas/Southlake Carroll

H

Hall, Lauren (1997-00)
F/D, #17, Vicksburg, Miss./St. Aloysius

Hamblett, Johanna (2016)
M/D, #8, Christchurch, New Zealand/
Burnside

Hamm, Laura (2006)
GK, #33, Tupelo, Miss./Tupelo

Hammett, Alex (2014)
D, #8, Hattiesburg, Miss./Sacred Heart Catholic

Harden, Katie Lynn (2006)
M, #7, Madison, Miss./Madison Central

Harmon, Khalyn (2014-17)
D, #4, Ocean Springs, Miss./Ocean Springs

Harrison, Andrea (2006-09)
M, #18, Vicksburg, Miss./St. Aloysius

Heltsley, Halee (2012-13)
F, #12, Shepherdsville, Ky./North Bullitt

Henderson, Tarah (2008-11)
F, #7, Martinez, Ga./Evans

Henry, Kayleigh (2014-17)
D, #15, Hattiesburg, Miss./Oak Grove

Henry, Lynda (1999-02)
D/M, #22, Knoxville, Tenn./Karns

Heydari, Honeye (2012)
F/M, #9, Jackson, Tenn./Univ. School of Jackson

Hiebert, Alicia (1995-98)
D, #9, Baton Rouge, La./Woodlawn

Holland, Taryn (2006-09)
GK, #0, Franklin, Tenn./Franklin

Holmes, Ariana (2015-16)
D, #24, Alta Loma, Calif./Claremont

Hood, Ashley (2006-07, 2009-10)
M/D, #17, Huntsville, Ala./Homeschooled

Hoover, Amy (2011-12)
F/M, #4, Brookhaven, Miss./Brookhaven

Hoover, Katy (2009-12)
F, #8, Brookhaven, Miss./Brookhaven

Host, Lauren (2007-08)
M/D, #8, Madison, Miss./Madison

Hubert, Courtney (2002)
GK, #00, Vicksburg, Miss./Warren Central

Huckaby, Jen (2015-17)
M, #16, Frisco, Texas/Heritage

Huddleston, Tiffany (2013-14)
M/F, #16, Starkville, Miss./Starkville Acad.

Hulett, Sarah (2015-16)
M, #12, Macon, Ga./Rutland

I

Irby, Gracie (2012)
D, #18, Germantown, Tenn./Germantown



J

Jacobson, Meredith (2005-08)
D, #9, Tomball, Texas/Tomball

Jainudeen, Shannen (2011-14)
D, #17, Scarborough, Ontario/Birchmount

Johnson, Meara (2013)
GK, #1, Brampton, Ontario/North Park Sec.

Jordan, Shelby (2012-14)
D, #10, Jackson, Tenn./Univ. School of Jackson

Junnila, Anna (1998)
F, #24, Turku, Finland/Luostarinvuori

K

Kauffman, Jessica (1999-02)
F, #21, Atlanta, Ga./Walton

Kees, Kassie (1995)
M, #8, Franklin, Tenn./HS

Kitchings, Kelsey (2008)
D, #2, Hoover, Ala./Hoover

Kite, Danielle (2007-10)
D/F, #4, Hornchurch, England/Sanders Draper

Kytan, Alex (2009)
F, #28, Puyallup, Wash./Bethel

L

Ladnier, Niki (1995)
M/D, #25, Chattanooga, Tenn./Notre Dame

Langley, Melanie (1999)
M, #4, Auburn, Wash./Riverside

Long, Megan (1995-98)
D, #14, Round Rock, Texas/HS

Lowdon, Sarah (2008)
M, #11, Whickham, England/Gateshead

Lyon, Stephanie (1999-01)
GK, #1, Kent, Wash./Hillsborough (Fla.)

M

Malebranche, Kristen (2017)
D, #24, Hillsborough, N.J./Hillsborough

Malone, Emily (2016-17)
D, #19, Greenville, S.C./J.L. Mann

Maloney, Caitlin (2012)
M, #3, Campbell Hall, N.Y./Washingtonville

Mann, Amy (1996-98)
D, #12, Plano, Texas/Plano Senior

Martens, Kiley (2015-17)
M, #17, Midlothian, Texas/Midlothian

ALL-TIME LETTERWINNERS

Marzotto, Luisa (2003)
GK, #1, Canberra, Australia/Lake Ginninderra

Mauldin, Carly (2015-17)
F, #25, Laurel, Miss./Laurel

McBride, Ann (1995-96)
D, #10, Chattanooga, Tenn./Girls Prep

McCutchen, Kristina (1996-97)
F, #3, Kilgore, Texas/HS

McDonald, Morgan (2001-04)
D, #15, Benson, N.C./Saint Mary's

McKee, Brooke (2017)
F, #9, Madison, Ala./Sparkman (Troy)

McKee, Madison (2009-12)
M, #24, Clinton, Miss./Clinton

McLeod, Brianna (2010)
D, #28, Evans, Ga./Lakeside

McNeely, Jocelyn (2000)
M, #5, Albuquerque, N.M./La Queva

McVie, Katie (1999)
F, #5, Seattle, Wash./Riverside

Meeseey, Amber (2000-03)
D, #5, Arlington, Texas/Martin

Meuret, Danie (2017)
F, #20, Downey, Calif./ThunderRidge

Meyers, Emily (2002-05)
GK, #0, Bay St. Louis, Miss./Our Lady Acad.

Mills, Morgan (2015)
F, #9, Tyler, Texas/Robert E. Lee

Monteith, Lisa (2011)
GK, #31, Ft. Myers, Fla./Ft. Myers

Moore, Jessi (2001-02)
F, #8, Grapevine, Texas/Colleyville Heritage

Moore, Sara (2003-06)
D, #4, Arlington, Texas/Nolan Catholic

Morgan, Lauren (2008-09, 2011-12)
M, #15, Keller, Texas/Fossil Ridge

Mullen, Allison (2003-04)
M, #3, Greenville, Miss./St. Joseph

N

Newman, Casey (1996-99)
D, #13, Bruce, Miss./MacArthur

Nickles, Leslie (2000-03)
F/D, #11, Bixby, Okla./Bixby

Nugent, Megan (2003)
M, #16, Carrollton, Texas/Hebron

O

O'Brien, Susan (2003)
D, #21, Fayetteville, Ga./Starr's Mill

Odom, Meghan (2002-05)
M/D, #14, Flowood, Miss./Jackson Prep

Olson, Kirstin (1998-00)
GK, #1, Germantown, Tenn./Houston

Ondra, Heidi (2003-06)
M, #8, Cordova, Tenn./Houston

Oswalt, Hayden (2017)
M, #23, Clinton, Miss./Clinton (Sam Houston State)

Ouren, Allison (2008-09)
D, #12, Yukon, Okla./Yukon

P

Palmer, Shannon (2012-13)
F/M, #7, Poughquag, N.Y./Arlington

Parker, Brandi (2004, 2006)
F, #2, Vicksburg, Miss./Vicksburg

Patterson, Mary Fisher (2001)
D, #20, Itta Bena, Miss./Pillow Academy

Perez, Catalina (2017)
GK, #1, Boca Raton, Fla./St. Andrews' School (Miami)

Peterson, Kristin (2001-04)
M, #24, Arlington, Texas/Martin

Pettit, Kim (2008-11)
M/F, #5, Madison, Miss./Spain Park (Ala.)

Phillips, Abby (2013)
M, #25, Tupelo, Miss./Tupelo

Pimentel, Annemarie (1997-00)
M, #19, Knoxville, Tenn./Farragut

Platt, Charleston (1997, 2000)
M, #3, Norcross, Ga./Norcross

Prendergast, Serena (2008-11)
M, #14, Brandon, Miss./Northwest Rankin

Provenzano, Michelle (2000)
F, #6, Miami, Fla./Pace

Puzas, Kayla (2013)
F, #8, Atlanta, Ga./Greater Atlanta Christian

R

Retherford, Kirby (2014)
D, #28, Atlanta, Ga./St. Pius X

Riekert, Meredith (1995-98)
F/M, #6, Plano, Texas/Plano Senior

Roberts, Sarah (1997-98)
GK, #1, Dallas, Texas/Bryan Adams

Robicheaux, Courtney (2015-17)
D, #18, Mandeville, La./St. Scholastica Aca.

Rogers, Susan (1997)
M, #21, Newton, Mass./Newton North

Rose, Amber (2000-03)
D/M, #10, Germantown, Tenn./Houston

Rosson, Skylar (2009-12)
GK, #1, Edmond, Okla./Edmond North

S

Samuels, Sharmaine (2003)
F, #22, Powder Springs, Ga./McEachern

Sandrik, Karen (2001-04)
D, #17, Orlando, Fla./University

Schwenke, Sam (2000-02)
M, #4, Albuquerque, N.M./La Queva

Scurria, Mary Clare (2007-08, 2010)
D, #20, Vicksburg, Miss./Warren Central

Selman, Kristen (2000-01)
M, #2, Jackson, Miss./Jackson Prep

Shelledy, Kevyn (2004-06, 2008)
M, #16, Tomball, Texas/Tomball

Simmons, Jasmine (2009-12)
M, #16, Edmond, Okla./Edmond Santa Fe

Smith, Danielle (2004-05)
M/F, #7, Meridian, Miss./NE Lauderdale

Smith, Hannah (2014-17)
D, #13, Dallas, Texas/Grace Prep. Aca.

Smith, Joanna (1996)
M, #18, Edmond, Okla./Edmond

Spath, Shannon (1996)
D, #7, Plano, Texas/Plano East

Staub, Mallory (2005)
D, #22, Plano, Texas/Plano Senior

Stein, Marlyce (2005-06)
M, #15, Cumming, Ga./South Forsyth
Suh, Ngum (2001-04)
M, #19, Portland, Ore./U.S. Grant

Sullivan, Elisabeth (2010-13)
F, #2, Memphis, Tenn./Briarcrest Christian

Syred, Zehra (2009-12)
M #13, Indian Springs, Ala./Oak Mountain

T

Taravella, Cazzie (1995)
F/M, #17, Coral Springs, Fla./Coral Springs

Taylor, Mary Kathryn (2012-14)
F, #5, Pace, Fla./Pace

Ten Broeke, Annebel (2013)
F, #9, Amsterdam, Netherlands/Berlage Lyceum

Tietze, Lauren (1996)
M/D, #22, Richardson, Texas/Berkner

Toler, Sheri (2003)
F, #23, Brandon, Miss./Brandon

Tomlin, Addie (2012-13)
D, #14, Oakland, Tenn./Fayette Acad.

Tompkins, Courtney (2015-16)
GK, #33, Palm City, Fla./American Heritage School

Trevino, Abby (2009)
F, #3, Athens, Ga./Clarke Central

Turnipseed, Taylor (2008-11)
F, #10, Edmond, Okla./Edmond Memorial

Turpin, Jennifer (2004-05)
M/D, #26, Tomball, Texas/Tomball

Tyler, Hannah (2006-09)
M/D, #22, Flowood, Miss./NW Rankin

V

Van Zandt, Amy (2001-02)
F, #9, Grapevine, Texas/Colleyville Heritage

Vrany, Sasha (2012-13)
M, #21, Ottawa, Ontario/Lisgar Collegiate Inst. (Incarnate Word)

W

Waddle, Julie (2009-12)
D, #30, Vicksburg, Miss./Warren Central

ALL-TIME LETTERWINNERS

Waldner, MaKayla (2016-17)
F, #10, Dexter, Mo./Dexter

Walker, Haley (2013)
 M, #15, Tupelo, Miss./Itawamba CC

Wallace, Brie (2001)
 M, #18, Knoxville, Tenn./Farragut

Walsh, Kat (2009-10)
 F, #25, Birmingham, Ala./Spain Park (LSU)

Walsh, Shannon (1996-97)
 F, #25, Birmingham, Ala./Antioch

Wannek, Rachel (2009-10)
 F, #91, Woodstock, Ontario/St. Mary's

Wannek, Rachel (2009-10)
 F, #91, Woodstock, Ontario/St. Mary's

Ward, A.K. (2017)
F, #5, Keller, Texas/Keller

Watson, Katelyn (2014-17)
 M, #2, New Albany, Miss./New Albany

Werges, Krystal (2001-02)
 GK, #1, Littleton, Colo./Columbine

White, Brandi (1999-00)
 D, #25, Jackson, Miss./St. Joseph

White, Shelley (1997)
 D, #24, Tupelo, Miss./HS

Winship, CJ (2012-13)
 GK, #33, Ridgeland, Miss./Ridgeland (UAB)

Y

York, Katie (1999)
 M, #15, Walnut Creek, Calif./Carondelet





MALLORY EUBANKS



2018 National Women's Soccer League Draft Second Round • Washington Spirit

- Drafted in the second round (16th overall) by the National Women's Soccer League's Washington Spirit, MSU's highest-drafted player
- Earned Second Team All-SEC honors her last two seasons, the first for a Bulldog since Elisabeth Sullivan in 2012 and 2013
- Became MSU's first-ever SEC Scholar-Athlete of the Year as a senior in 2017
- Four-time SEC Academic Honor Roll selection in kinesiology
- Led State in assists all four years of her career.
- Finished her Bulldog career ranking second all-time in assists (17) and game-winning assists (7), while also sitting fourth in shots attempted (134).
- Two-time SEC Preseason Watch List (2016, 2017)
- Named one of MSU's two Boyd McWhorter SEC Postgraduate Scholarship nominees in April.
- Named team captain as a sophomore, junior and senior.
- Led the Bulldogs in goals (3), assists (3), points (9), shots (37) and shots on goal (23) as a junior in 2016.
- Saw pitch time with the U-19 U.S. Women's National Team in summer 2016 vs. the New Zealand U-20 National Team in Auckland, New Zealand.
- Earned the starting nod in all three matches with the U-23 National Team in the 2017 Portland Thorns Spring Invitational against the NWSL's Houston Dash, Portland Thorns FC and Chicago Red Stars.
- Named Offensive MVP by her teammates as a sophomore
- Named SEC Offensive Player of the Week honors after netting the game-winning goal against Arkansas on Sept. 20.
- Accounted for a team-best 12 points, including four goals, as a sophomore.
- Participated in the United States U19 National Team Camp in spring 2015.
- Led the Bulldogs in minutes played (1,563) in her first season.
- Played and started in all 18 games as a freshman, earning SEC All-Freshman honors (MSU's first since 2005).





ELISABETH SULLIVAN



2014 National Women's Soccer League Draft Fourth Round • Portland Thorns

- Drafted in the fourth round by the National Women's Soccer League's Portland Thorns, MSU's first drafted player.
- Earned Second Team All-SEC honors her last two seasons, the first for a Bulldog since Meredith Riekert in 1995 and 1997.
- Four-time SEC Academic Honor Roll selection in elementary education.
- Led State in goals all four years of her career.
- Set Mississippi State's records for career goals and points with 39 and 92, respectively.
- Claimed the Bulldogs' single-season goals record with 16 her senior season, breaking the mark with 1:30 remaining in her final collegiate match against rival Ole Miss.
- Tallied 34 points in 2013, third in school history, after claiming a fourth-most 28 as a junior.
- Tallied all but seven of MSU's goals in 2013.
- Tied for third in the SEC in goals and seventh in points her senior season.
- Claimed new MSU top marks with eight multiple-goal games and eight game-winning assists.
- Tallied eight of her 16 goals in SEC play her senior season.
- Opened her senior campaign with goals in the first four matches and a school record six-straight with a goal going back to 2012.
- Tallied State's first hat trick since 2001 and added an assist for seven points, second-most in single-game history, in 2013.
- Rated fourth in the SEC in points (28) and goals (12) as a junior.
- Capped 2012 by claiming the MSU career scoring record with the golden goal against rival Ole Miss.
- Named SEC Player of the Week after her two-goal effort against the Rebels.
- Netted 12 goals as a junior, a mark that was second in school history.
- Accounted for 13 points, including five goals, as a sophomore.
- Netted the winner against No. 11 Florida 37 seconds in, the second-fastest goal in school history.
- Paced State with 17 points as a freshman, scoring six goals and assisting five more.

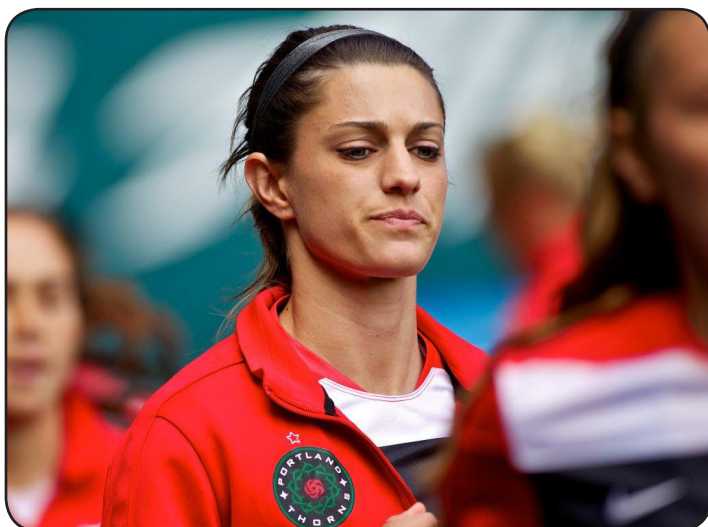

The University

Mississippi State is a comprehensive doctoral-degree-granting institution offering a diverse student body a wide range of opportunities and challenges for learning and growth.

The largest university in the Magnolia State, MSU has a statewide enrollment of more than 21,000 students and is accredited by the Southern Association of Colleges and Schools Commission on Colleges to award baccalaureate, masters, specialists and doctorate degrees.

Established in 1878 as the Agricultural and Mechanical College of Mississippi, the university has traditional strengths in engineering and scientific agriculture but has evolved into a comprehensive institution with a diverse array of programs in teaching, research and service.

The University began as The Agricultural and Mechanical College of the State of Mississippi, one of the national Land-Grant Colleges established after Congress had passed the Morrill Act in 1862. It was created by the Mississippi Legislature on February 28, 1878, to fulfill the mission of offering training in "agriculture, horticulture and the mechanical arts . . . without excluding other scientific and classical studies, including military tactics."

The College received its first students in the fall of 1880 in the presidency of Confederate General Stephen D. Lee. In 1887 Congress passed the Hatch Act, which provided for the establishment of the Agricultural Experiment Station in 1888. Two other pieces of federal legislation provided funds for extending the mission of the College: in 1914, the Smith-Lever Act called for "instruction in practical agriculture and home economics to persons not attendant or resident," thus creating the state-wide effort which led to Extension offices in every county in the State; and, in 1917, the Smith-Hughes Act provided for the training of teachers in vocational education.

By 1932, when the Legislature renamed the College as Mississippi State College, it consisted of the Agricultural Experiment Station (1887), the College of Engineering (1902), the College of Agriculture (1903), the School of Industrial Pedagogy (1909), the School of General Science (1911), the College of Business and Industry (1915), the Mississippi Agricultural Extension Service (1915), and the Division of Continuing Education, (1919). Further, in 1926 the College had received its first accreditation by the Southern Association of Colleges and Schools.

By 1958, when the Legislature again renamed the College, as Mississippi State University, the Office of Graduate Studies had been organized (1936), doctoral degree programs had begun (1951), the School of Forest Resources had been established (1954), and the College of Arts and Sciences had been created (1956).

The College of Architecture admitted its first students in 1973. The College of Veterinary Medicine admitted its first class in 1977, and the School of Accountancy was established in 1979.



Academics & Student Life



Mississippi State students consistently earn honors such as the prestigious Harry S. Truman Scholarship, awarded for those who will enter public service, and, with 16 Truman Scholars to date, the university has been recognized as one of 38 Truman Honor Institution.

Recently initiated programs are providing opportunities to develop leadership potential and global study options.

The university's Global Leadership Continuum provides "cradle-to-CEO" programming designed to develop leadership across a "global" spectrum that begins with high school and continues through the university experience and into professional life. Included are the Young Guns Leadership Camp for rising high school seniors; the Day One Leadership Community for incoming freshmen, focusing on shared academic and service experiences; and the highly competitive Appalachian Leadership Honors Program for sophomores and juniors.

To complement these efforts, the university has launched a minor in leadership studies open to students in all majors. A university honor code adopted in 2007 institutionalizes a campus culture of integrity and personal responsibility in academic studies. Through the Global Leadership Program, students may experience significantly expanded study abroad opportunities.

The Bulldogs

Mississippi State University's athletic teams are called Bulldogs, a name earned and maintained over the decades by the tough, tenacious play of student-athletes wearing the Maroon and White. The official school mascot is an American Kennel Club-registered English Bulldog, given the inherited title of 'Bully.'

As with most universities, Mississippi State University teams answered to different nicknames through the years. The first squads representing Mississippi A&M College were proud to be called Aggies. When the school officially became Mississippi State College in 1932, the nickname Maroons, for MSU's uniform color, gained prominence. Bulldogs became the official title for State teams in 1961, not long after State College was granted university status.

Yet references to school teams and athletes as Bulldogs actually go back to early in the century, and this nickname was used almost interchangeably with both Aggies and Maroons, since at least 1905.

On November 30 of that year, the A&M football team shut out their arch-rivals from the University of Mississippi 11-0 in Jackson, Miss. The campus newspaper, *The Reflector*, reported: "After the game, filled with that emotion that accompanies every great victory, there was nothing left for the cadets to do but to complete the great victory by showing sympathy for the dead athletic spirit of the University, by having a military funeral parade.

"A coffin was secured, decorated with University colors and a bulldog pup placed on top. It was then placed on the shoulders of a dozen cadets, and the procession started down Capitol Street, preceded by the brass band playing a very pathetic funeral march."

Other newspaper reports of the victory commented on the 'bulldog' style of play by the A&M eleven, and the Bulldog was soon publicly accepted as a school athletic symbol. Accounts of a 1926 pep rally in Meridian, Miss., had another bulldog parading with students.



Bully XXI, "Jak"

At Super Bulldog Weekend 2015 this past April, the Bulldog family celebrated the passing of the harness, as Bully XXI, known as "Jak," accepted mascot duties from his father Bully XX, fondly called "Champ."

Jak's formal name is "Cristil's Golden Prince," and the American Kennel Club-registered English Bulldog was born in October 2014, soon after the legendary Jack Cristil passed away. Naming the newest Bully for the legendary Voice of the Bulldogs who called football and basketball games for 58 years was a fitting choice.

While Jak enters the 2015 season less than a year old, Champ turns 10 around the 2015 season opener. When mascot handlers realized Bully was getting toward retiring age, though he's still in good health, a female bulldog was selected based on her pedigree and history. Following the female's selection, litter of mascot-sired puppies were evaluated.

Jak's responsibilities will be similar to those of previous mascots, she said



Official Mascot In 1935

Use as an official game mascot began in 1935 when coach Major Ralph Sasse, on 'orders' from his team, went to Memphis, Tenn., to select a bulldog. Ptolemy, a gift of the Edgar Webster family, was chosen and the Bulldogs promptly defeated Alabama 20-7.

A litter-mate of Ptolemy became the first mascot called 'Bully' shortly after Sasse's team beat mighty Army 13-7 at West Point that same year - perhaps the greatest victory in MSU football history. But Bully I earned other fame the hard way, in 1939 when a campus bus cut short his career.

Days of campus mourning followed, as Bully lay in state in a glass coffin. A half-mile funeral procession accompanied by the Famous Maroon Band and three ROTC battalions went to Scott Field where Bully was buried under the bench at the 50-yard line. Even *Life* magazine covered the event. Other Bullies have since been buried by campus dorms, fraternity houses, and also at the football stadium.

For years Bully was a target for kidnappers, the last incident occurring prior to the 1974 State-Ole Miss game. The Bulldog team won anyway, 31-13. While early Bullies once roamed campus freely or lived in fraternities, today the official university mascot is housed at the School of Veterinary Medicine when not on duty at State home football games. For all their fierce appearance and reputation, today's mascot bulldogs are good-natured, friendly animals and favorites with children.

A student wearing a Bulldog suit, also answering to Bully, is part of the MSU cheerleading team and assists in stirring up State spirit at games and pep rallies



THIS IS MSU

The Cowbell

The most unique and certainly the most resounding symbol of Mississippi State University tradition is the cowbell. Despite decades of attempts by opponents and authorities to banish it from scenes of competition, diehard State fans still celebrate Bulldog victories loudly and proudly with the distinctive sound of ringing cowbells.

The precise origin of the cowbell as a fixture of Mississippi State sports tradition remains unclear to this day. The best records have cowbells gradually introduced to the MSU sports scene in the late 1930s and early 1940s, coinciding with the 'golden age' of Mississippi State football success prior to World War II.

The most popular legend is that during a home football game between State and archrival Ole Miss, a jersey cow wandered onto the playing field. Mississippi State soundly whipped the Rebels that Saturday, and State College students immediately adopted the cow as a good luck charm.

Students are said to have continued bringing a cow to football games for a while, until the practice was eventually discontinued in favor of bringing just the cow's bell.

Whatever the origin, it is certain by the 1950s cowbells were common at MSU games, and by the 1960s were established as the special symbol of MSU. Ironically, the cowbell's popularity grew most rapidly during the long years when State football teams were rarely successful. Flaunting this anachronism from the 'aggie' days was a proud response by students and alumni to outsider scorn of the university's 'cow college' history.

In the 1960s two MSU professors, Earl W. Terrell and Ralph L. Reeves, obliged some students by welding handles on the bells so they could be rung with more convenience and authority. By 1963 the demand for these long-handled cowbells could not be filled by home workshops alone. So, at the suggestion of Reeves, the Student Association bought bells in bulk and the Industrial Education Club agreed to weld on handles. In 1964, the MSU Bookstore began marketing these cowbells with a portion of profits returning to these student organizations.

Today many styles of cowbells are available on campus and around Starkville, with the top-of-the-line being a heavy chrome-plated model with a full Bulldog figurine handle. But experts insist the best and loudest results are produced by a classic long-handled, bicycle-grip bell made of thinner and tightly-welded shells.

Cowbells decorate offices and homes of Mississippi State alumni, and are passed down through generations of Bulldog fans. But they were not heard at Southeastern Conference games - not legally, at least - since the 1974 adoption of a conference rule against 'artificial noisemakers' at football and basketball games. On a 9-1 vote, SEC schools ruled cowbells a disruption and banned them. The ban was lifted prior to the 2010 season. The ban did little harm to the cowbell's popularity, or to prevent cowbells from being heard outside stadiums in which the Bulldogs are playing.

They are now heard at non-conference football contests, as well as other sporting events on campus.



Maroon & White

Maroon and White are the distinctive colors of Mississippi State University athletic teams, dating back over a century to the very first football game ever played by the school's student-athletes.

On November 15, 1895, the first Mississippi A&M football team was preparing for a road trip to Jackson, Tenn., to play Southern Baptist University (now called Union University) the following day. Since every college was supposed to have its own uniform colors, the A&M student body requested that the school's team select a suitable combination.

Considering this choice to be an honor, the inaugural State team gave the privilege to team captain W.M. Matthews. Accounts report that, without hesitation, Matthews chose Maroon and White.



Songs of MSU

MSU Alma Mater

*In the heart of Mississippi, Made by none but God's own hands,
Stately in her natural splendor, Our Alma Mater proudly stands.
Mississippi State, we love you; Fondest memories cling to thee,
Life shall bear thy spirit ever; Loyal friends we'll always be.*

CHORUS:

*Maroon and White! Maroon and White!
Of thee with joy we sing; Thy colors bright,
our souls delight; With praise our voices ring.*

"Hail State"

*Hail dear ole State! Fight for that victory today.
Hit that line and tote that ball, Cross the goal before you fall!
And then we'll yell, yell, yell, yell!
For dear ole State we'll yell like H-E-L-L!
Fight for Mis-sis-sip-pi State.
Win the game today!*

Dr. Mark E. Keenum

University President (January 2009-present)



Dr. Mark Everett Keenum became Mississippi State's 19th president Jan. 5, 2009, following a distinguished public service career.

Now in his 10th year of tenure, Dr. Keenum has guided Mississippi State to unprecedented heights. The university has experienced record enrollment growth to nearly 22,000 students, and a new all-time record is expected this fall when final enrollment numbers are announced. Mississippi State has awarded more than 4,000 degrees at all levels for seven straight years, and the university is ranked by SmartAsset as the state's Best Value College with graduates earning an

impressive average starting salary of \$47,900 – the highest in the state. The Chronicle of Higher Education recently designated Mississippi State as a "Great College To Work For" after receiving top ratings from employees on workforce practices and policies.

The campus has expanded and improved on Dr. Keenum's watch. Mississippi State has completed or initiated capital improvements totaling more than \$1 billion since 2009. Chief among those projects has been The Mill at MSU – a \$40-million, state-of-the-art conference and meeting complex. The Old Main Academic Center, a new \$41-million classroom building and multi-level parking garage, opened in August 2017. A \$60-million project featuring two new residence halls and Nusz Hall, which houses the G.V. "Sonny" Montgomery Center for America's Veterans, opened the previous fall. A \$10-million, fourth-floor expansion of Mitchell Memorial Library to house the Ulysses S. Grant Presidential Library and the Frank and Virginia Williams Collection of Lincolniana celebrated its official opening in November 2017. In March 2018, the university and its partner, Memphis-based EdR Collegiate Housing, broke ground on the innovative \$67-million College View development. The first-of-its-kind project for any Mississippi university combines student housing with a mix of retail, commercial, and restaurant space.

A \$55-million expansion and renovation of Dudy Noble Field/Polk-Dement Stadium – home to one of the most storied college baseball programs in America – is also nearing completion for the 2019 season. The first phase of the project added the largest video board in the nation to the "Carnegie Hall of College Baseball." The second phase includes the Left Field Lofts and Rooftop Club that will provide fans with unforgettable game day memories. This major investment will significantly enhance the Dudy Noble fan experience – already described by many as one of the most unique in college sports today.

New construction projects launching over the next two years include a new Science and Engineering Complex, Music Building, and the completion of an Animal and Dairy Science/Poultry Science Complex for the Division of Agriculture, Forestry and Veterinary Medicine. Additionally, the university is developing a comprehensive plan to build additional teaching and research lab space to meet growing demand, and investing in campus infrastructure, including new parking facilities, roadways, and technology. Fundraising has reached all-time record levels in recent years. MSU's current Infinite Impact capital campaign reached its initial goal three years ahead of schedule. Due to that unprecedented success, the university announced a new goal – \$1 billion by 2020 – the largest campaign goal ever for an educational institution in Mississippi. During his tenure, Dr. Keenum has been instrumental in expanding the MSU Promise Program, which provides need-based scholarship assistance to Mississippi students whose families have limited financial means.

Dr. Keenum is immediate past president of the Southeastern Conference. During his two-year term, he led the SEC Executive Committee, and he continues to serve on the SEC's Content Committee Board of Directors that oversees the highly successful ESPN-SEC Network. He also represents the SEC as a member of the College Football Playoff's (CFP) Board of Managers.

In 2018, he was elected to serve a six-year term on the Board of Trustees of the Mississippi Department of Archives and History, which is the second-oldest state department of archives and history in the country. A comprehensive historical agency founded in 1902, MDAH collects, preserves, and provides access to the archival resources of the state; administers museums and historic sites, including the new Museum of Mississippi History and the Mississippi Civil Rights Museum; and oversees statewide programs for historic preservation, government records management, and publications.

Dr. Keenum travels frequently to Washington, D.C., meeting with

Congressional leaders and federal agency heads to pursue research opportunities and broaden the university's influence on the national level. He has also worked closely with state leaders in Jackson in support of higher education in Mississippi.

Mississippi State plays an integral role in economic development locally, statewide, and across the region. Its impact is further felt nationally and internationally through unique collaborative partnerships with peer institutions, business and industry, government agencies, and leading non-governmental organizations. Dr. Keenum leads these efforts because he understands the positive impact the nation's major research universities can have in the diverse communities they serve. Mississippi State is ranked by the National Science Foundation as a "Top 100" research institution, and its annual research and development expenditures have exceeded \$239 million. Most recently, MSU R&D expenditures accounted for more than half of all expenditures in the state. This research activity is playing an ever-increasing role in the state's overall economic development efforts.

A graduate of Mississippi State with degrees in agricultural economics, Dr. Keenum's interest in international food security has strengthened the university's contributions to global economic sustainability. In 2014, he was appointed to the Board of Directors of the Foundation for Food and Agricultural Research by U.S. Secretary of Agriculture Thomas J. Vilsack and now serves as chairman. That same year along with other university presidents, he signed the Presidents' Commitment to Food and Nutrition Security at the United Nations in New York City. This marks the first time universities around the world began to share a collective focus on ending food insecurity.

Dr. Keenum's passion for international engagement and transformative research and service has positioned Mississippi State as a leader in addressing global food security and poverty, among other critical issues. In 2014 and again in 2016, he was invited to address the United Nations in New York about the crucial roles public research universities play as the global community works to address critical challenges for a growing population.

In 2018, President Donald J. Trump appointed Dr. Keenum chairman of the Board for International Food and Agricultural Development (BIFAD). BIFAD was created in 1975 under Title XII (Famine Prevention and Freedom from Hunger) of the Foreign Assistance Act. Its mission is to draw on higher education's scientific knowledge and expertise in global food security and world hunger to advise U.S. international assistance efforts.

Dr. Keenum began his career at MSU as a faculty member with the Extension Service and the Department of Agricultural Economics. He went on to serve as chief of staff to U.S. Senator Thad Cochran in Washington, D.C. and was Under Secretary of the U.S. Department of Agriculture prior to returning home to Mississippi State.

A graduate of Corinth High School, Dr. Keenum earned an Associate in Arts degree from Northeast Mississippi Community College in Booneville and was a member of the Northeast Tigers football team. He is married to the former Rhonda Newman of Booneville, also an MSU graduate. They have four children: Rett, Mary Phillips, Katie and Torie.

PROFESSIONAL EXPERIENCE

- 2009-present:** University President - Mississippi State University
- 2006-08:** U.S. Under Secretary
Farm and Foreign Agricultural Services - Washington, D.C.
- 1997-2006:** Adjunct Professor
Department of Agricultural Economics - Mississippi State University
- 1996-2006:** Chief of Staff
Senator Thad Cochran - Washington, D.C.
- 1989-96:** Legislative Assistant - Agricultural and Natural Resources
Senator Thad Cochran - Washington, D.C.
- 1987-88:** Assistant Professor/Economist
Department of Agricultural Economics - Mississippi State University
- 1988:** Ph.D. in Agricultural Economics - Mississippi State University
- 1986:** Research Associate
Mississippi Agricultural & Forestry Experiment Station - MSU
- 1984:** Marketing Specialist
Mississippi Cooperative Extension Service - MSU
- 1983-84:** M.A. Degree in Agricultural Economics
Mississippi State University
- 1983-84:** Teaching/Research Assistant
Department of Agricultural Economics - Mississippi State University



When John Cohen was named Mississippi State University's 17th director of athletics on November 4, 2016, he wasted little time putting his stamp on the department. Since that time, the former MSU head baseball coach and two-time Southeastern Conference Coach of the Year has overseen the hiring of seven coaches, while 21 teams have advanced to postseason.

During Cohen's short tenure as director of athletics, the athletic department has enjoyed historic success. A record 12 MSU teams advanced to the postseason during the 2017-18 campaign, with seven sports concluding play in the Top

25 and four reaching the Top 10. Under Cohen's watch, State was the only school in the nation who won a bowl game and reached an NCAA Final Four – men's or women's – and the College World Series.

MSU claimed multiple SEC championships in a single athletic year for the first time since 1996. Matt Roberts, the SEC Coach of the Year, guided the men's tennis team to its first SEC Tournament championship since 1996. Vic Schaefer, the 2018 National Coach of the Year, led the women's basketball program to its first SEC regular season title with a perfect 30-0 regular season and a second-straight NCAA national championship game appearance.

Baseball completed one of the most remarkable turnarounds in SEC history, reaching its 10th College World Series and finishing third nationally. The Diamond Dawgs were ranked as high as No. 4 nationally in the final polls, representing the third-highest finish in program history. Meanwhile, the men's track and field program tallied its highest NCAA Outdoor Championships point total since 1982 to claim 10th.

As a result of the Bulldogs' unprecedented athletic success, CBS Sports named MSU the 14th-best athletics program in the country and fourth overall in the SEC for 2017-18. MSU also placed 42nd among the nation's Division I schools in the final Learfield Director's Cup standings, eclipsing the department's previous best of 44th in 2015-16. The top three Director's Cup finishes in school history have occurred in the last three years.

Success carried into the classroom as Bulldog student-athletes generated a school-record 3.08 cumulative GPA for the combined 2017-18 fall and spring semesters. After already producing a school-record fall GPA of 3.15, MSU student-athletes followed that up with a spring GPA of 3.01, the highest spring GPA on record.

"It was a memorable year to be a Bulldog," Cohen said. "I am very proud of our teams, coaches and student-athletes for their collective efforts in setting the highest of standards not only in their sports but also in the classroom and community."

Since becoming Athletic Director, Cohen has been the driving force for numerous state-of-the-art facility projects on campus, including the new \$55 million Dudy Noble Field, which opens in full capacity in the spring of 2019. The project has drawn rave reviews and will feature the Left Field Lofts, a revolutionary college baseball experience with luxury two-bedroom suites offering exquisite views of the new ballpark.

Cohen approved construction of a new \$3.6 million football gameday home locker room and recruiting center inside the north end of Davis Wade Stadium. The 11,100 square-foot locker room, which opens in September 2018, includes custom-built player lockers, separate coaches and staff locker rooms, an expansive athletic training room as well as an equipment room.

In addition, the Templeton Athletic Academic Center underwent a renovation in the summer of 2018 with modern wall graphics and displays.

Cohen has been instrumental in enhancing the gameday experience for Bulldog fans. In the summer of 2018, MSU announced significant price decreases on all food and beverage at concessions for all home venues beginning with the 2018-19 athletic year. State also unveiled a football season ticket price reduction in several sections of Davis Wade Stadium. New LED videoboard displays were installed at the MSU Soccer Field and Newell-Grissom Building in the spring of 2018.

Cohen, who spent more than two decades coaching college baseball,

was named MSU's head baseball coach in July of 2008. Nine years later, Cohen's official role in administration began when he assumed the role of associate athletic director in addition to head baseball coach. The following November, he took charge of an athletic department that has since achieved new heights in athletic, academic, facility, and fundraising achievement.

Success shouldn't come as a surprise as it was never far removed from him during his 12-year run as a head coach in the SEC. His teams have been successful both on the field and in the classroom.

At MSU, he led the Bulldogs to a College World Series finals appearance, an SEC regular season championship and an SEC Tournament championship. In the classroom upon his arrival in 2009, 133 players were selected to the SEC Academic Honor Roll, including three straight SEC Scholar Athlete of the Year winners from 2013-15.

"I'm fortunate to know our MSU coaches as friends and colleagues, and to know many of our athletes in all sports," Cohen said. "While baseball has been a huge part of my life, my passion for seeing MSU athletics thrive extends to all sports. I'm grateful to Dr. Keenum and the MSU Family for allowing me to embrace these new opportunities and responsibilities."

As a baseball player at MSU, Cohen was a key player on the Bulldogs' 1989 SEC championship team and 1990 College World Series team. He graduated from MSU with a degree in English in 1990 and received a master's degree in sports management from the University of Missouri in 1994.

Following a six-year stint with Missouri as a graduate assistant and assistant coach, Cohen was the head coach at Northwestern State University from 1998-2001. Cohen spent two seasons as an assistant baseball coach at the University of Florida before becoming the head coach at the University of Kentucky in 2004, a position he held for five seasons before returning to his alma mater.

While winning 284 games as a head coach at MSU, Cohen demonstrated a keen ability to develop players and coaches. During his tenure, 138 MSU baseball players were selected in the Major League Baseball Draft. Nine of his former Bulldogs have reached the Major Leagues, including Dakota Hudson (Cardinals) in July 2018. His influence can be seen throughout the SEC as four of his former assistants are now or have been head coaches — Brad Bohannon (Alabama), Gary Henderson (Kentucky/Mississippi State), Nick Mingione (Kentucky) and Butch Thompson (Auburn).

Cohen is the only coach in SEC history to win an SEC championship, SEC tournament championship, and advance to the College World Series both as a player and head coach. His 2013 Bulldog club advanced to the CWS championship series for the first time in MSU history. Cohen also had the privilege of being a part of a College World Series as a player, head coach and now athletic director when the Diamond Dawgs reached Omaha in June 2018. His 2012 club produced an SEC record-tying eight Major Leaguers.

Cohen and his wife, Nelle, are active members of the Starkville community. The couple has two children, Jordan and Avery.

PERSONAL INFORMATION

Birthdate: Sept. 21, 1966
Hometown: Tuscaloosa, Alabama
Wife: Nelle Cohen
Children: Jordan Baker and Avery Lawson

EDUCATION

High School: Tuscaloosa Academy, 1985
College: Mississippi State, 1990 (English)
Graduate: Missouri, 1994 (Sports Management)

PROFESSIONAL EXPERIENCE

November 2016-present: Director of Athletics, Mississippi State
July 2016-November 2016: Associate Athletic Director, Mississippi State
2009-16: Head Coach, Mississippi State
2004-08: Head Coach, Kentucky
2002-03: Assistant Coach, Florida
1998-2001: Head Coach, Northwestern State
1995-97: Assistant Coach, Missouri
1992-94: Graduate Assistant, Missouri



RHYLEE DECRANE
R-SR. | GOALKEEPER | 5-6
MYRTLE BEACH, S.C.

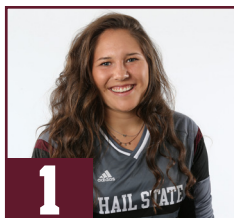

PEYTON YORK
FR. | GOALKEEPER | 5-7
PROSPER, TEXAS



ZOE SMITH
FR. | DEFENDER | 5-8
PLANO, TEXAS



ANDREA TYRRELL
FR. | FORWARD | 5-5
NORTH YORK, ONT.



HAILEY ZERBEL
JR. | DEF/FWD | 5-4
WEST COVINA, CALIF.

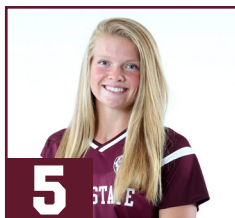

AK WARD
SO. | FORWARD | 5-4
KELLER, TEXAS



LIZ FOGARTY
FR. | MIDFIELDER | 5-9
ORANGE PARK, FLA.

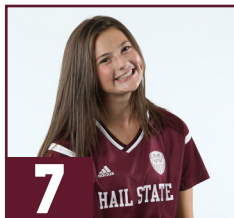

CLAIRE ROSS
FR. | FORWARD | 5-4
COLORADO SPRINGS, COLO.



GABRIELLA COLEMAN
SO. | FORWARD | 5-8
KELLER, TEXAS



BROOKE MCKEE
SR. | FORWARD | 5-6
MADISON, ALA.



MAKAYLA WALDNER
JR. | FORWARD | 5-6
DEXTER, MO.



SAM BLANCHARD
SO. | DEFENDER | 5-6
LAS VEGAS, NEV.



LAURA GALCERAN
FR. | MIDFIELDER | 5-7
BARCELONA, SPAIN



NIAH JOHNSON
FR. | MIDFIELDER | 5-5
ROWLETT, TEXAS



MIRANDA CARRASCO
FR. | DEFENDER | 5-3
CYPRESS, TEXAS

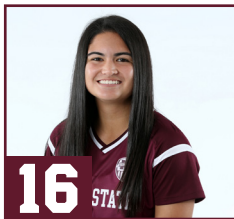

JEN HUCKABY
SR. | MIDFIELDER | 5-3
FRISCO, TEXAS



MEGAN HENRY
FR. | FORWARD | 5-8
ARLINGTON, TENN.



COURTNEY ROBICHEAUX
SR. | DEFENDER | 5-5
MANDVILLE, LA.



MONIGO KARNLEY
FR. | MIDFIELDER | 5-4
BOOTHWYN, PA.



TIANNA HARRIS
FR. | DEFENDER | 5-5
WHITBY, ONT.



ANDREA COMPPER
JR. | MID/FWD | 5-6
PARIS, FRANCE



HAYDEN OSWALT
JR. | MIDFIELDER | 5-4
CLINTON, MISS.



KRISTEN MALEBRANCHE
SO. | DEFENDER | 5-6
HILLSBOROUGH, N.J.



CARLY MAULDIN
SR. | MIDFIELDER | 5-5
LAUREL, MISS.



OLIVIA HERNANDEZ
R-SO. | FORWARD | 5-6
PHOENIX, ARIZ.



HAILEY FARRINGTON-BENTIL
FR. | FORWARD | 5-4
MILWAUKEE, WISC.



HÉLOÏSE RALAMBOSOA
FR. | GOALKEEPER | 5-9
SAINT-FARGEAU-PONTHIERRY, FRANCE



ZAKIRAH MCGILLIVRAY
FR. | FORWARD | 5-5
BROOKLYN, N.Y.



TOM ANAGNOST
HEAD COACH
SECOND YEAR



MATT KAGAN
ASSOCIATE HEAD COACH
SECOND SEASON



JOSH RIFE
ASSISTANT COACH
FIRST SEASON



JEREMY SULLIVAN
VOLUNTEER ASSISTANT
FIRST SEASON



GERI SIUDZINSKI
COORDINATOR OF OPERATIONS
FIRST SEASON