

# MISSISSIPPI STATE

## WOMEN'S BASKETBALL

### GAME 17

JAN. 9, 2025 | 6:30 P.M. CT | HUMPHREY COLISEUM | STARKVILLE, MS. | SECN+



**RV/- MISSISSIPPI STATE**  
**13-3 | 0-2 SEC**

**HEAD COACH:** Sam Purcell  
**RECORD AT MSU:** 58-26 (Third Season)  
**CAREER RECORD:** Same  
**LAST GAME:** L, 68-95, vs SC (Jan. 5)

VS



**NO. 10/11 OKLAHOMA**  
**13-2 | 1-1 SEC**

**HEAD COACH:** Jennie Baranczyk  
**RECORD AT OU:** 87-28 (4th Season)  
**CAREER RECORD:** 279-124 (13th Season)  
**LAST GAME:** W, 87-86, at TENN (Jan. 5)

### HOW TO FOLLOW MISSISSIPPI STATE-OKLAHOMA

#### WATCH | SECN+

Play-By-Play: Bart Gregory  
Analyst: Brittany Lange

#### LISTEN | HAILSTATE ON-DEMAND

Online: HailState.com/Watch  
Radio: Starkville 96.1  
Talent: Jason Crowder

#### LIVE STATS | STATBROADCAST

Online: MSU.StatBroadcast.com  
**SOCIAL MEDIA | HAILSTATEWBK**  
Twitter/Instagram/Facebook: HailStateWBK

### THE OPENING SCENE

- Mississippi State dropped their last matchup against No. 2/2 South Carolina, 68-95.
- The Bulldogs are the only team in the SEC to open up their conference schedule against three top-20 teams (No. 16 Kentucky, No. 2 South Carolina and No. 10 Oklahoma) and are one of four teams to have opened against two top-20 opponents.
- Mississippi State closed out the non-conference slate with a 13-1 record on a five game win streak, **their best start since the 2018-2019**. Those Bulldogs ended their season in the Elite Eight against the two seed Oregon Ducks.
- Mississippi State is receiving votes in the Week Ten edition of the AP Poll (1).
- The Bulldogs closed the non-conference with a victory over South Carolina State 95-47. Six Bulldogs finished the game in double-figures, the first time that has happened this season.
- Madina Okot led the Bulldogs against South Carolina State after picking up 16 points on a perfect 7-7 from the field. **Okot leads the nation with a 70.8 shooting percentage** as of Jan. 7.
- Debresha Powe lead the conference and ranks 13th in the nation with a 45.5 three point percentage.

### MISSISSIPPI STATE IN CONFERENCE PLAY UNDER PURCELL

- In three seasons, Purcell has gone 17-17 in conference play. He needs just five wins to earn the most SEC wins of any Bulldog head coach in their first three seasons.
- Purcell is also five wins away from his 63rd win at Mississippi State, which would give him the most overall wins of any MSU head coach in their first three seasons.
- At home, Mississippi State is 10-7 in SEC play under Purcell.
- Mississippi State is 7-10 under Purcell in the month of January.

### NO EASY SHOTS

- Mississippi State's defense ranks top-10 in the nation in opposing field goal percentage. Opponents are currently shooting 34.6 against the Bulldogs, which is 2.9 percent off of the nation's leader, Kansas State (31.7)
- State is one of 12 teams in the nation, and one of two in the SEC to have at least 8.0 steals and 4.5 blocks per game while allowing no more than 57.0 points per game to opponents.

### SPECIAL PLAYERS, SPECIAL STATS (AS OF JAN. 7)

- Jerkaila Jordan is currently one of six players in the nation to average at least 15 points, 6 rebounds, 2 assists, 1.5 steals and 1 block per game.
- Madina Okot is the only player in the nation to shoot above 70 percent on the season while averaging at least 7 rebounds per game.
- Debresha Powe is one of three players in the SEC to shoot 45 percent or better from three with 60 or more attempts.

### PROBABLE STARTERS (BASED ON LAST GAME)

#	NAME	POS.	HT.	CL.	HOMETOWN	GP-GS	MPG	PPG	RPG	APG	OTHER
0	Denim DeShields	G	5-5	Jr.	Atlanta, Ga.	16-16	27.5	5.1	1.8	4.0	1.2 SPG, 84.6 FT%
2	Jerkaila Jordan	G	5-10	Gr.^	New Orleans, La.	16-16	28.9	15.3	6.6	2.4	1.6 SPG, 1.0 BPG
4	Eniya Russell	G/F	6-0	Gr.^	Baltimore, Md.	16-15	26.5	13.3	5.0	4.0	0.7 SPG, 47.8 FG%
15	Madina Okot	C	6-6	Jr.	Mumias, Kenya	16-16	21.0	11.9	8.6	0.4	0.9 BPG, 70.8 FG%
21	Debresha Powe	G	6-1	Jr.	Meridian, Miss.	14-14	29.8	8.9	3.4	1.4	1.1 SPG, 43.9 3PT%

### 2024-25 SCHEDULE

RECORD	13-3
NON-CONFERENCE	13-1
SEC	0-2
HOME	6-1
AWAY	3-2
NEUTRAL	4-0

#### AP/USAT

DATE	MSU	OPP	OPPONENT	TV	TIME/RESULT
NOVEMBER (8-0)					
N7	-	-	Memphis	SECN+	W, 100-56
N10	-	-	Alcorn State	SECN+	W, 73-45
N13	RV/RV	-	Alabama State	SECN+	W, 83-29
N17	RV/RV	-	Chattanooga	SECN+	W, 69-44
N20	-/RV	-	Mercer	SECN+	W, 81-44
N24	-/RV	-	vs. Jacksonville!	NBC Sports	W, 80-35
N28	-/RV	-	vs. Utah#	FloCollege	W, 66-62
N29	-/RV	-	vs. South Florida#	FloCollege	W, 59-52

#### DECEMBER (5-1)

D4	RV/RV	RV/RV	at Georgia Tech^	ACCN	L, 75-78
D8	RV/RV	-	at Chicago State	NEC Front Row	W, 102-42
D14	-/RV	-	vs. Belmont@	SECN+	W, 70-73
D17	RV/RV	-	at ULM	ESPN+	W, 78-70
D20	RV/RV	-	at UMES	DSN+	W, 70-52
D29	-/RV	-	South Carolina State	SECN+	W, 95-47

#### JANUARY

J2	RV/RV	16/16	at Kentucky*	SECN+	L, 69-91
J5	RV/RV	2/2	South Carolina*	SECN	L, 68-95
J9	RV/-	10/11	Oklahoma*	SECN+	6:30 p.m.
J12	-	-	at Georgia*	SECN+	1 p.m.
J16	-	16/15	at Tennessee*	SECN	6 p.m.
J19	-	-/RV	Ole Miss*	SECN	2 p.m.
J23	-	-	Auburn*	SECN+	6:30 p.m.
J27	-	-	at Missouri*	SECN	7 p.m.

#### FEBRUARY

F2	-	6/4	at LSU*	SECN	1 p.m.
F6	-	-	Arkansas*	SECN+	6:30 p.m.
F9	-	18/19	Alabama*	SECN	1 p.m.
F13	-	RV/RV	at Vanderbilt*	SECN	8 p.m.
F16	-	-	at Florida*	SECN+	1 p.m.
F23	-	-	Texas A&M*	SECN+	2 p.m.
F27	-	5/6	Texas*	SECN+	6:30 p.m.

#### MARCH

M2	-	-	at Auburn*	SECN+	2 p.m.
M5-M9			2025 SEC Tournament		Greenville, S.C.

All times Central | \* - SEC game | ! - WBCA State Farm Showcase (Orlando, Fla.) | # - Cayman Islands Classic (George Town, Grand Cayman, Cayman Islands) | ^ - SEC/ACC Challenge | @ - Tupelo, Miss.

All games on ESPN networks (ESPN, ESPN2, ESPNU and SEC Network) are also available through the ESPN App or ESPN.com/Watch.

### MISSISSIPPI STATE-OKLAHOMA HISTORY

OVERALL	Oklahoma leads, 0-2
STREAK	L2
IN STARKVILLE	0-0
LAST MEETING	L, 63-94, December 4, 2021
LAST 10 MEETINGS	OU Leads 0-2
PURCELL VS OKLAHOMA	First Meeting

## NUMERICAL ROSTER

#	NAME	POS.	HT.	CL.	EXP.	HOMETOWN / HIGH SCHOOL / PREVIOUS SCHOOL
0	Denim DeShields	G	5-5	Jr.	TR	Atlanta, Ga. / McEachern HS / La Lumiere School (Prep) / UAB
1	Destiney McPhaul	G	5-9	R-Jr.	TR	Philadelphia, Pa. / West Catholic HS / Temple / Northwest Florida State College
2	Jerkaila Jordan	G	5-10	Gr. ^	3L	New Orleans, La. / John Curtis HS / Tulane
3	Terren Ward	G/F	5-11	Gr. ^	TR	Jesup, Ga. / Wayne County HS / Georgia Southern
4	Eniya Russell	G/F	6-0	Gr. ^	TR	Baltimore, Md. / Saint Vincent Pallotti HS / South Carolina / Kentucky
5	Chandler Prater	G/F	5-10	Gr.	TR	Kansas City, Mo. / North Kansas City HS / Kansas / Oklahoma State
6	Shakirah Edwards	G	5-10	Fr.	HS	Panama City, Fla. / Rutherford HS
8	Anaisha Carriere	G/F	6-2	Fr.	HS	Gulfport, Miss. / Harrison Central HS
11	Tahj-Monet Bloom	F	6-2	Fr.	HS	Okinawa, Japan / DME Academy
13	Rocio Jiménez	C	6-7	R-Fr.	1L	Elías Piña, Dominican Republic / Central Pointe Christian Academy
14	Kayla Thomas	F/C	6-2	Sr.	TR	Beltsville, Md. / Emerge Christian Academy / Penn State / Georgia Southern
15	Madina Okot	C	6-6	Jr.	TR	Mumias, Kenya / Kaya Tiwi Secondary School / Zetech University
21	Debreasha Powe	G	6-1	Jr.	2L	Meridian, Miss. / Meridian HS
24	Quanirah Montague	F/C	6-5	So.	1L	Atlantic City, N.J. / Atlantic City HS

^ Exercising extra year of eligibility granted by NCAA for 2020-21 season due to Covid-19

## ALPHABETICAL ROSTER

#	NAME	POS.	HT.	CL.	EXP.	HOMETOWN / HIGH SCHOOL / PREVIOUS SCHOOL
11	Tahj-Monet Bloom	F	6-2	Fr.	HS	Okinawa, Japan / DME Academy
8	Anaisha Carriere	G/F	6-2	Fr.	HS	Gulfport, Miss. / Harrison Central HS
0	Denim DeShields	G	5-5	Jr.	TR	Atlanta, Ga. / McEachern HS / La Lumiere School (Prep) / UAB
6	Shakirah Edwards	G	5-10	Fr.	HS	Panama City, Fla. / Rutherford HS
13	Rocio Jiménez	C	6-7	R-Fr.	1L	Elías Piña, Dominican Republic / Central Pointe Christian Academy
2	Jerkaila Jordan	G	5-10	Gr. ^	3L	New Orleans, La. / John Curtis HS / Tulane
1	Destiney McPhaul	G	5-9	R-Jr.	TR	Philadelphia, Pa. / West Catholic HS / Temple / Northwest Florida State College
24	Quanirah Montague	F/C	6-5	So.	1L	Atlantic City, N.J. / Atlantic City HS
15	Madina Okot	C	6-6	Jr.	TR	Mumias, Kenya / Kaya Tiwi Secondary School / Zetech University
21	Debreasha Powe	G	6-1	Jr.	2L	Meridian, Miss. / Meridian HS
5	Chandler Prater	G/F	5-10	Gr.	TR	Kansas City, Mo. / North Kansas City HS / Kansas / Oklahoma State
4	Eniya Russell	G/F	6-0	Gr. ^	TR	Baltimore, Md. / Saint Vincent Pallotti HS / South Carolina / Kentucky
14	Kayla Thomas	F/C	6-2	Sr.	TR	Beltsville, Md. / Emerge Christian Academy / Penn State / Georgia Southern
3	Terren Ward	G/F	5-11	Gr. ^	TR	Jesup, Ga. / Wayne County HS / Georgia Southern

^ Exercising extra year of eligibility granted by NCAA for 2020-21 season due to Covid-19

## STAFF

Head Coach	Sam Purcell	Third Season / Same Overall	Auburn '03
Associate Head Coach / Offensive Coordinator	Fred Castro	First Season	Oklahoma '04
Assistant Coach / Recruiting Coordinator	Anita Howard	First Season	Armstrong State '03
Assistant Coach	Samantha Williams	First Season	Auburn '96
Senior Director of Scouting and Analytics / Assistant Coach	Tony Dukes	Second Season	Clayton State '13
Director of Scouting / Assistant Coach	Victoria Vivians	First Season	Mississippi State '18
Assistant A.D. / Women's Basketball Operations	Jimmy Yu	Third Season	Louisville '16
Strength and Conditioning	Kaiti Jones	Third Season	Central Michigan '12
Athletic Trainer	Taylor Pitts	Third Season	Aquinas College '18
Counseling and Sports Psychology	Allison Rogers	Second Season	William Carey '12
Creative Content	Noah Madison	Second Season	Mississippi State '23

## PRONUNCIATION GUIDE

Destiney McPhaul	Mick - Fall
Jerkaila Jordan	Jer - Kay - Luh
Terren Ward	Tear - En
Eniya Russell	Ee - Nye - Ah
Shakirah Edwards	Shak - Ear - Ah
Anaisha Carriere	Ah - Nay - Shah Care - Ee - Er
Rocio Jiménez	Row - See - Oh Him - Men - Ez
Madina Okot	Mah - Dean - Ah Oh - Kot
Debreasha Powe	Duh - Bree - Shah
Quanirah Montague	Quah - Near - Ah Mon - Tuh - Gue

SCAN OR [CLICK HERE](#) FOR ROSTER AUDIO PRONUNCIATIONS



## SOCIAL MEDIA ROSTER

	TWITTER	INSTAGRAM
Denim DeShields	DenimDru	denimdru
Destiney McPhaul	DestineyMcphaul	d1_des
Jerkaila Jordan	Jerk2Brazy	jerkailajordan
Terren Ward	terrenward3	terrrrrrrren
Eniya Russell	EniyaR4	nixxel_
Chandler Prater	Channy_Chan25	chan_cp5
Shakirah Edwards	EdwardsShakirah	s4akeeee
Anaisha Carriere		slimm_0
Tahj-Monet Bloom	Tahj_bloom	tahj_bloom
Rocio Jiménez	mxrocirojimenez	rocio_jimenez_
Kayla Thomas		kaylaamarshae
Madina Okot		okotmadina
Debreasha Powe	debreasha	breashapowe
Quanirah Montague	NirNir35	nirfrmda609

## QUICK FACTS

## UNIVERSITY INFORMATION

Location	Starkville, Miss.
Enrollment	22,657
Founded	Feb. 28, 1878
Nickname	Bulldogs
School Colors	Maroon (PMS 202) and White
Conference	Southeastern
President	Dr. Mark Keenum
Director of Athletics	Zac Selmon

## HISTORY

Season of Basketball (First Season)	51st (1974-75)
All-Time Record	829-668 (51st Season)
All-Time Conference Record	233-320 (42th Season)
SEC Regular-Season Titles (Last)	2 (2019)
SEC Tournament Titles (Last)	1 (2019)
SEC Tournament Record	26-44
NCAA Tournament Appearances (Last)	12 (2023)
NCAA Tournament Record	24-12
NCAA Final Four Appearances (Last)	2 (2018)

## HUMPHREY COLISEUM

Year Opened (Seasons)	1975 (50th Season)
All-Time Record (Win %)	480-215 (49th Season)
Record under Purcell	32-7

## 2023-24 REVIEW

Overall Record	23-12
SEC Record (Finish)	8-8 (T-7th)
Home Record	13-5
Road Record	7-6
Neutral Record	3-1

## 2024-25 TEAM INFORMATION

Returners/Lost	4 (3 active)/8
Starters Returning/Lost	2/3 (Min. 10 starts)
Newcomers	10 (Seven transfers and three freshman)

## WEB/SOCIAL MEDIA

Website	HailState.com
Twitter/Instagram	@HailStateWBK
Facebook	facebook.com/HailStateWBK
Hashtag	#HailState

## MEDIA INFORMATION

## CREDENTIALS

Outlets interested in obtaining credentials to cover Mississippi State women's basketball home games must apply for credentials at <https://hailst.at/MBKWBKcredentials>.

## WEEKLY PRESS CONFERENCES

Throughout non-conference play, Head Coach Sam Purcell will typically host weekly media press conferences in the Humphrey Coliseum Media Room. All press conferences will be uploaded to HailState.com and HailState Athletics YouTube. Contact Communications Director Will Simmons for more information. Purcell and selected student-athlete are currently scheduled to hold non-conference sessions on the below dates, which are subject to change.

Friday January 3, Wednesday January 8, Wednesday January 15, Wednesday January 22, Wednesday February 5

## COMMUNICATIONS CONTACT INFORMATION

## WILL SIMMONS

Communications Fellow (WBB/VB/W Golf)  
**EMAIL:** [wsimmons@athletics.msstate.edu](mailto:wsimmons@athletics.msstate.edu)  
**CELL:** (662) 297-6734

JORDAN PRIMED FOR HER FINAL "STATE"MENT

- Graduate student guard Jerkaila Jordan is currently averaging 15.3 points, 6.6 rebounds, 2.4 assists, 1.6 steals and 1.0 blocks per game.
- Jordan is currently 1 of 6 players in the nation to average at least 15 pots, 6 rebounds, 2 assists, 1.5 steals and 1 block per game.
- Jordan scored 20+ points in a five game stretch spanning from November 29 to December 17. She was the first Bulldog to do such since the 2021-22 season when Anastasia Hayes scored 20+ in six straight.
- Against ULM, Jordan led the team with 23 points.
- Against Belmont, she led the team with 24 points and picked up a career-high 15 rebounds.
- She finished with a game-high 25 points on 10-19 from the field, in addition to five rebounds, two assists and two steals in 35 minutes at Georgia Tech on Dec. 4.
- Jordan returned for her fourth season at Mississippi State, fifth overall, after she was named to the 2024 All-SEC Second Team and averaged 16.2 points, 5.9 rebounds, 2.4 assists and 2.1 steals on 44.5 percent from the field (213-479), 33.3 percent from three (40-120) and 79.1 percent from the free-throw line (102-129) in 30.8 minutes per game in 2023-24. Her points, rebounds, assists, steals, blocks and minutes totals in 2023-24 were all career highs.
- Jordan earned a spot on the 2025 Preseason Coaches All-SEC Second Team on Oct. 24, a list that is voted on by the conference head coaches. She has been named to the Preseason Coaches All-SEC list each of the last two seasons.
- Jordan was the only player in the SEC to average at least 15.0 points (16.2), 5.0 rebounds (5.9), 2.0 assists (2.4) and 2.0 steals (2.1) per game in 2023-24.
- Jordan's 16.2 points per game ranked 10th, her 2.1 steals per game were sixth and her 568 total points finished fourth in the SEC in 2023-24. Her 16.2 points and 2.1 steals per game are each the fourth-best returning mark in the SEC in 2024-25.
- Jordan averaged 24.0 points, 4.0 rebounds, 4.0 assists, 2.5 steals and 2.0 blocks on 50.0 percent from the field (20-40) and 44.4 percent from three (4-9) against top-10 opponents (at No. 1/1 SC, vs. No. 9/9 LSU) in 2023-24.
- Jordan was the only Bulldog to start all 35 games in 2023-24. She has started every game in her career. She made her 100th start as a Bulldog against Alabama State and is one of 11 players in program history to eclipse the 100-start mark.

JERK GOT THE SAUCE

- Jerkaila Jordan recently unveiled her own signature "Jerk Sauce." The sauce, now sold at Humphrey Coliseum and local retailer "Maroon & Co.", sold out it's first batch in less than a day.
- The deal marked the first food based NIL deal in Mississippi State Athletics, and was a partnership between Jordan and Mississippi State and NFL Alum, Reggie Kelly, founder of Kyven Foods.
- Jordan was apart of the sauce creation process and got to pick the flavor of the sauce herself. She was able to help curate the taste to the Mississippi State fanbase. Jordan says she wants the sauce to be something everyone enjoyed, so she settled for a more tame jerk flavor.
- The sauce is apart of numerous concession items at Humphrey Coliseum, on top of being sold by the bottle at both men's and women's games.

POWE PREPARED FOR JUNIOR SEASON JUMP

- Junior guard/forward Debreasha Powe is averaging 8.9 points, 3.4 rebounds, 1.4 assists, and 1.1 steals per game.
- She made her return to the Mississippi State lineup in limited minutes against Kentucky after missing two games nursing a foot injury.
- Powe's 45.5 percent from three ranks first in the SEC and ranks 13th nationally as of Jan 3. The mark is currently an increase from her sophomore season, in which she experienced a +9.8 percent increase (30.2 to 40.0) from her freshman season.
- Powe played all 40 minutes for the first time in her career at Georgia Tech on Dec. 4. Powe posted 13 points on 4-8 from the field and 4-7 from three, all threes which came in the first half, in addition to four rebounds and three steals against Utah on Nov. 28. She has 10 career games with four or more threes made, three of which have already come this season.
- Powe has finished top five on the team in plus/minus ratio each of her first two seasons (+188 in 2023-24 (5th), +358 in 2022-23 (1st)).
- Powe has started nearly every game since her true freshman season, in which she was named to the 2023 All-SEC Freshman Team. She has started all but one game she has played in three seasons under Head Coach Sam Purcell.
- Powe's field-goal percentage (41.2 from 39.5), three-point percentage (40.0 from 30.2), free-throw percentage (78.1 from 76.5) and points per game (8.9 from 8.2) all improved from her freshman to sophomore season.
- Powe averaged 8.9 points, 3.3 rebounds, 1.0 assists on 41.2 percent from the field (105-255), 40.0 percent from three (66-165) and 78.1 percent from the free-throw line (25-32) in 26.5 minutes per game in 2023-24. Her 8.9 points per game ranked fifth on the team, while her 26.5 minutes were fourth.

RUSSELL READY TO GO IN HER LAST YEAR

- Graduate student guard/forward Eniya Russell is averaging 13.3 points and 4.0 assists, in addition to 5.0 rebounds in 26.5 minutes per game in 2024-25.
- Russell has scored 10 or more points 13 of 16 games in 2024-25, including 10 of her last 11.
- Russell has already set her single-game career highs in points, rebounds, assists, threes made and threes attempted during her short time at Mississippi State.
- Against Belmont (Dec. 14), Russell tallied her 48th assist this season, which is set a new best season total for her career (47 at Kentucky in 2023-24).
- Before this season, Russell had only earned two starts over 104 career games at Kentucky and South Carolina from 2020-24.
- Russell neared a triple-double with 18 points, a career-high nine assists and nine rebounds in 30 minutes at Georgia Tech on Dec. 4.
- Russell reintroduced herself to the fan base in her Mississippi State debut with a career-high and game-high 26 points on 10-15 from the field and 4-8 from three, in addition to three rebounds and an assist in 25 minutes in the season opener against Memphis on Nov. 7. The 26 points marked the most in a Mississippi State debut since at least the 1983-84 season (Records weren't able to confirm all-time for every season prior to 1983-84).
- Russell recorded eight points and a career-high 10 rebounds in 28 minutes against Alcorn State on Nov. 10.
- Russell was rated the No. 24 transfer portal prospect in the

2024 class by ESPN (Charlie Creme). Russell played in 32 games with two starts at Kentucky in 2023-24. She averaged 10.1 points, 3.6 rebounds and 1.5 assists in 20.7 minutes per game. Her points, rebounds, assists, minutes, steals averages and free-throw percentage were all career highs. She also played in 49 games in two seasons at South Carolina from 2020-22, where she won the 2022 NCAA Championship.

- Russell posted 14.5 points, 4.0 rebounds, 2.0 steals and 2.5 steals on 44.0 percent from the field in two games against Mississippi State while at Kentucky in 2023-24.
- Russell was a 2020 McDonald's All-American and was ranked as a five-star and the No. 43 overall recruit in the 2020 class by espnW HoopGurlz.

MADINA OKOT - HERE TO DOMINATE

- Junior center Madina Okot leads the nation with a 70.8 field goal percentage, and is averaging 11.9 points and 8.6 rebounds.
- She shot above 70 percent in nine of the last 11 non-conference games, putting up five or more attempts in all but one of those games.
- Okot has picked up five double-doubles this season, with her last being over ULM when she picked up 15 points and 14 boards.
- She picked up her fourth double-double after picking up 11 points and 15 rebounds against Belmont. Okot has scored 10+ in eight of 11 games this season.
- Okot has pulled down five or more rebounds in all 13 games and 10 or more rebounds in five games.
- Okot added her third double-double on 18 points and 11 rebounds, nine of which were offensive, in 17 minutes at Chicago State on Dec. 8.
- Okot recorded her second double-double in her first three games with 17 points on 8-9 from the field, in addition to 12 rebounds and five steals in 25 minutes. She made her NCAA and Mississippi State debut with 14 points on 5-8 from the field and 17 rebounds, six of which were offensive, with three blocks in 23 minutes in the season opener against Memphis on Nov. 7.

POWE - ONE OF THE NATION'S BEST SHOOTERS

- Junior guard/forward Debreasha Powe was one of three players in the SEC in 2023-24 and the latest Mississippi State player since Andra Espinoza-Hunter in 2018-19 to knock down 65-plus threes on a 40.0 percent or better rate. Alabama's Aaliyah Nye and South Carolina's Te-Hina Paopao are the only other players in the SEC to connect on 65-plus threes at a 40.0 percent of better rate in 2023-24.
- Her 66 threes in 2023-24 were a team best and ranked fourth in the SEC. Her 40.0 percent from three was a team best, ranked third in the SEC and was a +9.8 percent increase from her freshman season.
- With 138 career threes made, Powe is tied for ninth in program history in threes made.

CAREER THREES MADE IN PROGRAM HISTORY (7-10)

RANK		THREES MADE	GAMES
7	Cynthia Hall (1998-01)	147 (451 attempts)	120
8	LaCharlotte Smith (1993-96)	142 (522 attempts)	106
9	Meadow Overstreet (1998-01)	138 (373 attempts)	112
	Debreasha Powe (2022-Present)	138 (370 attempts)	81

**1** Madina Okot leads the country in field goal percentage at 70.8 percent. She is the only player in the country to shoot above 70 percent and average at least 7 Reb/G.

WHAT IS THE PREGAME AND HALFTIME SPEECH?

- Mississippi State is outscoring its opponents by its largest margins in the first and third quarter. Mississippi State is outscoring 324-217 (+93) in the first quarter and 317-214 (+103) in the third quarter.
- Head Coach Sam Purcell credits the dominance out of half not only to being able to wear down teams, but also to the halftime adjustments that are by design mainly player led. Purcell asks the players three questions at halftime "What are we doing well?", "What do we need to fix?" and "What is it going to take to win this game?".

DAWGS CLEAN UP THE GLASS

- Mississippi State ranks 11th nationally and fifth in the SEC with a +11.4 rebounding margin and ranks sixth in the SEC at 42.1 rebounds per game.
- Mississippi State has outrebounded opponents 12 times and is 11-1 when doing such in 2024-25.

THE HUMP - AN ELITE HOME-COURT ADVANTAGE

- With one of the best home court advantages in the nation, Mississippi State has ranked in the top-25 nationally in final average home attendance each of the last nine seasons.

HUMPHREY COLISEUM AVERAGE ATTENDANCE

YEAR	AVG ATTENDANCE	NCAA RANK	SEC RANK
24-25	4,729	22	6
23-24	5,109	25	4
22-23	5,096	16	4
21-22	4,691	15	4
20-21	980 (COVID)	14	6
19-20	7,681	9	3
18-19	8,446	5	2
17-18	7,439	7	3
16-17	6,641	7	3
15-16	5,162	16	4

- Mississippi State ranked 25th nationally with a final average home attendance of 5,109 in 2023-24, its best average since 2019-20.
- Mississippi State has ranked in the top five in the SEC in final average home attendance in every season, excluding 2020-21 due to COVID-19, since 2013-14.
- Mississippi State is 33-7 overall at home, 10-6 in SEC and 23-1 in non-conference, under Purcell. Entering the 2024-25 season, Mississippi State was 136-23 in home games and 78-3 in non-conference home games over the last 10 seasons. Mississippi State is 5-0 in both this season.
- Mississippi State has won 10 or more home games in 12 of the last 13 seasons, since 2011-12, with the only exception being a 7-4 home record in the shortened COVID-19 2020-21 season.
- Mississippi State is 481-215 (.690) all time inside Humphrey Coliseum.
- The attendance of 9,121 vs. LSU on Jan. 29, 2024 was the largest under Head Coach Sam Purcell and marked his first sellout. It was the program's largest crowd since Jan. 26, 2020.

**5** Head Coach Sam Purcell needs five wins to become the most winningest coach (SEC and Overall games) in their first three seasons in program history.

COACH PURCELL'S SPECIAL START IN STARKVILLE

- Sam Purcell is the only head coach in program history and one of six in SEC women's basketball since 2000 to record consecutive seasons with 20 or more wins in each of their first two seasons. Other SEC women's basketball head coaches since 2000 to surpass the 20-win mark in each of their first two seasons were Pokey Chatman, Nikki Fargas, Kim Mulkey (LSU), Holly Wartick (Tennessee) and Melanie Balcomb (Vanderbilt).

COACH	SCHOOL	S1	S2	S3
Pokey Chatman	LSU	33-3	31-4	30-8
Kim Mulkey	LSU	26-6	34-2	31-6
Nikki Fargas	LSU	23-11	22-12	21-13
Holly Wartick	Tennessee	27-8	29-6	30-6
Melanie Balcomb	Vanderbilt	22-10	26-8	24-8
Sam Purcell	Mississippi State	22-11	23-12	13-2

- Mississippi State started 8-0 in consecutive seasons under Head Coach Sam Purcell.
- Purcell recorded the most overall wins (45 - 10 more than the next) (now at 57 in third season), most SEC wins (17 - 7 more than the next) and most NCAA Tournament wins (2 - no other head coach has recorded one) of any head coach through their first two seasons in program history.
- With 13 wins this season, Purcell now only needs five wins and five SEC wins in 2024-25 to have the most overall wins and most SEC wins of any head coach in program history through their first three seasons.

TOTAL WINS IN FIRST THREE SEASONS - MSU TOP THREE

COACH	YEARS	S1	S2	S3	TOTAL
Sam Purcell	2022-	22-11	23-12	13-3	58-26
Vic Schaefer	2012-15	13-17	22-14	27-7	62-38
Peggy Collins	1977-1980	14-17	16-14	12-18	42-49

SEC WINS IN FIRST THREE SEASONS - MSU TOP THREE

COACH	YEARS	S1	S2	S3	TOTAL
Sam Purcell	2022-	9-7	8-8	0-2	17-17
Vic Schaefer	2012-15	5-11	5-11	11-5	21-27
Sharon Fanning	1995-98	4-7	1-11	4-10	9-28

- Purcell became the fastest coach in program history to reach 50 wins at Mississippi State, achieving the mark in 73 games. The next closest is Vic Schaefer, who earned his 50th win at Mississippi State in 81 games.
- Purcell is the first head coach in program history to play in the NCAA tournament in either of his first two seasons (2023 NCAA Tournament Second Round).
- With a win over No. 9/9 LSU on Jan. 29, 2024, Purcell earned his first win over a top-25 and top-10 opponent as a head coach. It was Mississippi State's first top-10 win since a road win at No. 10 Texas, 67-49, on Dec. 2, 2018.
- In 2022-23, Purcell became the winningest head coach in their debut season at Mississippi State with a 22-11 overall record. He received the distinction when he earned his 16th win. Purcell led Mississippi State to the NCAA Tournament appearance in his first season following a three-year absence for the Bulldogs. Mississippi State became the first team in NCAA women's basketball history to advance to the Round of 32 after starting in the First Four round.

**1** Junior guard/forward Debreasha Powe ranks first in the SEC with a 45.5 three-point field-goal percentage as of Jan. 7.

- Purcell recorded the most SEC wins by a Mississippi State head coach in their debut season with nine. The nine conference wins by Purcell almost doubled the previous high of five wins by Vic Schaefer. Purcell is also the only head coach in program history with a winning SEC record in year one.

PURCELL RECORD BREAKDOWN

OVERALL	58-26 (.690)
HOME	33-8
AWAY	13-15
NEUTRAL	12-3
NON-CONFERENCE	41-7 (EXCLUDING SEC TOURNAMENT)
HOME	23-1
AWAY	6-5
NEUTRAL	12-1
SEC	17-17 (0-2 IN SEC TOURNAMENT)
HOME	10-7
AWAY	7-10
POSTSEASON	4-2
NCAA	2-1
WBIT	2-1

JORDAN LEADS THE DAWGS

- Graduate student guard Jerkaila Jordan placed her name all over the statistic sheet in 2023-24 and ranked near the top of the team in almost every statistical category.

JERKAILA JORDAN TEAM RANKS

CATEGORY	STAT	23-24	STAT	24-25
Points Per Game	16.2	1	15.3	1
Rebounds Per Game	5.9	2	6.6	2
Assists Per Game	2.4	T2	2.4	4
Steals Per Game	2.1	1	1.6	1
Blocks Per Game	0.7	3	1.0	1
Minutes Per Game	30.8	3	28.5	2

NIR SHOWING SHE'S UP NEXT

- Sophomore forward/center Quanirah Montague averaged 9.0 points and 6.7 rebounds on 52.2 percent from the field (12-23) in 14.3 minutes over a three-game stretch from Nov. 24-29.
- Montague finished with eight points and 11 rebounds in 17 minutes at Chicago State on Dec. 8.
- Montague recorded a career-high and game-high 17 points on 8-13 from the field, in addition to seven rebounds, six of which were offensive, in 14 minutes vs. Jacksonville (Nov. 24). She was named the Most Outstanding Player after the game.

FAIL FAST, LEARN QUICK

- Head Coach Sam Purcell has expressed that with so many new faces (7 transfers, 3 freshman, 4 returners (3 active)) he wants his team to "fail fast and learn quick", meaning he knows that his team needs to be placed in as many situations continue to learn and earn valuable experience for what is to come.



MISSISSIPPI STATE NEAR TOP OF SEC IN LAST DECADE

- Entering the 2024-25 season, Mississippi State ranks third in total wins - trailing South Carolina and Texas - and second in SEC wins - trailing only South Carolina - of any SEC school over the last 10 seasons.
- Entering the 2024-25 season, Mississippi State is 256-77 overall and 107-49 in SEC play over the last decade. It is one of six SEC schools to accumulated 200 or more wins and one of three SEC school to achieve 100 SEC wins over that stretch.

WINS AND SEC WINS OVER 10 SEASONS

SCHOOL	WINS	SEC WINS	24-25
1 South Carolina	319-38	147-13	14-1
2 Texas	259-85	N/A	15-1
3 Mississippi State	256-77	107-49	13-3
4 Tennessee	224-105	104-53	13-1
5 Texas A&M	208-109	88-70	8-6
6 LSU	202-107	95-63	17-0

Updated Dec. 27. Total win records are entering the 2024-25 season.

BRING JOY AND JUICE

- Head Coach Sam Purcell has asked his team to bring "Joy and Juice", which can be broken down to having excitement, being positive and celebrating your teammates (joy), while contributing great energy (juice) both on and off the court. Purcell was seen rocking a "Joy and Juice" shirt in the Cayman Islands and at practice.

DESHIELDS COMMANDING STATE'S OFFENSE

- Junior guard Demin DeShields was one of the top-ranked point guards in the transfer portal and has taken command of Mississippi State's offense through the early portion of 2024-25.
- DeShields is currently averaging 5.1 points, 4.0 assists and 1.8 rebounds in 27.5 minutes per game in her new role. DeShields is also 22-26 from the free-throw line
- Over her last five games, DeShields is averaging 4.4 assists per game and has increased her season average to a team-leading 4.0 A/G
- DeShields led the Bulldog offense with a total of nine assists against South Carolina State en route to a team 59.4 field goal percentage.
- An Atlanta, Ga. native, DeShields had five points, three rebounds, three assists and a block in 33 minutes at Georgia Tech on Dec. 4.
- DeShields posted her first game with 10 or more points at Mississippi State with 10 points, three assists and three rebounds in 25 minutes against Chattanooga on Nov. 17.
- Prior to 2024-25, DeShields started 61 of 63 games over two seasons at UAB from 2022-24. She was a two-time All-Conference selection over two different conference affiliations, Conference USA and American Athletic Conference. She was named to the 2023 Conference USA All-Freshman and 2024 American Athletic Conference All-Conference Third Team.
- DeShields averaged 13.4 points, 5.3 assists and 3.0 rebounds on 42.5 percent from the field (161-379) and 78.4 percent from the free-throw line (91-116) in 33.3 minutes per game at UAB in 2023-24. She set new career highs in points, assists, rebounds, minutes averages, field-goal and free-throw percentage.
- Her 170 assists in 2023-24 were the fourth-best single-season total in UAB program history. She has ranked top three in the conference in assists per game in each of her first two seasons.

- DeShields led the AAC with 5.3 assists per game in 2023-24.
- DeShields improved her points (13.0 to 13.4), assists (4.3 to 5.3), rebounds (2.9 to 3.0), minutes averages (30.0 to 33.3), field-goal (40.8 to 42.5) and free-throw percentage (69.4 to 79.4) from her freshman to her sophomore season.
- DeShields led her team in assists per game and has finished top two in points per game in each of her first two seasons.

BALL STOPPERS

- Head Coach Sam Purcell has repeatedly stressed how important junior guard Demin DeShields' and redshirt junior guard Destinye McPhaul's defense has been to wearing out the opposing point guard and stifling the opposing offense.
- McPhaul is second on the team with 1.4 steals per game. and DeShields ranks is third with 1.2 steals
- Purcell is shopping the nickname "The Deputies" for Denim and Destinye because of the D and D name correlation and the fact that each player brings a "Seatbelt. Click It. Top-Dog." mentality.

MISSISSIPPI STATE'S 2025 CLASS AMONG THE BEST

- Mississippi State announced the signings of three espnW HoopGurlz top-100 prospects in Jaylah Lampley (No. 38), Madison Francis (No. 39) and Nataliyah Gray (No. 95) at the start of the early signing period on Wednesday, Nov. 13.
- Mississippi State's 2025 class is ranked 10th by ESPN's Top-25 Recruiting Class Rankings, the second-best in program history only behind the sixth-ranked 2019 class.
- With the addition of three espnW HoopGurlz top-100 prospects, Purcell has now signed seven such players in his three classes at Mississippi State. Mississippi State is one of 13 programs in the nation to land three 2025 top-100 prospects.
- Lampley, a 6-1 guard from Lawrence Central High School in Indianapolis, Ind., is ranked No. 38 overall and the second-rated prospect in Indiana by espnW HoopGurlz. She is the highest-rated recruit by the outlet to date under Purcell. Lampley led Lawrence Central to a 2024 IHSAA Class 4A State Championship title in her junior season, in which she averaged 18.0 points, 5.9 rebounds and 2.1 steals per game. She was named the 2023-24 MaxPreps Indiana High School Girls Basketball Player of the Year.
- Francis, a 6-2 forward from Lancaster Central High School in Lancaster, N.Y., is ranked No. 20 overall, No. 6 forward and the top-rated prospect in New York by ON3. She is the highest-rated signee by the outlet to date under Purcell. Francis is also listed as the No. 39 overall prospect by espnW HoopGurlz. Francis averaged 29.0 points, 13.1 rebounds, 5.7 steals and 5.1 assists over her junior season at Lancaster, in which she propelled her team to a 2024 NYSPHSAA Class AAA Title. She was one of 12 players to be named to the Team USA U18 National Team and took home a gold medal at the 2024 FIBA U18 Women's AmeriCup Championship, which was held in Bucaramanga, Colombia in June 2024.
- Gray, a 6-3 forward from Alief Taylor High School in Houston, Texas, is ranked No. 95 overall and the sixth-rated recruit in Texas by espnW HoopGurlz. Gray was Purcell's first commitment of the class and has averaged 20.7 points, 11.2 rebounds and 2.5 blocks over the course of her high school career. She has already surpassed 2,000 points and 1,000 rebounds following her junior season.

MATCH UP BREAKDOWN

		
MISSISSIPPI ST	CATEGORY	OKLAHOMA
13-3	RECORD	13-2
L2	STREAK	W1
77.6	POINTS/GAME	90.1
57.0	OPP. POINTS/GAME	63.9
+20.6	POINT MARGIN	+26.2
47.9	FIELD-GOAL PERCENTAGE	48.5
34.6	OPP. FIELD-GOAL PERCENTAGE	35.8
32.3	THREE-POINT FIELD-GOAL PERCENTAGE	33.2
28.4	OPP. THREE-POINT FIELD-GOAL PERCENTAGE	27.3
6.4	THREE-POINT FIELD GOALS MADE/GAME	8.6
6.7	OPP. THREE-POINT FIELD GOALS MADE/GAME	5.9
71.1	FREE-THROW PERCENTAGE	68.6
11.4	FREE THROWS MADE/GAME	12.8
16.0	FREE THROWS ATTEMPTED/GAME	18.7
42.2	REBOUNDS/GAME	49.9
13.1	OFFENSIVE REBOUNDS/GAME	16.0
29.1	DEFENSIVE REBOUNDS/GAME	33.9
+11.4	REBOUND MARGIN	+17.5
16.9	ASSISTS/GAME	22.6
16.2	TURNOVERS/GAME	19.0
17.8	TURNOVERS FORCED/GAME	18.0
+1.6	TURNOVER MARGIN	-1.0
1.0	ASSIST-TURNOVER RATIO	1.2
8.3	STEALS/GAME	10.1
4.6	BLOCKS/GAME	4.0

MISSISSIPPI STATE-OKLAHOMA TEAM LEADERS

	MISSISSIPPI STATE	OKLAHOMA
POINTS	Jordan (15.3)	Beers (17.1)
REBOUNDS	Okot (8.6)	Beers (9.3)
ASSISTS	DeShields, Russell (4.0)	Tot (4.0)
BLOCKS	Jordan (1.0)	Beers (1.2)
STEALS	Jordan (1.6)	Vann (1.6)
MINUTES	Powe (29.4)	Verhulst (26.5)

**UNDER 15 TURNS PLEASE**

- Head Coach Sam Purcell has stressed multiple times in media that he wants his team to be under the 15-turnover mark, which the Bulldogs have done six times (5-1 when 15 or under) in 2024-25.
- Mississippi State is currently averaging 15.9 turnovers per game, which according to Purcell is often due to Bulldogs' often too unselfish nature.

**PRATER, MCPHAUL AND MONTAGUE - THE GLUE**

- Head Coach Sam Purcell has repeatedly stated the importance and value of players like graduate student guard/forward Chandler Prater, redshirt junior guard Destiney McPhaul and sophomore forward/center Quanirah Montague, who have the ability to play and guard multiple positions.
- Against Kentucky, McPhaul recorded career-highs with six assists and six turnovers.
- In her second start at Mississippi State, Prater tied her season-highs of 14 points and two steals, along with eight rebounds against South Carolina State.
- McPhaul was a threat on both sides of the ball against South Carolina State, as she picked up a career-high five steals and four made threes.
- McPhaul picked up her third game this season with double-digit points after finishing with 13 points against Belmont. She knocked down three free throws after being fouled with 0.2 seconds to ice the game.
- Prater recorded back-to-back outings with 10 or more points after 14 points on 5-9 from the field and a career-high 4-5 from three in 23 minutes at Chicago State on Dec. 8. It marked the 33rd game of her career with 10 or more points and her second at Mississippi State. Prater also turned in 10 points on 5-5 from the field, in addition to six rebounds and three assists in 25 minutes at Georgia Tech on Dec. 4.
- Montague added eight points and 11 rebounds in 17 minutes at Chicago State on Dec. 8.

**TOUGH SLATE FOR MISSISSIPPI STATE**

- Mississippi State will take on seven opponents ranked in the Associated Press and/or USA TODAY Coaches Preseason Polls with six more opponents currently receiving votes in either poll.
- 14 games of Mississippi State's 30 games will be against opponents that are either ranked or receiving votes in either preseason poll.
- State has seven matchups remaining with opponents that are currently ranked or receiving votes in either polls.
- Mississippi State will tip off with 13 teams that made the 2024 NCAA Tournament and 14 games of its 30 games will be against such teams. Mississippi State defeated Utah, 66-62, on Nov. 28, in its second game against a 2024 NCAA Tournament team. Mississippi State is 2-0 in games against such teams this season after it defeated Utah on Nov. 28 and Chattanooga on Nov. 17.

**PURCELL RELOADS ASSISTANT COACHES**

- Head Coach Sam Purcell reloaded his staff with the addition of four new assistant coaches to the bench. In addition to Assistant Coach/Director of Scouting Victoria Vivians, Purcell added Associate Head Coach/Offensive Coordinator Fred Castro (Head Coach of Eastern Michigan), Assistant Coach/Recruiting Coordinator Anita Howard (Head Coach of Georgia Southern) and Assistant Coach Samantha

Williams (Assistant Coach at Tennessee).

- All three of Purcell's main assistants - Castro (Eastern Michigan), Howard (Georgia Southern) and Williams (Eastern Kentucky) - have head coaching experience.
- Assistant Coach/Senior Director of Scouting and Analytics Tony Dukes returned for his second season on staff.
- Purcell had two assistant coaches in Michelle Clark-Heard (Mercer) and Corry Irvin (Chicago State) earn head coaching positions following the 2023-24 season. Mississippi State faced Clark-Heard on Wednesday, Nov. 20 when it defeated Mercer, 81-44, inside Humphrey Coliseum. Mississippi State reunited Irvin when it ran past Chicago State, 102-42, inside Jones Convocation Center on Sunday, Dec. 8. Purcell gifted Irvin with a copy of House Bill 346 to recognize her efforts to raise epilepsy awareness prior to the game. The bill, which was passed in Mississippi in large part due to Irvin's efforts, ensures schools are properly equipped to assist students, like Irvin's son Cory, with seizures.

**#OWNIT - TEAM MANTRA**

- After "Why Not Us" in the first season and "ONE" in his second, the team mantra for the third season under Head Coach Sam Purcell is "Own It". It is centered around the belief that as a program, the players and staff have to own everything that comes with the history, standard and expectation of this program and playing in the SEC. This motto can be seen throughout the arena, on the door in the women's basketball tunnel and on the warmup shirts.

**MCPHAUL - TOP DAWG OFF THE BENCH**

- Redshirt junior guard Destiney McPhaul is averaging 7.7 points, on 49.3 percent from the field (33-67) and 37.9 percent from three (11-29), in addition to 3.0 rebounds, 2.8 assists and 1.5 steals in 23.0 minutes per game in 2024-25.
- McPhaul is playing her best basketball starting conference play, as she has scored double-digits in both matchups as well as recording career-highs with six assists and six turnovers.
- McPhaul was a threat on both sides of the ball against South Carolina State, as she picked up a career-high five steals and four made threes.
- McPhaul picked up her third game this season with double-digit points after finishing with 13 points against Belmont. She knocked down three free throws after being fouled with 0.2 seconds to ice the game.
- McPhaul was ranked as the top-guard and second-overall junior college prospect in the 2024 class by JUCO World Exposure.
- McPhaul scored in double figures in each of her first two games at Mississippi State, adding 15 points on 5-6 from the field, 3-3 from three and 2-2 from the free-throw line in 22 minutes against Alcorn State on Nov. 10. In her Mississippi State and NCAA Collegiate debut, McPhaul added 11 points, four rebounds, three assists and three steals in 22 minutes in the season opener against Memphis on Nov. 7.
- McPhaul was named a 2024 National Junior College Athletic Association (NJCAA) First Team All-American after she averaged 13.2 points, 4.8 assists and 3.0 rebounds in 31.7 minutes per game. Due to her success at the junior college level, McPhaul will have her jersey commemorated this season at the Women's Basketball Hall of Fame in Knoxville, Tenn.
- McPhaul helped guide Northwest Florida State College to consecutive National Junior College Athletic Association (NJCAA)

Championship game appearances.

- McPhaul improved her points average (12.0 to 14.4), field-goal (45.1 to 49.4), three-point (31.4 to 36.2) and free-throw percentage (66.4 to 82.3) from her freshman to her sophomore season, while she decreased her turnovers by 1.0 per game (2.9 to 1.9).
- McPhaul totaled 30 points on 10-20 from the field and 10-12 from the free-throw line in 44 minutes in the NJCAA Division I Championship game with Purcell in attendance. The four-game run over the NJCAA Division I tournament saw her average 25.5 points per game with three performances of 25 or more points.

**2024-25 DAWGS ACCOLADES**

- Graduate student guard Jerkaila Jordan earned a spot on the 2025 Preseason Coaches All-SEC Second Team on Oct. 24, voted on by the conference head coaches. She has been named to the Preseason Coaches All-SEC list each of the last two seasons.
- Jordan was named to the 2024 Cayman Islands Classic All-Tournament Team on Nov. 29 and sophomore forward/center Quanirah Montague earned Most Outstanding Player honors after the 2024 WBCA State Farm Showcase game win over Jacksonville on Nov. 24.

**JERKAILA JORDAN**

- 2025 Preseason Coaches All-SEC Second Team
- 2024 Cayman Islands Classic All-Tournament Team

**QUANIRAH MONTAGUE**

- 2024 WBCA State Farm Showcase Most Outstanding Player

**MISSISSIPPI STATE CAN GO ON OFFENSE**

- Mississippi State has averaged at least 70.0 points per game each season since 2016-17 and is currently averaging 77.6 points.
- Mississippi State has three players averaging 10 or more points per game (Jordan 14.7, Russell 13.3, Okot 12.5).
- The Bulldogs have three players converting on 50.0 or better percent from the field (Okot 70.5, Thomas 59.3, Montague 52.1 and McPhaul 51.3).
- Mississippi State has scored 100 points twice already this season, the first season with multiple 100-point games since 2020-21. Mississippi State scored 100 points on the road for the first time since it scored 103 at Washington on Dec. 20, 2018.
- Mississippi State ranks 17th nationally and fifth in the SEC in field-goal percentage (47.9).
- Mississippi State ranked top five in the SEC in multiple offensive categories in 2023-24. The Bulldogs ranked second in assists (17.1) and assist/turnover ratio (+1.2), third in field-goal percentage (44.9) and three-point field-goal percentage (35.0), fourth in scoring offense (75.6), scoring margin (+9.9) and free-throw percentage (73.0). Mississippi State has ranked top five in the SEC in scoring offense, scoring margin, field-goal percentage, three-point field-goal percentage and assists in each of Head Coach Sam Purcell's first two seasons at Mississippi State.
- Mississippi State has now converted on 50.0 percent five times this season. Mississippi State shot 59.4 percent (38-64) against South Carolina State, 54.7 percent (41-75) at Chicago State, 54.2 percent (32-59) at Georgia Tech, 52.4 percent (33-63) against Mercer on Nov. 20 and 50.7 percent (37-73) against Memphis on Nov. 7 to extend its mark to now 22 times (21-1) eclipsing the 50.0-percent mark under Purcell. The Georgia Tech loss was the first time that Mississippi State has lost a game when converting on at least 50.0 percent from the field under Purcell.

VICTORIA VIVIAN'S BACK AT MISSISSIPPI STATE

- Head Coach Sam Purcell hired Mississippi State legend Victoria Vivians as an Assistant Coach/Director of Scouting on June 17, 2024.
- Vivians just finished her seventh season in the WNBA, sixth active after she missed 2019 due to injury, and her first with Seattle Storm, where she made her playoff debut against the Las Vegas Aces in the 2024 Playoffs.
- A part of the winningest class in program history, Vivians helped transform Mississippi State into a national power from 2014-18 and was instrumental in compiling 126 wins and four-straight NCAA Tournament berths, including consecutive NCAA National Championship game appearances in 2017 and 2018. She helped surpass the program record for wins in each of her four seasons, a run that was capped off with a nation-best 37-2 record in 2017-18.
- Vivians received All-America honors in each of her four seasons and in 2018 she became the first Bulldog to be named an Associated Press First Team All-American since LaToya Thomas in 2003.
- Vivians was a three-time All-SEC First Team selection and one of only three players in program history to be named All-SEC four times over her career.
- She became the fourth player from Mississippi State at the time to be taken in the first round of the WNBA Draft when she was selected eighth overall by the Indiana Fever in 2018.
- A five-star recruit out of Scott Central High School in Carthage, Miss, Vivians was a two-time Mississippi's Miss Basketball and 2013-14 Gatorade Player of the Year honoree.
- Vivians was crowned the 2017 Mississippi State Homecoming Queen and was a four-time SEC Academic Honor Roll selection. She graduated with a bachelor's degree in Human Development and Family Science in 2018.
- Vivians remains the only player to win the CSpire Gillom Trophy, which is awarded to the best female player in Mississippi, in each of her four seasons and the only player to win it more than twice.

JORDAN EARNS PRESEASON ALL-SEC SELECTION

- Graduate student guard Jerkaila Jordan earned a spot on the 2025 Preseason Coaches All-SEC Second Team on Oct. 24, voted on by the conference head coaches.
- It marked the second-straight season that Jordan was named to the Preseason Coaches All-SEC list.

PRESEASON ALL-SEC SELECTIONS UNDER PURCELL

YEAR	PLAYER	POLL
24-25	Jerkaila Jordan	Coaches (Second)
23-24	Jessika Carter	Media (Second), Coaches (First)
23-24	Jerkaila Jordan	Coaches (Second)
23-24	Erynn Barnum	Coaches (Second)
22-23	Jessika Carter	Coaches (Second), Media (Second)
22-23	Anastasia Hayes	Coaches (First), Media (Second)

DAWGS REPRESENTED IN THE W

- Mississippi State was one of three SEC schools - South Carolina and Tennessee - to have at least three former players active on WNBA rosters in the 2024 season.
- Victoria Vivians (Mississippi State, 2014-18) - Seattle Storm
- Teaira McCowan (Mississippi State, 2015-19) - Dallas Wings
- Jessika Carter (Mississippi State, 2018-24) - New York Liberty/Las Vegas Aces

MISSISSIPPI STATE BY THE NUMBERS

- Mississippi State returned 962 of its 2,647 points (36.3 percent), 394 of its 1,421 rebounds (27.7), 125 of its 599 assists (25.1), 107 of its 270 steals (39.6), 71 of its 162 blocks (43.8) and 2,205 of its 7,050 minutes (31.3) from 2023-24.
- With the addition of its five transfers with Division I playing experience, Mississippi State added 1,599 points, 627 rebounds, 293 assists, 133 steals, 58 blocks and 3,182 minutes from 2023-24.

MISSISSIPPI STATE PUTS PORTAL POWER ON DISPLAY

- Head Coach Sam Purcell and his staff has navigated the portal successfully since arriving to Mississippi State and the 2024 class remains no exception.
- Mississippi State added seven transfers Denim DeShields (UAB), Destiney McPhaul (Northwest Florida State College), Eniya Russell (Kentucky), Terren Ward (Georgia Southern), Chandler Prater (Oklahoma State), Kayla Thomas (Georgia Southern) and Madina Okot (Zetech University - Kenya).
- The five transfers - Denim DeShields (UAB), Eniya Russell (Kentucky/South Carolina), Terren Ward (Georgia Southern), Chandler Prater (Oklahoma State/Kansas), Kayla Thomas (Georgia Southern/Penn State) - who have Division I playing experience entered the 2024-25 season with 431 games played and 179 starts.
- Russell (Kentucky) was ranked as the No. 24 transfer in the 2024 class by ESPN (Charlie Creme), while Ward (Georgia Southern) was named in the also mentioned/honorable mention section.
- McPhaul (Northwest Florida State College) was ranked as the top-guard and second-overall junior college prospect in the 2024 class by JUCO World Exposure. She was named a 2024 National Junior College Athletic Association (NJCAA) First Team All-American in 2023-24.

IT RUNS IN THE FAMILY

- Junior guard Denim DeShields comes from a very athletic family. Her mother, Tisha, was a 1991 NCAA Outdoor All-American in the heptathlon at Tennessee and is a member of the Delaware Track and Field Hall of Fame. Her father, Delino, was drafted out of high school with the 12th-overall pick in the first round of the 1987 MLB June Amateur Draft and played 13 major league seasons. Her brother, Delino Jr., was selected with the eighth-overall pick in the first round of the 2010 MLB June Amateur Draft by the Houston Astros. Her sister, Diamond, was an multi-time All-American and All-SEC selection at Tennessee after she transferred from North Carolina, where she was the 2014 National Freshman of the Year by multiple outlets, and the third-overall pick in the first round of the 2018 WNBA Draft by the Chicago Sky. She won 2021 WNBA Championship with the Sky and just completed her seventh season, sixth active due to injury in 2023, in the WNBA.
- Graduate student guard Jerkaila Jordan's older brother, Jerrae is a defensive back who walked on to play football at UNLV and currently plays at Washington State. Jerrae's journey is a source of motivation for Jerkaila.
- Senior forward/center Kayla Thomas' mother, Tenicka, was a three-sport athlete and played volleyball, basketball and ran track and field at Mississippi Valley State. She was a two-time Mississippi Valley State Female Athlete of the Year selection and was inducted into the Mississippi Valley State Hall of Fame in 2008.
- Junior guard/forward Debreasha Powe's twin brother, Demarcus, plays basketball at Belhaven University and played at East Central Community College and Mississippi Gulf Coast Community College.

- Sophomore forward/center Quanirah Montague's brother, Jahl-eem, played basketball at Palm Beach State Community College and Longwood.

TOP DAWGS IN SPORT PERFORMANCE

- Mississippi State's athleticism is both natural and built by hours in the weight room and conditioning sessions under the guidance and leadership of Strength and Conditioning Coach Kaiti Jones. A few key measurements from the team are listed below.

WINGSPAN

Rocio Jiménez: 6' 11.5"  
Madina Okot: 6' 10"  
Quanirah Montague: 6' 8.25"  
Kayla Thomas: 6' 7.5"  
Eniya Russell: 6' 3"

STANDING REACH

Rocio Jiménez: 8' 8"  
Madina Okot: 8' 8"  
Quanirah Montague: 8' 4.5"

APPROACH HEIGHT (RUNNING VERTICAL HEIGHT)

Shakirah Edwards: 10' 5.5"  
Quanirah Montague: 10' 3.5"  
Madina Okot: 10' 3"  
Eniya Russell: 10' 2"

APPROACH JUMP (RUNNING VERTICAL JUMP)

Shakirah Edwards: 35.5"  
Eniya Russell: 27.5"

STANDING VERTICAL

Shakirah Edwards: 30.2"  
Denim DeShields: 28"  
Jerkaila Jordan: 26.7"

3/4-COURT SPRINT

Jerkaila Jordan: 3.46 seconds  
Shakirah Edwards: 3.46 seconds  
Denim DeShields: 3.51 seconds  
Quanirah Montague: 3.79 seconds  
Madina Okot: 3.82 seconds

10-YARD ACCELERATION SPLIT

Denim DeShields: 1.52 seconds  
Jerkaila Jordan: 1.59 seconds  
Shakirah Edwards: 1.59 seconds

- Freshman Shakirah Edwards and graduate student guard Jerkaila Jordan were named this season's "Top Dawg" award winners. The "Top Dawg" is an award that reflects overall physical competency and athleticism metrics, athletes awarded this honor are scored on a scale of 0-10, with 10 representing of the most elite level women's basketball players to date. The metrics taken into consideration are power, speed, strength, aerobic capacity and anaerobic power. Only the top two student-athletes are crowned "Top Dawgs" each offseason, owning that title until testing resumes the following year.
- This is Jordan's third-consecutive season receiving the award and the first for Edwards.

DAWGS INTERESTS OFF THE COURT

- Graduate student guard Jerkaila Jordan is interested in a career in law enforcement after basketball and shadowed the Starkville Police Department on a ride along earlier this offseason. Jordan is also interested in sauce, particularly BBQ sauce, which is no surprise considering her play of the court, and has partnered with

Mississippi State alums to have her own NIL Jerk sauce for sale.

- Majoring in Communication-Broadcast and Digital Journalism, junior guard/forward Debreasha Powe intends to pursue a career as a sports analyst after basketball and is inspired by ESPN's Andraya Carter, who visited the team to provide media training ahead of the 2023-24 season. Powe put her broadcasting talents on display at the 2025 SEC Basketball Tipoff, where she took over the mic with Brooke Weisbrod on the SEC Now set. Powe has interned as a sideline reporter at French Camp Academy football games and in the production rooms with the Mississippi State Athletics Broadcast staff.

- Majoring in Business Administration and Entrepreneurship, junior guard Denim DeShields has always had an entrepreneurial spirit. She grew up selling glitter paper doughnuts around the neighborhood for 25 cents and spent a summer in Chicago living with her sister and braiding hair at a local salon. She still braids hair when she finds the time and after her playing career is completed, DeShields plans to explore opening her own business.
- Graduate student guard/forward Eniya Russell (Baltimore, Md.) and Chandler Prater (Kansas City, Mo.) run annual basketball camps back in their hometown in the offseason to give back.

#### DAWGS IN THE CLASSROOM

- Listed below are the majors for the 2024-25 Mississippi State women's basketball team.

#### 2024-25 MAJORS

Denim DeShields: Business Administration

Destiney McPhaul: Interdisciplinary Studies

Jerkaila Jordan: Undeclared (Graduated with a Bachelor of Science in Interdisciplinary Studies from Mississippi State)

Terren Ward: Undeclared (Graduated with a Bachelor of Science in Exercise Science from Georgia Southern)

Eniya Russell: Undeclared (Graduate with a Bachelor of Arts Sport Communication from Kentucky)

Chandler Prater: Undeclared (Graduate with a Bachelor of Arts in Communication Studies from Oklahoma State)

Shakirah Edwards: Undeclared

Anaisha Carriere: Business Administration

Tahj-Monet Bloom: Undeclared

Rocio Jiménez: Undeclared

Kayla Thomas: Criminology

Madina Okot: Undeclared

Debreasha Powe: Communication-Broadcast and Digital Journalism

Quanirah Montague: Undeclared

#### PURCELL FAMILY GOT THEIR POOL

- The Purcell family has completed the pool that was promised to Coach Purcell's three daughters - Reese, Rylee and Reagan - prior to Mississippi State's win over No. 9/9 LSU on Jan. 29, 2024.
- Purcell and his wife, Meghan, came up with the idea that each season his three daughters can select one game with some sort of prize at stake if Mississippi State wins. Reese, Rylee and Reagan are 2-0 in the trade off after also choosing Tennessee in 2022-23, where Mississippi State earned a 91-90 (2OT) win inside Humphrey Coliseum on Feb. 6, 2023. The prize for the win over Tennessee in 2022-23 was a trampoline.
- Reese, Rylee and Reagan are still deciding the game and prize for the 2024-25 season.
- The win over No. 9/9 LSU on Jan. 29, 2024 was Purcell's first win over a top-25 and top-10 opponent as a head coach. It was

Mississippi State's first top-10 win since a win at No. 10 Texas on Dec. 2, 2018. It was also the first sellout crowd under Purcell with 9,121 fans inside Humphrey Coliseum.



HEAD COACH **SAM PURCELL**

Sam Purcell was named the ninth head coach in Mississippi State women's basketball history on Saturday, March 12, 2022. The 2024-25 season will be his third year as a head coach and his third at the helm of the women's basketball program at Mississippi State.

With an established identity as an elite recruiter, **PURCELL AND STAFF SIGNED THREE ESPNW HOOPGURLZ TOP-100 RECRUITS IN THE 2025 CLASS, WHICH CULMINATED IN CURRENTLY THE NO.10 RANKED CLASS PER ESPN, THE SECOND BEST IN PROGRAM HISTORY** only behind the 2019 class.

With a win against Mercer on Nov. 20, 2024, **PURCELL BECAME THE FASTEST HEAD COACH TO REACH 50 WINS AT MISSISSIPPI STATE, ACHIEVING THE MARK IN 73 GAMES, WHICH IS EIGHT FASTER THAN THE NEXT.**

In 2023-24, Purcell led Mississippi State to a 23-12 record, 8-8 SEC, and **BECAME THE ONLY HEAD COACH IN PROGRAM HISTORY AND ONE OF SIX IN THE SEC WOMEN'S BASKETBALL SINCE 2000 TO SURPASS THE 20-WIN MARK IN EACH OF THEIR FIRST TWO SEASONS. PURCELL TOTALED THE MOST WINS (45), MOST SEC WINS (17) AND MOST NCAA TOURNAMENT WINS (2) OF ANY HEAD COACH THROUGH THEIR FIRST TWO SEASONS IN PROGRAM HISTORY.**

Purcell **COACHED A PAIR OF BULLDOGS TO ALL-CONFERENCE HONORS DURING THE 2023-24 SEASON.** He led graduate student Jessika Carter to 2024 All-SEC Second Team and 2024 WBCA Honorable All-American accolades. Carter was selected with the 23rd overall pick in the Second Round of the 2024 WNBA Draft by the New York Liberty and was the ninth overall player to be drafted to the WNBA and the first under Purcell at Mississippi State. She was the first player from Mississippi State to be drafted since both Teaira McCowan and Anriel Howard were selected in 2019.

Purcell also led now graduate student guard Jerkaila Jordan, who returns for her fifth season in 2024-25, to 2024 All-SEC Second Team honors. Jordan set career-highs in points, rebounds, assists, steals, blocks and minutes totals in 2023-24 were all career-highs and was the only player in the SEC to average at least 15.0 points, 5.0 rebounds, 2.0 assists and 2.0 steals per game in 2023-24.

With a win over No. 9/9 LSU on Jan. 29, 2024, Purcell earned his first win over a top-25 and top-10 opponent as a head coach. It was Mississippi State's first top-10 win since a win at No. 10 Texas on Dec. 2, 2018. It was also the first sellout crowd of his tenure with 9,121 fans inside Humphrey Coliseum.

Mississippi State opened its second season under Purcell in 2023-24 ranked in the Associated Press Preseason Top-25 poll at No. 25, the program's first time listed in the preseason poll since 2020-21. The preseason spot also marked a return to the AP Top-25 poll after a 44-week absence. Mississippi State earned its highest rankings of the season when it was ranked No. 21 in both the week four editions of the AP Poll on Nov. 21 and the USA Today Coaches Poll on Nov. 22. The No. 21 ranking in the AP Poll tied the program's best in the poll since Jan. 25, 2021, while it tied the program's best ranking in the USA Today Coaches Poll since Jan. 26, 2021.

Under Purcell, Assistant Coaches Michelle Clark-Heard and Corry Irvin went on to earn head coaching

positions at Mercer and Chicago State, respectively, while Graduate Assistant Luke Carns went on to be named Director of Player Personnel at Texas State following the 2023-24 season. It marked the latest staff under Purcell to advance their career after Assistant A.D. of Women's Basketball Joi Williams was named Men's Basketball Chief of Staff at South Florida and Graduate Assistant Kelby Jones earned an Assistant Coach position at Oklahoma State, each following the 2022-23 season.

Purcell's first season as a head coach was a season of 'firsts' for the up-and-coming coaching star. A handful of those 'firsts' included his first game as a head coach, his first win, and his first NCAA Tournament appearance. But it also came with firsts for the Mississippi State women's basketball program that saw **PURCELL BECOME THE WINNINGEST FIRST-YEAR HEAD COACH IN PROGRAM HISTORY.**

In his first season sitting in the head chair, **PURCELL BECAME THE WINNINGEST HEAD COACH AT MISSISSIPPI STATE IN THEIR DEBUT SEASON WITH 22 WINS WHILE ALSO BECOMING THE FIRST TO HAVE A WINNING RECORD IN THE SEC AFTER GOING 9-7 AND FINISHING FIFTH IN THE TOUGHEST CONFERENCE IN THE COUNTRY.** Most impressive, though, is that he guided the Bulldogs to the NCAA Tournament following a three-year hiatus.

In leading the team to the Big Dance in his first season, Purcell set the standard at Mississippi State, as no coach in program history had made the NCAA Tournament before their third season leading the program. On top of that, **PURCELL BECAME THE FASTEST COACH AT MISSISSIPPI STATE TO WIN A PAIR OF NCAA TOURNAMENT GAMES.** In winning two tournament games, **MISSISSIPPI STATE BECAME THE FIRST TEAM IN NCAA WOMEN'S BASKETBALL HISTORY TO ADVANCE TO THE TOURNAMENT'S SECOND ROUND AFTER STARTING IN THE FIRST FOUR ROUND.**

Purcell helped guide a pair of Bulldogs to All-Conference honors during the 2022-23 season. He coached Jessika Carter to Second Team All-SEC honors and a place on the SEC All-Defensive Team. Carter had a career season under Purcell, setting career bests in points scored (458), blocked shots (65) and assists (42). He also led Debreasha Powe to the SEC All-Freshmen team after a promising rookie campaign for the Mississippi native.

Before he arrived in Starkville, Purcell spent nine seasons at Louisville under the direction of future hall of famer Jeff Walz. While on the staff at Louisville, Purcell helped guide the Cardinals to a 266-48 overall record with eight NCAA Tournament appearances, seven Sweet 16s, five Elite Eights and two Final Fours. He also helped lead Louisville to four ACC Regular Season Championships and the 2018 ACC Tournament title, their first tournament crown since 1993.

Promoted to associate coach in 2017-18, Purcell played a critical role in guiding Louisville to a program-best 36-3 overall record that included an ACC Regular Season and Tournament Championship. The Cardinals opened the year going 20-0, marking the best start in program history. They then earned a No. 2 ranking in the Associated Press Top-25 Poll and defeated opponents by an average of 27.5 points per game. During the 2020-21 season, Purcell helped the Cardinals to a 16-0 start and the first-ever No. 1 ranking in the USA Today Top 25 Coaches Poll in program history.

Purcell helped the Louisville offense consistently rank among the nation’s best. In every season but one at Louisville, the offense ranked inside the top 40 in points per game while averaging more than 72.2 points per game during that time. The impressive scoring margins that Louisville won games by – more than a +16.0-scoring margin in each of his last five seasons there.

Purcell led the recruiting efforts at Louisville and he has landed the nation’s top recruit on two separate occasions with two different programs. Purcell inked top-rated prospect Kaela Davis in 2013 at Georgia Tech and Asia Durr at Louisville in 2015.

All nine signing classes that Purcell helped recruit were ranked in the top 15 by ESPN. Of those nine classes, four were ranked inside the top 10, highlighted by the No. 1 class in 2015, the No. 4 class in 2017, the No. 6 class in 2016 and the No. 8 class in 2014. Even more impressive, of the 15 McDonald’s

All-Americans in Louisville’s history, 13 were recruited by Purcell.

Before his time at Louisville, Purcell had stops at Georgia Tech, Tulsa and Auburn. Purcell has learned from some of the best minds in college basketball, including Jeff Walz, Nell Fortner (former Auburn and current Georgia Tech head coach and the head coach of the 1996 Olympic Team) and Joe Ciampi (25-year head coach at Auburn, 2005 Hall of Fame inductee and Purcell’s father-in-law).

PURCELL FILE  
INFORMATION

Birthdate: Oct. 5, 1979  
Hometown: Dalton, Ga.  
Wife: Meghan  
Children: Reese, Rylee and Reagan  
Education: Auburn, 2003

COACHING CAREER

YEAR	SCHOOL	POSITION
2022-	Mississippi State	Head Coach
2017-22	Louisville	Associate Coach
2013-17	Louisville	Assistant Coach
2009-13	Georgia Tech	Assistant Coach
2005-07	Tulsa	Assistant Coach
2003-05	Auburn	Video Coordinator

PURCELL WIN-LOSS BREAKDOWN

OVERALL 58-26 (.690)
HOME 33-8
AWAY 13-15
NEUTRAL 12-3
NON-CONFERENCE 41-7 (EXCLUDES SECT)
HOME 23-1
AWAY 6-5
NEUTRAL 12-1
SEC 17-17 (0-2 IN SECT)
HOME 10-7
AWAY 7-10
POSTSEASON 4-2
NCAA 2-1
WBIT 2-1

MSU HEAD COACH TOTAL WINS IN FIRST THREE SEASONS

COACH	YEARS	S1	S2	S3	TOTAL
Sam Purcell	2022-	22-11	23-12	13-3	58-26
Vic Schaefer	2012-15	13-17	22-14	27-7	62-38
Peggy Collins	1977-1980	14-17	16-14	12-18	42-49

MSU HEAD COACH SEC WINS IN FIRST THREE SEASONS

COACH	YEARS	S1	S2	S3	TOTAL
Sam Purcell	2022-	9-7	8-8	0-2	17-17
Vic Schaefer	2012-15	5-11	5-11	11-5	21-27
Sharon Fanning	1995-98	4-7	1-11	4-10	9-28

PURCELL COACHING TREE

COACH	YEARS	CURRENT POSITION
Michelle Clark-Heard	2023-24	Head Coach at Mercer
Corry Irvin	2022-24	Head Coach at Chicago State

PURCELL CAREER RECORD BREAKDOWN

	SCHOOL	OVERALL	HOME	ROAD	NEUTRAL	NET	SEC	FINISH	SEC TOURNAMENT	POSTSEASON
2022-23	Mississippi State	22-11	14-2	3-7	5-2	39	9-7	T-5th	0-1, Second Round	2-1, NCAA Second Round
2023-24	Mississippi State	23-12	13-5	7-6	3-1	43	8-8	T-7th	0-1, Second Round	2-1, WBIT Quarterfinals
2024-25	Mississippi State	13-3	6-1	3-1	4-0		0-2			
TOTALS	THREE SEASONS	58-26 (.690)	33-8	13-15	12-3		17-17		0-2	4-2 (2-1 NCAA, 2-1 WBIT)

PURCELL WNBA DRAFT PICKS COACHED (17)

	SCHOOL	PLAYER	RD	PICK	TEAM
2024	Mississippi State (HC)	Jessika Carter	2	22	New York Liberty
2022	Louisville (AC)	Emily Engstler	1	4	Indiana Fever
2022	Louisville (AC)	Kianna Smith	2	16	Los Angeles Sparks
2021	Louisville (AC)	Dana Evans	2	13	Dallas Wings
2020	Louisville (AC)	Jasmine Jones	1	2	New York Liberty
2020	Louisville (AC)	Kylee Shook	2	13	New York Liberty
2019	Louisville (AC)	Asia Durr	1	2	New York Liberty
2019	Louisville (AC)	Sam Fuehring	3	34	Washington Mystics
2019	Louisville (AC)	Arica Carter	3	34	Phoenix Mercury
2018	Louisville (AC)	Myisha Hines-Allen	2	19	Washington Mystics
2014	Louisville (AC)	Shoni Schimmel	1	8	Atlanta Dream
2014	Louisville (AC)	Antonita Slaughter	3	35	Los Angeles Sparks
2014	Louisville (AC)	Asia Taylor	3	36	Minnesota Lynx
2012	Georgia Tech (AC)	Sasha Goodlett	1	11	Indiana Fever
2011	Georgia Tech (AC)	Alex Montgomery	1	10	New York Liberty
2010	Georgia Tech (AC)	Brigitte Ardossi	2	21	Atlanta Dream
2008	Georgia Tech (AC)	Chioma Nnamaka	2	21	San Antonio Stars

PURCELL ALL-AMERICANS COACHED (11)

SCHOOL	PLAYER	YEAR
Mississippi State (HC)	Jessika Carter	2024
Louisville (AC)	Dana Evans	2021, 2020
Louisville (AC)	Jasmine Jones	2020
Louisville (AC)	Asia Durr	2019, 2018, 2017
Louisville (AC)	Myisha Hines-Allen	2018, 2017, 2016
Louisville (AC)	Mariya Moore	2016
Louisville (AC)	Shoni Schimmel	2014
Louisville (AC)	Sara Hammond	2014
Georgia Tech (AC)	Tyaunna Marshall	2013
Georgia Tech (AC)	Alex Montgomery	2011
Tulsa (AC)	Jill Robbins	2007, 2006

ESPNW TOP-100 SIGNEES AT MISSISSIPPI STATE UNDER PURCELL (7)

PLAYER	RANK	LISTED POSITION	YEAR	HIGH SCHOOL
Jaylah Lampley	38	Guard *	2025	Lawrence Central H.S. (IN)
Madison Francis	39	Forward*	2025	Lancaster Central High (NY)
Nataylah Gray	95	Forward*	2025	Alief Taylor H.S. (TX)
Tahj-Monet Bloom	43	Forward	2024	DME Academy (FL)
Quanirah Montague	48	Post	2023	Atlantic City H.S. (NJ)
Jasmine Brown-Hagger	54	Guard	2023	Example Academy (IL)
Mjracle Sheppard	86	Guard	2023	Montverde Academy (FL)

\* The 2025 class that features Lampley, Francis and Gray is currently ranked 10th by ESPN.

MISSISSIPPI STATE WOMEN'S BASKETBALL

PURCELL RECORD AGAINST ALL CONFERENCES

	HOME	AWAY	NEUTRAL	TOTAL
<b>AMERICAN ATHLETIC</b>				
Memphis	1-0	1-0		2-0
South Florida			1-0	1-0
Tulsa			1-0	1-0
<b>ATLANTIC COAST</b>				
Clemson			1-0	1-0
Georgia Tech	1-0	0-1		1-1
Miami (Fla.)	0-1			0-1
Notre Dame			0-1	0-1
<b>ATLANTIC SUN</b>				
Jacksonville			1-0	1-0
North Alabama	1-0			1-0
<b>BIG 12</b>				
TCU	1-0			1-0
Utah			1-0	1-0
<b>BIG EAST</b>				
Creighton			1-0	1-0
Georgetown			1-0	1-0
<b>BIG TEN</b>				
Illinois			1-0	1-0
Penn State		0-1		0-1
Nebraska			0-1	0-1
<b>CONFERENCE USA</b>				
Jacksonville State	1-0			1-0
Kennesaw State	1-0			1-0
<b>MID-EASTERN ATHLETIC</b>				
Maryland Eastern Shore		1-0		1-0
South Carolina State	1-0			1-0
<b>MISSOURI VALLEY</b>				
Belmont		1-0	1-0	2-0
<b>MOUNTAIN WEST</b>				
Colorado State	1-0	1-0		2-0
New Mexico	1-0			1-0
<b>NORTHEAST</b>				
Chicago State		1-0		2-0
<b>SOUTHEASTERN (SEC)</b>				
Alabama	1-0	0-1		1-1
Arkansas	1-0	1-0		2-0
Auburn	1-0	0-1		1-1
Florida	0-1	2-0		2-1
Georgia	1-0	0-1		1-1
Kentucky	1-1	1-1		2-2
LSU	1-0	0-1		1-1
Missouri	1-0	0-1		1-1
Ole Miss	1-1	0-2		1-3
South Carolina	0-2	0-1		0-3
Tennessee	1-1	0-1		1-2
Texas A&M	1-0	2-0	0-2	3-2
Vanderbilt	0-1	1-0		1-1
<b>SOUTHERN</b>				
Chattanooga	1-0	0-1		1-1
Mercer	1-0			1-0
<b>SOUTHLAND</b>				
New Orleans	1-0			1-0
Southeastern La.	1-0			1-0
Texas A&M-Commerce	1-0			1-0
<b>SOUTHWESTERN ATHLETIC</b>				
Alabama State	2-0			2-0
Alcorn State	2-0			2-0
Arkansas-Pine Bluff			1-0	1-0
Florida A&M	1-0			1-0
Grambling	1-0			1-0
Jackson State	1-0			1-0
Mississippi Valley State	2-0			2-0
<b>SUMMIT LEAGUE</b>				
South Dakota State		0-1		0-1
<b>SUN BELT</b>				
Old Dominion			1-0	1-0
UL Monroe	1-0	1-0		2-0

PURCELL RECORD AGAINST ALL OPPONENTS

	HOME	AWAY	NEUTRAL	TOTAL
Alabama	1-0	0-1		1-1
Alabama State	2-0			2-0
Alcorn State	2-0			2-0
Arkansas	1-0	1-0		2-0
Arkansas-Pine Bluff			1-0	1-0
Auburn	1-0	0-1		1-1
Belmont		1-0	1-0	2-0
Chattanooga	1-0	0-1		1-1
Chicago State		1-0		1-0
Clemson			1-0	1-0
Colorado State	1-0	1-0		2-0
Creighton			1-0	1-0
Florida	0-1	2-0		2-1
Florida A&M	1-0			1-0
Georgetown			1-0	1-0
Georgia	1-0	0-1		1-1
Georgia Tech	1-0	0-1		1-1
Grambling	1-0			1-0
Illinois			1-0	1-0
Jackson State	1-0			1-0
Jacksonville			1-0	1-0
Jacksonville State	1-0			1-0
Kennesaw State	1-0			1-0
Kentucky	1-1	1-1		2-2
LSU	1-0	0-1		1-1
Maryland Eastern Shore		1-0		1-0
Mercer	1-0			1-0
Memphis	1-0	1-0		2-0
Miami (Fla.)	0-1			0-1
Mississippi Valley State	2-0			2-0
Missouri	1-0	0-1		1-1
Nebraska			0-1	0-1
New Mexico				1-0
New Orleans	1-0			1-0
North Alabama	1-0			1-0
Notre Dame			0-1	0-1
Old Dominion			1-0	1-0
Ole Miss	1-1	0-2		1-3
Penn State		0-1		0-1
South Carolina	0-2	0-1		0-3
South Carolina State				
South Dakota State		0-1		0-1
South Florida			1-0	1-0
Southeastern La.	1-0			1-0
TCU	1-0			1-0
Tennessee	1-1	0-1		1-2
Texas A&M	1-0	2-0	0-2	3-2
Texas A&M-Commerce	1-0			1-0
Tulsa			1-0	1-0
UL Monroe	1-0	1-0		2-0
Utah			1-0	1-0
Vanderbilt	0-1	1-0		1-1

PURCELL RECORD AGAINST ACTIVE SEC HEAD COACHES

	HOME	AWAY	NEUTRAL	TOTAL
Kristy Curry (Alabama)	1-0	0-1		1-1
Mike Neighbors (Arkansas)	1-0	1-0		2-0
Johnnie Harris (Auburn)	1-0	0-1		1-1
Kelly Rae Finley (Florida)	0-1	2-0		2-1
Katie Abrahamson-Henderson (Georgia)	1-0	0-1		1-1
Kenny Brooks (Kentucky)		0-1		0-1
Kim Mulkey (LSU)	1-0	0-1		1-1
Robin Pingeton (Missouri)	1-0	0-1		1-1
Jennie Baranczyk (Oklahoma)				
Yolett McPhee-McCuin (Ole Miss)	1-1	0-2		1-3
Dawn Staley (South Carolina)	0-2	0-1		0-3
Kim Caldwell (Tennessee)				
Vic Schaefer (Texas)				
Joni Taylor (Texas A&M)	1-0	2-0	0-2	3-2
Shae Ralph (Vanderbilt)	0-1	1-0		1-1



2024-25 Mississippi St. Women's Basketball  
Combined Team Statistics  
All games

Game Records

Record	Overall	Home	Away	Neutral
ALL GAMES	13-2	6-0	3-2	4-0
CONFERENCE	0-1	0-0	0-1	0-0
NON-CONFERENCE	13-1	6-0	3-1	4-0

Score by Periods

Team	1st	2nd	3rd	4th	OT	TOT
Mississippi St.	302	281	306	284	0	1173
Opponents	204	192	188	233	0	817

Team Box Score

No.	Player				Total		3-Point		F-Throw		Rebounds													
		GP-GS	MIN	AVG	FG-FGA	FG%	3FG-3FGA	3FG%	FT-FTA	FT%	OFF	DEF	TOT	AVG	PF	DQ	A	TO	BLK	STL	PTS	AVG		
2	JORDAN, Jerkaila	15-15	429:48	28.7	89-215	.414	15-67	.224	28-39	.718	27	73	100	6.7	28	0	38	23	16	23	221	14.7		
4	RUSSELL, Eniya	15-14	396:09	26.4	81-169	.479	17-60	.283	21-33	.636	12	64	76	5.1	33	0	63	48	4	11	200	13.3		
15	OKOT, Madina	15-15	315:37	21.0	83-116	.716	0-0	.000	21-34	.618	55	74	129	8.6	35	0	7	40	13	17	187	12.5		
21	POWE, Debreasha	13-13	396:24	30.5	42-91	.462	29-61	.475	8-11	.727	11	34	45	3.5	17	0	18	13	11	15	121	9.3		
1	MCPHAUL, Destiney	13-1	299:31	23.0	33-67	.493	11-29	.379	23-31	.742	3	36	39	3.0	22	0	36	22	2	19	100	7.7		
24	MONTAGUE, Qunirah	15-0	187:07	12.5	36-70	.514	0-7	.000	10-17	.588	26	39	65	4.3	18	0	8	12	4	8	82	5.5		
0	DESHIELDS, Denim	15-15	412:47	27.5	23-68	.338	11-34	.324	22-26	.846	8	18	26	1.7	25	0	61	39	2	18	79	5.3		
5	PRATER, Chandler	15-2	277:23	18.5	27-64	.422	10-25	.400	14-18	.778	11	53	64	4.3	24	1	22	27	5	10	78	5.2		
3	WARD, Terren	12-0	108:47	9.1	15-37	.405	3-15	.200	14-17	.824	9	20	29	2.4	11	0	2	5	3	3	47	3.9		
14	THOMAS, Kayla	15-0	124:06	8.3	16-26	.615	0-0	.000	8-12	.667	16	6	22	1.5	9	0	3	4	7	1	40	2.7		
6	EDWARDS, Shakirah	8-0	41:39	5.2	4-10	.400	2-6	.333	2-2	1.000	1	3	4	0.5	3	0	5	5	3	2	12	1.5		
8	CARRIERE, Anaisha	6-0	10:38	1.8	2-6	.333	1-4	.250	1-3	.333	2	0	2	0.3	1	0	0	1	0	0	6	1.0		
Team											20	24	44											
Total		15	3000		451-939	.480	99-308	.321	172-243	.708	201	444	645	43.0	226	1	263	239	70	127	1173	78.2		
Opponents		15	3000		283-854	.331	97-356	.272	154-212	.726	144	315	459	30.6	262	5	162	274	34	104	817	54.5		

Team Statistics

	MS	OPP
Scoring	1173	817
Points per game	78.2	54.5
Scoring margin	+23.7	-
Field goals-att	451-939	283-854
Field goal pct	.480	.331
3 point fg-att	99-308	97-356
3-point FG pct	.321	.272
3-pt FG made per game	6.6	6.5
Free throws-att	172-243	154-212
Free throw pct	.708	.726
F-Throws made per game	11.5	10.3
Rebounds	645	459
Rebounds per game	43.0	30.6
Rebounding margin	+12.4	-
Assists	263	162
Assists per game	17.5	10.8
Turnovers	239	274
Turnovers per game	15.9	18.3
Turnover margin	+2.3	-
Assist/turnover ratio	1.1	0.6
Steals	127	104
Steals per game	8.5	6.9
Blocks	70	34
Blocks per game	4.7	2.3
Winning streak	0	-
Home win streak	6	-
Attendance	28371	7737
Home games-Avg/Game	6-4729	5-1547
Neutral site-Avg/Game	-	4-1748

Team Results

Date	Opponent		Score	Att.
11/07/2024	Memphis	W	100-56	4971
11/10/2024	Alcorn	W	73-45	4504
11/13/2024	Alabama St.	W	83-29	6585
11/17/2024	Chattanooga	W	69-44	4037
11/20/2024	Mercer	W	81-44	4003
11/24/2024	vs Jacksonville	W	80-35	1310
11/28/2024	vs Utah	W	66-62	802
11/29/2024	vs South Fla.	W	59-52	1034
12/04/2024	at Georgia Tech	L	75-78	1514
12/08/2024	at Chicago St.	W	102-42	235
12/14/2024	vs Belmont	W	73-70	3846
12/17/2024	at ULM	W	78-70	1095
12/20/2024	at UMES	W	70-52	400
12/29/2024	South Carolina St.	W	95-47	4271
01/02/2025	at Kentucky	L	69-91	4493



2024-25 Mississippi St. Women's Basketball  
Combined Team Statistics  
Non Conference games

Game Records

Record	Overall	Home	Away	Neutral
ALL GAMES	13-1	6-0	3-1	4-0
CONFERENCE	0-0	0-0	0-0	0-0
NON-CONFERENCE	13-1	6-0	3-1	4-0

Score by Periods

Team	1st	2nd	3rd	4th	OT	TOT
Mississippi St.	286	262	290	266	0	1104
Opponents	179	168	170	209	0	726

Team Box Score

No.	Player				Total		3-Point		F-Throw		Rebounds													
		GP-GS	MIN	AVG	FG-FGA	FG%	3FG-3FGA	3FG%	FT-FTA	FT%	OFF	DEF	TOT	AVG	PF	DQ	A	TO	BLK	STL	PTS	AVG		
2	JORDAN, Jerkaila	14-14	400:54	28.6	82-194	.423	14-63	.222	26-36	.722	25	70	95	6.8	26	0	38	21	15	21	204	14.6		
4	RUSSELL, Eniya	14-13	366:07	26.2	76-154	.494	16-58	.276	19-31	.613	10	60	70	5.0	29	0	61	46	4	10	187	13.4		
15	OKOT, Madina	14-14	304:02	21.7	81-110	.736	0-0	.000	21-34	.618	54	73	127	9.1	31	0	7	39	13	17	183	13.1		
21	POWE, Debreasha	12-12	376:30	31.4	42-88	.477	29-60	.483	8-11	.727	11	33	44	3.7	17	0	18	12	11	14	121	10.1		
1	MCPHAUL, Destiney	12-1	274:16	22.9	30-57	.526	10-25	.400	20-28	.714	1	32	33	2.8	21	0	30	22	2	17	90	7.5		
0	DESHIELDS, Denim	14-14	386:29	27.6	21-64	.328	10-32	.313	22-26	.846	8	17	25	1.8	22	0	58	39	2	18	74	5.3		
5	PRATER, Chandler	14-2	257:17	18.4	26-59	.441	10-24	.417	11-14	.786	11	49	60	4.3	23	1	21	25	3	9	73	5.2		
24	MONTAGUE, Quanirah	14-0	169:03	12.1	31-64	.484	0-7	.000	7-14	.500	23	37	60	4.3	17	0	8	11	4	8	69	4.9		
3	WARD, Terren	11-0	99:16	9.0	14-35	.400	3-14	.214	14-17	.824	7	20	27	2.5	8	0	2	5	3	3	45	4.1		
14	THOMAS, Kayla	14-0	113:45	8.1	16-25	.640	0-0	.000	8-9	.889	15	5	20	1.4	8	0	2	3	7	1	40	2.9		
6	EDWARDS, Shakirah	8-0	41:39	5.2	4-10	.400	2-6	.333	2-2	1.000	1	3	4	0.5	3	0	5	5	3	2	12	1.5		
8	CARRIERE, Anaisha	6-0	10:38	1.8	2-6	.333	1-4	.250	1-3	.333	2	0	2	0.3	1	0	0	1	0	0	6	1.0		
Team											19	23	42											
Total		14	2800		425-866	.491	95-293	.324	159-225	.707	187	422	609	43.5	206	1	250	229	67	120	1104	78.9		
Opponents		14	2800		257-799	.322	79-323	.245	133-188	.707	136	283	419	29.9	244	5	139	261	24	100	726	51.9		

Team Statistics

	MS	OPP
Scoring	1104	726
Points per game	78.9	51.9
Scoring margin	+27.0	-
Field goals-att	425-866	257-799
Field goal pct	.491	.322
3 point fg-att	95-293	79-323
3-point FG pct	.324	.245
3-pt FG made per game	6.8	5.6
Free throws-att	159-225	133-188
Free throw pct	.707	.707
F-Throws made per game	11.4	9.5
Rebounds	609	419
Rebounds per game	43.5	29.9
Rebounding margin	+13.6	-
Assists	250	139
Assists per game	17.9	9.9
Turnovers	229	261
Turnovers per game	16.4	18.6
Turnover margin	+2.3	-
Assist/turnover ratio	1.1	0.5
Steals	120	100
Steals per game	8.6	7.1
Blocks	67	24
Blocks per game	4.8	1.7
Winning streak	5	-
Home win streak	6	-
Attendance	28371	3244
Home games-Avg/Game	6-4729	4-811
Neutral site-Avg/Game	-	4-1748

Team Results

Date	Opponent		Score	Att.
11/07/2024	Memphis	W	100-56	4971
11/10/2024	Alcorn	W	73-45	4504
11/13/2024	Alabama St.	W	83-29	6585
11/17/2024	Chattanooga	W	69-44	4037
11/20/2024	Mercer	W	81-44	4003
11/24/2024	vs Jacksonville	W	80-35	1310
11/28/2024	vs Utah	W	66-62	802
11/29/2024	vs South Fla.	W	59-52	1034
12/04/2024	at Georgia Tech	L	75-78	1514
12/08/2024	at Chicago St.	W	102-42	235
12/14/2024	vs Belmont	W	73-70	3846
12/17/2024	at ULM	W	78-70	1095
12/20/2024	at UMES	W	70-52	400
12/29/2024	South Carolina St.	W	95-47	4271





2024-25 Mississippi St. Women's Basketball  
Combined Team Statistics  
In Conference games

Game Records

Record	Overall	Home	Away	Neutral
ALL GAMES	0-2	0-1	0-1	0-0
CONFERENCE	0-2	0-1	0-1	0-0
NON-CONFERENCE	0-0	0-0	0-0	0-0

Score by Periods

Team	1st	2nd	3rd	4th	OT	TOT
Mississippi St.	38	31	27	41	0	137
Opponents	38	53	44	51	0	186

Team Box Score

No.	Player				Total		3-Point		F-Throw		Rebounds											
		GP-GS	MIN	AVG	FG-FGA	FG%	3FG-3FGA	3FG%	FT-FTA	FT%	OFF	DEF	TOT	AVG	PF	DQ	A	TO	BLK	STL	PTS	AVG
2	JORDAN, Jerkaila	2-2	61:20	30.7	16-39	.410	3-6	.500	6-8	.750	4	7	11	5.5	2	0	0	3	1	4	41	20.5
4	RUSSELL, Eniya	2-2	58:07	29.1	9-24	.375	1-4	.250	6-7	.857	3	7	10	5.0	6	0	3	6	0	1	25	12.5
1	MCPHAUL, Destiney	2-0	50:06	25.0	9-19	.474	2-5	.400	4-4	1.000	2	7	9	4.5	6	1	8	2	1	2	24	12.0
24	MONTAGUE, Quanirah	2-0	34:52	17.4	7-9	.778	0-0	.000	4-5	.800	3	3	6	3.0	2	0	0	1	0	0	18	9.0
15	OKOT, Madina	2-2	31:40	15.8	4-10	.400	0-0	.000	0-0	.000	3	7	10	5.0	9	1	0	5	2	0	8	4.0
5	PRATER, Chandler	2-0	41:26	20.7	2-10	.200	0-2	.000	3-4	.750	0	6	6	3.0	2	0	2	4	2	3	7	3.5
0	DESHIELDS, Denim	2-2	54:08	27.1	3-5	.600	1-2	.500	0-0	.000	0	3	3	1.5	4	0	6	6	0	1	7	3.5
3	WARD, Terren	2-0	13:38	6.8	2-3	.667	0-1	.000	0-0	.000	3	0	3	1.5	3	0	0	1	1	0	4	2.0
21	POWE, Debreasha	2-2	40:21	20.2	1-10	.100	1-6	.167	0-0	.000	1	2	3	1.5	2	0	1	1	0	1	3	1.5
14	THOMAS, Kayla	2-0	13:28	6.7	0-2	.000	0-0	.000	0-3	.000	1	1	2	1.0	1	0	1	1	0	0	0	0.0
6	EDWARDS, Shakirah	1-0	00:54	0.9	0-0	.000	0-0	.000	0-0	.000	0	0	0	0.0	0	0	0	0	0	0	0	0.0
Team											2	1	3									
Total		2	400		53-131	.405	8-26	.308	23-31	.742	22	44	66	33.0	37	2	21	30	7	12	137	68.5
Opponents		2	400		61-120	.508	28-54	.519	36-42	.857	17	56	73	36.5	31	0	43	23	13	12	186	93.0

Team Statistics

	MS	OPP
Scoring	137	186
Points per game	68.5	93.0
Scoring margin	-24.5	-
Field goals-att	53-131	61-120
Field goal pct	.405	.508
3 point fg-att	8-26	28-54
3-point FG pct	.308	.519
3-pt FG made per game	4.0	14.0
Free throws-att	23-31	36-42
Free throw pct	.742	.857
F-Throws made per game	11.5	18.0
Rebounds	66	73
Rebounds per game	33.0	36.5
Rebounding margin	-3.5	-
Assists	21	43
Assists per game	10.5	21.5
Turnovers	30	23
Turnovers per game	15.0	11.5
Turnover margin	-3.5	-
Assist/turnover ratio	0.7	1.9
Steals	12	12
Steals per game	6.0	6.0
Blocks	7	13
Blocks per game	3.5	6.5
Winning streak	0	-
Home win streak	0	-
Attendance	6164	4493
Home games-Avg/Game	1-6164	1-4493
Neutral site-Avg/Game	-	0-0

Team Results

Date	Opponent		Score	Att.
01/02/2025	at Kentucky	L	69-91	4493
01/05/2025	South Carolina	L	68-95	6164



2024-25 Mississippi St. Women's Basketball  
Combined Team Statistics  
Home games

Game Records					Score by Periods						
Record	Overall	Home	Away	Neutral	Team	1st	2nd	3rd	4th	OT	TOT
ALL GAMES	6-1	6-1	0-0	0-0	Mississippi St.	156	121	158	134	0	569
CONFERENCE	0-1	0-1	0-0	0-0	Opponents	79	92	81	108	0	360
NON-CONFERENCE	6-0	6-0	0-0	0-0							

Team Box Score																						
No.	Player				Total		3-Point		F-Throw		Rebounds											
		GP-GS	MIN	AVG	FG-FGA	FG%	3FG-3FGA	3FG%	FT-FTA	FT%	OFF	DEF	TOT	AVG	PF	DQ	A	TO	BLK	STL	PTS	AVG
4	RUSSELL, Eniya	7-7	188:14	26.9	37-74	.500	9-28	.321	17-24	.708	5	26	31	4.4	12	0	28	26	1	8	100	14.3
2	JORDAN, Jerkaila	7-7	181:21	25.9	34-89	.382	8-28	.286	12-15	.800	15	35	50	7.1	8	0	19	6	2	9	88	12.6
15	OKOT, Madina	7-7	147:11	21.0	33-48	.688	0-0	.000	13-20	.650	24	39	63	9.0	18	1	5	19	9	11	79	11.3
21	POWE, Debreasha	6-6	166:33	27.8	24-46	.522	14-29	.483	1-2	.500	8	17	25	4.2	9	0	10	4	5	8	63	10.5
1	MCPHAUL, Destiney	7-0	153:33	21.9	26-42	.619	11-18	.611	10-14	.714	0	21	21	3.0	15	1	14	14	1	11	73	10.4
3	WARD, Terren	6-0	65:39	10.9	11-23	.478	3-9	.333	7-9	.778	6	12	18	3.0	3	0	1	3	4	1	32	5.3
0	DESHIELDS, Denim	7-7	179:45	25.7	12-27	.444	5-13	.385	8-8	1.000	6	6	12	1.7	7	0	28	17	1	11	37	5.3
5	PRATER, Chandler	7-1	131:50	18.8	13-35	.371	3-14	.214	7-8	.875	6	27	33	4.7	11	1	9	13	1	8	36	5.1
24	MONTAGUE, Quanirah	7-0	93:21	13.3	13-26	.500	0-2	.000	5-8	.625	7	14	21	3.0	10	0	2	6	2	2	31	4.4
14	THOMAS, Kayla	7-0	58:00	8.3	7-12	.583	0-0	.000	6-7	.857	6	2	8	1.1	4	0	2	2	4	1	20	2.9
8	CARRIERE, Anaisha	5-0	09:44	1.9	2-6	.333	1-4	.250	1-3	.333	2	0	2	0.4	1	0	0	1	0	0	6	1.2
6	EDWARDS, Shakirah	6-0	24:44	4.1	2-5	.400	0-1	.000	0-0	.000	0	2	2	0.3	3	0	5	3	2	0	4	0.7
Team											12	4	16									
Total		7	1400		214-433	.494	54-146	.370	87-118	.737	97	205	302	43.1	101	3	123	114	32	70	569	81.3
Opponents		7	1400		129-388	.332	41-148	.277	61-87	.701	67	137	204	29.1	118	1	68	134	13	45	360	51.4

Team Statistics		MS	OPP
Scoring		569	360
Points per game		81.3	51.4
Scoring margin		+29.9	-
Field goals-att		214-433	129-388
Field goal pct		.494	.332
3 point fg-att		54-146	41-148
3-point FG pct		.370	.277
3-pt FG made per game		7.7	5.9
Free throws-att		87-118	61-87
Free throw pct		.737	.701
F-Throws made per game		12.4	8.7
Rebounds		302	204
Rebounds per game		43.1	29.1
Rebounding margin		+14.0	-
Assists		123	68
Assists per game		17.6	9.7
Turnovers		114	134
Turnovers per game		16.3	19.1
Turnover margin		+2.9	-
Assist/turnover ratio		1.1	0.5
Steals		70	45
Steals per game		10.0	6.4
Blocks		32	13
Blocks per game		4.6	1.9
Winning streak		0	-
Home win streak		0	-
Attendance		34535	0
Home games-Avg/Game		7-4934	0-0
Neutral site-Avg/Game		-	0-0

Team Results				Score	Att.
Date	Opponent				
11/07/2024	Memphis		W	100-56	4971
11/10/2024	Alcorn		W	73-45	4504
11/13/2024	Alabama St.		W	83-29	6585
11/17/2024	Chattanooga		W	69-44	4037
11/20/2024	Mercer		W	81-44	4003
12/29/2024	South Carolina St.		W	95-47	4271
01/05/2025	South Carolina		L	68-95	6164



2024-25 Mississippi St. Women's Basketball  
Combined Team Statistics  
Away games

Game Records					Score by Periods						
Record	Overall	Home	Away	Neutral	Team	1st	2nd	3rd	4th	OT	TOT
ALL GAMES	3-2	0-0	3-2	0-0	Mississippi St.	103	109	90	92	0	394
CONFERENCE	0-1	0-0	0-1	0-0	Opponents	83	83	83	84	0	333
NON-CONFERENCE	3-1	0-0	3-1	0-0							

Team Box Score		Total			3-Point		F-Throw		Rebounds													
No.	Player	GP-GS	MIN	AVG	FG-FGA	FG%	3FG-3FGA	3FG%	FT-FTA	FT%	OFF	DEF	TOT	AVG	PF	DQ	A	TO	BLK	STL	PTS	AVG
2	JORDAN, Jerkaila	5-5	151:05	30.2	37-80	.463	7-21	.333	11-14	.786	7	16	23	4.6	11	0	11	11	12	11	92	18.4
15	OKOT, Madina	5-5	101:36	20.3	33-48	.688	0-0	.000	3-6	.500	18	21	39	7.8	11	0	2	9	2	5	69	13.8
4	RUSSELL, Eniya	5-4	122:44	24.5	27-60	.450	7-24	.292	5-6	.833	6	26	32	6.4	14	0	23	19	1	3	66	13.2
5	PRATER, Chandler	5-1	108:43	21.7	14-26	.538	6-10	.600	5-6	.833	1	20	21	4.2	6	0	13	8	3	1	39	7.8
21	POWE, Debreasha	4-4	119:58	30.0	10-25	.400	7-14	.500	3-3	1.000	1	8	9	2.3	5	0	6	5	2	2	30	7.5
1	MCPHAUL, Destiney	3-1	87:03	29.0	6-20	.300	1-9	.111	6-8	.750	3	10	13	4.3	3	0	14	5	2	5	19	6.3
24	MONTAGUE, Quanirah	5-0	63:38	12.7	12-21	.571	0-2	.000	3-7	.429	7	16	23	4.6	5	0	3	2	2	3	27	5.4
0	DESIELDS, Denim	5-5	155:41	31.1	9-26	.346	4-12	.333	3-5	.600	1	6	7	1.4	8	0	20	16	1	5	25	5.0
6	EDWARDS, Shakirah	2-0	13:33	6.8	2-4	.500	2-4	.500	2-2	1.000	1	1	2	1.0	0	0	0	2	0	2	8	4.0
3	WARD, Terren	3-0	30:57	10.3	4-8	.500	0-3	.000	0-0	.000	2	3	5	1.7	5	0	1	0	0	1	8	2.7
14	THOMAS, Kayla	5-0	45:02	9.0	5-8	.625	0-0	.000	1-4	.250	4	2	6	1.2	4	0	1	2	2	0	11	2.2
Team											6	10	16									
Total		5	1000		159-326	.488	34-99	.343	42-61	.689	57	139	196	39.2	72	0	94	79	27	38	394	78.8
Opponents		5	1000		115-307	.375	44-134	.328	59-74	.797	53	112	165	33.0	76	0	67	82	18	44	333	66.6

Team Statistics		MS	OPP
Scoring		394	333
Points per game		78.8	66.6
Scoring margin		+12.2	-
Field goals-att		159-326	115-307
Field goal pct		.488	.375
3 point fg-att		34-99	44-134
3-point FG pct		.343	.328
3-pt FG made per game		6.8	8.8
Free throws-att		42-61	59-74
Free throw pct		.689	.797
F-Throws made per game		8.4	11.8
Rebounds		196	165
Rebounds per game		39.2	33.0
Rebounding margin		+6.2	-
Assists		94	67
Assists per game		18.8	13.4
Turnovers		79	82
Turnovers per game		15.8	16.4
Turnover margin		+0.6	-
Assist/turnover ratio		1.2	0.8
Steals		38	44
Steals per game		7.6	8.8
Blocks		27	18
Blocks per game		5.4	3.6
Winning streak		0	-
Home win streak		0	-
Attendance		0	7737
Home games-Avg/Game		0-0	5-1547
Neutral site-Avg/Game		-	0-0

Team Results		Score	Att.
Date	Opponent		
12/04/2024	at Georgia Tech	L 75-78	1514
12/08/2024	at Chicago St.	W 102-42	235
12/17/2024	at ULM	W 78-70	1095
12/20/2024	at UMES	W 70-52	400
01/02/2025	at Kentucky	L 69-91	4493



2024-25 Mississippi St. Women's Basketball  
Combined Team Statistics  
Neutral games

Game Records

Record	Overall	Home	Away	Neutral
ALL GAMES	4-0	0-0	0-0	4-0
CONFERENCE	0-0	0-0	0-0	0-0
NON-CONFERENCE	4-0	0-0	0-0	4-0

Score by Periods

Team	1st	2nd	3rd	4th	OT	TOT
Mississippi St.	65	63	69	81	0	278
Opponents	55	46	50	68	0	219

Team Box Score

No.	Player				Total		3-Point		F-Throw		Rebounds													
		GP-GS	MIN	AVG	FG-FGA	FG%	3FG-3FGA	3FG%	FT-FTA	FT%	OFF	DEF	TOT	AVG	PF	DQ	A	TO	BLK	STL	PTS	AVG		
2	JORDAN, Jerkaila	4-4	129:48	32.5	27-64	.422	2-20	.100	9-15	.600	7	26	33	8.3	9	0	8	7	2	5	65	16.3		
4	RUSSELL, Eniya	4-4	113:15	28.3	21-44	.477	1-10	.100	3-8	.375	2	15	17	4.3	9	0	13	7	2	0	46	11.5		
15	OKOT, Madina	4-4	86:55	21.7	19-24	.792	0-0	.000	5-8	.625	15	20	35	8.8	11	0	0	16	4	1	43	10.8		
21	POWE, Debreasha	4-4	130:20	32.6	9-27	.333	9-23	.391	4-6	.667	3	10	13	3.3	5	0	3	4	4	5	31	7.8		
24	MONTAGUE, Qunirah	4-0	46:56	11.7	13-26	.500	0-3	.000	3-4	.750	12	10	22	5.5	4	0	3	4	0	3	29	7.3		
1	MCPHAUL, Destiney	4-0	83:46	20.9	7-14	.500	0-3	.000	8-10	.800	0	8	8	2.0	9	0	10	5	0	3	22	5.5		
0	DESHIELDS, Denim	4-4	105:11	26.3	3-16	.188	2-9	.222	11-13	.846	1	8	9	2.3	11	0	16	12	0	3	19	4.8		
3	WARD, Terren	4-0	16:18	4.1	1-7	.143	0-3	.000	7-8	.875	2	5	7	1.8	3	0	0	3	0	1	9	2.3		
14	THOMAS, Kayla	4-0	24:11	6.0	4-7	.571	0-0	.000	1-1	1.000	6	2	8	2.0	1	0	0	0	1	0	9	2.3		
5	PRATER, Chandler	4-0	58:10	14.5	1-8	.125	1-2	.500	2-4	.500	4	8	12	3.0	8	0	1	8	1	3	5	1.3		
6	EDWARDS, Shakirah	1-0	04:16	4.3	0-1	.000	0-1	.000	0-0	.000	0	0	0	0.0	0	0	0	0	1	0	0	0.0		
8	CARRIERE, Anaisha	1-0	00:53	0.9	0-0	.000	0-0	.000	0-0	.000	0	0	0	0.0	0	0	0	0	0	0	0	0.0		
Team											3	10	13											
Total		4	800		105-238	.441	15-74	.203	53-77	.688	55	122	177	44.3	70	0	54	66	15	24	278	69.5		
Opponents		4	800		74-224	.330	22-95	.232	49-69	.710	33	90	123	30.8	81	4	47	68	6	23	219	54.8		

Team Statistics

	MS	OPP
Scoring	278	219
Points per game	69.5	54.8
Scoring margin	+14.8	-
Field goals-att	105-238	74-224
Field goal pct	.441	.330
3 point fg-att	15-74	22-95
3-point FG pct	.203	.232
3-pt FG made per game	3.8	5.5
Free throws-att	53-77	49-69
Free throw pct	.688	.710
F-Throws made per game	13.3	12.3
Rebounds	177	123
Rebounds per game	44.3	30.8
Rebounding margin	+13.5	-
Assists	54	47
Assists per game	13.5	11.8
Turnovers	66	68
Turnovers per game	16.5	17.0
Turnover margin	+0.5	-
Assist/turnover ratio	0.8	0.7
Steals	24	23
Steals per game	6.0	5.8
Blocks	15	6
Blocks per game	3.8	1.5
Winning streak	4	-
Home win streak	0	-
Attendance	0	0
Home games-Avg/Game	0-0	0-0
Neutral site-Avg/Game	-	4-1748

Team Results

Date	Opponent		Score	Att.
11/24/2024	vs Jacksonville	W	80-35	1310
11/28/2024	vs Utah	W	66-62	802
11/29/2024	vs South Fla.	W	59-52	1034
12/14/2024	vs Belmont	W	73-70	3846



2024-25 Mississippi St. Women's Basketball  
Combined Team Statistics  
Won games

Game Records

Record	Overall	Home	Away	Neutral
ALL GAMES	13-0	6-0	3-0	4-0
CONFERENCE	0-0	0-0	0-0	0-0
NON-CONFERENCE	13-0	6-0	3-0	4-0

Score by Periods

Team	1st	2nd	3rd	4th	OT	TOT
Mississippi St.	268	241	272	248	0	1029
Opponents	163	150	147	188	0	648

Team Box Score

No.	Player				Total		3-Point		F-Throw		Rebounds													
		GP-GS	MIN	AVG	FG-FGA	FG%	3FG-3FGA	3FG%	FT-FTA	FT%	OFF	DEF	TOT	AVG	PF	DQ	A	TO	BLK	STL	PTS	AVG		
2	JORDAN, Jerkaila	13-13	365:28	28.1	72-175	.411	12-58	.207	23-33	.697	25	65	90	6.9	24	0	36	20	14	19	179	13.8		
15	OKOT, Madina	13-13	280:52	21.6	78-104	.750	0-0	.000	21-34	.618	54	68	122	9.4	31	0	7	38	12	17	177	13.6		
4	RUSSELL, Eniya	13-12	335:57	25.8	68-139	.489	15-53	.283	18-29	.621	9	52	61	4.7	26	0	52	39	4	10	169	13.0		
21	POWE, Debreasha	11-11	336:30	30.6	39-82	.476	26-55	.473	8-11	.727	11	27	38	3.5	15	0	18	10	11	13	112	10.2		
1	MCPHAUL, Destiney	12-1	274:16	22.9	30-57	.526	10-25	.400	20-28	.714	1	32	33	2.8	21	0	30	22	2	17	90	7.5		
0	DESHIELDS, Denim	13-13	353:31	27.2	19-57	.333	9-30	.300	22-25	.880	7	15	22	1.7	20	0	55	35	1	18	69	5.3		
24	MONTAGUE, Qunirah	13-0	159:42	12.3	31-64	.484	0-7	.000	7-14	.500	23	37	60	4.6	17	0	8	10	4	7	69	5.3		
5	PRATER, Chandler	13-2	232:26	17.9	21-54	.389	10-24	.417	11-14	.786	11	43	54	4.2	21	1	18	24	3	9	63	4.8		
3	WARD, Terren	11-0	99:16	9.0	14-35	.400	3-14	.214	14-17	.824	7	20	27	2.5	8	0	2	5	3	3	45	4.1		
14	THOMAS, Kayla	13-0	109:40	8.4	15-24	.625	0-0	.000	8-9	.889	15	5	20	1.5	8	0	2	3	7	1	38	2.9		
6	EDWARDS, Shakirah	8-0	41:39	5.2	4-10	.400	2-6	.333	2-2	1.000	1	3	4	0.5	3	0	5	5	3	2	12	1.5		
8	CARRIERE, Anaisha	6-0	10:38	1.8	2-6	.333	1-4	.250	1-3	.333	2	0	2	0.3	1	0	0	1	0	0	6	1.0		
Team											18	20	38											
Total		13	2600		393-807	.487	88-276	.319	155-219	.708	184	387	571	43.9	195	1	233	212	64	116	1029	79.2		
Opponents		13	2600		227-720	.315	67-285	.235	127-182	.698	124	260	384	29.5	233	5	125	255	22	88	648	49.8		

Team Statistics

	MS	OPP
Scoring	1029	648
Points per game	79.2	49.8
Scoring margin	+29.3	-
Field goals-att	393-807	227-720
Field goal pct	.487	.315
3 point fg-att	88-276	67-285
3-point FG pct	.319	.235
3-pt FG made per game	6.8	5.2
Free throws-att	155-219	127-182
Free throw pct	.708	.698
F-Throws made per game	11.9	9.8
Rebounds	571	384
Rebounds per game	43.9	29.5
Rebounding margin	+14.4	-
Assists	233	125
Assists per game	17.9	9.6
Turnovers	212	255
Turnovers per game	16.3	19.6
Turnover margin	+3.3	-
Assist/turnover ratio	1.1	0.5
Steals	116	88
Steals per game	8.9	6.8
Blocks	64	22
Blocks per game	4.9	1.7
Winning streak	13	-
Home win streak	6	-
Attendance	28371	1730
Home games-Avg/Game	6-4729	3-577
Neutral site-Avg/Game	-	4-1748

Team Results

Date	Opponent		Score	Att.
11/07/2024	Memphis	W	100-56	4971
11/10/2024	Alcorn	W	73-45	4504
11/13/2024	Alabama St.	W	83-29	6585
11/17/2024	Chattanooga	W	69-44	4037
11/20/2024	Mercer	W	81-44	4003
11/24/2024	vs Jacksonville	W	80-35	1310
11/28/2024	vs Utah	W	66-62	802
11/29/2024	vs South Fla.	W	59-52	1034
12/08/2024	at Chicago St.	W	102-42	235
12/14/2024	vs Belmont	W	73-70	3846
12/17/2024	at ULM	W	78-70	1095
12/20/2024	at UMES	W	70-52	400
12/29/2024	South Carolina St.	W	95-47	4271





2024-25 Mississippi St. Women's Basketball  
Combined Team Statistics  
Lost games

Game Records

Record	Overall	Home	Away	Neutral
ALL GAMES	0-3	0-1	0-2	0-0
CONFERENCE	0-2	0-1	0-1	0-0
NON-CONFERENCE	0-1	0-0	0-1	0-0

Score by Periods

Team	1st	2nd	3rd	4th	OT	TOT
Mississippi St.	56	52	45	59	0	212
Opponents	54	71	67	72	0	264

Team Box Score

No.	Player				Total		3-Point		F-Throw		Rebounds														
		GP-GS	MIN	AVG	FG-FGA	FG%	3FG-3FGA	3FG%	FT-FTA	FT%	OFF	DEF	TOT	AVG	PF	DQ	A	TO	BLK	STL	PTS	AVG			
2	JORDAN, Jerkaila	3-3	96:46	32.3	26-58	.448	5-11	.455	9-11	.818	4	12	16	5.3	4	0	2	4	2	6	66	22.0			
4	RUSSELL, Eniya	3-3	88:17	29.4	17-39	.436	2-9	.222	7-9	.778	4	15	19	6.3	9	0	12	13	0	1	43	14.3			
1	MCPHAUL, Destiney	2-0	50:06	25.0	9-19	.474	2-5	.400	4-4	1.000	2	7	9	4.5	6	1	8	2	1	2	24	12.0			
24	MONTAGUE, Qunirah	3-0	44:13	14.7	7-9	.778	0-0	.000	4-5	.800	3	3	6	2.0	2	0	0	2	0	1	18	6.0			
5	PRATER, Chandler	3-0	66:17	22.1	7-15	.467	0-2	.000	3-4	.750	0	12	12	4.0	4	0	5	5	2	3	17	5.7			
15	OKOT, Madina	3-3	54:50	18.3	7-16	.438	0-0	.000	0-0	.000	3	12	15	5.0	9	1	0	6	3	0	14	4.7			
0	DESHIELDS, Denim	3-3	87:06	29.0	5-12	.417	2-4	.500	0-1	.000	1	5	6	2.0	6	0	9	10	1	1	12	4.0			
21	POWE, Debreasha	3-3	80:21	26.8	4-16	.250	4-11	.364	0-0	.000	1	8	9	3.0	4	0	1	3	0	2	12	4.0			
3	WARD, Terren	2-0	13:38	6.8	2-3	.667	0-1	.000	0-0	.000	3	0	3	1.5	3	0	0	1	1	0	4	2.0			
14	THOMAS, Kayla	3-0	17:32	5.8	1-3	.333	0-0	.000	0-3	.000	1	1	2	0.7	1	0	1	1	0	0	2	0.7			
6	EDWARDS, Shakirah	1-0	00:54	0.9	0-0	.000	0-0	.000	0-0	.000	0	0	0	0.0	0	0	0	0	0	0	0	0.0			
Team											3	4	7												
Total		3	600		85-190	.447	15-43	.349	27-37	.730	25	79	104	34.7	48	2	38	47	10	16	212	70.7			
Opponents		3	600		91-199	.457	40-92	.435	42-48	.875	29	79	108	36.0	42	0	57	29	15	24	264	88.0			

Team Statistics

	MS	OPP
Scoring	212	264
Points per game	70.7	88.0
Scoring margin	-17.3	-
Field goals-att	85-190	91-199
Field goal pct	.447	.457
3 point fg-att	15-43	40-92
3-point FG pct	.349	.435
3-pt FG made per game	5.0	13.3
Free throws-att	27-37	42-48
Free throw pct	.730	.875
F-Throws made per game	9.0	14.0
Rebounds	104	108
Rebounds per game	34.7	36.0
Rebounding margin	-1.3	-
Assists	38	57
Assists per game	12.7	19.0
Turnovers	47	29
Turnovers per game	15.7	9.7
Turnover margin	-6.0	-
Assist/turnover ratio	0.8	2.0
Steals	16	24
Steals per game	5.3	8.0
Blocks	10	15
Blocks per game	3.3	5.0
Winning streak	0	-
Home win streak	0	-
Attendance	6164	6007
Home games-Avg/Game	1-6164	2-3004
Neutral site-Avg/Game	-	0-0

Team Results

Date	Opponent		Score	Att.
12/04/2024	at Georgia Tech	L	75-78	1514
01/02/2025	at Kentucky	L	69-91	4493
01/05/2025	South Carolina	L	68-95	6164



**2024-25 Mississippi St. Women's Basketball**  
**Category Leaders**  
**All games**

Page 1/3  
as of Jan 07, 2025

**Points**

##	Player	G	Pts	Pts/G
2	Jordan, Jerkaila	16	245	15.3
4	Russell, Eniya	16	212	13.3
15	Okot, Madina	16	191	11.9
21	Powe, Debreasha	14	124	8.9
1	McPhaul, Destiney	14	114	8.1
24	Montague, Quanirah	16	87	5.4
0	DeShields, Denim	16	81	5.1
5	Prater, Chandler	16	80	5.0
3	Ward, Terren	13	49	3.8
14	Thomas, Kayla	16	40	2.5
6	Edwards, Shakirah	9	12	1.3
8	Carriere, Anaisha	6	6	1.0

**Scoring Average**

##	Player	G	Pts	Pts/G
2	Jordan, Jerkaila	16	245	15.3
4	Russell, Eniya	16	212	13.3
15	Okot, Madina	16	191	11.9
21	Powe, Debreasha	14	124	8.9
1	McPhaul, Destiney	14	114	8.1
24	Montague, Quanirah	16	87	5.4
0	DeShields, Denim	16	81	5.1
5	Prater, Chandler	16	80	5.0
3	Ward, Terren	13	49	3.8
14	Thomas, Kayla	16	40	2.5
6	Edwards, Shakirah	9	12	1.3
8	Carriere, Anaisha	6	6	1.0

**Field Goal Percentage**

##	Player	FG	Att	Pct
15	Okot, Madina	85	120	.708
14	Thomas, Kayla	16	27	.593
24	Montague, Quanirah	38	73	.521
1	McPhaul, Destiney	39	76	.513
4	Russell, Eniya	85	178	.478
21	Powe, Debreasha	43	98	.439
3	Ward, Terren	16	38	.421
2	Jordan, Jerkaila	98	233	.421
5	Prater, Chandler	28	69	.406
6	Edwards, Shakirah	4	10	.400
0	DeShields, Denim	24	69	.348
8	Carriere, Anaisha	2	6	.333

**Field Goal Attempts**

##	Player	G	Att	Att/G
2	Jordan, Jerkaila	16	233	14.6
4	Russell, Eniya	16	178	11.1
15	Okot, Madina	16	120	7.5
21	Powe, Debreasha	14	98	7.0
1	McPhaul, Destiney	14	76	5.4

**Field Goals Made**

##	Player	G	Made	Made/G
2	Jordan, Jerkaila	16	98	6.1
4	Russell, Eniya	16	85	5.3
15	Okot, Madina	16	85	5.3
21	Powe, Debreasha	14	43	3.1
1	McPhaul, Destiney	14	39	2.8

**3-Point FG Percentage**

##	Player	3FG	Att	Pct
21	Powe, Debreasha	30	66	.455
1	McPhaul, Destiney	12	30	.400
5	Prater, Chandler	10	26	.385
6	Edwards, Shakirah	2	6	.333
0	DeShields, Denim	11	34	.324
4	Russell, Eniya	17	62	.274
8	Carriere, Anaisha	1	4	.250
2	Jordan, Jerkaila	17	69	.246
3	Ward, Terren	3	15	.200

**3-Point FG Attempts**

##	Player	G	Att	Att/G
2	Jordan, Jerkaila	16	69	4.3
21	Powe, Debreasha	14	66	4.7
4	Russell, Eniya	16	62	3.9
0	DeShields, Denim	16	34	2.1
1	McPhaul, Destiney	14	30	2.1

**3-Point FG Made**

##	Player	G	Made	Made/G
21	Powe, Debreasha	14	30	2.1
2	Jordan, Jerkaila	16	17	1.1
4	Russell, Eniya	16	17	1.1
1	McPhaul, Destiney	14	12	0.9
0	DeShields, Denim	16	11	0.7



**2024-25 Mississippi St. Women's Basketball  
Category Leaders  
All games**

Page 2/3  
as of Jan 07, 2025

**Free Throw Percentage**

##	Player	Made	Att	Pct
6	Edwards, Shakirah	2	2	1.000
0	DeShields, Denim	22	26	.846
3	Ward, Terren	14	17	.824
5	Prater, Chandler	14	18	.778
1	McPhaul, Destiney	24	32	.750
2	Jordan, Jerkaila	32	44	.727
21	Powe, Debreasha	8	11	.727
14	Thomas, Kayla	8	12	.667
4	Russell, Eniya	25	38	.658
15	Okot, Madina	21	34	.618
24	Montague, Quanirah	11	19	.579
8	Carriere, Anaisha	1	3	.333

**Free Throw Attempts**

##	Player	G	Att	Att/G
2	Jordan, Jerkaila	16	44	2.8
4	Russell, Eniya	16	38	2.4
15	Okot, Madina	16	34	2.1
1	McPhaul, Destiney	14	32	2.3
0	DeShields, Denim	16	26	1.6

**Free Throws Made**

##	Player	G	Made	Made/G
2	Jordan, Jerkaila	16	32	2.0
4	Russell, Eniya	16	25	1.6
1	McPhaul, Destiney	14	24	1.7
0	DeShields, Denim	16	22	1.4
15	Okot, Madina	16	21	1.3

**Rebounds**

##	Player	G	Reb	Reb/G
15	Okot, Madina	16	137	8.6
2	Jordan, Jerkaila	16	106	6.6
4	Russell, Eniya	16	80	5.0
24	Montague, Quanirah	16	66	4.1
5	Prater, Chandler	16	66	4.1

**Assists**

##	Player	G	Ast	Ast/G
4	Russell, Eniya	16	64	4.0
0	DeShields, Denim	16	64	4.0
2	Jordan, Jerkaila	16	38	2.4
1	McPhaul, Destiney	14	38	2.7
5	Prater, Chandler	16	23	1.4

**Rebounds Average**

##	Player	G	Reb	Reb/G
15	Okot, Madina	16	137	8.6
2	Jordan, Jerkaila	16	106	6.6
4	Russell, Eniya	16	80	5.0
24	Montague, Quanirah	16	66	4.1
5	Prater, Chandler	16	66	4.1

**Steals**

##	Player	G	Stl	Stl/G
2	Jordan, Jerkaila	16	25	1.6
1	McPhaul, Destiney	14	19	1.4
0	DeShields, Denim	16	19	1.2
15	Okot, Madina	16	17	1.1
21	Powe, Debreasha	14	15	1.1

**Offensive Rebounds**

##	Player	G	OReb	OReb/G
15	Okot, Madina	16	57	3.6
2	Jordan, Jerkaila	16	29	1.8
24	Montague, Quanirah	16	26	1.6
14	Thomas, Kayla	16	16	1.0
4	Russell, Eniya	16	13	0.8

**Blocked Shots**

##	Player	G	Blk	Blk/G
2	Jordan, Jerkaila	16	16	1.0
15	Okot, Madina	16	15	0.9
21	Powe, Debreasha	14	11	0.8
14	Thomas, Kayla	16	7	0.4
5	Prater, Chandler	16	5	0.3

**Defensive Rebounds**

##	Player	G	DReb	DReb/G
15	Okot, Madina	16	80	5.0
2	Jordan, Jerkaila	16	77	4.8
4	Russell, Eniya	16	67	4.2
5	Prater, Chandler	16	55	3.4
24	Montague, Quanirah	16	40	2.5

**Minutes**

##	Player	G	Min	Min/G
2	Jordan, Jerkaila	16	462	28:53
0	DeShields, Denim	16	441	27:32
4	Russell, Eniya	16	424	26:31
21	Powe, Debreasha	14	417	29:46
15	Okot, Madina	16	336	20:59



2024-25 Mississippi St. Women's Basketball  
Category Leaders  
All games

Page 3/3  
as of Jan 07, 2025

Fouls

##	Player	G	PF	PF/G
15	Okot, Madina	16	40	2.5
4	Russell, Eniya	16	35	2.2
2	Jordan, Jerkaila	16	28	1.8
1	McPhaul, Destiney	14	27	1.9
0	DeShields, Denim	16	26	1.6

Turnovers

##	Player	G	TO	TO/G
4	Russell, Eniya	16	52	3.3
0	DeShields, Denim	16	45	2.8
15	Okot, Madina	16	44	2.8
5	Prater, Chandler	16	29	1.8
2	Jordan, Jerkaila	16	24	1.5

Foul Outs

##	Player	G	FO
15	Okot, Madina	16	1
1	McPhaul, Destiney	14	1
5	Prater, Chandler	16	1

2024-25 NCAA TEAM RANKING SUMMARIES (AS OF Jan. 7)

Statistic	National Rank	Conference Rank	Value	National Leader	Value	Conference Leader	Value
Assist/Turnover Ratio (353 ranked)	66	10	1.05	UConn	2.07	Kentucky	1.61
Assists Per Game (353 ranked)	39	7	16.9	Kansas St.	23.0	Oklahoma	22.6
Bench Points Per Game (353 ranked)	84	10	23.8	South Carolina	42.7	South Carolina	42.7
Blocks Per Game (353 ranked)	32	7	4.6	Kentucky	7.7	Kentucky	7.7
Field Goal Percentage (353 ranked)	17	5	47.9	Kansas St.	50.9	Texas	49.5
Field Goal Percentage Defense (353 ranked)	10	3	34.6	Kansas St.	31.7	LSU	33.8
Fouls Per Game (353 ranked)	77	4	15.2	NC State	12.2	South Carolina	13.3
Free Throw Attempts Per Game (353 ranked)	203	15	16.00	Michigan St.	25.71	Texas	25.63
Free Throw Percentage (353 ranked)	156	9	71.1	Kent St.	84.1	Kentucky	80.3
Free Throws Made Per Game (353 ranked)	190	16	11.38	Texas	19.38	Texas	19.38
Rebound Margin (353 ranked)	12	5	11.4	UCLA	18.4	Oklahoma	17.5
Rebounds (Defensive) Per Game (353 ranked)	22	4	29.1	Oklahoma	33.9	Oklahoma	33.9
Rebounds (Offensive) Per Game (353 ranked)	103	9	13.1	Tennessee	20.9	Tennessee	20.9
Rebounds Per Game (349 ranked)	30	6	42.19	Oklahoma Troy	49.93 49.93	Oklahoma	49.93
Scoring Defense (353 ranked)	50	6	57.0	Ole Miss	48.4	Ole Miss	48.4
Scoring Margin (349 ranked)	31	10	20.6	Texas	34.9	Texas	34.9
Scoring Offense (353 ranked)	39	11	77.6	Tennessee	97.3	Tennessee	97.3
Steals Per Game (353 ranked)	179	12	8.3	Longwood	15.6	Tennessee	14.9
Three Point Attempts Per Game (353 ranked)	175	7	19.9	Tennessee	36.5	Tennessee	36.5
Three Point Percentage (353 ranked)	133	10	32.3	Notre Dame	44.3	Missouri	38.2
Three Point Percentage Defense (353 ranked)	105	7	28.4	Bradley	21.3	Ole Miss	25.1
Three Pointers Per Game (353 ranked)	157	9	6.4	Tennessee	12.1	Tennessee	12.1
Turnover Margin (353 ranked)	127	10	1.56	Ohio St.	12.79	Tennessee	12.64
Turnovers Forced Per Game (353 ranked)	140	10	17.75	Tennessee	27.64	Tennessee	27.64
Turnovers Per Game (353 ranked)	153	12	16.2	Colorado St.	9.4	South Carolina	11.6
Winning Percentage (351 ranked)	38	9	81.3	5 teams tied	100.0	LSU	100.0



2024-25 NCAA INDIVIDUAL RANKING SUMMARIES (AS OF Jan. 7)

Statistic	Player	National Rank	Conference Rank	Value	National Leader	Value	Conference Leader	Value
Assist/Turnover Ratio (250 ranked)	Denim DeShields	176	15	1.42	McKelle Meek, Portland	4.87	Rori Harmon, Texas	3.61
	Eniya Russell	239	20	1.23				
Assists (145 ranked)	Denim DeShields	76	9	64	Serena Sundell, Kansas St.	119	Georgia Amooore, Kentucky	104
	Eniya Russell	76	9	64				
Assists Per Game (249 ranked)	Denim DeShields	119	8	4.0	Serena Sundell, Kansas St.	7.4	Georgia Amooore, Kentucky	7.4
Blocks (141 ranked)	Jerkaila Jordan	141	14	16	Sedona Prince, TCU	54	Clara Strack, Kentucky	36
	Jerkaila Jordan	193	17	1.00				
Blocks Per Game (241 ranked)	Madina Okot	232	19	0.94	Sedona Prince, TCU	3.60	Clara Strack, Kentucky	2.57
Double Doubles (42 ranked)	Madina Okot	42	7	5	Aneesah Morrow, LSU	15	Aneesah Morrow, LSU	15
Field Goal Attempts (146 ranked)	Jerkaila Jordan	25	5	233	Diamond Johnson, Norfolk St.	295	Izzy Higginbottom, Arkansas	280
Field Goal Percentage (250 ranked)	Madina Okot	1	1	70.8	Madina Okot, Mississippi St.	70.8	Madina Okot, Mississippi St.	70.8
	Eniya Russell	122	14	47.8				
	Jerkaila Jordan	222	19	42.1				
Field Goals (148 ranked)	Jerkaila Jordan	56	12	98	Audi Crooks, Iowa St.	153	Khamil Pierre, Vanderbilt	148
	Madina Okot	110	17	85				
	Eniya Russell	110	17	85				
Free Throw Attempts (148 ranked)					S'Mya Nichols, Kansas	152	Izzy Higginbottom, Arkansas	133
Free Throw Percentage (247 ranked)					VianÃ Cumber, New Mexico	97.9	Mikaylah Williams, LSU	93.8
Free Throws (139 ranked)					S'Mya Nichols, Kansas	125	Izzy Higginbottom, Arkansas	121
Minutes Per Game (150 ranked)					DeeDee Hagemann, Memphis	38.17	Georgia Amooore, Kentucky	35.26
Points (198 ranked)	Jerkaila Jordan	86	14	245	Izzy Higginbottom, Arkansas	404	Izzy Higginbottom, Arkansas	404
	Eniya Russell	184	21	212				
Points Per Game (250 ranked)	Jerkaila Jordan	160	16	15.3	Ta'Niya Latson, Florida St.	27.9	Izzy Higginbottom, Arkansas	23.8
Rebounds (146 ranked)	Madina Okot	41	7	137	Aneesah Morrow, LSU	238	Aneesah Morrow, LSU	238
Rebounds (Defensive) Per Game (30 ranked)					Laura Ziegler, Saint Joseph's	9.5	Aneesah Morrow, LSU	9.0
Rebounds (Offensive) Per Game (30 ranked)					Gift Uchenna, Southern Ill.	5.9	Aneesah Morrow, LSU	5.0
Rebounds Per Game (250 ranked)	Madina Okot	76	8	8.6	Aneesah Morrow, LSU	14.0	Aneesah Morrow, LSU	14.0
Steals (136 ranked)					Kiki McIntyre, Longwood	62	Khamil Pierre, Vanderbilt	52
Steals Per Game (250 ranked)					Megan McConnell, Duquesne	4.14	Talaysia Cooper, Tennessee	3.64
Three Point Attempts (150 ranked)					Madison Conner, TCU	141	Aaliyah Nye, Alabama	126
Three Point Percentage (171 ranked)	Debreasha Powe	13	1	45.5	Avery Vansickle, SFA	53.8	Dazia Lawrence, Kentucky Debreasha Powe, Mississippi St.	45.5 45.5
Three Pointers (130 ranked)	Debreasha Powe	121	14	30	Alyssa Durazo-Frescas, Grand Canyon	66	Aaliyah Nye, Alabama	57
Three Pointers Per Game (243 ranked)	Debreasha Powe	125	13	2.14	Alyssa Durazo-Frescas, Grand Canyon	4.13	Aaliyah Nye, Alabama	3.56
Triple Doubles (5 ranked)					Olivia Miles, Notre Dame	3	Payton Verhulst, Oklahoma	1

2024-25 POINTS - REBOUNDS - ASSISTS STATISTICS

Opponent	Date	Score		0	1	2	3	4	5	6	8	14	15	21
				DESHIELDS,	MCPHAUL,DE	JORDAN,JER	WARD,TERRE	RUSSELL,EN	PRATER,CHA	EDWARDS,SH	CARRIERE,A	THOMAS,KAY	OKOT,MADIN	POWE,DEBRE
Memphis	11/07/2024	100-56	W	9-1-2	11-4-3	2-6-3	0-1-0	26-3-1	9-9-1	4-0-0	2-2-0	2-1-1	14-17-0	16-7-4
Alcorn	11/10/2024	73-45	W	5-1-2	15-2-2	20-7-4	DNP	8-10-2	5-7-0	0-0-0	DNP	5-2-0	1-6-0	9-3-2
Alabama St.	11/13/2024	83-29	W	0-2-4	7-3-0	5-8-2	14-8-1	16-1-8	3-1-2	0-0-1	0-0-0	1-0-0	17-12-1	14-6-2
Chattanooga	11/17/2024	69-44	W	10-3-3	4-1-1	12-8-2	0-1-0	19-7-4	0-3-2	DNP	0-0-0	4-2-1	12-6-0	8-2-0
Mercer	11/20/2024	81-44	W	3-1-5	8-4-2	15-11-5	4-3-0	8-6-6	3-3-3	0-1-2	0-0-0	4-0-0	15-8-2	13-5-1
vs Jacksonville	11/24/2024	80-35	W	2-2-4	6-4-4	12-10-2	9-7-0	12-3-3	1-3-1	0-0-0	0-0-0	4-4-0	11-7-0	6-5-2
vs Utah	11/28/2024	66-62	W	6-2-6	0-2-3	9-2-3	0-0-0	13-4-4	4-6-0	DNP	DNP	2-1-0	15-8-0	13-4-0
vs South Fla.	11/29/2024	59-52	W	4-1-5	3-0-1	20-6-2	0-0-0	10-7-3	0-2-0	DNP	DNP	3-3-0	6-5-0	7-2-0
at Georgia Tech	12/04/2024	75-78	L	5-3-3	DNP	25-5-2	DNP	18-9-9	10-6-3	DNP	DNP	2-0-0	6-5-0	9-6-0
at Chicago St.	12/08/2024	102-42	W	4-1-7	DNP	21-5-3	DNP	17-5-5	14-5-4	8-2-0	DNP	4-3-0	18-11-0	8-1-4
vs Belmont	12/14/2024	73-70	W	7-4-1	13-2-2	24-15-1	0-0-0	11-3-3	0-1-0	DNP	DNP	0-0-0	11-15-0	5-2-1
at ULM	12/17/2024	78-70	W	3-0-6	3-3-5	23-4-2	2-2-0	2-2-1	6-3-2	DNP	DNP	5-1-0	15-14-2	13-1-2
at UMES	12/20/2024	70-52	W	8-2-1	6-4-3	6-4-4	4-1-1	16-10-6	4-3-3	0-0-0	DNP	0-0-0	26-7-0	DNP
South Carolina St.	12/29/2024	95-47	W	8-2-9	14-4-4	10-4-3	12-4-0	11-0-6	14-8-0	0-1-2	4-0-0	4-3-0	16-6-2	DNP
at Kentucky	01/02/2025	69-91	L	5-1-3	10-6-6	17-5-0	2-2-0	13-6-2	5-4-1	DNP	DNP	0-2-1	4-2-0	0-1-0
South Carolina	01/05/2025	68-95	L	2-2-3	14-3-2	24-6-0	2-1-0	12-4-1	2-2-1	0-0-0	DNP	0-0-0	4-8-0	3-2-1

Opponent	Date	Score		24
				MONTAGUE,Q
Memphis	11/07/2024	100-56	W	5-8-0
Alcorn	11/10/2024	73-45	W	5-2-0
Alabama St.	11/13/2024	83-29	W	6-5-1
Chattanooga	11/17/2024	69-44	W	0-1-0
Mercer	11/20/2024	81-44	W	8-3-0
vs Jacksonville	11/24/2024	80-35	W	17-7-1
vs Utah	11/28/2024	66-62	W	4-5-2
vs South Fla.	11/29/2024	59-52	W	6-8-0
at Georgia Tech	12/04/2024	75-78	L	0-0-0
at Chicago St.	12/08/2024	102-42	W	8-11-2
vs Belmont	12/14/2024	73-70	W	2-2-0
at ULM	12/17/2024	78-70	W	6-6-0
at UMES	12/20/2024	70-52	W	0-1-1
South Carolina St.	12/29/2024	95-47	W	2-1-1
at Kentucky	01/02/2025	69-91	L	13-5-0
South Carolina	01/05/2025	68-95	L	5-1-0

2024-25 EXTENDED TEAM BOX SCORE STATISTICS

No.	Player	Total					3-Point			F-Throw		Rebounds															
		GP-GS	MIN	AVG	FG-FGA	FG%	3FG-3FGA	3FG%	FT-FTA	FT%	OFF	DEF	TOT	AVG	PF	DQ	A	A/G	TO	TO/G	A/TO	BLK	BLK/G	STL	STL/G	PTS	AVG
2	JORDAN, Jerkaila	16-16	462:14	28.9	98-233	.421	17-69	.246	32-44	.727	29	77	106	6.6	28	0	38	2.38	24	1.50	1.58	16	1.00	25	1.56	245	15.3
4	RUSSELL, Eniya	16-15	424:14	26.5	85-178	.478	17-62	.274	25-38	.658	13	67	80	5.0	35	0	64	4.00	52	3.25	1.23	4	0.25	11	0.69	212	13.3
15	OKOT, Madina	16-16	335:42	21.0	85-120	.708	0-0	.000	21-34	.618	57	80	137	8.6	40	1	7	0.44	44	2.75	0.16	15	0.94	17	1.06	191	11.9
21	POWE, Debreasha	14-14	416:51	29.8	43-98	.439	30-66	.455	8-11	.727	12	35	47	3.4	19	0	19	1.36	13	0.93	1.46	11	0.79	15	1.07	124	8.9
1	MCPHAUL, Destiney	14-1	324:22	23.2	39-76	.513	12-30	.400	24-32	.750	3	39	42	3.0	27	1	38	2.71	24	1.71	1.58	3	0.21	19	1.36	114	8.1
24	MONTAGUE, Qunirah	16-0	203:55	12.7	38-73	.521	0-7	.000	11-19	.579	26	40	66	4.1	19	0	8	0.50	12	0.75	0.67	4	0.25	8	0.50	87	5.4
0	DESHIELDS, Denim	16-16	440:37	27.5	24-69	.348	11-34	.324	22-26	.846	8	20	28	1.8	26	0	64	4.00	45	2.81	1.42	2	0.13	19	1.19	81	5.1
5	PRATER, Chandler	16-2	298:43	18.7	28-69	.406	10-26	.385	14-18	.778	11	55	66	4.1	25	1	23	1.44	29	1.81	0.79	5	0.31	12	0.75	80	5.0
3	WARD, Terren	13-0	112:54	8.7	16-38	.421	3-15	.200	14-17	.824	10	20	30	2.3	11	0	2	0.15	6	0.46	0.33	4	0.31	3	0.23	49	3.8
14	THOMAS, Kayla	16-0	127:13	8.0	16-27	.593	0-0	.000	8-12	.667	16	6	22	1.4	9	0	3	0.19	4	0.25	0.75	7	0.44	1	0.06	40	2.5
6	EDWARDS, Shakirah	9-0	42:33	4.7	4-10	.400	2-6	.333	2-2	1.000	1	3	4	0.4	3	0	5	0.56	5	0.56	1.00	3	0.33	2	0.22	12	1.3
8	CARRIERE, Anaisha	6-0	10:38	1.8	2-6	.333	1-4	.250	1-3	.333	2	0	2	0.3	1	0	0	0.00	1	0.17	0.00	0	0.00	0	0.00	6	1.0
Total		16	3200		478-997	.479	103-319	.323	182-256	.711	209	466	675	42.2	243	3	271	16.94	259	16.19	1.05	74	4.63	132	8.25	1241	77.6
Opponents		16	3200		318-919	.346	107-377	.284	169-230	.735	153	339	492	30.8	275	5	182	11.38	284	17.75	0.64	37	2.31	112	7.00	912	57.0

Score by Periods

Team	1st	2nd	3rd	4th	OT	TOT
Mississippi St.	324	293	317	307	0	1241
Opponents	217	221	214	260	0	912

2024-25 GAME-BY-GAME TEAM STATISTICS

	W/L	REC	1ST	2ND	3RD	4TH	OT	PTS	MAR	FG-FGA	FG%	3FG-3FGA	3FG%	FT-FTA	FT%	O-D-REB	MAR	PF	AST	TO	STL	BLK	ATT
MISSISSIPPI STATE	W, 100-56	1-0	23	13	34	30		100	+44	37-73	50.7	8-24	33.3	18-25	72.0	23-38-61	+28	19	15	13	7	9	4,971
Memphis 11/7			13	12	19	12		56		19-70	27.1	8-29	27.6	10-17	58.8	17-16-33		23	8	14	4	4	
MISSISSIPPI STATE	W, 73-45	2-0	26	18	22	7		73	+28	26-56	46.4	7-19	36.8	14-19	73.7	11-31-42	+13	15	12	20	11	6	4,504
Alcorn State 11/10			18	5	9	13		45		15-53	28.3	6-19	31.6	9-14	64.3	9-20-29		22	11	21	7	1	
MISSISSIPPI STATE	W, 83-29	3-0	25	18	17	23		83	+54	30-64	46.9	11-28	39.3	12-17	70.6	18-30-48	+19	10	22	17	15	1	6,585
Alabama State 11/13			7	9	1	12		29		11-49	22.4	4-22	18.2	3-5	60.0	9-20-29		16	5	26	7	1	
MISSISSIPPI STATE	W, 69-44	4-0	16	13	22	18		69	+25	23-55	41.8	3-17	17.6	20-21	95.2	12-28-40	+3	14	13	12	7	5	4,037
Chattanooga 11/17			8	16	7	13		44		16-59	27.1	7-29	24.1	5-9	55.6	17-20-37		17	7	19	4	2	
MISSISSIPPI STATE	W, 81-44	5-0	21	17	32	11		81	+37	33-63	52.4	10-22	45.5	5-10	50.0	11-37-48	+21	12	26	16	9	6	4,003
Mercer 11/20			10	8	7	19		44		15-54	27.8	1-17	5.9	13-15	86.7	4-23-27		14	9	16	7	2	
MISSISSIPPI STATE	W, 80-35	6-0	17	15	27	21		80	+45	30-66	45.5	3-23	13.0	17-22	77.3	20-37-57	+30	16	17	14	8	7	1,310
vs. Jacksonville 11/24			9	10	7	9		35		10-53	18.9	1-18	5.6	14-22	63.6	8-19-27		22	7	18	2	0	
MISSISSIPPI STATE	W, 66-62	7-0	26	17	11	12		66	+4	24-52	46.2	7-19	36.8	11-16	68.8	10-28-38	+9	22	18	22	9	3	802
vs. Utah 11/28			11	11	15	25		62		20-55	36.4	8-32	25.0	14-18	77.8	9-20-29		18	12	20	8	1	
MISSISSIPPI STATE	W, 59-52	8-0	13	16	14	16		59	+7	22-57	38.6	2-13	15.4	13-18	72.2	8-27-35	-6	15	11	11	6	4	1,034
vs. South Florida 11/29			16	15	8	13		52		22-60	36.7	4-16	25.0	4-8	50.0	11-30-41		18	16	18	5	4	
MISSISSIPPI STATE	L, 75-78	8-1	18	21	18	18		75	-3	32-59	54.2	7-17	41.2	4-6	66.7	3-35-38	+3	11	17	17	4	3	1,514
at Georgia Tech 12/4			16	18	23	21		78		30-79	38.0	12-38	31.6	6-6	100.0	12-23-35		11	14	6	12	2	
MISSISSIPPI STATE	W, 102-42	9-1	31	32	22	17		102	+60	41-75	54.7	13-30	43.3	7-9	77.8	20-29-49	+23	9	25	17	10	9	235
at Chicago State 12/8			9	8	16	9		42		17-59	28.8	2-23	8.7	6-8	75.0	12-14-26		15	3	23	9	2	
MISSISSIPPI STATE	W, 73-70	10-1	9	15	17	32		73	+3	29-63	46.0	3-19	15.8	12-21	57.1	17-30-47	+21	17	8	19	1	1	3,846
vs. Belmont 12/14			19	10	20	21		70		22-56	39.3	9-29	31.0	17-21	81.0	5-21-26		23	12	12	8	1	
MISSISSIPPI STATE	W, 78-70	11-1	20	18	20	20		78	+8	30-56	53.6	6-15	40.0	12-17	70.6	11-28-39	+9	17	20	20	7	7	1,095
at ULM 12/17			19	18	16	17		70		23-64	35.9	7-23	30.4	17-21	81.0	13-17-30		17	14	14	10	2	
MISSISSIPPI STATE	W, 70-52	12-1	18	19	14	19		70	+18	30-63	47.6	4-22	18.2	6-11	54.5	9-25-34	0	15	19	15	10	5	400
at UMES 12/20			14	15	10	13		52		19-50	38.0	5-17	29.4	9-14	64.3	8-26-34		15	13	25	9	2	
MISSISSIPPI STATE	W, 95-47	13-1	23	30	20	22		95	+48	38-64	59.4	11-25	44.0	8-13	61.5	14-19-33	+17	14	27	16	16	1	4,271
SCSU 12/29			10	13	12	12		47		18-38	47.4	5-11	45.5	6-9	66.7	2-14-16		13	8	28	8	0	
MISSISSIPPI STATE	L, 69-91	13-2	16	19	16	18		69	-22	26-73	35.6	4-15	26.7	13-18	72.2	14-22-36	-4	20	13	10	7	3	4,493
at Kentucky 1/2			25	24	18	24		91		26-55	47.3	18-33	54.5	21-25	84.0	8-32-40		18	23	14	4	10	
MISSISSIPPI STATE	L, 68-95	13-3	22	12	11	23		68	-27	27-58	46.6	4-11	36.4	10-13	76.9	8-22-30	-3	17	8	20	5	4	6,164
South Carolina 1/5			13	29	26	27		95		35-65	53.8	10-21	47.6	15-17	88.2	9-24-33		13	20	9	8	3	

2024-25 GAME-BY-GAME STATISTIC LEADERS

	RESULT	POINTS	REBOUNDS	ASSISTS	STEALS	BLOCKS	MINUTES
Memphis 11/7	100-56 (+44)	26 - Russell	17 - Okot	4 - Powe	3 - McPhaul	3 - Okot, Powe	31 - Powe
Alcorn State 11/10	73-45 (+28)	20 - Jordan	10 - Russell	4 - Jordan	2 - Jordan, Okot, Powe, Prater	2 - Okot, Thomas	35 - Powe
Alabama State 11/13	83-29 (+54)	17 - Okot	12 - Okot	8 - Russell	5 - Okot	1 - Ward	26 - Russell
Chattanooga 11/17	69-44 (+25)	19 - Russell	8 - Jordan	4 - Russell	2 - Jordan, Powe	1 - DeShields, Jordan, Montague, Powe, Ward	33 - Jordan
Mercer 11/20	81-44 (+37)	15 - Jordan, Okot	11 - Jordan	6 - Russell	3 - DeShields, Russell	2 - Okot	25 - Powe
vs. Jacksonville 11/24	80-35 (+45)	17 - Montague	10 - Jordan	4 - DeShields, McPhaul	3 - Jordan	2 - Powe	27 - DeShields, McPhaul, Powe
vs. Utah 11/28	66-62 (+4)	15 - Okot	8 - Okot	6 - DeShields	3 - Powe	2 - Okot	39 - Jordan
vs. South Florida 11/29	59-52 (+7)	20 - Jordan	8 - Montague	5 - DeShields	2 - Montague, Prater	2 - Powe	34 - Jordan
at Georgia Tech 12/4	75-78 (-3)	25 - Jordan	9 - Russell	9 - Russell	2 - Jordan	1 - DeShields, Jordan, Okot	40 - Powe
at Chicago State 12/8	102-42 (+60)	21 - Jordan	11 - Montague, Okot	7 - DeShields	3 - Jordan	5 - Jordan	30 - Jordan
vs. Belmont 12/14	73-70 (+3)	24 - Jordan	15 - Jordan	3 - Russell	1 - Jordan	1 - Jordan	35 - Powe
at ULM 12/17	78-70 (+8)	23 - Jordan	14 - Okot	4 - DeShields	3 - Okot	3 - Jordan	33 - Powe, DeShields
at UMS 12/20	70-52 (+18)	26 - Okot	10 - Russell	6 - Russell	3 - Jordan	2 - McPhaul, Jordan	31 - McPhaul
SCSU 12/29	95-47 (+48)	16 - Okot	8 - Prater	9 - DeShields	5 - McPhaul	1 - Russell	30 - Prater
at Kentucky 1/2	69-91 (-22)	17 - Jordan	6 - Russell, McPhaul	6 - McPhaul	2 - Jordan, McPhaul	2 - Prater	30 - Russell
South Carolina 1/5	68-95 (-27)	24 - Jordan	8 - Okot	3 - DeShields	2 - DeShields, McPhaul	2 - Okot	32 - Jordan

2024-25 GAMES LED IN

POINTS	REBOUNDS	ASSISTS	STEALS	BLOCKS	MINUTES
Jordan .....9 (6-3)	Okot.....6 (5-1)	DeShields.....7 (6-1)	Jordan .....8 (6-2)	Okot.....6 (4-2)	Powe.....6 (5-1)
Okot.....5 (5-0)	Jordan .....4 (4-0)	Russell .....6 (5-1)	Powe .....3 (3-0)	Jordan .....6 (5-1)	Jordan .....5 (4-1)
Russell .....2 (2-0)	Russell .....4 (2-2)	McPhaul .....2 (1-1)	Okot.....3 (3-0)	Powe.....4 (4-0)	McPhaul .....2 (2-0)
Montague.....1 (1-0)	Montague.....2 (2-0)	Jordan .....1 (1-0)	McPhaul .....4 (2-2)	DeShields.....2 (1-1)	Russell .....2 (1-1)
	Prater .....1 (1-0)	Powe.....1 (1-0)	Prater .....2 (2-0)	Ward.....2 (2-0)	DeShields.....1 (1-0)
	McPhaul .....1 (0-1)		DeShields.....2 (1-1)	Montague.....1 (1-0)	Prater .....1 (1-0)
			Montague.....1 (1-0)	Thomas.....1 (1-0)	
			Russell .....1 (1-0)	McPhaul .....1 (1-0)	
				Russell .....1 (1-0)	
				Prater .....1 (0-1)	

2024-25 PLUS/MINUS RATIO BREAKDOWN

	RESULT	DESHIELDS	MCPHAUL	JORDAN	WARD	RUSSELL	PRATER	EDWARDS	CARRIERE	OKOT	THOMAS	MONTAGUE	POWE
Memphis 11/7	100-56 (+44)	+29	+20	+12	+4	+30	+21	+11	+4	+18	+12	+23	+36
Alcorn State 11/10	73-45 (+28)	+21	+18	+20	-	+15	+13	+2	-	0	+21	+11	+19
Alabama State 11/13	83-29 (+54)	+50	+9	+37	+10	+54	+5	+1	-3	+44	+9	+1	+53
Chattanooga 11/17	69-44 (+25)	+21	+4	+27	-5	+22	0	-	0	+19	+4	+2	+31
Mercer 11/20	81-44 (+37)	+38	+6	+40	-7	+29	+11	-4	-6	+36	-10	+13	+39
vs. Jacksonville 11/24	80-35 (+45)	+30	+29	+34	+9	+27	+1	+11	+2	+20	+9	+23	+30
vs. Utah 11/28	66-62 (+4)	+3	+3	0	-1	+2	+6	-	-	+1	+3	0	+3
vs. South Florida 11/29	59-52 (+7)	+1	+9	+2	-2	+8	+1	-	-	-3	0	+10	+9
at Georgia Tech 12/4	75-78 (-3)	-6	-	-2	-	+9	-6	-	-	0	-5	-2	-3
at Chicago State 12/8	102-42 (+60)	+39	-	+55	-	+54	+30	+10	-	+31	+20	+23	+38
vs. Belmont 12/14	73-70 (+3)	0	+5	+12	-6	+11	-18	-	-	+7	-1	-5	+10
at ULM 12/17	78-70 (+8)	+8	+8	+7	+1	-2	-3	-	-	+9	-1	0	+13
at UMES 12/20	70-52 (+18)	+25	+14	+10	+5	+10	+8	0	-	+12	+2	+4	-
SCSU 12/29	95-47 (+48)	+33	+32	+31	+22	+27	+36	+6	+5	+22	+12	+14	-
at Kentucky 1/2	69-91 (-22)	-7	-11	-17	-5	-26	+2	-	-	-10	-7	-5	-24
South Carolina 1/5	68-95 (-27)	-11	-22	-31	-2	-21	-14	0	-	-12	-5	-10	-7
TOTALS		+274	+124	+237	+23	+249	+93	+37	+2	+194	+63	+102	+247
GAMES LED IN		2 (2-0)		4 (4-0)		2 (1-1)	3 (2-1)	1 (0-1)			1 (1-0)	1 (1-0)	3 (3-0)



2024-25 LEAD BREAKDOWN

	FIRST HALF			SECOND HALF/OT			FINAL			LARGEST		TIMES TIED	LEAD CHANGES	LED	TIME		BEST RUN
	MSU	OPP	MAR	MSU	OPP	MAR	MSU	OPP	MAR	LEAD	DEFICIT				TRAILED	TIED	
Memphis 11/7	36	25	+11	64	31	+33	100	56	+44	44 (4th, 0:08)	-	-	-	38:43	-	1:17	10 (4th, 5:56)
Alcorn State 11/10	44	23	+21	29	22	+7	73	45	+28	35 (4th, 8:21)	3 (1st, 8:54)	1	3	34:53	3:28	1:39	16 (2nd, 2:32)
Alabama State 11/13	43	16	+27	40	13	+27	83	29	+54	57 (4th, 4:43)	-	-	-	39:23	0:37	-	19 (4th, 6:46)
Chattanooga 11/17	29	24	+5	40	20	+20	69	44	+25	27 (4th, 2:37)	3 (1st, 8:41)	3	3	35:18	2:16	2:26	19 (2nd, 5:55)
Mercer 11/20	38	18	+20	43	26	+17	81	44	+37	45 (3rd, 0:10)	-	-	-	39:05	-	0:55	12 (3rd, 6:16)
vs. Jacksonville 11/24	32	19	+13	48	16	+32	80	35	+45	45 (4th, 0:25)	-	-	-	38:18	-	1:42	9 (3rd, 7:30)
vs. Utah 11/28	43	22	+21	23	40	-17	66	62	+4	24 (3rd, 7:09)	5 (1st, 9:04)	-	3	36:02	3:29	0:29	15 (4th, 1:23)
vs. South Florida 11/29	29	31	-2	30	21	+9	59	52	+7	7 (4th, 3:27)	6 (2nd, 9:11)	9	4	15:00	18:47	6:13	8 (3rd, 2:54)
at Georgia Tech 12/4	39	34	+5	36	44	-8	75	78	-3	7 (1st, 6:48)	5 (3rd, 4:33)	5	17	24:38	10:55	4:27	7 (1st, 6:48)
at Chicago State 12/8	63	17	+46	39	25	+14	102	42	+60	62 (4th, 3:39)	-	-	-	39:46	-	0:14	18 (2nd, 0:00)
vs. Belmont 12/14	24	29	-5	49	41	+8	73	70	+3	7 (4th, 2:38)	11 (3rd, 2:12)	6	4	9:09	28:28	2:23	10 (4th, 7:39)
at ULM 12/17	38	37	+1	40	33	+7	78	70	+8	12 (3rd, 3:48)	1 (1st, 0:52)	5	6	34:58	1:12	3:50	8 (2nd, 2:18)
at UMES 12/20	37	29	+8	33	23	+10	70	52	+18	20 (4th, 1:41)	-	0	0	38:58	-	1:02	9 (1st, 4:25)
SCSU 12/29	53	23	+30	42	24	18	85	47	+48	48 (4th, 0:01)	2 (1st, 9:19)	1	1	38:09	00:25	1:26	10 (4th, 6:56)
at Kentucky 1/2	35	49	-14	34	42	-7	69	91	-22	-	25 (3rd, 6:29)	0	0	0:00	39:34	0:26	7 (3rd, 5:05)
South Carolina	34	42	-8	34	53	-19	68	95	-27	11 (2nd, 6:48)	29 (4th, 0:53)	1	6	14:14	23:29	3:27	6 (1st, 5:28)

2024-25 STARTING LINEUP BREAKDOWNS

STARTING LINEUPS BY GAME

Memphis 11/7	DeShields	Jordan	Russell	Powe	Okot
Alcorn State 11/10	DeShields	Jordan	Russell	Powe	Okot
Alabama State 11/13	DeShields	Jordan	Russell	Powe	Okot
Chattanooga 11/17	DeShields	Jordan	Russell	Powe	Okot
Mercer 11/20	DeShields	Jordan	Russell	Powe	Okot
vs. Jacksonville 11/24	DeShields	Jordan	Russell	Powe	Okot
vs. Utah 11/28	DeShields	Jordan	Russell	Powe	Okot
vs. South Florida 11/29	DeShields	Jordan	Russell	Powe	Okot
at Georgia Tech 12/4	DeShields	Jordan	Russell	Powe	Okot
at Chicago State 12/8	DeShields	Jordan	Russell	Powe	Okot
vs. Belmont 12/14	DeShields	Jordan	Russell	Powe	Okot
at ULM 12/17	DeShields	Jordan	Russell	Powe	Okot
at UMES 12/20	DeShields	McPhaul	Jordan	Prater	Okot
SCSU 12/29	DeShields	Jordan	Russell	Prater	Okot
at Kentucky 1/2	DeShields	Jordan	Russell	Powe	Okot
South Carolina	DeShields	Jordan	Russell	Powe	Okot

STARTING LINEUPS WIN/LOSS

11-3	DeShields	Jordan	Russell	Powe	Okot
1-0	DeShields	McPhaul	Jordan	Prater	Okot
1-0	DeShields	Jordan	Russell	Prater	Okot

STARTERS/BENCH POINTS PRODUCTION

	MISSISSIPPI STATE		OPPONENT	
	STARTERS	BENCH	STARTERS	BENCH
Memphis 11/7	67	33	44	12
Alcorn State 11/10	43	30	24	21
Alabama State 11/13	52	31	5	24
Chattanooga 11/17	61	8	34	10
Mercer 11/20	54	27	38	6
vs. Jacksonville 11/24	43	37	23	12
vs. Utah 11/28	56	10	50	12
vs. South Florida 11/29	48	11	41	11
at Georgia Tech 12/4	63	12	48	30
at Chicago State 12/8	68	34	26	16
vs. Belmont 12/14	58	15	58	12
at ULM 12/17	56	22	44	26
at UMES 12/20	50	20	41	11
SCSU 12/29	59	36	21	26
at Kentucky 1/2	39	30	86	5
South Carolina	45	23	54	41
TOTALS	862	379	637	275
AVERAGES	53.9	23.7	39.8	17.2

2024-25 MISCELLANEOUS STATISTICS

JUMP BALLS WON

Mississippi State	15 (13-2)
Opponents	1 (0-1)
Overtime	

SCORING SUMMARY

ALL GAMES

	1ST	2ND	3RD	4TH	OT	TOTAL
Mississippi State	324 (+107)	293 (+72)	317 (+103)	307 (+47)		1,241 (+329)
Opponents	217	221	214	260		912

SEC GAMES

	1ST	2ND	3RD	4TH	OT	TOTAL
Mississippi State	38 (0)	31 (-22)	27 (-17)	41 (-10)		137 (-49)
Opponents	38	53	44	51		186

WIN/LOSS MARGIN

	1	2	3	4	5	6	7	8	9	10-14	15-19	20+
Wins	-	-	1	-	-	-	-	1	-	-	1	10
Losses	-	-	1	-	-	-	-	-	-	-	-	2

LEADS AND DEFICITS

Largest Lead After First Quarter	22 (31-9), at Chicago State, 12/8/24
Largest Halftime Lead	46 (63-17), at Chicago State, 12/8/24
Largest Halftime Lead Blown	5 (39-34), at Georgia Tech, 12/4/24
Largest Halftime Deficit	14, (35-49), at Kentucky, 1/2/25
Largest Halftime Deficit Overcome	5, (24-29), vs. Belmont, 12/14/24
Largest 1st Half Lead	46 (63-17), at Chicago State, 12/8/24
Largest 1st Half Lead Blown	7 (7-0, 35-28, 39-32), at Georgia Tech, 12/4/24
Largest 1st Half Deficit	17, (30-47), at Kentucky, 1/2/25
Largest 1st Half Deficit Overcome	10, (9-19), vs. Belmont, 12/14/24
Largest Lead After Third Quarter	52 (85-33), at Chicago State, 12/8/24
Largest 2nd Half Lead	62 (100-38, 98-36), at Chicago State, 12/8/24
Largest 2nd Half Lead Blown	3 (42-39, 62-59), at Georgia Tech, 12/4/24
Largest 2nd Half Deficit	25, (37-62), at Kentucky, 1/2/25
Largest 2nd Half Deficit Overcome	11, (37-48), vs. Belmont, 12/14/24
Largest Overall Lead	62 (100-38, 98-36), at Chicago State, 12/8/24
Largest Overall Lead Blown	7 (7-0, 35-28, 39-32), at Georgia Tech, 12/4/24
Largest Overall Deficit	29, (66-95), South Carolina, 1/5/25
Largest Overall Deficit Overcome	11, (37-48), vs. Belmont, 12/14/24
Largest Margin of Victory	60 (102-42), at Chicago State, 12/8/24

HOME/ROAD/NEUTRAL SPLITS

Field Goal% / Opp. Field Goal% At Home	49.4 (214-433) / 33.3 (129-388)
Field Goal% / Opp. Field Goal% On The Road	48.8 (159-326) / 37.5 (115-307)
Field Goal% / Opp. Field Goal% At Neutral Site	44.1 (105-238) / 33.0 (74-224)
Three-Point Field Goal% / Opp. Three-Point Field Goal% At Home	37.0 (54-146) / 27.7 (41-148)
Three-Point Field Goal% / Opp. Three-Point Field Goal% On The Road	34.3 (34-99) / 32.8 (44-134)
Three-Point Field Goal% / Opp. Three-Point Field Goal% At Neutral Site	20.3 (15-74) / 23.2 (22-95)
Free Throw% / Opp Free Throw% At Home	73.7 (87-118) / 70.9 (61-86)
Free Throw% / Opp Free Throw% On The Road	72.4 (42-58) / 79.7 (59-74)
Free Throw% / Opp Free Throw% At Neutral Site	68.8 (53-77) / 71.0 (49-69)
Scoring Average / Opp. Scoring Average At Home	81.3 / 51.4 (+29.9)
Scoring Average / Opp. Scoring Average On The Road	78.8 / 66.6 (+12.2)
Scoring Average / Opp. Scoring Average At Neutral Site	69.5 / 54.8 (+14.8)

ATTENDANCE

	GAMES	RECORD	TOTAL	AVERAGE	HIGHEST
Home	7	6-1	34,535	4,933	6,585
Away	5	3-2	7,737	1,547	4,493
Neutral	4	4-0	6,992	1,748	3,846

MISSISSIPPI STATE QUARTER BREAKDOWN

Most 1st Quarter Points	31, at Chicago State, 12/8/24
Most 2nd Quarter Points	32, at Chicago State, 12/8/24
Most 3rd Quarter Points	34, vs. Memphis, 11/7/24
Most 4th Quarter Points	32, vs. Belmont, 12/14/24
Most Overtime Points	
Fewest 1st Quarter Points	9, vs. Belmont, 12/14/24
Fewest 2nd Quarter Points	12, South Carolina, 1/5/25
Fewest 3rd Quarter Points	11, South Carolina, 1/5/25
Fewest 4th Quarter Points	7, vs. Alcorn State, 11/10/24
Fewest Overtime Points	

OPPONENTS QUARTER BREAKDOWN

Most 1st Quarter Points	25, at. Kentucky, 1/2/25
Most 2nd Quarter Points	29, South Carolina, 1/5/25
Most 3rd Quarter Points	26, South Carolina, 1/5/25
Most 4th Quarter Points	27, South Carolina, 1/5/25
Most Overtime Points	
Fewest 1st Quarter Points	7, vs. Alabama State, 11/13/24
Fewest 2nd Quarter Points	5, vs. Alcorn State, 11/10/24
Fewest 3rd Quarter Points	1, vs. Alabama State, 11/13/24 <b>(PROGRAM RECORD)*</b>
Fewest 4th Quarter Points	9, at Chicago State, 12/8/24, vs. Jacksonville, 11/24/24
Fewest Overtime Points	

*\*denotes program record for lowest amount of points scored in any quarter.*

HALF BREAKDOWN

Most Mississippi State Half Points	64 (34, 30, 2H), vs. Memphis, 11/7/24
Most Mississippi State 1st Half Points	63 (31, 32), at Chicago State, 12/8/24
Most Mississippi State 2nd Half Points	64 (34, 30), vs. Memphis, 11/7/24
Fewest Mississippi State Half Points	23 (11, 12), vs. Utah, 11/28/24
Fewest Mississippi State 1st Half Points	24, (9, 15), vs. Belmont, 12/14/24
Fewest Mississippi State 2nd Half Points	23 (11, 12), vs. Utah, 11/28/24
Most Opponent Half Points	49 (25, 24, 1H), at. Kentucky, 1/2/25
Most Opponent 1st Half Points	49 (25, 24), at. Kentucky, 1/2/25
Most Opponent 2nd Half Points	53 (26, 29), South Carolina, 1/5/25
Fewest Opponent Half Points	13 (1, 12, 2H), vs. Alabama State, 11/13/24
Fewest Opponent 1st Half Points	16 (7, 9), vs. Alabama State, 11/13/24
Fewest Opponent 2nd Half Points	13 (1, 12, 2H), vs. Alabama State, 11/13/24

MISSISSIPPI STATE OFFENSIVE PRODUCTION (FIELD-GOAL PERCENTAGE)

10 FG%	
20 FG%	
30 FG% (2, 1-1)	38.9 at. Kentucky (Jan. 2), 38.6 vs. South Florida (Nov. 29),
40 FG% (8, 8-0)	41.8 vs. Chattanooga (Nov. 17), 41.9 South Carolina (Jan.5), 45.5 vs. Jacksonville (Nov. 24), 46.0 vs. Belmont (Dec. 14), 46.2 vs. Utah (Nov. 28), 46.4 vs. Alcorn State (Nov. 10), 46.9 vs. Alabama State (Nov. 13), 47.6 at UMES (Dec. 20)
50 FG% (6, 5-1)	50.7 vs. Memphis (Nov. 7), 52.4 vs. Mercer (Nov. 20), 54.2 at Georgia Tech (Dec. 4), 54.7 at Chicago State (Dec. 8), 53.6 at ULM (Dec. 17), 59.4 vs. SCSU (Dec. 29)

(TOTAL GAMES, RECORD IN GAMES)

MISSISSIPPI STATE DEFENSIVE PRODUCTION (OPPONENT FIELD-GOAL PERCENTAGE)

10 FG% (1, 1-0)	18.9 vs. Jacksonville (Nov. 24)
20 FG% (6, 6-0) 22.4 vs. Alabama State (Nov. 13), 27.1 vs. Memphis (Nov. 7), 27.1 vs. Chattanooga (Nov. 17), 27.8 vs. Mercer (Nov. 20), 28.3 vs. Alcorn State (Nov. 10), 28.8 at Chicago State (Dec. 8)	
30 FG% (6, 5-1)	36.4 vs. Utah (Nov. 28), 36.7 vs. South Florida (Nov. 29), 38.0 at Georgia Tech (Dec. 4), 39.3 vs. Belmont (Dec. 14), 35.9 at ULM (Dec. 17), 38.0 at UMES (Dec. 20)
40 FG% (1, 1-0)	47.4 vs SCSU (Dec. 29)
50 FG% (2, 0-2)	51.9 at. Kentucky (Jan. 2), 53.8 vs. South Carolina (Jan.5)

2024-25 SPECIALTY SCORING STATISTICS

	TURNOVERS				PAINT				SECOND CHANCE				FAST BREAKS				BENCH			
	MSU	OPP	MAR	1H/2H	MSU	OPP	MAR	1H/2H	MSU	OPP	MAR	1H/2H	MSU	OPP	MAR	1H/2H	MSU	OPP	MAR	1H/2H
Memphis 11/7	23	4	+19	7/16	46	16	+30	12/34	24	11	+13	8/16	15	11	+4	11/4	33	12	+21	9/24
Alcorn State 11/10	29	9	+20	19/10	30	10	+20	20/10	14	8	+6	8/6	11	1	+10	6/5	30	21	+9	17/13
Alabama State 11/13	36	11	+25	18/18	36	6	+30	14/22	25	9	+16	8/17	12	0	+12	6/6	31	24	+7	13/18
Chattanooga 11/17	19	6	+13	7/12	36	12	+24	12/24	13	21	-8	5/8	7	6	+1	2/5	8	10	-2	6/2
Mercer 11/20	17	12	+5	9/8	44	14	+30	20/24	7	2	+5	2/5	7	13	-6	2/5	27	6	+21	9/18
vs. Jacksonville 11/24	21	12	+9	5/16	50	18	+32	20/30	20	4	+16	10/10	11	1	+10	2/9	37	12	+25	12/25
vs. Utah 11/28	15	24	-9	3/12	28	24	+4	8/20	14	13	+1	2/12	5	5	-	0/5	10	12	-2	7/3
vs. South Florida 11/29	19	4	+15	11/8	38	26	+12	20/18	9	5	+4	7/2	10	5	+5	5/5	12	11	+1	2/10
at Georgia Tech 12/4	2	13	-11	0/2	42	34	+8	26/16	0	9	-9	0/0	11	4	+7	9/2	12	30	-18	6/6
at Chicago State 12/8	32	12	+20	19/13	50	22	+28	26/24	22	9	+13	10/12	16	8	+8	10/6	34	16	+18	19/15
vs. Belmont 12/14	12	16	-4	6/6	46	24	+22	12/34	18	3	+15	10/8	6	11	-5	0/6	15	12	+3	4/11
at ULM 12/17	16	24	-8	10/6	44	24	+20	26/18	11	15	-4	7/4	7	6	+1	2/5	22	26	-4	16/6
at UMES 12/20	20	6	-14	12/8	50	18	+32	24/26	6	3	+3	2/4	9	0	+9	5/4	20	11	+9	9/11
SCSU 12/29	16	28	-12	10/6	42	16	+26	28/14	15	3	+12	13/2	23	6	+17	13/10	36	26	+10	17/19
at Kentucky 1/2	8	15	-7	2/6	42	12	+30	22/20	18	8	+10	9/9	4	2	+2	0/4	30	5	+25	12/18
South Carolina 1/5	6	23	-17	6/0	42	44	-2	22/20	9	11	-2	5/4	6	15	-9	4/2	23	41	-18	6/17
TOTALS	291	219	+96	144/147	666	320	+346	312/354	225	134	+91	105/119	160	94	+66	77/83	380	275	+105	164/216
AVERAGES	18.2	13.7	+6.0		41.6	20.0	+21.6		14.1	8.4	+5.7		10.0	5.9	+4.1		23.8	17.2	+6.7	
W/L/T IN EACH STAT	10 (10-0) / 6 (3-3) / 0				15 (13-2) / 1 (0-1) / 0				12 (11-1) / 4 (2-2) / 0				12 (10-2) / 3 (2-1) / 1 (1-0)				11 (10-1) / 5 (3-2) / 0			

## 2024-25 PLAYER PRODUCTION CHARTS

## 0 | JR. | G | 5-5 | DENIM DESHIELDS

	22-23*	23-24*	24-25	CAREER
Double-Double .....	1	1		2
10+ Points .....	19	19	1	39
20+ Points .....	5	7		12
30+ Points .....	1	1		2
3+ 3FG Made .....	4	1		5
5+ Free Throws Made .....	6	7	1	14
5+ Rebounds .....	7	9		16
5+ Assists .....	13	17	6	36
10+ Rebounds .....				
10+ Assists .....	2	2		4
3+ Blocks .....				
3+ Steals .....	2	6	1	9

\* AT UAB (2022-24)

## 1 | R-JR. | G | 5-9 | DESTINEY MCPHAUL

	24-25	CAREER
Double-Double .....		
10+ Points .....	6	6
20+ Points .....		
30+ Points .....		
3+ 3FG Made .....	2	2
5+ Free Throws Made .....	1	1
5+ Rebounds .....	1	1
5+ Assists .....	2	2
10+ Rebounds .....		
10+ Assists .....		
3+ Blocks .....		
3+ Steals .....	3	3

## 2 | GR. | G | 5-10 | JERKAILA JORDAN

	20-21*	21-22	22-23	23-24	24-25	CAREER
Double-Double .....	3	1	7		3	14
10+ Points .....	23	21	20	27	11	102
20+ Points .....	10	6	5	11	7	39
30+ Points .....				1		1
3+ 3FG Made .....	6	5	7	2	2	22
5+ Free Throws Made .....	6	1	3	8	2	20
5+ Rebounds .....	9	16	18	21	12	76
5+ Assists .....	1	1	3	1		6
10+ Rebounds .....	3	2	7	3		15
10+ Assists .....						
3+ Blocks .....	2	1	2	2		7
3+ Steals .....	9	10	14	13	3	49

\* AT TULANE (2020-21)

## 3 | GR. | G/F | 5-11 | TERREN WARD

	20-21*	21-22*	22-23*	23-24*	24-25	CAREER
Double-Double .....	1	6	11	16		34
10+ Points .....	7	17	28	27	2	81
20+ Points .....	2	7	11	21		41
30+ Points .....	2	2	2			6
3+ 3FG Made .....	5	10	9	1		25
5+ Free Throws Made .....	4	6	10	9	2	31
5+ Rebounds .....	9	20	27	27	2	85
5+ Assists .....	2	4	2			8
10+ Rebounds .....	1	6	11	16		34
10+ Assists .....						
3+ Blocks .....	1	2	1			4
3+ Steals .....	3	6	10	6		25

\* AT GEORGIA SOUTHERN (2020-24)

## 4 | GR. | G/F | 6-0 | ENIYA RUSSELL

	20-21*	21-22*	22-23!	23-24!	24-25	CAREER
Double-Double .....				1		1
10+ Points .....	2		2	16	13	33
20+ Points .....				4	1	5
30+ Points .....						
3+ 3FG Made .....				2		2
5+ Free Throws Made .....	1			5		6
5+ Rebounds .....	1	1	10	8		20
5+ Assists .....			2	6		8
10+ Rebounds .....				2		2
10+ Assists .....						
3+ Blocks .....						
3+ Steals .....			1	1		2

! AT KENTUCKY (2022-24), \* AT SOUTH CAROLINA (2020-22)

## 5 | GR. | G/F | 5-10 | CHANDLER PRATER

	20-21*	21-22*	22-23*	23-24!	24-25	CAREER
Double-Double .....			4	1		5
10+ Points .....	3	11	14	3	3	34
20+ Points .....			2			2
30+ Points .....						
3+ 3FG Made .....			1		1	2
5+ Free Throws Made .....		2	3			5
5+ Rebounds .....	1	13	19	3	6	42
5+ Assists .....	1	5	1			7
10+ Rebounds .....		6	1			7
10+ Assists .....						
3+ Blocks .....		2				2
3+ Steals .....	1	2	9	1		13

! AT OKLAHOMA STATE (2023-24), \* AT KANSAS (2020-23)

## 6 | FR. | G | 5-10 | SHAKIRAH EDWARDS

	24-25	CAREER
Double-Double .....		
10+ Points .....		
20+ Points .....		
30+ Points .....		
3+ 3FG Made .....		
5+ Free Throws Made .....		
5+ Rebounds .....		
5+ Assists .....		
10+ Rebounds .....		
10+ Assists .....		
3+ Blocks .....		
3+ Steals .....		

## 8 | FR. | G/F | 6-2 | ANAISHA CARRIERE

	24-25	CAREER
Double-Double .....		
10+ Points .....		
20+ Points .....		
30+ Points .....		
3+ 3FG Made .....		
5+ Free Throws Made .....		
5+ Rebounds .....		
5+ Assists .....		
10+ Rebounds .....		
10+ Assists .....		
3+ Blocks .....		
3+ Steals .....		

2024-25 PLAYER PRODUCTION CHARTS

11 | FR. | F | 6-2 | TAHJ-MONET BLOOM

	24-25	CAREER
Double-Double .....		
10+ Points .....		
20+ Points .....		
30+ Points .....		
3+ 3FG Made.....		
5+ Free Throws Made .....		
5+ Rebounds.....		
5+ Assists.....		
10+ Rebounds .....		
10+ Assists.....		
3+ Blocks .....		
3+ Steals .....		

13 | R-FR. | C | 6-7 | ROCÍO JIMÉNEZ

	24-25	CAREER
Double-Double .....		
10+ Points .....		
20+ Points .....		
30+ Points .....		
3+ 3FG Made.....		
5+ Free Throws Made .....		
5+ Rebounds.....		
5+ Assists.....		
10+ Rebounds .....		
10+ Assists.....		
3+ Blocks .....		
3+ Steals .....		

14 | SR. | F/C | 6-2 | KAYLA THOMAS

	21-22*	22-23*	23-24!	24-25	CAREER
Double-Double .....			1		1
10+ Points .....		7			7
20+ Points .....					
30+ Points .....					
3+ 3FG Made.....					
5+ Free Throws Made .....		1			1
5+ Rebounds.....	1	11			12
5+ Assists.....					
10+ Rebounds .....	1				1
10+ Assists.....					
3+ Blocks .....					
3+ Steals .....					

! AT GEORGIA SOUTHERN (2023-24), \* AT PENN STATE (2021-23)

15 | JR. | C | 6-6 | MADINA OKOT

	24-25	CAREER
Double-Double .....	5	5
10+ Points .....	11	11
20+ Points .....	1	1
30+ Points .....		
3+ 3FG Made.....		
5+ Free Throws Made .....		
5+ Rebounds.....	15	15
5+ Assists.....		
10+ Rebounds .....	5	5
10+ Assists.....		
3+ Blocks .....	1	1
3+ Steals .....	2	2

21 | JR. | G/F | 6-1 | DEBREASHA POWE

	22-23	23-24	24-25	CAREER
Double-Double .....	2			2
10+ Points .....	10	13	5	28
20+ Points .....	1	2		3
30+ Points .....				
3+ 3FG Made.....	3	10	6	19
5+ Free Throws Made .....		1		1
5+ Rebounds.....	19	10	5	34
5+ Assists.....				
10+ Rebounds .....	2			2
10+ Assists.....				
3+ Blocks .....	1	1	1	3
3+ Steals .....	4	2	2	8

24 | SO. | F/C | 6-5 | QUANIRAH MONTAGUE

	23-24	24-25	CAREER
Double-Double .....	1		1
10+ Points .....	1	2	3
20+ Points .....			
30+ Points .....			
3+ 3FG Made.....			
5+ Free Throws Made .....			
5+ Rebounds.....	4	8	12
5+ Assists.....			
10+ Rebounds .....	1	1	2
10+ Assists.....			
3+ Blocks .....	2		2
3+ Steals .....			



## THE LAST TIME

## A MISSISSIPPI STATE TEAM

Won 30 Consecutive Games.....	32, 11/10/17-3/3/18
Won 10 Consecutive Home Games.....	32, 3/17/17-2/10/19
Won 10 Consecutive Road Games.....	14, 12/20/18-1/9/20
Lost Five Consecutive Games.....	5, 2/11/24-2/29/24
Defeated A No. 1 Team.....	vs. No. 1 UConn 66-64, 3/31/17
Defeated A Top-10 Team.....	vs. No. 9/9 LSU 77-73, 1/29/24
Defeated A Top-10 Team At Home.....	vs. No. 9/9 LSU 77-73, 1/29/24
Defeated A Top-25 Team.....	vs. No. 9/9 LSU 77-73, 1/29/24
Defeated A Top-25 Team On The Road.....	at No. 23 Tennessee 72-55, 2/6/20
Overcame A 10-Point Deficit To Win.....	11, vs. Belmont, 12/14/24
Overcame A 10-Point Halftime Deficit To Win.....	11, at Auburn, 2/21/20
Overcame A Five-Point Deficit In Fourth Quarter To Win.....	6, at Kentucky, 2/1/24
Won An Overtime Game.....	at Kentucky, 77-74 (OT), 2/1/24
Lost An Overtime Game.....	at Ole Miss, 71-75 (OT), 2/18/24
Won A Double Overtime Game.....	vs. Tennessee, 91-90 (2OT), 2/6/23
Lost A Double Overtime Game.....	at Kentucky, 90-92 (2OT), 2/12/15
Scored 100 Points.....	102, at Chicago State, 12/8/24
Scored 100 Points In Three-Straight Games.....	4, 11/15/18-11/24/18
Scored 100 Points At Home.....	100, vs. Memphis, 11/7/24
Scored 100 Points On The Road.....	102, at Chicago State, 12/8/24
Scored 100 Points At Neutral Site.....	102, vs. Tulsa, 11/26/23
Scored 90 Points.....	95, vs. South Carolina State, 12/19/24
Scored 90 Points On The Road.....	102, at Chicago State, 12/8/24
Two Players Score 30 Points.....	McCowan (35) and Vivians (30), vs. Oregon, 12/13/17
Three Players Score 20 Points.....	Espinoza-Hunter (24), McCowan (24), Scott (20), vs. Arkansas, 3/10/19
Two Players Score 20 Points.....	Jordan (22) and Rogers (22), vs. Missouri, 3/3/24
Made 50 Field Goals.....	53, vs. Judson College, 2/24/86
Made 40 Field Goals.....	40, at Chicago State, 12/8/24
Attempted 80 Field Goals.....	87, vs. McNeese State, 12/1/21
Attempted 90 Field Goals.....	91 vs. Murray State, 11/15/19
Attempted 100 Field Goals.....	104, vs. Montevallo 11/19/79
Shot 60% from the field.....	62.9, vs. New Orleans 12/2/20
Shot 55% from the field.....	59.4, vs. South Carolina State, 12/29/24
Made 10 Three-Point Field Goals.....	11, vs. South Carolina State, 12/29/24
Made 15 Three-Point Field Goals.....	18, vs. Troy, 12/14/20
Attempted 30 Three-Point Field Goals.....	30, at Chicago State, 12/8/24
Shot 55% From Three.....	55.0 (11-20), vs. Missouri, 3/3/24
Shot 60% From Three.....	62.5 (5-8), at Ole Miss, 3/1/20
Shot 65% From Three.....	68.8 (11-16), vs. Old Dominion 12/19/22
Made 25 Free Throws.....	25, vs. Grambling State, 12/4/22
Made 30 Free Throws.....	33, vs. Louisiana Tech, 12/11/14
Attempted 30 Free Throws.....	38, vs. Mississippi Valley State, 12/29/23
Attempted 45 Free Throws.....	46, vs. Louisiana Tech, 12/11/14
Shot 90% From Free Throw Line (Min. 10 Made).....	95 (20-21), vs. Chattanooga, 11/17/24
Had 65 Rebounds.....	69, vs. Southeastern Louisiana, 12/7/14
Had 70 Rebounds.....	70, vs. Alcorn State, 11/6/23
Had 75 Rebounds.....	78, vs. Judson College, 2/24/86
Had 25 Assists.....	27, vs. South Carolina State, 12/29/24
Had 35 Assists.....	37, vs. Memphis, 1/3/80
Had 10 Blocked Shots.....	12, vs. Mississippi Valley State, 12/29/23
Had 15 Steals.....	16, vs. South Carolina State, 12/29/24
Had 20 Steals.....	20, vs. Mississippi Valley State, 11/24/15
Had 30 Steals.....	30, vs. New Orleans, 11/17/13
Had Four Freshmen Start A Single Game.....	4, at Vanderbilt, 1/12/06

## AN OPPONENT

Scored 35 Points Or Less.....	35, vs. Jacksonville, 11/24/24
Scored 30 Points Or Less.....	29, vs. Alabama State, 11/13/24
Shot 60% From The Field.....	61.0%, vs. Florida, 2/11/24
Shot 55% From The Field.....	55.8%, vs. Clemson, 11/24/23
Shot Below 20% From The Field.....	18.9%, vs. Jacksonville, 11/24/24
Made 10 Or Less Field Goals.....	10, vs. Jacksonville, 11/24/24

## A MISSISSIPPI STATE PLAYER

Scored 30 Points.....	36, Jerkaila Jordan at Penn State, 3/28/24
Scored 40 Points.....	40, Rickea Jackson vs. McNeese State, 12/1/21
Scored 45 Points.....	47, Tan White vs. Vanderbilt (2OT), 2/3/05
Scored In Double Figures In 100-Straight Games.....	125, LaToya Thomas, 11/19/99-3/24/03
Scored In Double Figures In 10-Straight Games.....	17, Anastasia Hayes, 12/1/21-2/3/22
Scored 30 Points In Two-Straight Games.....	Tan White, vs. Arkansas, 3/3/05, vs. Auburn, 2/27/05
Scored 20 Points In Five-Straight Games.....	5, Jerkaila Jordan, 11/29/24-12/17/24
Scored 20 Points In 10-Straight Games.....	12, LaToya Thomas, 2/1/01-3/20/01
Had All Five Starters In Double Figures.....	vs. Tulsa, 11/26/23
Had Six Players Scored In Double Figures.....	6, vs. South Carolina State, 12/29/24
Had Five Players Scored In Double Figures In Two-Straight Games.....	2, vs. Murray State, 11/15/19, vs. Troy, 11/18/19
Made 15 Field Goals.....	18, Rickea Jackson vs. McNeese State, 12/1/21
Made 20 Field Goals.....	20, LaToya Thomas vs. Tulsa, 11/17/02
Made 10 Three-Point Field Goals.....	10, Lauren Park-Lane at Colorado State, 12/20/23
Made 10 Free Throws.....	10, Jerkaila Jordan at Penn State, 3/28/24
Made 15 Free Throws.....	18, Jennifer Fambrough vs. Northwestern State, 12/19/98
Had 15 Rebounds.....	15, Madina Okot and Jerkaila Jordan vs. Belmont, 12/14/24
Had 20 Rebounds.....	20, Jessika Carter at Kentucky, 2/22/24
Had 25 Rebounds.....	25, Teaira McCowan vs. Louisville, 3/30/18
Had 10 Rebounds In Five-Straight Games.....	7, Teaira McCowan, 2/28/19-3/24/19
Had Four Players Record 10 Rebounds.....	Barnum, Carter, Montague, Rogers, vs. Mississippi Valley State, 2/29/23
Had 10 Offensive Rebounds.....	11, Jessika Carter vs. Jackson State, 12/14/23
Had 10 Defensive Rebounds.....	11, Jerkaila Jordan, vs. Belmont, 12/14/24
Had 15 Defensive Rebounds.....	16, Jessika Carter vs. Kentucky, 2/22/24
Had 10 Assists.....	10, Darrione Rogers vs. Mississippi Valley State, 11/29/23
Had 15 Assists.....	17, Polly Branch vs. Bryan, 2/1/86
Blocked Five Shots.....	5, Jerkaila Jordan, at Chicago State, 12/8/24
Blocked 10 Shots.....	10, Martha Alwal vs. Jacksonville State, 11/11/11
Had Six Steals.....	6, Miracle Sheppard vs. LSU, 1/29/24
Had Seven Steals.....	7, Miracle Sheppard vs. Kennesaw State, 12/11/23
Had 20 Points And 10 Assists.....	Lauren Park-Lane, 20 points and 10 assists vs. Miami (Fla.), 11/29/23
Had 15 Points And 15 Rebounds.....	Jerkaila Jordan, 24 points and 15 rebounds, vs. Belmont 12/14/24
Had 20 Points And 15 Rebounds.....	Jerkaila Jordan, 24 points and 15 rebounds, vs. Belmont 12/14/24
Had 20 Points And 20 Rebounds.....	Jessika Carter, 20 points and 20 rebounds vs. Kentucky, 2/22/24
Had A Double-Double In Three-Straight Games.....	3, Madina Okot, 12/8/24-12/17/24
Had A Double-Double In Five-Straight Games.....	8, Teaira McCowan, 2/28/19-3/29/19
Had Two Players Record A Double-Double.....	Jordan, Okot vs. Belmont, 12/14/24
Had Three Players Record A Double-Double.....	Barnum, Carter, Montague vs. Mississippi Valley State, 2/29/23
Had 10 Double-Doubles In A Season.....	13, Jessika Carter, 2023-24
Had A Triple-Double.....	Darrione Rogers, 14 points, 12 rebounds, 10 assists vs. Mississippi Valley State, 12/29/23
Had 15 Points, 10 Rebounds and Five Steals.....	Madina Okot, 17 points, 12 rebounds, five steals, vs. Alabama State, 11/13/24
Had 15 Points, 10 Rebounds and Five Assists.....	Eniya Russell, 16 points, 10 rebounds, six assists at UMES, 12/20/24

## MISSISSIPPI STATE WOMEN'S BASKETBALL

## 2024-25 BOX SCORES

1

## MISSISSIPPI STATE 100, MEMPHIS 56

Nov. 7, 2024 | Starkville, Miss. | Humphrey Coliseum | 4,971



Official Basketball Box Score - Final  
Memphis at Mississippi St.  
11/07/24 Humphrey Coliseum, Starkville  
2024-25 Women's Basketball

Game Time: 6:32 PM  
Game Duration: 1:52  
Attendance: 4,971

Officials: Natasha Curry, Leah Lanie, Nic Cappel

Memphis - 56

Record: 1-1

NO. Name	Min	FG	3P	FT	Rebounds	Fouls	TP	AS	TO	ST	Blocks	+/-
		M-A	M-A	M-A	OR DR TOT	PF FD					BS BA	
7 Hannah Riddick	F 34:48	1-14	0-1	1-2	1 4 5	3 2 3	0	2	1	1	3	-36
30 Alasia Smith	F 19:31	3-6	1-2	3-3	3 2 5	3 6 10	1	1	1	1	0	-35
34 Quinzia Fulmore	F 23:55	2-7	0-0	1-3	6 2 8	3 4 5	0	0	0	1	3	-28
1 Tilly Boler	G 34:24	8-18	4-12	3-3	1 1 2	4 2 23	1	3	0	1	1	-33
11 Tanyuel Welch	G 13:52	1-7	1-3	0-2	0 2 2	0 1 3	1	0	1	0	1	-12
10 Bailey Gilmore	13:25	0-2	0-0	0-0	0 0 0	5 0 0	0	0	0	0	0	-9
3 Elauris Eaton	27:15	2-10	1-6	0-0	1 0 1	1 0 5	1	4	0	0	0	-21
22 Layken Cox	07:52	0-1	0-0	0-0	0 0 0	2 1 0	0	0	0	0	1	-15
23 Raven Sims	19:24	1-2	0-1	2-4	2 2 4	2 3 4	4	4	1	0	0	-17
24 Tamyia Smith	05:34	1-3	1-2	0-0	0 0 0	0 0 3	0	0	0	0	0	-14
Team					3 3 6	0 0	0	0	0	0	0	
Totals		19-70	8-29	10-17	17 16 33	23 19 56	8	14	4	4	9	-44

Technical Fouls: NONE

Shooting By Period	1st FG%	2nd FG%	3rd FG%	4th FG%	GM FG%
	5-17 29.4%	2-5 40.0%	2-9 22.2%	3-12 25.0%	19-70 27.1%
	3-17 17.6%	1-3 33.3%	2-9 22.2%	3-12 25.0%	8-29 27.6%
	3-17 17.6%	1-3 33.3%	2-9 22.2%	3-12 25.0%	10-17 58.8%

Dead Ball Rebounds: 3, 1

Mississippi St. - 100

Record: 1-0

NO. Name	Min	FG	3P	FT	Rebounds	Fouls	TP	AS	TO	ST	Blocks	+/-
		M-A	M-A	M-A	OR DR TOT	PF FD					BS BA	
15 Madina Okot	C 22:44	5-8	0-0	4-8	6 11 17	3 7 14	0	3	0	3	1	18
0 Denim DeShields	G 27:59	3-5	0-2	3-3	0 1 1	2 3 9	2	1	2	0	0	29
2 Jerkalla Jordan	G 18:22	1-11	0-2	0-0	4 2 6	3 1 2	3	1	0	0	0	12
4 Eniya Russell	G 24:52	10-15	4-8	2-3	1 2 3	1 2 26	1	3	0	0	0	30
21 Debraasha Powe	G 30:41	6-10	4-7	0-0	2 5 7	2 0 16	4	0	1	3	1	36
1 Destiny McPhaul	21:25	4-7	0-2	3-5	0 4 4	0 4 11	3	0	3	0	0	20
3 Terren Ward	04:17	0-1	0-0	0-0	0 1 1	0 1 0	0	1	0	0	0	4
5 Chandler Prater	16:22	3-7	0-1	3-3	3 6 9	5 2 9	1	2	1	1	1	21
24 Quanirah Montague	18:06	2-5	0-1	1-1	2 6 8	2 1 5	0	2	0	0	1	23
14 Kayla Thomas	06:33	0-0	0-0	2-2	1 0 1	1 2 2	0	1	0	1	0	12
6 Shakirah Edwards	06:59	2-3	0-1	0-0	0 0 0	0 0 4	0	0	0	1	0	11
8 Anaisha Carriere	01:40	1-1	0-0	0-0	2 0 2	0 0 0	2	0	0	0	0	4
Team					1 1 2	0 0	0	0	0	0	0	
Totals		37-73	8-24	18-25	23 38 61	19 23 100	15	13	7	9	4	44

Technical Fouls: NONE

Shooting By Period	1st FG%	2nd FG%	3rd FG%	4th FG%	GM FG%
	9-19 47.4%	2-8 25.0%	3-4 75%	5-9 55.6%	19-73 26.0%
	3-19 15.8%	2-8 25.0%	3-4 75%	5-9 55.6%	15-20 75.0%
	3-19 15.8%	2-8 25.0%	3-4 75%	5-9 55.6%	18-25 72.0%

Dead Ball Rebounds: 3, 0

	MEM	MSU
Biggest lead	0 (1 <sup>st</sup> 10:00)	44 (4 <sup>th</sup> 0:08)
Best Scoring Run	3 (1 <sup>st</sup> 7:05)	10 (4 <sup>th</sup> 5:56)
Lead Changes	0	
Times Tied	0	
Time with Lead	00:00	38:43

Points from Turnovers	MEM	MSU
	4	23
Paint	16	46
Second Chance	11	24
Fast Breaks	11	15
Bench	12	33

2

## MISSISSIPPI STATE 73, ALCORN STATE 45

Nov. 10, 2024 | Starkville, Miss. | Humphrey Coliseum | 4,504



Official Basketball Box Score - Final  
Alcorn at Mississippi St.  
11/10/24 Humphrey Coliseum, Starkville  
2024-25 Women's Basketball

Game Time: 4:31 PM  
Game Duration: 1:55  
Attendance: 4,504

Officials: Eric Koch, Demoya Pugh, Adrienne Gilmore-Nichols

Alcorn - 45

Record: 1-2

NO. Name	Min	FG	3P	FT	Rebounds	Fouls	TP	AS	TO	ST	Blocks	+/-
		M-A	M-A	M-A	OR DR TOT	PF FD					BS BA	
2 Nakia Cheatham	F 29:51	4-10	3-6	0-0	0 3 3	3 2 11	0	1	0	0	0	-27
5 Destiny Brown	F 20:36	3-6	0-0	2-2	1 3 4	4 1 8	0	5	0	1	1	-7
1 Ashanti Broun	G 31:55	0-3	0-1	1-2	0 4 4	3 4 1	2	1	2	0	0	-14
24 Kiarra Henderson	G 25:13	1-8	0-3	2-2	0 4 4	3 2 4	3	2	1	0	0	-7
30 Maya Clayton	G 14:12	0-1	0-0	0-0	0 1 1	0 0 0	1	0	1	0	0	-8
0 ZylNia White	22:10	3-9	0-1	1-4	2 1 3	3 2 7	2	1	0	0	0	-19
20 Sharmayne Finley	07:45	1-6	1-3	1-2	0 0 0	0 1 4	0	1	0	0	0	-16
4 Kalyln Watkins	05:16	1-2	0-0	2-2	1 1 2	1 2 4	0	2	0	0	1	-9
11 Layah Houston	17:42	1-3	1-1	0-0	1 0 1	3 1 3	1	2	1	0	1	-19
10 Dalaysia Hurt-Floyd	07:23	0-1	0-0	0-0	0 0 0	0 0 0	0	1	3	1	0	-9
14 Arene Iykekpolor	11:14	1-3	1-2	0-0	0 0 0	2 0 3	1	2	1	0	0	-7
15 Jeanee Anderson	06:43	0-1	0-0	0-0	0 0 0	0 0 0	0	0	0	0	0	2
Team					4 3 7	0 0	0	1	1	0	0	
Totals		15-53	6-19	9-14	9 20 29	22 15 45	11	21	7	1	6	-28

Technical Fouls: NONE

Shooting By Period	1st FG%	2nd FG%	3rd FG%	4th FG%	GM FG%
	6-13 46.2%	5-8 62.5%	1-2 50%	2-14 14.3%	15-37 40.5%
	6-13 46.2%	5-8 62.5%	1-2 50%	2-14 14.3%	15-37 40.5%
	6-13 46.2%	5-8 62.5%	1-2 50%	2-14 14.3%	15-37 40.5%

Dead Ball Rebounds: 3, 1

Mississippi St. - 73

Record: 2-0

NO. Name	Min	FG	3P	FT	Rebounds	Fouls	TP	AS	TO	ST	Blocks	+/-
		M-A	M-A	M-A	OR DR TOT	PF FD					BS BA	
15 Madina Okot	C 16:45	0-3	0-0	1-2	1 5 6	1 1 1	0	2	2	2	1	0
0 Denim DeShields	G 23:47	2-3	1-1	0-0	1 0 1	1 3 5	2	3	1	0	0	21
2 Jerkalla Jordan	G 27:46	7-18	1-6	5-6	2 5 7	2 6 20	4	2	2	0	0	20
4 Eniya Russell	G 27:48	3-6	0-2	2-4	0 10 10	4 3 8	2	5	1	0	0	15
21 Debraasha Powe	G 35:08	4-9	1-5	0-0	1 2 3	1 0 9	2	1	2	1	0	19
1 Destiny McPhaul	22:15	5-6	3-3	2-2	0 2 2	4 4 15	2	3	0	0	0	18
5 Chandler Prater	18:05	2-5	1-2	0-0	1 6 7	0 1 5	0	2	2	0	0	13
24 Quanirah Montague	14:37	1-2	0-0	3-4	1 1 2	1 3 5	0	1	1	0	0	11
14 Kayla Thomas	11:39	2-4	0-0	1-1	2 0 2	0 1 5	0	0	0	2	0	21
6 Shakirah Edwards	02:10	0-0	0-0	0-0	0 0 0	1 0 0	0	1	0	1	0	2
Team					2 0 2	0 0	0	0	0	0	0	
Totals		26-56	7-19	14-19	11 31 42	15 22 73	12	20	11	6	1	28

Technical Fouls: NONE

Shooting By Period	1st FG%	2nd FG%	3rd FG%	4th FG%	GM FG%
	9-19 47.4%	6-13 46.2%	5-8 62.5%	2-14 14.3%	26-56 46.4%
	9-19 47.4%	6-13 46.2%	5-8 62.5%	2-14 14.3%	26-56 46.4%
	9-19 47.4%	6-13 46.2%	5-8 62.5%	2-14 14.3%	26-56 46.4%

Dead Ball Rebounds: 3, 0

	ASU	MSU
Biggest lead	3 (1 <sup>st</sup> 8:54)	35 (4 <sup>th</sup> 8:21)
Best Scoring Run	9 (4 <sup>th</sup> 1:47)	16 (2 <sup>nd</sup> 2:32)
Lead Changes	3	
Times Tied	1	
Time with Lead	03:28	34:53

Points from Turnovers	ASU	MSU
	9	29
Paint	10	30
Second Chance	8	14
Fast Breaks	1	11
Bench	21	30

3

## MISSISSIPPI STATE 83, ALABAMA STATE 29

Nov. 13, 2024 | Starkville, Miss. | Humphrey Coliseum | 6,585



Official Basketball Box Score - Final  
Alabama St. at Mississippi St.  
11/13/24 Humphrey Coliseum, Starkville  
2024-25 Women's Basketball

Game Time: 11:02 AM  
Game Duration: 1:43  
Attendance: 6,585

Officials: William L. (Billy) Smith, Denise Brooks, Jody Carrell

Alabama St. - 29

Record: 2-1

NO. Name	Min	FG	3P	FT	Rebounds	Fouls	TP	AS	TO	ST	Blocks	+/-
		M-A	M-A	M-A	OR DR TOT	PF FD					BS BA	
11 Justina Graham	F 15:39	1-5	0-0	0-0	1 2 3	1 0 2	0	2	1	0	0	-30
20 Cordasia Harris	F 08:43	0-0	0-0	1-2	0 4 4	2 2 1	0	1	0	0	0	-18
5 Solangele Akridge	G 31:46	0-9	0-5	0-0	0 1 1	1 4 5	0	3	6	1	0	-46
0 M'ariyah Tucker	G 12:02	0-3	0-0	1 3 4	2 1 0	0 2 1	0	2	1	0	0	-16
23 Taylor Smith	G 18:06	1-6	0-3	0-0	1 3 4	3 2 0	2	1	0	0	0	-30
0 Amari Franklin	19:47	0-3	0-1	0-0	0 2 2	2 1 0	1	6	0	0	0	-30
30 Anaja Hall	15:08	1-3	0-1	0-0	1 0 1	2 1 0	0	0	0	0	0	-26
1 Alanah Pooler	26:41	2-3	1-1	1-2	0 1 1	3 2 6	0	1	2	0	1	-30
4 Kaitlyn Bryant	30:35	6-15	3-5	1-1	2 0 2	0 1 16	0	3	2	1	0	-32
15 Ashley Gray	16:55	0-2	0-0	0-0	1 1 2	0 1 0	0	1	0	0	0	-21
42 Camariyana Tavares	04:39	0-0	0-0	0-0	0 0 0	0 0 0	0	0	0	0	0	-1
Team					2 3 5	0 0	0	4	0	0	0	
Totals		11-49	4-22	3-5	9 20 29	16 10 29	5	26	7	1	1	-54

Technical Fouls: NONE

Shooting By Period	1st FG%	2nd FG%	3rd FG%	4th FG%	GM FG%
	3-12 25.0%	1-6 16.7%	0-0 0%	2-5 40.0%	11-49 22.4%
	3-12 25.0%	1-6 16.7%	0-0 0%	2-5 40.0%	4-22 18.2%
	3-12 25.0%	1-6 16.7%	0-0 0%	2-5 40.0%	3-5 60.0%

Dead Ball Rebounds: 1, 0

Mississippi St. - 83

Record: 3-0

NO. Name	Min	FG	3P	FT	OR	DR	Fouls	TP	AS	TO	ST	Blocks	+/-
		M-A	M-A	M-A	OR	DR	PF	FD				BS	BA
15 Madina Okot	C 24:60	8-9	0-0	1-2	3 9	12	2 4	17	1	2	5	0	0
0 Denim DeShields	G 23:41	0-4	0-2	0-0	2 0	2	0 2	0	4	1	2	0	44
2 Jerkalla Jordan	G 23:14	2-9	0-5	1-2	3 5	8	1 4	5	2	1	1	0	37
4 Eniya Russell	G 25:44	5-9	2-4	4-5	1 0	1	1 4	16	8	2	1	0	54
21 Debraasha Power	G 24:43	5-9	4-6	0-0	4 2	6	0 0	14	2	1	0	0	53
1 Destiny McPhaul	19:13	3-6	1-3	0-0	0 3	3	0 3	7	0	6	3	0	9
3 Terren Ward	14:16	3-5	3-4	5-6	1 7	8	0 3	14	1	0	0	1	0
5 Chandler Prater	12:37	1-2	1-2	0-0	1 1	1	1 0	3	2	0	0	0	10
14 Kayla Thomas	09:17	0-1	0-0	1-2	0 0	0	2 1	1	0	1	0	0	9
24 Quanisha Montague	11:58	3-6	0-0	0-0	3 2	5	1 0	6	1	1	0	0	1
6 Shakira Edwards	05:43	0-1	0-0	0-0	0 0	1	0 0	0	1	1	0	0	1
8 Anaisha Carriere	03:44	0-3	0-2	0-0	0 0	0	1 0	0	1	1	0	1	-3
Team				1	1	2	0						
Totals		30-64	11-28	12-17	18	30	48	10	16	83	22	17	54

MISSISSIPPI STATE WOMEN'S BASKETBALL

2024-25 BOX SCORES

5

MISSISSIPPI STATE 81, MERCER 44

Nov. 20, 2024 | Starkville, Miss. | Humphrey Coliseum | 4,003



Official Basketball Box Score - Final  
Mercer at Mississippi St.  
11/20/24 Humphrey Coliseum, Starkville  
2024-25 Women's Basketball

Game Time: 6:32 PM  
Game Duration: 1:39  
Attendance: 4,003

Officials: Puatani Spurlock, Kevin Pethel, Teresa Stuck

Mercer - 44

Record: 2-3

NO. Name	Min	FG M/A	3P M/A	FT M/A	Rebounds OR DR TOT	Fouls PF FD	TP	AS	TO	ST	Blocks BS BA	+/-	
2 Ariana Bennett	F 25:42	4-6	0-0	2-3	2 0 2	2 2	10	0	3	0	0	-19	
23 Ashlee Locke	F 31:27	2-11	0-1	0-0	2 2 4	1 0	4	1	2	1	1	-33	
7 Aliyah Collins	G 33:25	2-4	0-1	2-2	0 5 5	1 1	6	3	5	2	0	-33	
9 Nahwa Diarra	G 30:53	2-7	0-1	0-0	0 7 7	3 2	4	1	2	0	0	-25	
15 Aspen Johnson	G 34:01	3-9	0-1	8-8	0 3 3	2 5	14	4	1	3	1	-38	
21 Chelsey Bautista	15:53	1-3	0-0	1-2	0 3 3	2 1	3	0	1	1	0	-18	
4 Hanna Knoll	09:51	1-6	1-6	0-0	0 2 2	1 0	3	3	0	0	0	-5	
12 Kayla Smith	09:31	0-5	0-5	0-0	0 0 0	1 0	0	0	1	0	0	-4	
41 Zenia Palaska	03:01	0-1	0-1	0-0	0 1 1	0 0	1	0	0	0	0	-7	
11 Stephanie Utomi	03:57	0-2	0-1	0-0	0 0 0	1 0	0	0	0	0	0	-7	
25 Talia Harris	02:20	0-0	0-0	0-0	0 0 0	0 0	0	0	0	0	0	-6	
Team					0 0 0								
Totals		15-54	1-17	13-15	4 23 27	14 12	44	9	16	7	2	6	-37

Technical Fouls:NONE

Shooting By Period		
1 <sup>st</sup> FG%	4-15	26.7%
3PT%	0-1	0.0%
FT%	2-4	50%
2 <sup>nd</sup> FG%	2-9	22.2%
3PT%	0-3	0.0%
FT%	4-4	100%
3 <sup>rd</sup> FG%	2-12	16.7%
3PT%	0-4	0.0%
FT%	3-3	100%
4 <sup>th</sup> FG%	7-18	38.9%
3PT%	1-9	11.1%
FT%	4-4	100%
GM FG%	15-54	27.8%
3PT%	1-17	5.9%
FT%	13-15	86.7%

Dead Ball Rebounds: 0, 0

Mississippi St. - 81

Record: 5-0

NO. Name	Min	FG M	3P M-A	FT M-A	Rebounds OR DR TOT	Fouls PF FD	TP	AS	TO	ST	Blocks BS BA	+/-	
15 Madina Okot	C 17:33	7-10	0-0	1-2	5 3 8	1 1	15	2	2	2	0	36	
0 Denim DeShields	G 23:47	1-2	1-2	0-0	1 0 1	0 3	3	5	2	3	0	38	
2 Jerkalla Jordan	G 23:31	6-12	3-4	0-0	2 9 11	1 2	15	5	0	1	0	40	
4 Eniya Russell	G 23:17	3-9	1-2	1-2	1 5 6	2 1	8	6	2	3	0	29	
21 Debraasha Powe	G 24:44	5-7	3-5	0-1	0 5 5	1 2	13	1	1	0	0	39	
1 Destiny McPhaul	24:15	3-6	2-3	0-0	0 4 4	3 1	8	2	2	0	0	6	
24 Quanirah Montague	13:16	4-6	0-1	0-1	0 3 3	1 2	8	0	1	0	1	13	
5 Chandler Prater	17:28	1-3	0-2	1-2	0 3 3	1 1	3	3	4	1	0	11	
3 Terren Ward	13:07	1-4	0-2	0-2	0 3 3	1 1	4	0	0	0	0	-7	
14 Kayla Thomas	11:04	2-2	0-0	0-0	0 0 0	0 0	4	0	1	0	0	-10	
6 Shakirah Edwards	05:46	0-1	0-0	0-0	0 1 1	1 0	0	2	1	0	0	-4	
8 Anaisha Carriere	02:08	0-1	0-1	0-0	0 0 0	0 0	0	0	0	0	0	-6	
Team					2 1 3								
Totals		33-63	10-22	5-10	11 37 48	12 14	81	26	16	9	6	2	37

Technical Fouls:NONE

Shooting By Period		
1 <sup>st</sup> FG%	9-15	60.0%
3PT%	3-7	42.9%
FT%	0-1	0.0%
2 <sup>nd</sup> FG%	7-16	43.8%
3PT%	3-6	50.0%
FT%	0-0	0.0%
3 <sup>rd</sup> FG%	13-20	65.0%
3PT%	4-5	80.0%
FT%	2-5	40%
4 <sup>th</sup> FG%	4-12	33.3%
3PT%	0-4	0.0%
FT%	3-4	75%
GM FG%	33-63	52.4%
3PT%	10-22	45.5%
FT%	5-10	50.0%

Dead Ball Rebounds: 1, 0

	MERC	MSU
Biggest lead	0 (1 <sup>st</sup> 10:00)	45 (3 <sup>rd</sup> 0:10)
Best Scoring Run	6 (4 <sup>th</sup> 1:37)	12 (3 <sup>rd</sup> 6:16)
Lead Changes	0	
Times Tied	0	
Time with Lead	00:00	39:05

Points from	MER	MSU
Turnovers	12	17
Paint	14	44
Second Chance	2	7
Fast Breaks	13	7
Bench	6	27

Period by Period Scoring					
	1st	2nd	3rd	4th	TOT
MER	10	8	7	19	44
MSU	21	17	32	11	81

7

MISSISSIPPI STATE 66, UTAH 62

Nov. 29, 2024 | George Town, Cayman Islands | John Gray Gymnasium | 802



Official Basketball Box Score - Final  
Mississippi St. at Utah  
11/29/24 John Gray Gymnasium, George Town  
2024-25 Women's Basketball

Game Time: 7:30 PM  
Game Duration: 1:53  
Attendance: 802

Officials: Tyler Trimble, Talisa Green, Mark Resch

Mississippi St. - 66

Record: 7-0

NO.	Name	Min	FG M/A	3P M/A	FT M/A	Rebounds OR DR TOT	Fouls PF FD	TP	AS	TO	ST	Blocks BS BA	+/-	
15	Madina Okot	C 28:03	6-8	0-0	3-3	3 5 8	3 2	15	0	4	0	2	0	1
0	Denim DeShields	G 20:49	1-3	1-3	3-3	0 2 2	4 3	6	6	4	2	0	0	3
2	Jerkila Jordan	G 39:20	3-12	0-4	3-6	0 2 2	2 3	9	3	3	1	0	0	0
4	Eniya Russell	G 31:26	6-12	1-3	0-0	1 3 4	1 2	13	4	1	0	1	0	2
21	Debraasha Powe	G 34:50	4-8	4-7	1-2	1 3 4	3 3	13	0	1	3	0	3	3
1	Destiny McPhaul	20:05	0-2	0-1	0-0	0 2 2	2 2	0	3	3	1	0	1	3
5	Chandler Prater	11:60	1-3	1-1	1-2	1 5 6	3 1	4	0	3	1	0	0	6
24	Quanirah Montague	08:52	2-3	0-0	0-0	3 2 5	3 1	4	2	2	1	0	0	0
14	Kayla Thomas	02:20	1-1	0-0	0-0	0 1 1	0 1	2	0	0	0	0	0	3
3	Terren Ward	02:16	0-0	0-0	0-0	0 0 0	1 0	0	0	1	0	0	0	-1
Team						1 3 4								
Totals			24-52	7-19	11-16	10 28 38	22 18	66	18	22	9	3	1	4

Technical Fouls:Montague 4<sup>th</sup> 6:12

Shooting By Period		
1 <sup>st</sup> FG%	10-17	58.8%
3PT%	5-10	50.0%
FT%	1-2	50%
2 <sup>nd</sup> FG%	7-14	50.0%
3PT%	2-4	50.0%
FT%	1-2	50%
3 <sup>rd</sup> FG%	4-11	36.4%
3PT%	0-4	0.0%
FT%	3-4	75%
4 <sup>th</sup> FG%	3-10	30.0%
3PT%	0-1	0.0%
FT%	6-8	75%
GM FG%	24-52	46.2%
3PT%	7-19	36.8%
FT%	11-16	68.8%

Dead Ball Rebounds: 3, 0

Utah - 62

Record: 5-2

NO. Name	Min	FG M-A	3P M-A	FT M-A	Rebounds OR DR TOT	Fouls PF D	TP	AS	TO	ST	Blocks BS BA	+/-	
21 Maya Touré	F 14:03	2-7	0-3	1-2	2 3 5	3 3	5	0	3	0	0	1	-5
22 Jenna Johnson	F 31:59	5-12	1-6	2-4	2 0 2	1 4	13	1	1	2	0	1	2
2 Ines Vieira	G 37:57	2-4	2-3	0-0	2 3 5	5 2	6	4	5	2	0	0	1
5 Gianna Kneepkens	G 30:09	3-10	2-8	9-9	0 1 1	4 5	17	2	3	1	1	0	-3
24 Kennady McQueen	G 29:31	3-8	3-8	0-0	0 4 4	1 1	9	1	9	1	0	0	-4
20 Reese Ross	25:59	1-2	0-0	1-2	0 6 6	2 5	3	1	3	1	0	0	-7
23 Maty Wilke	21:14	3-10	0-4	1-1	2 2 4	1 1	7	3	2	0	0	1	7
44 Sam Crispe	02:05	0-0	0-0	0-0	0 0 0	1 0	0	0	1	0	0	0	-8
3 Brooke Walker	07:14	1-2	0-0	0-0	1 0 1	0 0	2	0	1	0	0	0	-3
Team					0 1 1								
Totals		20-55	8-32	14-18	9 20 29	18 21	62	12	20	8	1	3	-4

Technical Fouls:NONE

	MSU	Utah
Biggest lead	24 (3 <sup>rd</sup> 7:09)	5 (1 <sup>st</sup> 9:04)
Best Scoring Run	10 (2 <sup>nd</sup> 6:49)	15 (4 <sup>th</sup> 1:23)
Lead Changes	3	
Times Tied	0	
Time with Lead	36:02	03:29

Points from	MSU	Utah
Turnovers	15	24
Paint	28	24
Second Chance	14	13
Fast Breaks	5	5
Bench	10	12

Period by Period Scoring					
	1st	2nd	3rd	4th	TOT
MSU	26	17	11	12	66
Utah	11	11	15	25	62

6

MISSISSIPPI STATE 80, JACKSONVILLE 35

Nov. 24, 2024 | Kissimmee, Fla. | State Farm Field House | 1,310



Official Basketball Box Score - Final  
Mississippi St. at Jacksonville  
11/24/24 State Farm Field House, Kissimmee  
2024-25 Women's Basketball

Game Time: 3:30 PM  
Game Duration: 1:55  
Attendance: 1,310

Officials: Deanna Jackson, Maggie Tieman, Tasha Smith

Mississippi St. - 80

Record: 6-0

NO. Name		Min	FG M-A	3P M-A	FT M-A	Reb OR DR TOT	Fouls PF FD	TP	AS	TO	ST	Blocks BS BA	+-	
15 Madina Okot	C	18:34	5-7	0-0	1-2	3 4 7	1 2	11	0	3	1	1	0	20
0 Denim DeShields	G	27:16	0-2	0-1	2-2	0 2 2	3 1	2	4	1	1	0	0	30
2 Jerkalla Jordan	G	23:16	5-9	1-5	1-2	1 9 10	2 1	12	2	1	3	0	0	34
4 Eniya Russell	G	22:14	5-10	0-3	2-2	0 3 3	3 2	12	3	3	0	1	0	27
21 Debraasha Powe	G	27:05	2-8	2-6	0-0	1 4 5	0 0	6	2	1	1	2	0	30
24 Quanirah Montague		14:04	8-13	0-2	1-2	6 1 7	0 3	17	1	0	0	0	0	23
1 Destiny McPhaul		26:31	2-4	0-2	2-2	0 4 4	4 3	6	4	1	1	0	0	29
5 Chandler Prater		13:38	0-2	0-0	1-2	3 0 3	1 3	1	1	2	0	1	0	1
14 Kayla Thomas		11:55	2-3	0-0	0-0	4 0 4	1 2	4	0	0	0	0	0	9
3 Terren Ward		10:18	1-7	0-3	7-8	2 5 7	2 4	9	0	2	1	0	0	9
6 Shakirah Edwards		04:16	0-1	0-1	0-0	0 0 0	0 0	0	0	0	0	0	0	11
8 Anaisha Carriere		00:53	0-0	0-0	0-0	0 0 0	0 0	0	0	0	0	0	0	2
Team						0 5 5								
Totals			30-66	3-23	17-22	20 37 57	16 22	80	17	14	8	7	0	45

Technical Fouls:NONE

Shooting By Period		
1 <sup>st</sup>	FG%	7-16 43.8%
	3PT%	1-8 12.5%
	FT%	2-4 50%
2 <sup>nd</sup>	FG%	6-13 46.2%
	3PT%	0-3 0.0%
	FT%	3-4 75%
3 <sup>rd</sup>	FG%	10-16 62.5%
	3PT%	2-5 40.0%
	FT%	5-6 83.3%
4 <sup>th</sup>	FG%	7-21 33.3%
	3PT%	0-7 0.0%
	FT%	7-8 87.5%
GM	FG%	30-66 45.5%
	3PT%	3-23 13.0%
	FT%	17-22 77.3%
Dead Ball Rebounds: 2		

MISSISSIPPI STATE WOMEN'S BASKETBALL

2024-25 BOX SCORES

9

MISSISSIPPI STATE 75, GEORGIA TECH 78

Dec. 4, 2024 | Atlanta, Ga. | McCamish Pavilion | 1,514

GT



Official Basketball Box Score - Final  
Mississippi St. at Georgia Tech  
12/04/24 McCamish Pavilion, Atlanta  
Georgia Tech vs. Mississippi State

Game Time: 7:15 PM  
Game Duration: 1:46  
Attendance: 1,514

Officials: Maj Forsberg, Eric Brewster, Brandon Enterline

Mississippi St. - 75												
Record: 8-1												
NO. Name	Min	FG M-A	3P M-A	FT M-A	Rebounds OR DR TOT	Fouls PF FD	TP	AS	TO	ST	Blocks BS BA	+/-
15 Madina Okot	C 23:10	3-6	0-0	0-0	0 5 5	0 0 6	0	1	0	1	0 0	0
0 Denim DeShields	G 32:57	2-7	1-2	0-1	1 2 3	2 3 5	3	4	0	1	1 -6	
2 Jerkalla Jordan	G 35:26	10-19	2-5	3-3	0 5 5	2 3 5	2	1	2	1 -2	0 0	
4 Eniya Russell	G 30:10	8-15	1-5	1-2	1 8 9	3 4 18	9	7	0	0 9	0 0	
21 Debraasha Powe	G 40:00	3-6	3-5	0-0	0 6 6	2 1 9	0	2	1	0 -3	0 0	
5 Chandler Prater	24:51	5-5	0-0	0-0	0 6 6	2 0 10	3	1	0	0 -6	0 0	
24 Quanirah Montague	09:21	0-0	0-0	0-0	0 0 0	0 0 0	0	1	1	0 -2	0 0	
14 Kayla Thomas	04:05	1-1	0-0	0-0	0 0 0	0 0 2	0	0	0	0 -5	0 0	
Team					1 3 4	0 0 0	0	0	0	0		
Totals		32-59	7-17	4-6	3 35 38	11 11 75	17	17	4	3 2 -3		
Technical Fouls:NONE												

Shooting By Period		
1 <sup>st</sup> FG%	8-17	47.1%
3PT%	1-4	25.0%
FT%	1-1	100%
2 <sup>nd</sup> FG%	10-14	71.4%
3PT%	1-3	33.3%
FT%	0-1	0%
3 <sup>rd</sup> FG%	7-11	63.6%
3PT%	1-2	50.0%
FT%	3-4	75%
4 <sup>th</sup> FG%	7-17	41.2%
3PT%	4-8	50.0%
FT%	0-0	0%
GM FG%	32-59	54.2%
3PT%	7-17	41.2%
FT%	4-6	66.7%

Dead Ball Rebounds: 2, 1

Georgia Tech - 78												
Record: 8-0												
NO. Name	Min	FG M-A	3P M-A	FT M-A	Rebounds OR DR TOT	Fouls PF FD	TP	AS	TO	ST	Blocks BS BA	+/-
0 Zoehsa Smith	F 27:40	1-4	0-1	0-0	1 2 3	2 2 2	0	0	2	0 -3	0 0	
20 Ariadna Termis	C 28:17	3-6	2-5	0-0	2 6 8	1 0 8	3	1	1	0 -7	0 0	
5 Tonia Morgan	G 31:44	7-13	0-2	1-1	0 4 4	4 3 15	8	1	4	1 -9	0 0	
22 Ines Noguero	G 17:02	0-4	0-3	0-0	1 1 5	0 1 0	0	1	1	0 -3	0 0	
25 Kara Dunn	G 34:42	8-14	4-6	3-3	2 2 4	1 2 23	2	0	0	0 8	0 0	
3 Dani Carnegie	16:53	5-16	2-10	2-2	0 2 2	1 1 14	0	0	2	0 9	0 0	
1 Chazadi Wright	12:55	1-8	1-5	0-0	0 0 0	2 0 3	1	2	2	0 -1	0 0	
13 Kayla Blackshear	19:06	3-8	1-1	0-0	2 4 6	0 2 7	0	1	0	0 0	0 0	
23 Rusne Augustinate	11:40	2-6	2-5	0-0	0 2 2	0 0 6	0	0	0	0 -4	0 0	
Team					3 1 4	0 0 0	0	0	0	0		
Totals		30-79	12-38	6-6	12 23 35	11 11 78	14	6	12	2 3 3		
Technical Fouls:NONE												

Shooting By Period		
1 <sup>st</sup> FG%	6-20	30.0%
3PT%	3-10	30.0%
FT%	1-1	100%
2 <sup>nd</sup> FG%	8-20	40.0%
3PT%	2-7	28.6%
FT%	0-0	0%
3 <sup>rd</sup> FG%	8-20	40.0%
3PT%	4-13	30.8%
FT%	3-3	100%
4 <sup>th</sup> FG%	8-19	42.1%
3PT%	3-8	37.5%
FT%	2-2	100%
GM FG%	30-79	38.0%
3PT%	12-38	31.6%
FT%	6-6	100.0%

Dead Ball Rebounds: 1, 1

	MSU	GT
Biggest lead	7 (1 <sup>st</sup> 6:48)	5 (3 <sup>rd</sup> 4:33)
Best Scoring Run	7 (1 <sup>st</sup> 6:48)	7 (3 <sup>rd</sup> 9:18)
Lead Changes	17	
Times Tied	5	
Time with Lead	24:38	10:55

Points from	MSU	GT
Turnovers	2	13
Paint	42	34
Second Chance	0	9
Fast Breaks	11	4
Bench	12	30

Period by Period Scoring	1st	2nd	3rd	4th	TOT
MSU	18	21	18	18	75
GT	16	18	23	21	78

10

MISSISSIPPI STATE 102, CHICAGO STATE 42

Dec. 8, 2024 | Chicago, Ill. | Emil and Patricia A. Jones Convocation Center | 235

CS



Official Basketball Box Score - Final  
Mississippi St. at Chicago St.  
12/08/24 Emil and Patricia A. Jones Convocation Center, Chicago  
2024-25 Women's Basketball

Game Time: 5:00 PM  
Game Duration: 1:55  
Attendance: 235

Officials:

Mississippi St. - 102												
Record: 9-1												
NO. Name	Min	FG M-A	3P M-A	FT M-A	Rebounds OR DR TOT	Fouls PF FD	TP	AS	TO	ST	Blocks BS BA	+/-
15 Madina Okot	C 20:06	8-11	0-0	2-2	9 2 11	3 2 18	0	2	1	0 1	31	
0 Denim DeShields	G 28:44	2-7	0-3	0-0	0 1 1	0 5 4	7	4	2	0 0	39	
2 Jerkalla Jordan	G 29:44	9-13	3-6	0-0	0 5 5	1 2 21	3	1	3	5 0	55	
4 Eniya Russell	G 25:50	6-12	3-7	2-2	0 5 5	2 1 17	5	1	1	1 0	54	
21 Debraasha Powe	G 26:56	3-7	1-3	1-1	1 0 1	0 1 8	4	1	0	1 1	38	
5 Chandler Prater	23:23	5-9	4-5	0-0	1 4 5	2 2 14	4	2	0	1 0	30	
24 Quanirah Montague	17:22	4-10	0-2	0-2	4 7 11	0 1 8	2	0	2	1 0	20	
6 Shakirah Edwards	11:43	2-4	2-4	2-2	1 1 2	0 1 8	0	2	1	0 0	20	
14 Kayla Thomas	16:13	2-2	0-0	0-0	3 0 3	1 0 4	0	0	0	0 0	20	
Team					1 4 5	0 0 0	0	0	0	0		
Totals		41-75	13-30	7-9	20 29 49	9 15 102	25	17	10	9 2 60		
Technical Fouls:NONE												

Shooting By Period		
1 <sup>st</sup> FG%	4-16	25.0%
3PT%	3-6	50.0%
FT%	0-0	0%
2 <sup>nd</sup> FG%	10-20	50.0%
3PT%	6-10	60.0%
FT%	6-6	100%
3 <sup>rd</sup> FG%	9-18	50.0%
3PT%	3-9	37.5%
FT%	1-1	100%
4 <sup>th</sup> FG%	8-19	42.1%
3PT%	1-6	16.7%
FT%	0-2	0%
GM FG%	41-75	54.7%
3PT%	13-30	43.3%
FT%	7-9	77.8%

Dead Ball Rebounds: 2, 0

Chicago St. - 42												
Record: 0-11												
NO. Name	Min	FG M-A	3P M-A	FT M-A	Rebounds OR DR TOT	Fouls PF FD	TP	AS	TO	ST	Blocks BS BA	+/-
10 Evangelina Parrish	F 21:52	1-5	0-0	1-2	0 4 4	0 1 3	0	2	1	0 1	-43	
14 Josie Hill	C 22:09	6-12	0-2	2-2	0 2 2	2 1 14	0	3	4	0 1	-23	
5 Hailey Hohenacker	G 19:54	1-7	0-6	0-0	0 1 1	0 0 2	0	0	0	0 1	-38	
11 Asha Walker	G 26:21	2-9	1-8	0-0	2 0 2	1 0 5	1	2	0	0 0	-7	
30 Kyara Champagne	G 18:19	1-2	0-0	0-0	0 1 1	4 0 2	1	6	1	0 0	-18	
4 Tania Allen	14:40	1-3	0-1	3-4	1 0 1	3 2 5	0	2	0	0 0	-25	
21 Marisa Gant	20:43	1-8	0-2	0-0	1 1 2	1 1 2	1	3	1	0 1	-37	
35 Tally Williams	13:04	1-7	1-3	0-0	1 0 1	0 0 3	0	1	0	0 2	-14	
25 Keona McGee	15:10	1-1	0-0	0-0	0 1 1	1 1 2	0	1	1	0 0	-17	
31 Kayla Mount	06:48	0-0	0-0	1-1	1 1 1	0 0 0	0	0	0	0 0	-11	
33 Kace Untchler	16:59	2-5	0-1	0-0	3 2 5	1 2 4	0	1	1	2 1	-14	
12 Taylor Norris	04:01	0-0	0-0	0-0	0 0 0	1 0 0	0	1	0	0 0	-19	
Team					3 2 5	0 0 1	0	1	0	0 0		
Totals		17-59	2-23	6-8	12 14 26	15 9 42	3	23	9	2 9 -60		
Technical Fouls:NONE												

Dead Ball Rebounds: 3, 0

	MSU	CSU
Biggest lead	62 (4 <sup>th</sup> 3:39)	0 (1 <sup>st</sup> 10:00)
Best Scoring Run	18 (2 <sup>nd</sup> 0:00)	7 (3 <sup>rd</sup> 0:07)
Lead Changes	0	
Times Tied	0	
Time with Lead	39:46	00:00

Points from	MSU	CSU
Turnovers	32	12
Paint	50	22
Second Chance	22	9
Fast Breaks	16	8
Bench	34	16

Period by Period Scoring	1st	2nd	3rd	4th	TOT
MSU	31	32	22	17	102
CSU	9	8	16	9	42

11

MISSISSIPPI STATE 73, BELMONT 70

Dec. 14, 2024 | Tupelo, Miss. | Cadence Bank Arena | 3,846

BELMONT



Official Basketball Box Score - Final  
Belmont at Mississippi St.  
12/14/24 Cadence Bank Arena, Tupelo  
2024-25 Women's Basketball

Game Time: 2:02 PM  
Game Duration: 2:04  
Attendance: 2,04

Officials: Reynina Seales, Toni Paillo, Travis Jones

Belmont - 70												
Record: 5-5												
NO. Name	Min	FG M-A	3P M-A	FT M-A	Rebounds OR DR TOT	Fouls PF FD	TP	AS	TO	ST	Blocks BS BA	+/-
33 Camryn Harrison	F 19:41	0-3	0-0	0-2	1 2 3	5 3 0	0	0	3	1	1 1	-1
0 Tuti Jones	G 32:22	4-12	2-8	2-2	0 3 3	2 1 12	3	2	3	0	0	-8
21 Emily La Chapell	G 34:26	4-9	0-3	0-0	1 4 5	3 3 8	4	1	2	0	0	-8
23 Jalyin Banks	G 35:56	6-11	2-4	9-10	1 3 4	5 7 23	2	2	0	0	0	-4
35 Kendall Holmes	G 29:10	4-12	2-7	5-5	0 0 4	2 15 1	2	2	0	0	-15	-3
14 Kendal Chiesman	19:56	4-9	3-7	1-2	1 3 4	0 1 12	0	1	0	0	0	-3
5 Sanaa Tripp	06:34	0-0	0-0	0-0	0 0 0	2 0 0	1	1	0	0	0	-1
20 Jacee Busick	12:10	0-0	0-0	0-0	0 2 2	1 0 0	0	0	0	0	0	-2
1 Kensley Felner	06:31	0-0	0-0	0-0	0 0 0	1 0 0	1	0	0	0	0	-10
22 Quinn Eubank	03:14	0-0	0-0	0-0	0 0 0	0 0 0	0	0	0	0	0	-6
Team					1 4 5	0 0 0	0	0	0	0	0	
Totals		22-56	9-29	17-21	5 21 26	23 17 70	12	12	8	1	1 1	-3



MISSISSIPPI STATE WOMEN'S BASKETBALL

2024-25 BOX SCORES

13

MISSISSIPPI STATE 70, UMES 52

Dec. 20, 2024 | Princess Anne, Md. | Hytche Center | 400



Official Basketball Box Score - Final  
Mississippi St. at UMES  
12/20/24 Hytche Center, Princess Anne  
2024-25 Women's Basketball

Game Time: 12:00 PM  
Game Duration: 1:43  
Attendance: 400

Officials: Quinn Mathlin, Monnazja Finney-Thomas, Mike Mel

Mississippi St. - 70

Record: 12-1

NO. Name		Min	FG M-A	3P M-A	FT M-A	Rebounds OR DR TOT	Fouls PF	TP	AS	TO	ST	Blocks BS BA	+/-	
15 Madina Okot	C	21:45	13-16	0-0	0-3	3 4 7	2 3	26	0	0	1	0	1	12
0 Denim DeShields	G	34:14	2-4	2-3	2-2	0 2 2	1 3	8	1	4	2	0	1	25
1 Destiny McPhaul	G	31:36	2-5	0-3	2-4	1 3 4	0 3	6	3	1	2	0	14	
2 Jerkalla Jordan	G	27:22	3-12	0-4	0-0	1 3 4	3 2	6	4	3	2	0	10	
5 Chandler Prater	G	23:29	1-4	0-2	2-2	0 3 3	1 1	4	3	2	0	0	8	
4 Eniya Russell		27:29	7-15	2-9	0-0	3 7 10	4 2	16	6	5	0	0	10	
24 Quanirah Montague		08:59	0-2	0-0	0-0	0 1 1	3 0	0	1	0	0	0	0	0
3 Terren Ward		14:00	2-3	0-1	0-0	0 1 1	1 1	4	1	0	1	0	0	0
14 Kayla Thomas		09:16	0-2	0-0	0-0	0 0 0	0 0	0	0	0	0	1	0	2
6 Shakirah Edwards		01:50	0-0	0-0	0-0	0 0 0	0 0	0	0	0	1	0	0	0
Team						1 1 2		0	0					
Totals			30-63	4-22	6-11	9 25 34	15 15	70	19	15	10	5	2	18

Technical Fouls:NONE

Shooting By Period	
1 <sup>st</sup> FG%	7-16 43.8%
3PT%	1-5 20.0%
FT%	3-5 60%
2 <sup>nd</sup> FG%	8-14 57.1%
3PT%	2-6 33.3%
FT%	1-2 50%
3 <sup>rd</sup> FG%	7-20 35.0%
3PT%	0-8 0.0%
FT%	0-0 0%
4 <sup>th</sup> FG%	8-13 61.5%
3PT%	1-3 33.3%
FT%	2-4 50%
GM FG%	30-63 47.6%
3PT%	4-22 18.2%
FT%	6-11 54.5%

Dead Ball Rebounds: 2, 0

UMES - 52

Record: 4-8

NO. Name	Min	FG M-A	3P M-A	FT M-A	Rebounds OR DR TOT	Fouls PF	TP	AS	TO	ST	Blocks BS BA	+/-	
12 Brianna Barnes	F 07:57	1-1	0-0	0-0	2 1 3	1 0	2	2	1	2	0	0	0
35 Dakieren Turner	F 26:06	3-4	0-0	5-6	1 3 4	3 5	11	0	0	0	0	-13	
2 Mahogany Lester	C 32:10	5-10	2-5	0-0	1 2 3	3 3	12	1	4	2	0	-10	
11 Zamara Haynes	G 29:22	4-17	0-2	1-2	0 4 4	1 1	9	6	5	2	1	-9	
5 Ashanti Lynch	C 26:32	2-4	2-3	1-2	0 2 2	3 2	7	2	5	1	0	-10	
1 Aleah James	33:56	2-6	0-2	0-0	0 3 3	1 1	4	0	2	0	0	-19	
3 Ce'nara Skanes	10:29	0-0	0-0	2-2	2 2 4	1 1	2	1	1	0	1	0	
30 Kiara Kennedy	09:32	0-1	0-1	0-0	0 2 2	0 1	0	0	1	1	0	-10	
21 Jayla Butler	01:32	0-0	0-0	0-0	0 0 0	0 0	0	0	1	0	0	-1	
22 Amiyaa Morgan	11:09	1-6	1-4	0-0	0 0 0	0 0	3	0	2	0	0	-5	
3 Aminu Olunniyin	07:50	1-1	0-0	0-0	0 2 2	2 0	2	0	2	1	0	-8	
33 Laineey Allen	03:25	0-0	0-0	0-2	0 0 0	0 1	0	1	0	0	0	-6	
Team					2 5 7		0	1					
Totals		19-50	5-17	9-14	8 26 34	15 15	52	13	25	9	2	5	-18

Technical Fouls:Coach 4<sup>th</sup> 2:48

Shooting By Period	
1 <sup>st</sup> FG%	5-13 38.5%
3PT%	2-4 50.0%
FT%	2-2 100%
2 <sup>nd</sup> FG%	7-13 53.8%
3PT%	1-4 25.0%
FT%	0-2 0%
3 <sup>rd</sup> FG%	1-4 25.0%
3PT%	1-5 20.0%
FT%	1-2 50%
4 <sup>th</sup> FG%	3-8 37.5%
3PT%	1-4 25.0%
FT%	6-8 75%
GM FG%	19-50 38.0%
3PT%	5-17 29.4%
FT%	9-14 64.3%

Dead Ball Rebounds: 3, 1

	MST	MES
Biggest lead	20 (4 <sup>th</sup> 1:41)	0 (1 <sup>st</sup> 10:00)
Best Scoring Run	9 (1 <sup>st</sup> 4:25)	5 (1 <sup>st</sup> 3:49)
Lead Changes	0	
Times Tied	0	
Time with Lead	38:58	00:00

Points from	MST	MES
Turnovers	20	6
Paint	50	18
Second Chance	6	3
Fast Breaks	9	0
Bench	20	11

Period by Period Scoring					
	1st	2nd	3rd	4th	TOT
MST	18	19	14	19	70
MES	14	15	10	13	52

15

MISSISSIPPI STATE 69, KENTUCKY 91

Jan. 2, 2025 | Lexington, Ky. | Memorial Coliseum | 4,493



Official Basketball Box Score - Final  
Mississippi St. at Kentucky  
01/02/25 Memorial Coliseum, Lexington  
2024-25 Women's Basketball

Game Time: 7:00 PM  
Game Duration: 1:58  
Attendance: 4,493

Officials: Felicia Grinter, Melissa Barlow, Sal Esho

Mississippi St. - 69

Record: 13-2 (0-1)

NO. Name	Min	FG M-A	3P M-A	FT M-A	Rebounds OR DR TOT	Fouls PF	TP	AS	TO	ST	Blocks BS BA	+/-	
15 Madina Okot	C 11:35	2-6	0-0	0-0	1 1 2	4	0	4	0	1	0	0	-10
0 Denim DeShields	G 26:18	2-4	1-2	0-0	0 1 1	3	3	5	3	0	0	0	-7
2 Jerkalla Jordan	G 28:54	7-21	1-4	2-3	2 3 5	2	2	17	0	2	2	1	-17
4 Eniya Russell	G 30:02	5-15	1-2	2-2	2 4 6	4	1	13	2	2	1	0	-26
21 Debraasha Powe	G 19:54	0-3	0-1	0-0	0 1 1	0	0	0	0	1	1	0	-24
24 Quanirah Montague	18:04	5-6	0-0	3-3	3 2 5	1	2	13	0	1	0	0	-5
1 Destiny McPhaul	25:15	3-10	1-4	3-3	2 4 6	3	1	10	6	0	2	0	-11
5 Chandler Prater	20:06	1-5	0-1	3-4	0 4 4	1	2	5	1	2	1	2	-1
14 Kayla Thomas	10:21	0-1	0-0	0-3	1 1 2	1	5	0	1	1	0	0	-7
3 Terren Ward	09:31	1-2	0-1	0-0	2 0 2	3	0	2	0	0	0	0	-5
Team					1 1 2			0	0	0			
Totals		26-73	4-15	13-18	14 22 36	20 18	69	13	10	7	3	10	-22

Technical Fouls:NONE

Shooting By Period	
1 <sup>st</sup> FG%	6-13 46.2%
3PT%	2-2 100.0%
FT%	2-2 100%
2 <sup>nd</sup> FG%	8-23 34.8%
3PT%	0-3 0.0%
FT%	3-4 75%
3 <sup>rd</sup> FG%	6-21 28.6%
3PT%	2-8 25.0%
FT%	2-3 66.7%
4 <sup>th</sup> FG%	6-16 37.5%
3PT%	0-2 0.0%
FT%	6-9 66.7%
GM FG%	26-73 35.6%
3PT%	4-15 26.7%
FT%	13-18 72.2%

Dead Ball Rebounds: 4, 0

Kentucky - 91

Record: 12-1 (1-0)

NO. Name		Min	FG M-A	3P M-A	FT M-A	OR	Rebounds DR TOT	Fouls PF	TP	AS	TO	ST	Blocks BS BA	+/-
7	Teoni Key	F 33:18	2-5	0-0	6-6	3	10 13	4 5	10	3	4	1	4	28
32	Amelia Hassett	F 35:10	4-8	3-6	3-4	2	7 9	4 3	14	5	0	0	1	17
13	Clara Strack	C 31:10	1-8	0-3	5-6	2	9 11	4 5	7	1	1	5	0	29
3	Georgina Amore	G 34:46	9-18	7-10	2-2	0	1 1	0 3	27	9	2	1	0	22
10	Dazia Lawrence	G 31:21	8-12	7-11	5-5	0	1 1	3 3	28	4	4	1	0	16
17	Clara Silva	12:21	1-1	0-0	0-2	0	1 1	1 1	2	1	0	0	0	-2
2	Saniah Tyler	16:40	1-2	1-2	0-0	0	1 1	1 0	3	0	2	0	0	1
5	Cassidy Rowe	05:14	0-1	0-1	0-0	0	0 0	1 0	0	0	1	0	0	-5
Team						1	2 3		0	0				
Totals			26-55	18-33	21-25	8	32 40	18 20	91	23	14	4	10	3 22

Technical Fouls:NONE

Shooting By Period	
1 <sup>st</sup> FG%	9-16 56.3%
3PT%	5-8 62.5%
FT%	2-4 50%
2 <sup>nd</sup> FG%	5-11 45.5%
3PT%	4-7 57.1%
FT%	10-11 90.9%
3 <sup>rd</sup> FG%	6-14 42.9%
3PT%	4-7 57.1%
FT%	2-2 100%
4 <sup>th</sup> FG%	6-14 42.9%
3PT%	5-11 45.5%
FT%	18-33 54.5%
GM FG%	26-55 47.3%
3PT%	18-33 54.5%
FT%	21-25 84.0%

Dead Ball Rebounds: 3, 2

	MIS	UKY
Biggest lead	0 (1 <sup>st</sup> 10:00)	25 (3 <sup>rd</sup> 6:29)
Best Scoring Run	7 (3 <sup>rd</sup> 5:05)	12 (3 <sup>rd</sup> 6:58)
Lead Changes	0	8
Times Tied	0	4
Time with Lead	00:00	39:34

Points from	MIS	UKY
Turnovers	8	15
Paint	42	12
Second Chance	18	8
Fast Breaks	4	2
Bench	30	5

Period by Period Scoring					
	1st	2nd	3rd	4th	TOT
MIS	16	19	16	18	69
UKY	25	24	18	24	91

14

MISSISSIPPI STATE 95, SC STATE 47

Dec. 29, 2024 | Starkville, Miss. | Humphrey Coliseum | 4,271



Official Basketball Box Score - Final  
South Carolina St. at Mississippi St.  
12/29/24 Humphrey Coliseum, Starkville  
2024-25 Women's Basketball

Game Time: 2:02 PM  
Game Duration: 1:42  
Attendance: 4,271

Officials: Joseph Vaszily, Natasha Harris, Sarah Williams

South Carolina St. - 47

Record: 1-15

NO. Name	Min	FG M-A	3P M-A	FT M-A	Rebounds OR DR TOT	Fouls PF	TP	AS	TO	ST	Blocks BS BA	+/-
0 Janiah Hinton	G 27:05	3-7	2-3	0-0	0 0 0	1 0	8	3	7	2	0	-28
2 Jennesse Byrd	G 13:29	0-1	0-0	0-0	0 0 0	0 0	0	1	6	1	0	-17
3 Monajah Ford	G 25:10	2-2	1-1	0-0	0 1 1	1 0	5	0	1	1	0	-30
14 Shaunice Treed	G 24:19	2-5	0-0	1-1	0 2 2	1 5	5	0	1	0	0	-28
15 Justice Tramble	G 21:23	1-1	0-0	1-2	0 1 1	1 2	3	0	3	2	0	-21
23 Jada Morgan	25:15	4-8	1-2	3-4	0 1 1	1 4	12	2	2	1	0	-29
24 Heaven Harper	20:05	1-2	0-0	0-0	1 2 3	1 1	2	1	1	0	0	-29
4 Tanija McGowan	28:18	3-6	0-2	1-2	1 3 4	3 2	7	1	4	0	0	-31
9 Angee Juste-Jean	14:56	2-6	1-3	0-0	0 1 1	2 0	5	0	2	1	0	-27
Team					0 3 3		0	1				
Totals		18-38	5-11	6-9	2 14 16	13 14	47	8	28	8	0	-48

Technical Fouls:NONE

Shooting By Period	
1 <sup>st</sup> FG%	4-9 44.4%
3PT%	0-0 0.0%
FT%	2-2 100%
2 <sup>nd</sup> FG%	5-9 55.6%
3PT%	1-2 50.0%
FT%	2-4 50%
3 <sup>rd</sup> FG%	4-7 57.1%
3PT%	2-4 50.0%
FT%	2-3 66.7%
4 <sup>th</sup> FG%	5-13 38.5%
3PT%	2-5 40.0%
FT%	0-0 0%
GM FG%	18-38 47.4%
3PT%	5-11 45.5%
FT%	6-9 66.7%

Dead Ball Rebounds: 2, 0

Mississippi St. - 95

Record: 13-1

NO. Name	Min	FG M-A	3P M-A	FT M-A	Rebounds OR DR TOT	Fouls PF
----------	-----	-----------	-----------	-----------	-----------------------	-------------

IN THE 2024-25 POLLS/STANDINGS

ASSOCIATED PRESS POLL

Week Eight - Released/Updated on Jan. 6

RANK	SCHOOL	RECORD	POINTS
1.	UCLA (30)	13-0	798
2.	South Carolina	14-1	760
3.	Notre Dame (2)	12-2	732
4.	USC	14-1	694
5.	Texas	15-1	651
6.	LSU	17-0	624
7.	UConn	13-2	611
8.	Maryland	14-0	608
9.	Ohio State	14-0	512
10.	Oklahoma	13-2	490
11.	TCU	15-1	488
12.	Kansas State	15-1	462
13.	Georgia Tech	15-0	423
14.	Duke	12-3	368
15.	Kentucky	13-1	359
16.	Tennessee	13-1	316
17.	West Virginia	12-2	261
18.	Alabama	15-1	247
19.	North Carolina	13-3	241
20.	Michigan State	12-2	187
21.	NC State	11-3	178
22.	Utah	12-2	99
23.	Iowa	12-3	86
24.	California	14-2	74
25.	Michigan	10-4	56

**OTHERS RECEIVING VOTES:** Florida St. 18, Vanderbilt 18, Mississippi 14, Harvard 10, Minnesota 7, Oklahoma St. 5, Washington 2, **Mississippi St. 1.**

USA TODAY/WBCA COACHES' POLL

Week Six - Released/Updated on Jan. 7

RANK	SCHOOL	RECORD	POINTS
1.	UCLA (31)	15-0	775
2.	South Carolina	14-1	741
3.	Notre Dame	12-2	694
4.	LSU	17-0	659
5.	USC	14-1	654
6.	Texas	15-1	630
7.	Maryland	14-0	590
8.	UConn	13-2	550
9.	Ohio State	14-0	534
10.	Kansas State	15-1	480
11.	Oklahoma	13-2	448
12.	TCU	15-1	444
13.	Georgia Tech	15-0	405
14.	Duke	12-3	347
15.	Tennessee	13-1	341
16.	Kentucky	13-1	317
17.	West Virginia	12-2	263
18.	North Carolina	13-3	230
19.	NC State	11-3	215
20.	Alabama	15-1	215
21.	Michigan State	12-2	163
22.	Utah	12-2	86
23.	Iowa	12-3	82
24.	Florida State	13-2	58
25.	California	14-2	43

**OTHERS RECEIVING VOTES:** Baylor 34; Ole Miss 20; Vanderbilt 16; Minnesota 11; Michigan 9; Saint Joseph's 8; South Dakota State 5; Harvard 2; Creighton 2; Seton Hall 1; Nebraska 1; George Mason 1; FGCU 1

NET RANKINGS

Updated on Jan. 7

CURRENT NET RANKING - 33	
Average NET Win	222
Average NET Loss	12
vs. Top 100	3-3
<b>QUAD 1 (1-3)</b>	
Home	0-1
(1 South Carolina)	
Away	0-2
(13 Georgia Tech, 23 Kentucky)	
Neutral	1-0
(25 Utah)	
<b>QUAD 2 (2-0)</b>	
Home	0-0
Away	0-0
Neutral	2-0
(58 Belmont, 65 South Florida)	
<b>QUAD 3 (0-0)</b>	
Home	0-0
Away	0-0
Neutral	1-0
<b>QUAD 4 (10-0)</b>	
Home	6-0
(228 Memphis, 219 Chattanooga, 295 Mercer, 331 Alcorn State, 353 Alabama State, 361 South Carolina State)	
Away	3-0
(154 ULM, 237 UMES, 356 Chicago State)	
Neutral	1-0
(203 Jacksonville)	

2024-25 SEC STANDINGS (as of Jan. 7)

	CONFERENCE				OVERALL					Streak	vs. T10	vs. T25
	W-L	Pct.	H	A	W-L	Pct.	H	A	N			
LSU	2-0	.000	1-0	1-0	17-0	1.000	11-0	2-0	4-0	W17	0-0	1-0
Alabama	2-0	1.000	2-0	0-0	15-1	.938	9-0	2-1	4-0	W6	0-0	1-0
Texas	2-0	1.000	0-0	1-0	15-1	.938	8-0	4-1	3-0	W8	2-1	2-1
South Carolina	2-0	1.000	0-0	2-0	14-1	.933	6-0	3-1	5-0	W9	3-1	4-1
Kentucky	2-0	1.000	1-0	1-0	13-1	.929	9-0	2-1	2-0	W6	0-0	2-1
Tennessee	1-1	.500	0-1	1-0	13-1	.929	8-1	2-0	3-0	L1	0-1	1-1
Vanderbilt	1-1	.500	1-1	0-0	14-2	.875	10-1	3-0	1-1	L1	0-0	0-1
Oklahoma	1-1	.500	0-1	1-0	13-2	.867	7-1	4-0	2-1	W1	0-1	3-2
Ole Miss	1-1	.500	0-0	1-1	10-4	.714	7-0	2-2	1-2	L1	0-2	0-2
Florida	1-1	.500	1-0	0-1	10-6	.625	9-1	1-2	0-3	W1	0-0	0-2
Texas A&M	1-1	.500	1-1	0-0	8-6	.571	7-3	0-1	1-2	W1	0-0	1-3
Mississippi State	0-2	.000	0-1	0-1	13-3	.813	6-1	3-2	4-0	L2	0-1	0-2
Missouri	0-2	.000	0-1	0-1	11-6	.647	9-3	1-2	1-1	L2	0-1	0-2
Auburn	0-2	.000	0-1	0-1	9-6	.600	5-2	2-3	2-1	L3	0-1	0-3
Georgia	0-2	.000	0-0	0-2	8-8	.500	6-3	0-3	2-2	L2	0-0	0-0
Arkansas	0-2	.000	0-1	0-1	7-10	.412	6-4	1-2	0-4	L2	0-3	0-3





0

DENIM DESHIELDS

JR. | G | 5-5 | ATLANTA, GA. | MCEACHERN HS | LA LUMIERE SCHOOL (PREP) | UAB



SCAN OR [CLICK HERE](#) FOR FULL BIO/STATISTICS

LAST FIVE GAMES

	GS	MIN	FG-FGA	FG%	3FG-3FGA	3FG%	FT-FTA	FT%	O-D-REB	PF	AST	TO	BLK	STL	PTS	+/-
South Carolina 1/5	*	27:50	1-1	100.0	0-0	0.0	0-0	0.0	0-2-2	1	3	6	0	1	2	-11
at Kentucky 1/2	*	26:18	2-4	50.0	1-2	50.0	0-0	0.0	0-1-1	3	3	0	0	0	5	-7
SCSU 12/29	*	26:45	3-4	75.0	2-3	66.7	0-0	0.0	1-1-2	1	9	2	0	1	8	+33
at UMES 12/20	*	34:14	2-4	50.0	2-3	66.7	2-2	100.0	0-2-2	1	1	4	0	2	8	+25
at ULM 12/17	*	33:27	1-4	25.0	0-2	0.0	1-2	50.0	0-0-0	2	6	4	0	1	8	+8

SEASON STATISTICS

Games Played	Minutes/game	Points/game	FG Pct	3FG Pct	FT Pct	Rebounds/game	Assists/game	Turnovers/game	Assist/Turnover ratio	Steals/game	Blocks/game
16	27.5	5.1	34.8	32.4	84.6	1.8	4.0	2.8	1.4	1.2	0.1

2024-25

- Over her last five games, DeShields is averaging 4.4 assists per game and has increased her season average to a team-leading 4.0 A/G.
- DeShields finished two points and one assist shy of a double-double against South Carolina State (Dec. 29). She knocked down a pair of three's, her second game this season with multiple makes from behind the mark. DeShields led the team with nine assists in the contest which was a season-high.
- DeShields picked up eight points on two three's against UMES (Dec. 20), her first multi-three game of the season. She led the team with a 25 plus/minus ratio.
- DeShields, an Atlanta, Ga. native, added five points, three assists, three rebounds and a block in 33 minutes at Georgia Tech (Dec. 4).
- DeShields recorded 10 points, her first game of 10 or more points at Mississippi State, in addition to three rebounds and three assists in 25 minutes vs. Chattanooga (Nov. 17).

CAREER

- Prior to 2024-25, DeShields started 61 of 63 games in two seasons at UAB from 2022-24. She was a two-time All-Conference selection over two different conference affiliations, Conference USA and American Athletic Conference. She was named to the 2023 Conference USA All-Freshman and 2024 American Athletic Conference All-Conference Third Team.
- DeShields' 170 assists in 2023-24 were the fourth-best single-season total in UAB program history. She ranked top three in the conference in assists per game in each of her first two seasons.
- DeShields improved her points, assists, minutes averages, field-goal and free-throw percentage from her freshman to her sophomore season.
- DeShields mother, Tisha, was a 1991 NCAA Outdoor All-American in the heptathlon at Tennessee and is a member of the Delaware Track and Field Hall of Fame. Her father, Delino, was drafted out of high school with the 12th-overall pick in the first round of the 1987 MLB June Amateur Draft and played 13 seasons. Her brother, Delino Jr., was selected with the eighth-overall pick in the first round of the 2010 MLB June Amateur Draft by the Houston Astros. Her sister, Diamond, was an multi-time All-American and All-SEC selection at Tennessee after she transferred from North Carolina, where she was the 2014 National Freshman of the Year by multiple outlets, and eventually was the third-overall pick in the first round of the 2018 WNBA Draft by the Chicago Sky. She won 2021 WNBA Championship with the Sky and recently completed her seventh season, sixth active after she missed 2023 with injury, in the WNBA.
- A Business Administration and Entrepreneurship major, DeShields has always had an entrepreneurial spirit. She grew up selling glitter paper doughnuts around the neighborhood for 25 cents and spent a summer in Chicago living with her sister and braiding hair at a salon. She still currently braids hair. After her playing career is completed, DeShields plans to explore opening her own business.

GAME-BY-GAME

Opponent	Date	GS	MIN	FG-FGA	PCT	3FG-3FGA	PCT	FT-FTA	PCT	OFF	DEF	TOT	AVG	PF	A	TO	BLK	STL	PTS	AVG
Memphis	11/07/2024	*	27:59	3-5	.600	0-2	.000	3-3	1.000	0	1	1	1.0	2	2	1	0	2	9	9.0
Alcorn	11/10/2024	*	23:47	2-3	.667	1-1	1.000	0-0	.000	1	0	1	1.0	1	2	3	0	1	5	7.0
Alabama St.	11/13/2024	*	24:31	0-4	.000	0-2	.000	0-0	.000	2	0	2	1.3	0	4	1	0	2	0	4.7
Chattanooga	11/17/2024	*	25:06	2-8	.250	1-3	.333	5-5	1.000	1	2	3	1.8	2	3	2	1	1	10	6.0
Mercer	11/20/2024	*	23:47	1-2	.500	1-2	.500	0-0	.000	1	0	1	1.6	0	5	2	0	3	3	5.4
vs Jacksonville	11/24/2024	*	27:16	0-2	.000	0-1	.000	2-2	1.000	0	2	2	1.7	3	4	1	0	1	2	4.8
vs Utah	11/28/2024	*	20:49	1-3	.333	1-3	.333	3-3	1.000	0	2	2	1.7	4	6	4	0	2	6	5.0
vs South Fla.	11/29/2024	*	31:53	0-5	.000	0-2	.000	4-6	.667	0	1	1	1.6	3	5	3	0	0	4	4.9
at Georgia Tech	12/04/2024	*	32:57	2-7	.286	1-2	.500	0-1	.000	1	2	3	1.8	2	3	4	1	0	5	4.9
at Chicago St.	12/08/2024	*	28:44	2-7	.286	0-3	.000	0-0	.000	0	1	1	1.7	0	7	4	0	2	4	4.8
vs Belmont	12/14/2024	*	25:13	2-6	.333	1-3	.333	2-2	1.000	1	3	4	1.9	1	1	4	0	0	7	5.0
at ULM	12/17/2024	*	33:27	1-4	.250	0-2	.000	1-2	.500	0	0	0	1.8	2	6	4	0	1	3	4.8
at UMES	12/20/2024	*	34:14	2-4	.500	2-3	.667	2-2	1.000	0	2	2	1.8	1	1	4	0	2	8	5.1
South Carolina St.	12/29/2024	*	26:45	3-4	.750	2-3	.667	0-0	.000	1	1	2	1.8	1	9	2	0	1	8	5.3
at Kentucky	01/02/2025	*	26:18	2-4	.500	1-2	.500	0-0	.000	0	1	1	1.7	3	3	0	0	0	5	5.3
South Carolina	01/05/2025	*	27:50	1-1	1.000	0-0	.000	0-0	.000	0	2	2	1.8	1	3	6	0	1	2	5.1
Totals		16	440:37	24-69	.348	11-34	.324	22-26	.846	8	20	28	1.8	26	64	45	2	19	81	5.1

CAREER

SEASON	TEAM	GP-GS	MIN/AVG	Field Goals	3-Point	F-Throws	Rebounds	PF-FO	TO	BLK	STL	PTS	AVG
2022-23	UAB	31-30	930/30.0	146-358 .408	24-86 .279	86-124 .694	11 79 90 2.9	79-2 132	98	1	24	402	13.0
2023-24	UAB	32-31	1064/33.3	161-379 .425	15-71 .211	91-116 .784	16 80 96 3.0	71-1 170	119	3	39	428	13.4
2024-25	MS	16-16	441/27.5	24-69 .348	11-34 .324	22-26 .846	8 20 28 1.8	26-0 64	45	2	19	81	5.1
TOTAL FOR MS		16-16	441/27.5	24-69 .348	11-34 .324	22-26 .846	8 20 28 1.8	26-0 64	45	2	19	81	5.1
TOTAL		79-77	2435/30.8	331-806 .411	50-191 .262	199-266 .748	35 179 214 2.7	176-3 366	262	6	82	911	11.5

HIGHS  
POINTS

Season..... 10, vs. Chattanooga, 11/17/24  
SEC..... 5, at Kentucky, 1/2/25  
Career..... 36, vs. FIU, 1/7/23\*

REBOUNDS

Season..... 4 vs Belmont, 12/14/24  
SEC..... 2, vs. South Carolina, 1/5/25  
Career..... 7 (3x), last vs. UTSA, 1/21/24\*

ASSISTS

Season..... 9, vs. South Carolina State 12/29/24  
SEC..... 3, (2x) Last vs. South Carolina, 1/5/25  
Career..... 11, at East Carolina 1/10/24\*, at Charlotte 12/19/22\*

BLOCKS

Season..1, at Georgia Tech, 12/4/24, vs. Chattanooga, 11/17/24  
SEC.....  
Career..... 1 (5x), last vs. Chattanooga, 11/17/24

STEALS

Season..... 3, vs. Mercer, 11/20/24  
SEC..... 1, vs. South Carolina, 1/5/25  
Career..... 5, at North Texas, 1/28/24\*

FIELD GOALS MADE

Season..... 3, (2x) Last vs. South Carolina State 12/29/24  
SEC..... 2, at Kentucky, 1/2/25  
Career..... 14, vs. FIU, 1/7/23\*

FIELD GOALS ATTEMPTED

Season..... 8, vs. Chattanooga, 11/17/24  
SEC..... 4, at Kentucky, 1/2/25  
Career..... 27, vs. FIU, 1/7/23\*

THREE-POINT FIELD GOALS MADE

Season..... 2 (2x) Last vs. South Carolina State 12/29/24  
SEC..... 1, at Kentucky, 1/2/25  
Career..... 4, at Southern Miss. 3/20/24\*, vs. Charlotte 3/4/23\*

THREE-POINT FIELD GOALS ATTEMPTED

Season..... 3 (6x), Last vs. South Carolina State 12/29/24  
SEC.....  
Career..... 7, at North Texas 1/28/24\*, at UTSA 12/31/22\*

FREE THROWS MADE

Season..... 5, vs. Chattanooga, 11/17/24  
SEC.....  
Career..... 13, vs. SMU, 1/14/24\*

FREE THROWS ATTEMPTED

Season..... 6, vs. South Florida, 11/29/24  
SEC.....  
Career..... 14, vs. SMU, 1/14/24\*

MINUTES

Season..... 34 (34:14), at UMES, 12/20/24  
SEC..... 27 (27:50) vs. South Carolina, 1/5/25  
Career..... 44 (43:50), at Wichita State, 1/25/24\*  
\* AT UAB (2022-24)



# 1 DESTINEY MCPHAUL

R-JR. | G | 5-9 | PHILADELPHIA, PA. | WEST CATHOLIC HS | TEMPLE | NORTHWEST FLORIDA STATE COLLEGE



SCAN OR [CLICK HERE](#) FOR FULL BIO/STATISTICS

## LAST FIVE GAMES

	GS	MIN	FG-FGA	FG%	3FG-3FGA	3FG%	FT-FTA	FT%	O-D-REB	PF	AST	TO	BLK	STL	PTS	+/-
South Carolina 1/5		24:51	6-9	66.7	1-1	100.0	1-1	100.0	0-3-3	5	2	2	1	0	14	-22
at Kentucky 1/2		25:15	3-10	30.0	1-4	25.0	3-3	100.0	2-4-6	1	6	0	1	2	10	-11
SCSU 12/29		26:40	4-5	80.0	4-5	80.0	2-4	50.0	0-4-4	1	4	0	0	5	14	+32
at UMES 12/20	*	31:36	2-5	40.0	0-3	0.0	2-4	50.0	1-3-4	0	3	1	2	2	6	+14
at ULM 12/17		30:12	1-5	20.0	0-2	0.0	1-1	100.0	0-3-3	2	5	4	0	1	3	+8

## SEASON STATISTICS

Games Played	Minutes/game	Points/game	FG Pct	3FG Pct	FT Pct	Rebounds/game	Assists/game	Turnovers/game	Assist/Turnover ratio	Steals/game	Blocks/game
14	23.2	8.1	51.3	40.0	75.0	3.0	2.7	1.7	1.6	1.4	0.2

### 2024-25

- Has scored in double-digits in her last three games, including State's first two conference matchups.
- Scored in double-figures for the fifth time this season against Kentucky (Jan. 2), where she had 10. Also picked up career-highs in rebounds and assists (six of each).
- McPhaul excelled for State against South Carolina State (Dec. 29), where she picked up 14 points making a career high four threes on 80% shooting from behind the arc.
- McPhaul earned her first career start against UMES (Dec. 20), where she put up six points. She played a career-high 32 minutes.
- McPhaul picked up a career high five assists in the Bulldog win against ULM (Dec. 17).
- McPhaul went a perfect 4-4 from the floor in State's win against Belmont (Dec. 14). After being fouled with 0.2 seconds remaining in the game, McPhaul knocked down three free throws to secure the victory 73-70. She knocked down five shots from the charity stripe, a new career-high. She finished with 13 points, the third time she's finished in double-figures this season.
- McPhaul filled the stat sheet with six points, four assists and four rebounds in 27 minutes vs. Jacksonville (Nov. 24).
- Scored 10 or more points in consecutive games to open the season with 15 points on 5-6 from the field, 3-3 from three and 2-2 from the free throw line in 22 minutes vs. Alcorn State (Nov. 10) and 11 points in her NCAA and Mississippi State debut in the season opener vs. Memphis (Nov. 7).
- McPhaul was ranked as the top-guard and second-overall junior college prospect in the 2024 class by JUCO World Exposure.

### CAREER

- McPhaul was named a 2024 National Junior College Athletic Association (NJCAA) First Team All-American after she averaged 13.2 points, 4.8 assists and 3.0 rebounds in 31.7 minutes per game. Due to her success at the junior college level, McPhaul will have her jersey commemorated throughout the 2024-25 season at the Women's Basketball Hall of Fame in Knoxville, Tenn.
- McPhaul helped guide Northwest Florida State College to consecutive National Junior College Athletic Association (NJCAA) Championship game appearances.
- McPhaul improved her points average (12.0 to 14.4), field-goal (45.1 to 49.4), three-point (31.4 to 36.2) and free-throw percentage (66.4 to 82.3) from her freshman to her sophomore season, while she decreased her turnovers by 1.0 per game (2.9 to 1.9).
- McPhaul totaled 30 points on 10-20 from the field and 10-12 from the free-throw line in 44 minutes in the NJCAA Division I Championship game with Purcell in attendance. The four-game run over the NJCAA Division I tournament saw her average 25.5 points per game with three performances of 25 or more points.
- McPhaul's 475 points in 2023-24 were the fourth-best single-season total in Northwest Florida State College program history.
- McPhaul practiced and redshirted with Temple in 2021-22 due to previous NCAA Transfer rules after she previously signed to attend Virginia Tech before she decided to transfer to Northwest Florida State College.
- The passing of her grandmother, Marsha, in 2021 while she was at Temple is a big source of her motivation.

### GAME-BY-GAME

Opponent	Date	GS	MIN	FG-FGA	PCT	3FG-3FGA	PCT	FT-FTA	PCT	OFF	DEF	TOT	AVG	PF	A	TO	BLK	STL	PTS	AVG
Memphis	11/07/2024		21:25	4-7	.571	0-2	.000	3-5	.600	0	4	4	4.0	0	3	0	0	3	11	11.0
Alcorn	11/10/2024		22:15	5-6	.833	3-3	1.000	2-2	1.000	0	2	2	3.0	4	2	3	0	0	15	13.0
Alabama St.	11/13/2024		19:13	3-6	.500	1-3	.333	0-0	.000	0	3	3	3.0	0	0	6	0	3	7	11.0
Chattanooga	11/17/2024		14:54	1-3	.333	0-1	.000	2-2	1.000	0	1	1	2.5	2	1	1	0	0	4	9.3
Mercer	11/20/2024		24:15	3-6	.500	2-3	.667	0-0	.000	0	4	4	2.8	3	2	2	0	0	8	9.0
vs Jacksonville	11/24/2024		26:31	2-4	.500	0-2	.000	2-2	1.000	0	4	4	3.0	3	4	1	0	1	6	8.5
vs Utah	11/28/2024		20:05	0-2	.000	0-1	.000	0-0	.000	0	2	2	2.9	2	3	3	0	1	0	7.3
vs South Fla.	11/29/2024		15:02	1-4	.250	0-0	.000	1-2	.500	0	0	0	2.5	1	1	0	0	1	3	6.8
vs Belmont	12/14/2024		22:08	4-4	1.000	0-0	.000	5-6	.833	0	2	2	2.4	3	2	1	0	0	13	7.4
at ULM	12/17/2024		30:12	1-5	.200	0-2	.000	1-1	1.000	0	3	3	2.5	2	5	4	0	1	3	7.0
at UMES	12/20/2024	*	31:36	2-5	.400	0-3	.000	2-4	.500	1	3	4	2.6	0	3	1	2	2	6	6.9
South Carolina St.	12/29/2024		26:40	4-5	.800	4-5	.800	2-4	.500	0	4	4	2.8	1	4	0	0	5	14	7.5
at Kentucky	01/02/2025		25:15	3-10	.300	1-4	.250	3-3	1.000	2	4	6	3.0	1	6	0	0	2	10	7.7
South Carolina	01/05/2025		24:51	6-9	.667	1-1	1.000	1-1	1.000	0	3	3	3.0	5	2	2	1	0	14	8.1

### CAREER

				Field Goals		3-Point		F-Throws		Rebounds										Scoring	
SEASON	TEAM	GP-GS	MIN/AVG	FG-FGA	FG%	3FG-3FGA	3FG%	FT-FTA	FT%	OFF	DEF	TOT	AVG	PF-FO	A	TO	BLK	STL	PTS	AVG	
2024-25	MS	14-1	324/23.2	39-76	.513	12-30	.400	24-32	.750	3	39	42	3.0	27-1	38	24	3	19	114	8.1	
TOTAL		14-1	324/23.2	39-76	.513	12-30	.400	24-32	.750	3	39	42	3.0	27-1	38	24	3	19	114	8.1	

## HIGHS

<b>POINTS</b>	
Season.....	15, vs. Alcorn State, 11/10/24
SEC.....	14 vs. South Carolina, 1/5/25
Career.....	15, vs. Alcorn State, 11/10/24

## REBOUNDS

Season.....	6, at Kentucky, 1/2/25
SEC.....	6, at Kentucky, 1/2/25
Career.....	6, at Kentucky, 1/2/25

## ASSISTS

Season.....	6, at Kentucky, 1/2/25
SEC.....	6, at Kentucky, 1/2/25
Career.....	6, at Kentucky, 1/2/25

## BLOCKS

Season.....	2, at UMES, 12/20/24
SEC.....	1, vs. South Carolina, 1/5/25
Career.....	2, at UMES, 12/20/24

## STEALS

Season.....	5, vs. South Carolina State, 12/29/24
SEC.....	2, at Kentucky, 1/2/25
Career.....	5, vs. South Carolina State, 12/29/24

## FIELD GOALS MADE

Season.....	6, vs. South Carolina, 1/5/25
SEC.....	6, vs. South Carolina, 1/5/25
Career.....	6, vs. South Carolina, 1/5/25

## FIELD GOALS ATTEMPTED

Season.....	10, at Kentucky, 1/2/25
SEC.....	10, at Kentucky, 1/2/25
Career.....	10, at Kentucky, 1/2/25

## THREE-POINT FIELD GOALS MADE

Season.....	4, vs. South Carolina State, 12/29/24
SEC.....	1, (2x) Last vs. South Carolina, 1/5/25
Career.....	4, vs. South Carolina State, 12/29/24

## THREE-POINT FIELD GOALS ATTEMPTED

Season.....	5, vs. South Carolina State, 12/29/24
SEC.....	4, at Kentucky, 1/2/25
Career.....	5, vs. South Carolina State, 12/29/24

## FREE THROWS MADE

Season.....	5, vs. Belmont (12/14/24)
SEC.....	3, at Kentucky, 1/2/25
Career.....	5, vs. Belmont (12/14/24)

## FREE THROWS ATTEMPTED

Season.....	6, vs. Belmont (12/14/24)
SEC.....	3, at Kentucky, 1/2/25
Career.....	6, vs. Belmont (12/14/24)

## MINUTES

Season.....	32 (31:36), at UMES, 12/20/24
SEC.....	25 (25:15), at Kentucky, 1/2/25
Career.....	32 (31:36), at UMES, 12/20/24



2

JERKAILA JORDAN

GR. ^ | G | 5-10 | NEW ORLEANS, LA. | JOHN CURTIS HS | TULANE



SCAN OR [CLICK HERE](#) FOR FULL BIO/STATISTICS

LAST FIVE GAMES

	GS	MIN	FG-FGA	FG%	3FG-3FGA	3FG%	FT-FTA	FT%	O-D-REB	PF	AST	TO	BLK	STL	PTS	+/-
South Carolina 1/5	*	32:26	9-18	50.0	2-2	100.0	4-5	80.0	2-4-6	0	0	1	0	2	24	-31
at Kentucky 1/2	*	28:54	7-21	33.3	1-4	33.3	2-3	66.7	2-3-5	2	0	2	1	2	17	-17
SCSU 12/29	*	23:23	4-11	36.3	2-7	28.5	0-0	0.0	2-2-4	0	3	1	0	2	10	+31
at UMES 12/20	*	27:22	3-12	25.0	0-4	0.0	0-0	0.0	1-3-4	3	4	3	2	3	6	+10
at ULM 12/17	*	29:39	8-15	53.3	1-2	50.0	6-8	75.0	4-0-4	3	2	4	3	1	23	+7

SEASON STATISTICS

Games Played	Minutes/game	Points/game	FG Pct	3FG Pct	FT Pct	Rebounds/game	Assists/game	Turnovers/game	Assist/Turnover ratio	Steals/game	Blocks/game
16	28.9	15.3	42.1	24.6	72.7	6.6	2.4	1.5	1.6	1.6	1.0

2024-25

- Jordan is currently 1 of 6 players in the nation to average at least 15 points, 6 rebounds, 2 assists, 1.5 steals and 1 block per game.
- Finished with a team-leading 24 points with six rebounds against South Carolina (Jan. 5) the 39th game in her career that she has scored 20 or more.
- Led the Bulldogs with 17 points against Kentucky (Jan. 2), the seventh time she has led the Dawgs in scoring this season.
- Jordan posted her 10th double-digit performance this season and 101st of her career against South Carolina State (Dec. 29).
- Jordan scored her 2000th career point against UMES (Dec. 20). 1,560 of those have come as a Bulldog, which is eighth most in program history.
- Jordan picked up 23 points against ULM (Dec. 17), which marked a fifth-straight 20+ point performance (Nov. 29-Dec. 17). She became the first Bulldog to do such since Anastasia Hayes did in January 2022. Over that stretch, Jordan averaged 22.6 ppg, 7.0 rpg, 2.0 apg, 2.2 bpg and 1.4 spg.
- Jordan finished with her 14th double-double of her career after scoring a team-high 25 points and collecting 15 rebounds, a career-high, in State's victory over Belmont (Dec. 14)
- Jordan finished with 21 points, her third-straight and 36th-career game with 20 or more points, in addition to a career-high five blocks, three steals, five rebounds and three assists in 30 minutes at Chicago State (Dec. 8).
- Jordan recorded 25 points on 10-19 from the field with five rebounds, two assists and two steals in 35 minutes at Georgia Tech (Dec. 4).
- Jordan averaged 14.5 points and 4.5 rebounds to earn 2024 Cayman Classic All-Tournament Team honors (Nov. 28-29).
- Jordan made her 100th-career start at Mississippi State, one of 11 players in program history to hit the mark, against Alabama State (Nov. 13). Jordan was the only Bulldog to start all 35 games in 2023-24. She has started 112 games at Mississippi State and all 139 in her career.
- Jordan sits in fourth for the most steals in program history with 228 (3rd - LaCharlotte Smith - 230). She passed Assistant Coach Victoria Vivians (218) against ULM (Dec. 17). and has moved into sixth with 154 threes made (5th - Blair Schaefer - 175) in Mississippi State program history.
- Jordan was named to the 2025 Preseason Coaches All-SEC Second Team for the second-straight season.

CAREER

- Jordan was named to the 2024 All-SEC Second Team after averaging 16.2 points, 5.9 rebounds, 2.4 assists and 2.1 steals on 44.5 percent from the field (213-479), 33.3 percent from three (40-120) and 79.1 percent from the free-throw line (102-129) in 30.8 minutes per game in 2023-24.
- Jordan was the only player in the SEC to average at least 15.0 points, 5.0 rebounds, 2.0 assists and 2.0 steals per game in 2023-24. Her 16.2 points and 2.1 steals per game are each the fourth-best returning mark in the SEC in 2024-25.
- Jordan averaged 24.0 points, 4.0 rebounds, 4.0 assists, 2.5 steals and 2.0 blocks on 50.0 percent from the field (20-40) and 44.4 percent from three (4-9) against top-10 opponents in 2023-24. Jordan recorded a team-high plus/minus ratio of +303 in 2023-24.

GAME-BY-GAME

Opponent	Date	GS	MIN	FG-FGA	PCT	3FG-3FGA	PCT	FT-FTA	PCT	OFF DEF	TOT	AVG	PF	A	TO	BLK	STL	PTS	AVG	
Memphis	11/07/2024	*	18:22	1-11	.091	0-2	.000	0-0	.000	4 2	6	6.0	3	3	1	0	0	2	2.0	
Alcorn	11/10/2024	*	27:46	7-18	.389	1-6	.167	5-6	.833	2 5	7	6.5	2	4	2	0	2	20	11.0	
Alabama St.	11/13/2024	*	23:14	2-9	.222	0-5	.000	1-2	.500	3 5	8	7.0	1	2	1	0	1	5	9.0	
Chattanooga	11/17/2024	*	32:39	5-10	.500	0-2	.000	2-2	1.000	0 8	8	7.3	1	2	0	1	2	12	9.8	
Mercer	11/20/2024	*	23:31	6-12	.500	3-4	.750	0-0	.000	2 9	11	8.0	1	5	0	1	0	15	10.8	
vs Jacksonville	11/24/2024	*	23:16	5-9	.556	1-5	.200	1-2	.500	1 9	10	8.3	2	2	1	0	3	12	11.0	
vs Utah	11/28/2024	*	39:20	3-12	.250	0-4	.000	3-6	.500	0 2	2	7.4	2	3	3	0	1	9	10.7	
vs South Fla.	11/29/2024	*	34:03	8-19	.421	0-5	.000	4-4	1.000	2 4	6	7.3	2	2	3	1	0	20	11.9	
at Georgia Tech	12/04/2024	*	35:26	10-19	.526	2-5	.400	3-3	1.000	0 5	5	7.0	2	2	1	1	2	25	13.3	
at Chicago St.	12/08/2024	*	29:44	9-13	.692	3-6	.500	0-0	.000	0 5	5	6.8	1	3	1	5	3	21	14.1	
vs Belmont	12/14/2024	*	33:09	11-24	.458	1-6	.167	1-3	.333	4 11	15	7.5	3	1	0	1	1	24	15.0	
at ULM	12/17/2024	*	29:39	8-15	.533	1-2	.500	6-8	.750	4 0	4	7.3	3	2	4	3	1	23	15.7	
at UMES	12/20/2024	*	27:22	3-12	.250	0-4	.000	0-0	.000	1 3	4	7.0	3	4	3	2	3	6	14.9	
South Carolina St.	12/29/2024	*	23:23	4-11	.364	2-7	.286	0-0	.000	2 2	4	6.8	0	3	1	0	2	10	14.6	
at Kentucky	01/02/2025	*	28:54	7-21	.333	1-4	.250	2-3	.667	2 3	5	6.7	2	0	2	1	2	17	14.7	
South Carolina	01/05/2025	*	32:26	9-18	.500	2-2	1.000	4-5	.800	2 4	6	6.6	0	0	1	0	2	24	15.3	
Totals			16	462:14	98-233	.421	17-69	.246	32-44	.727	29 77	106	6.6	28	38	24	16	25	245	15.3

CAREER

SEASON	TEAM	GP-GS	MIN/AVG	FG-FGA	FG%	3FG-3FGA	3FG%	FT-FTA	FT%	OFF DEF TOT	AVG	PF-FO	A	TO	BLK	STL	PTS	AVG
2020-21	Tulane	27-27	837/31.0	168-352	.477	33-90	.367	81-114	.711	32 74 106	3.9	59-0	68	91	18	61	450	16.7
2021-22	MS	29-29	888/30.6	152-338	.450	48-125	.384	43-64	.672	46 116 162	5.6	61-0	31	36	24	57	395	13.6
2022-23	MS	33-33	907/27.5	144-330	.436	49-122	.402	56-80	.700	52 118 170	5.2	72-0	64	65	23	72	393	11.9
2023-24	MS	35-35	1077/30.8	213-479	.445	40-120	.333	102-129	.791	57 148 205	5.9	76-3	84	79	24	74	568	16.2
2024-25	MS	16-16	462/28.9	98-233	.421	17-69	.246	32-44	.727	29 77 106	6.6	28-0	38	24	16	25	245	15.3
TOTAL FOR MS		113-113	3335/29.5	607-1380	.440	154-436	.353	233-317	.735	184 459 643	5.7	237-3	217	204	87	228	1601	14.2
TOTAL		140-140	4172/29.8	775-1732	.447	187-526	.356	314-431	.729	216 533 749	5.4	296-3	285	295	105	289	2051	14.7

HIGHS

POINTS  
Season.....25, at Georgia Tech, 12/4/24  
SEC.....25, at South Carolina, 1/7/24  
Career.....36, at Penn State, 3/28/24

REBOUNDS

Season.....15, vs. Belmont (12/14/24)  
SEC.....12, at Florida, 1/22/24, vs. Auburn, 1/19/23  
Career.....15, vs. Belmont (12/14/24)

ASSISTS

Season.....5, vs. Mercer, 11/20/24  
SEC.....5, vs. Vanderbilt, 1/4/24, vs. Auburn, 1/19/23  
Career.....6, at Colorado State, 12/20/23

BLOCKS

Season.....5, at Chicago State, 12/8/24  
SEC.....4, vs. Georgia, 2/8/24  
Career.....5, at Chicago State, 12/8/24

STEALS

Season.....3, (3x) Last at UMES, 12/20/24  
SEC.....6, vs. Vanderbilt, 1/4/24  
Career.....7, vs. Texas A&M Commerce, 12/11/22

FIELD GOALS MADE

Season.....11, vs. Belmont (12/14/24)  
SEC.....11, at South Carolina, 1/7/24  
Career.....13, at Memphis, 2/23/21\*

FIELD GOALS ATTEMPTED

Season.....24, vs. Belmont (12/14/24)  
SEC.....23, at South Carolina, 1/7/24  
Career.....27, at Penn State, 3/28/24

THREE-POINT FIELD GOALS MADE

Season.....3, at Chicago State, 12/8/24, vs. Mercer, 11/20/24  
SEC.....4 (4x), Last vs. Alabama, 2/19/23  
Career.....6, vs. Alcorn State, 11/14/21

THREE-POINT FIELD GOALS ATTEMPTED

Season.....7, vs. South Carolina State, 12/29/24  
SEC.....9, at Missouri, 2/16/23, vs. Kentucky, 2/15/22  
Career.....10, vs. Troy, 12/18/21, vs. Alcorn State, 11/14/21

FREE THROWS MADE

Season.....5, vs. Alcorn State, 11/10/24  
SEC.....6, at Florida 1/22/24, vs. Tennessee 2/6/23  
Career.....10, at Penn State, 3/28/24

FREE THROWS ATTEMPTED

Season.....6, vs. Utah, 11/28/24, vs. Alcorn State, 11/10/24  
SEC.....10, vs. Tennessee, 2/6/23  
Career.....13, at Penn State, 3/28/24

MINUTES

Season.....39 (39:20), vs. Utah, 11/28/24  
SEC.....40, (39:57) at Ole Miss, 2/18/24  
Career.....40, (39:57) at Ole Miss, 2/18/24  
\* AT TULANE (2020-21)



3

TERREN WARD

GR. ^ | G/F | 5-11 | JESUP, GA. | WAYNE COUNTY HS | GEORGIA SOUTHERN



SCAN OR [CLICK HERE](#) FOR FULL BIO/STATISTICS

LAST FIVE GAMES

	GS	MIN	FG-FGA	FG%	3FG-3FGA	3FG%	FT-FTA	FT%	O-D-REB	PF	AST	TO	BLK	STL	PTS	+/-
South Carolina 1/5		4:07	1-1	100.0	0-0	0.0	0-0	0.0	1-0-1	0	0	1	1	0	2	-2
at Kentucky 1/2		9:31	1-2	50.0	0-1	0.0	0-0	0.0	2-0-2	3	0	0	0	0	2	-5
SCSU 12/29		21:09	6-9	66.7	0-1	0.0	0-1	0.0	3-1-4	2	0	1	0	1	12	+22
at UMES 12/20		14:00	2-3	66.7	0-1	0.0	0-0	0.0	0-1-1	1	1	0	0	1	4	+5
at ULM 12/17		7:26	1-3	33.3	0-1	0.0	0-0	0.0	0-2-2	1	0	0	0	0	2	+1

SEASON STATISTICS

Games Played	Minutes/game	Points/game	FG Pct	3FG Pct	FT Pct	Rebounds/game	Assists/game	Turnovers/game	Assist/Turnover ratio	Steals/game	Blocks/game
13	8.7	3.8	42.1	20.0	82.4	2.3	0.2	0.5	0.3	0.2	0.3

2024-25

- Ward finished with double-digits for the second time as a Bulldog against South Carolina State (Dec. 29) after collecting 12 points.
- Ward added nine points behind a 7-8 performance from the free-throw line, in addition to seven rebounds and a steal in 10 minutes vs. Jacksonville (Nov. 24).
- Ward posted 14 points on 3-5 from the field, 3-4 from three and 5-6 from the free-throw line, in addition to eight rebounds and a block in 14 minutes vs. Alabama State (Nov. 13).
- Ward has a 6' 0" wingspan and 7' 9" standing reach.
- Ward was rated one of the top transfer portal prospects in the 2024 class by ESPN (Charlie Creme).

CAREER

- Prior to 2024-25, Ward played in 106 games with 69 starts over four seasons under Head Coach Anita Howard at Georgia Southern from 2020-24, who is now on staff at Mississippi State as an Assistant Coach/Recruiting Coordinator.
- Ward averaged 22.0 points, 9.1 rebounds, 1.9 assists, 1.8 steals in 29.9 minutes per game at Georgia Southern in 2023-24. Her 22.0 points per game ranked 11th nationally.
- Ward was a 2024 and 2023 Sun Belt All-Conference First Team and a 2022 Sun Belt All-Conference Second Team selection. Ward became one of five players in Georgia Southern program history and the first since 2001 to earn three All-Sun Belt Conference selections. She was also named 2021 Sun Belt Conference Freshman of the Year.
- Ward ranked in the top 10 in the Sun Belt in 15 different statistical categories in 2023-24, including ranking second with both 22.0 points per game and 9.1 rebounds per game.
- Ward finished third in program history with 1,749 points and fifth with 802 rebounds at Georgia Southern.
- Ward's 16 double-doubles at Georgia Southern in 2023-24 tied for 24th nationally. She posted 34 career double-doubles, including 27 over her final two seasons, at Georgia Southern.
- Ward recorded a career-high 40 points on 14-21 from the field, 6-10 from three and 6-7 from the free-throw line, in addition to six rebounds and two assists in 34 minutes vs. Arkansas State (Dec. 31, 2022), which marked only the fifth game of 40 or more points in Georgia Southern

GAME-BY-GAME

Opponent	Date	GS	MIN	FG-FGA	PCT	3FG-3FGA	PCT	FT-FTA	PCT	OFF	DEF	TOT	AVG	PF	A	TO	BLK	STL	PTS	AVG
Memphis	11/07/2024		04:17	0-1	.000	0-0	.000	0-0	.000	1	0	1	1.0	0	0	1	0	0	0	0.0
Alabama St.	11/13/2024		14:16	3-5	.600	3-4	.750	5-6	.833	1	7	8	4.5	0	1	0	1	0	14	7.0
Chattanooga	11/17/2024		08:43	0-3	.000	0-2	.000	0-0	.000	0	1	1	3.3	0	0	0	1	0	0	4.7
Mercer	11/20/2024		13:07	1-4	.250	0-2	.000	2-2	1.000	0	3	3	3.3	1	0	0	1	0	4	4.5
vs Jacksonville	11/24/2024		10:18	1-7	.143	0-3	.000	7-8	.875	2	5	7	4.0	2	0	2	0	1	9	5.4
vs Utah	11/28/2024		02:16	0-0	.000	0-0	.000	0-0	.000	0	0	0	3.3	1	0	1	0	0	0	4.5
vs South Fla.	11/29/2024		02:39	0-0	.000	0-0	.000	0-0	.000	0	0	0	2.9	0	0	0	0	0	0	3.9
vs Belmont	12/14/2024		01:05	0-0	.000	0-0	.000	0-0	.000	0	0	0	2.5	0	0	0	0	0	0	3.4
at ULM	12/17/2024		07:26	1-3	.333	0-1	.000	0-0	.000	0	2	2	2.4	1	0	0	0	0	2	3.2
at UMES	12/20/2024		14:00	2-3	.667	0-1	.000	0-0	.000	0	1	1	2.3	1	1	0	0	1	4	3.3
South Carolina St.	12/29/2024		21:09	6-9	.667	0-1	.000	0-1	.000	3	1	4	2.5	2	0	1	0	1	12	4.1
at Kentucky	01/02/2025		09:31	1-2	.500	0-1	.000	0-0	.000	2	0	2	2.4	3	0	0	0	0	2	3.9
South Carolina	01/05/2025		04:07	1-1	1.000	0-0	.000	0-0	.000	1	0	1	2.3	0	0	1	1	0	2	3.8
Totals		0	112:54	16-38	.421	3-15	.200	14-17	.824	10	20	30	2.3	11	2	6	4	3	49	3.8

CAREER

SEASON	TEAM	GP-GS	MIN/AVG	Field Goals		3-Point		F-Throws		Rebounds				Scoring						
				FG-FGA	FG%	3FG-3FGA	3FG%	FT-FTA	FT%	OFF	DEF	TOT	AVG	PF-FO	A	TO	BLK	STL	PTS	AVG
2020-21	GS	22-2	311/14.1	55-121	.455	12-24	.500	51-61	.836	38	63	101	4.6	38-0	23	33	4	24	173	7.9
2021-22	GS	24-11	635/26.4	128-317	.404	34-94	.362	76-104	.731	44	139	183	7.6	51-0	50	68	15	47	366	15.3
2022-23	GS	31-27	871/28.1	199-474	.420	60-162	.370	115-155	.742	78	175	253	8.2	98-4	61	86	20	62	573	18.5
2023-24	GS	29-29	866/29.9	230-581	.396	60-183	.328	117-147	.796	88	177	265	9.1	100-6	54	95	21	52	637	22.0
2024-25	MS	13-0	113/8.7	16-38	.421	3-15	.200	14-17	.824	10	20	30	2.3	11-0	2	6	4	3	49	3.8
TOTAL FOR MS		13-0	113/8.7	16-38	.421	3-15	.200	14-17	.824	10	20	30	2.3	11-0	2	6	4	3	49	3.8
TOTAL		119-69	2796/23.5	628-1531	.410	169-478	.354	373-484	.771	258	574	832	7.0	298-10	190	288	64	188	1798	15.1

HIGHS  
POINTS

Season..... 14, vs. Alabama State, 11/13/24  
SEC..... 2, (2x) Last vs. South Carolina, 1/5/25  
Career..... 40, vs. Arkansas St., 12/31/22\*

REBOUNDS

Season..... 8, vs. Alabama State, 11/13/24  
SEC..... 2, at Kentucky, 1/2/25  
Career..... 17, vs. South Alabama, 1/29/22\*

ASSISTS

Season..... 1, (2x) Last at UMES, 12/20/24  
SEC.....  
Career..... 7, vs. App. State, 1/14/23\*

BLOCKS

Season..... 1 (4x), Last vs. South Carolina, 1/5/25  
SEC..... 1, vs. South Carolina, 1/5/25  
Career..... 4, at App. State, 2/11/23\*

STEALS

Season..... 1, (3x) Last vs. South Carolina State, 12/29/24  
SEC.....  
Career..... 7, vs. Texas State, 1/13/22\*

FIELD GOALS MADE

Season..... 6, vs. South Carolina State, 12/29/24  
SEC..... 1, (2x) Last vs. South Carolina, 1/5/25  
Career..... 14, vs. Arkansas State, 12/31/22\*

FIELD GOALS ATTEMPTED

Season..... 9, vs. South Carolina State, 12/29/24  
SEC..... 2, at Kentucky, 1/2/25  
Career..... 30, at NIU, 2/10/24\*

THREE-POINT FIELD GOALS MADE

Season..... 3, vs. Alabama State, 11/13/24  
SEC.....  
Career 6, vs. Arkansas State, 12/31/22\*, at Longwood, 12/22/23\*

THREE-POINT FIELD GOALS ATTEMPTED

Season..... 4, vs. Alabama State, 11/13/24  
SEC..... 1, at Kentucky, 1/2/25  
Career..... 13, at NIU, 2/10/24\*

FREE THROWS MADE

Season..... 7, vs. Jacksonville, 11/24/24  
SEC.....  
Career..... 12, vs. Hampton, 12/19/23\*

FREE THROWS ATTEMPTED

Season..... 8, vs. Jacksonville, 11/24/24  
SEC.....  
Career..... 16, vs. Hampton, 12/19/23 \*

MINUTES

Season..... 21 (21:09), vs. South Carolina State, 12/29/24  
SEC..... (10) 9:31, at Kentucky, 1/2/25  
Career..... 39 (39:03), vs. Coastal Carolina, 2/24/24\*  
\* AT GEORGIA SOUTHERN (2020-24)





4

# ENIYA RUSSELL

GR.^ | G/F | 6-0 | BALTIMORE, MD. | SAINT VINCENT PALLOTTI HS | SOUTH CAROLINA | KENTUCKY



SCAN OR [CLICK HERE](#) FOR FULL BIO/STATISTICS

## LAST FIVE GAMES

	GS	MIN	FG-FGA	FG%	3FG-3FGA	3FG%	FT-FTA	FT%	O-D-REB	PF	AST	TO	BLK	STL	PTS	+/-
South Carolina 1/5	*	28:05	4-9	44.4	0-2	0.0	4-5	80.0	1-3-4	2	1	4	0	0	12	-21
at Kentucky 1/2	*	30:02	5-15	33.3	1-2	50.0	2-2	100.0	2-4-6	4	2	2	0	1	13	-26
SCSU 12/29	*	27:19	5-13	38.4	1-5	20.0	0-0	0.0	0-0-0	1	6	6	1	2	11	+27
at UMES 12/20		27:29	7-15	46.7	2-9	22.2	0-0	0.0	3-7-10	4	6	5	0	0	16	+10
at ULM 12/17	*	9:13	1-3	33.3	0-1	0-0	0-0	0.0	0-2-2	1	1	0	0	1	2	-2

## SEASON STATISTICS

Games Played	Minutes/game	Points/game	FG Pct	3FG Pct	FT Pct	Rebounds/game	Assists/game	Turnovers/game	Assist/Turnover ratio	Steals/game	Blocks/game
16	26.5	13.3	47.8	27.4	65.8	5.0	4.0	3.3	1.2	0.7	0.3

### 2024-25

- Finished with 12 points in South Carolina, which was the second game in a row she played against oen of her former teams.
- Picked up 13 points and a team-high six rebounds in her return to Lexington against Kentucky (Jan. 2).
- Russell earned 16 points, six assists, two steals and one block against South Carolina State (Dec. 29).
- Russell picked up her first career double-double against UMES (Dec. 20) with 16 points on 7-15 shooting and 10 rebounds. She led the Bulldogs with six assists as well.
- Russell has scored 10 or more points in 12 of 15 games at Mississippi State. She's already tallied 61 assists this sesaon, which is now the best season total for her career (47 at Kentucky in 2023-24).
- Russell turned in 17 points on 6-12 from the field and 3-7 from three with five assists, five rebounds, a block and a steal in 26 minutes at Chicago State (Dec. 8).
- Russell neared a triple-double with 18 points on 8-15 from the field, 15 of which came in the first half, in addition to a career-high nine assists and nine rebounds in 30 minutes at Georgia Tech (Dec. 4).
- Russell set her single-game career highs in points, rebounds, assists, threes made, three attempted and steals at Mississippi State.
- Russell posted a career-high 10 rebounds vs. Alcorn State (Nov. 10).
- Russell exploded for a career-high 26 points, her fifth-career game with 20 or more points, on 10-15 from the field, 4-8 from three and 2-3 from the free-throw line in 25 minutes in the season opener against Memphis (Nov. 7). It marked the most points in a Mississippi State debut since at least 1983-94, per the records available. The four threes made and eight attempted also marked career highs.
- Russell has a 6' 3" wingspan, 7' 10.5" standing reach, 10' 2" approach height (running vertical height) and a 27.5" approach jump (running vertical).
- Twice recruited by Coach Purcell prior to Mississippi State, Russell was rated the No. 24 transfer portal prospect in the 2024 class by ESPN (Charlie Creme).

### CAREER

- Prior to 2024-25, Russell played in 104 games with two starts over four seasons at South Carolina and most recently Kentucky from 2020-24.
- Russell played in 55 games with her two starts in two seasons at Kentucky from 2022-24. She played in 49 games in two seasons at South Carolina from 2020-22.
- Russell played in 32 games with two starts at Kentucky in 2023-24. She averaged 10.1 points, 3.6 rebounds and 1.5 assists in 20.7 minutes per game. Her points, rebounds, assists, minutes, steals averages and free-throw percentage were all career highs.

## GAME-BY-GAME

Opponent	Date	GS	MIN	FG-FGA	PCT	3FG-3FGA	PCT	FT-FTA	PCT	OFF	DEF	TOT	AVG	PF	A	TO	BLK	STL	PTS	AVG	
Memphis	11/07/2024	*	24:52	10-15	.667	4-8	.500	2-3	.667	1	2	3	3.0	1	1	3	0	0	26	26.0	
Alcorn	11/10/2024	*	27:48	3-6	.500	0-2	.000	2-4	.500	0	10	10	6.5	4	2	5	0	1	8	17.0	
Alabama St.	11/13/2024	*	25:44	5-9	.556	2-4	.500	4-5	.800	1	0	1	4.7	1	8	2	0	1	16	16.7	
Chattanooga	11/17/2024	*	31:09	7-13	.538	1-5	.200	4-5	.800	1	6	7	5.3	1	4	4	0	1	19	17.3	
Mercer	11/20/2024	*	23:17	3-9	.333	1-2	.500	1-2	.500	1	5	6	5.4	2	6	2	0	3	8	15.4	
vs Jacksonville	11/24/2024	*	22:14	5-10	.500	0-3	.000	2-2	1.000	0	3	3	5.0	3	3	3	1	0	12	14.8	
vs Utah	11/28/2024	*	31:26	6-12	.500	1-3	.333	0-0	.000	1	3	4	4.9	1	4	1	1	0	13	14.6	
vs South Fla.	11/29/2024	*	30:09	5-11	.455	0-2	.000	0-0	.000	0	7	7	5.1	2	3	1	0	0	10	14.0	
at Georgia Tech	12/04/2024	*	30:10	8-15	.533	1-5	.200	1-2	.500	1	8	9	5.6	3	9	7	0	0	18	14.4	
at Chicago St.	12/08/2024	*	25:50	6-12	.500	3-7	.429	2-2	1.000	0	5	5	5.5	2	5	5	1	1	17	14.7	
vs Belmont	12/14/2024	*	29:27	5-11	.455	0-2	.000	1-6	.167	1	2	3	5.3	3	3	2	0	0	11	14.4	
at ULM	12/17/2024	*	09:13	1-3	.333	0-1	.000	0-0	.000	0	2	2	5.0	1	1	0	0	1	2	13.3	
at UMES	12/20/2024		27:29	7-15	.467	2-9	.222	0-0	.000	3	7	10	5.4	4	6	5	0	0	16	13.5	
South Carolina St.	12/29/2024	*	27:19	5-13	.385	1-5	.200	0-0	.000	0	0	0	5.0	1	6	6	1	2	11	13.4	
at Kentucky	01/02/2025	*	30:02	5-15	.333	1-2	.500	2-2	1.000	2	4	6	5.1	4	2	2	0	1	13	13.3	
South Carolina	01/05/2025	*	28:05	4-9	.444	0-2	.000	4-5	.800	1	3	4	5.0	2	1	4	0	0	12	13.3	
Totals			15	424:14	85-178	.478	17-62	.274	25-38	.658	13	67	80	5.0	35	64	52	4	11	212	13.3

### CAREER

		Field Goals				3-Point		F-Throws		Rebounds								Scoring			
SEASON	TEAM	GP-GS	MIN/AVG	FG-FGA	FG%	3FG-3FGA	3FG%	FT-FTA	FT%	OFF	DEF	TOT	AVG	PF-FO	A	TO	BLK	STL	PTS	AVG	
2020-21	SC	26-0	168/6.5	22-66	.333	4-20	.200	21-35	.600	3	21	24	0.9	21-0	7	15	3	8	69	2.7	
2021-22	SC	23-0	177/7.7	19-45	.422	5-12	.417	10-17	.588	5	25	30	1.3	18-0	19	16	2	4	53	2.3	
2022-23	UK	23-0	256/11.1	30-87	.345	6-22	.273	20-35	.571	12	23	35	1.5	28-1	23	34	6	9	86	3.7	
2023-24	UK	32-2	661/20.7	124-301	.412	9-42	.214	66-96	.688	34	80	114	3.6	73-0	47	73	18	23	323	10.1	
2024-25	MS	16-15	424/26.5	85-178	.478	17-62	.274	25-38	.658	13	67	80	5.0	35-0	64	52	4	11	212	13.3	
TOTAL FOR MS		16-15	424/26.5	85-178	.478	17-62	.274	25-38	.658	13	67	80	5.0	35-0	64	52	4	11	212	13.3	
TOTAL		120-17	1687/14.1	280-677	.414	41-158	.259	142-221	.643	67	216	283	2.4	175-1	160	190	33	55	743	6.2	

## HIGHS

### POINTS

Season..... 26, vs. Memphis, 11/7/24  
SEC..... 24, vs. Florida, 2/18/24\*  
Career..... 26, vs. Memphis, 11/7/24

### REBOUNDS

Season..... 10, (2x) Last at UMES, 12/20/24  
SEC..... 7 (3x), Last at Mississippi State, 2/22/24\*  
Career..... 10, (2x) Last at UMES, 12/20/24

### ASSISTS

Season..... 9, at Georgia Tech, 12/4/24  
SEC..... 4, vs. Alabama, 2/9/23\*  
Career..... 9, at Georgia Tech, 12/4/24

### BLOCKS

Season..... 1 (3x), last at Chicago State, 12/8/24  
SEC..... 2, vs. Mississippi State, 2/1/24\*, vs. Texas A&M, 2/11/24\*  
Career..... 2 (3x), last vs. Texas A&M, 2/11/24\*

### STEALS

Season..... 3, vs. Mercer, 11/20/24  
SEC..... 3, at Mississippi State, 2/22/24\*  
Career... 3, vs. Mercer, 11/20/24, at Mississippi State, 2/22/24\*

### FIELD GOALS MADE

Season..... 10, vs. Memphis, 11/7/24  
SEC..... 8 (3x), last vs. Florida, 2/18/24\*  
Career..... 10, vs. Memphis, 11/7/24

### FIELD GOALS ATTEMPTED

Season..... 15, (3x) Last at UMES, 12/20/24  
SEC..... 17, vs. Tennessee, 3/7/24\*, vs. Missouri, 1/21/24\*  
Career..... 17, vs. Tennessee, 3/7/24\*, vs. Missouri, 1/21/24\*

### THREE-POINT FIELD GOALS MADE

Season..... 4, vs. Memphis, 11/7/24  
SEC..... 2, vs. Georgia, 3/6/24\*, vs. Alabama, 3/2/23\*  
Career..... 4, vs. Memphis, 11/7/24

### THREE-POINT FIELD GOALS ATTEMPTED

Season..... 9, at UMES, 12/20/24  
SEC..... 4, vs. Tennessee 3/7/24\*, vs. Georgia, 3/6/24\*  
Career..... 9, at UMES, 12/20/24

### FREE THROWS MADE

Season..... 4, (3x) Last vs. South Carolina, 1/5/25  
SEC..... 7, vs. Florida, 2/18/24\*  
Career.... 7, vs. Florida 2/18/24\*, vs. Boston College, 11/30/23\*

### FREE THROWS ATTEMPTED

Season..... 6, vs Belmont, 12/14/24  
SEC..... 10, vs. Florida, 2/18/24\*  
Career..... 10, vs. Florida, 2/18/24\*

### MINUTES

Season 31 (31:26), vs. Utah, 11/28/24, (31:09), vs. Chattanooga, 11/17/24  
SEC..... 29 (28:48), vs. Mississippi State, 2/1/24\*  
Career..... 35 (35:29), vs. Minnesota, 12/6/23\*  
\* AT KENTUCKY (2022-24), ! AT SOUTH CAROLINA (2020-22)



5

CHANDLER PRATER

GR. | G/F | 5-10 | KANSAS CITY, MO. | NORTH KANSAS CITY HS | KANSAS | OKLAHOMA STATE



SCAN OR [CLICK HERE](#) FOR FULL BIO/STATISTICS

LAST FIVE GAMES

	GS	MIN	FG-FGA	FG%	3FG-3FGA	3FG%	FT-FTA	FT%	O-D-REB	PF	AST	TO	BLK	STL	PTS	+/-
South Carolina 1/5		21:20	1-5	20.0	0-1	0.0	0-0	0.0	0-2-2	1	1	2	0	2	2	-14
at Kentucky 1/2		20:06	1-5	20.0	0-1	0.0	3-4	75.0	0-4-4	1	1	2	2	1	5	+2
SCSU 12/29	*	30:13	5-10	50.0	1-3	33.3	3-3	100.0	2-6-8	2	0	2	0	2	14	+36
at UMES 12/20	*	23:29	1-4	25.0	0-2	0.0	2-2	100.0	0-3-3	1	3	2	0	0	4	+8
at ULM 12/17		16:55	2-3	66.7	2-2	100.0	0-0	0.0	0-3-3	0	2	1	0	0	6	-3

SEASON STATISTICS

Games Played	Minutes/game	Points/game	FG Pct	3FG Pct	FT Pct	Rebounds/game	Assists/game	Turnovers/game	Assist/Turnover ratio	Steals/game	Blocks/game
16	18.7	5.0	40.6	38.5	77.8	4.1	1.4	1.8	0.8	0.8	0.3

2024-25

- Rejected a season-high two shots against the Kentucky Wildcats (Jan. 2).
- In her second start as a Bulldog, Prater finished with a season-highs of 14 points and two steals, along with eight rebounds.
- Prater's three point shooting has taken a major leap in her fifth season, as she is shooting 41.7 percent (10-24), which is +14.0 percent of her best single-season percentage of 27.7 (13-47).
- Prater made her first start as a Bulldog against UMES (Dec. 20), where she picked up four points and three assists.
- Prater recorded back-to-back outings with 10 or more points after 14 points on 5-9 from the field and 4-5 from three in 23 minutes at Chicago State (Dec. 8). It marked the 33rd game of her career with 10 or more points and her second at Mississippi State. Prater also turned in 10 points on 5-5 from the field, in addition to six rebounds and three assists in 25 minutes at Georgia Tech (Dec. 4).
- Prater knocked down a career-high four threes at Chicago State (Dec. 8).
- Prater is labeled one of the glue pieces on the team by Head Coach Sam Purcell due to her ability to play and guard multiple positions.
- In her first game back from injury, Prater recorded a near double-double with nine points and nine rebounds in 16 minutes in the season opener vs. Memphis (Nov. 7). She praised Strength and Conditioning Coach Kaiti Jones and Athletic Trainer Taylor Pitts for their part in her recovery process in postgame media.
- Prater rehabbed a season-ending injury throughout the offseason that she suffered five games into 2023-24 at Oklahoma State.
- Prater has a 6' 1" wingspan and 7' 7" standing reach.

CAREER

- Prater averaged 8.0 points, 6.0 rebounds, 2.0 assists and 1.4 steals on 42.5 percent from the field (17-40), 20.0 percent from three (1-5) and 83.3 percent from the free-throw line (5-6) in 21.0 minutes per game in five games at Oklahoma State before suffering a season-ending injury in 2023-24.
- Prater played in 35 games with 33 starts, started 24 of the final 25 games of the season, at Kansas in 2022-23. She helped lead Kansas to a 2023 WNIT Title and started all six tournament games. She averaged 9.5 points, 6.0 rebounds, 2.5 assists on 40.6 percent from the field (125-308) and 78.9 percent from the free-throw line (71-90) at Kansas in 2022-23.
- Prater played in 86 games with all 36 career starts in four seasons at Kansas from 2019-23. She redshirted for the 2019-20 season.
- Prater is known for being the chef on the team and routinely organizes team meals together.

GAME-BY-GAME

Opponent	Date	GS	MIN	FG-FGA	PCT	3FG-3FGA	PCT	FT-FTA	PCT	OFF	DEF	TOT	AVG	PF	A	TO	BLK	STL	PTS	AVG
Memphis	11/07/2024		16:22	3-7	.429	0-1	.000	3-3	1.000	3	6	9	9.0	5	1	2	1	1	9	9.0
Alcorn	11/10/2024		18:05	2-5	.400	1-2	.500	0-0	.000	1	6	7	8.0	0	0	2	0	2	5	7.0
Alabama St.	11/13/2024		12:37	1-2	.500	1-2	.500	0-0	.000	0	1	1	5.7	1	2	0	0	0	3	5.7
Chattanooga	11/17/2024		15:45	0-3	.000	0-3	.000	0-0	.000	0	3	3	5.0	1	2	1	0	0	0	4.3
Mercer	11/20/2024		17:27	1-3	.333	0-2	.000	1-2	.500	0	3	3	4.6	1	3	4	0	1	3	4.0
vs Jacksonville	11/24/2024		13:38	0-2	.000	0-0	.000	1-2	.500	3	0	3	4.3	1	1	2	1	0	1	3.5
vs Utah	11/28/2024		11:60	1-3	.333	1-1	1.000	1-2	.500	1	5	6	4.6	3	0	3	0	1	4	3.6
vs South Fla.	11/29/2024		12:55	0-1	.000	0-0	.000	0-0	.000	0	2	2	4.3	2	0	1	0	2	0	3.1
at Georgia Tech	12/04/2024		24:51	5-5	1.000	0-0	.000	0-0	.000	0	6	6	4.4	2	3	1	0	0	10	3.9
at Chicago St.	12/08/2024		23:23	5-9	.556	4-5	.800	0-0	.000	1	4	5	4.5	2	4	2	1	0	14	4.9
vs Belmont	12/14/2024		19:37	0-2	.000	0-1	.000	0-0	.000	0	1	1	4.2	2	0	2	0	0	0	4.5
at ULM	12/17/2024		16:55	2-3	.667	2-2	1.000	0-0	.000	0	3	3	4.1	0	2	1	0	0	6	4.6
at UMES	12/20/2024	*	23:29	1-4	.250	0-2	.000	2-2	1.000	0	3	3	4.0	1	3	2	0	0	4	4.5
South Carolina St.	12/29/2024	*	30:13	5-10	.500	1-3	.333	3-3	1.000	2	6	8	4.3	2	0	2	0	2	14	5.2
at Kentucky	01/02/2025		20:06	1-5	.200	0-1	.000	3-4	.750	0	4	4	4.3	1	1	2	2	1	5	5.2
South Carolina	01/05/2025		21:20	1-5	.200	0-1	.000	0-0	.000	0	2	2	4.1	1	1	2	0	2	2	5.0
Totals		2	298:43	28-69	.406	10-26	.385	14-18	.778	11	55	66	4.1	25	23	29	5	12	80	5.0

CAREER

				Field Goals		3-Point		F-Throws		Rebounds				Scoring						
SEASON	TEAM	GP-GS	MIN/AVG	FG-FGA	FG%	3FG-3FGA	3FG%	FT-FTA	FT%	OFF	DEF	TOT	AVG	PF-FO	A	TO	BLK	STL	PTS	AVG
2020-21	KU	20-0	257/12.9	29-77	.377	4-16	.250	10-15	.667	15	33	48	2.4	48-4	16	20	2	15	72	3.6
2021-22	KU	31-3	598/19.3	77-175	.440	9-39	.231	58-71	.817	23	107	130	4.2	63-0	43	57	9	26	221	7.1
2022-23	KU	35-33	997/28.5	125-308	.406	13-47	.277	71-90	.789	63	146	209	6.0	105-5	89	100	23	60	334	9.5
2023-24	OSU	5-0	105/21.0	17-40	.425	1-5	.200	5-6	.833	9	21	30	6.0	12-1	10	15	3	7	40	8.0
2024-25	MS	16-2	299/18.7	28-69	.406	10-26	.385	14-18	.778	11	55	66	4.1	25-1	23	29	5	12	80	5.0
TOTAL FOR MS		16-2	299/18.7	28-69	.406	10-26	.385	14-18	.778	11	55	66	4.1	25-1	23	29	5	12	80	5.0
TOTAL		107-38	2256/21.1	276-669	.413	37-133	.278	158-200	.790	121	362	483	4.5	253-11	181	221	42	120	747	7.0

HIGHS

POINTS  
Season..... 14, (2x) Last vs. South Carolina State, 12/29/24  
SEC..... 5, at Kentucky, 1/2/25  
Career..... 24, at TCU, 3/4/23!

REBOUNDS

Season..... 9, vs. Memphis, 11/7/24  
SEC..... 4, at Kentucky, 1/2/25  
Career..... 16, vs. Nebraska, 3/23/23!

ASSISTS

Season..... 4, at Chicago State, 12/8/24  
SEC..... 1, (2x) Last vs. South Carolina, 1/5/25  
Career..... 6 (3x), Last vs. Western Kentucky, 3/17/23!

BLOCKS

Season..... 2, at Kentucky, 1/2/25  
SEC..... 2, at Kentucky, 1/2/25  
Career..... 5, vs. UT Arlington, 11/16/22!

STEALS

Season..... 2, (4x) Last vs. South Carolina, 1/5/25  
SEC..... 2, vs. South Carolina, 1/5/25  
Career..... 5, vs. New Orleans, 11/8/23!

FIELD GOALS MADE

Season..... 5, (3x) Last vs. South Carolina State, 12/29/24  
SEC..... 1, at Kentucky, 1/2/25  
Career..... 10, at TCU, 3/4/23!

FIELD GOALS ATTEMPTED

Season..... 10, vs. South Carolina State, 12/29/24  
SEC..... 5, (2x) Last vs. South Carolina, 1/5/25  
Career..... 19, vs. TCU, 3/9/23!

THREE-POINT FIELD GOALS MADE

Season..... 4, at Chicago State, 12/8/24  
SEC.....  
Career..... 4, at Chicago State, 12/8/24

THREE-POINT FIELD GOALS ATTEMPTED

Season..... 5, at Chicago State, 12/8/24  
SEC..... 1, (2x) Last vs. South Carolina, 1/5/25  
Career..... 5, at Chicago State, 12/8/24

FREE THROWS MADE

Season..... 3, (3x), Last at Kentucky, 1/2/25  
SEC..... 3, at Kentucky, 1/2/25  
Career..... 13, at Arizona, 12/8/22!

FREE THROWS ATTEMPTED

Season..... 4, at Kentucky, 1/2/25  
SEC..... 4, at Kentucky, 1/2/25  
Career..... 13, at Arizona, 12/8/22!

MINUTES

Season..... 30 (30:13), vs. South Carolina State, 12/29/24  
SEC..... 21 (21:20), vs. South Carolina, 1/5/25  
Career..... 39 (38:37), at Texas Tech, 2/11/23!  
\* AT OKLAHOMA STATE (2023-24), ! AT KANSAS (2019-23)





6

SHAKIRAH EDWARDS

FR. | G | 5-10 | PANAMA CITY, FLA. | RUTHERFORD HIGH SCHOOL

SCAN OR [CLICK HERE](#) FOR FULL BIO/STATISTICS

LAST FIVE GAMES

	GS	MIN	FG-FGA	FG%	3FG-3FGA	3FG%	FT-FTA	FT%	O-D-REB	PF	AST	TO	BLK	STL	PTS	+/-
South Carolina 1/5		0:54	0-0	0.0	0-0	0.0	0-0	0.0	0-0-0	0	0	0	0	0	0	0
Kentucky 1/2																
SCSU 12/29		3:12	0-0	0.0	0-0	0.0	0-0	0.0	0-1-1	0	2	0	0	0	0	+6
at UMES 12/20		1:50	0-0	0.0	0-0	0.0	0-0	0.0	0-0-0	0	0	0	0	1	0	0
at ULM 12/17																

SEASON STATISTICS

Games Played	Minutes/game	Points/game	FG Pct	3FG Pct	FT Pct	Rebounds/game	Assists/game	Turnovers/game	Assist/Turnover ratio	Steals/game	Blocks/game
9	4.7	1.3	40.0	33.3	100.0	0.4	0.6	0.6	1.0	0.2	0.3

2024-25

- Edwards finished with eight points on 2-4 from behind the arc, in addition to two rebounds and a steal in 12 minutes at Chicago State (Dec. 8).
- Edwards recorded four points on 2-3 from the field and a block in seven minutes in the season opener vs. Memphis (Nov. 7).
- One of the top athletes on the team, Edwards recorded a team-best 10' 5.5" approach height (running vertical height) and 35.5" approach jump (running vertical). She also has a 6' 0.5" wingspan, 7' 6" standing reach, 30.2" standing vertical, 3.46-second 3/4-court sprint and a 1.59-second 10-yard acceleration split.
- Edwards and Jerkaila Jordan earned the 'Top Dawg' Award, which is awarded to the two players who reflects elite metrics in the weight room and conditioning sessions throughout the offseason.

CAREER

- Edwards was rated a four-star recruit in the 2024 class by espnW HoopGurlz. She became the first Bay County basketball recruit to sign with a Power Four school since 2010.
- Edwards was a part of the winningest class in school history with a 93-14 record, four FHSAA Class 4A District 2 championships and three straight FHSAA Class 4A Elite Eight appearances at Rutherford High School.
- Edwards was a two-time FHSAA Class 2A State Champion and two-time runner up in the women's high jump. She boasts personal bests of 1.72 meters (5' 8") in the high jump, 5.80 meters (19' 0.5") in the long jump, 12.57 seconds in the 100-meter and 26.41 seconds in the 200-meter.
- Edwards led Rutherford High School to a 26-2 record and an appearance in the 2023 FHSAA Class 4A Elite Eight after averaging 15.2 points, 5.7 rebounds, 3.4 assists, 3.3 steals and 1.7 blocks per game in her senior season.

HIGHS  
POINTS

Season..... 8, at Chicago State, 12/8/24  
SEC.....  
Career..... 8, at Chicago State, 12/8/24

REBOUNDS

Season..... 2, at Chicago State, 12/8/24  
SEC.....  
Career..... 2, at Chicago State, 12/8/24

ASSISTS

Season..... 2, vs. Mercer, 11/20/24  
SEC.....  
Career..... 2, vs. Mercer, 11/20/24

BLOCKS

Season..... 1 (3x), last vs. Jacksonville 11/24/24  
SEC.....  
Career..... 1 (3x), last vs. Jacksonville 11/24/24

STEALS

Season..... 1, (2x) Last at UMES, 12/20/24  
SEC.....  
Career..... 1, (2x) Last at UMES, 12/20/24

FIELD GOALS MADE

Season..... 2, at Chicago State, 12/8/24, vs. Memphis, 11/7/24  
SEC.....  
Career..... 2, at Chicago State, 12/8/24, vs. Memphis, 11/7/24

FIELD GOALS ATTEMPTED

Season..... 4, at Chicago State, 12/8/24  
SEC.....  
Career..... 4, at Chicago State, 12/8/24

THREE-POINT FIELD GOALS MADE

Season..... 2, at Chicago State, 12/8/24  
SEC.....  
Career..... 2, at Chicago State, 12/8/24

THREE-POINT FIELD GOALS ATTEMPTED

Season..... 4, at Chicago State, 12/8/24  
SEC.....  
Career..... 4, at Chicago State, 12/8/24

FREE THROWS MADE

Season..... 2, at Chicago State, 12/8/24  
SEC.....  
Career..... 2, at Chicago State, 12/8/24

FREE THROWS ATTEMPTED

Season..... 2, at Chicago State, 12/8/24  
SEC.....  
Career..... 2, at Chicago State, 12/8/24

MINUTES

Season..... 12 (11:43), at Chicago State, 12/8/24  
SEC..... 1 (0:53) vs. South Carolina, 1/5/25  
Career..... 12 (11:43), at Chicago State, 12/8/24

GAME-BY-GAME

Opponent	Date	GS	MIN	FG-FGA	PCT	3FG-3FGA	PCT	FT-FTA	PCT	OFF	DEF	TOT	AVG	PF	A	TO	BLK	STL	PTS	AVG
Memphis	11/07/2024		06:59	2-3	.667	0-1	.000	0-0	.000	0	0	0	0.0	0	0	0	0	1	0	4
Alcorn	11/10/2024		02:10	0-0	.000	0-0	.000	0-0	.000	0	0	0	0.0	1	0	1	1	0	0	2.0
Alabama St.	11/13/2024		05:43	0-1	.000	0-0	.000	0-0	.000	0	0	0	0.0	1	1	1	0	0	0	1.3
Mercer	11/20/2024		05:46	0-1	.000	0-0	.000	0-0	.000	0	1	1	0.3	1	2	1	0	0	0	1.0
vs Jacksonville	11/24/2024		04:16	0-1	.000	0-1	.000	0-0	.000	0	0	0	0.2	0	0	0	1	0	0	0.8
at Chicago St.	12/08/2024		11:43	2-4	.500	2-4	.500	2-2	1.000	1	1	2	0.5	0	0	2	0	1	8	2.0
at UMES	12/20/2024		01:50	0-0	.000	0-0	.000	0-0	.000	0	0	0	0.4	0	0	0	0	1	0	1.7
South Carolina St.	12/29/2024		03:12	0-0	.000	0-0	.000	0-0	.000	0	1	1	0.5	0	2	0	0	0	0	1.5
South Carolina	01/05/2025		00:54	0-0	.000	0-0	.000	0-0	.000	0	0	0	0.4	0	0	0	0	0	0	1.3
Totals		0	42:33	4-10	.400	2-6	.333	2-2	1.000	1	3	4	0.4	3	5	5	3	2	12	1.3

CAREER

				Field Goals		3-Point		F-Throws		Rebounds										Scoring	
SEASON	TEAM	GP-GS	MIN/AVG	FG-FGA	FG%	3FG-3FGA	3FG%	FT-FTA	FT%	OFF	DEF	TOT	AVG	PF-FO	A	TO	BLK	STL	PTS	AVG	
2024-25	MS	9-0	43/4.7	4-10	.400	2-6	.333	2-2	1.000	1	3	4	0.4	3-0	5	5	3	2	12	1.3	
TOTAL		9-0	43/4.7	4-10	.400	2-6	.333	2-2	1.000	1	3	4	0.4	3-0	5	5	3	2	12	1.3	



8

ANAISHA CARRIERE

FR. | G/F | 6-2 | GULFPORT, MISS. | HARRISON CENTRAL HS



SCAN OR [CLICK HERE](#) FOR FULL BIO/STATISTICS

LAST FIVE GAMES

	GS	MIN	FG-FGA	FG%	3FG-3FGA	3FG%	FT-FTA	FT%	O-D-REB	PF	AST	TO	BLK	STL	PTS	+/-
South Carolina 1/5																
at Kentucky 1/2																
SCSU 12/29		1:19	1-1	100.0	1-1	100.0	1-3	33.3	0-0-0	0	0	0	0	0	3	+5
at UMES 12/20																
at ULM 12/17																

SEASON STATISTICS

Games Played	Minutes/game	Points/game	FG Pct	3FG Pct	FT Pct	Rebounds/game	Assists/game	Turnovers/game	Assist/Turnover ratio	Steals/game	Blocks/game
6	1.8	1.0	33.3	25.0	33.3	0.3	0.0	0.2	0.0	0.0	0.0

2024-25

- Carriere knocked down her first collegiate three pointer against South Carolina State (Dec. 29)
- Made her collegiate debut with two points and two rebounds in two minutes in the season opener vs. Memphis (Nov. 7).

CAREER

- Carriere was tabbed as one of the top recruits in Mississippi by multiple outlets, including 247Sports, espnW HoopGurlz and Collegiate Girls Basketball Report – Dan Olson.
- Carriere led Harrison Central High School to a 2022 MHSAA 6A State Championship appearance, where she faced current teammate Debreasha Powe and Meridian High School, and led her team with 16 points, six rebounds and two assists.

HIGHS  
POINTS

Season..... 3, vs. South Carolina State, 12/29/24  
SEC.....  
Career..... 3, vs. South Carolina State, 12/29/24

REBOUNDS

Season..... 2, vs. Memphis, 11/7/24  
SEC.....  
Career..... 2, vs. Memphis, 11/7/24

ASSISTS

Season.....  
SEC.....  
Career.....

BLOCKS

Season.....  
SEC.....  
Career.....

STEALS

Season.....  
SEC.....  
Career.....

FIELD GOALS MADE

Season..... 1, (2x) Last vs. South Carolina State, 12/29/24  
SEC.....  
Career..... 1, (2x) Last vs. South Carolina State, 12/29/24

FIELD GOALS ATTEMPTED

Season..... 3, vs. Alabama State, 11/13/24  
SEC.....  
Career..... 3, vs. Alabama State, 11/13/24

THREE-POINT FIELD GOALS MADE

Season..... 1, vs. South Carolina State, 12/29/24  
SEC.....  
Career..... 1, vs. South Carolina State, 12/29/24

THREE-POINT FIELD GOALS ATTEMPTED

Season..... 2, vs. Alabama State, 11/13/24  
SEC.....  
Career..... 2, vs. Alabama State, 11/13/24

FREE THROWS MADE

Season..... 1, vs. South Carolina State, 12/29/24  
SEC.....  
Career..... 1, vs. South Carolina State, 12/29/24

FREE THROWS ATTEMPTED

Season..... 3, vs. South Carolina State, 12/29/24  
SEC.....  
Career..... 3, vs. South Carolina State, 12/29/24

MINUTES

Season..... 4 (3:44), vs. Alabama State, 11/13/24  
SEC.....  
Career..... 4 (3:44), vs. Alabama State, 11/13/24

GAME-BY-GAME

Opponent	Date	GS	MIN	Total		3-Pointers		Free throws		Rebounds				PF				PTS	AVG
				FG-FGA	PCT	3FG-3FGA	PCT	FT-FTA	PCT	OFF	DEF	TOT	AVG	A	TO	BLK	STL		
Memphis	11/07/2024		01:40	1-1	1.000	0-0	.000	0-0	.000	2	0	2	2.0	0	0	0	0	2	2.0
Alabama St.	11/13/2024		03:44	0-3	.000	0-2	.000	0-0	.000	0	0	0	1.0	1	0	1	0	0	1.0
Chattanooga	11/17/2024		00:53	0-0	.000	0-0	.000	0-0	.000	0	0	0	0.7	0	0	0	0	0	0.7
Mercer	11/20/2024		02:08	0-1	.000	0-1	.000	0-0	.000	0	0	0	0.5	0	0	0	0	0	0.5
vs Jacksonville	11/24/2024		00:53	0-0	.000	0-0	.000	0-0	.000	0	0	0	0.4	0	0	0	0	0	0.4
South Carolina St.	12/29/2024		01:19	1-1	1.000	1-1	1.000	1-3	.333	0	0	0	0.3	0	0	0	0	4	1.0
Totals			0 10:38	2-6	.333	1-4	.250	1-3	.333	2	0	2	0.3	1	0	1	0	6	1.0

CAREER

				Field Goals		3-Point		F-Throws		Rebounds								Scoring		
SEASON	TEAM	GP-GS	MIN/AVG	FG-FGA	FG%	3FG-3FGA	3FG%	FT-FTA	FT%	OFF	DEF	TOT	AVG	PF-FO	A	TO	BLK	STL	PTS	AVG
2024-25	MS	6-0	11/1.8	2-6	.333	1-4	.250	1-3	.333	2	0	2	0.3	1-0	0	1	0	0	6	1.0
TOTAL		6-0	11/1.8	2-6	.333	1-4	.250	1-3	.333	2	0	2	0.3	1-0	0	1	0	0	6	1.0



11

TAHJ-MONET BLOOM

FR. | F | 6-2 | OKINAWA, JAPAN | DME ACADEMY



SCAN OR [CLICK HERE](#) FOR FULL BIO/STATISTICS

2024-25

- Bloom suffered a non-sport related injury outside of team activities that will sideline her for the season. Coach Purcell has repeatedly praised her spirit around her teammates and energy throughout the process on the bench and in practice.

CAREER

- Bloom was ranked a four-star and the No. 43 overall recruit in the 2024 class by espnW HoopGurlz. She was also the sixth-best recruit from Florida and the eighth-best forward by the outlet.
- Bloom lived in Okinawa, Japan for over 10 years throughout her childhood.

HIGHS  
POINTS

Season.....  
SEC.....  
Career.....

REBOUNDS

Season.....  
SEC.....  
Career.....

ASSISTS

Season.....  
SEC.....  
Career.....

BLOCKS

Season.....  
SEC.....  
Career.....

STEALS

Season.....  
SEC.....  
Career.....

FIELD GOALS MADE

Season.....  
SEC.....  
Career.....

FIELD GOALS ATTEMPTED

Season.....  
SEC.....  
Career.....

THREE-POINT FIELD GOALS MADE

Season.....  
SEC.....  
Career.....

THREE-POINT FIELD GOALS ATTEMPTED

Season.....  
SEC.....  
Career.....

FREE THROWS MADE

Season.....  
SEC.....  
Career.....

FREE THROWS ATTEMPTED

Season.....  
SEC.....  
Career.....

MINUTES

Season.....  
SEC.....  
Career.....



13

# ROCÍO JIMÉNEZ

R-FR. | F/C | 6-7 | ELÍAS PIÑA, DOMINICAN REPUBLIC | CENTRAL POINTE CHRISTIAN ACADEMY



SCAN OR [CLICK HERE](#) FOR FULL BIO/STATISTICS

2024-25

- Jiménez is expected to redshirt in 2024-25 and is in the process of rehabbing an injury sustained prior to Mississippi State, which earned her a medical redshirt in 2023-24.
- Jiménez has a team-best 6' 11.5" wingspan and 8' 8" standing reach.

CAREER

- Originally slated for the 2025 class, Jiménez reclassified to become a part of the program at the midseason point in December 2023.
- Jiménez played one season in high school at Central Pointe Christian Academy and has only played basketball since 2021.
- Jiménez competed as one of the youngest players within the Dominican Republic's FIBA Women's National Team organization.

HIGHS  
POINTS

Season.....  
SEC.....  
Career.....

REBOUNDS

Season.....  
SEC.....  
Career.....

ASSISTS

Season.....  
SEC.....  
Career.....

BLOCKS

Season.....  
SEC.....  
Career.....

STEALS

Season.....  
SEC.....  
Career.....

FIELD GOALS MADE

Season.....  
SEC.....  
Career.....

FIELD GOALS ATTEMPTED

Season.....  
SEC.....  
Career.....

THREE-POINT FIELD GOALS MADE

Season.....  
SEC.....  
Career.....

THREE-POINT FIELD GOALS ATTEMPTED

Season.....  
SEC.....  
Career.....

FREE THROWS MADE

Season.....  
SEC.....  
Career.....

FREE THROWS ATTEMPTED

Season.....  
SEC.....  
Career.....

MINUTES

Season.....  
SEC.....  
Career.....



14

KAYLA THOMAS

SR. | F/C | 6-2 | BELTSVILLE, MD. | EMERGE CHRISTIAN ACADEMY | PENN STATE | GEORGIA SOUTHERN



SCAN OR [CLICK HERE](#) FOR FULL BIO/STATISTICS

LAST FIVE GAMES

	GS	MIN	FG-FGA	FG%	3FG-3FGA	3FG%	FT-FTA	FT%	O-D-REB	PF	AST	TO	BLK	STL	PTS	+/-
South Carolina 1/5		3:07	0-1	0.0	0-0	0.0	0-0	0.0	0-0-0	0	0	0	0	0	0	-5
at Kentucky 1/2		10:21	0-1	0.0	0-0	0.0	0-3	0.0	1-1-2	1	1	1	0	0	0	-7
SCSU 12/29		10:11	2-3	66.7	0-0	0.0	0-0	0.0	2-1-3	0	0	0	0	1	4	+12
at UMES 12/20		9:16	0-2	0.0	0-0	0.0	0-0	0.0	0-0-0	0	0	0	1	0	0	+2
at ULM 12/17		5:08	2-2	100.0	0-0	0.0	1-1	100.0	0-1-1	2	0	1	1	0	5	-1

SEASON STATISTICS

Games Played	Minutes/game	Points/game	FG Pct	3FG Pct	FT Pct	Rebounds/game	Assists/game	Turnovers/game	Assist/Turnover ratio	Steals/game	Blocks/game
16	8.0	2.5	59.3	0.0	66.7	1.4	0.2	0.3	0.8	0.1	0.4

2024-25

- Thomas tied her season-best of five points against ULM where she shot 100% from the field.
- Thomas has logged action within the post rotation and scored in 12 of 15 games.
- Added four points on 2-2 from the field with three rebounds in 16 minutes at Chicago State (Dec. 8).
- Thomas recorded four points and four rebounds, all of which were offensive, vs. Jacksonville (Nov. 24).
- Thomas scored the Bulldogs' final two points to hit the 100-point mark in her Mississippi State debut in the season opener vs. Memphis (Nov. 7).
- Thomas has a 6' 7.5" wingspan and 8' 3.5" standing reach, which are both fourth on the team.

CAREER

- Prior to 2024-25, Thomas played in 67 games with 11 starts over three seasons at Georgia Southern and Penn State from 2021-24. Thomas played in 32 games with all 11 career starts under Anita Howard at Georgia Southern in 2023-24, who is now an Assistant Coach/Recruiting Coordinator at Mississippi State. She also appeared in 35 games in two seasons at Penn State from 2021-23.
- Thomas averaged 5.3 points and 3.8 rebounds on 47.9 percent from the field (70-146) and 64.6 percent from the free-throw line (31-48) in 15.2 minutes per game at Georgia Southern in 2023-24.
- Thomas' mother, Tenicka, was a three-sport athlete and played volleyball, basketball and ran track and field at Mississippi Valley State. She was a two-time Mississippi Valley State Female Athlete of the Year selection and was inducted into the Mississippi Valley State Hall of Fame in 2008.
- A Criminology major, Thomas is interested in a career as a criminal investigator after basketball.

HIGHS  
POINTS

Season.....5, (2x) Last at ULM 12/17/24  
SEC.....  
Career.....16, vs. Coastal Carolina, 2/24/24\*

REBOUNDS

Season.....4, vs. Jacksonville, 11/24/24  
SEC.....2, at Kentucky, 1/2/25  
Career.....10, at Marshall, 3/1/24\*

ASSISTS

Season.....1, vs. Chattanooga, 11/17/24, vs. Memphis, 11/7/24  
SEC.....1, at Kentucky, 1/2/25  
Career.....3, at Chicago State, 12/11/23\*

BLOCKS

Season.....2, vs. Alcorn State, 11/10/24  
SEC.....  
Career.....2 (4x), last vs. Alcorn State, 11/10/24

STEALS

Season.....1, vs. South Carolina State, 12/29/24  
SEC.....  
Career.....2 (4x), last vs. Texas State, 3/5/24\*

FIELD GOALS MADE

Season.....3, vs. South Carolina State, 12/29/24  
SEC.....  
Career.....7, at Louisiana, 2/15/24\*

FIELD GOALS ATTEMPTED

Season.....4, vs. Alcorn State, 11/10/24  
SEC.....1, (2x) Last vs. South Carolina, 1/5/25  
Career.....11, at Marshall, 3/1/24\*

THREE-POINT FIELD GOALS MADE

Season.....  
SEC.....  
Career.....

THREE-POINT FIELD GOALS ATTEMPTED

Season.....  
SEC.....  
Career.....1, vs. Southern Miss., 2/7/24\*, vs. Texas St., 3/5/24\*

FREE THROWS MADE

Season.....2, vs. Chattanooga, 11/17/24, vs. Memphis, 11/7/24  
SEC.....  
Career.....5, vs. Texas St. 3/5/24\*

FREE THROWS ATTEMPTED

Season.....3, at Kentucky, 1/2/25  
SEC.....3, at Kentucky, 1/2/25  
Career.....8, vs. Coastal Carolina, 2/24/24\*

MINUTES

Season.....16 (16:13), at Chicago State, 12/8/24  
SEC.....10 (10:21), at Kentucky, 1/2/25  
Career.....34 (33:38), vs. Texas State, 3/5/24\*  
\* AT GEORGIA SOUTHERN (2023-24), 1 AT PENN STATE (2021-23)

GAME-BY-GAME

Opponent	Date	GS	MIN	FG-FGA	PCT	3FG-3FGA	PCT	FT-FTA	PCT	OFF	DEF	TOT	AVG	PF	A	TO	BLK	STL	PTS	AVG
Memphis	11/07/2024		06:33	0-0	.000	0-0	.000	2-2	1.000	1	0	1	1.0	1	1	0	1	0	2	2.0
Alcorn	11/10/2024		11:39	2-4	.500	0-0	.000	1-1	1.000	2	0	2	1.5	0	0	2	0	0	5	3.5
Alabama St.	11/13/2024		09:17	0-1	.000	0-0	.000	1-2	.500	0	0	0	1.0	2	0	1	0	0	1	2.7
Chattanooga	11/17/2024		06:09	1-1	1.000	0-0	.000	2-2	1.000	1	1	2	1.3	1	1	0	0	0	4	3.0
Mercer	11/20/2024		11:04	2-2	1.000	0-0	.000	0-0	.000	0	0	0	1.0	0	0	1	1	0	4	3.2
vs Jacksonville	11/24/2024		11:55	2-3	.667	0-0	.000	0-0	.000	4	0	4	1.5	1	0	0	1	0	4	3.3
vs Utah	11/28/2024		02:20	1-1	1.000	0-0	.000	0-0	.000	0	1	1	1.4	0	0	0	0	0	2	3.1
vs South Fla.	11/29/2024		07:57	1-2	.500	0-0	.000	1-1	1.000	2	1	3	1.6	0	0	0	0	0	3	3.1
at Georgia Tech	12/04/2024		04:05	1-1	1.000	0-0	.000	0-0	.000	0	0	0	1.4	0	0	0	0	0	2	3.0
at Chicago St.	12/08/2024		16:13	2-2	1.000	0-0	.000	0-0	.000	3	0	3	1.6	1	0	0	0	0	4	3.1
vs Belmont	12/14/2024		01:59	0-1	.000	0-0	.000	0-0	.000	0	0	0	1.5	0	0	0	0	0	0	2.8
at ULM	12/17/2024		05:08	2-2	1.000	0-0	.000	1-1	1.000	0	1	1	1.4	2	0	1	1	0	5	3.0
at UMES	12/20/2024		09:16	0-2	.000	0-0	.000	0-0	.000	0	0	0	1.3	0	0	0	1	0	0	2.8
South Carolina St.	12/29/2024		10:11	2-3	.667	0-0	.000	0-0	.000	2	1	3	1.4	0	0	0	0	1	4	2.9
at Kentucky	01/02/2025		10:21	0-1	.000	0-0	.000	0-3	.000	1	1	2	1.5	1	1	1	0	0	0	2.7
South Carolina	01/05/2025		03:07	0-1	.000	0-0	.000	0-0	.000	0	0	0	1.4	0	0	0	0	0	0	2.5
Totals			0 127:13	16-27	.593	0-0	.000	8-12	.667	16	6	22	1.4	9	3	4	7	1	40	2.5

CAREER

			Field Goals		3-Point		F-Throws		Rebounds				Scoring							
SEASON	TEAM	GP-GS	MIN/AVG	FG-FGA	FG%	3FG-3FGA	3FG%	FT-FTA	FT%	OFF	DEF	TOT	AVG	PF-FO	A	TO	BLK	STL	PTS	AVG
2021-22	PSU	18-0	137/7.6	13-29	.448	0-0	.000	6-8	.750	13	12	25	1.4	13-0	3	11	5	4	32	1.8
2022-23	PSU	17-0	99/5.8	8-19	.421	0-0	.000	7-10	.700	7	10	17	1.0	12-0	2	8	2	3	23	1.4
2023-24	GS	32-11	486/15.2	70-146	.479	0-2	.000	31-48	.646	67	55	122	3.8	39-0	12	25	13	12	171	5.3
2024-25	MS	16-0	127/8.0	16-27	.593	0-0	.000	8-12	.667	16	6	22	1.4	9-0	3	4	7	1	40	2.5
TOTAL FOR MS		16-0	127/8.0	16-27	.593	0-0	.000	8-12	.667	16	6	22	1.4	9-0	3	4	7	1	40	2.5
TOTAL		83-11	849/10.2	107-221	.484	0-2	.000	52-78	.667	103	83	186	2.2	73-0	20	48	27	20	266	3.2



15

MADINA OKOT

JR. | C | 6-6 | MUMIAS, KENYA | KAYA TIWI SECONDARY SCHOOL | ZETECH UNIVERSITY



SCAN OR [CLICK HERE](#) FOR FULL BIO/STATISTICS

LAST FIVE GAMES

	GS	MIN	FG-FGA	FG%	3FG-3FGA	3FG%	FT-FTA	FT%	O-D-REB	PF	AST	TO	BLK	STL	PTS	+/-
at South Carolina 1/5	*	20:05	2-4	50.0	0-0	0.0	0-0	0.0	2-6	5	0	4	2	0	4	-12
at Kentucky 1/2	*	11:35	2-6	33.3	0-0	0.0	0-0	0.0	1-1	4	0	1	0	0	4	-10
SCSU 12/29	*	18:48	7-7	100.0	0-0	0.0	2-2	100.0	4-2	3	2	3	0	1	16	+22
at UMES 12/20	*	21:45	13-16	81.2	0-0	0.0	0-3	0.0	3-4	2	0	0	0	1	26	+12
at ULM 12/17	*	25:01	7-9	77.8	0-0	0.0	1-1	100.0	5-9	2	2	5	1	3	15	+9

SEASON STATISTICS

Games Played	Minutes/game	Points/game	FG Pct	3FG Pct	FT Pct	Rebounds/game	Assists/game	Turnovers/game	Assist/Turnover ratio	Steals/game	Blocks/game
16	21.0	11.9	70.8	0.0	61.8	8.6	0.4	2.8	0.2	1.1	0.9

2024-25

- **The Nation's Best:** Okot's 70.8 shooting percentage ranks first in the nation as of January 7th.
- Tallied eight rebounds against South Carolina (Jan. 5), the most she has collected in an SEC contest this season.
- Okot led the team against South Carolina State (Dec. 29) with 16 points on 7-7 shooting, while picking up six rebounds, two assists and a steal. In the postgame media session, Okot spoke about passing down more opportunities at the hoop because of how reliable the Bulldogs shooters can be in the knockout game. The Bulldogs shot 44.0 percent from three in the contest.
- Earned a career-high and tied a Mississippi State season-best 26 points against UMES (Dec. 20) on 13-16 shooting from the field.
- Okot finished with a double-double against ULM (Dec. 17), which at the time was her third straight. She finished with 15 points and 14 rebounds.
- Okot picked up her fourth double-double of the season after picking up 11 points and a team-leading 15 rebounds against Belmont (Dec. 14). Okot was a perfect 5-5 from the floor as she played her highest minute total of the season.
- Okot posted the third double-double of her career with a career-high 18 points on 8-11 from the field and 11 rebounds in 20 minutes at Chicago State (Dec. 8).
- Okot added 15 points, eight rebounds and two blocks in 28 minutes vs. Utah (Nov. 28).
- Okot has pulled down five or more rebounds in all 13 games and 10 or more in five games.
- Okot posted her second double-double in three games with 17 points on 8-9 from the field, in addition to 12 rebounds and five steals in 25 minutes against Alabama State (Nov. 13). She is one of five players in the NCAA this season and one of two Bulldogs since 2009-10 (Jerika Jordan - 26 points, 13 rebounds and six steals vs. Alcorn State on Nov. 6, 2023) to achieve those marks in a game.
- Recorded her first double-double and start of her career in her NCAA and Mississippi State debut with 14 points and 17 rebounds in 23 minutes in the season opener against Memphis (Nov. 7).
- Okot boasts a team-best 8' 8" standing reach. Her measurables also include as a 6' 10" wingspan, 10' 3" approach height (running vertical height), which each are second on the team, and a 3.82-second 3/4-court sprint.

CAREER

- Okot has played for the Kenya FIBA 3x3 Senior Team since 2022. Okot was crowned the FIBA 3x3 Africa Cup Champion and made her debut with the Kenya FIBA 3x3 Senior Team at the 2022 Commonwealth Games.
- Okot qualified for the 2022 World Championships with the U23 Kenyan National Team at the 2022 FIBA Nations League Africa (South).
- Arrived to Mississippi State on August 25. Okot was granted a USA Visa during her fifth time through the process.
- Okot has only played basketball since 2020. She started her high school career playing volleyball.

GAME-BY-GAME

Opponent	Date	GS	MIN	FG-FGA	PCT	3FG-3FGA	PCT	FT-FTA	PCT	OFF	DEF	TOT	AVG	PF	A	TO	BLK	STL	PTS	AVG
Memphis	11/07/2024	*	22:44	5-8	.625	0-0	.000	4-8	.500	6	11	17	17.0	3	0	3	3	0	14	14.0
Alcorn	11/10/2024	*	16:45	0-3	.000	0-0	.000	1-2	.500	1	5	6	11.5	1	0	2	2	2	1	7.5
Alabama St.	11/13/2024	*	24:60	8-9	.889	0-0	.000	1-2	.500	3	9	12	11.7	2	1	2	0	5	17	10.7
Chattanooga	11/17/2024	*	26:16	4-7	.571	0-0	.000	4-4	1.000	3	3	6	10.3	3	0	3	0	1	12	11.0
Mercer	11/20/2024	*	17:33	7-10	.700	0-0	.000	1-2	.500	5	3	8	9.8	1	2	2	2	2	15	11.8
vs Jacksonville	11/24/2024	*	18:34	5-7	.714	0-0	.000	1-2	.500	3	4	7	9.3	1	0	3	1	1	11	11.7
vs Utah	11/28/2024	*	28:03	6-8	.750	0-0	.000	3-3	1.000	3	5	8	9.1	3	0	4	2	0	15	12.1
vs South Fla.	11/29/2024	*	12:05	3-4	.750	0-0	.000	0-1	.000	1	4	5	8.6	4	0	2	1	0	6	11.4
at Georgia Tech	12/04/2024	*	23:10	3-6	.500	0-0	.000	0-0	.000	0	5	5	8.2	0	0	1	1	0	6	10.8
at Chicago St.	12/08/2024	*	20:06	8-11	.727	0-0	.000	2-2	1.000	9	2	11	8.5	3	0	2	0	1	18	11.5
vs Belmont	12/14/2024	*	28:14	5-5	1.000	0-0	.000	1-2	.500	8	7	15	9.1	3	0	7	0	0	11	11.5
at ULM	12/17/2024	*	25:00	7-9	.778	0-0	.000	1-1	1.000	5	9	14	9.5	2	2	5	1	3	15	11.8
at UMES	12/20/2024	*	21:45	13-16	.813	0-0	.000	0-3	.000	3	4	7	9.3	2	0	0	0	1	26	12.8
South Carolina St.	12/29/2024	*	18:48	7-7	1.000	0-0	.000	2-2	1.000	4	2	6	9.1	3	2	3	0	1	16	13.1
at Kentucky	01/02/2025	*	11:35	2-6	.333	0-0	.000	0-0	.000	1	1	2	8.6	4	0	1	0	0	4	12.5
South Carolina	01/05/2025	*	20:05	2-4	.500	0-0	.000	0-0	.000	2	6	8	8.6	5	0	4	2	0	4	11.9
Totals		16	335:42	85-120	.708	0-0	.000	21-34	.618	57	80	137	8.6	40	7	44	15	17	191	11.9

CAREER

				Field Goals		3-Point		F-Throws		Rebounds									Scoring		
SEASON	TEAM	GP-GS	MIN/AVG	FG-FGA	FG%	3FG-3FGA	3FG%	FT-FTA	FT%	OFF	DEF	TOT	AVG	PF	FO	A	TO	BLK	STL	PTS	AVG
2024-25	MS	16-16	336/21.0	85-120	.708	0-0	.000	21-34	.618	57	80	137	8.6	40-1	7	44	15	17		191	11.9
TOTAL		16-16	336/21.0	85-120	.708	0-0	.000	21-34	.618	57	80	137	8.6	40-1	7	44	15	17		191	11.9

HIGHS  
POINTS

Season.....26, at UMES, 12/20/24  
SEC.....4, (2x) Last vs. South Carolina, 1/5/25  
Career.....26, at UMES, 12/20/24

REBOUNDS

Season.....17, vs. Memphis, 11/7/24  
SEC.....8, vs. South Carolina, 1/5/25  
Career.....17, vs. Memphis, 11/7/24

ASSISTS

Season.....2, (2x) Last vs. South Carolina State, 12/29/24  
SEC.....  
Career.....2, (2x) Last vs. South Carolina State, 12/29/24

BLOCKS

Season.....3, vs. Memphis, 11/7/24  
SEC.....2, vs. South Carolina, 1/5/25  
Career.....3, vs. Memphis, 11/7/24

STEALS

Season.....5, vs. Alabama State, 11/13/24  
SEC.....  
Career.....5, vs. Alabama State, 11/13/24

FIELD GOALS MADE

Season.....13, at UMES, 12/20/24  
SEC.....2, (2x) Last vs. South Carolina, 1/5/25  
Career.....13, at UMES, 12/20/24

FIELD GOALS ATTEMPTED

Season.....16, at UMES, 12/20/24  
SEC.....6, at Kentucky, 1/2/25  
Career.....16, at UMES, 12/20/24

THREE-POINT FIELD GOALS MADE

Season.....  
SEC.....  
Career.....

THREE-POINT FIELD GOALS ATTEMPTED

Season.....  
SEC.....  
Career.....

FREE THROWS MADE

Season.....4, vs. Chattanooga 11/17/24, vs. Memphis, 11/7/24  
SEC.....  
Career.....4, vs. Chattanooga 11/17/24, vs. Memphis, 11/7/24

FREE THROWS ATTEMPTED

Season.....8, vs. Memphis, 11/7/24  
SEC.....  
Career.....8, vs. Memphis, 11/7/24

MINUTES

Season.....28 (28:14), vs Belmont, 12/14/24  
SEC.....20 (20:05) vs. South Carolina, 1/5/25  
Career.....28 (28:14), vs Belmont, 12/14/24





21

DEBREASHA POWE

JR. | G/F | 6-1 | MERIDIAN, MISS. | MERIDIAN HS



SCAN OR [CLICK HERE](#) FOR FULL BIO/STATISTICS

LAST FIVE GAMES

	GS	MIN	FG-FGA	FG%	3FG-3FGA	3FG%	FT-FTA	FT%	O-D-REB	PF	AST	TO	BLK	STL	PTS	+/-
South Carolina 1/5	*	20:27	1-7	14.2	1-5	20.0	0-0	0.0	1-1-2	2	1	0	0	0	3	-7
at Kentucky 1/2	*	19:54	0-3	0.0	0-1	0.0	0-0	0.0	0-1-1	0	0	1	0	1	0	-24
SCSU 12/29																
at UMES 12/20																
at ULM 12/17	*	33:08	4-9	44.4	3-5	60.0	2-2	100.0	0-1-1	3	2	1	1	0	13	+13

SEASON STATISTICS

Games Played	Minutes/game	Points/game	FG Pct	3FG Pct	FT Pct	Rebounds/game	Assists/game	Turnovers/game	Assist/Turnover ratio	Steals/game	Blocks/game
14	29.8	8.9	43.9	45.5	72.7	3.4	1.4	0.9	1.5	1.1	0.8

2024-25

- Made her return to the Mississippi State lineup in limited action against Kentucky after rehabbing a foot injury (Jan. 2)
- Powe put up 13 points in the victory against ULM (Dec. 17), in which she knocked down three trifecta's.
- Powe's 45.5 percent from three ranks first in the SEC and ranks 13th nationally as of Jan. 7. The mark is currently an increase from her sophomore season, in which she also experienced a +9.8 percent increase (30.2 to 40.0) from her freshman season.
- Powe has knocked three or more threes in six games in 2024-25 to extend her career total to 19 games reaching the mark.
- Powe played all 40 minutes for the first time in her career and finished with nine points, six rebounds and a steal at Georgia Tech (Dec. 4).
- Powe added 13 points on 4-8 from the field and 4-7 from three, all threes which came in the first half, the ninth game of her career with four or more threes made, in addition to four rebounds and three steals in 35 minutes vs. Utah (Nov. 28).
- A vocal team leader, Powe joined Jerkaila Jordan as the two student-athletes selected to represent Mississippi State at 2025 SEC Basketball Tipoff, where she displayed her broadcasting interest and talents by taking over the mic with Brooke Weisbrod on SEC Network.

CAREER

- Powe's 66 threes were a team best and ranked fourth in the SEC in 2023-24. Her 40.0 percent from three was also a team best, ranked third in the SEC and was a +9.8 percent increase from her freshman season. Powe has ranked either first or second on the team in threes made in both of her first two seasons at Mississippi State (42 in 2022-23 and 66 in 2023-24).
- Powe was one of three players in the SEC in 2023-24 and the latest Mississippi State player since Andra Espinoza-Hunter in 2018-19 to knock down 65-plus threes on a 40.0 percent or better rate.
- Powe has finished top five on the team in plus/minus ratio in each of her first two seasons (+188 in 2023-24, +358 in 2022-23).
- Powe averaged 8.9 points, 3.3 rebounds, 1.0 assists on 41.2 percent from the field (105-255), 40.0 percent from three (66-165) and 78.1 percent from the free-throw line (25-32) in 26.5 minutes per game in 2023-24.
- One of the top high school recruits in Mississippi in 2022 class, Powe was ranked No. 84 overall by espnW HoopGurlz. Powe committed under the previous staff and was one of the first players that Purcell visited still in his UHaul when he arrived at Mississippi State.
- Majoring in Communication-Broadcast and Digital Journalism, Powe intends to pursue a career as a sports analyst after basketball and is inspired by ESPN's Andraya Carter, who visited the team to provide media training ahead of the 2023-24 season. Powe has interned as a sideline reporter at French Camp Academy football games and with the Mississippi State Athletics Broadcast staff.
- When Powe was in seventh grade, she attended a basketball camp at Mississippi State and was paired up in group led by now Mississippi State Assistant Coach/Director of Scouting and WNBA Seattle Storm's Victoria Vivians and WNBA Dallas Wings' Teaira McCowan. Powe still has the picture of her with Vivians and McCowan from the camp back home.
- Her twin brother, Demarcus, currently plays basketball at Belhaven University. He also played at East Central Community College and Mississippi Gulf Coast Community College.

GAME-BY-GAME

Opponent	Date	GS	MIN	FG-FGA	PCT	3FG-3FGA	PCT	FT-FTA	PCT	OFF	DEF	TOT	AVG	PF	A	TO	BLK	STL	PTS	AVG
Memphis	11/07/2024	*	30:41	6-10	.600	4-7	.571	0-0	.000	2	5	7	7.0	2	4	0	3	1	16	16.0
Alcorn	11/10/2024	*	35:08	4-9	.444	1-5	.200	0-0	.000	1	2	3	5.0	1	2	1	1	2	9	12.5
Alabama St.	11/13/2024	*	24:43	5-9	.556	4-6	.667	0-0	.000	4	2	6	5.3	0	2	1	0	3	14	13.0
Chattanooga	11/17/2024	*	30:51	3-4	.750	1-1	1.000	1-1	1.000	0	2	2	4.5	3	0	1	1	2	8	11.8
Mercer	11/20/2024	*	24:44	5-7	.714	3-5	.600	0-1	.000	0	5	5	4.6	1	1	1	0	0	13	12.0
vs Jacksonville	11/24/2024	*	27:05	2-8	.250	2-6	.333	0-0	.000	1	4	5	4.7	0	2	1	2	1	6	11.0
vs Utah	11/28/2024	*	34:50	4-8	.500	4-7	.571	1-2	.500	1	3	4	4.6	3	0	1	0	3	13	11.3
vs South Fla.	11/29/2024	*	33:19	2-4	.500	2-3	.667	1-2	.500	0	2	2	4.3	0	0	0	2	1	7	10.8
at Georgia Tech	12/04/2024	*	40:00	3-6	.500	3-5	.600	0-0	.000	0	6	6	4.4	2	0	2	0	1	9	10.6
at Chicago St.	12/08/2024	*	26:56	3-7	.429	1-3	.333	1-1	1.000	1	0	1	4.1	0	4	1	1	0	8	10.3
vs Belmont	12/14/2024	*	35:06	1-7	.143	1-7	.143	2-2	1.000	1	1	2	3.9	2	1	2	0	0	5	9.8
at ULM	12/17/2024	*	33:08	4-9	.444	3-5	.600	2-2	1.000	0	1	1	3.7	3	2	1	1	0	13	10.1
at Kentucky	01/02/2025	*	19:54	0-3	.000	0-1	.000	0-0	.000	0	1	1	3.5	0	0	1	0	1	0	9.3
South Carolina	01/05/2025	*	20:27	1-7	.143	1-5	.200	0-0	.000	1	1	2	3.4	2	1	0	0	0	3	8.9
Totals		14	416:51	43-98	.439	30-66	.455	8-11	.727	12	35	47	3.4	19	19	13	11	15	124	8.9

CAREER

SEASON	TEAM	GP-GS	MIN/AVG	FG-FGA	FG%	3FG-3FGA	3FG%	FT-FTA	FT%	OFF	DEF	TOT	AVG	PF-FO	A	TO	BLK	STL	PTS	AVG
2022-23	MS	33-32	906/27.4	102-258	.395	42-139	.302	26-34	.765	45	119	164	5.0	44-0	34	32	14	30	272	8.2
2023-24	MS	34-34	899/26.5	105-255	.412	66-165	.400	25-32	.781	28	84	112	3.3	35-0	35	20	21	26	301	8.9
2024-25	MS	14-14	417/29.8	43-98	.439	30-66	.455	8-11	.727	12	35	47	3.4	19-0	19	13	11	15	124	8.9
TOTAL		81-80	2222/27.4	250-611	.409	138-370	.373	59-77	.766	85	238	323	4.0	98-0	88	65	46	71	697	8.6

HIGHS  
POINTS

Season..... 16, vs. Memphis, 11/7/24  
SEC..... 21, at Tennessee, 1/5/23  
Career..... 24, vs. Tulsa, 11/26/23

REBOUNDS

Season..... 7, vs. Memphis, 11/7/24  
SEC..... 9, at Vanderbilt, 12/29/22  
Career..... 13, vs. North Alabama, 11/11/22

ASSISTS

Season..... 4, at Chicago State, 12/8/24, vs. Memphis, 11/7/24  
SEC..... 4, vs. Georgia, 2/8/24, at Tennessee, 1/5/23  
Career..... 4 (4x), last at Chicago State, 12/8/24

BLOCKS

Season..... 3, vs. Memphis, 11/7/24  
SEC..... 1 (10x), last vs. Missouri, 3/3/24  
Career..... 3 (3x), last vs. Memphis, 11/7/24

STEALS

Season..... 3, vs. Utah, 11/28/24, vs. Alabama State, 11/13/24  
SEC..... 3, at Kentucky, 2/1/24, at Ole Miss, 1/26/23  
Career..... 6, vs. Nebraska, 11/26/22

FIELD GOALS MADE

Season..... 6, vs. Memphis, 11/7/24  
SEC..... 7, vs. Vanderbilt 1/4/24, at Tennessee, 1/5/23  
Career..... 9, vs. Tulsa, 11/26/23

FIELD GOALS ATTEMPTED

Season..... 10, vs. Memphis, 11/7/24  
SEC..... 15, at Tennessee, 1/5/23  
Career..... 17, at South Dakota State, 11/14/22

THREE-POINT FIELD GOALS MADE

Season..... 4 (3x), last vs. Utah, 11/28/24  
SEC..... 6, at Tennessee, 1/5/23  
Career..... 6, vs. Tulsa, 11/26/23, at Tennessee, 1/5/23

THREE-POINT FIELD GOALS ATTEMPTED

Season..... 7, (3x) Last vs Belmont, 12/14/24  
SEC..... 10, at Alabama, 2/25/24, at Tennessee, 1/5/23  
Career..... 13, vs. Tulsa, 11/26/23

FREE THROWS MADE

Season..... 1 (4x), last at Chicago State, 12/8/24  
SEC..... 5, at Florida, 1/22/24  
Career..... 5, at Florida, 1/22/24

FREE THROWS ATTEMPTED

Season..... 2 (3x) Last vs Belmont, 12/14/24  
SEC..... 6, at Florida, 1/22/24  
Career..... 6, at Florida, 1/22/24

MINUTES

Season..... 40 (40:00), at Georgia Tech, 12/4/24  
SEC... 37, (36:37) vs. Auburn, 1/19/23, (36:36) at Tennessee, 1/5/23  
Career..... 40 (40:00), at Georgia Tech, 12/4/24



24

QUANIRAH MONTAGUE

SO. | F/C | 6-5 | ATLANTIC CITY, N.J. | ATLANTIC CITY HS



SCAN OR [CLICK HERE](#) FOR FULL BIO/STATISTICS

LAST FIVE GAMES

	GS	MIN	FG-FGA	FG%	3FG-3FGA	3FG%	FT-FTA	FT%	O-D-REB	PF	AST	TO	BLK	STL	PTS	+/-
South Carolina 1/5		16:48	2-3	66.7	0-0	0.0	1-2	50.0	0-1-1	1	0	0	0	0	5	-10
at Kentucky 1/2		18:04	5-6	83.3	0-0	0.0	3-3	100.0	3-2-5	1	0	1	0	0	13	-5
SCSU 12/29		11:01	1-1	100.0	0-0	0.0	0-0	0.0	0-1-1	4	1	1	0	1	2	+14
at UMES 12/20		8:59	0-2	0.0	0-0	0.0	0-0	0.0	0-1-1	3	1	0	0	0	0	+4
at ULM 12/17		9:52	3-3	100.0	0-0	0.0	0-2	0.0	0-6-6	1	0	0	1	0	6	0

SEASON STATISTICS

Games Played	Minutes/game	Points/game	FG Pct	3FG Pct	FT Pct	Rebounds/game	Assists/game	Turnovers/game	Assist/Turnover ratio	Steals/game	Blocks/game
16	12.7	5.4	52.1	0.0	57.9	4.1	0.5	0.8	0.7	0.5	0.3

2024-25

- Picked up 13 points against the Wildcats (Jan. 2), the third time she has scored double-figures in her career and the most she has scored against an SEC opponent.
- Montague neared her second-career double-double with eight points and 11 rebounds in 17 minutes at Chicago State (Dec. 8).
- Montague recorded a career-high and game-high 17 points on 8-13 from the field, in addition to seven rebounds, six of which were offensive, in 14 minutes vs. Jacksonville (Nov. 24). She was named the Most Outstanding Player after the game.
- Head Coach Sam Purcell has repeatedly tabbed Quanirah as a special teammate and player - a post that can dominate inside with her frame and length, while also possessing guard-like capabilities. He took time on postgame radio after the Jacksonville game to praise how great of a teammate she is and how hard she has worked in her development heading into her sophomore season.
- Montague is labeled one of the glue pieces on the team by Purcell due to her ability to play and guard multiple positions.
- Montague boasts a 6' 8.25" wingspan and 8' 4.5" standing reach, which each rank third on the team. Her measurables also include a 10' 3.5" approach height (running vertical height), which is second on the team, and a 3.79-second 3/4-court sprint.

CAREER

- Montague's 26 blocks were second and her 51.4 field-goal percentage (min. 10 made) were fourth among SEC freshman in 2023-24.
- Montague earned SEC Co-Freshman of the Week honors (Jan. 2, 2024) after she exploded for the first double-double of her career with 14 points, 13 rebounds and six blocks on 7-14 from the field in 23 minutes against Mississippi Valley State (Dec. 29, 2024). Her points, rebounds, blocks and minutes totals were all career highs, now establishing a new career high in points vs. Jacksonville (Nov. 24, 2024). Her six blocks against Mississippi Valley State tied the team-individual season high, tied the fourth-highest single-game total by a freshman, tied the 10th-best single-game total and tied the most since Teaira McCowan recorded seven blocks against Southeast Missouri State (Nov. 6, 2018).
- Montague recorded her SEC highs in points, rebounds, blocks and minutes with six points, six rebounds and two blocks in 14 minutes at No. 1/1 South Carolina (Jan. 7, 2024).
- Montague scored in 24 of 32 games in 2023-24, including nine-game scoring streak (Nov. 6-Dec. 11) to open her career. She played in all 16 regular-season SEC games and the SEC Tournament Second Round game against Texas A&M (March 7). She also appeared in all three WBIT postseason games.
- Montague averaged 2.9 points, 2.4 rebounds and 0.8 blocks on 51.4 percent from the field (36-70) and 63.6 percent from the free-throw line (21-33) in 7.2 minutes per game in 2023-24.
- Montague was rated a four-star and the No. 48 overall recruit in the 2023 class by espnW HoopGurlz. Montague was ranked the sixth-best post

GAME-BY-GAME

Opponent	Date	GS	MIN	FG-FGA	PCT	3FG-3FGA	PCT	FT-FTA	PCT	OFF	DEF	TOT	AVG	PF	A	TO	BLK	STL	PTS	AVG	
Memphis	11/07/2024		18:06	2-5	.400	0-1	.000	1-1	1.000	2	6	8	8.0	2	0	2	0	0	5	5.0	
Alcorn	11/10/2024		14:37	1-2	.500	0-0	.000	3-4	.750	1	1	2	5.0	1	0	1	0	0	5	5.0	
Alabama St.	11/13/2024		11:58	3-6	.500	0-0	.000	0-0	.000	3	2	5	5.0	1	1	1	0	0	6	5.3	
Chattanooga	11/17/2024		07:35	0-3	.000	0-0	.000	0-0	.000	1	0	1	4.0	0	0	0	1	0	0	4.0	
Mercer	11/20/2024		13:16	4-6	.667	0-1	.000	0-1	.000	0	3	3	3.8	1	0	1	1	0	8	4.8	
vs Jacksonville	11/24/2024		14:04	8-13	.615	0-2	.000	1-2	.500	6	1	7	4.3	0	1	0	0	0	17	6.8	
vs Utah	11/28/2024		08:52	2-3	.667	0-0	.000	0-0	.000	3	2	5	4.4	3	2	2	0	1	4	6.4	
vs South Fla.	11/29/2024		19:58	2-7	.286	0-1	.000	2-2	1.000	2	6	8	4.9	1	0	1	0	2	6	6.4	
at Georgia Tech	12/04/2024		09:21	0-0	.000	0-0	.000	0-0	.000	0	0	0	4.3	0	0	1	0	1	0	5.7	
at Chicago St.	12/08/2024		17:22	4-10	.400	0-2	.000	0-2	.000	4	7	11	5.0	0	2	0	1	2	8	5.9	
vs Belmont	12/14/2024		04:02	1-3	.333	0-0	.000	0-0	.000	1	1	2	4.7	0	0	1	0	0	2	5.5	
at ULM	12/17/2024		09:52	3-3	1.000	0-0	.000	0-2	.000	0	6	6	4.8	1	0	0	1	0	6	5.6	
at UMES	12/20/2024		08:59	0-2	.000	0-0	.000	0-0	.000	0	1	1	4.5	3	1	0	0	0	0	5.2	
South Carolina St.	12/29/2024		11:01	1-1	1.000	0-0	.000	0-0	.000	0	1	1	4.3	4	1	1	0	1	2	4.9	
at Kentucky	01/02/2025		18:04	5-6	.833	0-0	.000	3-3	1.000	3	2	5	4.3	1	0	1	0	0	13	5.5	
South Carolina	01/05/2025		16:48	2-3	.667	0-0	.000	1-2	.500	0	1	1	4.1	1	0	0	0	0	5	5.4	
Totals			0	203:55	38-73	.521	0-7	.000	11-19	.579	26	40	66	4.1	19	8	12	4	8	87	5.4

CAREER

				Field Goals		3-Point		F-Throws		Rebounds									Scoring	
SEASON	TEAM	GP-GS	MIN/AVG	FG-FGA	FG%	3FG-3FGA	3FG%	FT-FTA	FT%	OFF	DEF	TOT	AVG	PF-FO	A	TO	BLK	STL	PTS	AVG
2023-24	MS	32-0	229/7.2	36-70	.514	0-3	.000	21-33	.636	31	46	77	2.4	42-0	6	23	26	7	93	2.9
2024-25	MS	16-0	204/12.7	38-73	.521	0-7	.000	11-19	.579	26	40	66	4.1	19-0	8	12	4	8	87	5.4
TOTAL		48-0	433/9.0	74-143	.517	0-10	.000	32-52	.615	57	86	143	3.0	61-0	14	35	30	15	180	3.8

HIGHS

POINTS  
Season.....17, vs. Jacksonville, 11/24/24  
SEC.....13, at Kentucky, 1/2/25  
Career.....17, vs. Jacksonville, 11/24/24

REBOUNDS

Season.....11, at Chicago State, 12/8/24  
SEC.....6, at South Carolina, 1/7/24  
Career.....13, vs. Mississippi Valley State, 12/29/23

ASSISTS

Season.....2, at Chicago State, 12/8/24, vs. Utah, 11/28/24  
SEC.....1, at Ole Miss, 2/18/24  
Career.....2, at Chicago State, 12/8/24, vs. Utah, 11/28/24

BLOCKS

Season.....1 (3x), last at Chicago State, 12/8/24  
SEC.....2, at South Carolina 1/7/24, vs. Vanderbilt, 1/4/24  
Career.....6, vs. Mississippi Valley State, 12/29/23

STEALS

Season...2, at Chicago State, 12/8/24, vs. South Florida, 11/29/24  
SEC.....1, vs. Tennessee, 1/18/24, at South Carolina, 1/7/24  
Career...2, at Chicago State, 12/8/24, vs. South Florida, 11/29/24

FIELD GOALS MADE

Season.....8, vs. Jacksonville, 11/24/24  
SEC.....5, at Kentucky, 1/2/25  
Career.....8, vs. Jacksonville, 11/24/24

FIELD GOALS ATTEMPTED

Season.....13, vs. Jacksonville, 11/24/24  
SEC.....6, (2x) Last at Kentucky, 1/2/25  
Career.....14, vs. Mississippi Valley State, 12/29/23

THREE-POINT FIELD GOALS MADE

Season.....  
SEC.....  
Career.....

THREE-POINT FIELD GOALS ATTEMPTED

Season 2, at Chicago State, 12/8/24, vs. Jacksonville, 11/24/24  
SEC.....1, at South Carolina, 1/7/24  
Career..2, at Chicago State, 12/8/24, vs. Jacksonville, 11/24/24

FREE THROWS MADE

Season.....3, (2x) Last at Kentucky, 1/2/25  
SEC.....3, (2x), Last at Kentucky, 1/2/25  
Career.....3 (5x), at Kentucky, 1/2/25

FREE THROWS ATTEMPTED

Season.....4, vs. Alcorn State, 11/7/24  
SEC.....3, (2x), Last at Kentucky, 1/2/25  
Career.....5, vs. Georgia Tech, 3/21/24

MINUTES

Season.....20 (19:58), vs. South Florida, 11/29/24  
SEC.....18 (18:04), at Kentucky, 1/2/25  
Career.....23 (23:06), vs. Mississippi Valley State, 12/29/23

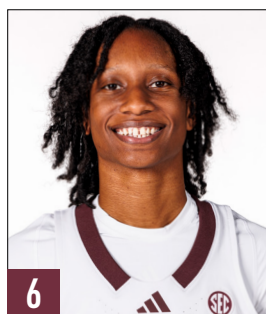
**DENIM DESHIELDS**Jr. | G | 5-5 | Atlanta, Ga.  
UAB**DESTINEY MCPHAUL**R-Jr. | G | 5-9 | Philadelphia, Pa.  
Northwest Florida State College/Temple**JERKAILA JORDAN**Gr. | G | 5-10 | New Orleans, La.  
Tulane**TERREN WARD**Gr. | G/F | 5-11 | Jesup, Ga.  
Georgia Southern**ENIYA RUSSELL**Gr. | G/F | 6-0 | Baltimore, Md.  
Kentucky/South Carolina**CHANDLER PRATER**Gr. | G/F | 5-10 | Kansas City, Mo.  
Oklahoma State/Kansas**SHAKIRAH EDWARDS**Fr. | G | 5-10 | Panama City, Fla.  
Rutherford High School**ANAISHA CARRIERE**Fr. | G/F | 6-2 | Gulfport, Miss.  
Harrison Central High School**TAHJ-MONET BLOOM**Fr. | F | 6-2 | Okinawa, Japan  
DME Academy**ROCÍO JIMÉNEZ**

R-Fr. | C | 6-7 | Elías Piña, Dominican Republic

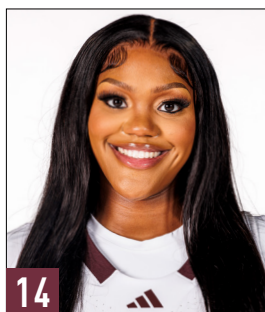
**KAYLA THOMAS**Sr. | F/C | 6-2 | Beltsville, Md.  
Georgia Southern/Penn State**MADINA OKOT**Jr. | C | 6-6 | Mumias, Kenya  
Zetech University**DEBREASHA POWE**

Jr. | G/F | 6-1 | Meridian, Miss.

**QUANIRAH MONTAGUE**

So. | F/C | 6-5 | Atlantic City, N.J.

**SAM PURCELL**Head Coach  
Third Season**FRED CASTRO**Associate Head Coach  
First Season**ANITA HOWARD**Assistant Coach  
First Season**SAMANTHA WILLIAMS**Assistant Coach  
First Season**TONY DUKES**Assistant Coach/Scouting  
Second Season**VICTORIA VIVIAN**Assistant Coach/Scouting  
First Season



## 2024-25 TV/RADIO SHEET

**DENIM DESHIELDS****0**5-5 | Jr. | G  
Atlanta, Ga.

GP-GS	PPG	RPG	APG	OTHER	FG%	3PT%	FT%
2024-25	16-16	5.1	1.8	4.0	1.2 SPG	34.8	32.4 84.6
CAREER	79-77	11.5	2.7	4.6	1.0 SPG	41.1	26.2 74.8

**SEASON HIGHS** Pt: 10 Reb: 4 Ast: 9 Stl: 3 Blk: 1 Min: 34**CAREER HIGHS** Pt: 36 Reb: 7 Ast: 11 Stl: 5 Blk: 1 Min: 44

- Averaging 4.4 assists over her last five games to improve her season average to 4.0 per game, which leads the team.
- Eight points, team-leading nine assists vs SCSU (Dec. 29). Nine assists were a season-high.
- Six games with 5+ assists.
- Led team with +/- of 25 against UMES (Dec. 20)
- Team's ball stopper, 22-26 from the free-throw line.
- Six points and six assists vs. Utah (Nov. 28).
- Two-time All-Conference selection at UAB from 2022-24.

**DESTINEY MCPHAUL****1**5-9 | R-Jr. | G  
Philadelphia, Pa.

GP-GS	PPG	RPG	APG	OTHER	FG%	3PT%	FT%
2024-25	14-1	8.1	3.0	2.7	1.4 SPG	51.3	40.0 75.0
CAREER	14-1	8.1	3.0	2.7	1.4 SPG	51.3	40.0 75.0

**SEASON HIGHS** Pt: 15 Reb: 6 Ast: 6 Stl: 5 Blk: 2 Min: 27**CAREER HIGHS** Pt: 15 Reb: 6 Ast: 6 Stl: 5 Blk: 2 Min: 27

- Scored double-digit points in three straight games off the bench, including two in conference play.
- Scored 10 with career-highs with 6 rebounds and 6 assists against Kentucky.
- Scored 14 points with career high four three's and five steals against SCSU (Dec. 29). Shot 80% from deep in the game.
- One of three Bulldogs to shoot >40% from three.
- Earned first career start against UMES (Dec. 20)

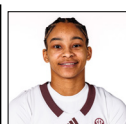
**JERKAILA JORDAN****2**5-10 | Gr. | G  
New Orleans, La.

GP-GS	PPG	RPG	APG	OTHER	FG%	3PT%	FT%
2024-25	16-16	15.3	6.6	2.4	1.6 SPG	42.1	24.6 72.7
CAREER	140-140	14.7	5.4	2.0	2.1 SPG	44.7	35.6 72.9

**SEASON HIGHS** Pt: 25 Reb: 15 Ast: 5 Stl: 3 Blk: 5 Min: 39**CAREER HIGHS** Pt: 36 Reb: 15 Ast: 6 Stl: 7 Blk: 5 Min: 40

- 1 of 6 players in nation to average 15 points, 6 rebounds, 2 assists, 1.5 steals and 1 block.
- Led Bulldogs with 17 points against UK, the seventh time she's led State this season.
- Has scored double-digits in 12 games this season.
- Picked up 2000th career point against UMES (Dec. 20)
- First Bulldog to pick up five straight 20+ point games (Nov. 29-Dec. 17) since January 2022.
- Fourth most steals in program history (228).
- 2025 Preseason All-SEC Coaches Second Team

**TERREN WARD****3**5-11 | Gr. | G/F  
Jesup, Ga.

GP-GS	PPG	RPG	APG	OTHER	FG%	3PT%	FT%
2024-25	13-0	3.8	2.3	0.2	0.2 SPG	42.1	20.0 82.4
CAREER	119-69	15.1	7.0	1.6	1.6 SPG	41.0	35.4 77.1

**SEASON HIGHS** Pt: 14 Reb: 8 Ast: 1 Stl: 1 Blk: 1 Min: 14**CAREER HIGHS** Pt: 40 Reb: 17 Ast: 7 Stl: 7 Blk: 4 Min: 39

- Finished with double-digit points for the second time as Bulldog after scoring 12 against SCSU (Dec. 29).
- Nine points and seven rebounds in 10 minutes vs. Jacksonville (Nov. 24).
- Prior to 2024-25, she played in 106 games with 69 starts over four seasons under Anita Howard at Georgia Southern, who is now on staff at Mississippi State.
- Averaged 22.0 points, 9.1 rebounds, 1.9 assists, 1.8 steals in 29.9 minutes per game at Georgia Southern in 2023-24. Her 22.0 points per game ranked 11th nationally.

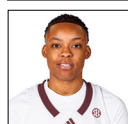
**ENIYA RUSSELL****4**6-0 | Gr. | G/F  
Baltimore, Md.

GP-GS	PPG	RPG	APG	OTHER	FG%	3PT%	FT%
2024-25	16-15	13.3	5.0	4.0	0.7 SPG	47.8	27.4 65.8
CAREER	120-17	6.2	2.4	1.3	0.5 SPG	41.4	25.9 64.3

**SEASON HIGHS** Pt: 26 Reb: 10 Ast: 9 Stl: 3 Blk: 1 Min: 31**CAREER HIGHS** Pt: 26 Reb: 10 Ast: 9 Stl: 3 Blk: 2 Min: 35

- Scored 10+ points against both of former teams.
- Earned first career double-double against UMES (16 points, 10 rebounds). Led team with 6 assists.
- Scored 10+ in 13 of 16 games this season, including seven of the last eight.
- Team-high 4.0 assists in 2024-25. Neared a triple-double with 18 points, nine rebounds and career-high nine assists at Georgia Tech (Dec. 4).
- Career-high 26 points on 10-15 from the field and 4-8 from three in her MSU debut vs. Memphis (Nov. 7).

**CHANDLER PRATER****5**5-10 | Gr. | G/F  
Kansas City, Mo.

GP-GS	PPG	RPG	APG	OTHER	FG%	3PT%	FT%
2024-25	16-2	5.0	4.1	1.4	0.8 SPG	40.6	38.5 77.8
CAREER	107-38	7.0	4.5	1.7	1.1 SPG	41.3	27.8 79.0

**SEASON HIGHS** Pt: 14 Reb: 9 Ast: 4 Stl: 2 Blk: 1 Min: 25**CAREER HIGHS** Pt: 24 Reb: 16 Ast: 6 Stl: 5 Blk: 5 Min: 39

- Recorded a season-high two blocks against Kentucky.
- Finished with season-highs of 14 points and 2 steals along with 8 rebounds in second start vs SCSU (Dec. 29.)
- Glue piece on the team, 10 points on 5-5 from the field at Georgia Tech (Dec. 4), 14 points at Chicago State (Dec. 8).
- Averaged 8.0 points, 6.0 rebounds, 2.0 assists and 1.4 steals in 21.0 minutes per game in five games at Oklahoma State before a season-ending injury in 2023-24.
- Made two starts at the end of non-con play.

**SHAKIRAH EDWARDS****6**5-10 | Fr. | G  
Panama City, Fla.

GP-GS	PPG	RPG	APG	OTHER	FG%	3PT%	FT%
2024-25	9-0	1.3	0.4	0.6	0.3 BPG	40.0	33.3 100
CAREER	9-0	1.3	0.4	0.6	0.3 BPG	40.0	33.3 100

**SEASON HIGHS** Pt: 8 Reb: 2 Ast: 2 Stl: 1 Blk: 1 Min: 12**CAREER HIGHS** Pt: 8 Reb: 2 Ast: 2 Stl: 1 Blk: 1 Min: 12

- Eight points and two rebounds at Chicago State (Dec. 8).
- One of the top athletes on the team with a 10' 5.5" approach height (running vertical height) and a 35.5" approach jump (running vertical), 30.2" standing vertical, 3.46-second 3/4 court sprint. Earned the "Top Dawg" Award for their weight room and conditioning work in the offseason.
- Rated a four-star in 2024 class by ESPNW HoopGurlz. Led Rutherford to a 26-2 record and 2023 FHSAA Class 4A Elite Eight on 15.2 points, 5.7 rebounds, 3.4 assists, 3.3 steals and 1.7 blocks per game as a senior.

**ANAISHA CARRIERE****8**6-2 | Fr. | G/F  
Gulfport, Miss.

GP-GS	PPG	RPG	APG	OTHER	FG%	3PT%	FT%
2024-25	6-0	1.0	0.3	0.0	1.8 MPG	33.3	25.0 33.3
CAREER	6-0	1.0	0.3	0.0	1.8 MPG	33.3	25.0 33.3

**SEASON HIGHS** Pt: 3 Reb: 2 Ast: Stl: Blk: Min: 4**CAREER HIGHS** Pt: 3 Reb: 2 Ast: Stl: Blk: Min: 4

- Knocked down first career 3 against SCSU (Dec. 29).
- Tabbed as one of the top recruits in Mississippi by multiple outlets, including 247Sports, ESPNW HoopGurlz and Collegiate Girls Basketball Report – Dan Olson.
- Led Harrison Central High School to a 2022 MHSA 6A State Championship appearance, where she faced current teammate Debraasha Powe and Meridian High School.
- Advanced to the MHSA 6A State Semifinal each year from her freshman to her junior season.

**TAHJ-MONET BLOOM****11**6-2 | Fr. | F  
Okinawa, Japan

GP-GS	PPG	RPG	APG	OTHER	FG%	3PT%	FT%
2024-25							
CAREER							

**SEASON HIGHS** Pt: Reb: Ast: Stl: Blk: Min:**CAREER HIGHS** Pt: Reb: Ast: Stl: Blk: Min:

- Suffered a non-sport related injury outside of team activities that will sideline her for the season.
- Rated a four-star and the No. 43 overall recruit in the 2024 class by ESPNW HoopGurlz.
- Lived in Okinawa, Japan for over 10 years throughout her childhood.

**ROCÍO JIMÉNEZ****13**6-7 | R-Fr | C  
Elias Piña, Dominican Republic

GP-GS	PPG	RPG	APG	OTHER	FG%	3PT%	FT%
2024-25							
CAREER							

**SEASON HIGHS** Pt: Reb: Ast: Stl: Blk: Min:**CAREER HIGHS** Pt: Reb: Ast: Stl: Blk: Min:

- Has a team-best 6' 11.5" wingspan and 8' 8" standing reach. Expected to redshirt for the 2024-25 season.
- Earned a medical redshirt in 2023-24 and is still rehabbing an injury sustained prior to Mississippi State. Originally slated for the 2025 class, she reclassified to join the program.
- Played one year of high school basketball, but competed within the Dominican Republic's FIBA Women's National Team organization.

**KAYLA THOMAS****14**6-2 | Sr. | F/C  
Beltsville, Md.

GP-GS	PPG	RPG	APG	OTHER	FG%	3PT%	FT%
2024-25	16-0	2.5	1.4	0.2	0.4 BPG	59.3	0.0 66.7
CAREER	83-11	3.2	2.2	0.2	0.3 BPG	48.4	0.0 66.7

**SEASON HIGHS** Pt: 5 Reb: 4 Ast: 1 Stl: Blk: 2 Min: 16**CAREER HIGHS** Pt: 16 Reb: 10 Ast: 3 Stl: 2 Blk: 2 Min: 34

- Tied season-high of 5 points against ULM (Dec. 17) along with one block.
- Has scored in all but two games, four points and three rebounds in 16 minutes at Chicago State (Dec. 8).
- Prior to 2024-25, she played in 67 games with 11 starts over three seasons at Georgia Southern and Penn State.
- Averaged 5.3 points and 3.8 rebounds on 47.9 percent from the field and 64.6 percent from the free-throw line in 15.2 minutes per game in 2023-24.

**MADINA OKOT****15**6-6 | Jr. | C  
Mumias, Kenya

GP-GS	PPG	RPG	APG	OTHER	FG%	3PT%	FT%
2024-25	16-16	11.9	8.6	0.4	1.1 SPG	70.8	0.0 61.8
CAREER	16-16	11.9	8.6	0.4	1.1 SPG	70.8	0.0 61.8

**SEASON HIGHS** Pt: 26 Reb: 17 Ast: 2 Stl: 5 Blk: 3 Min: 28**CAREER HIGHS** Pt: 26 Reb: 17 Ast: 2 Stl: 5 Blk: 3 Min: 28

- Leads the nation with a 70.8 FG percentage as of Jan. 7. Leads team with 8.6 RPG.
- Earned 16 points on 7-7 shooting against SCSU (Dec. 29).
- Set career-high of 26 points against UMES on 13-16 shooting.
- Five double-doubles this season. 15 points and 14 rebounds in 25 minutes vs ULM (Dec. 17).
- 10+ points and 5+ rebounds in 12 of 14 games.

**DEBRAASHA POWE****21**6-1 | Jr. | G/F  
Meridian, Miss.

GP-GS	PPG	RPG	APG	OTHER	FG%	3PT%	FT%
2024-25	14-14	8.9	3.4	1.4	1.1 SPG	43.9	45.5 72.7
CAREER	81-80	8.6	4.0	1.1	0.9 SPG	40.9	37.3 76.6

**SEASON HIGHS** Pt: 16 Reb: 7 Ast: 4 Stl: 3 Blk: 3 Min: 40**CAREER HIGHS** Pt: 24 Reb: 13 Ast: 4 Stl: 6 Blk: 3 Min: 40

- Leads the SEC with a 45.5 3PT% as of Jan. 3. Made her return from injury w/ limited minutes against Kentucky (Jan. 2)
- Has hit three or more threes in five games this season and 18 times in her career. Played 40 minutes for the first time in her career at Georgia Tech (Dec. 4).
- One of three players in the SEC in 2023-24 and the latest Mississippi State player since 2018-19 to knock down 65-plus threes on a 40.0 percent or better rate.

**QUANIRAH MONTAGUE****24**6-5 | So. | F/C  
Atlantic City, N.J.

GP-GS	PPG	RPG	APG	OTHER	FG%	3PT%	FT%
2024-25	16-0	5.4	4.1	0.5	0.5 SPG	52.1	0.0 57.9
CAREER	48-0	3.8	3.0	0.3	0.3 SPG	51.7	0.0 61.5

**SEASON HIGHS** Pt: 17 Reb: 11 Ast: 2 Stl: 2 Blk: 1 Min: 20**CAREER HIGHS** Pt: 17 Reb: 13 Ast: 2 Stl: 2 Blk: 6 Min: 23

- Career-high 17 points on 8-13 from the field and seven rebounds in 14 minutes vs. Jacksonville (Nov. 24).
- Eight points and 11 rebounds at Chicago State (Dec. 8)
- 6' 8.25" wingspan, 10' 3.5" approach height (running vertical height) and a 3.79-second 3/4-court sprint.
- 26 blocks were second and her 51.4 field-goal percentage were fourth among SEC freshmen in 2023-24.
- SEC Co-Freshman of the Week (Jan. 2, 2024) after first double-double on 14 points, 13 rebounds and six blocks vs. Mississippi Valley State (Dec. 29, 2024).

**SAM PURCELL**Third Season, Same Overall  
2024-25: 13-3, 0-0 SEC  
Career: 58-26, 17-17 SEC

- Only head coach in program history and one of six in SEC women's basketball since 2000 to record consecutive seasons with 20 or more wins in each of their first two seasons.
- Most overall wins (45 - 10 more than the next) (now at 58 in his third season), most SEC wins (17 - 7 more than the next) and most NCAA Tournament wins (2 - no other head coach has recorded one) of any head coach through their first two seasons in program history.
- Purcell became the fastest head coach to 50 wins at Mississippi State, achieving the mark in 73 games, eight faster than the next.
- Purcell and staff signed a 2025 top-10 recruiting class (No. 10) per ESPN with the addition of three ESPNW HoopGurlz Top-100 prospects.

**MORE INFORMATION**

<b>RECORD</b>	13-3 (0-2 SEC)
<b>STREAK</b>	L2
<b>POINTS</b>	Jordan (15.3)
<b>REBOUNDS</b>	Okot (8.6)
<b>ASSISTS</b>	Russell, DeShields (4.0)
<b>BLOCKS</b>	Jordan (1.0)
<b>STEALS</b>	Jordan (1.6)
<b>FIELD-GOAL%</b>	Okot (70.8)
<b>THREE FIELD-GOAL%</b>	Powe (45.5)
<b>FREE-THROW%</b>	DeShields (84.6)
<b>MINUTES</b>	Powe (30.3)
<b>NEXT GAME</b>	at Georgia (Jan. 12)