

# MISSISSIPPI STATE

## WOMEN'S BASKETBALL

### GAME 19

JAN. 16, 2025 | 6:00 P.M. CT | FOOD CITY CENTER | KNOXVILLE, TENN. | SECN+



RV/RV MISSISSIPPI STATE

15-3 | 2-2 SEC

HEAD COACH: Sam Purcell  
RECORD AT MSU: 60-26 (Third Season)  
CAREER RECORD: Same  
LAST GAME: W, 79-68, at UGA (Jan. 12)

VS



NO. 15/15 TENNESSEE

14-2 | 2-2 SEC

HEAD COACH: Kim Caldwell  
RECORD AT UGA: 14-2 (First Season)  
CAREER RECORD: 231-33 (Ninth Season)  
LAST GAME: W, 93-63, at Arkansas (Jan. 12)

### HOW TO FOLLOW MISSISSIPPI STATE-TENNESSEE

#### WATCH | SEC NETWORK

Play-By-Play: Sam Gore  
Analyst: Anne Marie Armstrong

#### LISTEN | HAILSTATE ON-DEMAND

Online: HailState.com/Watch  
Radio: Starkville 96.1  
Talent: Jason Crowder

#### LIVE STATS | STATBROADCAST

Online: MSU.StatBroadcast.com  
SOCIAL MEDIA | HAILSTATEWBK  
Twitter/Instagram/Facebook: HailStateWBK

### THE OPENING SCENE

- Mississippi State picked up a pair of victories last week, with a 81-77 victory over No. 10/11 Oklahoma in Starkville and a 79-68 win in Athens over the Georgia Bulldogs.
- Oklahoma was State's first ranked win since defeating the then defending-national champions, No. 9/9 LSU, last season on January 29, 2024.
- The win over Oklahoma marked the first time that Mississippi State had beaten two top-10 opponents in Humphrey Coliseum in back-to-back seasons since the 2017-18 and 2018-19 seasons when the Dawgs beat #10 Texas on Dec. 2, 2018 and #7 South Carolina on February 5, 2018
- The Bulldogs knocked down a season-best 14 threes in the game against Georgia. This also tied the most threes hit by a Bulldog team in three seasons under Coach Purcell, which has been done multiple times.
- Mississippi State closed out the non-conference slate with a 13-1 record on a five game win streak after beating South Carolina State, **their best start since the 2018-2019**. Those Bulldogs ended their season in the Elite Eight against the two seed Oregon Ducks.
- The Bulldogs are receiving votes in the Week 11 editions of the AP Poll (22) and the USA Today Coaches' Poll (10).

### MISSISSIPPI STATE IN CONFERENCE PLAY UNDER PURCELL

- In three seasons, Purcell has gone 19-17 in conference play. He needs just three wins to earn the most SEC wins of any Bulldog head coach in their first three seasons.
- Purcell is also three wins away from his 63rd win at Mississippi State, which would give him the most overall wins of any MSU head coach in their first three seasons.
- On the road, Mississippi State is 8-10 in SEC play under Purcell.
- Mississippi State is 9-10 under Purcell in the month of January.

### NO EASY SHOTS

- Mississippi State's defense ranks top-20 in the nation in opposing field goal percentage. Opponents are currently shooting 35.3 against the Bulldogs, which is 3.1 percent off of the nation's leader, Kansas State (32.2).
- State is one of 5 teams in the SEC and one of 13 teams in the nation to hold opponents to under 60 points per game, under 40% shooting and to average at least 8.0 steals and 4.5 blocks per game.

### SPECIAL PLAYERS, SPECIAL STATS (AS OF JAN. 14)

- Jerkaila Jordan is currently the only player in the SEC and one of six players in the nation to average at least 15 points, 6 rebounds, 2 assists, 1.5 steals and 1 block per game.
- Madina Okot leads the nation with a 69.3 field goal percentage.
- Eniya Russell is one of two players in the SEC and one of 14 in the nation to average at least 13 points, 5.0 rebounds and 4.0 assists per game.
- Debresha Powe and Destiney McPhaul are two of 15 players in the SEC to average above 40 percent from three with at least two at-tempts per game. They're both in the top-10 of that category based on 3PT%, which makes State 1 of 2 schools to have two in the top-10.

### PROBABLE STARTERS (BASED ON LAST GAME)

#	NAME	POS.	HT.	CL.	HOMETOWN	GP-GS	MPG	PPG	RPG	APG	OTHER
0	Denim DeShields	G	5-5	Jr.	Atlanta, Ga.	18-18	27.2	5.3	2.0	3.8	1.3 SPG, 86.7 FT%
2	Jerkaila Jordan	G	5-10	Gr.^	New Orleans, La.	18-18	29.5	15.6	6.6	2.3	1.6 SPG, 1.0 BPG
4	Eniya Russell	G/F	6-0	Gr.^	Baltimore, Md.	18-17	27.5	13.6	5.0	4.2	0.7 SPG, 46.8 FG%
15	Madina Okot	C	6-6	Jr.	Mumias, Kenya	18-18	21.5	12.0	8.8	0.4	0.9 SPG, 69.3 FG%
21	Debresha Powe	G	6-1	Jr.	Meridian, Miss.	16-16	29.5	8.8	3.2	1.3	1.1 SPG, 43.2 3PT%

### 2024-25 SCHEDULE

RECORD	15-3
NON-CONFERENCE	13-1
SEC	2-2
HOME	7-1
AWAY	4-2
NEUTRAL	4-0

#### AP/USAT

DATE	MSU	OPP	OPPONENT	TV	TIME/RESULT
NOVEMBER (8-0)					
N7	-	-	Memphis	SECN+	W, 100-56
N10	-	-	Alcorn State	SECN+	W, 73-45
N13	RV/RV	-	Alabama State	SECN+	W, 83-29
N17	RV/RV	-	Chattanooga	SECN+	W, 69-44
N20	-/RV	-	Mercer	SECN+	W, 81-44
N24	-/RV	-	vs. Jacksonville!	NBC Sports	W, 80-35
N28	-/RV	-	vs. Utah#	FloCollege	W, 66-62
N29	-/RV	-	vs. South Florida#	FloCollege	W, 59-52

#### DECEMBER (5-1)

D4	RV/RV	RV/RV	at Georgia Tech^	ACCN	L, 75-78
D8	RV/RV	-	at Chicago State	NEC Front Row	W, 102-42
D14	-/RV	-	vs. Belmont@	SECN+	W, 70-73
D17	RV/RV	-	at ULM	ESPN+	W, 78-70
D20	RV/RV	-	at UMES	DSN+	W, 70-52
D29	-/RV	-	South Carolina State	SECN+	W, 95-47

#### JANUARY

J2	RV/RV	16/16	at Kentucky*	SECN+	L, 69-91
J5	RV/RV	2/2	South Carolina*	SECN	L, 68-95
J9	RV/-	10/11	Oklahoma*	SECN+	W, 81-77
J12	RV/-	-	at Georgia*	SECN+	W, 79-68
J16	RV/RV	15/15	at Tennessee*	SECN	6 p.m.
J19	RV/RV	RVRV	Ole Miss*	SECN	2 p.m.
J23	-	-	Auburn*	SECN+	6:30 p.m.
J27	-	-	at Missouri*	SECN	7 p.m.

#### FEBRUARY

F2	-	5/4	at LSU*	SECN	1 p.m.
F6	-	-	Arkansas*	SECN+	6:30 p.m.
F9	-	19/19	Alabama*	SECN	1 p.m.
F13	-	RV/-	at Vanderbilt*	SECN	8 p.m.
F16	-	-	at Florida*	SECN+	1 p.m.
F23	-	-	Texas A&M*	SECN+	2 p.m.
F27	-	7/7	Texas*	SECN+	6:30 p.m.

#### MARCH

M2	-	-	at Auburn*	SECN+	2 p.m.
M5-M9			2025 SEC Tournament		Greenville, S.C.

All times Central | \* - SEC game | ! - WBCA State Farm Showcase (Orlando, Fla.) | # - Cayman Islands Classic (George Town, Grand Cayman, Cayman Islands) | ^ - SEC/ACC Challenge | @ - Tupelo, Miss.

All games on ESPN networks (ESPN, ESPN2, ESPNU and SEC Network) are also available through the ESPN App or ESPN.com/Watch.

### MISSISSIPPI STATE-TENNESSEE HISTORY

OVERALL	Tennessee Leads, 40-8
STREAK	L1
IN KNOXVILLE	3-18
LAST MEETING	L, 64-75 (2/8/24)
LAST 10 MEETINGS	MSU Leads 6-4
PURCELL VS TENNESSEE	1-2

## NUMERICAL ROSTER

#	NAME	POS.	HT.	CL.	EXP.	HOMETOWN / HIGH SCHOOL / PREVIOUS SCHOOL
0	Denim DeShields	G	5-5	Jr.	TR	Atlanta, Ga. / McEachern HS / La Lumiere School (Prep) / UAB
1	Destiney McPhaul	G	5-9	R-Jr.	TR	Philadelphia, Pa. / West Catholic HS / Temple / Northwest Florida State College
2	Jerkaila Jordan	G	5-10	Gr. ^	3L	New Orleans, La. / John Curtis HS / Tulane
3	Terren Ward	G/F	5-11	Gr. ^	TR	Jesup, Ga. / Wayne County HS / Georgia Southern
4	Eniya Russell	G/F	6-0	Gr. ^	TR	Baltimore, Md. / Saint Vincent Pallotti HS / South Carolina / Kentucky
5	Chandler Prater	G/F	5-10	Gr.	TR	Kansas City, Mo. / North Kansas City HS / Kansas / Oklahoma State
6	Shakirah Edwards	G	5-10	Fr.	HS	Panama City, Fla. / Rutherford HS
8	Anaisha Carriere	G/F	6-2	Fr.	HS	Gulfport, Miss. / Harrison Central HS
11	Tahj-Monet Bloom	F	6-2	Fr.	HS	Okinawa, Japan / DME Academy
13	Rocio Jiménez	C	6-7	R-Fr.	1L	Elías Piña, Dominican Republic / Central Pointe Christian Academy
14	Kayla Thomas	F/C	6-2	Sr.	TR	Beltsville, Md. / Emerge Christian Academy / Penn State / Georgia Southern
15	Madina Okot	C	6-6	Jr.	TR	Mumias, Kenya / Kaya Tiwi Secondary School / Zetech University
21	Debreasha Powe	G	6-1	Jr.	2L	Meridian, Miss. / Meridian HS
24	Quanirah Montague	F/C	6-5	So.	1L	Atlantic City, N.J. / Atlantic City HS

^ Exercising extra year of eligibility granted by NCAA for 2020-21 season due to Covid-19

## ALPHABETICAL ROSTER

#	NAME	POS.	HT.	CL.	EXP.	HOMETOWN / HIGH SCHOOL / PREVIOUS SCHOOL
11	Tahj-Monet Bloom	F	6-2	Fr.	HS	Okinawa, Japan / DME Academy
8	Anaisha Carriere	G/F	6-2	Fr.	HS	Gulfport, Miss. / Harrison Central HS
0	Denim DeShields	G	5-5	Jr.	TR	Atlanta, Ga. / McEachern HS / La Lumiere School (Prep) / UAB
6	Shakirah Edwards	G	5-10	Fr.	HS	Panama City, Fla. / Rutherford HS
13	Rocio Jiménez	C	6-7	R-Fr.	1L	Elías Piña, Dominican Republic / Central Pointe Christian Academy
2	Jerkaila Jordan	G	5-10	Gr. ^	3L	New Orleans, La. / John Curtis HS / Tulane
1	Destiney McPhaul	G	5-9	R-Jr.	TR	Philadelphia, Pa. / West Catholic HS / Temple / Northwest Florida State College
24	Quanirah Montague	F/C	6-5	So.	1L	Atlantic City, N.J. / Atlantic City HS
15	Madina Okot	C	6-6	Jr.	TR	Mumias, Kenya / Kaya Tiwi Secondary School / Zetech University
21	Debreasha Powe	G	6-1	Jr.	2L	Meridian, Miss. / Meridian HS
5	Chandler Prater	G/F	5-10	Gr.	TR	Kansas City, Mo. / North Kansas City HS / Kansas / Oklahoma State
4	Eniya Russell	G/F	6-0	Gr. ^	TR	Baltimore, Md. / Saint Vincent Pallotti HS / South Carolina / Kentucky
14	Kayla Thomas	F/C	6-2	Sr.	TR	Beltsville, Md. / Emerge Christian Academy / Penn State / Georgia Southern
3	Terren Ward	G/F	5-11	Gr. ^	TR	Jesup, Ga. / Wayne County HS / Georgia Southern

^ Exercising extra year of eligibility granted by NCAA for 2020-21 season due to Covid-19

## STAFF

Head Coach	Sam Purcell	Third Season / Same Overall	Auburn '03
Associate Head Coach / Offensive Coordinator	Fred Castro	First Season	Oklahoma '04
Assistant Coach / Recruiting Coordinator	Anita Howard	First Season	Armstrong State '03
Assistant Coach	Samantha Williams	First Season	Auburn '96
Senior Director of Scouting and Analytics / Assistant Coach	Tony Dukes	Second Season	Clayton State '13
Director of Scouting / Assistant Coach	Victoria Vivians	First Season	Mississippi State '18
Assistant A.D. / Women's Basketball Operations	Jimmy Yu	Third Season	Louisville '16
Strength and Conditioning	Kaiti Jones	Third Season	Central Michigan '12
Athletic Trainer	Taylor Pitts	Third Season	Aquinas College '18
Counseling and Sports Psychology	Allison Rogers	Second Season	William Carey '12
Creative Content	Noah Madison	Second Season	Mississippi State '23

## PRONUNCIATION GUIDE

Destiney McPhaul	Mick - Fall
Jerkaila Jordan	Jer - Kay - Luh
Terren Ward	Tear - En
Eniya Russell	Ee - Nye - Ah
Shakirah Edwards	Shak - Ear - Ah
Anaisha Carriere	Ah - Nay - Shah Care - Ee - Er
Rocio Jiménez	Row - See - Oh Him - Men - Ez
Madina Okot	Mah - Dean - Ah Oh - Kot
Debreasha Powe	Duh - Bree - Shah
Quanirah Montague	Quah - Near - Ah Mon - Tuh - Gue

SCAN OR [CLICK HERE](#) FOR ROSTER AUDIO PRONUNCIATIONS



## SOCIAL MEDIA ROSTER

	TWITTER	INSTAGRAM
Denim DeShields	DenimDru	denimdru
Destiney McPhaul	DestineyMcphaul	d1_des
Jerkaila Jordan	Jerk2Brazy	jerkailajordan
Terren Ward	terrenward3	terrrrrrrren
Eniya Russell	EniyaR4	nixxel_
Chandler Prater	Channy_Chan25	chan_cp5
Shakirah Edwards	EdwardsShakirah	_s4akeeee
Anaisha Carriere		slimm_0
Tahj-Monet Bloom	Tahj_bloom	tahj_bloom
Rocio Jiménez	mxrocirojimenez	rocio_jimenez_
Kayla Thomas		kaylaamarshae
Madina Okot		okotmadina
Debreasha Powe	debreasha	breashapowe
Quanirah Montague	NirNir35	nirfrmda609

## QUICK FACTS

## UNIVERSITY INFORMATION

Location	Starkville, Miss.
Enrollment	22,657
Founded	Feb. 28, 1878
Nickname	Bulldogs
School Colors	Maroon (PMS 202) and White
Conference	Southeastern
President	Dr. Mark Keenum
Director of Athletics	Zac Selmon

## HISTORY

Season of Basketball (First Season)	51st (1974-75)
All-Time Record	829-668 (51st Season)
All-Time Conference Record	233-320 (42th Season)
SEC Regular-Season Titles (Last)	2 (2019)
SEC Tournament Titles (Last)	1 (2019)
SEC Tournament Record	26-44
NCAA Tournament Appearances (Last)	12 (2023)
NCAA Tournament Record	24-12
NCAA Final Four Appearances (Last)	2 (2018)

## HUMPHREY COLISEUM

Year Opened (Seasons)	1975 (50th Season)
All-Time Record (Win %)	480-215 (49th Season)
Record under Purcell	32-7

## 2023-24 REVIEW

Overall Record	23-12
SEC Record (Finish)	8-8 (T-7th)
Home Record	13-5
Road Record	7-6
Neutral Record	3-1

## 2024-25 TEAM INFORMATION

Returners/Lost	4 (3 active)/8
Starters Returning/Lost	2/3 (Min. 10 starts)
Newcomers	10 (Seven transfers and three freshman)

## WEB/SOCIAL MEDIA

Website	HailState.com
Twitter/Instagram	@HailStateWBK
Facebook	facebook.com/HailStateWBK
Hashtag	#HailState

## MEDIA INFORMATION

## CREDENTIALS

Outlets interested in obtaining credentials to cover Mississippi State women's basketball home games must apply for credentials at <https://hailst.at/MBKWBKcredentials>.

## WEEKLY PRESS CONFERENCES

Throughout non-conference play, Head Coach Sam Purcell will typically host weekly media press conferences in the Humphrey Coliseum Media Room. All press conferences will be uploaded to HailState.com and HailState Athletics YouTube. Contact Communications Director Will Simmons for more information. Purcell and selected student-athlete are currently scheduled to hold non-conference sessions on the below dates, which are subject to change.

Friday January 3, Wednesday January 8, Wednesday January 15, Wednesday January 22, Wednesday February 5

## COMMUNICATIONS CONTACT INFORMATION

## WILL SIMMONS

Communications Fellow (WBB/VB/W Golf)  
**EMAIL:** [wsimmons@athletics.msstate.edu](mailto:wsimmons@athletics.msstate.edu)  
**CELL:** (662) 297-6734

**JORDAN PRIMED FOR HER FINAL "STATE"MENT**

- Graduate student guard Jerkaila Jordan is currently averaging 15.6 points, 6.6 rebounds, 2.3 assists, 1.6 steals and 1.0 block per game.
- Jordan is currently 1 of 6 players in the nation to average at least 15 pots, 6 rebounds, 2 assists, 1.5 steals and 1 block per game.
- Jordan has picked up three double-digit performances to open up conference play, including back-to-back 24 point performances against top-10 teams in Kentucky and Oklahoma.
- Jordan scored 20+ points in a five game stretch spanning from November 29 to December 17. She was the first Bulldog to do such since the 201-22 season when Anastasia Hayes scored 20+ in six straight.
- Against ULM, Jordan led the team with 23 points.
- Against Belmont, she led the team with 24 points and picked up a career-high 15 rebounds.
- She finished with a game-high 25 points on 10-19 from the field, in addition to five rebounds, two assists and two steals in 35 minutes at Georgia Tech on Dec. 4.
- Jordan returned for her fourth season at Mississippi State, fifth overall, after she was named to the 2024 All-SEC Second Team and averaged 16.2 points, 5.9 rebounds, 2.4 assists and 2.1 steals on 44.5 percent from the field (213-479), 33.3 percent from three (40-120) and 79.1 percent from the free-throw line (102-129) in 30.8 minutes per game in 2023-24. Her points, rebounds, assists, steals, blocks and minutes totals in 2023-24 were all career highs.
- Jordan earned a spot on the 2025 Preseason Coaches All-SEC Second Team on Oct. 24, a list that is voted on by the conference head coaches. She has been named to the Preseason Coaches All-SEC list each of the last two seasons.
- Jordan was the only player in the SEC to average at least 15.0 points (16.2), 5.0 rebounds (5.9), 2.0 assists (2.4) and 2.0 steals (2.1) per game in 2023-24.
- Jordan's 16.2 points per game ranked 10th, her 2.1 steals per game were sixth and her 568 total points finished fourth in the SEC in 2023-24. Her 16.2 points and 2.1 steals per game are each the fourth-best returning mark in the SEC in 2024-25.
- Jordan averaged 24.0 points, 4.0 rebounds, 4.0 assists, 2.5 steals and 2.0 blocks on 50.0 percent from the field (20-40) and 44.4 percent from three (4-9) against top-10 opponents (at No. 1/1 SC, vs. No. 9/9 LSU) in 2023-24.
- Jordan was the only Bulldog to start all 35 games in 2023-24. She has started every game in her career. She made her 100th start as a Bulldog against Alabama State and is one of 11 players in program history to eclipse the 100-start mark.

**JERK GOT THE SAUCE**

- Jerkaila Jordan recently unveiled her own signature "Jerk Sauce." The sauce, now sold at Humphrey Coliseum and local retailer "Maroon & Co.", sold out it's first batch in less than a day.
- The deal marked the first food based NIL deal in Mississippi State Athletics, and was a partnership between Jordan and Mississippi State and NFL Alum, Reggie Kelly, founder of Kyven Foods.
- Jordan was apart of the sauce creation process and got to pick the flavor of the sauce herself. She was able to help curate the taste to the Mississippi State fanbase. Jordan says she wants the sauce to be something everyone enjoyed, so she settled for a more tame jerk flavor.

- The sauce is apart of numerous concession items at Humphrey Coliseum, on top of being sold by the bottle at both men's and women's games.

**POWE PREPARED FOR JUNIOR SEASON JUMP**

- Junior guard/forward Debreasha Powe is averaging 8.8 points, 3.2 rebounds, 1.3 assists, and 1.1 steals per game.
- Powe knocked down 3 threes at a 50 percent rate against Georgia on January 12, the seventh time she's knocked down three or more this season.
- She made her return to the Mississippi State lineup in limited minutes against Kentucky after missing two games nursing a foot injury.
- Powe's three point percentage has climbed each season at Mississippi State and is currently an increase from her sophomore season, in which she experienced a +9.8 percent increase (30.2 to 40.0) from her freshman season.
- Powe played all 40 minutes for the first time in her career at Georgia Tech on Dec. 4. Powe posted 13 points on 4-8 from the field and 4-7 from three, all threes which came in the first half, in addition to four rebounds and three steals against Utah on Nov. 28. She has 10 career games with four or more threes made, three of which have already come this season.
- Powe has finished top five on the team in plus/minus ratio each of her first two seasons (+188 in 2023-24 (5th), +358 in 2022-23 (1st)).
- Powe has started nearly every game since her true freshman season, in which she was named to the 2023 All-SEC Freshman Team. She has started all but one game she has played in three seasons under Head Coach Sam Purcell.
- Powe's field-goal percentage (41.2 from 39.5), three-point percentage (40.0 from 30.2), free-throw percentage (78.1 from 76.5) and points per game (8.9 from 8.2) all improved from her freshman to sophomore season.
- Powe averaged 8.9 points, 3.3 rebounds, 1.0 assists on 41.2 percent from the field (105-255), 40.0 percent from three (66-165) and 78.1 percent from the free-throw line (25-32) in 26.5 minutes per game in 2023-24. Her 8.9 points per game ranked fifth on the team, while her 26.5 minutes were fourth.

**RUSSELL READY TO GO IN HER LAST YEAR**

- Graduate student guard/forward Eniya Russell is averaging 13.6 points and 4.2 assists, in addition to 5.0 rebounds in 27.5 minutes per game in 2024-25.
- Russell has scored 10 or more points 15 of 18 games in 2024-25, including 11 of her last 12.
- Russell tied her career highs in assists and three pointers made against Georgia, where she dished out nine assists and knocked down four threes in a 21 point performance.
- Russell has already set her single-game career highs in points, rebounds, assists, threes made and threes attempted during her short time at Mississippi State.
- Against Belmont (Dec. 14), Russell tallied her 48th assist this season, which is set a new best season total for her career (47 at Kentucky in 2023-24).
- Before this season, Russell had only earned two starts over 104 career games at Kentucky and South Carolina from 2020-24.
- Russell neared a triple-double with 18 points, a career-high nine assists and nine rebounds in 30 minutes at Georgia Tech on Dec. 4.
- Russell reintroduced herself to the fan base in her Mississippi

State debut with a career-high and game-high 26 points on 10-15 from the field and 4-8 from three, in addition to three rebounds and an assist in 25 minutes in the season opener against Memphis on Nov. 7. The 26 points marked the most in a Mississippi State debut since at least the 1983-84 season (Records weren't able to confirm all-time for every season prior to 1983-84).

- Russell recorded eight points and a career-high 10 rebounds in 28 minutes against Alcorn State on Nov. 10.
- Russell was rated the No. 24 transfer portal prospect in the 2024 class by ESPN (Charlie Creme). Russell played in 32 games with two starts at Kentucky in 2023-24. She averaged 10.1 points, 3.6 rebounds and 1.5 assists in 20.7 minutes per game. Her points, rebounds, assists, minutes, steals averages and free-throw percentage were all career highs. She also played in 49 games in two seasons at South Carolina from 2020-22, where she won the 2022 NCAA Championship.
- Russell posted 14.5 points, 4.0 rebounds, 2.0 steals and 2.5 steals on 44.0 percent from the field in two games against Mississippi State while at Kentucky in 2023-24.
- Russell was a 2020 McDonald's All-American and was ranked as a five-star and the No. 43 overall recruit in the 2020 class by ESPNW HoopGurlz.

**MADINA OKOT - HERE TO DOMINATE**

- Junior center Madina Okot is leading the nation with a 69.3 field goal percentage, and is averaging 12.0 points and 8.8 rebounds.
- Okot picked up her sixth double-double of the season and first in conference play where she scored 19 with 12 rebounds on 8-11 shooting.
- She shot above 70 percent in nine of the last 11 non-conference games, putting up five or more attempts in all but one of those games.
- Okot finished with a double-double at ULM when she picked up 15 points and 14 boards.
- She picked up her fourth double-double after picking up 11 points and 15 rebounds against Belmont. Okot has scored 10+ in eight of 11 games this season.
- Okot has pulled down five or more rebounds in all 13 games and 10 or more rebounds in five games.
- Okot added her third double-double on 18 points and 11 rebounds, nine of which were offensive, in 17 minutes at Chicago State on Dec. 8.
- Okot recorded her second double-double in her first three games with 17 points on 8-9 from the field, in addition to 12 rebounds and five steals in 25 minutes. She made her NCAA and Mississippi State debut with 14 points on 5-8 from the field and 17 rebounds, six of which were offensive, with three blocks in 23 minutes in the season opener against Memphis on Nov. 7.

**POWE - ONE OF THE NATION'S BEST SHOOTERS**

- Junior guard/forward Debreasha Powe was one of three players in the SEC in 2023-24 and the latest Mississippi State player since Andra Espinoza-Hunter in 2018-19 to knock down 65-plus threes on a 40.0 percent or better rate. Alabama's Aaliyah Nye and South Carolina's Te-Hina Paopao are the only other players in the SEC to connect on 65-plus threes at a 40.0 percent or better rate in 2023-24.
- Her 66 threes in 2023-24 were a team best and ranked fourth in the SEC. Her 40.0 percent from three was a team best, ranked third in the SEC and was a +9.8 percent increase from her freshman season.

**13** State ranks 13th in the nation in rebounding margin, bringing in 10.5 more rebounds on average than their opponents.

- With 143 career threes made, Powe is eighth in program history in threes made.

CAREER THREES MADE IN PROGRAM HISTORY (5-9)

RANK		THREES MADE	GAMES
5	Blair Schaefer (2014-18)	175 (455 attempts)	135
6	Jerkaila Jordan (2021-Present)	156 (440 attempts)	115
7	Cynthia Hall (1998-01)	147 (451 attempts)	120
8	Debreasha Powe (2022-Present)	143 (385 attempts)	83

WHAT IS THE PREGAME AND HALFTIME SPEECH?

- Mississippi State is outscoring its opponents by its largest margins in the first and third quarter. Mississippi State is outscoring 364-242 (+122) in the first quarter and 350-251 (+99) in the third quarter.
- Head Coach Sam Purcell credits the dominance out of half not only to being able to wear down teams, but also to the halftime adjustments that are by design mainly player led. Purcell asks the players three questions at halftime "What are we doing well?", "What do we need to fix?" and "What is it going to take to win this game?".

DAWGS CLEAN UP THE GLASS

- Mississippi State ranks 15th nationally and fifth in the SEC with a +10.4 rebounding margin and ranks fifth in the SEC at 42.0 rebounds per game.
- Mississippi State has outrebounded opponents 13 times and is 12-1 when doing such in 2024-25.

THE HUMP - AN ELITE HOME-COURT ADVANTAGE

- With one of the best home court advantages in the nation, Mississippi State has ranked in the top-25 nationally in final average home attendance each of the last nine seasons.
- Mississippi State ranked 25th nationally with a final average home attendance of 5,109 in 2023-24, its best average since 2019-20.

HUMPHREY COLISEUM AVERAGE ATTENDANCE

YEAR	AVG ATTENDANCE	NCAA RANK	SEC RANK
24-25	4,856	23	6
23-24	5,109	25	4
22-23	5,096	16	4
21-22	4,691	15	4
20-21	980 (COVID)	14	6
19-20	7,681	9	3
18-19	8,446	5	2
17-18	7,439	7	3
16-17	6,641	7	3
15-16	5,162	16	4

- Mississippi State has ranked in the top five in the SEC in final average home attendance in every season, excluding 2020-21 due to COVID-19, since 2013-14.
- Mississippi State is 33-7 overall at home, 10-6 in SEC and 23-1 in non-conference, under Purcell. Entering the 2024-25 season, Mississippi State was 136-23 in home games and 78-3 in non-conference home games over the last 10 seasons. Mississippi State is 5-0 in both this season.
- Mississippi State has won 10 or more home games in 12 of the

**4** Head Coach Sam Purcell needs five wins to become the most winningest coach (SEC and Overall games) in their first three seasons in program history.

last 13 seasons, since 2011-12, with the only exception being a 7-4 home record in the shortened COVID-19 2020-21 season.

- Mississippi State is 482-216 (.691) all time inside Humphrey Coliseum.
- The attendance of 9,121 vs. LSU on Jan. 29, 2024 was the largest under Head Coach Sam Purcell and marked his first sellout. It was the program's largest crowd since Jan. 26, 2020.

COACH PURCELL'S SPECIAL START IN STARKVILLE

- Sam Purcell is the only head coach in program history and one of six in SEC women's basketball since 2000 to record consecutive seasons with 20 or more wins in each of their first two seasons. Other SEC women's basketball head coaches since 2000 to surpass the 20-win mark in each of their first two seasons were Pokey Chatman, Nikki Fargas, Kim Mulkey (LSU), Holly Warlick (Tennessee) and Melanie Balcomb (Vanderbilt).

COACH	SCHOOL	S1	S2	S3
Pokey Chatman	LSU	33-3	31-4	30-8
Kim Mulkey	LSU	26-6	34-2	31-6
Nikki Fargas	LSU	23-11	22-12	21-13
Holly Warlick	Tennessee	27-8	29-6	30-6
Melanie Balcomb	Vanderbilt	22-10	26-8	24-8
Sam Purcell	Mississippi State	22-11	23-12	14-3

- Mississippi State started 8-0 in consecutive seasons under Head Coach Sam Purcell.
- Purcell recorded the most overall wins (45 - 10 more than the next) (now at 57 in third season), most SEC wins (17 - 7 more than the next) and most NCAA Tournament wins (2 - no other head coach has recorded one) of any head coach through their first two seasons in program history.
- With 15 wins this season, Purcell now only needs three wins and three SEC wins in 2024-25 to have the most overall wins and most SEC wins of any head coach in program history through their first three seasons.

TOTAL WINS IN FIRST THREE SEASONS - MSU TOP THREE

COACH	YEARS	S1	S2	S3	TOTAL
Sam Purcell	2022-	22-11	23-12	15-3	60-26
Vic Schaefer	2012-15	13-17	22-14	27-7	62-38
Peggy Collins	1977-1980	14-17	16-14	12-18	42-49

SEC WINS IN FIRST THREE SEASONS - MSU TOP THREE

COACH	YEARS	S1	S2	S3	TOTAL
Sam Purcell	2022-	9-7	8-8	2-2	19-17
Vic Schaefer	2012-15	5-11	5-11	11-5	21-27
Sharon Fanning	1995-98	4-7	1-11	4-10	9-28

- Purcell became the fastest coach in program history to reach 50 wins at Mississippi State, achieving the mark in 73 games. The next closest is Vic Schaefer, who earned his 50th win at Mississippi State in 81 games.
- Purcell is the first head coach in program history to play in the NCAA tournament in either of his first two seasons (2023 NCAA Tournament Second Round).
- With a win over No. 9/9 LSU on Jan. 29, 2024, Purcell earned his first win over a top-25 and top-10 opponent as a head coach. It

**11** Eniya Russell has scored double-figures in 11 of her last 12 matchups and 14 times this season.

was Mississippi State's first top-10 win since a road win at No. 10 Texas, 67-49, on Dec. 2, 2018.

- Purcell picked up his second top-10 victory as a head coach against No. 10/11 Oklahoma on Jan. 9, 2025. This marked back-to-back seasons with top-10 victories for Coach Purcell.

PURCELL RECORD BREAKDOWN

OVERALL	60-26 (.698)
HOME	35-8
AWAY	13-15
NEUTRAL	12-3
NON-CONFERENCE	41-7 (EXCLUDING SEC TOURNAMENT)
HOME	23-1
AWAY	6-5
NEUTRAL	12-1
SEC	19-17 (0-2 IN SEC TOURNAMENT)
HOME	11-7
AWAY	8-10
POSTSEASON	4-2
NCAA	2-1
WBIT	2-1

- In 2022-23, Purcell became the winningest head coach in their debut season at Mississippi State with a 22-11 overall record. He received the distinction when he earned his 16th win. Purcell led Mississippi State to the NCAA Tournament appearance in his first season following a three-year absence for the Bulldogs. Mississippi State became the first team in NCAA women's basketball history to advance to the Round of 32 after starting in the First Four round.
- Purcell recorded the most SEC wins by a Mississippi State head coach in their debut season with nine. The nine conference wins by Purcell almost doubled the previous high of five wins by Vic Schaefer. Purcell is also the only head coach in program history with a winning SEC record in year one.

JORDAN LEADS THE DAWGS

- Graduate student guard Jerkaila Jordan placed her name all over the statistic sheet in 2023-24 and ranked near the top of the team in almost every statistical category.

JERKAILA JORDAN TEAM RANKS

CATEGORY	STAT	23-24	STAT	24-25
Points Per Game	16.2	1	15.6	1
Rebounds Per Game	5.9	2	6.6	2
Assists Per Game	2.4	T2	2.3	4
Steals Per Game	2.1	1	1.6	1
Blocks Per Game	0.7	3	1.0	1
Minutes Per Game	30.8	3	29.3	1

NIR SHOWING SHE'S UP NEXT

- Sophomore forward/center Quanirah Montague averaged 9.0 points and 6.7 rebounds on 52.2 percent from the field (12-23) in 14.3 minutes over a three-game stretch from Nov. 24-29.
- Montague finished with eight points and 11 rebounds in 17 minutes at Chicago State on Dec. 8.
- Montague recorded a career-high and game-high 17 points on 8-13 from the field, in addition to seven rebounds, six of which were offensive, in 14 minutes vs. Jacksonville (Nov. 24). She was named

MISSISSIPPI STATE NEAR TOP OF SEC IN LAST DECADE

- Entering the 2024-25 season, Mississippi State ranks third in total wins - trailing South Carolina and Texas - and second in SEC wins - trailing only South Carolina - of any SEC school over the last 10 seasons.
- Entering the 2024-25 season, Mississippi State is 256-77 overall and 107-49 in SEC play over the last decade. It is one of six SEC schools to accumulated 200 or more wins and one of three SEC school to achieve 100 SEC wins over that stretch.

WINS AND SEC WINS OVER 10 SEASONS

SCHOOL	WINS	SEC WINS	24-25
1 South Carolina	319-38	147-13	16-1
2 Texas	259-85	N/A	16-2
3 Mississippi State	256-77	107-49	15-3
4 Tennessee	224-105	104-53	14-2
5 Texas A&M	208-109	88-70	8-8
6 LSU	202-107	95-63	19-0

Updated Jan. 9. Total win records are entering the 2024-25 season.

BRING JOY AND JUICE

- Head Coach Sam Purcell has asked his team to bring "Joy and Juice", which can be broken down to having excitement, being positive and celebrating your teammates (joy), while contributing great energy (juice) both on and off the court. Purcell was seen rocking a "Joy and Juice" shirt in the Cayman Islands and at practice.

DESHIELDS COMMANDING STATE'S OFFENSE

- Junior guard Demin DeShields was one of the top-ranked point guards in the transfer portal and has taken command of Mississippi State's offense through the early portion of 2024-25.
- DeShields is currently averaging 5.3 points, 3.8 assists and 2.0 rebounds in 27.2 minutes per game in her new role. DeShields is also 26-30 from the free-throw line
- DeShields has scored 5+ points in five of her 1st six games.
- DeShields anchored a Bulldog defense to 21 forced turnovers against Oklahoma (Jan. 9). The guard had five steals, tying her career high.
- DeShields led the Bulldog offense with a total of nine assists against South Carolina State en route to a team 59.4 field goal percentage.
- An Atlanta, Ga. native, DeShields had five points, three rebounds, three assists and a block in 33 minutes at Georgia Tech on Dec. 4.
- DeShields posted her first game with 10 or more points at Mississippi State with 10 points, three assists and three rebounds in 25 minutes against Chattanooga on Nov. 17.
- Prior to 2024-25, DeShields started 61 of 63 games over two seasons at UAB from 2022-24. She was a two-time All-Conference selection over two different conference affiliations, Conference USA and American Athletic Conference. She was named to the 2023 Conference USA All-Freshman and 2024 American Athletic Conference All-Conference Third Team.
- DeShields averaged 13.4 points, 5.3 assists and 3.0 rebounds on 42.5 percent from the field (161-379) and 78.4 percent from the free-throw line (91-116) in 33.3 minutes per game at UAB in 2023-24. She set new career highs in points, assists, rebounds, minutes averages, field-goal and free-throw percentage.
- Her 170 assists in 2023-24 were the fourth-best single-season total in UAB program history. She has ranked top three in the

conference in assists per game in each of her first two seasons.

- DeShields led the AAC with 5.3 assists per game in 2023-24.
- DeShields improved her points (13.0 to 13.4), assists (4.3 to 5.3), rebounds (2.9 to 3.0), minutes averages (30.0 to 33.3), field-goal (40.8 to 42.5) and free-throw percentage (69.4 to 79.4) from her freshman to her sophomore season.
- DeShields led her team in assists per game and has finished top two in points per game in each of her first two seasons.

BALL STOPPERS

- Head Coach Sam Purcell has repeatedly stressed how important junior guard Demin DeShields' and redshirt junior guard Destiny McPhaul's defense has been to wearing out the opposing point guard and stifling the opposing offense.
- DeShields is second on the team with 1.3 steals per game. and McPhaul ranks is third with 1.2 steals
- Purcell is shopping the nickname "The Deputies" for Denim and Destiny because of the D and D name correlation and the fact that each player brings a "Seatbelt. Click It. Top-Dog." mentality.

MISSISSIPPI STATE'S 2025 CLASS AMONG THE BEST

- Mississippi State announced the signings of three espnW HoopGurlz top-100 prospects in Jaylah Lampley (No. 38), Madison Francis (No. 39) and Nataliyah Gray (No. 95) at the start of the early signing period on Wednesday, Nov. 13.
- Mississippi State's 2025 class is ranked 10th by ESPN's Top-25 Recruiting Class Rankings, the second-best in program history only behind the sixth-ranked 2019 class.
- With the addition of three espnW HoopGurlz top-100 prospects, Purcell has now signed seven such players in his three classes at Mississippi State. Mississippi State is one of 13 programs in the nation to land three 2025 top-100 prospects.
- Lampley, a 6-1 guard from Lawrence Central High School in Indianapolis, Ind., is ranked No. 38 overall and the second-rated prospect in Indiana by espnW HoopGurlz. She is the highest-rated recruit by the outlet to date under Purcell. Lampley led Lawrence Central to a 2024 IHSAA Class 4A State Championship title in her junior season, in which she averaged 18.0 points, 5.9 rebounds and 2.1 steals per game. She was named the 2023-24 MaxPreps Indiana High School Girls Basketball Player of the Year.
- Francis, a 6-2 forward from Lancaster Central High School in Lancaster, N.Y., is ranked No. 20 overall, No. 6 forward and the top-rated prospect in New York by ON3. She is the highest-rated signee by the outlet to date under Purcell. Francis is also listed as the No. 39 overall prospect by espnW HoopGurlz. Francis averaged 29.0 points, 13.1 rebounds, 5.7 steals and 5.1 assists over her junior season at Lancaster, in which she propelled her team to a 2024 NYSPHSAA Class AAA Title. She was one of 12 players to be named to the Team USA U18 National Team and took home a gold medal at the 2024 FIBA U18 Women's AmeriCup Championship, which was held in Bucaramanga, Colombia in June 2024.
- Gray, a 6-3 forward from Alief Taylor High School in Houston, Texas, is ranked No. 95 overall and the sixth-rated recruit in Texas by espnW HoopGurlz. Gray was Purcell's first commitment of the class and has averaged 20.7 points, 11.2 rebounds and 2.5 blocks over the course of her high school career. She has already surpassed 2,000 points and 1,000 rebounds following her junior season.

MATCH UP BREAKDOWN

		
MISSISSIPPI ST	CATEGORY	TENNESSEE
15-3	RECORD	14-2
W2	STREAK	W1
77.8	POINTS/GAME	96.4
58.7	OPP. POINTS/GAME	68.4
+19.1	POINT MARGIN	+27.9
47.4	FIELD-GOAL PERCENTAGE	45.4
35.3	OPP. FIELD-GOAL PERCENTAGE	44.7
33.2	THREE-POINT FIELD-GOAL PERCENTAGE	33.3
28.9	OPP. THREE-POINT FIELD-GOAL PERCENTAGE	26.1
6.9	THREE-POINT FIELD GOALS MADE/GAME	12.0
6.8	OPP. THREE-POINT FIELD GOALS MADE/GAME	4.6
70.6	FREE-THROW PERCENTAGE	66.0
11.6	FREE THROWS MADE/GAME	11.8
16.4	FREE THROWS ATTEMPTED/GAME	17.8
42.0	REBOUNDS/GAME	43.1
12.9	OFFENSIVE REBOUNDS/GAME	20.6
29.1	DEFENSIVE REBOUNDS/GAME	22.6
+10.4	REBOUND MARGIN	+7.7
16.7	ASSISTS/GAME	17.8
15.9	TURNOVERS/GAME	14.7
17.4	TURNOVERS FORCED/GAME	26.4
+1.5	TURNOVER MARGIN	+11.8
1.0	ASSIST-TURNOVER RATIO	1.2
8.2	STEALS/GAME	14.4
4.6	BLOCKS/GAME	3.1

MISSISSIPPI STATE-TENNESSEE TEAM LEADERS

	MISSISSIPPI STATE	TENNESSEE
POINTS	Jordan (15.6)	Cooper (18.3)
REBOUNDS	Okot (8.8)	Spearman (5.8)
ASSISTS	Russell (4.2)	Spencer (5.6)
BLOCKS	Jordan (1.0)	Cooper (0.8)
STEALS	Jordan (1.6)	Cooper (3.6)
MINUTES	Jordan (29.3)	Spencer (24.1)

**UNDER 15 TURNS PLEASE**

- Head Coach Sam Purcell has stressed multiple times in media that he wants his team to be under the 15-turnover mark, which the Bulldogs have done six times (5-1 when 15 or under) in 2024-25.
- Mississippi State is currently averaging 15.9 turnovers per game, which according to Purcell is often due to Bulldogs' often too unselfish nature.

**MCPHAUL - TOP DAWG OFF THE BENCH**

- Redshirt junior guard Destiney McPhaul is averaging 8.1 points, on 49.4 percent from the field and 42.1 percent from three (16-38), in addition to 2.8 rebounds, 2.6 assists and 1.2 steals in 23.3 minutes per game in 2024-25.
- McPhaul is playing her best basketball starting conference play. In her last five games, the junior has averaged 10.8 points on 55.6 percent shooting from three, 3.2 rebounds, 3.0 assists, 1.4 steals per game
- In her first three SEC games, she has scored double-digits in all three matchups as well as recording career-highs with six assists and six turnovers.
- McPhaul was a threat on both sides of the ball against South Carolina State, as she picked up a career-high five steals and four made threes.
- McPhaul picked up her third game this season with double-digit points after finishing with 13 points against Belmont. She knocked down three free throws after being fouled with 0.2 seconds to ice the game.
- McPhaul was ranked as the top-guard and second-overall junior college prospect in the 2024 class by JUCO World Exposure.
- McPhaul scored in double figures in each of her first two games at Mississippi State, adding 15 points on 5-6 from the field, 3-3 from three and 2-2 from the free-throw line in 22 minutes against Alcorn State on Nov. 10. In her Mississippi State and NCAA Collegiate debut, McPhaul added 11 points, four rebounds, three assists and three steals in 22 minutes in the season opener against Memphis on Nov. 7.
- McPhaul was named a 2024 National Junior College Athletic Association (NJCAA) First Team All-American after she averaged 13.2 points, 4.8 assists and 3.0 rebounds in 31.7 minutes per game. Due to her success at the junior college level, McPhaul will have her jersey commemorated this season at the Women's Basketball Hall of Fame in Knoxville, Tenn.
- McPhaul helped guide Northwest Florida State College to consecutive National Junior College Athletic Association (NJCAA) Championship game appearances.
- McPhaul improved her points average (12.0 to 14.4), field-goal (45.1 to 49.4), three-point (31.4 to 36.2) and free-throw percentage (66.4 to 82.3) from her freshman to her sophomore season, while she decreased her turnovers by 1.0 per game (2.9 to 1.9).
- McPhaul totaled 30 points on 10-20 from the field and 10-12 from the free-throw line in 44 minutes in the NJCAA Division I Championship game with Purcell in attendance. The four-game run over the NJCAA Division I tournament saw her average 25.5 points per game with three performances of 25 or more points.

**PRATER, MCPHAUL AND MONTAGUE - THE GLUE**

- Head Coach Sam Purcell has repeatedly stated the importance and value of players like graduate student guard/forward Chandler Prater, redshirt junior guard Destiney McPhaul and sophomore

forward/center Quanirah Montague, who have the ability to play and guard multiple positions.

- McPhaul has opened conference play with three double-digit performances, and has picked up four straight.
- Against Kentucky, McPhaul recorded career-highs with six assists and six turnovers.
- In her second start at Mississippi State, Prater tied her season-highs of 14 points and two steals, along with eight rebounds against South Carolina State.
- McPhaul was a threat on both sides of the ball against South Carolina State, as she picked up a career-high five steals and four made threes.
- McPhaul picked up her third game this season with double-digit points after finishing with 13 points against Belmont. She knocked down three free throws after being fouled with 0.2 seconds to ice the game.
- Prater recorded back-to-back outings with 10 or more points after 14 points on 5-9 from the field and a career-high 4-5 from three in 23 minutes at Chicago State on Dec. 8. It marked the 33rd game of her career with 10 or more points and her second at Mississippi State. Prater also turned in 10 points on 5-5 from the field, in addition to six rebounds and three assists in 25 minutes at Georgia Tech on Dec. 4.
- Montague added eight points and 11 rebounds in 17 minutes at Chicago State on Dec. 8.

**TOUGH SLATE FOR MISSISSIPPI STATE**

- Mississippi State will take on seven opponents ranked in the Associated Press and/or USA TODAY Coaches Preseason Polls with six more opponents currently receiving votes in either poll.
- State has six matchups remaining with opponents that are currently ranked or receiving votes in either polls.
- Mississippi State will tip off with 13 teams that made the 2024 NCAA Tournament and 14 games of its 30 games will be against such teams. Mississippi State defeated Utah, 66-62, on Nov. 28, in its second game against a 2024 NCAA Tournament team. Mississippi State is 3-1 in games against such teams this season after it defeated Oklahoma on Jan. 9, Utah on Nov. 28 and Chattanooga on Nov. 17.

**PURCELL RELOADS ASSISTANT COACHES**

- Head Coach Sam Purcell reloaded his staff with the addition of four new assistant coaches to the bench. In addition to Assistant Coach/Director of Scouting Victoria Vivians, Purcell added Associate Head Coach/Offensive Coordinator Fred Castro (Head Coach of Eastern Michigan), Assistant Coach/Recruiting Coordinator Anita Howard (Head Coach of Georgia Southern) and Assistant Coach Samantha Williams (Assistant Coach at Tennessee).
- All three of Purcell's main assistants - Castro (Eastern Michigan), Howard (Georgia Southern) and Williams (Eastern Kentucky) - have head coaching experience.
- Assistant Coach/Senior Director of Scouting and Analytics Tony Dukes returned for his second season on staff.
- Purcell had two assistant coaches in Michelle Clark-Heard (Mercer) and Corry Irvin (Chicago State) earn head coaching positions following the 2023-24 season. Mississippi State faced Clark-Heard on Wednesday, Nov. 20 when it defeated Mercer, 81-44, inside Humphrey Coliseum. Mississippi State reunited Irvin when it ran past Chicago State, 102-42, inside Jones Convocation

Center on Sunday, Dec. 8. Purcell gifted Irvin with a copy of House Bill 346 to recognize her efforts to raise epilepsy awareness prior to the game. The bill, which was passed in Mississippi in large part due to Irvin's efforts, ensures schools are properly equipped to assist students, like Irvin's son Cory, with seizures.

**#OWNIT - TEAM MANTRA**

- After "Why Not Us" in the first season and "ONE" in his second, the team mantra for the third season under Head Coach Sam Purcell is "Own It". It is centered around the belief that as a program, the players and staff have to own everything that comes with the history, standard and expectation of this program and playing in the SEC. This motto can be seen throughout the arena, on the door in the women's basketball tunnel and on the warmup shirts.

**2024-25 DAWGS ACCOLADES**

- Graduate student guard Jerkaila Jordan earned a spot on the 2025 Preseason Coaches All-SEC Second Team on Oct. 24, voted on by the conference head coaches. She has been named to the Preseason Coaches All-SEC list each of the last two seasons.
- Jordan was named to the 2024 Cayman Islands Classic All-Tournament Team on Nov. 29 and sophomore forward/center Quanirah Montague earned Most Outstanding Player honors after the 2024 WBCA State Farm Showcase game win over Jacksonville on Nov. 24.

**JERKAILA JORDAN**

- 2025 Preseason Coaches All-SEC Second Team
- 2024 Cayman Islands Classic All-Tournament Team

**QUANIRAH MONTAGUE**

- 2024 WBCA State Farm Showcase Most Outstanding Player

**MISSISSIPPI STATE CAN GO ON OFFENSE**

- Mississippi State has averaged at least 70.0 points per game each season since 2016-17 and is currently averaging 77.8 points.
- Mississippi State has three players averaging 10 or more points per game (Jordan 15.6, Russell 13.6, Okot 12.0).
- The Bulldogs have three players converting on 50.0 or better percent from the field (Okot 69.3, Thomas 62.1, Montague 51.9).
- Mississippi State has scored 100 points twice already this season, the first season with multiple 100-point games since 2020-21. Mississippi State scored 100 points on the road for the first time since it scored 103 at Washington on Dec. 20, 2018.
- Mississippi State ranks 16th nationally and fifth in the SEC in field-goal percentage (47.4).
- Mississippi State ranked top five in the SEC in multiple offensive categories in 2023-24. The Bulldogs ranked second in assists (17.1) and assist/turnover ratio (+1.2), third in field-goal percentage (44.9) and three-point field-goal percentage (35.0), fourth in scoring offense (75.6), scoring margin (+9.9) and free-throw percentage (73.0). Mississippi State has ranked top five in the SEC in scoring offense, scoring margin, field-goal percentage, three-point field-goal percentage and assists in each of Head Coach Sam Purcell's first two seasons at Mississippi State.
- Mississippi State has now converted on 50.0 percent six times this season. Mississippi State shot 59.4 percent (38-64) against South Carolina State, 54.7 percent (41-75), at ULM, 53.6 percent (30-56), at Chicago State, 54.2 percent (32-59) at Georgia Tech, 52.4 percent (33-63) against Mercer on Nov. 20 and 50.7 percent (37-73) against Memphis on Nov. 7 to extend its mark to now 22 times (21-1) eclipsing the 50.0-percent mark under Purcell. The

Georgia Tech loss was the first time that Mississippi State has lost a game when converting on at least 50.0 percent from the field under Purcell.

VICTORIA VIVIAN'S BACK AT MISSISSIPPI STATE

- Head Coach Sam Purcell hired Mississippi State legend Victoria Vivians as an Assistant Coach/Director of Scouting on June 17, 2024.
- Vivians just finished her seventh season in the WNBA, sixth active after she missed 2019 due to injury, and her first with Seattle Storm, where she made her playoff debut against the Las Vegas Aces in the 2024 Playoffs.
- A part of the winningest class in program history, Vivians helped transform Mississippi State into a national power from 2014-18 and was instrumental in compiling 126 wins and four-straight NCAA Tournament berths, including consecutive NCAA National Championship game appearances in 2017 and 2018. She helped surpass the program record for wins in each of her four seasons, a run that was capped off with a nation-best 37-2 record in 2017-18.
- Vivians received All-America honors in each of her four seasons and in 2018 she became the first Bulldog to be named an Associated Press First Team All-American since LaToya Thomas in 2003.
- Vivians was a three-time All-SEC First Team selection and one of only three players in program history to be named All-SEC four times over her career.
- She became the fourth player from Mississippi State at the time to be taken in the first round of the WNBA Draft when she was selected eighth overall by the Indiana Fever in 2018.
- A five-star recruit out of Scott Central High School in Carthage, Miss, Vivians was a two-time Mississippi's Miss Basketball and 2013-14 Gatorade Player of the Year honoree.
- Vivians was crowned the 2017 Mississippi State Homecoming Queen and was a four-time SEC Academic Honor Roll selection. She graduated with a bachelor's degree in Human Development and Family Science in 2018.
- Vivians remains the only player to win the CSpire Gillom Trophy, which is awarded to the best female player in Mississippi, in each of her four seasons and the only player to win it more than twice.

JORDAN EARNS PRESEASON ALL-SEC SELECTION

- Graduate student guard Jerkaila Jordan earned a spot on the 2025 Preseason Coaches All-SEC Second Team on Oct. 24, voted on by the conference head coaches.
- It marked the second-straight season that Jordan was named to the Preseason Coaches All-SEC list.

PRESEASON ALL-SEC SELECTIONS UNDER PURCELL

YEAR	PLAYER	POLL
24-25	Jerkaila Jordan	Coaches (Second)
23-24	Jessika Carter	Media (Second), Coaches (First)
23-24	Jerkaila Jordan	Coaches (Second)
23-24	Erynn Barnum	Coaches (Second)
22-23	Jessika Carter	Coaches (Second), Media (Second)
22-23	Anastasia Hayes	Coaches (First), Media (Second)

DAWGS REPRESENTED IN THE W

- Mississippi State was one of three SEC schools - South Carolina and Tennessee - to have at least three former players active on WNBA rosters in the 2024 season.
- Victoria Vivians (Mississippi State, 2014-18) - Seattle Storm

Teaira McCowan (Mississippi State, 2015-19) - Dallas Wings  
Jessika Carter (Mississippi State, 2018-24) - New York Liberty/Las Vegas Aces

MISSISSIPPI STATE BY THE NUMBERS

- Mississippi State returned 962 of its 2,647 points (36.3 percent), 394 of its 1,421 rebounds (27.7), 125 of its 599 assists (25.1), 107 of its 270 steals (39.6), 71 of its 162 blocks (43.8) and 2,205 of its 7,050 minutes (31.3) from 2023-24.
- With the addition of its five transfers with Division I playing experience, Mississippi State added 1,599 points, 627 rebounds, 293 assists, 133 steals, 58 blocks and 3,182 minutes from 2023-24.

MISSISSIPPI STATE PUTS PORTAL POWER ON DISPLAY

- Head Coach Sam Purcell and his staff has navigated the portal successfully since arriving to Mississippi State and the 2024 class remains no exception.
- Mississippi State added seven transfers Denim DeShields (UAB), Destiney McPhaul (Northwest Florida State College), Eniya Russell (Kentucky), Terren Ward (Georgia Southern), Chandler Prater (Oklahoma State), Kayla Thomas (Georgia Southern) and Madina Okot (Zetech University - Kenya).
- The five transfers - Denim DeShields (UAB), Eniya Russell (Kentucky/South Carolina), Terren Ward (Georgia Southern), Chandler Prater (Oklahoma State/Kansas), Kayla Thomas (Georgia Southern/Penn State) - who have Division I playing experience entered the 2024-25 season with 431 games played and 179 starts.
- Russell (Kentucky) was ranked as the No. 24 transfer in the 2024 class by ESPN (Charlie Creme), while Ward (Georgia Southern) was named in the also mentioned/honorable mention section.
- McPhaul (Northwest Florida State College) was ranked as the top-guard and second-overall junior college prospect in the 2024 class by JUCO World Exposure. She was named a 2024 National Junior College Athletic Association (NJCAA) First Team All-American in 2023-24.

IT RUNS IN THE FAMILY

- Junior guard Denim DeShields comes from a very athletic family. Her mother, Tisha, was a 1991 NCAA Outdoor All-American in the heptathlon at Tennessee and is a member of the Delaware Track and Field Hall of Fame. Her father, Delino, was drafted out of high school with the 12th-overall pick in the first round of the 1987 MLB June Amateur Draft and played 13 major league seasons. Her brother, Delino Jr., was selected with the eighth-overall pick in the first round of the 2010 MLB June Amateur Draft by the Houston Astros. Her sister, Diamond, was an multi-time All-American and All-SEC selection at Tennessee after she transferred from North Carolina, where she was the 2014 National Freshman of the Year by multiple outlets, and the third-overall pick in the first round of the 2018 WNBA Draft by the Chicago Sky. She won 2021 WNBA Championship with the Sky and just completed her seventh season, sixth active due to injury in 2023, in the WNBA.
- Graduate student guard Jerkaila Jordan's older brother, Jerrae is a defensive back who walked on to play football at UNLV and currently plays at Washington State. Jerrae's journey is a source of motivation for Jerkaila.
- Senior forward/center Kayla Thomas' mother, Tenicka, was a three-sport athlete and played volleyball, basketball and ran track and field at Mississippi Valley State. She was a two-time Mississippi Valley State Female Athlete of the Year selection and

was inducted into the Mississippi Valley State Hall of Fame in 2008.

- Junior guard/forward Debreasha Powe's twin brother, Demarcus, plays basketball at Belhaven University and played at East Central Community College and Mississippi Gulf Coast Community College.
- Sophomore forward/center Quanirah Montague's brother, Jahl-eem, played basketball at Palm Beach State Community College and Longwood.

TOP DAWGS IN SPORT PERFORMANCE

- Mississippi State's athleticism is both natural and built by hours in the weight room and conditioning sessions under the guidance and leadership of Strength and Conditioning Coach Kaiti Jones. A few key measurements from the team are listed below.

WINGSPAN

Rocio Jiménez: 6' 11.5"  
Madina Okot: 6' 10"  
Quanirah Montague: 6' 8.25"  
Kayla Thomas: 6' 7.5"  
Eniya Russell: 6' 3"

STANDING REACH

Rocio Jiménez: 8' 8"  
Madina Okot: 8' 8"  
Quanirah Montague: 8' 4.5"

APPROACH HEIGHT (RUNNING VERTICAL HEIGHT)

Shakirah Edwards: 10' 5.5"  
Quanirah Montague: 10' 3.5"  
Madina Okot: 10' 3"  
Eniya Russell: 10' 2"

APPROACH JUMP (RUNNING VERTICAL JUMP)

Shakirah Edwards: 35.5"  
Eniya Russell: 27.5"

STANDING VERTICAL

Shakirah Edwards: 30.2"  
Denim DeShields: 28"  
Jerkaila Jordan: 26.7"

3/4-COURT SPRINT

Jerkaila Jordan: 3.46 seconds  
Shakirah Edwards: 3.46 seconds  
Denim DeShields: 3.51 seconds  
Quanirah Montague: 3.79 seconds  
Madina Okot: 3.82 seconds

10-YARD ACCELERATION SPLIT

Denim DeShields: 1.52 seconds  
Jerkaila Jordan: 1.59 seconds  
Shakirah Edwards: 1.59 seconds

- Freshman Shakirah Edwards and graduate student guard Jerkaila Jordan were named this season's "Top Dawg" award winners. The "Top Dawg" is an award that reflects overall physical competency and athleticism metrics, athletes awarded this honor are scored on a scale of 0-10, with 10 representing of the most elite level women's basketball players to date. The metrics taken into consideration are power, speed, strength, aerobic capacity and anaerobic power. Only the top two student-athletes are crowned "Top Dawgs" each offseason, owing that title until testing resumes the following year.
- This is Jordan's third-consecutive season receiving the award and the first for Edwards.

DAWGS INTERESTS OFF THE COURT

- Graduate student guard Jerkaila Jordan is interested in a career

in law enforcement after basketball and shadowed the Starkville Police Department on a ride along earlier this offseason. Jordan is also interested in sauce, particularly BBQ sauce, which is no surprise considering her play of the court, and has partnered with Mississippi State alums to have her own NIL Jerk sauce for sale.

- Majoring in Communication-Broadcast and Digital Journalism, junior guard/forward Debreasha Powe intends to pursue a career as a sports analyst after basketball and is inspired by ESPN's Andraya Carter, who visited the team to provide media training ahead of the 2023-24 season. Powe put her broadcasting talents on display at the 2025 SEC Basketball Tipoff, where she took over the mic with Brooke Weisbrod on the SEC Now set. Powe has interned as a sideline reporter at French Camp Academy football games and in the production rooms with the Mississippi State Athletics Broadcast staff.

- Majoring in Business Administration and Entrepreneurship, junior guard Denim DeShields has always had an entrepreneurial spirit. She grew up selling glitter paper doughnuts around the neighborhood for 25 cents and spent a summer in Chicago living with her sister and braiding hair at a local salon. She still braids hair when she finds the time and after her playing career is completed, DeShields plans to explore opening her own business.

- Graduate student guard/forward Eniya Russell (Baltimore, Md.) and Chandler Prater (Kansas City, Mo.) run annual basketball camps back in their hometown in the offseason to give back.

## DAWGS IN THE CLASSROOM

- Listed below are the majors for the 2024-25 Mississippi State women's basketball team.

### 2024-25 MAJORS

Denim DeShields: Business Administration

Destiney McPhaul: Interdisciplinary Studies

Jerkaila Jordan: Undeclared (Graduated with a Bachelor of Science in Interdisciplinary Studies from Mississippi State)

Terren Ward: Undeclared (Graduated with a Bachelor of Science in Exercise Science from Georgia Southern)

Eniya Russell: Undeclared (Graduate with a Bachelor of Arts Sport Communication from Kentucky)

Chandler Prater: Undeclared (Graduate with a Bachelor of Arts in Communication Studies from Oklahoma State)

Shakirah Edwards: Undeclared

Anaisha Carriere: Business Administration

Tahj-Monet Bloom: Undeclared

Rocio Jiménez: Undeclared

Kayla Thomas: Criminology

Madina Okot: Undeclared

Debreasha Powe: Communication-Broadcast and Digital Journalism

Quanirah Montague: Undeclared

## PURCELL FAMILY GOT THEIR POOL

- The Purcell family has completed the pool that was promised to Coach Purcell's three daughters - Reese, Rylee and Reagan - prior to Mississippi State's win over No. 9/9 LSU on Jan. 29, 2024.

- Purcell and his wife, Meghan, came up with the idea that each season his three daughters can select one game with some sort of prize at stake if Mississippi State wins. Reese, Rylee and Reagan are 2-0 in the trade off after also choosing Tennessee in 2022-23, where Mississippi State earned a 91-90 (2OT) win inside Humphrey Coliseum on Feb. 6, 2023. The prize for the win over Tennessee in 2022-23 was a trampoline.

- Reese, Rylee and Reagan have decided the game for the 2024-25 season, but are keeping it close to the chest this year.

- The win over No. 9/9 LSU on Jan. 29, 2024 was Purcell's first win over a top-25 and top-10 opponent as a head coach. It was Mississippi State's first top-10 win since a win at No. 10 Texas on Dec. 2, 2018. It was also the first sellout crowd under Purcell with 9,121 fans inside Humphrey Coliseum.

HEAD COACH **SAM PURCELL**

Sam Purcell was named the ninth head coach in Mississippi State women's basketball history on Saturday, March 12, 2022. The 2024-25 season will be his third year as a head coach and his third at the helm of the women's basketball program at Mississippi State.

Purcell picked up his second top-10 victory as a head coach after taking down No.10/11 Oklahoma inside Humphrey Coliseum on January 9, 2025. The win marked the second-straight season had taken down a top-10 opponent inside The Hump.

With an established identity as an elite recruiter, **PURCELL AND STAFF SIGNED THREE ESPNW HOOPGURLZ TOP-100 RECRUITS IN THE 2025 CLASS, WHICH CULMINATED IN CURRENTLY THE NO.10 RANKED CLASS PER ESPN, THE SECOND BEST IN PROGRAM HISTORY** only behind the 2019 class.

With a win against Mercer on Nov. 20, 2024, **PURCELL BECAME THE FASTEST HEAD COACH TO REACH 50 WINS AT MISSISSIPPI STATE, ACHIEVING THE MARK IN 73 GAMES, WHICH IS EIGHT FASTER THAN THE NEXT.**

In 2023-24, Purcell led Mississippi State to a 23-12 record, 8-8 SEC, and **BECAME THE ONLY HEAD COACH IN PROGRAM HISTORY AND ONE OF SIX IN THE SEC WOMEN'S BASKETBALL SINCE 2000 TO SURPASS THE 20-WIN MARK IN EACH OF THEIR FIRST TWO SEASONS. PURCELL TOTALED THE MOST WINS (45), MOST SEC WINS (17) AND MOST NCAA TOURNAMENT WINS (2) OF ANY HEAD COACH THROUGH THEIR FIRST TWO SEASONS IN PROGRAM HISTORY.**

Purcell **COACHED A PAIR OF BULLDOGS TO ALL-CONFERENCE HONORS DURING THE 2023-24 SEASON.** He led graduate student Jessika Carter to 2024 All-SEC Second Team and 2024 WBCA Honorable All-American accolades. Carter was selected with the 23rd overall pick in the Second Round of the 2024 WNBA Draft by the New York Liberty and was the ninth overall player to be drafted to the WNBA and the first under Purcell at Mississippi State. She was the first player from Mississippi State to be drafted since both Teaira McCowan and Anriel Howard were selected in 2019.

Purcell also led now graduate student guard Jerkaila Jordan, who returns for her fifth season in 2024-25, to 2024 All-SEC Second Team honors. Jordan set career-highs in points, rebounds, assists, steals, blocks and minutes totals in 2023-24 were all career-highs and was the only player in the SEC to average at least 15.0 points, 5.0 rebounds, 2.0 assists and 2.0 steals per game in 2023-24.

With a win over No. 9/9 LSU on Jan. 29, 2024, Purcell earned his first win over a top-25 and top-10 opponent as a head coach. It was Mississippi State's first top-10 win since a win at No. 10 Texas on Dec. 2, 2018. It was also the first sellout crowd of his tenure with 9,121 fans inside Humphrey Coliseum.

Mississippi State opened its second season under Purcell in 2023-24 ranked in the Associated Press Preseason Top-25 poll at No. 25, the program's first time listed in the preseason poll since 2020-21. The preseason spot also marked a return to the AP Top-25 poll after a 44-week absence. Mississippi State earned its highest rankings of the season when it was ranked No. 21 in both the week four editions of the AP Poll on Nov. 21 and the USA Today Coaches Poll on Nov. 22. The No. 21 ranking in the

AP Poll tied the program's best in the poll since Jan. 25, 2021, while it tied the program's best ranking in the USA Today Coaches Poll since Jan. 26, 2021.

Under Purcell, Assistant Coaches Michelle Clark-Heard and Corry Irvin went on to earn head coaching positions at Mercer and Chicago State, respectively, while Graduate Assistant Luke Carns went on to be named Director of Player Personnel at Texas State following the 2023-24 season. It marked the latest staff under Purcell to advance their career after Assistant A.D. of Women's Basketball Joi Williams was named Men's Basketball Chief of Staff at South Florida and Graduate Assistant Kelby Jones earned an Assistant Coach position at Oklahoma State, each following the 2022-23 season.

Purcell's first season as a head coach was a season of 'firsts' for the up-and-coming coaching star. A handful of those 'firsts' included his first game as a head coach, his first win, and his first NCAA Tournament appearance. But it also came with firsts for the Mississippi State women's basketball program that saw **PURCELL BECOME THE WINNINGEST FIRST-YEAR HEAD COACH IN PROGRAM HISTORY.**

In his first season sitting in the head chair, **PURCELL BECAME THE WINNINGEST HEAD COACH AT MISSISSIPPI STATE IN THEIR DEBUT SEASON WITH 22 WINS WHILE ALSO BECOMING THE FIRST TO HAVE A WINNING RECORD IN THE SEC AFTER GOING 9-7 AND FINISHING FIFTH IN THE TOUGHEST CONFERENCE IN THE COUNTRY.** Most impressive, though, is that he guided the Bulldogs to the NCAA Tournament following a three-year hiatus.

In leading the team to the Big Dance in his first season, Purcell set the standard at Mississippi State, as no coach in program history had made the NCAA Tournament before their third season leading the program. On top of that, **PURCELL BECAME THE FASTEST COACH AT MISSISSIPPI STATE TO WIN A PAIR OF NCAA TOURNAMENT GAMES.** In winning two tournament games, **MISSISSIPPI STATE BECAME THE FIRST TEAM IN NCAA WOMEN'S BASKETBALL HISTORY TO ADVANCE TO THE TOURNAMENT'S SECOND ROUND AFTER STARTING IN THE FIRST FOUR ROUND.**

Purcell helped guide a pair of Bulldogs to All-Conference honors during the 2022-23 season. He coached Jessika Carter to Second Team All-SEC honors and a place on the SEC All-Defensive Team. Carter had a career season under Purcell, setting career bests in points scored (458), blocked shots (65) and assists (42). He also led Debreasha Powe to the SEC All-Freshmen team after a promising rookie campaign for the Mississippi native.

Before he arrived in Starkville, Purcell spent nine seasons at Louisville under the direction of future hall of famer Jeff Walz. While on the staff at Louisville, Purcell helped guide the Cardinals to a 266-48 overall record with eight NCAA Tournament appearances, seven Sweet 16s, five Elite Eights and two Final Fours. He also helped lead Louisville to four ACC Regular Season Championships and the 2018 ACC Tournament title, their first tournament crown since 1993.

Promoted to associate coach in 2017-18, Purcell played a critical role in guiding Louisville to a program-best 36-3 overall record that included an ACC Regular Season and Tournament Championship. The Cardinals opened the year going 20-0, marking the best start in program history. They then earned

Purcell helped the Louisville offense consistently rank among the nation's best. In every season but one at Louisville, the offense ranked inside the top 40 in points per game while averaging more than 72.2 points per game during that time. The impressive scoring margins that Louisville won games by – more than a +16.0-scoring margin in each of his last five seasons there.

Purcell led the recruiting efforts at Louisville and he has landed the nation's top recruit on two separate occasions with two different programs. Purcell inked top-rated prospect Kaela Davis in 2013 at Georgia Tech and Asia Durr at Louisville in 2015.

All nine signing classes that Purcell helped recruit were ranked in the top 15 by ESPN. Of those nine classes, four were ranked inside the top 10, highlighted by the No. 1 class in 2015, the No. 4 class in 2017, the No. 6 class in 2016 and the No. 8 class in 2014. Even more impressive, of the 15 McDonald's

All-Americans in Louisville's history, 13 were recruited by Purcell.

Before his time at Louisville, Purcell had stops at Georgia Tech, Tulsa and Auburn. Purcell has learned from some of the best minds in college basketball, including Jeff Walz, Nell Fortner (former Auburn and current Georgia Tech head coach and the head coach of the 1996 Olympic Team) and Joe Ciampi (25-year head coach at Auburn, 2005 Hall of Fame inductee and Purcell's father-in-law).

PURCELL FILE  
INFORMATION

Birthdate: Oct. 5, 1979  
Hometown: Dalton, Ga.  
Wife: Meghan  
Children: Reese, Rylee and Reagan  
Education: Auburn, 2003

COACHING CAREER

YEAR	SCHOOL	POSITION
2022-	Mississippi State	Head Coach
2017-22	Louisville	Associate Coach
2013-17	Louisville	Assistant Coach
2009-13	Georgia Tech	Assistant Coach
2005-07	Tulsa	Assistant Coach
2003-05	Auburn	Video Coordinator

PURCELL WIN-LOSS BREAKDOWN

OVERALL 60-26 (.698)
HOME 34-8
AWAY 14-15
NEUTRAL 12-3
NON-CONFERENCE 41-7 (EXCLUDES SECT)
HOME 23-1
AWAY 6-5
NEUTRAL 12-1
SEC 19-17 (0-2 IN SECT)
HOME 11-7
AWAY 8-10
POSTSEASON 4-2
NCAA 2-1
WBIT 2-1

MSU HEAD COACH TOTAL WINS IN FIRST THREE SEASONS

COACH	YEARS	S1	S2	S3	TOTAL
Sam Purcell	2022-	22-11	23-12	15-3	60-26
Vic Schaefer	2012-15	13-17	22-14	27-7	62-38
Peggy Collins	1977-1980	14-17	16-14	12-18	42-49

MSU HEAD COACH SEC WINS IN FIRST THREE SEASONS

COACH	YEARS	S1	S2	S3	TOTAL
Sam Purcell	2022-	9-7	8-8	2-2	19-17
Vic Schaefer	2012-15	5-11	5-11	11-5	21-27
Sharon Fanning	1995-98	4-7	1-11	4-10	9-28

PURCELL COACHING TREE

COACH	YEARS	CURRENT POSITION
Michelle Clark-Heard	2023-24	Head Coach at Mercer
Corry Irvin	2022-24	Head Coach at Chicago State

PURCELL CAREER RECORD BREAKDOWN

	SCHOOL	OVERALL	HOME	ROAD	NEUTRAL	NET	SEC	FINISH	SEC TOURNAMENT	POSTSEASON
2022-23	Mississippi State	22-11	14-2	3-7	5-2	39	9-7	T-5th	0-1, Second Round	2-1, NCAA Second Round
2023-24	Mississippi State	23-12	13-5	7-6	3-1	43	8-8	T-7th	0-1, Second Round	2-1, WBIT Quarterfinals
2024-25	Mississippi State	15-3	7-1	4-2	4-0		2-2			
TOTALS	THREE SEASONS	60-26 (.694)	34-8	14-15	12-3		19-17		0-2	4-2 (2-1 NCAA, 2-1 WBIT)

PURCELL WNBA DRAFT PICKS COACHED (17)

	SCHOOL	PLAYER	RD	PICK	TEAM
2024	Mississippi State (HC)	Jessika Carter	2	22	New York Liberty
2022	Louisville (AC)	Emily Engstler	1	4	Indiana Fever
2022	Louisville (AC)	Kianna Smith	2	16	Los Angeles Sparks
2021	Louisville (AC)	Dana Evans	2	13	Dallas Wings
2020	Louisville (AC)	Jasmine Jones	1	2	New York Liberty
2020	Louisville (AC)	Kylee Shook	2	13	New York Liberty
2019	Louisville (AC)	Asia Durr	1	2	New York Liberty
2019	Louisville (AC)	Sam Fuehring	3	34	Washington Mystics
2019	Louisville (AC)	Arica Carter	3	34	Phoenix Mercury
2018	Louisville (AC)	Myisha Hines-Allen	2	19	Washington Mystics
2014	Louisville (AC)	Shoni Schimmel	1	8	Atlanta Dream
2014	Louisville (AC)	Antonita Slaughter	3	35	Los Angeles Sparks
2014	Louisville (AC)	Asia Taylor	3	36	Minnesota Lynx
2012	Georgia Tech (AC)	Sasha Goodlett	1	11	Indiana Fever
2011	Georgia Tech (AC)	Alex Montgomery	1	10	New York Liberty
2010	Georgia Tech (AC)	Brigitte Ardossi	2	21	Atlanta Dream
2008	Georgia Tech (AC)	Chioma Nnamaka	2	21	San Antonio Stars

PURCELL ALL-AMERICANS COACHED (11)

SCHOOL	PLAYER	YEAR
Mississippi State (HC)	Jessika Carter	2024
Louisville (AC)	Dana Evans	2021, 2020
Louisville (AC)	Jasmine Jones	2020
Louisville (AC)	Asia Durr	2019, 2018, 2017
Louisville (AC)	Myisha Hines-Allen	2018, 2017, 2016
Louisville (AC)	Mariya Moore	2016
Louisville (AC)	Shoni Schimmel	2014
Louisville (AC)	Sara Hammond	2014
Georgia Tech (AC)	Tyaunna Marshall	2013
Georgia Tech (AC)	Alex Montgomery	2011
Tulsa (AC)	Jill Robbins	2007, 2006

ESPNW TOP-100 SIGNEES AT MISSISSIPPI STATE UNDER PURCELL (7)

PLAYER	RANK	LISTED POSITION	YEAR	HIGH SCHOOL
Jaylah Lampley	38	Guard *	2025	Lawrence Central H.S. (IN)
Madison Francis	39	Forward*	2025	Lancaster Central High (NY)
Nataylah Gray	95	Forward*	2025	Alief Taylor H.S. (TX)
Tahj-Monet Bloom	43	Forward	2024	DME Academy (FL)
Quanirah Montague	48	Post	2023	Atlantic City H.S. (NJ)
Jasmine Brown-Hagger	54	Guard	2023	Example Academy (IL)
Mjracle Sheppard	86	Guard	2023	Montverde Academy (FL)

\* The 2025 class that features Lampley, Francis and Gray is currently ranked 10th by ESPN.

MISSISSIPPI STATE WOMEN'S BASKETBALL

PURCELL RECORD AGAINST ALL CONFERENCES

	HOME	AWAY	NEUTRAL	TOTAL
<b>AMERICAN ATHLETIC</b>				
Memphis	1-0	1-0		2-0
South Florida			1-0	1-0
Tulsa			1-0	1-0
<b>ATLANTIC COAST</b>				
Clemson			1-0	1-0
Georgia Tech	1-0	0-1		1-1
Miami (Fla.)	0-1			0-1
Notre Dame			0-1	0-1
<b>ATLANTIC SUN</b>				
Jacksonville			1-0	1-0
North Alabama	1-0			1-0
<b>BIG 12</b>				
TCU	1-0			1-0
Utah			1-0	1-0
<b>BIG EAST</b>				
Creighton			1-0	1-0
Georgetown			1-0	1-0
<b>BIG TEN</b>				
Illinois			1-0	1-0
Penn State		0-1		0-1
Nebraska			0-1	0-1
<b>CONFERENCE USA</b>				
Jacksonville State	1-0			1-0
Kennesaw State	1-0			1-0
<b>MID-EASTERN ATHLETIC</b>				
Maryland Eastern Shore		1-0		1-0
South Carolina State	1-0			1-0
<b>MISSOURI VALLEY</b>				
Belmont		1-0	1-0	2-0
<b>MOUNTAIN WEST</b>				
Colorado State	1-0	1-0		2-0
New Mexico	1-0			1-0
<b>NORTHEAST</b>				
Chicago State		1-0		2-0
<b>SOUTHEASTERN (SEC)</b>				
Alabama	1-0	0-1		1-1
Arkansas	1-0	1-0		2-0
Auburn	1-0	0-1		1-1
Florida	0-1	2-0		2-1
Georgia	1-0	1-1		2-1
Kentucky	1-1	1-1		2-2
LSU	1-0	0-1		1-1
Missouri	1-0	0-1		1-1
Oklahoma	1-0			1-0
Ole Miss	1-1	0-2		1-3
South Carolina	0-2	0-1		0-3
Tennessee	1-1	0-1		1-2
Texas A&M	1-0	2-0	0-2	3-2
Vanderbilt	0-1	1-0		1-1
<b>SOUTHERN</b>				
Chattanooga	1-0	0-1		1-1
Mercer	1-0			1-0
<b>SOUTHLAND</b>				
New Orleans	1-0			1-0
Southeastern La.	1-0			1-0
Texas A&M-Commerce	1-0			1-0
<b>SOUTHWESTERN ATHLETIC</b>				
Alabama State	2-0			2-0
Alcorn State	2-0			2-0
Arkansas-Pine Bluff			1-0	1-0
Florida A&M	1-0			1-0
Grambling	1-0			1-0
Jackson State	1-0			1-0
Mississippi Valley State	2-0			2-0
<b>SUMMIT LEAGUE</b>				
South Dakota State		0-1		0-1
<b>SUN BELT</b>				
Old Dominion			1-0	1-0
UL Monroe	1-0	1-0		2-0

PURCELL RECORD AGAINST ALL OPPONENTS

	HOME	AWAY	NEUTRAL	TOTAL
Alabama	1-0	0-1		1-1
Alabama State	2-0			2-0
Alcorn State	2-0			2-0
Arkansas	1-0	1-0		2-0
Arkansas-Pine Bluff			1-0	1-0
Auburn	1-0	0-1		1-1
Belmont		1-0	1-0	2-0
Chattanooga	1-0	0-1		1-1
Chicago State		1-0		1-0
Clemson			1-0	1-0
Colorado State	1-0	1-0		2-0
Creighton			1-0	1-0
Florida	0-1	2-0		2-1
Florida A&M	1-0			1-0
Georgetown			1-0	1-0
Georgia	1-0	1-1		2-1
Georgia Tech	1-0	0-1		1-1
Grambling	1-0			1-0
Illinois			1-0	1-0
Jackson State	1-0			1-0
Jacksonville			1-0	1-0
Jacksonville State	1-0			1-0
Kennesaw State	1-0			1-0
Kentucky	1-1	1-1		2-2
LSU	1-0	0-1		1-1
Maryland Eastern Shore		1-0		1-0
Mercer	1-0			1-0
Memphis	1-0	1-0		2-0
Miami (Fla.)	0-1			0-1
Mississippi Valley State	2-0			2-0
Missouri	1-0	0-1		1-1
Nebraska			0-1	0-1
New Mexico				1-0
New Orleans	1-0			1-0
North Alabama	1-0			1-0
Notre Dame			0-1	0-1
Oklahoma	1-0			1-0
Old Dominion			1-0	1-0
Ole Miss	1-1	0-2		1-3
Penn State		0-1		0-1
South Carolina	0-2	0-1		0-3
South Carolina State				
South Dakota State		0-1		0-1
South Florida			1-0	1-0
Southeastern La.	1-0			1-0
TCU	1-0			1-0
Tennessee	1-1	0-1		1-2
Texas A&M	1-0	2-0	0-2	3-2
Texas A&M-Commerce	1-0			1-0
Tulsa			1-0	1-0
UL Monroe	1-0	1-0		2-0
Utah			1-0	1-0
Vanderbilt	0-1	1-0		1-1

PURCELL RECORD AGAINST ACTIVE SEC HEAD COACHES

	HOME	AWAY	NEUTRAL	TOTAL
Kristy Curry (Alabama)	1-0	0-1		1-1
Mike Neighbors (Arkansas)	1-0	1-0		2-0
Johnnie Harris (Auburn)	1-0	0-1		1-1
Kelly Rae Finley (Florida)	0-1	2-0		2-1
Katie Abrahamson-Henderson (Georgia)	1-0	1-1		2-1
Kenny Brooks (Kentucky)		0-1		0-1
Kim Mulkey (LSU)	1-0	0-1		1-1
Robin Pingeton (Missouri)	1-0	0-1		1-1
Jennie Baranczyk (Oklahoma)	1-0			1-0
Yolett McPhee-McCuin (Ole Miss)	1-1	0-2		1-3
Dawn Staley (South Carolina)	0-2	0-1		0-3
Kim Caldwell (Tennessee)				
Vic Schaefer (Texas)				
Joni Taylor (Texas A&M)	1-0	2-0	0-2	3-2
Shae Ralph (Vanderbilt)	0-1	1-0		1-1



2024-25 Mississippi St. Women's Basketball  
Combined Team Statistics  
All games

Page 1/1  
as of Jan 13, 2025

Game Records

Record	Overall	Home	Away	Neutral
ALL GAMES	15-3	7-1	4-2	4-0
CONFERENCE	2-2	1-1	1-1	0-0
NON-CONFERENCE	13-1	6-0	3-1	4-0

Score by Periods

Team	1st	2nd	3rd	4th	OT	TOT
Mississippi St.	364	327	350	360	0	1401
Opponents	242	255	251	309	0	1057

Team Box Score

No.	Player				Total		3-Point		F-Throw		Rebounds													
		GP-GS	MIN	AVG	FG-FGA	FG%	3FG-3FGA	3FG%	FT-FTA	FT%	OFF	DEF	TOT	AVG	PF	DQ	A	TO	BLK	STL	PTS	AVG		
2	JORDAN, Jerkaila	18-18	531:19	29.5	111-260	.427	19-73	.260	39-55	.709	32	87	119	6.6	32	0	42	29	18	29	280	15.6		
4	RUSSELL, Eniya	18-17	494:59	27.5	96-205	.468	23-75	.307	30-49	.612	15	75	90	5.0	36	0	76	59	4	13	245	13.6		
15	OKOT, Madina	18-18	387:12	21.5	95-137	.693	0-0	.000	26-42	.619	63	96	159	8.8	46	1	8	48	16	17	216	12.0		
21	POWE, Debreasha	16-16	471:27	29.5	49-115	.426	35-81	.432	8-11	.727	12	39	51	3.2	23	0	20	13	13	17	141	8.8		
1	MCPHAUL, Destiney	16-1	369:59	23.1	44-89	.494	16-38	.421	26-34	.765	3	42	45	2.8	31	1	41	26	4	19	130	8.1		
0	DESHIELDS, Denim	18-18	489:43	27.2	28-80	.350	13-42	.310	26-30	.867	11	25	36	2.0	31	0	68	51	2	24	95	5.3		
24	MONTAGUE, Qunairah	18-0	223:57	12.4	40-77	.519	0-8	.000	11-19	.579	28	46	74	4.1	19	0	11	12	5	10	91	5.1		
5	PRATER, Chandler	18-2	329:38	18.3	31-80	.388	12-32	.375	16-20	.800	14	58	72	4.0	28	1	25	33	7	12	90	5.0		
3	WARD, Terren	13-0	112:54	8.7	16-38	.421	3-15	.200	14-17	.824	10	20	30	2.3	11	0	2	6	4	3	49	3.8		
14	THOMAS, Kayla	18-0	135:37	7.5	18-29	.621	0-0	.000	10-14	.714	19	7	26	1.4	12	0	3	4	7	1	46	2.6		
6	EDWARDS, Shakirah	9-0	42:33	4.7	4-10	.400	2-6	.333	2-2	1.000	1	3	4	0.4	3	0	5	5	3	2	12	1.3		
8	CARRIERE, Anaisha	6-0	10:38	1.8	2-6	.333	1-4	.250	1-3	.333	2	0	2	0.3	1	0	0	1	0	0	6	1.0		
Team											22	26	48											
Total		18	3600		534-1126	.474	124-374	.332	209-296	.706	232	524	756	42.0	273	3	301	287	83	147	1401	77.8		
Opponents		18	3600		370-1048	.353	122-422	.289	195-260	.750	171	398	569	31.6	314	5	216	314	38	133	1057	58.7		

Team Statistics

	MS	OPP
Scoring	1401	1057
Points per game	77.8	58.7
Scoring margin	+19.1	-
Field goals-att	534-1126	370-1048
Field goal pct	.474	.353
3 point fg-att	124-374	122-422
3-point FG pct	.332	.289
3-pt FG made per game	6.9	6.8
Free throws-att	209-296	195-260
Free throw pct	.706	.750
F-Throws made per game	11.6	10.8
Rebounds	756	569
Rebounds per game	42.0	31.6
Rebounding margin	+10.4	-
Assists	301	216
Assists per game	16.7	12.0
Turnovers	287	314
Turnovers per game	15.9	17.4
Turnover margin	+1.5	-
Assist/turnover ratio	1.0	0.7
Steals	147	133
Steals per game	8.2	7.4
Blocks	83	38
Blocks per game	4.6	2.1
Winning streak	2	-
Home win streak	1	-
Attendance	38851	11147
Home games-Avg/Game	8-4856	6-1858
Neutral site-Avg/Game	-	4-1748

Team Results

Date	Opponent		Score	Att.
11/07/2024	Memphis	W	100-56	4971
11/10/2024	Alcorn	W	73-45	4504
11/13/2024	Alabama St.	W	83-29	6585
11/17/2024	Chattanooga	W	69-44	4037
11/20/2024	Mercer	W	81-44	4003
11/24/2024	vs Jacksonville	W	80-35	1310
11/28/2024	vs Utah	W	66-62	802
11/29/2024	vs South Fla.	W	59-52	1034
12/04/2024	at Georgia Tech	L	75-78	1514
12/08/2024	at Chicago St.	W	102-42	235
12/14/2024	vs Belmont	W	73-70	3846
12/17/2024	at ULM	W	78-70	1095
12/20/2024	at UMES	W	70-52	400
12/29/2024	South Carolina St.	W	95-47	4271
01/02/2025	at Kentucky	L	69-91	4493
01/05/2025	South Carolina	L	68-95	6164
01/09/2025	Oklahoma	W	81-77	4316
01/12/2025	at Georgia	W	79-68	3410



2024-25 Mississippi St. Women's Basketball  
Combined Team Statistics  
Non Conference games

Game Records

Record	Overall	Home	Away	Neutral
ALL GAMES	13-1	6-0	3-1	4-0
CONFERENCE	0-0	0-0	0-0	0-0
NON-CONFERENCE	13-1	6-0	3-1	4-0

Score by Periods

Team	1st	2nd	3rd	4th	OT	TOT
Mississippi St.	286	262	290	266	0	1104
Opponents	179	168	170	209	0	726

Team Box Score

No.	Player				Total		3-Point		F-Throw		Rebounds												
		GP-GS	MIN	AVG	FG-FGA	FG%	3FG-3FGA	3FG%	FT-FTA	FT%	OFF	DEF	TOT	AVG	PF	DQ	A	TO	BLK	STL	PTS	AVG	
2	JORDAN, Jerkaila	14-14	400:54	28.6	82-194	.423	14-63	.222	26-36	.722	25	70	95	6.8	26	0	38	21	15	21	204	14.6	
4	RUSSELL, Eniya	14-13	366:07	26.2	76-154	.494	16-58	.276	19-31	.613	10	60	70	5.0	29	0	61	46	4	10	187	13.4	
15	OKOT, Madina	14-14	304:02	21.7	81-110	.736	0-0	.000	21-34	.618	54	73	127	9.1	31	0	7	39	13	17	183	13.1	
21	POWE, Debreasha	12-12	376:30	31.4	42-88	.477	29-60	.483	8-11	.727	11	33	44	3.7	17	0	18	12	11	14	121	10.1	
1	MCPHAUL, Destiney	12-1	274:16	22.9	30-57	.526	10-25	.400	20-28	.714	1	32	33	2.8	21	0	30	22	2	17	90	7.5	
0	DESHIELDS, Denim	14-14	386:29	27.6	21-64	.328	10-32	.313	22-26	.846	8	17	25	1.8	22	0	58	39	2	18	74	5.3	
5	PRATER, Chandler	14-2	257:17	18.4	26-59	.441	10-24	.417	11-14	.786	11	49	60	4.3	23	1	21	25	3	9	73	5.2	
24	MONTAGUE, Quanirah	14-0	169:03	12.1	31-64	.484	0-7	.000	7-14	.500	23	37	60	4.3	17	0	8	11	4	8	69	4.9	
3	WARD, Terren	11-0	99:16	9.0	14-35	.400	3-14	.214	14-17	.824	7	20	27	2.5	8	0	2	5	3	3	45	4.1	
14	THOMAS, Kayla	14-0	113:45	8.1	16-25	.640	0-0	.000	8-9	.889	15	5	20	1.4	8	0	2	3	7	1	40	2.9	
6	EDWARDS, Shakirah	8-0	41:39	5.2	4-10	.400	2-6	.333	2-2	1.000	1	3	4	0.5	3	0	5	5	3	2	12	1.5	
8	CARRIERE, Anaisha	6-0	10:38	1.8	2-6	.333	1-4	.250	1-3	.333	2	0	2	0.3	1	0	0	1	0	0	6	1.0	
Team											19	23	42										
Total		14	2800		425-866	.491	95-293	.324	159-225	.707	187	422	609	43.5	206	1	250	229	67	120	1104	78.9	
Opponents		14	2800		257-799	.322	79-323	.245	133-188	.707	136	283	419	29.9	244	5	139	261	24	100	726	51.9	

Team Statistics

	MS	OPP
Scoring	1104	726
Points per game	78.9	51.9
Scoring margin	+27.0	-
Field goals-att	425-866	257-799
Field goal pct	.491	.322
3 point fg-att	95-293	79-323
3-point FG pct	.324	.245
3-pt FG made per game	6.8	5.6
Free throws-att	159-225	133-188
Free throw pct	.707	.707
F-Throws made per game	11.4	9.5
Rebounds	609	419
Rebounds per game	43.5	29.9
Rebounding margin	+13.6	-
Assists	250	139
Assists per game	17.9	9.9
Turnovers	229	261
Turnovers per game	16.4	18.6
Turnover margin	+2.3	-
Assist/turnover ratio	1.1	0.5
Steals	120	100
Steals per game	8.6	7.1
Blocks	67	24
Blocks per game	4.8	1.7
Winning streak	5	-
Home win streak	6	-
Attendance	28371	3244
Home games-Avg/Game	6-4729	4-811
Neutral site-Avg/Game	-	4-1748

Team Results

Date	Opponent		Score	Att.
11/07/2024	Memphis	W	100-56	4971
11/10/2024	Alcorn	W	73-45	4504
11/13/2024	Alabama St.	W	83-29	6585
11/17/2024	Chattanooga	W	69-44	4037
11/20/2024	Mercer	W	81-44	4003
11/24/2024	vs Jacksonville	W	80-35	1310
11/28/2024	vs Utah	W	66-62	802
11/29/2024	vs South Fla.	W	59-52	1034
12/04/2024	at Georgia Tech	L	75-78	1514
12/08/2024	at Chicago St.	W	102-42	235
12/14/2024	vs Belmont	W	73-70	3846
12/17/2024	at ULM	W	78-70	1095
12/20/2024	at UMES	W	70-52	400
12/29/2024	South Carolina St.	W	95-47	4271



2024-25 Mississippi St. Women's Basketball  
Combined Team Statistics  
In Conference games

Game Records

Record	Overall	Home	Away	Neutral
ALL GAMES	2-2	1-1	1-1	0-0
CONFERENCE	2-2	1-1	1-1	0-0
NON-CONFERENCE	0-0	0-0	0-0	0-0

Score by Periods

Team	1st	2nd	3rd	4th	OT	TOT
Mississippi St.	78	65	60	94	0	297
Opponents	63	87	81	100	0	331

Team Box Score

No.	Player				Total		3-Point		F-Throw		Rebounds													
		GP-GS	MIN	AVG	FG-FGA	FG%	3FG-3FGA	3FG%	FT-FTA	FT%	OFF	DEF	TOT	AVG	PF	DQ	A	TO	BLK	STL	PTS	AVG		
2	JORDAN, Jerkaila	4-4	130:25	32.6	29-66	.439	5-10	.500	13-19	.684	7	17	24	6.0	6	0	4	8	3	8	76	19.0		
4	RUSSELL, Eniya	4-4	128:52	32.2	20-51	.392	7-17	.412	11-18	.611	5	15	20	5.0	7	0	15	13	0	3	58	14.5		
1	MCPHAUL, Destiney	4-0	95:43	23.9	14-32	.438	6-13	.462	6-6	1.000	2	10	12	3.0	10	1	11	4	2	2	40	10.0		
15	OKOT, Madina	4-4	83:10	20.8	14-27	.519	0-0	.000	5-8	.625	9	23	32	8.0	15	1	1	9	3	0	33	8.3		
24	MONTAGUE, Quanirah	4-0	54:54	13.7	9-13	.692	0-1	.000	4-5	.800	5	9	14	3.5	2	0	3	1	1	2	22	5.5		
0	DESHIELDS, Denim	4-4	103:14	25.8	7-16	.438	3-10	.300	4-4	1.000	3	8	11	2.8	9	0	10	12	0	6	21	5.3		
21	POWE, Debreasha	4-4	94:57	23.7	7-27	.259	6-21	.286	0-0	.000	1	6	7	1.8	6	0	2	1	2	3	20	5.0		
5	PRATER, Chandler	4-0	72:21	18.1	5-21	.238	2-8	.250	5-6	.833	3	9	12	3.0	5	0	4	8	4	3	17	4.3		
3	WARD, Terren	2-0	13:38	6.8	2-3	.667	0-1	.000	0-0	.000	3	0	3	1.5	3	0	0	1	1	0	4	2.0		
14	THOMAS, Kayla	4-0	21:52	5.5	2-4	.500	0-0	.000	2-5	.400	4	2	6	1.5	4	0	1	1	0	0	6	1.5		
6	EDWARDS, Shakirah	1-0	00:54	0.9	0-0	.000	0-0	.000	0-0	.000	0	0	0	0.0	0	0	0	0	0	0	0	0.0		
Team											3	3	6											
Total		4	800		109-260	.419	29-81	.358	50-71	.704	45	102	147	36.8	67	2	51	58	16	27	297	74.3		
Opponents		4	800		113-249	.454	43-99	.434	62-72	.861	35	115	150	37.5	70	0	77	53	14	33	331	82.8		

Team Statistics

	MS	OPP
Scoring	297	331
Points per game	74.3	82.8
Scoring margin	-8.5	-
Field goals-att	109-260	113-249
Field goal pct	.419	.454
3 point fg-att	29-81	43-99
3-point FG pct	.358	.434
3-pt FG made per game	7.3	10.8
Free throws-att	50-71	62-72
Free throw pct	.704	.861
F-Throws made per game	12.5	15.5
Rebounds	147	150
Rebounds per game	36.8	37.5
Rebounding margin	-0.8	-
Assists	51	77
Assists per game	12.8	19.3
Turnovers	58	53
Turnovers per game	14.5	13.3
Turnover margin	-1.3	-
Assist/turnover ratio	0.9	1.5
Steals	27	33
Steals per game	6.8	8.3
Blocks	16	14
Blocks per game	4.0	3.5
Winning streak	2	-
Home win streak	1	-
Attendance	10480	7903
Home games-Avg/Game	2-5240	2-3952
Neutral site-Avg/Game	-	0-0

Team Results

Date	Opponent		Score	Att.
01/02/2025	at Kentucky	L	69-91	4493
01/05/2025	South Carolina	L	68-95	6164
01/09/2025	Oklahoma	W	81-77	4316
01/12/2025	at Georgia	W	79-68	3410



2024-25 Mississippi St. Women's Basketball  
Combined Team Statistics  
Home games

Game Records					Score by Periods																	
Record	Overall		Home	Away	Neutral	Team	1st	2nd	3rd	4th	OT	TOT										
ALL GAMES	7-1		7-1	0-0		Mississippi St. Opponents	177	133	178	162	0	650										
CONFERENCE	1-1		1-1	0-0			90	113	98	136	0	437										
NON-CONFERENCE	6-0		6-0	0-0																		

Team Box Score																							
No.	Player				Total		3-Point		F-Throw		Rebounds												
		GP-GS	MIN	AVG	FG-FGA	FG%	3FG-3FGA	3FG%	FT-FTA	FT%	OFF	DEF	TOT	AVG	PF	DQ	A	TO	BLK	STL	PTS	AVG	
2	JORDAN, Jerkaila	8-8	216:27	27.1	44-106	.415	8-30	.267	16-20	.800	16	40	56	7.0	9	0	22	9	3	13	112	14.0	
4	RUSSELL, Eniya	8-8	220:46	27.6	40-86	.465	11-32	.344	21-30	.700	6	29	35	4.4	13	0	31	29	1	10	112	14.0	
15	OKOT, Madina	8-8	170:53	21.4	35-54	.648	0-0	.000	15-24	.625	26	47	73	9.1	21	1	6	20	9	11	85	10.6	
1	MCPHAUL, Destiney	8-0	179:08	22.4	29-52	.558	13-23	.565	12-16	.750	0	22	22	2.8	16	1	15	14	2	11	83	10.4	
21	POWE, Debreasha	7-7	196:34	28.1	27-57	.474	16-38	.421	1-2	.500	8	20	28	4.0	11	0	11	4	5	10	71	10.1	
0	DESHIELDS, Denim	8-8	203:04	25.4	14-31	.452	6-16	.375	12-12	1.000	7	9	16	2.0	9	0	30	19	1	16	46	5.8	
3	WARD, Terren	6-0	65:39	10.9	11-23	.478	3-9	.333	7-9	.778	6	12	18	3.0	3	0	1	3	4	1	32	5.3	
5	PRATER, Chandler	8-1	145:21	18.2	14-41	.341	3-16	.188	7-8	.875	6	30	36	4.5	13	1	9	15	1	8	38	4.8	
24	MONTAGUE, Quanirah	8-0	102:33	12.8	15-29	.517	0-3	.000	5-8	.625	9	16	25	3.1	10	0	4	6	2	2	35	4.4	
14	THOMAS, Kayla	8-0	65:02	8.1	9-14	.643	0-0	.000	8-9	.889	9	2	11	1.4	6	0	2	2	4	1	26	3.3	
8	CARRIERE, Anaisha	5-0	09:44	1.9	2-6	.333	1-4	.250	1-3	.333	2	0	2	0.4	1	0	0	1	0	0	6	1.2	
6	EDWARDS, Shakirah	6-0	24:44	4.1	2-5	.400	0-1	.000	0-0	.000	0	2	2	0.3	3	0	5	3	2	0	4	0.7	
Team											12	5	17										
Total		8	1600		242-504	.480	61-172	.355	105-141	.745	107	234	341	42.6	115	3	136	125	34	83	650	81.3	
Opponents		8	1600		157-450	.349	49-174	.282	74-103	.718	74	174	248	31.0	139	1	88	155	14	54	437	54.6	

Team Statistics

	MS	OPP
Scoring	650	437
Points per game	81.3	54.6
Scoring margin	+26.6	-
Field goals-att	242-504	157-450
Field goal pct	.480	.349
3 point fg-att	61-172	49-174
3-point FG pct	.355	.282
3-pt FG made per game	7.6	6.1
Free throws-att	105-141	74-103
Free throw pct	.745	.718
F-Throws made per game	13.1	9.3
Rebounds	341	248
Rebounds per game	42.6	31.0
Rebounding margin	+11.6	-
Assists	136	88
Assists per game	17.0	11.0
Turnovers	125	155
Turnovers per game	15.6	19.4
Turnover margin	+3.8	-
Assist/turnover ratio	1.1	0.6
Steals	83	54
Steals per game	10.4	6.8
Blocks	34	14
Blocks per game	4.3	1.8
Winning streak	1	-
Home win streak	1	-
Attendance	38851	0
Home games-Avg/Game	8-4856	0-0
Neutral site-Avg/Game	-	0-0

Team Results

Date	Opponent		Score	Att.
11/07/2024	Memphis	W	100-56	4971
11/10/2024	Alcorn	W	73-45	4504
11/13/2024	Alabama St.	W	83-29	6585
11/17/2024	Chattanooga	W	69-44	4037
11/20/2024	Mercer	W	81-44	4003
12/29/2024	South Carolina St.	W	95-47	4271
01/05/2025	South Carolina	L	68-95	6164
01/09/2025	Oklahoma	W	81-77	4316



2024-25 Mississippi St. Women's Basketball  
Combined Team Statistics  
Away games

Game Records

Record	Overall	Home	Away	Neutral
ALL GAMES	4-2	0-0	4-2	0-0
CONFERENCE	1-1	0-0	1-1	0-0
NON-CONFERENCE	3-1	0-0	3-1	0-0

Score by Periods

Team	1st	2nd	3rd	4th	OT	TOT
Mississippi St.	122	131	103	117	0	473
Opponents	97	96	103	105	0	401

Team Box Score

No.	Player				Total		3-Point		F-Throw		Rebounds													
		GP-GS	MIN	AVG	FG-FGA	FG%	3FG-3FGA	3FG%	FT-FTA	FT%	OFF	DEF	TOT	AVG	PF	DQ	A	TO	BLK	STL	PTS	AVG		
2	JORDAN, Jerkaila	6-6	185:03	30.8	40-90	.444	9-23	.391	14-20	.700	9	21	30	5.0	14	0	12	13	13	11	103	17.2		
15	OKOT, Madina	6-6	129:24	21.6	41-59	.695	0-0	.000	6-10	.600	22	29	51	8.5	14	0	2	12	3	5	88	14.7		
4	RUSSELL, Eniya	6-5	160:57	26.8	35-75	.467	11-33	.333	6-11	.545	7	31	38	6.3	14	0	32	23	1	3	87	14.5		
5	PRATER, Chandler	6-1	126:07	21.0	16-31	.516	8-14	.571	7-8	.875	4	20	24	4.0	7	0	15	10	5	1	47	7.8		
21	POWE, Debreasha	5-5	144:33	28.9	13-31	.419	10-20	.500	3-3	1.000	1	9	10	2.0	7	0	6	5	4	2	39	7.8		
1	MCPHAUL, Destiney	4-1	107:05	26.8	8-23	.348	3-12	.250	6-8	.750	3	12	15	3.8	6	0	16	7	2	5	25	6.3		
0	DESHIELDS, Denim	6-6	181:28	30.2	11-33	.333	5-17	.294	3-5	.600	3	8	11	1.8	11	0	22	20	1	5	30	5.0		
24	MONTAGUE, Quanirah	6-0	74:28	12.4	12-22	.545	0-2	.000	3-7	.429	7	20	27	4.5	5	0	4	2	3	5	27	4.5		
6	EDWARDS, Shakirah	2-0	13:33	6.8	2-4	.500	2-4	.500	2-2	1.000	1	1	2	1.0	0	0	0	2	0	2	8	4.0		
3	WARD, Terren	3-0	30:57	10.3	4-8	.500	0-3	.000	0-0	.000	2	3	5	1.7	5	0	1	0	0	1	8	2.7		
14	THOMAS, Kayla	6-0	46:24	7.7	5-8	.625	0-0	.000	1-4	.250	4	3	7	1.2	5	0	1	2	2	0	11	1.8		
Team											7	11	18											
Total		6	1200		187-384	.487	48-128	.375	51-78	.654	70	168	238	39.7	88	0	111	96	34	40	473	78.8		
Opponents		6	1200		139-374	.372	51-153	.333	72-88	.818	64	134	198	33.0	94	0	81	91	18	56	401	66.8		

Team Statistics

	MS	OPP
Scoring	473	401
Points per game	78.8	66.8
Scoring margin	+12.0	-
Field goals-att	187-384	139-374
Field goal pct	.487	.372
3 point fg-att	48-128	51-153
3-point FG pct	.375	.333
3-pt FG made per game	8.0	8.5
Free throws-att	51-78	72-88
Free throw pct	.654	.818
F-Throws made per game	8.5	12.0
Rebounds	238	198
Rebounds per game	39.7	33.0
Rebounding margin	+6.7	-
Assists	111	81
Assists per game	18.5	13.5
Turnovers	96	91
Turnovers per game	16.0	15.2
Turnover margin	-0.8	-
Assist/turnover ratio	1.2	0.9
Steals	40	56
Steals per game	6.7	9.3
Blocks	34	18
Blocks per game	5.7	3.0
Winning streak	1	-
Home win streak	0	-
Attendance	0	11147
Home games-Avg/Game	0-0	6-1858
Neutral site-Avg/Game	-	0-0

Team Results

Date	Opponent		Score	Att.
12/04/2024	at Georgia Tech	L	75-78	1514
12/08/2024	at Chicago St.	W	102-42	235
12/17/2024	at ULM	W	78-70	1095
12/20/2024	at UMES	W	70-52	400
01/02/2025	at Kentucky	L	69-91	4493
01/12/2025	at Georgia	W	79-68	3410



2024-25 Mississippi St. Women's Basketball  
Combined Team Statistics  
Neutral games

Game Records

Record	Overall	Home	Away	Neutral
ALL GAMES	4-0	0-0	0-0	4-0
CONFERENCE	0-0	0-0	0-0	0-0
NON-CONFERENCE	4-0	0-0	0-0	4-0

Score by Periods

Team	1st	2nd	3rd	4th	OT	TOT
Mississippi St.	65	63	69	81	0	278
Opponents	55	46	50	68	0	219

Team Box Score

No.	Player				Total		3-Point		F-Throw		Rebounds													
		GP-GS	MIN	AVG	FG-FGA	FG%	3FG-3FGA	3FG%	FT-FTA	FT%	OFF	DEF	TOT	AVG	PF	DQ	A	TO	BLK	STL	PTS	AVG		
2	JORDAN, Jerkaila	4-4	129:48	32.5	27-64	.422	2-20	.100	9-15	.600	7	26	33	8.3	9	0	8	7	2	5	65	16.3		
4	RUSSELL, Eniya	4-4	113:15	28.3	21-44	.477	1-10	.100	3-8	.375	2	15	17	4.3	9	0	13	7	2	0	46	11.5		
15	OKOT, Madina	4-4	86:55	21.7	19-24	.792	0-0	.000	5-8	.625	15	20	35	8.8	11	0	0	16	4	1	43	10.8		
21	POWE, Debreasha	4-4	130:20	32.6	9-27	.333	9-23	.391	4-6	.667	3	10	13	3.3	5	0	3	4	4	5	31	7.8		
24	MONTAGUE, Qunirah	4-0	46:56	11.7	13-26	.500	0-3	.000	3-4	.750	12	10	22	5.5	4	0	3	4	0	3	29	7.3		
1	MCPHAUL, Destiney	4-0	83:46	20.9	7-14	.500	0-3	.000	8-10	.800	0	8	8	2.0	9	0	10	5	0	3	22	5.5		
0	DESHIELDS, Denim	4-4	105:11	26.3	3-16	.188	2-9	.222	11-13	.846	1	8	9	2.3	11	0	16	12	0	3	19	4.8		
3	WARD, Terren	4-0	16:18	4.1	1-7	.143	0-3	.000	7-8	.875	2	5	7	1.8	3	0	0	3	0	1	9	2.3		
14	THOMAS, Kayla	4-0	24:11	6.0	4-7	.571	0-0	.000	1-1	1.000	6	2	8	2.0	1	0	0	0	1	0	9	2.3		
5	PRATER, Chandler	4-0	58:10	14.5	1-8	.125	1-2	.500	2-4	.500	4	8	12	3.0	8	0	1	8	1	3	5	1.3		
6	EDWARDS, Shakirah	1-0	04:16	4.3	0-1	.000	0-1	.000	0-0	.000	0	0	0	0.0	0	0	0	0	1	0	0	0.0		
8	CARRIERE, Anaisha	1-0	00:53	0.9	0-0	.000	0-0	.000	0-0	.000	0	0	0	0.0	0	0	0	0	0	0	0	0.0		
Team											3	10	13											
Total		4	800		105-238	.441	15-74	.203	53-77	.688	55	122	177	44.3	70	0	54	66	15	24	278	69.5		
Opponents		4	800		74-224	.330	22-95	.232	49-69	.710	33	90	123	30.8	81	4	47	68	6	23	219	54.8		

Team Statistics

	MS	OPP
Scoring	278	219
Points per game	69.5	54.8
Scoring margin	+14.8	-
Field goals-att	105-238	74-224
Field goal pct	.441	.330
3 point fg-att	15-74	22-95
3-point FG pct	.203	.232
3-pt FG made per game	3.8	5.5
Free throws-att	53-77	49-69
Free throw pct	.688	.710
F-Throws made per game	13.3	12.3
Rebounds	177	123
Rebounds per game	44.3	30.8
Rebounding margin	+13.5	-
Assists	54	47
Assists per game	13.5	11.8
Turnovers	66	68
Turnovers per game	16.5	17.0
Turnover margin	+0.5	-
Assist/turnover ratio	0.8	0.7
Steals	24	23
Steals per game	6.0	5.8
Blocks	15	6
Blocks per game	3.8	1.5
Winning streak	4	-
Home win streak	0	-
Attendance	0	0
Home games-Avg/Game	0-0	0-0
Neutral site-Avg/Game	-	4-1748

Team Results

Date	Opponent		Score	Att.
11/24/2024	vs Jacksonville	W	80-35	1310
11/28/2024	vs Utah	W	66-62	802
11/29/2024	vs South Fla.	W	59-52	1034
12/14/2024	vs Belmont	W	73-70	3846



2024-25 Mississippi St. Women's Basketball  
Combined Team Statistics  
Won games

Game Records

Record	Overall	Home	Away	Neutral
ALL GAMES	15-0	7-0	4-0	4-0
CONFERENCE	2-0	1-0	1-0	0-0
NON-CONFERENCE	13-0	6-0	3-0	4-0

Score by Periods

Team	1st	2nd	3rd	4th	OT	TOT
Mississippi St.	308	275	305	301	0	1189
Opponents	188	184	184	237	0	793

Team Box Score

No.	Player				Total		3-Point		F-Throw		Rebounds													
		GP-GS	MIN	AVG	FG-FGA	FG%	3FG-3FGA	3FG%	FT-FTA	FT%	OFF	DEF	TOT	AVG	PF	DQ	A	TO	BLK	STL	PTS	AVG		
2	JORDAN, Jerkaila	15-15	434:33	29.0	85-202	.421	14-62	.226	30-44	.682	28	75	103	6.9	28	0	40	25	16	23	214	14.3		
4	RUSSELL, Eniya	15-14	406:41	27.1	79-166	.476	21-66	.318	23-40	.575	11	60	71	4.7	27	0	64	46	4	12	202	13.5		
15	OKOT, Madina	15-15	332:22	22.2	88-121	.727	0-0	.000	26-42	.619	60	84	144	9.6	37	0	8	42	13	17	202	13.5		
21	POWE, Debreasha	13-13	391:06	30.1	45-99	.455	31-70	.443	8-11	.727	11	31	42	3.2	19	0	19	10	13	15	129	9.9		
1	MCPHAUL, Destiney	14-1	319:53	22.8	35-70	.500	14-33	.424	22-30	.733	1	35	36	2.6	25	0	33	24	3	17	106	7.6		
0	DESHIELDS, Denim	15-15	402:38	26.8	23-68	.338	11-38	.289	26-29	.897	10	20	30	2.0	25	0	59	41	1	23	83	5.5		
5	PRATER, Chandler	15-2	263:21	17.6	24-65	.369	12-30	.400	13-16	.813	14	46	60	4.0	24	1	20	28	5	9	73	4.9		
24	MONTAGUE, Qunirah	15-0	179:44	12.0	33-68	.485	0-8	.000	7-14	.500	25	43	68	4.5	17	0	11	10	5	9	73	4.9		
3	WARD, Terren	11-0	99:16	9.0	14-35	.400	3-14	.214	14-17	.824	7	20	27	2.5	8	0	2	5	3	3	45	4.1		
14	THOMAS, Kayla	15-0	118:05	7.9	17-26	.654	0-0	.000	10-11	.909	18	6	24	1.6	11	0	2	3	7	1	44	2.9		
6	EDWARDS, Shakirah	8-0	41:39	5.2	4-10	.400	2-6	.333	2-2	1.000	1	3	4	0.5	3	0	5	5	3	2	12	1.5		
8	CARRIERE, Anaisha	6-0	10:38	1.8	2-6	.333	1-4	.250	1-3	.333	2	0	2	0.3	1	0	0	1	0	0	6	1.0		
Team											19	22	41											
Total		15	3000		449-936	.480	109-331	.329	182-259	.703	207	445	652	43.5	225	1	263	240	73	131	1189	79.3		
Opponents		15	3000		279-849	.329	82-330	.248	153-212	.722	142	319	461	30.7	272	5	159	285	23	109	793	52.9		

Team Statistics

	MS	OPP
Scoring	1189	793
Points per game	79.3	52.9
Scoring margin	+26.4	-
Field goals-att	449-936	279-849
Field goal pct	.480	.329
3 point fg-att	109-331	82-330
3-point FG pct	.329	.248
3-pt FG made per game	7.3	5.5
Free throws-att	182-259	153-212
Free throw pct	.703	.722
F-Throws made per game	12.1	10.2
Rebounds	652	461
Rebounds per game	43.5	30.7
Rebounding margin	+12.7	-
Assists	263	159
Assists per game	17.5	10.6
Turnovers	240	285
Turnovers per game	16.0	19.0
Turnover margin	+3.0	-
Assist/turnover ratio	1.1	0.6
Steals	131	109
Steals per game	8.7	7.3
Blocks	73	23
Blocks per game	4.9	1.5
Winning streak	15	-
Home win streak	7	-
Attendance	32687	5140
Home games-Avg/Game	7-4670	4-1285
Neutral site-Avg/Game	-	4-1748

Team Results

Date	Opponent		Score	Att.
11/07/2024	Memphis	W	100-56	4971
11/10/2024	Alcorn	W	73-45	4504
11/13/2024	Alabama St.	W	83-29	6585
11/17/2024	Chattanooga	W	69-44	4037
11/20/2024	Mercer	W	81-44	4003
11/24/2024	vs Jacksonville	W	80-35	1310
11/28/2024	vs Utah	W	66-62	802
11/29/2024	vs South Fla.	W	59-52	1034
12/08/2024	at Chicago St.	W	102-42	235
12/14/2024	vs Belmont	W	73-70	3846
12/17/2024	at ULM	W	78-70	1095
12/20/2024	at UMES	W	70-52	400
12/29/2024	South Carolina St.	W	95-47	4271
01/09/2025	Oklahoma	W	81-77	4316
01/12/2025	at Georgia	W	79-68	3410



2024-25 Mississippi St. Women's Basketball  
Combined Team Statistics  
Lost games

Game Records					Score by Periods						
Record	Overall	Home	Away	Neutral	Team	1st	2nd	3rd	4th	OT	TOT
ALL GAMES	0-3	0-1	0-2	0-0	Mississippi St.	56	52	45	59	0	212
CONFERENCE	0-2	0-1	0-1	0-0	Opponents	54	71	67	72	0	264
NON-CONFERENCE	0-1	0-0	0-1	0-0							

Team Box Score																							
No.	Player				Total		3-Point		F-Throw		Rebounds												
		GP-GS	MIN	AVG	FG-FGA	FG%	3FG-3FGA	3FG%	FT-FTA	FT%	OFF	DEF	TOT	AVG	PF	DQ	A	TO	BLK	STL	PTS	AVG	
2	JORDAN, Jerkaila	3-3	96:46	32.3	26-58	.448	5-11	.455	9-11	.818	4	12	16	5.3	4	0	2	4	2	6	66	22.0	
4	RUSSELL, Eniya	3-3	88:17	29.4	17-39	.436	2-9	.222	7-9	.778	4	15	19	6.3	9	0	12	13	0	1	43	14.3	
1	MCPHAUL, Destiney	2-0	50:06	25.0	9-19	.474	2-5	.400	4-4	1.000	2	7	9	4.5	6	1	8	2	1	2	24	12.0	
24	MONTAGUE, Quanirah	3-0	44:13	14.7	7-9	.778	0-0	.000	4-5	.800	3	3	6	2.0	2	0	0	2	0	1	18	6.0	
5	PRATER, Chandler	3-0	66:17	22.1	7-15	.467	0-2	.000	3-4	.750	0	12	12	4.0	4	0	5	5	2	3	17	5.7	
15	OKOT, Madina	3-3	54:50	18.3	7-16	.438	0-0	.000	0-0	.000	3	12	15	5.0	9	1	0	6	3	0	14	4.7	
0	DESHIELDS, Denim	3-3	87:06	29.0	5-12	.417	2-4	.500	0-1	.000	1	5	6	2.0	6	0	9	10	1	1	12	4.0	
21	POWE, Debreasha	3-3	80:21	26.8	4-16	.250	4-11	.364	0-0	.000	1	8	9	3.0	4	0	1	3	0	2	12	4.0	
3	WARD, Terren	2-0	13:38	6.8	2-3	.667	0-1	.000	0-0	.000	3	0	3	1.5	3	0	0	1	1	0	4	2.0	
14	THOMAS, Kayla	3-0	17:32	5.8	1-3	.333	0-0	.000	0-3	.000	1	1	2	0.7	1	0	1	1	0	0	2	0.7	
6	EDWARDS, Shakirah	1-0	00:54	0.9	0-0	.000	0-0	.000	0-0	.000	0	0	0	0.0	0	0	0	0	0	0	0	0.0	
Team											3	4	7										
Total		3	600		85-190	.447	15-43	.349	27-37	.730	25	79	104	34.7	48	2	38	47	10	16	212	70.7	
Opponents		3	600		91-199	.457	40-92	.435	42-48	.875	29	79	108	36.0	42	0	57	29	15	24	264	88.0	

Team Statistics		MS	OPP
Scoring		212	264
Points per game		70.7	88.0
Scoring margin		-17.3	-
Field goals-att		85-190	91-199
Field goal pct		.447	.457
3 point fg-att		15-43	40-92
3-point FG pct		.349	.435
3-pt FG made per game		5.0	13.3
Free throws-att		27-37	42-48
Free throw pct		.730	.875
F-Throws made per game		9.0	14.0
Rebounds		104	108
Rebounds per game		34.7	36.0
Rebounding margin		-1.3	-
Assists		38	57
Assists per game		12.7	19.0
Turnovers		47	29
Turnovers per game		15.7	9.7
Turnover margin		-6.0	-
Assist/turnover ratio		0.8	2.0
Steals		16	24
Steals per game		5.3	8.0
Blocks		10	15
Blocks per game		3.3	5.0
Winning streak		0	-
Home win streak		0	-
Attendance		6164	6007
Home games-Avg/Game		1-6164	2-3004
Neutral site-Avg/Game		-	0-0

Team Results				Score	Att.
Date	Opponent				
12/04/2024	at Georgia Tech	L		75-78	1514
01/02/2025	at Kentucky	L		69-91	4493
01/05/2025	South Carolina	L		68-95	6164



**2024-25 Mississippi St. Women's Basketball**  
**Category Leaders**  
**All games**

Page 1/3  
as of Jan 13, 2025

**Points**

##	Player	G	Pts	Pts/G
2	Jordan, Jerkaila	18	280	15.6
4	Russell, Eniya	18	245	13.6
15	Okot, Madina	18	216	12.0
21	Powe, Debreasha	16	141	8.8
1	McPhaul, Destiney	16	130	8.1
0	DeShields, Denim	18	95	5.3
24	Montague, Quanirah	18	91	5.1
5	Prater, Chandler	18	90	5.0
3	Ward, Terren	13	49	3.8
14	Thomas, Kayla	18	46	2.6
6	Edwards, Shakirah	9	12	1.3
8	Carriere, Anaisha	6	6	1.0

**Scoring Average**

##	Player	G	Pts	Pts/G
2	Jordan, Jerkaila	18	280	15.6
4	Russell, Eniya	18	245	13.6
15	Okot, Madina	18	216	12.0
21	Powe, Debreasha	16	141	8.8
1	McPhaul, Destiney	16	130	8.1
0	DeShields, Denim	18	95	5.3
24	Montague, Quanirah	18	91	5.1
5	Prater, Chandler	18	90	5.0
3	Ward, Terren	13	49	3.8
14	Thomas, Kayla	18	46	2.6
6	Edwards, Shakirah	9	12	1.3
8	Carriere, Anaisha	6	6	1.0

**Field Goal Percentage**

##	Player	FG	Att	Pct
15	Okot, Madina	95	137	.693
14	Thomas, Kayla	18	29	.621
24	Montague, Quanirah	40	77	.519
1	McPhaul, Destiney	44	89	.494
4	Russell, Eniya	96	205	.468
2	Jordan, Jerkaila	111	260	.427
21	Powe, Debreasha	49	115	.426
3	Ward, Terren	16	38	.421
6	Edwards, Shakirah	4	10	.400
5	Prater, Chandler	31	80	.388
0	DeShields, Denim	28	80	.350
8	Carriere, Anaisha	2	6	.333

**Field Goal Attempts**

##	Player	G	Att	Att/G
2	Jordan, Jerkaila	18	260	14.4
4	Russell, Eniya	18	205	11.4
15	Okot, Madina	18	137	7.6
21	Powe, Debreasha	16	115	7.2
1	McPhaul, Destiney	16	89	5.6

**Field Goals Made**

##	Player	G	Made	Made/G
2	Jordan, Jerkaila	18	111	6.2
4	Russell, Eniya	18	96	5.3
15	Okot, Madina	18	95	5.3
21	Powe, Debreasha	16	49	3.1
1	McPhaul, Destiney	16	44	2.8

**3-Point FG Percentage**

##	Player	3FG	Att	Pct
21	Powe, Debreasha	35	81	.432
1	McPhaul, Destiney	16	38	.421
5	Prater, Chandler	12	32	.375
6	Edwards, Shakirah	2	6	.333
0	DeShields, Denim	13	42	.310
4	Russell, Eniya	23	75	.307
2	Jordan, Jerkaila	19	73	.260
8	Carriere, Anaisha	1	4	.250
3	Ward, Terren	3	15	.200

**3-Point FG Attempts**

##	Player	G	Att	Att/G
21	Powe, Debreasha	16	81	5.1
4	Russell, Eniya	18	75	4.2
2	Jordan, Jerkaila	18	73	4.1
0	DeShields, Denim	18	42	2.3
1	McPhaul, Destiney	16	38	2.4

**3-Point FG Made**

##	Player	G	Made	Made/G
21	Powe, Debreasha	16	35	2.2
4	Russell, Eniya	18	23	1.3
2	Jordan, Jerkaila	18	19	1.1
1	McPhaul, Destiney	16	16	1.0
0	DeShields, Denim	18	13	0.7



**2024-25 Mississippi St. Women's Basketball  
Category Leaders  
All games**

Page 2/3  
as of Jan 13, 2025

**Free Throw Percentage**

##	Player	Made	Att	Pct
6	Edwards, Shakirah	2	2	1.000
0	DeShields, Denim	26	30	.867
3	Ward, Terren	14	17	.824
5	Prater, Chandler	16	20	.800
1	McPhaul, Destiney	26	34	.765
21	Powe, Debreasha	8	11	.727
14	Thomas, Kayla	10	14	.714
2	Jordan, Jerkaila	39	55	.709
15	Okot, Madina	26	42	.619
4	Russell, Eniya	30	49	.612
24	Montague, Quanirah	11	19	.579
8	Carriere, Anaisha	1	3	.333

**Free Throw Attempts**

##	Player	G	Att	Att/G
2	Jordan, Jerkaila	18	55	3.1
4	Russell, Eniya	18	49	2.7
15	Okot, Madina	18	42	2.3
1	McPhaul, Destiney	16	34	2.1
0	DeShields, Denim	18	30	1.7

**Free Throws Made**

##	Player	G	Made	Made/G
2	Jordan, Jerkaila	18	39	2.2
4	Russell, Eniya	18	30	1.7
15	Okot, Madina	18	26	1.4
1	McPhaul, Destiney	16	26	1.6
0	DeShields, Denim	18	26	1.4

**Rebounds**

##	Player	G	Reb	Reb/G
15	Okot, Madina	18	159	8.8
2	Jordan, Jerkaila	18	119	6.6
4	Russell, Eniya	18	90	5.0
24	Montague, Quanirah	18	74	4.1
5	Prater, Chandler	18	72	4.0

**Assists**

##	Player	G	Ast	Ast/G
4	Russell, Eniya	18	76	4.2
0	DeShields, Denim	18	68	3.8
2	Jordan, Jerkaila	18	42	2.3
1	McPhaul, Destiney	16	41	2.6
5	Prater, Chandler	18	25	1.4

**Rebounds Average**

##	Player	G	Reb	Reb/G
15	Okot, Madina	18	159	8.8
2	Jordan, Jerkaila	18	119	6.6
4	Russell, Eniya	18	90	5.0
24	Montague, Quanirah	18	74	4.1
5	Prater, Chandler	18	72	4.0

**Steals**

##	Player	G	Stl	Stl/G
2	Jordan, Jerkaila	18	29	1.6
0	DeShields, Denim	18	24	1.3
1	McPhaul, Destiney	16	19	1.2
15	Okot, Madina	18	17	0.9
21	Powe, Debreasha	16	17	1.1

**Offensive Rebounds**

##	Player	G	OReb	OReb/G
15	Okot, Madina	18	63	3.5
2	Jordan, Jerkaila	18	32	1.8
24	Montague, Quanirah	18	28	1.6
14	Thomas, Kayla	18	19	1.1
4	Russell, Eniya	18	15	0.8

**Blocked Shots**

##	Player	G	Blk	Blk/G
2	Jordan, Jerkaila	18	18	1.0
15	Okot, Madina	18	16	0.9
21	Powe, Debreasha	16	13	0.8
5	Prater, Chandler	18	7	0.4
14	Thomas, Kayla	18	7	0.4

**Defensive Rebounds**

##	Player	G	DReb	DReb/G
15	Okot, Madina	18	96	5.3
2	Jordan, Jerkaila	18	87	4.8
4	Russell, Eniya	18	75	4.2
5	Prater, Chandler	18	58	3.2
24	Montague, Quanirah	18	46	2.6

**Minutes**

##	Player	G	Min	Min/G
2	Jordan, Jerkaila	18	531	29:31
4	Russell, Eniya	18	495	27:30
0	DeShields, Denim	18	490	27:12
21	Powe, Debreasha	16	471	29:28
15	Okot, Madina	18	387	21:31



2024-25 Mississippi St. Women's Basketball  
Category Leaders  
All games

Page 3/3  
as of Jan 13, 2025

Fouls

##	Player	G	PF	PF/G
15	Okot, Madina	18	46	2.6
4	Russell, Eniya	18	36	2.0
2	Jordan, Jerkaila	18	32	1.8
1	McPhaul, Destiney	16	31	1.9
0	DeShields, Denim	18	31	1.7

Turnovers

##	Player	G	TO	TO/G
4	Russell, Eniya	18	59	3.3
0	DeShields, Denim	18	51	2.8
15	Okot, Madina	18	48	2.7
5	Prater, Chandler	18	33	1.8
2	Jordan, Jerkaila	18	29	1.6

Foul Outs

##	Player	G	FO
15	Okot, Madina	18	1
1	McPhaul, Destiney	16	1
5	Prater, Chandler	18	1

2024-25 NCAA TEAM RANKING SUMMARIES (AS OF Jan. 10)

Statistic	National Rank	Conference Rank	Value	National Leader	Value	Conference Leader	Value
Assist/Turnover Ratio (349 ranked)	81	7	1.07	Kansas St.	2.82	Missouri	1.57
Assists Per Game (260 ranked)	90	9	15.0	Lamar University	25.0	Ole Miss	22.0
Bench Points Per Game (347 ranked)	134	9	18.0	UMES	40.0	South Carolina	37.5
Blocks Per Game (205 ranked)	57	3	4.5	East Carolina Elon	10.0 10.0	South Carolina	9.0
Field Goal Percentage (260 ranked)	131	8	43.4	Vermont	56.7	South Carolina	50.9
Field Goal Percentage Defense (350 ranked)	164	5	40.3	Missouri St.	20.8	South Carolina	28.1
Fouls Per Game (260 ranked)	96	6	15.0	Butler	4.0	South Carolina Vanderbilt	13.0 13.0
Free Throw Attempts Per Game (350 ranked)	80	3	20.00	N.C. Central	41.50	Auburn	22.50
Free Throw Percentage (250 ranked)	240	12	67.5	6 teams tied	100.0	Ole Miss	92.6
Free Throws Made Per Game (348 ranked)	109	6	13.50	N.C. Central	32.00	Auburn	15.50
Rebound Margin (350 ranked)	146	9	2.0	Gonzaga	23.0	Ole Miss	13.0
Rebounds (Defensive) Per Game (350 ranked)	55	4	29.0	Texas Southern	43.0	South Carolina	38.0
Rebounds (Offensive) Per Game (349 ranked)	133	8	11.5	Grambling	34.0	Tennessee	18.0
Rebounds Per Game (349 ranked)	70	6	40.50	Texas Southern	58.00	LSU	45.00
Scoring Defense (350 ranked)	259	8	72.5	Missouri St.	37.0	South Carolina	49.5
Scoring Margin (349 ranked)	112	6	7.5	FGCU	38.5	South Carolina	29.0
Scoring Offense (350 ranked)	26	4	80.0	FGCU	90.5	Tennessee	90.0
Steals Per Game (350 ranked)	168	9	7.5	Southern U.	16.5	Georgia Tennessee Texas	10.5 10.5 10.5
Three Point Attempts Per Game (260 ranked)	21	3	27.5	California Baptist	34.0	Tennessee	32.5
Three Point Percentage (349 ranked)	75	3	38.2	California Baptist	55.9	Florida	44.1
Three Point Percentage Defense (349 ranked)	200	11	33.3	Princeton	6.7	South Carolina	16.7
Three Pointers Per Game (341 ranked)	11	2	10.5	California Baptist	19.0	Tennessee	11.5
Turnover Margin (350 ranked)	155	6	1.00	Ablene Christian	17.00	Texas	10.50
Turnovers Forced Per Game (350 ranked)	201	9	15.00	Ablene Christian	31.00	Texas	21.00
Turnovers Per Game (350 ranked)	107	6	14.0	Bucknell	6.5	Georgia Missouri Texas	10.5 10.5 10.5
Winning Percentage (226 ranked)	1	1	100.0	121 teams tied	100.0	4 teams tied	100.0

## 2024-25 NCAA INDIVIDUAL RANKING SUMMARIES (AS OF Jan. 10)

Statistic	Player	National Rank	Conference Rank	Value	National Leader	Value	Conference Leader	Value
Assist/Turnover Ratio (245 ranked)	Eniya Russell	244	18	1.71	Kaitlyn Flanagan, Holy Cross	13.00	Kennedy Todd-Williams, Ole Miss	11.00
Assists (130 ranked)	Eniya Russell	29	3	12	Loukia Aliana, Saint Peter's Katie Dinwiddie, Drake	19 19	Georgia Amoore, Kentucky	15
Assists Per Game (157 ranked)	Eniya Russell	34	3	6.0	Loukia Aliana, Saint Peter's Katie Dinwiddie, Drake	9.5 9.5	Georgia Amoore, Kentucky	7.5
Blocks (86 ranked)					Amaya Staton, Wright St.	10	Sania Feagin, South Carolina	8
Blocks Per Game (207 ranked)	Jerkala Jordan Debreasha Powe Chandler Probst	207 207 207	8 8 8	1.00 1.00 1.00	Trista Hull, Portland	6.00	Sania Feagin, South Carolina	4.00
Double Doubles (20 ranked)	Madina Okot	20	1	1	19 players tied	2	12 players tied	1
Field Goal Attempts (124 ranked)					Gracie Larkins, South Dakota	54	Trinity Turner, Georgia	41
Field Goal Percentage (248 ranked)	Madina Okot	111	5	53.8	Sarah Linthicum, Missouri St. Alma Oltmann, Brown Ava Leroux, Elon	100.0 100.0 100.0	Mar'haun Bostic, Auburn	71.4
Field Goals (125 ranked)	Jerkala Jordan	125	8	13	Gracie Larkins, South Dakota	32	Izzy Higginbottom, Arkansas	21
Free Throw Attempts (131 ranked)	Jerkala Jordan Eniya Russell	131 131	5 5	11 11	Kyla Bryant, N.C. Central	31	Izzy Higginbottom, Arkansas	18
Free Throw Percentage (249 ranked)					130 players tied	100.0	5 players tied	100.0
Free Throws (106 ranked)					Kyla Bryant, N.C. Central	28	Izzy Higginbottom, Arkansas	15
Minutes Per Game (150 ranked)					Aysla Hinton, N.C. Central Taleyah Jones, Oral Roberts	45.00 45.00	Aneesh Morrow, LSU	38.11
Points (181 ranked)	Jerkala Jordan Eniya Russell	140 181	10 13	35 30	Gracie Larkins, South Dakota	79	Izzy Higginbottom, Arkansas	62
Points Per Game (234 ranked)	Jerkala Jordan Eniya Russell	183 234	14 17	17.5 16.5	Gracie Larkins, South Dakota	39.5	Izzy Higginbottom, Arkansas	31.0
Rebounds (144 ranked)	Madina Okot	31	1	22	Zey Dyer, Troy	33	Madina Okot, Mississippi St. Kyla Oldacre, Texas	22 22
Rebounds (Defensive) Per Game (25 ranked)					Aneesh Morrow, LSU Charlotte O'Keefe, UTRGV Maravia Shavers, Saint Louis	13.0 13.0 13.0	Aneesh Morrow, LSU	13.0
Rebounds (Offensive) Per Game (20 ranked)					Kyla Oldacre, Texas	8.5	Kyla Oldacre, Texas	8.5
Rebounds Per Game (248 ranked)	Madina Okot	44	2	11.0	Aneesh Morrow, LSU	21.0	Aneesh Morrow, LSU	21.0
Steals (90 ranked)	Denim DeShields	90	5	5	Lashae Dwyer, St. John's (NY) Megan McConnell, Duquesne Ja'Naiya Quinley, West Virginia	11 11 11	Mar'haun Bostic, Auburn Nyah Wilson, Missouri	7 7
Steals Per Game (242 ranked)	Denim DeShields Jerkala Jordan	134 242	5 13	2.50 2.00	Jayde McInabb, Air Force	6.00	Mar'haun Bostic, Auburn Nyah Wilson, Missouri	3.50 3.50
Three Point Attempts (142 ranked)	Debreasha Powe Eniya Russell	45 100	3 4	15 13	Natalie Pasco, Boise St.	22	Aaliyah Nye, Alabama	19
Three Point Percentage (242 ranked)	Destiney McPhaul Eniya Russell	134 197	6 10	50.0 46.2	6 players tied	100.0	Ashton Judd, Missouri	60.0
Three Pointers (113 ranked)	Eniya Russell Debreasha Powe	57 113	5 9	6 5	Morgan Maly, Crighton	12	Dacia Lawrence, Kentucky Aaliyah Nye, Alabama	8 8
Three Pointers Per Game (228 ranked)	Eniya Russell Debreasha Powe Destiney McPhaul	71 144 228	5 9 13	3.00 2.50 2.00	Khloe Lemon, California Baptist	11.00	Dacia Lawrence, Kentucky Aaliyah Nye, Alabama	4.00 4.00
Triple Doubles (1 ranked)					Liv McGill, Florida	1	Liv McGill, Florida	1

2024-25 POINTS - REBOUNDS - ASSISTS STATISTICS

Opponent	Date	Score		0	1	2	3	4	5	6	8	14	15	21
				DESHIELDS,	MCPHAUL,DE	JORDAN,JER	WARD,TERRE	RUSSELL,EN	PRATER,CHA	EDWARDS,SH	CARRIERE,A	THOMAS,KAY	OKOT,MADIN	POWE,DEBRE
Memphis	11/07/2024	100-56	W	9-1-2	11-4-3	2-6-3	0-1-0	26-3-1	9-9-1	4-0-0	2-2-0	2-1-1	14-17-0	16-7-4
Alcorn	11/10/2024	73-45	W	5-1-2	15-2-2	20-7-4	DNP	8-10-2	5-7-0	0-0-0	DNP	5-2-0	1-6-0	9-3-2
Alabama St.	11/13/2024	83-29	W	0-2-4	7-3-0	5-8-2	14-8-1	16-1-8	3-1-2	0-0-1	0-0-0	1-0-0	17-12-1	14-6-2
Chattanooga	11/17/2024	69-44	W	10-3-3	4-1-1	12-8-2	0-1-0	19-7-4	0-3-2	DNP	0-0-0	4-2-1	12-6-0	8-2-0
Mercer	11/20/2024	81-44	W	3-1-5	8-4-2	15-11-5	4-3-0	8-6-6	3-3-3	0-1-2	0-0-0	4-0-0	15-8-2	13-5-1
vs Jacksonville	11/24/2024	80-35	W	2-2-4	6-4-4	12-10-2	9-7-0	12-3-3	1-3-1	0-0-0	0-0-0	4-4-0	11-7-0	6-5-2
vs Utah	11/28/2024	66-62	W	6-2-6	0-2-3	9-2-3	0-0-0	13-4-4	4-6-0	DNP	DNP	2-1-0	15-8-0	13-4-0
vs South Fla.	11/29/2024	59-52	W	4-1-5	3-0-1	20-6-2	0-0-0	10-7-3	0-2-0	DNP	DNP	3-3-0	6-5-0	7-2-0
at Georgia Tech	12/04/2024	75-78	L	5-3-3	DNP	25-5-2	DNP	18-9-9	10-6-3	DNP	DNP	2-0-0	6-5-0	9-6-0
at Chicago St.	12/08/2024	102-42	W	4-1-7	DNP	21-5-3	DNP	17-5-5	14-5-4	8-2-0	DNP	4-3-0	18-11-0	8-1-4
vs Belmont	12/14/2024	73-70	W	7-4-1	13-2-2	24-15-1	0-0-0	11-3-3	0-1-0	DNP	DNP	0-0-0	11-15-0	5-2-1
at ULM	12/17/2024	78-70	W	3-0-6	3-3-5	23-4-2	2-2-0	2-2-1	6-3-2	DNP	DNP	5-1-0	15-14-2	13-1-2
at UMES	12/20/2024	70-52	W	8-2-1	6-4-3	6-4-4	4-1-1	16-10-6	4-3-3	0-0-0	DNP	0-0-0	26-7-0	DNP
South Carolina St.	12/29/2024	95-47	W	8-2-9	14-4-4	10-4-3	12-4-0	11-0-6	14-8-0	0-1-2	4-0-0	4-3-0	16-6-2	DNP
at Kentucky	01/02/2025	69-91	L	5-1-3	10-6-6	17-5-0	2-2-0	13-6-2	5-4-1	DNP	DNP	0-2-1	4-2-0	0-1-0
South Carolina	01/05/2025	68-95	L	2-2-3	14-3-2	24-6-0	2-1-0	12-4-1	2-2-1	0-0-0	DNP	0-0-0	4-8-0	3-2-1
Oklahoma	01/09/2025	81-77	W	9-4-2	10-1-1	24-6-3	DNP	12-4-3	2-3-0	DNP	DNP	6-3-0	6-10-1	8-3-1
at Georgia	01/12/2025	79-68	W	5-4-2	6-2-2	11-7-1	DNP	21-6-9	8-3-2	DNP	DNP	0-1-0	19-12-0	9-1-0

Opponent	Date	Score		24
Memphis	11/07/2024	100-56	W	5-8-0
Alcorn	11/10/2024	73-45	W	5-2-0
Alabama St.	11/13/2024	83-29	W	6-5-1
Chattanooga	11/17/2024	69-44	W	0-1-0
Mercer	11/20/2024	81-44	W	8-3-0
vs Jacksonville	11/24/2024	80-35	W	17-7-1
vs Utah	11/28/2024	66-62	W	4-5-2
vs South Fla.	11/29/2024	59-52	W	6-8-0
at Georgia Tech	12/04/2024	75-78	L	0-0-0
at Chicago St.	12/08/2024	102-42	W	8-11-2
vs Belmont	12/14/2024	73-70	W	2-2-0
at ULM	12/17/2024	78-70	W	6-6-0
at UMES	12/20/2024	70-52	W	0-1-1
South Carolina St.	12/29/2024	95-47	W	2-1-1
at Kentucky	01/02/2025	69-91	L	13-5-0
South Carolina	01/05/2025	68-95	L	5-1-0
Oklahoma	01/09/2025	81-77	W	4-4-2
at Georgia	01/12/2025	79-68	W	0-4-1

2024-25 EXTENDED TEAM BOX SCORE STATISTICS

No.	Player	Total				3-Point		F-Throw		Rebounds																	
		GP-GS	MIN	AVG	FG-FGA	FG%	3FG-3FGA	3FG%	FT-FTA	FT%	OFF	DEF	TOT	AVG	PF	DQ	A	A/G	TO	TO/G	A/TO	BLK	BLK/G	STL	STL/G	PTS	AVG
2	JORDAN, Jerkaila	18-18	531:19	29.5	111-260	.427	19-73	.260	39-55	.709	32	87	119	6.6	32	0	42	2.33	29	1.61	1.45	18	1.00	29	1.61	280	15.6
4	RUSSELL, Eniya	18-17	494:59	27.5	96-205	.468	23-75	.307	30-49	.612	15	75	90	5.0	36	0	76	4.22	59	3.28	1.29	4	0.22	13	0.72	245	13.6
15	OKOT, Madina	18-18	387:12	21.5	95-137	.693	0-0	.000	26-42	.619	63	96	159	8.8	46	1	8	0.44	48	2.67	0.17	16	0.89	17	0.94	216	12.0
21	POWE, Debreasha	16-16	471:27	29.5	49-115	.426	35-81	.432	8-11	.727	12	39	51	3.2	23	0	20	1.25	13	0.81	1.54	13	0.81	17	1.06	141	8.8
1	MCPHAUL, Destiney	16-1	369:59	23.1	44-89	.494	16-38	.421	26-34	.765	3	42	45	2.8	31	1	41	2.56	26	1.63	1.58	4	0.25	19	1.19	130	8.1
0	DESHIELDS, Denim	18-18	489:43	27.2	28-80	.350	13-42	.310	26-30	.867	11	25	36	2.0	31	0	68	3.78	51	2.83	1.33	2	0.11	24	1.33	95	5.3
24	MONTAGUE, Qunirah	18-0	223:57	12.4	40-77	.519	0-8	.000	11-19	.579	28	46	74	4.1	19	0	11	0.61	12	0.67	0.92	5	0.28	10	0.56	91	5.1
5	PRATER, Chandler	18-2	329:38	18.3	31-80	.388	12-32	.375	16-20	.800	14	58	72	4.0	28	1	25	1.39	33	1.83	0.76	7	0.39	12	0.67	90	5.0
3	WARD, Terren	13-0	112:54	8.7	16-38	.421	3-15	.200	14-17	.824	10	20	30	2.3	11	0	2	0.15	6	0.46	0.33	4	0.31	3	0.23	49	3.8
14	THOMAS, Kayla	18-0	135:37	7.5	18-29	.621	0-0	.000	10-14	.714	19	7	26	1.4	12	0	3	0.17	4	0.22	0.75	7	0.39	1	0.06	46	2.6
6	EDWARDS, Shakirah	9-0	42:33	4.7	4-10	.400	2-6	.333	2-2	1.000	1	3	4	0.4	3	0	5	0.56	5	0.56	1.00	3	0.33	2	0.22	12	1.3
8	CARRIERE, Anaisha	6-0	10:38	1.8	2-6	.333	1-4	.250	1-3	.333	2	0	2	0.3	1	0	0	0.00	1	0.17	0.00	0	0.00	0	0.00	6	1.0
Total		18	3600		534-1126	.474	124-374	.332	209-296	.706	232	524	756	42.0	273	3	301	16.72	287	15.94	1.05	83	4.61	147	8.17	1401	77.8
Opponents		18	3600		370-1048	.353	122-422	.289	195-260	.750	171	398	569	31.6	314	5	216	12.00	314	17.44	0.69	38	2.11	133	7.39	1057	58.7

Score by Periods

Team	1st	2nd	3rd	4th	OT	TOT
Mississippi St.	364	327	350	360	0	1401
Opponents	242	255	251	309	0	1057

2024-25 GAME-BY-GAME TEAM STATISTICS

	W/L	REC	1ST	2ND	3RD	4TH	OT	PTS	MAR	FG-FGA	FG%	3FG-3FGA	3FG%	FT-FTA	FT%	O-D-REB	MAR	PF	AST	TO	STL	BLK	ATT
MISSISSIPPI STATE	W, 100-56	1-0	23	13	34	30		100	+44	37-73	50.7	8-24	33.3	18-25	72.0	23-38-61	+28	19	15	13	7	9	4,971
Memphis 11/7			13	12	19	12		56		19-70	27.1	8-29	27.6	10-17	58.8	17-16-33		23	8	14	4	4	
MISSISSIPPI STATE	W, 73-45	2-0	26	18	22	7		73	+28	26-56	46.4	7-19	36.8	14-19	73.7	11-31-42	+13	15	12	20	11	6	4,504
Alcorn State 11/10			18	5	9	13		45		15-53	28.3	6-19	31.6	9-14	64.3	9-20-29		22	11	21	7	1	
MISSISSIPPI STATE	W, 83-29	3-0	25	18	17	23		83	+54	30-64	46.9	11-28	39.3	12-17	70.6	18-30-48	+19	10	22	17	15	1	6,585
Alabama State 11/13			7	9	1	12		29		11-49	22.4	4-22	18.2	3-5	60.0	9-20-29		16	5	26	7	1	
MISSISSIPPI STATE	W, 69-44	4-0	16	13	22	18		69	+25	23-55	41.8	3-17	17.6	20-21	95.2	12-28-40	+3	14	13	12	7	5	4,037
Chattanooga 11/17			8	16	7	13		44		16-59	27.1	7-29	24.1	5-9	55.6	17-20-37		17	7	19	4	2	
MISSISSIPPI STATE	W, 81-44	5-0	21	17	32	11		81	+37	33-63	52.4	10-22	45.5	5-10	50.0	11-37-48	+21	12	26	16	9	6	4,003
Mercer 11/20			10	8	7	19		44		15-54	27.8	1-17	5.9	13-15	86.7	4-23-27		14	9	16	7	2	
MISSISSIPPI STATE	W, 80-35	6-0	17	15	27	21		80	+45	30-66	45.5	3-23	13.0	17-22	77.3	20-37-57	+30	16	17	14	8	7	1,310
vs. Jacksonville 11/24			9	10	7	9		35		10-53	18.9	1-18	5.6	14-22	63.6	8-19-27		22	7	18	2	0	
MISSISSIPPI STATE	W, 66-62	7-0	26	17	11	12		66	+4	24-52	46.2	7-19	36.8	11-16	68.8	10-28-38	+9	22	18	22	9	3	802
vs. Utah 11/28			11	11	15	25		62		20-55	36.4	8-32	25.0	14-18	77.8	9-20-29		18	12	20	8	1	
MISSISSIPPI STATE	W, 59-52	8-0	13	16	14	16		59	+7	22-57	38.6	2-13	15.4	13-18	72.2	8-27-35	-6	15	11	11	6	4	1,034
vs. South Florida 11/29			16	15	8	13		52		22-60	36.7	4-16	25.0	4-8	50.0	11-30-41		18	16	18	5	4	
MISSISSIPPI STATE	L, 75-78	8-1	18	21	18	18		75	-3	32-59	54.2	7-17	41.2	4-6	66.7	3-35-38	+3	11	17	17	4	3	1,514
at Georgia Tech 12/4			16	18	23	21		78		30-79	38.0	12-38	31.6	6-6	100.0	12-23-35		11	14	6	12	2	
MISSISSIPPI STATE	W, 102-42	9-1	31	32	22	17		102	+60	41-75	54.7	13-30	43.3	7-9	77.8	20-29-49	+23	9	25	17	10	9	235
at Chicago State 12/8			9	8	16	9		42		17-59	28.8	2-23	8.7	6-8	75.0	12-14-26		15	3	23	9	2	
MISSISSIPPI STATE	W, 73-70	10-1	9	15	17	32		73	+3	29-63	46.0	3-19	15.8	12-21	57.1	17-30-47	+21	17	8	19	1	1	3,846
vs. Belmont 12/14			19	10	20	21		70		22-56	39.3	9-29	31.0	17-21	81.0	5-21-26		23	12	12	8	1	
MISSISSIPPI STATE	W, 78-70	11-1	20	18	20	20		78	+8	30-56	53.6	6-15	40.0	12-17	70.6	11-28-39	+9	17	20	20	7	7	1,095
at ULM 12/17			19	18	16	17		70		23-64	35.9	7-23	30.4	17-21	81.0	13-17-30		17	14	14	10	2	
MISSISSIPPI STATE	W, 70-52	12-1	18	19	14	19		70	+18	30-63	47.6	4-22	18.2	6-11	54.5	9-25-34	0	15	19	15	10	5	400
at UMES 12/20			14	15	10	13		52		19-50	38.0	5-17	29.4	9-14	64.3	8-26-34		15	13	25	9	2	
MISSISSIPPI STATE	W, 95-47	13-1	23	30	20	22		95	+48	38-64	59.4	11-25	44.0	8-13	61.5	14-19-33	+17	14	27	16	16	1	4,271
SCSU 12/29			10	13	12	12		47		18-38	47.4	5-11	45.5	6-9	66.7	2-14-16		13	8	28	8	0	
MISSISSIPPI STATE	L, 69-91	13-2	16	19	16	18		69	-22	26-73	35.6	4-15	26.7	13-18	72.2	14-22-36	-4	20	13	10	7	3	4,493
at Kentucky 1/2			25	24	18	24		91		26-55	47.3	18-33	54.5	21-25	84.0	8-32-40		18	23	14	4	10	
MISSISSIPPI STATE	L, 68-95	13-3	22	12	11	23		68	-27	27-58	46.6	4-11	36.4	10-13	76.9	8-22-30	-3	17	8	20	5	4	6,164
South Carolina 1/5			13	29	26	27		95		35-65	53.8	10-21	47.6	15-17	88.2	9-24-33		13	20	9	8	3	
MISSISSIPPI STATE	W, 81-77	14-3	21	12	20	28		81	+4	28-71	39.4	7-26	26.9	18-23	78.3	10-29-39	-5	14	13	11	13	2	4,316
Oklahoma 1/9			11	21	17	28		77		28-62	45.2	8-26	30.8	13-16	81.3	7-37-44		21	20	21	9	1	
MISSISSIPPI STATE	W, 79-68	15-3	19	22	13	25		79	+11	28-58	48.3	14-29	48.3	9-17	52.9	13-29-42	+9	16	17	17	2	7	3,410
at Georgia 1/12			14	13	20	21		68		24-67	35.8	7-19	36.8	13-14	92.9	11-22-33		18	14	9	12	0	

2024-25 GAME-BY-GAME STATISTIC LEADERS

	RESULT	POINTS	REBOUNDS	ASSISTS	STEALS	BLOCKS	MINUTES
Memphis 11/7	100-56 (+44)	26 - Russell	17 - Okot	4 - Powe	3 - McPhaul	3 - Okot, Powe	31 - Powe
Alcorn State 11/10	73-45 (+28)	20 - Jordan	10 - Russell	4 - Jordan	2 - Jordan, Okot, Powe, Prater	2 - Okot, Thomas	35 - Powe
Alabama State 11/13	83-29 (+54)	17 - Okot	12 - Okot	8 - Russell	5 - Okot	1 - Ward	26 - Russell
Chattanooga 11/17	69-44 (+25)	19 - Russell	8 - Jordan	4 - Russell	2 - Jordan, Powe	1 - DeShields, Jordan, Montague, Powe, Ward	33 - Jordan
Mercer 11/20	81-44 (+37)	15 - Jordan, Okot	11 - Jordan	6 - Russell	3 - DeShields, Russell	2 - Okot	25 - Powe
vs. Jacksonville 11/24	80-35 (+45)	17 - Montague	10 - Jordan	4 - DeShields, McPhaul	3 - Jordan	2 - Powe	27 - DeShields, McPhaul, Powe
vs. Utah 11/28	66-62 (+4)	15 - Okot	8 - Okot	6 - DeShields	3 - Powe	2 - Okot	39 - Jordan
vs. South Florida 11/29	59-52 (+7)	20 - Jordan	8 - Montague	5 - DeShields	2 - Montague, Prater	2 - Powe	34 - Jordan
at Georgia Tech 12/4	75-78 (-3)	25 - Jordan	9 - Russell	9 - Russell	2 - Jordan	1 - DeShields, Jordan, Okot	40 - Powe
at Chicago State 12/8	102-42 (+60)	21 - Jordan	11 - Montague, Okot	7 - DeShields	3 - Jordan	5 - Jordan	30 - Jordan
vs. Belmont 12/14	73-70 (+3)	24 - Jordan	15 - Jordan	3 - Russell	1 - Jordan	1 - Jordan	35 - Powe
at ULM 12/17	78-70 (+8)	23 - Jordan	14 - Okot	4 - DeShields	3 - Okot	3 - Jordan	33 - Powe, DeShields
at UMS 12/20	70-52 (+18)	26 - Okot	10 - Russell	6 - Russell	3 - Jordan	2 - McPhaul, Jordan	31 - McPhaul
SCSU 12/29	95-47 (+48)	16 - Okot	8 - Prater	9 - DeShields	5 - McPhaul	1 - Russell	30 - Prater
at Kentucky 1/2	69-91 (-22)	17 - Jordan	6 - Russell, McPhaul	6 - McPhaul	2 - Jordan, McPhaul	2 - Prater	30 - Russell
South Carolina 1/5	68-95 (-27)	24 - Jordan	8 - Okot	3 - DeShields	2 - DeShields, McPhaul	2 - Okot	32 - Jordan
Oklahoma 1/9	81-77 (+4)	24 - Jordan	10 - Okot	3 - Jordan, Russell	5 - DeShields	1 - Jordan, McPhaul	35 - Jordan
at Georgia 1/12	79-68 (+11)	21 - Russell	12 - Okot	9 - Russell	2 - Montague	2 - Powe, Prater	38 - Russell

2024-25 GAMES LED IN

POINTS	REBOUNDS	ASSISTS	STEALS	BLOCKS	MINUTES
Jordan .....10 (7-3)	Okot.....8 (7-1)	Russell .....8 (7-1)	Jordan .....8 (6-2)	Jordan .....7 (6-1)	Powe.....6 (5-1)
Okot.....5 (5-0)	Jordan .....4 (4-0)	DeShields.....7 (6-1)	McPhaul .....4 (2-2)	Okot.....6 (4-2)	Jordan .....6 (5-1)
Russell .....3 (3-0)	Russell .....4 (2-2)	McPhaul .....2 (1-1)	Powe.....3 (3-0)	Powe.....5 (5-0)	Russell .....3 (2-1)
Montague.....1 (1-0)	Montague.....2 (2-0)	Jordan .....2 (2-0)	Okot.....3 (3-0)	DeShields.....2 (1-1)	McPhaul .....2 (2-0)
	Prater .....1 (1-0)	Powe.....1 (1-0)	DeShields.....3 (2-1)	Ward.....2 (2-0)	DeShields.....1 (1-0)
	McPhaul .....1 (0-1)		Prater .....2 (2-0)	McPhaul .....2 (2-0)	Prater .....1 (1-0)
			Montague.....2 (2-0)	Prater .....2 (1-1)	
			Russell .....1 (1-0)	Montague.....1 (1-0)	
				Thomas.....1 (1-0)	
				Russell .....1 (1-0)	

2024-25 PLUS/MINUS RATIO BREAKDOWN

	RESULT	DESHIELDS	MCPHAUL	JORDAN	WARD	RUSSELL	PRATER	EDWARDS	CARRIERE	OKOT	THOMAS	MONTAGUE	POWE
Memphis 11/7	100-56 (+44)	+29	+20	+12	+4	+30	+21	+11	+4	+18	+12	+23	+36
Alcorn State 11/10	73-45 (+28)	+21	+18	+20	-	+15	+13	+2	-	0	+21	+11	+19
Alabama State 11/13	83-29 (+54)	+50	+9	+37	+10	+54	+5	+1	-3	+44	+9	+1	+53
Chattanooga 11/17	69-44 (+25)	+21	+4	+27	-5	+22	0	-	0	+19	+4	+2	+31
Mercer 11/20	81-44 (+37)	+38	+6	+40	-7	+29	+11	-4	-6	+36	-10	+13	+39
vs. Jacksonville 11/24	80-35 (+45)	+30	+29	+34	+9	+27	+1	+11	+2	+20	+9	+23	+30
vs. Utah 11/28	66-62 (+4)	+3	+3	0	-1	+2	+6	-	-	+1	+3	0	+3
vs. South Florida 11/29	59-52 (+7)	+1	+9	+2	-2	+8	+1	-	-	-3	0	+10	+9
at Georgia Tech 12/4	75-78 (-3)	-6	-	-2	-	+9	-6	-	-	0	-5	-2	-3
at Chicago State 12/8	102-42 (+60)	+39	-	+55	-	+54	+30	+10	-	+31	+20	+23	+38
vs. Belmont 12/14	73-70 (+3)	0	+5	+12	-6	+11	-18	-	-	+7	-1	-5	+10
at ULM 12/17	78-70 (+8)	+8	+8	+7	+1	-2	-3	-	-	+9	-1	0	+13
at UMES 12/20	70-52 (+18)	+25	+14	+10	+5	+10	+8	0	-	+12	+2	+4	-
SCSU 12/29	95-47 (+48)	+33	+32	+31	+22	+27	+36	+6	+5	+22	+12	+14	-
at Kentucky 1/2	69-91 (-22)	-7	-11	-17	-5	-26	+2	-	-	-10	-7	-5	-24
South Carolina 1/5	68-95 (-27)	-11	-22	-31	-2	-21	-14	0	-	-12	-5	-10	-7
Oklahoma 1/9	81-77 (+4)	-3	+7	+5	-	+3	+6	-	-	+8	0	-6	0
at Georgia 1/12	79-68 (+11)	-3	+16	+6	-	+15	+2	-	-	-1	-2	+14	+8
TOTALS		+268	+147	+248	+23	+267	+101	+37	+2	+201	+61	+110	+255
GAMES LED IN		2 (2-0)	1 (1-0)	4 (4-0)		2 (1-1)	3 (2-1)	1 (0-1)		1 (1-0)	1 (1-0)	1 (1-0)	3 (3-0)

2024-25 LEAD BREAKDOWN

	FIRST HALF			SECOND HALF/OT			FINAL			LARGEST		TIMES TIED	LEAD CHANGES	LED	TIME		BEST RUN
	MSU	OPP	MAR	MSU	OPP	MAR	MSU	OPP	MAR	LEAD	DEFICIT				TRAILED	TIED	
Memphis 11/7	36	25	+11	64	31	+33	100	56	+44	44 (4th, 0:08)	-	-	-	38:43	-	1:17	10 (4th, 5:56)
Alcorn State 11/10	44	23	+21	29	22	+7	73	45	+28	35 (4th, 8:21)	3 (1st, 8:54)	1	3	34:53	3:28	1:39	16 (2nd, 2:32)
Alabama State 11/13	43	16	+27	40	13	+27	83	29	+54	57 (4th, 4:43)	-	-	-	39:23	0:37	-	19 (4th, 6:46)
Chattanooga 11/17	29	24	+5	40	20	+20	69	44	+25	27 (4th, 2:37)	3 (1st, 8:41)	3	3	35:18	2:16	2:26	19 (2nd, 5:55)
Mercer 11/20	38	18	+20	43	26	+17	81	44	+37	45 (3rd, 0:10)	-	-	-	39:05	-	0:55	12 (3rd, 6:16)
vs. Jacksonville 11/24	32	19	+13	48	16	+32	80	35	+45	45 (4th, 0:25)	-	-	-	38:18	-	1:42	9 (3rd, 7:30)
vs. Utah 11/28	43	22	+21	23	40	-17	66	62	+4	24 (3rd, 7:09)	5 (1st, 9:04)	-	3	36:02	3:29	0:29	15 (4th, 1:23)
vs. South Florida 11/29	29	31	-2	30	21	+9	59	52	+7	7 (4th, 3:27)	6 (2nd, 9:11)	9	4	15:00	18:47	6:13	8 (3rd, 2:54)
at Georgia Tech 12/4	39	34	+5	36	44	-8	75	78	-3	7 (1st, 6:48)	5 (3rd, 4:33)	5	17	24:38	10:55	4:27	7 (1st, 6:48)
at Chicago State 12/8	63	17	+46	39	25	+14	102	42	+60	62 (4th, 3:39)	-	-	-	39:46	-	0:14	18 (2nd, 0:00)
vs. Belmont 12/14	24	29	-5	49	41	+8	73	70	+3	7 (4th, 2:38)	11 (3rd, 2:12)	6	4	9:09	28:28	2:23	10 (4th, 7:39)
at ULM 12/17	38	37	+1	40	33	+7	78	70	+8	12 (3rd, 3:48)	1 (1st, 0:52)	5	6	34:58	1:12	3:50	8 (2nd, 2:18)
at UMES 12/20	37	29	+8	33	23	+10	70	52	+18	20 (4th, 1:41)	-	0	0	38:58	-	1:02	9 (1st, 4:25)
SCSU 12/29	53	23	+30	42	24	18	85	47	+48	48 (4th, 0:01)	2 (1st, 9:19)	1	1	38:09	00:25	1:26	10 (4th, 6:56)
at Kentucky 1/2	35	49	-14	34	42	-7	69	91	-22	-	25 (3rd, 6:29)	0	0	0:00	39:34	0:26	7 (3rd, 5:05)
South Carolina	34	42	-8	34	53	-19	68	95	-27	11 (2nd, 6:48)	29 (4th, 0:53)	1	6	14:14	23:29	3:27	6 (1st, 5:28)
Oklahoma 1/9	33	32	+1	48	45	+3	81	77	+4	14 (2nd, 6:59)	4 (1st, 7:03)	8	11	26:03	11:09	3:48	9 (4th, 9:45)
at Georgia 1/12	41	27	+14	38	41	-3	79	68	+11	15 (2nd, 1:02)	3 (1st, 4:25)	1	4	35:59	3:13	0:48	14 (2nd, 1:02)

2024-25 STARTING LINEUP BREAKDOWNS

STARTING LINEUPS BY GAME

Memphis 11/7	DeShields	Jordan	Russell	Powe	Okot
Alcorn State 11/10	DeShields	Jordan	Russell	Powe	Okot
Alabama State 11/13	DeShields	Jordan	Russell	Powe	Okot
Chattanooga 11/17	DeShields	Jordan	Russell	Powe	Okot
Mercer 11/20	DeShields	Jordan	Russell	Powe	Okot
vs. Jacksonville 11/24	DeShields	Jordan	Russell	Powe	Okot
vs. Utah 11/28	DeShields	Jordan	Russell	Powe	Okot
vs. South Florida 11/29	DeShields	Jordan	Russell	Powe	Okot
at Georgia Tech 12/4	DeShields	Jordan	Russell	Powe	Okot
at Chicago State 12/8	DeShields	Jordan	Russell	Powe	Okot
vs. Belmont 12/14	DeShields	Jordan	Russell	Powe	Okot
at ULM 12/17	DeShields	Jordan	Russell	Powe	Okot
at UMES 12/20	DeShields	McPhaul	Jordan	Prater	Okot
SCSU 12/29	DeShields	Jordan	Russell	Prater	Okot
at Kentucky 1/2	DeShields	Jordan	Russell	Powe	Okot
South Carolina 1/5	DeShields	Jordan	Russell	Powe	Okot
Oklahoma 1/9	DeShields	Jordan	Russell	Powe	Okot
at Georgia 1/12	DeShields	Jordan	Russell	Powe	Okot

STARTING LINEUPS WIN/LOSS

13-3	DeShields	Jordan	Russell	Powe	Okot
1-0	DeShields	McPhaul	Jordan	Prater	Okot
1-0	DeShields	Jordan	Russell	Prater	Okot

STARTERS/BENCH POINTS PRODUCTION

	MISSISSIPPI STATE		OPPONENT	
	STARTERS	BENCH	STARTERS	BENCH
Memphis 11/7	67	33	44	12
Alcorn State 11/10	43	30	24	21
Alabama State 11/13	52	31	5	24
Chattanooga 11/17	61	8	34	10
Mercer 11/20	54	27	38	6
vs. Jacksonville 11/24	43	37	23	12
vs. Utah 11/28	56	10	50	12
vs. South Florida 11/29	48	11	41	11
at Georgia Tech 12/4	63	12	48	30
at Chicago State 12/8	68	34	26	16
vs. Belmont 12/14	58	15	58	12
at ULM 12/17	56	22	44	26
at UMES 12/20	50	20	41	11
SCSU 12/29	59	36	21	26
at Kentucky 1/2	39	30	86	5
South Carolina 1/5	45	23	54	41
Oklahoma 1/9	59	22	53	24
at Georgia 1/12	65	14	56	12
TOTALS	986	415	746	311
AVERAGES	54.8	23.1	41.4	17.3

2024-25 MISCELLANEOUS STATISTICS

JUMP BALLS WON

Mississippi State	15 (13-2)
Opponents	3 (2-1)
Overtime	

SCORING SUMMARY

ALL GAMES

	1ST	2ND	3RD	4TH	OT	TOTAL
Mississippi State	364 (+122)	327 (+72)	350 (+99)	360 (+51)		1,401 (+344)
Opponents	242	255	251	309		1,057

SEC GAMES

	1ST	2ND	3RD	4TH	OT	TOTAL
Mississippi State	78 (+15)	65 (-22)	60 (-21)	94 (-6)		297 (-34)
Opponents	63	87	81	100		331

WIN/LOSS MARGIN

	1	2	3	4	5	6	7	8	9	10-14	15-19	20+
Wins	-	-	1	1	-	-	-	1	-	1	1	10
Losses	-	-	1	-	-	-	-	-	-	-	-	2

LEADS AND DEFICITS

Largest Lead After First Quarter	22 (31-9), at Chicago State, 12/8/24
Largest Halftime Lead	46 (63-17), at Chicago State, 12/8/24
Largest Halftime Lead Blown	5 (39-34), at Georgia Tech, 12/4/24
Largest Halftime Deficit	14, (35-49), at Kentucky, 1/2/25
Largest Halftime Deficit Overcome	5, (24-29), vs. Belmont, 12/14/24
Largest 1st Half Lead	46 (63-17), at Chicago State, 12/8/24
Largest 1st Half Lead Blown	7 (7-0, 35-28, 39-32), at Georgia Tech, 12/4/24
Largest 1st Half Deficit	17, (30-47), at Kentucky, 1/2/25
Largest 1st Half Deficit Overcome	10, (9-19), vs. Belmont, 12/14/24
Largest Lead After Third Quarter	52 (85-33), at Chicago State, 12/8/24
Largest 2nd Half Lead	62 (100-38, 98-36), at Chicago State, 12/8/24
Largest 2nd Half Lead Blown	3 (42-39, 62-59), at Georgia Tech, 12/4/24
Largest 2nd Half Deficit	25, (37-62), at Kentucky, 1/2/25
Largest 2nd Half Deficit Overcome	11, (37-48), vs. Belmont, 12/14/24
Largest Overall Lead	62 (100-38, 98-36), at Chicago State, 12/8/24
Largest Overall Lead Blown	7 (7-0, 35-28, 39-32), at Georgia Tech, 12/4/24
Largest Overall Deficit	29, (66-95), South Carolina, 1/5/25
Largest Overall Deficit Overcome	11, (37-48), vs. Belmont, 12/14/24
Largest Margin of Victory	60 (102-42), at Chicago State, 12/8/24

HOME/ROAD/NEUTRAL SPLITS

Field Goal% / Opp. Field Goal% At Home	48.0 (242-504) / 34.9 (157-450)
Field Goal% / Opp. Field Goal% On The Road	48.7 (187-384) / 37.2 (139-374)
Field Goal% / Opp. Field Goal% At Neutral Site	44.1 (105-238) / 33.0 (74-224)
Three-Point Field Goal% / Opp. Three-Point Field Goal% At Home	35.5 (61-172) / 28.2 (49-174)
Three-Point Field Goal% / Opp. Three-Point Field Goal% On The Road	37.5 (48-128) / 33.3 (51-153)
Three-Point Field Goal% / Opp. Three-Point Field Goal% At Neutral Site	20.3 (15-74) / 23.2 (22-95)
Free Throw% / Opp Free Throw% At Home	74.5 (105-141) / 72.5 (74-102)
Free Throw% / Opp Free Throw% On The Road	68.0 (51-75) / 81.8 (72-88)
Free Throw% / Opp Free Throw% At Neutral Site	68.8 (53-77) / 71.0 (49-69)
Scoring Average / Opp. Scoring Average At Home	81.3 / 54.6 (+26.7)
Scoring Average / Opp. Scoring Average On The Road	78.8 / 66.8 (+10.0)
Scoring Average / Opp. Scoring Average At Neutral Site	69.5 / 54.8 (+14.8)

ATTENDANCE

	GAMES	RECORD	TOTAL	AVERAGE	HIGHEST
Home	8	7-1	34,535	4,856	6,585
Away	6	4-2	11,147	1,857	4,493
Neutral	4	4-0	6,992	1,748	3,846

MISSISSIPPI STATE QUARTER BREAKDOWN

Most 1st Quarter Points	31, at Chicago State, 12/8/24
Most 2nd Quarter Points	32, at Chicago State, 12/8/24
Most 3rd Quarter Points	34, vs. Memphis, 11/7/24
Most 4th Quarter Points	32, vs. Belmont, 12/14/24
Most Overtime Points	
Fewest 1st Quarter Points	9, vs. Belmont, 12/14/24
Fewest 2nd Quarter Points	12 (2x), South Carolina, 1/5/25, Oklahoma 1/9/25
Fewest 3rd Quarter Points	11, South Carolina, 1/5/25
Fewest 4th Quarter Points	7, vs. Alcorn State, 11/10/24
Fewest Overtime Points	

OPPONENTS QUARTER BREAKDOWN

Most 1st Quarter Points	25, at. Kentucky, 1/2/25
Most 2nd Quarter Points	29, South Carolina, 1/5/25
Most 3rd Quarter Points	26, South Carolina, 1/5/25
Most 4th Quarter Points	28, Oklahoma, 1/9/25
Most Overtime Points	
Fewest 1st Quarter Points	7, vs. Alabama State, 11/13/24
Fewest 2nd Quarter Points	5, vs. Alcorn State, 11/10/24
Fewest 3rd Quarter Points	1, vs. Alabama State, 11/13/24 <b>(PROGRAM RECORD)*</b>
Fewest 4th Quarter Points	9, at Chicago State, 12/8/24, vs. Jacksonville, 11/24/24
Fewest Overtime Points	

*\*denotes program record for lowest amount of points scored in any quarter.*

HALF BREAKDOWN

Most Mississippi State Half Points	64 (34, 30, 2H), vs. Memphis, 11/7/24
Most Mississippi State 1st Half Points	63 (31, 32), at Chicago State, 12/8/24
Most Mississippi State 2nd Half Points	64 (34, 30), vs. Memphis, 11/7/24
Fewest Mississippi State Half Points	23 (11, 12), vs. Utah, 11/28/24
Fewest Mississippi State 1st Half Points	24, (9, 15), vs. Belmont, 12/14/24
Fewest Mississippi State 2nd Half Points	23 (11, 12), vs. Utah, 11/28/24
Most Opponent Half Points	49 (25, 24, 1H), at. Kentucky, 1/2/25
Most Opponent 1st Half Points	49 (25, 24), at. Kentucky, 1/2/25
Most Opponent 2nd Half Points	53 (26, 29),South Carolina, 1/5/25
Fewest Opponent Half Points	13 (1, 12, 2H), vs. Alabama State, 11/13/24
Fewest Opponent 1st Half Points	16 (7, 9), vs. Alabama State, 11/13/24
Fewest Opponent 2nd Half Points	13 (1, 12, 2H), vs. Alabama State, 11/13/24

MISSISSIPPI STATE OFFENSIVE PRODUCTION (FIELD-GOAL PERCENTAGE)

10 FG%	
20 FG%	
30 FG% (3, 2-1)	38.9 at Kentucky (Jan. 2), 38.6 vs. South Florida (Nov. 29), 34.2 vs. Oklahoma (Jan. 9)
40 FG% (9, 9-0)	41.8 vs. Chattanooga (Nov. 17), 41.9 South Carolina (Jan.5), 45.5 vs. Jacksonville (Nov. 24), 46.0 vs. Belmont (Dec. 14), 46.2 vs. Utah (Nov. 28), 46.4 vs. Alcorn State (Nov. 10), 46.9 vs. Alabama State (Nov. 13), 47.6 at UMES (Dec. 20), 48.3 at Georgia (Jan. 12)
50 FG% (6, 5-1)	50.7 vs. Memphis (Nov. 7), 52.4 vs. Mercer (Nov. 20), 54.2 at Georgia Tech (Dec. 4) 54.7 at Chicago State (Dec. 8), 53.6 at ULM (Dec. 17), 59.4 vs. SCSU (Dec. 29)

(TOTAL GAMES, RECORD IN GAMES)

MISSISSIPPI STATE DEFENSIVE PRODUCTION (OPPONENT FIELD-GOAL PERCENTAGE)

10 FG% (1, 1-0).....	18.9 vs. Jacksonville (Nov. 24)
20 FG% (6, 6-0) 22.4 vs. Alabama State (Nov. 13), 27.1 vs. Memphis (Nov. 7), 27.1 vs. Chattanooga (Nov. 17), 27.8 vs. Mercer (Nov. 20), 28.3 vs. Alcorn State (Nov. 10), 28.8 at Chicago State (Dec. 8)	
30 FG% (7, 6-1).....	35.6 at Georgia (Jan. 12),36.4 vs. Utah (Nov. 28), 36.7 vs. South Florida (Nov. 29), 38.0 at Georgia Tech (Dec. 4),39.3 vs. Belmont (Dec. 14), 35.9 at ULM (Dec. 17), 38.0 at UMES (Dec. 20)
40 FG% (2, 2-0).....	47.4 vs. SCSU (Dec. 29), 40.7 vs. Oklahoma (Jan. 9)
50 FG% (2, 0-2).....	51.9 at. Kentucky (Jan. 2), 53.8 vs. South Carolina (Jan.5)

2024-25 SPECIALTY SCORING STATISTICS

	TURNOVERS				PAINT				SECOND CHANCE				FAST BREAKS				BENCH			
	MSU	OPP	MAR	1H/2H	MSU	OPP	MAR	1H/2H	MSU	OPP	MAR	1H/2H	MSU	OPP	MAR	1H/2H	MSU	OPP	MAR	1H/2H
Memphis 11/7	23	4	+19	7/16	46	16	+30	12/34	24	11	+13	8/16	15	11	+4	11/4	33	12	+21	9/24
Alcorn State 11/10	29	9	+20	19/10	30	10	+20	20/10	14	8	+6	8/6	11	1	+10	6/5	30	21	+9	17/13
Alabama State 11/13	36	11	+25	18/18	36	6	+30	14/22	25	9	+16	8/17	12	0	+12	6/6	31	24	+7	13/18
Chattanooga 11/17	19	6	+13	7/12	36	12	+24	12/24	13	21	-8	5/8	7	6	+1	2/5	8	10	-2	6/2
Mercer 11/20	17	12	+5	9/8	44	14	+30	20/24	7	2	+5	2/5	7	13	-6	2/5	27	6	+21	9/18
vs. Jacksonville 11/24	21	12	+9	5/16	50	18	+32	20/30	20	4	+16	10/10	11	1	+10	2/9	37	12	+25	12/25
vs. Utah 11/28	15	24	-9	3/12	28	24	+4	8/20	14	13	+1	2/12	5	5	-	0/5	10	12	-2	7/3
vs. South Florida 11/29	19	4	+15	11/8	38	26	+12	20/18	9	5	+4	7/2	10	5	+5	5/5	12	11	+1	2/10
at Georgia Tech 12/4	2	13	-11	0/2	42	34	+8	26/16	0	9	-9	0/0	11	4	+7	9/2	12	30	-18	6/6
at Chicago State 12/8	32	12	+20	19/13	50	22	+28	26/24	22	9	+13	10/12	16	8	+8	10/6	34	16	+18	19/15
vs. Belmont 12/14	12	16	-4	6/6	46	24	+22	12/34	18	3	+15	10/8	6	11	-5	0/6	15	12	+3	4/11
at ULM 12/17	16	24	-8	10/6	44	24	+20	26/18	11	15	-4	7/4	7	6	+1	2/5	22	26	-4	16/6
at UMES 12/20	20	6	-14	12/8	50	18	+32	24/26	6	3	+3	2/4	9	0	+9	5/4	20	11	+9	9/11
SCSU 12/29	16	28	-12	10/6	42	16	+26	28/14	15	3	+12	13/2	23	6	+17	13/10	36	26	+10	17/19
at Kentucky 1/2	8	15	-4	2/6	42	12	+30	22/20	18	8	+10	9/9	4	2	+2	0/4	30	5	+25	12/18
South Carolina 1/5	6	23	-17	6/0	42	44	-2	22/20	9	11	-2	5/4	6	15	-9	4/2	23	41	-18	6/17
Oklahoma 1/9	25	12	+13	9/16	30	32	-2	12/18	10	11	-1	4/6	14	20	-6	5/9	22	24	-2	7/15
at Georgia 1/12	8	21	-13	6/2	24	20	+4	6/18	9	17	-8	3/6	4	11	-7	0/4	14	12	+2	14/0
TOTALS	324	252	+96	159/165	720	372	+348	330/390	244	162	+82	112/131	178	125	+53	82/96	416	311	+105	185/231
AVERAGES	18.0	14.0	+5.3		40.0	20.7	+19.3		13.6	9.0	+4.6		9.9	6.9	+2.9		23.1	17.3	+5.8	
W/L/T IN EACH STAT	9 (9-0) / 9 (6-3) / 0				16 (14-2) / 2 (1-1) / 0				12 (11-1) / 6 (4-2) / 0				12 (10-2) / 5 (4-1) / 1 (1-0)				12 (11-1) / 6 (4-2) / 0			

## 2024-25 PLAYER PRODUCTION CHARTS

## 0 | JR. | G | 5-5 | DENIM DESHIELDS

	22-23*	23-24*	24-25	CAREER
Double-Double .....	1	1		2
10+ Points .....	19	19	1	39
20+ Points .....	5	7		12
30+ Points .....	1	1		2
3+ 3FG Made .....	4	1		5
5+ Free Throws Made .....	6	7	1	14
5+ Rebounds .....	7	9		16
5+ Assists .....	13	17	6	36
10+ Rebounds .....				
10+ Assists .....	2	2		4
3+ Blocks .....				
3+ Steals .....	2	6	2	10

\* AT UAB (2022-24)

## 1 | R-JR. | G | 5-9 | DESTINEY MCPHAUL

	24-25	CAREER
Double-Double .....		
10+ Points .....	7	7
20+ Points .....		
30+ Points .....		
3+ 3FG Made .....	2	2
5+ Free Throws Made .....	1	1
5+ Rebounds .....	1	1
5+ Assists .....	2	2
10+ Rebounds .....		
10+ Assists .....		
3+ Blocks .....		
3+ Steals .....	3	3

## 2 | GR. | G | 5-10 | JERKAILA JORDAN

	20-21*	21-22	22-23	23-24	24-25	CAREER
Double-Double .....	3	1	7	3		14
10+ Points .....	23	21	20	27	14	105
20+ Points .....	10	6	5	11	8	40
30+ Points .....				1		1
3+ 3FG Made .....	6	5	7	2	2	22
5+ Free Throws Made .....	6	1	3	8	2	20
5+ Rebounds .....	9	16	18	21	14	78
5+ Assists .....	1	1	3	1		6
10+ Rebounds .....	3	2	7	3		15
10+ Assists .....						
3+ Blocks .....	2	1	2	2		7
3+ Steals .....	9	10	14	13	4	50

\* AT TULANE (2020-21)

## 3 | GR. | G/F | 5-11 | TERREN WARD

	20-21*	21-22*	22-23*	23-24*	24-25	CAREER
Double-Double .....	1	6	11	16		34
10+ Points .....	7	17	28	27	2	81
20+ Points .....	2	7	11	21		41
30+ Points .....	2	2	2			6
3+ 3FG Made .....	5	10	9	1		25
5+ Free Throws Made .....	4	6	10	9	2	31
5+ Rebounds .....	9	20	27	27	2	85
5+ Assists .....	2	4	2			8
10+ Rebounds .....	1	6	11	16		34
10+ Assists .....						
3+ Blocks .....	1	2	1			4
3+ Steals .....	3	6	10	6		25

\* AT GEORGIA SOUTHERN (2020-24)

## 4 | GR. | G/F | 6-0 | ENIYA RUSSELL

	20-21*	21-22*	22-23!	23-24!	24-25	CAREER
Double-Double .....				1		1
10+ Points .....	2	2	16	15		35
20+ Points .....			4	2		6
30+ Points .....						
3+ 3FG Made .....			3			3
5+ Free Throws Made .....	1		5			6
5+ Rebounds .....	1	1	10	9		21
5+ Assists .....		2	7			9
10+ Rebounds .....			2			2
10+ Assists .....						
3+ Blocks .....						
3+ Steals .....		1	1			2

! AT KENTUCKY (2022-24), \* AT SOUTH CAROLINA (2020-22)

## 5 | GR. | G/F | 5-10 | CHANDLER PRATER

	20-21*	21-22*	22-23*	23-24!	24-25	CAREER
Double-Double .....			4	1		5
10+ Points .....	3	11	14	3	3	34
20+ Points .....			2			2
30+ Points .....						
3+ 3FG Made .....		1		1		2
5+ Free Throws Made .....	2	3				5
5+ Rebounds .....	1	13	19	3	6	42
5+ Assists .....	1	5	1			7
10+ Rebounds .....		6	1			7
10+ Assists .....						
3+ Blocks .....		2				2
3+ Steals .....	1	2	9	1		13

! AT OKLAHOMA STATE (2023-24), \* AT KANSAS (2020-23)

## 6 | FR. | G | 5-10 | SHAKIRAH EDWARDS

	24-25	CAREER
Double-Double .....		
10+ Points .....		
20+ Points .....		
30+ Points .....		
3+ 3FG Made .....		
5+ Free Throws Made .....		
5+ Rebounds .....		
5+ Assists .....		
10+ Rebounds .....		
10+ Assists .....		
3+ Blocks .....		
3+ Steals .....		

## 8 | FR. | G/F | 6-2 | ANAISHA CARRIERE

	24-25	CAREER
Double-Double .....		
10+ Points .....		
20+ Points .....		
30+ Points .....		
3+ 3FG Made .....		
5+ Free Throws Made .....		
5+ Rebounds .....		
5+ Assists .....		
10+ Rebounds .....		
10+ Assists .....		
3+ Blocks .....		
3+ Steals .....		

2024-25 PLAYER PRODUCTION CHARTS

11 | FR. | F | 6-2 | TAHJ-MONET BLOOM

	24-25	CAREER
Double-Double .....		
10+ Points .....		
20+ Points .....		
30+ Points .....		
3+ 3FG Made.....		
5+ Free Throws Made .....		
5+ Rebounds.....		
5+ Assists.....		
10+ Rebounds.....		
10+ Assists.....		
3+ Blocks .....		
3+ Steals .....		

13 | R-FR. | C | 6-7 | ROCÍO JIMÉNEZ

	24-25	CAREER
Double-Double .....		
10+ Points .....		
20+ Points .....		
30+ Points .....		
3+ 3FG Made.....		
5+ Free Throws Made .....		
5+ Rebounds.....		
5+ Assists.....		
10+ Rebounds.....		
10+ Assists.....		
3+ Blocks .....		
3+ Steals .....		

14 | SR. | F/C | 6-2 | KAYLA THOMAS

	21-22*	22-23*	23-24!	24-25	CAREER
Double-Double .....			1		1
10+ Points .....		7			7
20+ Points .....					
30+ Points .....					
3+ 3FG Made.....					
5+ Free Throws Made .....		1			1
5+ Rebounds.....	1	11			12
5+ Assists.....					
10+ Rebounds.....		1			1
10+ Assists.....					
3+ Blocks .....					
3+ Steals .....					

! AT GEORGIA SOUTHERN (2023-24), \* AT PENN STATE (2021-23)

15 | JR. | C | 6-6 | MADINA OKOT

	24-25	CAREER
Double-Double .....	6	6
10+ Points .....	12	12
20+ Points .....	1	1
30+ Points .....		
3+ 3FG Made.....		
5+ Free Throws Made .....		
5+ Rebounds.....	17	17
5+ Assists.....		
10+ Rebounds.....	7	7
10+ Assists.....		
3+ Blocks .....	1	1
3+ Steals .....	2	2

21 | JR. | G/F | 6-1 | DEBREASHA POWE

	22-23	23-24	24-25	CAREER
Double-Double .....	2			2
10+ Points .....	10	13	5	28
20+ Points .....	1	2		3
30+ Points .....				
3+ 3FG Made.....	3	10	7	20
5+ Free Throws Made .....		1		1
5+ Rebounds.....	19	10	5	34
5+ Assists.....				
10+ Rebounds.....	2			2
10+ Assists.....				
3+ Blocks .....	1	1	1	3
3+ Steals .....	4	2	2	8

24 | SO. | F/C | 6-5 | QUANIRAH MONTAGUE

	23-24	24-25	CAREER
Double-Double .....	1		1
10+ Points .....	1	2	3
20+ Points .....			
30+ Points .....			
3+ 3FG Made.....			
5+ Free Throws Made .....			
5+ Rebounds.....	4	8	12
5+ Assists.....			
10+ Rebounds.....	1	1	2
10+ Assists.....			
3+ Blocks .....	2		2
3+ Steals .....			

## THE LAST TIME

## A MISSISSIPPI STATE TEAM

Won 30 Consecutive Games.....	32, 11/10/17-3/3/18
Won 10 Consecutive Home Games.....	32, 3/17/17-2/10/19
Won 10 Consecutive Road Games.....	14, 12/20/18-1/9/20
Lost Five Consecutive Games.....	5, 2/11/24-2/29/24
Defeated A No. 1 Team.....	vs. No. 1 UConn 66-64, 3/31/17
Defeated A Top-10 Team.....	vs. No. 10/11 Oklahoma 81-77, 1/9/25
Defeated A Top-10 Team At Home.....	vs. No. 10/11 Oklahoma 81-77, 1/9/25
Defeated A Top-25 Team.....	vs. No. 10/11 Oklahoma 81-77, 1/9/25
Defeated A Top-25 Team On The Road.....	at No. 23 Tennessee 72-55, 2/6/20
Overcame A 10-Point Deficit To Win.....	11, vs. Belmont, 12/14/24
Overcame A 10-Point Halftime Deficit To Win.....	11, at Auburn, 2/21/20
Overcame A Five-Point Deficit In Fourth Quarter To Win.....	6, at Kentucky, 2/1/24
Won An Overtime Game.....	at Kentucky, 77-74 (OT), 2/1/24
Lost An Overtime Game.....	at Ole Miss, 71-75 (OT), 2/18/24
Won A Double Overtime Game.....	vs. Tennessee, 91-90 (2OT), 2/6/23
Lost A Double Overtime Game.....	at Kentucky, 90-92 (2OT), 2/12/15
Scored 100 Points.....	102, at Chicago State, 12/8/24
Scored 100 Points In Three-Straight Games.....	4, 11/15/18-11/24/18
Scored 100 Points At Home.....	100, vs. Memphis, 11/7/24
Scored 100 Points On The Road.....	102, at Chicago State, 12/8/24
Scored 100 Points At Neutral Site.....	102, vs. Tulsa, 11/26/23
Scored 90 Points.....	95, vs. South Carolina State, 12/19/24
Scored 90 Points On The Road.....	102, at Chicago State, 12/8/24
Two Players Score 30 Points.....	McCowan (35) and Vivians (30), vs. Oregon, 12/13/17
Three Players Score 20 Points.....	Espinoza-Hunter (24), McCowan (24), Scott (20), vs. Arkansas, 3/10/19
Two Players Score 20 Points.....	Jordan (22) and Rogers (22), vs. Missouri, 3/3/24
Made 50 Field Goals.....	53, vs. Judson College, 2/24/86
Made 40 Field Goals.....	40, at Chicago State, 12/8/24
Attempted 80 Field Goals.....	87, vs. McNeese State, 12/1/21
Attempted 90 Field Goals.....	91 vs. Murray State, 11/15/19
Attempted 100 Field Goals.....	104, vs. Montevallo 11/19/79
Shot 60% from the field.....	62.9, vs. New Orleans 12/2/20
Shot 55% from the field.....	59.4, vs. South Carolina State, 12/29/24
Made 10 Three-Point Field Goals.....	14, at Georgia, 1/12/25
Made 15 Three-Point Field Goals.....	18, vs. Troy, 12/14/20
Attempted 30 Three-Point Field Goals.....	30, at Chicago State, 12/8/24
Shot 55% From Three.....	55.0 (11-20), vs. Missouri, 3/3/24
Shot 60% From Three.....	62.5 (5-8), at Ole Miss, 3/1/20
Shot 65% From Three.....	68.8 (11-16), vs. Old Dominion 12/19/22
Made 25 Free Throws.....	25, vs. Grambling State, 12/4/22
Made 30 Free Throws.....	33, vs. Louisiana Tech, 12/11/14
Attempted 30 Free Throws.....	38, vs. Mississippi Valley State, 12/29/23
Attempted 45 Free Throws.....	46, vs. Louisiana Tech, 12/11/14
Shot 90% From Free Throw Line (Min. 10 Made).....	95 (20-21), vs. Chattanooga, 11/17/24
Had 65 Rebounds.....	69, vs. Southeastern Louisiana, 12/7/14
Had 70 Rebounds.....	70, vs. Alcorn State, 11/6/23
Had 75 Rebounds.....	78, vs. Judson College, 2/24/86
Had 25 Assists.....	27, vs. South Carolina State, 12/29/24
Had 35 Assists.....	37, vs. Memphis, 1/3/80
Had 10 Blocked Shots.....	12, vs. Mississippi Valley State, 12/29/23
Had 15 Steals.....	16, vs. South Carolina State, 12/29/24
Had 20 Steals.....	20, vs. Mississippi Valley State, 11/24/15
Had 30 Steals.....	30, vs. New Orleans, 11/17/13
Had Four Freshmen Start A Single Game.....	4, at Vanderbilt, 1/12/06

## AN OPPONENT

Scored 35 Points Or Less.....	35, vs. Jacksonville, 11/24/24
Scored 30 Points Or Less.....	29, vs. Alabama State, 11/13/24
Shot 60% From The Field.....	61.0%, vs. Florida, 2/11/24
Shot 55% From The Field.....	55.8%, vs. Clemson, 11/24/23
Shot Below 20% From The Field.....	18.9%, vs. Jacksonville, 11/24/24
Made 10 Or Less Field Goals.....	10, vs. Jacksonville, 11/24/24

## A MISSISSIPPI STATE PLAYER

Scored 30 Points.....	36, Jerkaila Jordan at Penn State, 3/28/24
Scored 40 Points.....	40, Rickea Jackson vs. McNeese State, 12/1/21
Scored 45 Points.....	47, Tan White vs. Vanderbilt (2OT), 2/3/05
Scored In Double Figures In 100-Straight Games.....	125, LaToya Thomas, 11/19/99-3/24/03
Scored In Double Figures In 10-Straight Games.....	17, Anastasia Hayes, 12/1/21-2/3/22
Scored 30 Points In Two-Straight Games.....	Tan White, vs. Arkansas, 3/3/05, vs. Auburn, 2/27/05
Scored 20 Points In Five-Straight Games.....	5, Jerkaila Jordan, 11/29/24-12/17/24
Scored 20 Points In 10-Straight Games.....	12, LaToya Thomas, 2/1/01-3/20/01
Had All Five Starters In Double Figures.....	vs. Tulsa, 11/26/23
Had Six Players Scored In Double Figures.....	6, vs. South Carolina State, 12/29/24
Had Five Players Scored In Double Figures In Two-Straight Games.....	2, vs. Murray State, 11/15/19, vs. Troy, 11/18/19
Made 15 Field Goals.....	18, Rickea Jackson vs. McNeese State, 12/1/21
Made 20 Field Goals.....	20, LaToya Thomas vs. Tulsa, 11/17/02
Made 10 Three-Point Field Goals.....	10, Lauren Park-Lane at Colorado State, 12/20/23
Made 10 Free Throws.....	10, Jerkaila Jordan at Penn State, 3/28/24
Made 15 Free Throws.....	18, Jennifer Fambrough vs. Northwestern State, 12/19/98
Had 15 Rebounds.....	15, Madina Okot and Jerkaila Jordan vs. Belmont, 12/14/24
Had 20 Rebounds.....	20, Jessica Carter at Kentucky, 2/22/24
Had 25 Rebounds.....	25, Teaira McCowan vs. Louisville, 3/30/18
Had 10 Rebounds In Five-Straight Games.....	7, Teaira McCowan, 2/28/19-3/24/19
Had Four Players Record 10 Rebounds.....	Barnum, Carter, Montague, Rogers, vs. Mississippi Valley State, 2/29/23
Had 10 Offensive Rebounds.....	11, Jessica Carter vs. Jackson State, 12/14/23
Had 10 Defensive Rebounds.....	11, Jerkaila Jordan, vs. Belmont, 12/14/24
Had 15 Defensive Rebounds.....	16, Jessica Carter vs. Kentucky, 2/22/24
Had 10 Assists.....	10, Darrione Rogers vs. Mississippi Valley State, 11/29/23
Had 15 Assists.....	17, Polly Branch vs. Bryan, 2/1/86
Blocked Five Shots.....	5, Jerkaila Jordan, at Chicago State, 12/8/24
Blocked 10 Shots.....	10, Martha Alwal vs. Jacksonville State, 11/11/11
Had Six Steals.....	6, Miracle Sheppard vs. LSU, 1/29/24
Had Seven Steals.....	7, Miracle Sheppard vs. Kennesaw State, 12/11/23
Had 20 Points And 10 Assists.....	Lauren Park-Lane, 20 points and 10 assists vs. Miami (Fla.), 11/29/23
Had 15 Points And 15 Rebounds.....	Jerkaila Jordan, 24 points and 15 rebounds, vs. Belmont 12/14/24
Had 20 Points And 15 Rebounds.....	Jerkaila Jordan, 24 points and 15 rebounds, vs. Belmont 12/14/24
Had 20 Points And 20 Rebounds.....	Jessika Carter, 20 points and 20 rebounds vs. Kentucky, 2/22/24
Had A Double-Double In Three-Straight Games.....	3, Madina Okot, 12/8/24-12/17/24
Had A Double-Double In Five-Straight Games.....	8, Teaira McCowan, 2/28/19-3/29/19
Had Two Players Record A Double-Double.....	Jordan, Okot vs. Belmont, 12/14/24
Had Three Players Record A Double-Double.....	Barnum, Carter, Montague vs. Mississippi Valley State, 2/29/23
Had 10 Double-Doubles In A Season.....	13, Jessica Carter, 2023-24
Had A Triple-Double.....	Darrione Rogers, 14 points, 12 rebounds, 10 assists vs. Mississippi Valley State, 12/29/23
Had 15 Points, 10 Rebounds and Five Steals.....	Madina Okot, 17 points, 12 rebounds, five steals, vs. Alabama State, 11/13/24
Had 15 Points, 10 Rebounds and Five Assists.....	Eniya Russell, 16 points, 10 rebounds, six assists at UMES, 12/20/24

## MISSISSIPPI STATE WOMEN'S BASKETBALL

## 2024-25 BOX SCORES

1

## MISSISSIPPI STATE 100, MEMPHIS 56

Nov. 7, 2024 | Starkville, Miss. | Humphrey Coliseum | 4,971



Official Basketball Box Score - Final  
Memphis at Mississippi St.  
11/07/24 Humphrey Coliseum, Starkville  
2024-25 Women's Basketball

Game Time: 6:32 PM  
Game Duration: 1:52  
Attendance: 4,971

Officials: Natasha Curry, Leah Lanie, Nic Cappel

Memphis - 56

Record: 1-1

NO. Name	Min	FG	3P	FT	Rebounds	Fouls	TP	AS	TO	ST	Blocks	+/-
		M-A	M-A	M-A	OR DR TOT	PF FD					BS BA	
7 Hannah Riddick	F 34:48	1-14	0-1	1-2	1 4 5	3 2 3	0	2	1	1	3	-36
30 Alasia Smith	F 19:31	3-6	1-2	3-3	3 2 5	3 6 10	1	1	1	1	0	-35
34 Quinzia Fulmore	F 23:55	2-7	0-0	1-3	6 2 8	3 4 5	0	0	0	1	3	-28
1 Tilly Bolser	G 34:24	8-18	4-12	3-3	1 1 2	4 2 23	1	3	0	1	1	-33
11 Tanyuel Welch	G 13:52	1-7	1-3	0-2	0 2 2	0 1 3	1	0	1	0	1	-12
10 Bailey Gilmore	13:25	0-2	0-0	0-0	0 0 0	5 0 0	0	0	0	0	0	-9
3 Elauris Eaton	27:15	2-10	1-6	0-0	1 0 1	1 0 5	1	4	0	0	0	-21
22 Layken Cox	07:52	0-1	0-0	0-0	0 0 0	2 1 0	0	0	0	0	1	-15
23 Raven Sims	19:24	1-2	0-1	2-4	2 2 4	2 3 4	4	4	1	0	0	-17
24 Tamyia Smith	05:34	1-3	1-2	0-0	0 0 0	0 0 3	0	0	0	0	0	-14
Team					3 3 6	0 0	0	0				
Totals		19-70	8-29	10-17	17 16 33	23 19 56	8	14	4	4	9	-44

Technical Fouls: NONE

Shooting By Period	1st FG%	2nd FG%	3rd FG%	4th FG%	GM FG%
	5-17 29.4%	2-5 40.0%	2-9 22.2%	3-12 25.0%	19-70 27.1%
	3-4 75%	2-4 50%	2-9 22.2%	3-12 25.0%	19-70 27.1%
	3-4 75%	2-4 50%	2-9 22.2%	3-12 25.0%	19-70 27.1%
	3-4 75%	2-4 50%	2-9 22.2%	3-12 25.0%	19-70 27.1%
	3-4 75%	2-4 50%	2-9 22.2%	3-12 25.0%	19-70 27.1%

Dead Ball Rebounds: 3, 1

Mississippi St. - 100

Record: 1-0

NO. Name	Min	FG	3P	FT	Rebounds	Fouls	TP	AS	TO	ST	Blocks	+/-
		M-A	M-A	M-A	OR DR TOT	PF FD					BS BA	
15 Madina Okot	C 22:44	5-8	0-0	4-8	6 11 17	3 7 14	0	3	0	3	1	18
0 Denim DeShields	G 27:59	3-5	0-2	3-3	0 1 1	2 3 9	2	1	2	0	0	29
2 Jerkalla Jordan	G 18:22	1-11	0-2	0-0	4 2 6	3 1 2	3	1	0	0	0	12
4 Eniya Russell	G 24:52	10-15	4-8	2-3	1 2 3	1 2 26	1	3	0	0	0	30
21 Debraasha Powe	G 30:41	6-10	4-7	0-0	2 5 7	2 0 16	4	0	1	3	1	36
1 Destiny McPhaul	21:25	4-7	0-2	3-5	0 4 4	0 4 11	3	0	3	0	0	20
3 Terren Ward	04:17	0-1	0-0	0-0	0 1 1	0 1 0	0	1	0	0	0	4
5 Chandler Prater	16:22	3-7	0-1	3-3	3 6 9	5 2 9	1	2	1	1	1	21
24 Quanirah Montague	18:06	2-5	0-1	1-1	2 6 8	2 1 5	0	2	0	0	1	23
14 Kayla Thomas	06:33	0-0	0-0	2-2	1 0 1	1 2 2	0	1	0	1	0	12
6 Shakirah Edwards	06:59	2-3	0-1	0-0	0 0 0	0 0 4	0	0	0	1	1	11
8 Anaisha Carriere	01:40	1-1	0-0	0-0	2 0 2	0 0 0	2	0	0	0	0	4
Team					1 1 2	0 0	0	0				
Totals		37-73	8-24	18-25	23 38 61	19 23 100	15	13	7	9	4	44

Technical Fouls: NONE

Shooting By Period	1st FG%	2nd FG%	3rd FG%	4th FG%	GM FG%
	9-19 47.4%	2-8 25.0%	3-4 75%	1-2 50.0%	15-42 35.7%
	9-19 47.4%	2-8 25.0%	3-4 75%	1-2 50.0%	15-42 35.7%
	9-19 47.4%	2-8 25.0%	3-4 75%	1-2 50.0%	15-42 35.7%
	9-19 47.4%	2-8 25.0%	3-4 75%	1-2 50.0%	15-42 35.7%
	9-19 47.4%	2-8 25.0%	3-4 75%	1-2 50.0%	15-42 35.7%

Dead Ball Rebounds: 3, 0

MEM	MSU
Biggest lead	0 (1st 10:00) 44 (4th 0:08)
Best Scoring Run	3 (1st 7:05) 10 (4th 5:56)
Lead Changes	0
Times Tied	0
Time with Lead	00:00 38:43

Points from Turnovers	MEM	MSU
	4	23
Paint	16	46
Second Chance	11	24
Fast Breaks	11	15
Bench	12	33

Period by Period Scoring	1st	2nd	3rd	4th	TOT
MEM	13	12	19	12	56
MSU	23	13	34	30	100

2

## MISSISSIPPI STATE 73, ALCORN STATE 45

Nov. 10, 2024 | Starkville, Miss. | Humphrey Coliseum | 4,504



Official Basketball Box Score - Final  
Alcorn at Mississippi St.  
11/10/24 Humphrey Coliseum, Starkville  
2024-25 Women's Basketball

Game Time: 4:31 PM  
Game Duration: 1:55  
Attendance: 4,504

Officials: Eric Koch, Demoya Pugh, Adrienne Gilmore-Nichols

Alcorn - 45

Record: 1-2

NO. Name	Min	FG	3P	FT	Rebounds	Fouls	TP	AS	TO	ST	Blocks	+/-
		M-A	M-A	M-A	OR DR TOT	PF FD					BS BA	
2 Nakia Cheatham	F 29:51	4-10	3-6	0-0	0 3 3	3 2 11	0	1	0	0	0	-27
5 Destiny Brown	F 20:36	3-6	0-0	2-2	1 3 4	4 1 8	0	5	0	1	1	-7
1 Ashanti Broussard	G 31:55	0-3	0-1	1-2	0 4 4	3 4 1	2	1	2	0	0	-14
24 Kiarra Henderson	G 25:13	1-8	0-3	2-2	0 4 4	3 2 4	3	2	1	0	0	-7
30 Maya Clayton	G 14:12	0-1	0-0	0-0	0 1 1	0 0 0	1	0	1	0	0	-8
0 ZylNia White	22:10	3-9	0-1	1-4	2 1 3	3 2 7	2	1	0	0	0	-19
20 Sharmayne Finley	07:45	1-6	1-3	1-2	0 0 0	0 1 4	0	1	0	0	0	-16
4 Kallyn Watkins	05:16	1-2	0-0	2-2	1 1 2	1 2 4	0	2	0	0	1	-9
11 Layah Houston	17:42	1-3	1-1	0-0	1 0 1	3 1 3	1	2	1	0	1	-19
10 Dalaysia Hurt-Floyd	07:23	0-1	0-0	0-0	0 0 0	0 0 0	0	1	3	1	0	-9
14 Arene Iyemekpolor	11:14	1-3	1-2	0-0	0 0 0	2 0 3	1	2	1	0	0	-7
15 Jeanee Anderson	06:43	0-1	0-0	0-0	0 0 0	0 0 0	0	0	0	0	0	2
Team					4 3 7	0 0	0	1				
Totals		15-53	6-19	9-14	9 20 29	22 15 45	11	21	7	1	6	-28

Technical Fouls: NONE

Shooting By Period	1st FG%	2nd FG%	3rd FG%	4th FG%	GM FG%
	6-13 46.2%	5-8 62.5%	2-14 14.3%	5-14 35.7%	15-53 28.3%
	6-13 46.2%	5-8 62.5%	2-14 14.3%	5-14 35.7%	15-53 28.3%
	6-13 46.2%	5-8 62.5%	2-14 14.3%	5-14 35.7%	15-53 28.3%
	6-13 46.2%	5-8 62.5%	2-14 14.3%	5-14 35.7%	15-53 28.3%
	6-13 46.2%	5-8 62.5%	2-14 14.3%	5-14 35.7%	15-53 28.3%

Dead Ball Rebounds: 3, 1

Mississippi St. - 73

Record: 2-0

NO. Name	Min	FG	3P	FT	Rebounds	Fouls	TP	AS	TO	ST	Blocks	+/-
		M-A	M-A	M-A	OR DR TOT	PF FD					BS BA	
15 Madina Okot	C 16:45	0-3	0-0	1-2	1 5 6	1 1 1	0	2	2	2	1	0
0 Denim DeShields	G 23:47	2-3	1-1	0-0	1 0 1	1 3 5	2	3	1	0	0	21
2 Jerkalla Jordan	G 27:46	7-18	1-6	5-6	2 5 7	2 6 20	4	2	2	0	0	20
4 Eniya Russell	G 27:48	3-6	0-2	2-4	0 10 10	4 3 8	2	5	1	0	0	15
21 Debraasha Powe	G 35:08	4-9	1-5	0-0	1 2 3	1 0 9	2	1	2	1	0	19
1 Destiny McPhaul	22:15	5-6	3-3	2-2	0 2 2	4 4 15	2	3	0	0	0	18
5 Chandler Prater	18:05	2-5	1-2	0-0	1 6 7	0 1 5	0	2	2	0	0	13
24 Quanirah Montague	14:37	1-2	0-0	3-4	1 1 2	1 3 5	5	0	1	1	0	11
14 Kayla Thomas	11:39	2-4	0-0	1-1	2 0 2	0 1 5	0	0	0	2	0	21
6 Shakirah Edwards	02:10	0-0	0-0	0-0	0 0 0	1 0 0	0	1	0	1	0	2
Team					2 0 2	0 0	0	0				
Totals		26-56	7-19	14-19	11 31 42	15 22 73	12	20	11	6	1	28

Technical Fouls: NONE

Shooting By Period	1st FG%	2nd FG%	3rd FG%	4th FG%	GM FG%
	9-19 47.4%	6-7 85.7%	5-7 71.4%	5-10 50.0%	26-56 46.4%
	9-19 47.4%	6-7 85.7%	5-7 71.4%	5-10 50.0%	26-56 46.4%
	9-19 47.4%	6-7 85.7%	5-7 71.4%	5-10 50.0%	26-56 46.4%
	9-19 47.4%	6-7 85.7%	5-7 71.4%	5-10 50.0%	26-56 46.4%
	9-19 47.4%	6-7 85.7%	5-7 71.4%	5-10 50.0%	26-56 46.4%

Dead Ball Rebounds: 3, 0

ASU	MSU
Biggest lead	3 (1st 8:54) 35 (4th 8:21)
Best Scoring Run	9 (4th 1:47) 16 (2nd 2:32)
Lead Changes	3
Times Tied	1
Time with Lead	03:28 34:53

Points from Turnovers	ASU	MSU
	9	29
Paint	10	30
Second Chance	8	14
Fast Breaks	1	11
Bench	21	30

Period by Period Scoring	1st	2nd	3rd	4th	TOT
ASU	18	5	9	13	45
MSU	26	18	22	7	73

3

## MISSISSIPPI STATE 83, ALABAMA STATE 29

Nov. 13, 2024 | Starkville, Miss. | Humphrey Coliseum | 6,585



Official Basketball Box Score - Final  
Alabama St. at Mississippi St.  
11/13/24 Humphrey Coliseum, Starkville  
2024-25 Women's Basketball

Game Time: 11:02 AM  
Game Duration: 1:40  
Attendance: 6,585

Officials: William L. (Billy) Smith, Denise Brooks, Jody Carrell

Alabama St. - 29

Record: 2-1

NO. Name	Min	FG	3P	FT	Rebounds	Fouls	TP	AS	TO	ST	Blocks	+/-
		M-A	M-A	M-A	OR DR TOT	PF FD					BS BA	
11 Justina Graham	F 15:39	1-5	0-0	0-0	1 2 3	1 0 2	0	2	1	0	0	-30
20 Cordasia Harris	F 08:43	0-0	0-0	1-2	0 4 4	2 2 1	0	1	0	0	0	-18
5 Solangele Akridge	G 31:46	0-9	0-5	0-0	0 1 1	1 4 5	0	3	6	1	0	-46
10 Maryarah Tucker	G 12:02	0-3	0-0	1 3 4	2 1 0	0 2 1	0	2	1	0	0	-16
23 Taylor Smith	G 18:06	1-6	0-3	0-0	1 3 4	3 2 0	2	1	0	0	0	-30
0 Amari Franklin	19:47	0-3	0-1	0-0	0 2 2	2 1 0	1	6	0	0	0	-30
30 Anaja Hall	15:08	1-3	0-1	0-0	1 1 2	2 0 0	0	0	0	0	0	-26
1 Alanah Pooler	26:41	2-3	1-1	1-2	0 1 1	3 2 6	0	1	2	0	1	-30
4 Kaitlyn Bryant	30:35	6-15	3-5	1-1	2 0 2	0 1 16	0	3	2	1	0	-32
15 Ashley Gray	16:55	0-2	0-0	1-1	1 2 0	1 0 1	0	1	0	0	0	-21
42 Camariyana Tavares	04:39	0-0	0-0	0-0	0 0 0	0 0 0	0	0	0	0	0	-1
Team					2 3 5	0 0	0	4				
Totals		11-49	4-22	3-5	9 20 29	16 10 29	5	26	7	1	1	-54

MISSISSIPPI STATE WOMEN'S BASKETBALL

2024-25 BOX SCORES

5

MISSISSIPPI STATE 81, MERCER 44

Nov. 20, 2024 | Starkville, Miss. | Humphrey Coliseum | 4,003



Official Basketball Box Score - Final  
Mercer at Mississippi St.  
11/20/24 Humphrey Coliseum, Starkville  
2024-25 Women's Basketball

Game Time: 6:32 PM  
Game Duration: 1:39  
Attendance: 4,003

Officials: Puatani Spurlock, Kevin Pethel, Teresa Stuck

Mercer - 44

Record: 2-3

NO. Name	Min	FG	3P	FT	Rebounds	Fouls	TP	AS	TO	ST	Blocks	pts +/-				
					OR	DR										
2 Ariana Bennett	F 25:42	4-6	0-0	2-3	2	0	2	2	10	0	3	0	-19			
23 Ashlee Locke	F 31:27	2-11	0-1	0-0	2	2	4	1	4	1	2	1	-33			
7 Aliyah Collins	G 33:25	2-4	0-1	2-2	0	5	5	1	6	3	5	2	-33			
9 Nahwa Dians	G 30:53	2-7	0-1	0-0	0	7	3	2	4	1	5	0	-25			
15 Aspen Johnson	G 34:01	3-9	0-1	8-8	0	3	3	2	15	4	1	3	-38			
21 Chelsy Bautista	15:53	1-3	0-0	1-2	0	3	3	2	3	0	1	1	-18			
4 Hanna Knoll	09:51	1-6	1-6	0-0	0	2	2	1	0	3	0	0	-1			
12 Kayla Smith	09:31	0-5	0-5	0-0	0	0	0	1	0	0	0	1	-4			
41 Zenia Palaska	03:01	0-1	0-1	0-0	0	1	1	0	1	0	0	0	-1			
11 Stephanie Utomi	03:57	0-2	0-1	0-0	0	0	0	1	0	0	0	0	-7			
25 Talia Harris	02:20	0-0	0-0	0-0	0	0	0	0	0	0	0	0	-6			
Team					0	0	0									
Totals		15-54	1-17	13-15	4	23	27	14	12	44	9	16	7	2	6	-37

Technical Fouls:NONE

Shooting By Period		
1 <sup>st</sup> FG%	4-15	26.7%
3PT%	0-1	0.0%
FT%	2-4	50%
2 <sup>nd</sup> FG%	2-9	22.2%
3PT%	0-3	0.0%
FT%	4-4	100%
3 <sup>rd</sup> FG%	2-12	16.7%
3PT%	0-4	0.0%
FT%	3-3	100%
4 <sup>th</sup> FG%	7-18	38.9%
3PT%	1-9	11.1%
FT%	4-4	100%
GM FG%	15-54	27.8%
3PT%	1-17	5.9%
FT%	13-15	86.7%

Dead Ball Rebounds: 0

Mississippi St. - 81

Record: 5-0

NO.	Name	Min	FG	3P	FT	Reb	TO	Fouls	TP	AS	TO	ST	Blocks	BB	+/-		
15	Madina Okot	C 17:33	7-10	0-0	1-2	5 3 8	1 1	15	2	2	2	2	0	36	36		
0	Denim DeShields	G 23:47	1-2	1-2	0-0	1 0 1	0 3	3	5	2	3	0	0	38	38		
2	Jerkalla Jordan	G 23:31	6-12	3-4	0-0	2 9 11	1 2	15	5	0	1	0	40	40			
4	Eniya Russell	G 23:17	3-9	1-2	1-2	1 5 6	2 1	8	6	2	3	0	19	29			
21	Debraasha Powe	G 24:44	5-7	3-5	0-1	0 5 5	1 2	13	1	1	0	0	39	39			
1	Destiny McPhaul	24:15	3-6	2-3	0-0	0 4 4	3 1	8	2	2	0	0	6	6			
24	Quanirah Montague	13:16	4-6	0-1	0-1	0 3 3	1 2	8	0	1	0	1	13	13			
5	Chandler Prater	17:28	1-3	0-2	1-2	0 3 3	1 1	3	3	4	1	0	11	11			
3	Terren Ward	13:07	1-4	0-2	0-2	0 3 3	1 1	4	0	0	0	0	7	7			
14	Kayla Thomas	11:04	2-2	0-0	0-0	0 0 0	0 0	4	0	1	0	1	10	10			
6	Shakirah Edwards	05:46	0-1	0-0	0-0	0 1 1	1 0	0	2	1	0	0	1	1	-4		
8	Anaisha Carriere	02:08	0-1	0-1	0-0	0 0 0	0 0	0	0	0	0	0	0	0	-6		
Team						2	1	3				0			0		
Totals			33-63	10-22	5-10	11	37	48	12	14	81	26	16	9	6	2	37

Technical Fouls:NONE

Shooting By Period		
1 <sup>st</sup> FG%	9-15	60.0%
3PT%	3-7	42.9%
FT%	0-1	0.0%
2 <sup>nd</sup> FG%	7-16	43.8%
3PT%	3-6	50.0%
FT%	0-0	0.0%
3 <sup>rd</sup> FG%	13-20	65.0%
3PT%	4-5	80.0%
FT%	2-5	40%
4 <sup>th</sup> FG%	4-12	33.3%
3PT%	0-4	0.0%
FT%	3-4	75%
GM FG%	33-63	52.4%
3PT%	10-22	45.5%
FT%	5-10	50.0%

Dead Ball Rebounds: 1

	MERC	MSU
Biggest lead	0 (1 <sup>st</sup> 10:00)	45 (3 <sup>rd</sup> 0:10)
Best Scoring Run	6 (4 <sup>th</sup> 1:37)	12 (3 <sup>rd</sup> 6:16)
Lead Changes	0	
Times Tied	0	
Time with Lead	00:00	39:05

Points from	MER	MSU
Turnovers	12	17
Paint	14	44
Second Chance	2	7
Fast Breaks	13	7
Bench	6	27

Period by Period Scoring					
	1st	2nd	3rd	4th	TOT
MER	10	8	7	19	44
MSU	21	17	32	11	81

7

MISSISSIPPI STATE 66, UTAH 62

Nov. 29, 2024 | George Town, Cayman Islands | John Gray Gymnasium | 802



Official Basketball Box Score - Final  
Mississippi St. at Utah  
11/29/24 John Gray Gymnasium, George Town  
2024-25 Women's Basketball

Game Time: 7:30 PM  
Game Duration: 1:53  
Attendance: 802

Officials: Tyler Trimble, Talisa Green, Mark Resch

Mississippi St. - 66

Record: 7-0

NO.	Name	Min	FG	3P	FT	Reb	TD	Fouls	TP	AS	TO	ST	Blocks	BS	+/-	
15	Madina Okot	C 28:03	6-8	0-0	3-3	3	5	8	3	2	15	0	4	0	0	
0	Denim DeShields	G 20:49	1-3	1-3	3-3	0	2	2	4	3	6	6	4	2	0	
3	Kerlisa Jordan	G 39:20	3-12	0-4	3-6	0	2	2	2	3	9	3	3	1	0	
4	Eniya Russell	G 31:26	6-12	1-3	0-0	1	3	4	1	2	13	4	1	0	2	
21	Debraasha Powe	G 34:50	4-8	4-7	1-2	1	3	4	3	3	13	0	1	3	0	
1	Destiny McPhaul	20:05	0-2	0-1	0-0	0	2	2	2	2	3	3	1	0	1	
5	Chandler Prater	11:60	1-3	1-1	1-2	1	5	6	3	1	4	0	3	1	0	
24	Quanirah Montague	08:52	2-3	0-0	0-0	3	2	5	3	1	4	2	2	1	0	
14	Kayla Thomas	02:20	1-1	0-0	0-0	0	1	1	0	2	0	0	0	0	3	
3	Terren Ward	02:16	0-0	0-0	0-0	0	0	0	1	0	0	1	0	0	-1	
Team						1	3	4			0	0				
Totals			24-52	7-19	11-16	10	28	38	22	18	66	18	22	9	3	1
Technical Fouls:Montague 4Pb:12																

Technical Fouls:Montague 4<sup>th</sup> 6:12

Shooting By Period		
1 <sup>st</sup> FG%	10-17	58.8%
3PT%	5-10	50.0%
FT%	1-2	50%
2 <sup>nd</sup> FG%	7-14	50.0%
3PT%	2-4	50.0%
FT%	1-2	50%
3 <sup>rd</sup> FG%	4-11	36.4%
3PT%	0-4	0.0%
FT%	3-4	75%
4 <sup>th</sup> FG%	3-10	30.0%
3PT%	0-1	0.0%
FT%	6-8	75%
GM FG%	24-52	46.2%
3PT%	7-19	36.8%
FT%	11-16	68.8%

Dead Ball Rebounds: 3

Utah - 62

Record: 5-2

NO.	Name	Min	FG	3P	FT	OR	GR	TOT	PF	FO	TS	BA	SB	AS	TO	ST	BLK	+/
21	Maye Touré	F 14:03	2-7	0-3	1-2	2	3	5	3	3	5	0	3	0	0	1	5	2
22	Jenna Johnson	F 31:59	5-12	1-6	2-4	2	0	2	1	4	13	1	2	0	2	0	1	2
2	Ines Vieira	G 37:57	2-4	2-3	0-0	2	3	5	5	2	6	4	5	2	0	0	1	1
5	Gianna Kneepkens	G 30:09	3-10	2-8	9-9	0	1	1	4	5	17	2	3	1	1	0	1	3
24	Kennady McQueen	G 29:21	3-8	3-8	0-0	0	4	4	1	1	9	1	0	2	0	0	0	-4
20	Reese Ross	25:59	1-2	0-0	1-2	0	6	6	2	5	3	1	3	1	3	1	0	-7
23	Maty Wilke	21:14	3-10	0-4	1-1	2	2	4	1	1	7	3	2	0	0	1	7	7
44	Sam Crispe	02:05	0-0	0-0	0-0	0	0	0	1	0	0	0	1	0	0	0	0	-8
3	Brooke Walker	07:14	1-2	0-0	0-0	1	0	1	0	0	2	0	1	0	0	0	0	-3
Team						0	1	1			0	1						
Totals			20-55	8-32	14-18	9	20	29	18	21	62	12	20	8	1	3	4	-4

Technical Fouls: NONE

Technical Fouls:NONE

Shooting By Period		
1 <sup>st</sup> FG%	4-10	40.0%
3PT%	2-6	33.3%
FT%	1-2	50%
2 <sup>nd</sup> FG%	9-13	23.1%
3PT%	1-7	14.3%
FT%	4-5	80%
3 <sup>rd</sup> FG%	6-17	35.3%
3PT%	2-9	22.2%
FT%	1-1	100%
4 <sup>th</sup> FG%	7-15	46.7%
3PT%	3-10	30.0%
FT%	8-10	80%
GM FG%	20-55	36.4%
3PT%	8-32	25.0%
FT%	14-18	77.8%

Dead Ball Rebounds: 2

	MSU	Utah
Biggest lead	24 (3 <sup>rd</sup> 7:09)	5 (1 <sup>st</sup> 9:04)
Best Scoring Run	10 (2 <sup>nd</sup> 6:49)	15 (4 <sup>th</sup> 1:23)
Lead Changes	3	
Times Tied	0	
Time with Lead	36:02	03:29

Paint	28	24
Second Chance	14	13
Fast Breaks	5	5
Bench	10	12

	MSU	26	17	11	12	66
	Utah	11	11	15	25	62

6

MISSISSIPPI STATE 80, JACKSONVILLE 35

Nov. 24, 2024 | Kissimmee, Fla. | State Farm Field House | 1,310



Official Basketball Box Score - Final  
Mississippi St. at Jacksonville  
11/24/24 State Farm Field House, Kissimmee  
2024-25 Women's Basketball

Game Time: 3:30 PM  
Game Duration: 1:55  
Attendance: 1,310

Officials: Deanna Jackson, Maggie Tieman, Tasha Smith

Mississippi St. - 80

Record: 6-0

NO. Name	Min	FG	3P	FT	Rebounds	Fouls	TP	AS	TO	ST	Blocks	+/-
15 Madina Okot	C 18:34	5-7	0-0	1-2	3 4 7	1 2	11	0	3	1	1 0 20	
0 Denim DeShields	G 27:16	0-2	0-1	2-2	0 2 2	3 1	2	4	1	1	0 0 30	
2 Jerkalla Jordan	G 23:16	5-9	1-5	1-2	1 9 10	2 1	12	2	1	3	0 0 34	
4 Eniya Russell	G 22:14	5-10	0-3	2-2	0 3 3	3 2	12	3	3	0 1 0	27	
21 Debraasha Powe	G 27:05	2-8	2-6	0-0	1 4 5	0 0	6	2	1	1 2 0	30	
24 Quanirah Montague	14:04	8-13	0-2	1-2	6 1 7	0 3	17	1	0	0 0 23	23	
1 Destiny McPhaul	26:31	2-4	0-2	2-2	0 4 4	3 4	6	4	1	1 0 0	29	
5 Chandler Prater	13:38	0-2	0-0	1-2	3 0 3	1 3	1	1	2	0 1 0	1	
14 Kayla Thomas	11:55	2-3	0-0	0-0	4 0 4	1 2	4	0	0	0 1 0	9	
3 Terren Ward	10:18	1-7	0-3	7-8	2 5 7	2 4	9	0	2	1 0 0	9	
6 Shakirah Edwards	04:16	0-1	0-1	0-0	0 0 0	0 0	0	0	0	0 1 0	11	
8 Anaisha Carriere	00:53	0-0	0-0	0-0	0 0 0	0 0	0	0	0	0 0 0	2	
Team					0 5 5							
Totals		30-66	3-23	17-22	20 37 57	16 22	80	17	14	8 7 0	45	

Technical Fouls:NONE

Shooting By Period		
1 <sup>st</sup>	FG%	7-16 43.8%
	3PT%	1-8 12.5%
	FT%	2-4 50%
2 <sup>nd</sup>	FG%	6-13 46.2%
	3PT%	0-3 0.0%
	FT%	3-4 75%
3 <sup>rd</sup>	FG%	10-16 62.5%
	3PT%	2-5 40.0%
	FT%	5-6 83.3%
4 <sup>th</sup>	FG%	7-21 33.3%
	3PT%	0-7 0.0%
	FT%	7-8 87.5%
GM	FG%	30-66 45.5%
	3PT%	3-23 13.0%
	FT%	17-22 77.3%

Dead Ball Rebounds: 2

## MISSISSIPPI STATE WOMEN'S BASKETBALL

## 2024-25 BOX SCORES

9

## MISSISSIPPI STATE 75, GEORGIA TECH 78

Dec. 4, 2024 | Atlanta, Ga. | McCamish Pavilion | 1,514



10

## MISSISSIPPI STATE 102, CHICAGO STATE 42

Dec. 8, 2024 | Chicago, Ill. | Emil and Patricia A. Jones Convocation Center | 235



Official Basketball Box Score - Final  
Mississippi St. at Georgia Tech  
12/04/24 McCamish Pavilion, Atlanta  
Georgia Tech vs. Mississippi State

Game Time: 7:15 PM  
Game Duration: 1:46  
Attendance: 1,514

Officials: Maj Forsberg, Eric Brewster, Brandon Enterline

Mississippi St. - 75													Record: 8-1												
NO. Name	Min	FG M-A	3P M-A	FT M-A	Rebounds OR DR TOT	Fouls PF FD	TP	AS	TO	ST	Blocks BS BA	+/-													
15 Madina Okot	C 23:10	3-6	0-0	0-0	0 5 5	0 0 6	0	1	0	1	0 0	0	1 <sup>st</sup> FG% 8-17 47.1%	3PT% 1-4 25.0%	FT% 1-1 100%	2 <sup>nd</sup> FG% 10-14 71.4%	FT% 1-3 33.3%	FT% 0-1 0%	3 <sup>rd</sup> FG% 7-11 63.6%	3PT% 1-2 50.0%	FT% 3-4 75%	4 <sup>th</sup> FG% 7-17 41.2%	3PT% 4-8 50.0%	FT% 0-0 0%	
0 Denim DeShields	G 32:57	2-7	1-2	0-1	1 2 3	2 3 5	3	4	0	1	1 -6		FT% 0-1 0%	3PT% 1-1 100%	FT% 0-0 0%	2 <sup>nd</sup> FG% 10-14 71.4%	FT% 1-3 33.3%	FT% 0-1 0%	3 <sup>rd</sup> FG% 7-11 63.6%	3PT% 1-2 50.0%	FT% 3-4 75%	4 <sup>th</sup> FG% 7-17 41.2%	3PT% 4-8 50.0%	FT% 0-0 0%	
2 Jerkalla Jordan	G 35:26	10-19	2-5	3-3	0 5 5	2 3 5	2	1	2	1 -2			1 <sup>st</sup> FG% 8-17 47.1%	3PT% 1-4 25.0%	FT% 1-1 100%	2 <sup>nd</sup> FG% 10-14 71.4%	FT% 1-3 33.3%	FT% 0-1 0%	3 <sup>rd</sup> FG% 7-11 63.6%	3PT% 1-2 50.0%	FT% 3-4 75%	4 <sup>th</sup> FG% 7-17 41.2%	3PT% 4-8 50.0%	FT% 0-0 0%	
4 Eniya Russell	G 30:10	8-15	1-5	1-2	1 8 9	3 4 7	18	9	7	0 0 9			FT% 1-1 100%	3PT% 1-4 25.0%	FT% 1-1 100%	2 <sup>nd</sup> FG% 10-14 71.4%	FT% 1-3 33.3%	FT% 0-1 0%	3 <sup>rd</sup> FG% 7-11 63.6%	3PT% 1-2 50.0%	FT% 3-4 75%	4 <sup>th</sup> FG% 7-17 41.2%	3PT% 4-8 50.0%	FT% 0-0 0%	
21 Debraasha Powe	G 40:00	3-6	3-5	0-0	0 6 6	2 1 9	0	2	1	0 0 -3			1 <sup>st</sup> FG% 8-17 47.1%	3PT% 1-4 25.0%	FT% 1-1 100%	2 <sup>nd</sup> FG% 10-14 71.4%	FT% 1-3 33.3%	FT% 0-1 0%	3 <sup>rd</sup> FG% 7-11 63.6%	3PT% 1-2 50.0%	FT% 3-4 75%	4 <sup>th</sup> FG% 7-17 41.2%	3PT% 4-8 50.0%	FT% 0-0 0%	
5 Chandler Prater	24:51	5-5	0-0	0-0	0 6 6	2 0 10	3	1	0	0 0 -6			FT% 1-1 100%	3PT% 1-4 25.0%	FT% 1-1 100%	2 <sup>nd</sup> FG% 10-14 71.4%	FT% 1-3 33.3%	FT% 0-1 0%	3 <sup>rd</sup> FG% 7-11 63.6%	3PT% 1-2 50.0%	FT% 3-4 75%	4 <sup>th</sup> FG% 7-17 41.2%	3PT% 4-8 50.0%	FT% 0-0 0%	
24 Quanirah Montague	09:21	0-0	0-0	0-0	0 0 0	0 0 0	0	0	1	1 0 -2			1 <sup>st</sup> FG% 8-17 47.1%	3PT% 1-4 25.0%	FT% 1-1 100%	2 <sup>nd</sup> FG% 10-14 71.4%	FT% 1-3 33.3%	FT% 0-1 0%	3 <sup>rd</sup> FG% 7-11 63.6%	3PT% 1-2 50.0%	FT% 3-4 75%	4 <sup>th</sup> FG% 7-17 41.2%	3PT% 4-8 50.0%	FT% 0-0 0%	
14 Kayla Thomas	04:05	1-1	0-0	0-0	0 0 0	0 0 0	2	0	0	0 0 -5			FT% 1-1 100%	3PT% 1-4 25.0%	FT% 1-1 100%	2 <sup>nd</sup> FG% 10-14 71.4%	FT% 1-3 33.3%	FT% 0-1 0%	3 <sup>rd</sup> FG% 7-11 63.6%	3PT% 1-2 50.0%	FT% 3-4 75%	4 <sup>th</sup> FG% 7-17 41.2%	3PT% 4-8 50.0%	FT% 0-0 0%	
Team					1 3 4	0 0 0	0	0	0	0			1 <sup>st</sup> FG% 8-17 47.1%	3PT% 1-4 25.0%	FT% 1-1 100%	2 <sup>nd</sup> FG% 10-14 71.4%	FT% 1-3 33.3%	FT% 0-1 0%	3 <sup>rd</sup> FG% 7-11 63.6%	3PT% 1-2 50.0%	FT% 3-4 75%	4 <sup>th</sup> FG% 7-17 41.2%	3PT% 4-8 50.0%	FT% 0-0 0%	
Totals		32-59	7-17	4-6	3 35 38	11 11 75	17	17	4	3 2 -3			1 <sup>st</sup> FG% 8-17 47.1%	3PT% 1-4 25.0%	FT% 1-1 100%	2 <sup>nd</sup> FG% 10-14 71.4%	FT% 1-3 33.3%	FT% 0-1 0%	3 <sup>rd</sup> FG% 7-11 63.6%	3PT% 1-2 50.0%	FT% 3-4 75%	4 <sup>th</sup> FG% 7-17 41.2%	3PT% 4-8 50.0%	FT% 0-0 0%	
													Technical Fouls:NONE												
													Dead Ball Rebounds: 2, 1												

Georgia Tech - 78				Record: 8-0																							
NO.	Name	Min	FG M-A	3P M-A	FT M-A	Rebounds OR DR TOT	Fouls PF FD	TP	AS	TO	ST	Blocks BS BA	+/-	Shooting By Period													
														1 <sup>st</sup> FG%	2 <sup>nd</sup> FG%	3 <sup>rd</sup> FG%	4 <sup>th</sup> FG%										
0	Zoeha Smith	F 27:40	1-4	0-1	0-0	1 2 3	2 2 2	0	0	2	0	0	0	-3	1 <sup>st</sup> FG%	6-20	30.0%	2 <sup>nd</sup> FG%	8-20	40.0%	3 <sup>rd</sup> FG%	1-1	100%	4 <sup>th</sup> FG%	8-19	42.1%	
20	Ariadna Termis	C 28:17	3-6	2-5	0-0	2 6 8	1 0 8	3	1	1	0	1	0	-7	1 <sup>st</sup> FG%	6-20	30.0%	2 <sup>nd</sup> FG%	8-20	40.0%	3 <sup>rd</sup> FG%	1-1	100%	4 <sup>th</sup> FG%	8-19	42.1%	
5	Tonia Morgan	G 31:44	7-13	0-2	1-1	0 4 4	4 3 15	8	1	4	1	1	1	-9	1 <sup>st</sup> FG%	6-20	30.0%	2 <sup>nd</sup> FG%	8-20	40.0%	3 <sup>rd</sup> FG%	1-1	100%	4 <sup>th</sup> FG%	8-19	42.1%	
22	Ines Noguero	G 17:02	0-4	0-3	0-0	1 1 5	0 1 0	0	1	1	1	0	0	-3	1 <sup>st</sup> FG%	6-20	30.0%	2 <sup>nd</sup> FG%	8-20	40.0%	3 <sup>rd</sup> FG%	1-1	100%	4 <sup>th</sup> FG%	8-19	42.1%	
25	Kara Dunn	G 34:42	8-14	4-6	3-3	2 2 4	1 2 23	2	0	0	0	0	0	8	1 <sup>st</sup> FG%	6-20	30.0%	2 <sup>nd</sup> FG%	8-20	40.0%	3 <sup>rd</sup> FG%	1-1	100%	4 <sup>th</sup> FG%	8-19	42.1%	
3	Dani Carnegie	16:53	5-16	2-10	2-2	0 2 2	1 1 14	0	0	2	0	2	0	9	1 <sup>st</sup> FG%	6-20	30.0%	2 <sup>nd</sup> FG%	8-20	40.0%	3 <sup>rd</sup> FG%	1-1	100%	4 <sup>th</sup> FG%	8-19	42.1%	
13	Chazadi Wright	12:55	1-8	1-5	0-0	0 0 0	2 0 3	1	1	2	2	0	0	-8	1 <sup>st</sup> FG%	6-20	30.0%	2 <sup>nd</sup> FG%	8-20	40.0%	3 <sup>rd</sup> FG%	1-1	100%	4 <sup>th</sup> FG%	8-19	42.1%	
17	Kayla Blackshear	19:06	3-8	1-1	0-0	2 4 6	0 2 7	0	1	0	0	0	0	0	1 <sup>st</sup> FG%	6-20	30.0%	2 <sup>nd</sup> FG%	8-20	40.0%	3 <sup>rd</sup> FG%	1-1	100%	4 <sup>th</sup> FG%	8-19	42.1%	
23	Rusne Augustinate	11:40	2-6	2-5	0-0	0 2 2	0 0 6	0	0	0	0	0	0	-4	1 <sup>st</sup> FG%	6-20	30.0%	2 <sup>nd</sup> FG%	8-20	40.0%	3 <sup>rd</sup> FG%	1-1	100%	4 <sup>th</sup> FG%	8-19	42.1%	
Team						3 1 4	0 0 0	0	0	0	0	0	0		1 <sup>st</sup> FG%	6-20	30.0%	2 <sup>nd</sup> FG%	8-20	40.0%	3 <sup>rd</sup> FG%	1-1	100%	4 <sup>th</sup> FG%	8-19	42.1%	
Totals			30-79	12-38	6-6	12 23 35	11 11 78	14	6	12	2 3 -3				1 <sup>st</sup> FG%	6-20	30.0%	2 <sup>nd</sup> FG%	8-20	40.0%	3 <sup>rd</sup> FG%	1-1	100%	4 <sup>th</sup> FG%	8-19	42.1%	
														Technical Fouls:NONE													
														Dead Ball Rebounds: 1, 1													

	MSU	GT
Biggest lead	7 (1 <sup>st</sup> 6:48)	5 (3 <sup>rd</sup> 4:33)
Best Scoring Run	7 (1 <sup>st</sup> 6:48)	7 (3 <sup>rd</sup> 9:18)
Lead Changes	17	
Times Tied	5	
Time with Lead	24:38	10:55

Points from	MSU	GT
Turnovers	2	13
Paint	42	34
Second Chance	0	9
Fast Breaks	11	4
Bench	12	30

Period by Period Scoring	1st	2nd	3rd	4th	TOT
MSU	18	21	18	18	75
GT	16	18	23	21	78

11

## MISSISSIPPI STATE 73, BELMONT 70

Dec. 14, 2024 | Tupelo, Miss. | Cadence Bank Arena | 3,846



Official Basketball Box Score - Final  
Belmont at Mississippi St.  
12/14/24 Cadence Bank Arena, Tupelo  
2024-25 Women's Basketball

Game Time: 2:02 PM  
Game Duration: 2:04

Officials: Reynina Seales, Toni Palillo, Travis Jones

Belmont - 70													Record: 5-5													
NO. Name		Min	FG	3P	FT	Rebounds	Fouls	TP	AS	TO	ST	Blocks	+/-													
			M-A	M-A	M-A	OR	DR	TOT	PF	FD					BS	BA										
33 Camryn Harrison	F	19:41	0-3	0-0	0-2	1 2 3	5 3 0	0	0	3	1	1	-1	1 <sup>st</sup> FG% 6-12 50.0%	3PT% 0-7 57.1%	FT% 3-5 60%	2 <sup>nd</sup> FG% 4-13 30.8%	FT% 0-0 0%	FT% 6-14 42.9%	3PT% 2-6 33.3%	FT% 3-5 60%	4 <sup>th</sup> FG% 6-17 35.3%	3PT% 1-8 12.5%	FT% 8-8 100%	GM FG% 22-56 39.3%	
0 Tuti Jones	G	32:22	4-12	2-8	2-2	0 3 3	2 1 12	3	2	3	0	0	-8	1 <sup>st</sup> FG% 6-12 50.0%	3PT% 0-7 57.1%	FT% 3-5 60%	2 <sup>nd</sup> FG% 4-13 30.8%	FT% 0-0 0%	FT% 6-14 42.9%	3PT% 2-6 33.3%	FT% 3-5 60%	4 <sup>th</sup> FG% 6-17 35.3%	3PT% 1-8 12.5%	FT% 8-8 100%	GM FG% 22-56 39.3%	
21 Emily La Chapell	G	34:26	4-9	0-3	0-0	1 4 5	3 3 8	4	1	2	0	0	-1	1 <sup>st</sup> FG% 6-12 50.0%	3PT% 0-7 57.1%	FT% 3-5 60%	2 <sup>nd</sup> FG% 4-13 30.8%	FT% 0-0 0%	FT% 6-14 42.9%	3PT% 2-6 33.3%	FT% 3-5 60%	4 <sup>th</sup> FG% 6-17 35.3%	3PT% 1-8 12.5%	FT% 8-8 100%	GM FG% 22-56 39.3%	
23 Jalyin Banks	G	35:56	6-11	2-4	9-10	1 3 4	5 7 23	2	2	0	0	0	-4	1 <sup>st</sup> FG% 6-12 50.0%	3PT% 0-7 57.1%	FT% 3-5 60%	2 <sup>nd</sup> FG% 4-13 30.8%	FT% 0-0 0%	FT% 6-14 42.9%	3PT% 2-6 33.3%	FT% 3-5 60%	4 <sup>th</sup> FG% 6-17 35.3%	3PT% 1-8 12.5%	FT% 8-8 100%	GM FG% 22-56 39.3%	
35 Kendall Holmes	G	29:10	4-12	2-7	5-5	0 0 4	2 15 1	2	2	0	0	0	-15	1 <sup>st</sup> FG% 6-12 50.0%	3PT% 0-7 57.1%	FT% 3-5 60%	2 <sup>nd</sup> FG% 4-13 30.8%	FT% 0-0 0%	FT% 6-14 42.9%	3PT% 2-6 33.3%	FT% 3-5 60%	4 <sup>th</sup> FG% 6-17 35.3%	3PT% 1-8 12.5%	FT% 8-8 100%	GM FG% 22-56 39.3%	
14 Kendal Chiesman		19:56	4-9	3-7	1-2	1 3 4	0 1 1	12	0	1	0	0	0	3 <sup>rd</sup> FG% 10-14 71.4%	3PT% 2-6 33.3%	FT% 3-5 60%	4 <sup>th</sup> FG% 6-17 35.3%	3PT% 1-8 12.5%	FT% 8-8 100%	GM FG% 22-56 39.3%	3PT% 2-6 33.3%	FT% 3-5 60%	4 <sup>th</sup> FG% 6-17 35.3%	3PT% 1-8 12.5%	FT% 8-8 100%	GM FG% 22-56 39.3%
5 Sanaa Tripic		06:34	0-0	0-0	0-0	0 0 0	2 0 0	2	0	1	1	0	0	1 <sup>st</sup> FG% 6-12 50.0%	3PT% 2-6 33.3%	FT% 3-5 60%	4 <sup>th</sup> FG% 6-17 35.3%	3PT% 1-8 12.5%	FT% 8-8 100%	GM FG% 22-56 39.3%	3PT% 2-6 33.3%	FT% 3-5 60%	4 <sup>th</sup> FG% 6-17 35.3%	3PT% 1-8 12.5%	FT% 8-8 100%	GM FG% 22-56 39.3%
20 Jacae Buisick		12:10	0-0	0-0	0-0	0 2 2	1 0 0	0	0	0	0	0	-1	1 <sup>st</sup> FG% 6-12 50.0%	3PT% 2-6 33.3%	FT% 3-5 60%	4 <sup>th</sup> FG% 6-17 35.3%	3PT% 1-8 12.5%	FT% 8-8 100%	GM FG% 22-56 39.3%	3PT% 2-6 33.3%	FT% 3-5 60%	4 <sup>th</sup> FG% 6-17 35.3%	3PT% 1-8 12.5%	FT% 8-8 100%	GM FG% 22-56 39.3%
1 Kensi Feltnr		06:31	0-0	0-0	0-0	0 0 0	1 0 0	1	0	0	0	0	10	1 <sup>st</sup> FG% 6-12 50.0%	3PT% 2-6 33.3%	FT% 3-5 60%	4 <sup>th</sup> FG% 6-17 35.3%	3PT% 1-8 12.5%	FT% 8-8 100%	GM FG% 22-56 39.3%	3PT% 2-6 33.3%	FT% 3-5 60%	4 <sup>th</sup> FG% 6-17 35.3%	3PT% 1-8 12.5%	FT% 8-8 100%	GM FG% 22-56 39.3%
22 Quinn Eubank		03:14	0-0	0-0	0-0	0 0 0	0 0 0	0	0	0	0	0	-6	1 <sup>st</sup> FG% 6-12 50.0%	3PT% 2-6 33.3%	FT% 3-5 60%	4 <sup>th</sup> FG% 6-17 35.3%	3PT% 1-8 12.5%	FT% 8-8 100%	GM FG% 22-56 39.3%	3PT% 2-6 33.3%	FT% 3-5 60%	4 <sup>th</sup> FG% 6-17 35.3%	3PT% 1-8 12.5%	FT% 8-8 100%	GM FG% 22-56 39.3%
Team						1 4 5	0	0	0	0	0	0	0	1 <sup>st</sup> FG% 6-12 50.0%	3PT% 2-6 33.3%	FT% 3-5 60%	4 <sup>th</sup> FG% 6-17 35.3%	3PT% 1-8 12.5%	FT% 8-8 100%	GM FG% 22-56 39.3%	3PT% 2-6 33.3%	FT% 3-5 60%	4 <sup>th</sup> FG% 6-17 35.3%	3PT% 1-8 12.5%	FT% 8-8 100%	GM FG% 22-56 39.3%
Totals			22-56	9-29	17-21	5 21 26	23 17 70	12	12	8	1	1	-3	1 <sup>st</sup> FG% 6-12 50.0%	3PT% 0-7 57.1%	FT% 3-5 60%	2 <sup>nd</sup> FG% 4-13 30.8%	FT% 0-0 0%	FT% 6-14 42.9%	3PT% 2-6 33.3%	FT% 3-5 60%	4 <sup>th</sup> FG% 6-17 35.3%	3PT% 1-8 12.5%	FT% 8-8 100%	GM FG% 22-56 39.3%	
													Technical Fouls: NONE													
													David Ray: Belmont 31.0%													

MISSISSIPPI STATE WOMEN'S BASKETBALL

2024-25 BOX SCORES

13

MISSISSIPPI STATE 70, UMES 52

Dec. 20, 2024 | Princess Anne, Md. | Hytche Center | 400



Official Basketball Box Score - Final  
Mississippi St. at UMES  
12/20/24 Hytche Center, Princess Anne  
2024-25 Women's Basketball

Game Time: 12:00 PM  
Game Duration: 1:43  
Attendance: 400

Officials: Quinn Mathlin, Monnazja Finney-Thomas, Mike Mel

Mississippi St. - 70										Record: 12-1									
NO.	Name	Min	FG M-A	3P M-A	FT M-A	Rebounds OR DR TOT	Fouls PF	TP	AS	TO	ST	Blocks BS BA	+/-						
15	Madina Okot	C 21:45	13-16	0-0	0-3	3 4 7	2 3	26	0	0	1	0	12						
0	Denim DeShields	G 34:14	2-4	2-3	2-2	0 2 2	1 3	8	1	4	2	0	25						
1	Destiny McPhaul	G 31:36	2-5	0-3	2-4	1 3 4	0 3	6	3	1	2	0	14						
2	Jerkalla Jordan	G 27:22	3-12	0-4	0-0	1 3 4	3 2	6	4	3	2	0	10						
5	Chandler Prater	G 23:29	1-4	0-2	2-2	0 3 3	1 1	4	3	2	0	0	8						
4	Eniya Russell	G 27:29	7-15	2-9	0-0	3 7 10	4 2	16	6	5	0	0	10						
24	Quanirah Montague	08:59	0-2	0-0	0-0	0 1 1	3 0	0	1	0	0	0	4						
3	Terren Ward	14:00	2-3	0-1	0-0	0 1 1	1 1	4	1	1	0	0	5						
14	Kayla Thomas	09:16	0-2	0-0	0-0	0 0 0	0 0	0	0	0	0	1	0						
6	Shakirah Edwards	01:50	0-0	0-0	0-0	0 0 0	0 0	0	0	0	1	0	0						
Team						1 1 2		0	0	0									
Totals			30-63	4-22	6-11	9 25 34	15 15	70	19	15	10	5	2 18						

Shooting By Period		
1 <sup>st</sup>	FG% 7-16	43.8%
	3PT% 1-5	20.0%
	FT% 3-5	60%
2 <sup>nd</sup>	FG% 8-14	57.1%
	3PT% 2-6	33.3%
	FT% 1-2	50%
3 <sup>rd</sup>	FG% 7-20	35.0%
	3PT% 0-8	0.0%
	FT% 0-0	0%
4 <sup>th</sup>	FG% 8-13	61.5%
	3PT% 1-3	33.3%
	FT% 2-4	50%
GM	FG% 30-63	47.6%
	3PT% 4-22	18.2%
	FT% 6-11	54.5%

UMES - 52													Record: 4-9												
NO. Name		Min	FG	3P	FT	Rebounds		Fouls		TP	AS	TO	ST	Blocks		+/-									
			M	A	M	A	O	D	T					P	F		O	B	B						
12 Brianna Barnes	F	07:57	1-1	0-0	0-0	2	1	3	1	0	2	2	1	2	0	0	0								
35 Dakieren Turner	F	26:06	3-4	0-0	5-6	1	3	4	3	5	11	0	0	0	0	0	-13								
2 Mahogany Lester	C	32:10	5-10	2-5	0-0	1	2	3	3	3	12	1	4	2	0	0	-10								
11 Zamara Haynes	G	29:22	4-17	0-2	1-2	0	4	4	1	1	9	5	2	3	0	0	-9								
25 Ashanti Lynch	C	26:32	2-4	2-3	1-2	0	0	2	3	7	2	5	1	0	0	0	-10								
30 Kiara Kennedy	C	33:56	2-6	0-2	0-0	0	2	3	1	1	4	0	2	0	0	0	-19								
23 Ce'raha Skanes		10:29	0-0	0-0	2-2	2	2	4	1	1	2	1	1	0	1	0	1								
30 Kiara Kennedy		09:32	0-1	0-1	0-0	2	2	2	0	1	0	0	1	1	0	0	-10								
21 Jayla Butler		01:32	0-0	0-0	0-0	0	0	0	0	0	0	0	1	0	0	0	-1								
22 Amiyah Morgan		11:09	1-6	1-4	0-0	0	0	0	0	0	3	0	2	0	0	2	-5								
3 Amira Okunoyin		07:50	1-1	0-0	0-0	2	2	2	2	0	2	0	1	0	0	0	-8								
33 Laineey Allen		03:25	0-0	0-0	0-2	0	0	0	0	1	0	1	0	0	0	0	-6								
Team						2	5	7			0	1													
Totals			19-50	5-17	9-14	8	26	34	15	15	52	13	25	9	2	5	-18								

Shooting By Period			
1 <sup>st</sup>	FG%	5-13	38.5%
	3PT%	2-4	50.0%
	FT%	2-2	100%
2 <sup>nd</sup>	FG%	7-13	53.8%
	3PT%	1-4	25.0%
	FT%	0-2	0%
3 <sup>rd</sup>	FG%	4-16	25.0%
	3PT%	1-5	20.0%
	FT%	1-2	50%
4 <sup>th</sup>	FG%	3-8	37.5%
	3PT%	1-4	25.0%
	FT%	6-8	75%
GM	FG%	19-50	38.0%
	3PT%	5-17	29.4%
	FT%	9-14	64.3%
Dead Ball Rebounds: 3			

## 2024-25 BOX SCORES

17

## MISSISSIPPI STATE 81, OKLAHOMA 77

Jan. 9, 2025 | Starkville, Miss. | Humphrey Coliseum | 4,316



Game Time: 6:32 PM  
Game Duration: 2:00  
Attendance: 4,316

18

## MISSISSIPPI STATE 79, GEORGIA 68

Jan. 12, 2025 | Athens, Ga. | Stegeman Coliseum | 3,410



Game Time: 2:00 PM  
Game Duration: 1:54  
Attendance: 3,410



Official Basketball Box Score - Final  
**Oklahoma at Mississippi St.**  
 01/09/25 Humphrey Coliseum, Starkville  
 2024-25 Women's Basketball

**Officials:** Tiffany Bird, Kase Lukanich, Bill Larance

OKlahoma - 77		Record: 13-3 (1-2)																	
NO. Name	Min	FG	FG	3P	3P	Rebounds		Fouls		TP	AS	TO	ST	Blocks	+/-	Shooting By Period			
		%	%	%	%	OR	DR	PF	FF	FT				BS	BA	1 <sup>st</sup> FG	2 <sup>nd</sup> FG	3 <sup>rd</sup> FT	
6 Sahara Williams	F 17:28	1-2	1-2	3-4	0	5	5	4	2	6	2	3	0	0	0	1	1 <sup>st</sup> FG	4-14	28.6%
52 Reagan Brees	C 26:48	7-28	2-23	3-3	3	7	10	4	5	19	0	1	1	1	0	-6	3 <sup>PT</sup>	2-7	28.6%
1 Naveah Ton	G 21:02	2-5	2-5	0-0	0	1	1	1	0	6	3	2	1	0	0	0	FT	1-2	50.0%
12 Payton Perhulst	G 27:56	6-18	0-5	3-4	0	5	6	3	2	15	6	2	0	0	0	0	2 <sup>nd</sup> FG	7-13	53.8%
24 Skyler Davis	G 25:11	3-7	1-3	0-0	0	5	5	1	1	7	1	3	0	0	2	0	3 <sup>rd</sup> FT	1-7	14.3%
34 Liz Scott	F 17:33	4-5	0-0	4-4	1	5	6	3	3	12	1	1	1	0	0	15	FT	7-14	50.0%
0 Beatrice Culliton	05:52	0-0	0-0	0-0	0	0	0	0	0	0	0	0	0	0	0	-6	3 <sup>rd</sup> FT	1-5	20.0%
2 Reyna Scott	18:58	2-6	0-1	0-1	1	2	3	2	1	4	3	2	3	0	1	-8	FT	2-2	100%
15 Lexy Keys	25:50	2-7	2-6	0-0	0	2	2	1	0	6	3	2	1	0	0	-7	4 <sup>th</sup> FG	10-21	47.6%
5 Kiersten Johnson	05:17	0-0	0-0	0-0	1	1	2	0	0	0	2	1	0	0	0	-5	3 <sup>PT</sup>	4-7	57.1%
3 Zya Vann	04:52	0-2	0-1	0-0	0	0	0	2	0	0	1	1	1	0	0	-2	FT	4-5	80.0%
20 Aubrey Joens	03:15	1-2	0-1	0-0	0	1	1	0	0	2	0	1	0	0	0	-5	GM FG	28-62	45.2%
Team						1	3	3	0	0	0	1				3 <sup>PT</sup>	8-26	30.8%	
Totals		28-62	8-26	13-16	7	37	44	21	14	77	20	21	9	1	2	-4	FT	13-16	81.3%

**Technical Fouls::**NONE

Dead Ball Rebounds: 1, 0

Mississippi St - 81		Record: 14-3 (1-2)																					
NO.	Name	Min	FG		3P		FT		Rebounds		Fouls		TP	AS	TO	ST	Blocks		+/-	Shooting By Period			
			M	A	M	A	O	R	O	R	P	F					P	B		B	A	1st	2nd
15	Nadine Okot	C 23:42	2-6	0-0	2-4	2	8	10	3	4	6	1	1	0	0	0	0	0	0	1st	6FG	8-19	42.1%
0	Denim DeShields	G 23:19	2-4	1-3	4-4	1	3	4	2	4	9	2	2	5	0	0	0	-3	0	3PT%	2-8	25.0%	
2	Jerkalla Jordan	G 35:06	10-12	0-2	4-5	1	5	6	1	5	24	3	0	4	1	0	5	0	0	2nd	6FG	5-19	26.3%
4	Eniya Russell	C 32:22	3-12	2-4	4-6	1	3	4	1	4	12	3	3	2	0	0	3	0	0	3PT%	2-5	40.0%	
21	Debraisha Powe	G 30:01	3-11	2-9	0-0	0	3	3	2	0	8	0	0	2	0	0	0	0	0	FT%	0-0	0.0%	
1	Destiny McPhail	25:38	3-10	2-5	2-2	0	0	1	1	1	10	1	0	0	0	1	1	3	0	3rd	6FG	8-19	42.1%
5	Chandler Prater	13:31	-1-2	0-1	0-0	0	0	3	3	2	2	0	2	0	0	0	0	0	0	3PT%	2-8	25.0%	
24	Quanyan Montague	09:12	2-3	0-0	0-0	2	2	4	0	0	4	2	0	0	0	0	0	-6	0	FT%	2-2	100%	
14	Kayla Thomas	07:02	2-2	0-0	2-2	3	0	3	2	1	6	0	0	0	0	0	0	0	0	4th	6FG	7-14	50.0%
Team							0	1	1		0	0							0	3PT%	1-5	20.0%	
Totals			28-71	7-26	18-23	10	29	39	14	21	81	13	11	13	2	1	4	0	0	FT%	13-17	76.5%	
																			0	GM	6FG	28-71	39.5%
																			0	3PT%	7-26	26.9%	
																			0	FT%	18-23	78.3%	

**Technical Fouls::**NONE

Dead Ball Rebounds: 1, 0

	OU	State	Points from	OU	State	Period by Period Scoring					
Biggest lead	4 (1 <sup>st</sup> 7:03)	14 (2 <sup>nd</sup> 6:59)	Turnovers	12	25	1st2nd3rd4thTOT					
Best Scoring Run	11 (3 <sup>rd</sup> 9:15)	9 (4 <sup>th</sup> 9:45)	Paint	32	30	OU	11	21	17	28	77
Lead Changes	11		Second Chance	11	10						
Times Tied	8		Fast Breaks	20	14	State	21	12	20	28	81
Time with Lead	11:09	26:03	Bench	24	22						



Official Basketball Box Score - Final  
**Mississippi St. at Georgia**  
 01/12/25 Stegeman Coliseum, Athens  
 2024-25 Women's Basketball

**Officials:** Roy Gulbeyan, Timothy Daley, Demoya Pugh

Mississippi St. - 79			Record: 15-3 (2-2)																		
NO.	Name	Min	FG M-A	3P M-A	FT M-A	Rebounds OR DR TOT	Fouls PF FD	TP AS	TO	ST	Blocks BS BA	+/-	Shooting By Period								
15	Madina Okot	Ct 27:48	8-11	0-0	3-4	4	8	12	3	5	19	0	3	0	1	0	-1	1 <sup>st</sup> FG%	7-17	41.2%	
0	Denim DeShields	G 25:47	2-7	1-5	0-0	2	2	4	3	1	5	2	4	0	0	0	-3	3PT%	5-12	41.7%	
0	Jerkala Jordan	G 33:59	3-10	2-2	3-6	2	3	3	3	11	1	2	0	1	0	0	0	FT%	0-2	0%	
0	Jayla Russel	G 38:13	8-15	4-9	1-5	1	5	6	5	21	0	0	0	0	0	0	15	2 <sup>nd</sup> FG%	7-13	53.8%	
4	Eshraeqa Power	G 24:36	3-6	1-5	0-0	1	2	1	2	0	0	0	0	0	0	0	0	3PT%	6-9	66.7%	
1	Destiny McPaul	20:02	2-3	2-3	0-0	2	2	1	3	6	2	2	0	0	0	0	16	4 <sup>th</sup> FG%	2-2	100%	
5	Chandler Prater	17:24	2-5	2-4	2-2	3	0	3	1	2	8	2	0	2	0	2	0	3 <sup>rd</sup> FG%	5-14	35.7%	
24	Quannah Montague	10:50	0-1	0-0	0-0	4	4	0	1	0	1	0	2	1	0	0	14	FT%	2-4	50%	
14	Kayla Thomas	01:22	0-0	0-0	0	1	1	1	0	0	0	0	0	0	0	0	-2	4 <sup>th</sup> FG%	9-14	64.3%	
Team						1	1	2		0	0							3PT%	2-4	50.0%	
Totals				28-58	14-29	9-17	13	29	42	16	18	79	17	17	2	7	0	11	FT%	5-9	55.6%
Technical Fouls:NONE																					
GM FG% 28-58 48.3%																					
3PT% 14-29 48.3%																					
FT% 19-17 52.9%																					

**Technical Fouls::**NONE

GM FG%	28-58	48.3%
--------	-------	-------

Dead Ball Rebounds: 3, 2

Georgia - 68		Record: 9-9 (1-3)															
NO. Name	Min	FG M-A	3P M-A	FT M-A	Rebounds OR DR	Fouls PF FF	TP	AS	TO	ST	Blocks BS BA	+/-	Shooting By Period				
4 Miyah Verse	F 21:32	1-4	0-0	0-0	2	5	7	4	0	2	0	1	2	0	0	1 <sup>st</sup> FG% 5-17 29.4%	
21 Fatima Diakhate	C 25:34	3-6	0-0	2-2	1	4	4	5	3	3	8	1	1	0	0	3PT% 0-2 0.0%	
0 Trinity Turner	G 38:22	8-19	2-4	5-6	0	5	5	2	5	23	2	1	1	0	3	2 <sup>nd</sup> FG% 1-4 20.0%	
1 Asia Avinger	G 37:16	5-12	1-5	4-4	0	2	2	3	5	15	6	4	2	0	1	3PT% 2-8 25.0%	
23 Summer Davis	G 25:28	3-8	2-6	0-0	1	1	1	0	0	0	0	2	0	0	-7	4 <sup>th</sup> FG% 3-4 75%	
33 Mia Woolfolk	22:57	1-9	0-0	2-2	2	1	3	3	4	1	1	2	0	3	-4	3 <sup>rd</sup> FG% 8-19 42.1%	
10 DeMauri Flournoy	28:31	3-9	2-4	0-0	1	2	3	3	0	8	4	1	0	0	-2	3PT% 2-4 50.0%	
Team					5	2	7	0	0	0						FT% 2-2 100%	
Totals		24:67	7-19	13-14	11	22	33	18	16	68	14	9	12	0	7	-11	4 <sup>th</sup> FG% 7-15 46.7%
Technical Fouls: NONE																	
3PT% 3-5 60.0%																	
FT% 4-4 100%																	
GM FG% 24-67 35.8%																	
3PT% 7-19 36.8%																	
FT% 13-14 92.9%																	

Technical Fouls::NONE

3PT%	3-5	60.0%
------	-----	-------

Dead Ball Rebounds: 2, 0

	MSU	UGA	Points from	MSU	UGA	Period by Period Scoring					
Biggest lead	15 (2 <sup>nd</sup> 1:02)	3 (1 <sup>st</sup> 4:25)	Turnovers	8	21		1st	2nd	3rd	4th	OT
Best Scoring Run	14 (2 <sup>nd</sup> 1:02)	8 (2 <sup>nd</sup> 5:04)	Paint	24	20						
Lead Changes	4		Second Chance	9	17	MSU	19	22	13	25	79
Times Tied	1		Fast Breaks	4	11						
Time with Lead	35:59	03:13	Bench	14	12	UGA	14	13	20	21	68

IN THE 2024-25 POLLS/STANDINGS

ASSOCIATED PRESS POLL

Week Eight - Released/Updated on Jan. 13

RANK	SCHOOL	RECORD	POINTS
1.	UCLA (29)	16-0	773
2.	South Carolina	16-1	740
3.	Notre Dame (2)	14-2	710
4.	USC	16-1	680
5.	LSU	18-0	625
6.	UConn	15-2	599
7.	Texas	16-2	580
8.	Maryland	15-1	556
9.	Ohio State	15-1	553
10.	TCU	17-1	501
11.	Kansas State	17-1	492
12.	Kentucky	15-1	428
13.	Oklahoma	14-3	383
14.	North Carolina	15-3	360
15.	Tennessee	14-2	327
16.	Duke	13-4	313
17.	Georgia Tech	15-2	248
18.	California	16-2	240
19.	Alabama	16-2	235
20.	West Virginia	13-3	235
21.	NC State	12-4	131
22.	Michigan State	13-3	117
23.	Utah	13-3	91
24.	Minnesota	16-1	45
	Oklahoma State	14-2	45

**OTHERS RECEIVING VOTES:** Michigan 43, **Mississippi St. 22**, Indiana 14, Creighton 12, Nebraska 11, Baylor 8, Louisville 5, Harvard 3, Mississippi 3, Florida St. 2, Iowa 1, Vanderbilt 1.

USA TODAY/WBCA COACHES' POLL

Week Six - Released/Updated on Jan. 14

RANK	SCHOOL	RECORD	POINTS
1.	UCLA (30)	16-0	750
2.	South Carolina	16-1	717
3.	Notre Dame	14-2	679
4.	LSU	19-0	654
5.	USC	16-1	643
6.	UConn	15-2	565
7.	Texas	16-2	557
8.	Ohio State	16-0	535
9.	Maryland	15-1	533
10.	Kansas State	17-1	488
11.	TCU	17-1	465
12.	Kentucky	15-1	386
13.	Oklahoma	14-3	376
14.	North Carolina	15-3	349
15.	Tennessee	14-2	320
16.	Duke	13-4	297
17.	Georgia Tech	15-2	237
18.	California	16-2	212
19.	Alabama	16-2	188
20.	West Virginia	16-2	188
21.	NC State	12-4	165
22.	Michigan State	13-3	108
23.	Utah	13-3	92
24.	Baylor	14-3	68
25.	Minnesota	16-1	49

**OTHERS RECEIVING VOTES:** Oklahoma State 23; South Dakota State 20; Nebraska 20; Creighton 18; Florida State 17; **Mississippi State 10**; Ole Miss 8; Iowa 8; Louisville 3; Michigan 2; FGCU 2;

NET RANKINGS

Updated on Jan. 14

CURRENT NET RANKING - 32	
Average NET Win	206
Average NET Loss	13
vs. Top 100	4-3
<b>QUAD 1 (2-3)</b>	
Home	1-1
(1 South Carolina, 12 Oklahoma)	
Away	0-2
(22 Georgia Tech, 17 Kentucky)	
Neutral	1-0
(25 Utah)	
<b>QUAD 2 (2-0)</b>	
Home	0-0
Away	0-0
Neutral	2-0
(59 Belmont, 63 South Florida)	
<b>QUAD 3 (0-0)</b>	
Home	0-0
Away	0-0
Neutral	1-0
<b>QUAD 4 (11-0)</b>	
Home	6-0
(228 Memphis, 212 Chattanooga, 295 Mercer, 333 Alcorn State, 357 Alabama State, 360 South Carolina State)	
Away	3-0
(136 Georgia, 160 ULM, 257 UMES, 356 Chicago State)	
Neutral	1-0
(233 Jacksonville)	

2024-25 SEC STANDINGS (as of Jan. 14)

	CONFERENCE				OVERALL					Streak	vs. T10	vs. T25
	W-L	Pct.	H	A	W-L	Pct.	H	A	N			
LSU	4-0	1.000	2-0	2-0	19-0	1.000	12-0	3-0	4-0	W19	0-0	2-0
South Carolina	4-0	1.000	2-0	2-0	16-1	.941	8-0	3-1	5-0	W11	4-1	5-1
Kentucky	4-0	1.000	2-0	2-0	15-1	.938	10-0	3-1	2-0	W8	0-0	2-1
Alabama	3-1	.750	2-0	1-1	16-2	.889	9-0	3-2	4-0	W1	0-1	1-1
Texas	3-1	.750	2-0	1-1	16-2	.889	9-0	4-2	3-0	L1	2-2	3-2
Tennessee	2-2	.500	0-2	2-0	14-2	.875	8-2	3-0	3-0	W1	0-2	1-2
Mississippi State	2-2	.500	1-1	1-1	15-3	.833	7-1	4-2	4-0	W2	1-1	1-2
Oklahoma	2-2	.500	1-1	1-1	14-3	.824	8-1	4-1	2-1	W1	0-1	3-2
Ole Miss	2-2	.500	1-1	1-1	11-5	.688	8-1	2-2	1-2	L1	0-2	0-3
Florida	2-2	.500	1-1	1-1	11-7	.611	9-2	2-2	0-3	W1	0-0	0-3
Vanderbilt	1-3	.250	1-1	0-2	14-4	.778	10-1	3-2	1-1	L3	0-1	0-2
Georgia	1-3	.250	1-1	0-2	9-9	.500	7-4	0-3	2-2	L1	0-0	0-0
Texas A&M	1-3	.250	1-1	0-2	8-8	.500	7-3	0-3	1-2	L2	0-2	1-5
Arkansas	1-3	.250	0-2	1-1	8-11	.421	6-5	2-2	0-4	L1	0-3	0-4
Missouri	0-4	.000	0-2	0-2	11-8	.579	9-4	1-3	1-1	L4	0-1	0-2
Auburn	0-4	.000	0-2	0-2	9-8	.529	5-3	2-4	2-1	L5	0-1	0-4



0

DENIM DESHIELDS

JR. | G | 5-5 | ATLANTA, GA. | MCEACHERN HS | LA LUMIERE SCHOOL (PREP) | UAB



SCAN OR [CLICK HERE](#) FOR FULL BIO/STATISTICS

LAST FIVE GAMES

	GS	MIN	FG-FGA	FG%	3FG-3FGA	3FG%	FT-FTA	FT%	O-D-REB	PF	AST	TO	BLK	STL	PTS	+/-
at Georgia 1/12	*	25:47	2-7	28.5	1-5	20.0	0-0	0.0	2-2-4	3	2	4	0	0	5	-3
Oklahoma 1/9	*	23:19	2-4	50.0	1-3	33.3	4-4	100.0	1-3-4	2	2	2	0	5	9	-3
South Carolina 1/5	*	27:50	1-1	100.0	0-0	0.0	0-0	0.0	0-2-2	1	3	6	0	1	2	-11
at Kentucky 1/2	*	26:18	2-4	50.0	1-2	50.0	0-0	0.0	0-1-1	3	3	0	0	0	5	-7
SCSU 12/29	*	26:45	3-4	75.0	2-3	66.7	0-0	0.0	1-1-2	1	9	2	0	1	8	+33

SEASON STATISTICS

Games Played	Minutes/game	Points/game	FG Pct	3FG Pct	FT Pct	Rebounds/game	Assists/game	Turnovers/game	Assist/Turnover ratio	Steals/game	Blocks/game
18	27.2	5.3	35.0	31.0	86.7	2.0	3.8	2.8	1.3	1.3	0.1

2024-25

- Five points and two assists against Georgia, has scored 5+ in five of her last six games.
- DeShields finished with nine points along with tying her career-high of five steals against Oklahoma (Jan. 9).
- DeShields finished two points and one assist shy of a double-double against South Carolina State (Dec. 29). She knocked down a pair of three's, her second game this season with multiple makes from behind the mark. DeShields led the team with nine assists in the contest which was a season-high.
- DeShields picked up eight points on two three's against UMES (Dec. 20), her first multi-three game of the season. She led the team with a 25 plus/minus ratio.
- DeShields, an Atlanta, Ga. native, added five points, three assists, three rebounds and a block in 33 minutes at Georgia Tech (Dec. 4).
- DeShields recorded 10 points, her first game of 10 or more points at Mississippi State, in addition to three rebounds and three assists in 25 minutes vs. Chattanooga (Nov. 17).

CAREER

- Prior to 2024-25, DeShields started 61 of 63 games in two seasons at UAB from 2022-24. She was a two-time All-Conference selection over two different conference affiliations, Conference USA and American Athletic Conference. She was named to the 2023 Conference USA All-Freshman and 2024 American Athletic Conference All-Conference Third Team.
- DeShields improved her points, assists, minutes averages, field-goal and free-throw percentage from her freshman to her sophomore season.
- DeShields mother, Tisha, was a 1991 NCAA Outdoor All-American in the heptathlon at Tennessee and is a member of the Delaware Track and Field Hall of Fame. Her father, Delino, was drafted out of high school with the 12th-overall pick in the first round of the 1987 MLB June Amateur Draft and played 13 seasons. Her brother, Delino Jr., was selected with the eighth-overall pick in the first round of the 2010 MLB June Amateur Draft by the Houston Astros. Her sister, Diamond, was an multi-time All-American and All-SEC selection at Tennessee after she transferred from North Carolina, where she was the 2014 National Freshman of the Year by multiple outlets, and eventually was the third-overall pick in the first round of the 2018 WNBA Draft by the Chicago Sky. She won 2021 WNBA Championship with the Sky and recently completed her seventh season. sixth active after she missed 2023 with injury, in the WNBA.
- A Business Administration and Entrepreneurship major, DeShields has always had an entrepreneurial spirit. She grew up selling glitter paper doughnuts around the neighborhood for 25 cents and spent a summer in Chicago living with her sister and braiding hair at a salon. She still currently braids hair. After her playing career is completed, DeShields plans to explore opening her own business.

GAME-BY-GAME

Opponent	Date	GS	MIN	FG-FGA	PCT	3FG-3FGA	PCT	FT-FTA	PCT	OFF	DEF	TOT	AVG	PF	A	TO	BLK	STL	PTS	AVG	
Memphis	11/07/2024	*	27:59	3-5	.600	0-2	.000	3-3	1.000	0	1	1	1.0	2	2	1	0	2	9	9.0	
Alcorn	11/10/2024	*	23:47	2-3	.667	1-1	1.000	0-0	.000	1	0	1	1.0	1	2	3	0	1	5	7.0	
Alabama St.	11/13/2024	*	24:31	0-4	.000	0-2	.000	0-0	.000	2	0	2	1.3	0	4	1	0	2	0	4.7	
Chattanooga	11/17/2024	*	25:06	2-8	.250	1-3	.333	5-5	1.000	1	2	3	1.8	2	3	2	1	1	10	6.0	
Mercer	11/20/2024	*	23:47	1-2	.500	1-2	.500	0-0	.000	1	0	1	1.6	0	5	2	0	3	3	5.4	
vs Jacksonville	11/24/2024	*	27:16	0-2	.000	0-1	.000	2-2	1.000	0	2	2	1.7	3	4	1	0	1	2	4.8	
vs Utah	11/28/2024	*	20:49	1-3	.333	1-3	.333	3-3	1.000	0	2	2	1.7	4	6	4	0	2	6	5.0	
vs South Fla.	11/29/2024	*	31:53	0-5	.000	0-2	.000	4-6	.667	0	1	1	1.6	3	5	3	0	0	4	4.9	
at Georgia Tech	12/04/2024	*	32:57	2-7	.286	1-2	.500	0-1	.000	1	2	3	1.8	2	3	4	1	0	5	4.9	
at Chicago St.	12/08/2024	*	28:44	2-7	.286	0-3	.000	0-0	.000	0	1	1	1.7	0	7	4	0	2	4	4.8	
vs Belmont	12/14/2024	*	25:13	2-6	.333	1-3	.333	2-2	1.000	1	3	4	1.9	1	1	4	0	0	7	5.0	
at ULM	12/17/2024	*	33:27	1-4	.250	0-2	.000	1-2	.500	0	0	0	1.8	2	6	4	0	1	3	4.8	
at UMES	12/20/2024	*	34:14	2-4	.500	2-3	.667	2-2	1.000	0	2	2	1.8	1	1	4	0	2	8	5.1	
South Carolina St.	12/29/2024	*	26:45	3-4	.750	2-3	.667	0-0	.000	1	1	2	1.8	1	9	2	0	1	8	5.3	
at Kentucky	01/02/2025	*	26:18	2-4	.500	1-2	.500	0-0	.000	0	1	1	1.7	3	3	0	0	0	5	5.3	
South Carolina	01/05/2025	*	27:50	1-1	1.000	0-0	.000	0-0	.000	0	2	2	1.8	1	3	6	0	1	2	5.1	
Oklahoma	01/09/2025	*	23:19	2-4	.500	1-3	.333	4-4	1.000	1	3	4	1.9	2	2	2	0	5	9	5.3	
at Georgia	01/12/2025	*	25:47	2-7	.286	1-5	.200	0-0	.000	2	2	4	2.0	3	2	4	0	0	5	5.3	
Totals			18	489:43	28-80	.350	13-42	.310	26-30	.867	11	25	36	2.0	31	68	51	2	24	95	5.3

CAREER

				Field Goals		3-Point		F-Throws		Rebounds							Scoring			
SEASON	TEAM	GP-GS	MIN/AVG	FG-FGA	FG%	3FG-3FGA	3FG%	FT-FTA	FT%	OFF	DEF	TOT	AVG	PF-FO	A	TO	BLK	STL	PTS	AVG
2022-23	UAB	31-30	930/30.0	146-358	.408	24-86	.279	86-124	.694	11	79	90	2.9	79-92	132	98	1	24	402	13.0
2023-24	UAB	32-31	1064/33.3	161-379	.425	15-71	.211	91-116	.784	16	80	96	3.0	71-1	170	119	3	39	428	13.4
2024-25	MS	18-18	490/27.2	28-80	.350	13-42	.310	26-30	.867	11	25	36	2.0	31-0	68	51	2	24	95	5.3
TOTAL FOR MS		18-18	490/27.2	28-80	.350	13-42	.310	26-30	.867	11	25	36	2.0	31-0	68	51	2	24	95	5.3
TOTAL		81-79	2484/30.7	335-817	.410	52-199	.261	203-270	.752	38	184	222	2.7	181-3	370	268	6	87	925	11.4

HIGHS

POINTS  
Season.....10, vs. Chattanooga, 11/17/24  
SEC.....5, (2x) Last at Georgia, 1/12/25  
Career.....36, vs. FIU, 1/7/23\*

REBOUNDS

Season.....4, (3x) Last at Georgia, 1/12/25  
SEC.....4, (2x) Last at Georgia, 1/12/25  
Career.....7 (3x), last vs. UTSA, 1/21/24\*

ASSISTS

Season.....9, vs. South Carolina State 12/29/24  
SEC.....3, (2x) Last vs. South Carolina, 1/5/25  
Career.....11, at East Carolina 1/10/24\*, at Charlotte 12/19/22\*

BLOCKS

Season..1, at Georgia Tech, 12/4/24, vs. Chattanooga, 11/17/24  
SEC.....  
Career.....1 (5x), last vs. Chattanooga, 11/17/24

STEALS

Season.....5, vs. Oklahoma, 1/9/25  
SEC.....5, vs. Oklahoma, 1/9/25  
Career.....5, (2x) Last vs. Oklahoma, 1/9/25

FIELD GOALS MADE

Season.....3, (2x) Last vs. South Carolina State 12/29/24  
SEC.....2, (4x) at Georgia, 1/12/25  
Career.....14, vs. FIU, 1/7/23\*

FIELD GOALS ATTEMPTED

Season.....8, vs. Chattanooga, 11/17/24  
SEC.....7, at Georgia, 1/12/25  
Career.....27, vs. FIU, 1/7/23\*

THREE-POINT FIELD GOALS MADE

Season.....2 (2x) Last vs. South Carolina State 12/29/24  
SEC.....1, (3x) Last at Georgia, 1/12/25  
Career.....4, at Southern Miss. 3/20/24\*, vs. Charlotte 3/4/23\*

THREE-POINT FIELD GOALS ATTEMPTED

Season.....5, at Georgia, 1/12/25  
SEC.....5, at Georgia, 1/12/25  
Career.....7, at North Texas 1/28/24\*, at UTSA 12/31/22\*

FREE THROWS MADE

Season.....5, vs. Chattanooga, 11/17/24  
SEC.....4, vs. Oklahoma, 1/9/25  
Career.....13, vs. SMU, 1/14/24\*

FREE THROWS ATTEMPTED

Season.....6, vs. South Florida, 11/29/24  
SEC.....4, vs. Oklahoma, 1/9/25  
Career.....14, vs. SMU, 1/14/24\*

MINUTES

Season.....34 (34:14), at UMES, 12/20/24  
SEC.....27 (27:50) vs. South Carolina, 1/5/25  
Career.....44 (43:50), at Wichita State, 1/25/24\*  
\* AT UAB (2022-24)



# 1 DESTINEY MCPHAUL

R-JR. | G | 5-9 | PHILADELPHIA, PA. | WEST CATHOLIC HS | TEMPLE | NORTHWEST FLORIDA STATE COLLEGE



SCAN OR [CLICK HERE](#) FOR FULL BIO/STATISTICS

## LAST FIVE GAMES

	GS	MIN	FG-FGA	FG%	3FG-3FGA	3FG%	FT-FTA	FT%	O-D-REB	PF	AST	TO	BLK	STL	PTS	+/-
at Georgia 1/12		20:02	2-6	66.7	2-3	66.7	0-0	0.0	0-2-2	3	2	2	0	0	6	+16
Oklahoma 1/9		25:35	3-10	30.0	2-5	40.0	2-2	100.0	0-1-1	1	1	0	1	0	10	+7
South Carolina 1/5		24:51	6-9	66.7	1-1	100.0	1-1	100.0	0-3-3	5	2	2	1	0	14	-22
at Kentucky 1/2		25:15	3-10	30.0	1-4	25.0	3-3	100.0	2-4-6	1	6	0	1	2	10	-11
SCSU 12/29		26:40	4-5	80.0	4-5	80.0	2-4	50.0	0-4-4	1	4	0	0	5	14	+32

## SEASON STATISTICS

Games Played	Minutes/game	Points/game	FG Pct	3FG Pct	FT Pct	Rebounds/game	Assists/game	Turnovers/game	Assist/Turnover ratio	Steals/game	Blocks/game
16	23.1	8.1	49.4	42.1	76.5	2.8	2.6	1.6	1.6	1.2	0.3

### 2024-25

- Went 2-3 from distance against Georgia (Jan. 12)
- Finished with double-digit points for the fourth straight game against Oklahoma, while knocking down a pair of threes (Jan. 9).
- Over her last five, McPhaul is averaging 10.8 points on 55.6 percent shooting from three, 3.2 rebounds, 3.0 assists, 1.4 steals per game
- Scored in double-figures for the fifth time this season against Kentucky (Jan. 2), where she had 10. Also picked up career-highs in rebounds and assists (six of each).
- McPhaul excelled for State against South Carolina State (Dec. 29), where she picked up 14 points making a career high four threes on 80% shooting from behind the arc.
- McPhaul earned her first career start against UMES (Dec. 20), where she put up six points. She played a career-high 32 minutes.
- McPhaul picked up a career high five assists in the Bulldog win against ULM (Dec. 17).
- McPhaul went a perfect 4-4 from the floor in State's win against Belmont (Dec. 14). After being fouled with 0.2 seconds remaining in the game, McPhaul knocked down three free throws to secure the victory 73-70. She knocked down five shots from the charity stripe, a new career-high. She finished with 13 points, the third time she's finished in double-figures this season.
- McPhaul filled the stat sheet with six points, four assists and four rebounds in 27 minutes vs. Jacksonville (Nov. 24).
- Scored 10 or more points in consecutive games to open the season with 15 points in 22 minutes vs. Alcorn State (Nov. 10) and 11 points in her NCAA and Mississippi State debut in the season opener vs. Memphis (Nov. 7).
- McPhaul was ranked as the top-guard and second-overall junior college prospect in the 2024 class by JUCO World Exposure.

### CAREER

- McPhaul was named a 2024 National Junior College Athletic Association (NJCAA) First Team All-American after she averaged 13.2 points, 4.8 assists and 3.0 rebounds in 31.7 minutes per game. Due to her success at the junior college level, McPhaul will have her jersey commemorated throughout the 2024-25 season at the Women's Basketball Hall of Fame in Knoxville, Tenn.
- McPhaul helped guide Northwest Florida State College to consecutive National Junior College Athletic Association (NJCAA) Championship game appearances.
- McPhaul improved her points average (12.0 to 14.4), field-goal (45.1 to 49.4), three-point (31.4 to 36.2) and free-throw percentage (66.4 to 82.3) from her freshman to her sophomore season, while she decreased her turnovers by 1.0 per game (2.9 to 1.9).
- McPhaul's 475 points in 2023-24 were the fourth-best single-season total in Northwest Florida State College program history.
- McPhaul practiced and redshirted with Temple in 2021-22 due to previous NCAA Transfer rules after she previously signed to attend Virginia Tech before she decided to transfer to Northwest Florida State College.
- The passing of her grandmother, Marsha, in 2021 while she was at Temple is a big source of her motivation.

## GAME-BY-GAME

Opponent	Date	GS	MIN	FG-FGA	PCT	3FG-3FGA	PCT	FT-FTA	PCT	OFF	DEF	TOT	AVG	PF	A	TO	BLK	STL	PTS	AVG
Memphis	11/07/2024		21:25	4-7	.571	0-2	.000	3-5	.600	0	4	4	4.0	0	3	0	0	3	11	11.0
Alcorn	11/10/2024		22:15	5-6	.833	3-3	1.000	2-2	1.000	0	2	2	3.0	4	2	3	0	0	15	13.0
Alabama St.	11/13/2024		19:13	3-6	.500	1-3	.333	0-0	.000	0	3	3	3.0	0	0	6	0	3	7	11.0
Chattanooga	11/17/2024		14:54	1-3	.333	0-1	.000	2-2	1.000	0	1	1	2.5	2	1	1	0	0	4	9.3
Mercer	11/20/2024		24:15	3-6	.500	2-3	.667	0-0	.000	0	4	4	2.8	3	2	2	0	0	8	9.0
vs Jacksonville	11/24/2024		26:31	2-4	.500	0-2	.000	2-2	1.000	0	4	4	3.0	3	4	1	0	1	6	8.5
vs Utah	11/28/2024		20:05	0-2	.000	0-1	.000	0-0	.000	0	2	2	2.9	2	3	3	0	1	0	7.3
vs South Fla.	11/29/2024		15:02	1-4	.250	0-0	.000	1-2	.500	0	0	0	2.5	1	1	0	0	1	3	6.8
vs Belmont	12/14/2024		22:08	4-4	1.000	0-0	.000	5-6	.833	0	2	2	2.4	3	2	1	0	0	13	7.4
at ULM	12/17/2024		30:12	1-5	.200	0-2	.000	1-1	1.000	0	3	3	2.5	2	5	4	0	1	3	7.0
at UMES	12/20/2024	*	31:36	2-5	.400	0-3	.000	2-4	.500	1	3	4	2.6	0	3	1	2	2	6	6.9
South Carolina St.	12/29/2024		26:40	4-5	.800	4-5	.800	2-4	.500	0	4	4	2.8	1	4	0	0	5	14	7.5
at Kentucky	01/02/2025		25:15	3-10	.300	1-4	.250	3-3	1.000	2	4	6	3.0	1	6	0	0	2	10	7.7
South Carolina	01/05/2025		24:51	6-9	.667	1-1	1.000	1-1	1.000	0	3	3	3.0	5	2	2	1	0	14	8.1
Oklahoma	01/09/2025		25:35	3-10	.300	2-5	.400	2-2	1.000	0	1	1	2.9	1	1	0	1	0	10	8.3
at Georgia	01/12/2025		20:02	2-3	.667	2-3	.667	0-0	.000	0	2	2	2.8	3	2	2	0	0	6	8.1
Totals			1 369:59	44-89	.494	16-38	.421	26-34	.765	3	42	45	2.8	31	41	26	4	19	130	8.1

### CAREER

				Field Goals		3-Point		F-Throws		Rebounds										Scoring	
SEASON	TEAM	GP-GS	MIN/AVG	FG-FGA	FG%	3FG-3FGA	3FG%	FT-FTA	FT%	OFF	DEF	TOT	AVG	PF-FO	A	TO	BLK	STL	PTS	AVG	
2024-25	MS	16-1	370/23.1	44-89	.494	16-38	.421	26-34	.765	3	42	45	2.8	31-1	41	26	4	19	130	8.1	
TOTAL		16-1	370/23.1	44-89	.494	16-38	.421	26-34	.765	3	42	45	2.8	31-1	41	26	4	19	130	8.1	

## HIGHS POINTS

Season.....15, vs. Alcorn State, 11/10/24  
SEC.....14 vs. South Carolina, 1/5/25  
Career.....15, vs. Alcorn State, 11/10/24

## REBOUNDS

Season.....6, at Kentucky, 1/2/25  
SEC.....6, at Kentucky, 1/2/25  
Career.....6, at Kentucky, 1/2/25

## ASSISTS

Season.....6, at Kentucky, 1/2/25  
SEC.....6, at Kentucky, 1/2/25  
Career.....6, at Kentucky, 1/2/25

## BLOCKS

Season.....2, at UMES, 12/20/24  
SEC.....1, (2x) Last vs. Oklahoma, 1/9/25  
Career.....2, at UMES, 12/20/24

## STEALS

Season.....5, vs. South Carolina State, 12/29/24  
SEC.....2, at Kentucky, 1/2/25  
Career.....5, vs. South Carolina State, 12/29/24

## FIELD GOALS MADE

Season.....6, vs. South Carolina, 1/5/25  
SEC.....6, vs. South Carolina, 1/5/25  
Career.....6, vs. South Carolina, 1/5/25

## FIELD GOALS ATTEMPTED

Season.....10, (2x) vs. Oklahoma, 1/9/25  
SEC.....10, (2x) vs. Oklahoma, 1/9/25  
Career.....10, (2x) Last vs. Oklahoma, 1/9/25

## THREE-POINT FIELD GOALS MADE

Season.....4, vs. South Carolina State, 12/29/24  
SEC.....2, at Georgia, 1/12/25  
Career.....4, vs. South Carolina State, 12/29/24

## THREE-POINT FIELD GOALS ATTEMPTED

Season.....5, vs. South Carolina State, 12/29/24  
SEC.....4, at Kentucky, 1/2/25  
Career.....5, vs. South Carolina State, 12/29/24

## FREE THROWS MADE

Season.....5, vs. Belmont (12/14/24)  
SEC.....3, at Kentucky, 1/2/25  
Career.....5, vs. Belmont (12/14/24)

## FREE THROWS ATTEMPTED

Season.....6, vs. Belmont (12/14/24)  
SEC.....3, at Kentucky, 1/2/25  
Career.....6, vs. Belmont (12/14/24)

## MINUTES

Season.....32 (31:36), at UMES, 12/20/24  
SEC.....26 (25:35), vs. Oklahoma, 1/9/25  
Career.....32 (31:36), at UMES, 12/20/24



2

JERKAILA JORDAN

GR. ^ | G | 5-10 | NEW ORLEANS, LA. | JOHN CURTIS HS | TULANE



SCAN OR [CLICK HERE](#) FOR FULL BIO/STATISTICS

LAST FIVE GAMES

	GS	MIN	FG-FGA	FG%	3FG-3FGA	3FG%	FT-FTA	FT%	O-D-REB	PF	AST	TO	BLK	STL	PTS	+/-
at Georgia 1/12	*	33:59	3-10	30.0	2-2	100.0	3-6	50.0	2-5-7	3	1	2	1	0	11	+6
Oklahoma 1/9	*	35:06	10-17	58.8	0-2	0.0	4-5	80.0	1-5-6	1	3	3	1	4	24	+5
South Carolina 1/5	*	32:26	9-18	50.0	2-2	100.0	4-5	80.0	2-4-6	0	0	1	0	2	24	-31
at Kentucky 1/2	*	28:54	7-21	33.3	1-4	33.3	2-3	66.7	2-3-5	2	0	2	1	2	17	-17
SCSU 12/29	*	23:23	4-11	36.3	2-7	28.5	0-0	0.0	2-2-4	0	3	1	0	2	10	+31

SEASON STATISTICS

Games Played	Minutes/game	Points/game	FG Pct	3FG Pct	FT Pct	Rebounds/game	Assists/game	Turnovers/game	Assist/Turnover ratio	Steals/game	Blocks/game
18	29.5	15.6	42.7	26.0	70.9	6.6	2.3	1.6	1.4	1.6	1.0

2024-25

- Jordan is averaging 17.2 points, 5.6 rebounds, 2.0 steals, and 1.4 assists per game in her last five. Jordan finished with 11 points and knocked two threes against Georgia (Jan. 12)
- Jordan is currently 1 of 6 players in the nation to average at least 15 points, 6 rebounds, 2 assists, 1.5 steals and 1 block per game.
- Posted her second-staight 24 point performance against Oklahoma (Jan. 9), the 40th game in her career that she has scored 20+, along with six rebounds, four steals and one block.
- Led the Bulldogs with 17 points against Kentucky (Jan. 2), the seventh time she has led the Dawgs in scoring this season.
- Jordan posted her 10th double-digit performance this season and 101st of her career against South Carolina State (Dec. 29).
- Jordan scored her 2000th career point against UMES (Dec. 20). 1,560 of those have come as a Bulldog, which is eighth most in program history.
- Jordan picked up 23 points against ULM (Dec. 17), which marked a fifth-straight 20+ point performance (Nov. 29-Dec. 17). She became the first Bulldog to do such since Anastasia Hayes did in January 2022. Over that stretch, Jordan averaged 22.6 ppg, 7.0 rpg, 2.0 apg, 2.2 bpg and 1.4 spg.
- Jordan finished with her 14th double-double of her career after scoring a team-high 25 points and collecting 15 rebounds, a career-high, in State's victory over Belmont (Dec. 14)
- Jordan recorded 25 points on 10-19 from the field with five rebounds, two assists and two steals in 35 minutes at Georgia Tech (Dec. 4).
- Jordan averaged 14.5 points and 4.5 rebounds to earn 2024 Cayman Classic All-Tournament Team honors (Nov. 28-29).
- Jordan made her 100th-career start at Mississippi State, one of 11 players in program history to hit the mark, against Alabama State (Nov. 13). Jordan was the only Bulldog to start all 35 games in 2023-24. She has started 112 games at Mississippi State and all 139 in her career.
- Jordan now sits in third for the most steals in program history with 232 (2nd - Kushingie Sorrell - 238) and has moved into sixth with 156 threes made (5th - Blair Schaefer - 175) in Mississippi State program history.
- Jordan was named to the 2025 Preseason Coaches All-SEC Second Team for the second-straight season.

CAREER

- Jordan was named to the 2024 All-SEC Second Team.
- Jordan was the only player in the SEC to average at least 15.0 points, 5.0 rebounds, 2.0 assists and 2.0 steals per game in 2023-24. Her 16.2 points and 2.1 steals per game are each the fourth-best returning mark in the SEC in 2024-25.
- Jordan averaged 24.0 points, 4.0 rebounds, 4.0 assists, 2.5 steals and 2.0 blocks on 50.0 percent from the field (20-40) and 44.4 percent from three (4-9) against top-10 opponents in 2023-24. Jordan recorded a team-high plus/minus ratio of +303 in 2023-24.
- After basketball, Jordan is interested in a career in law enforcement and has shadowed the Starkville Police Department.

GAME-BY-GAME

Opponent	Date	GS	MIN	FG-FA	PCT	3FG-3FGA	PCT	FT-FTA	PCT	OFF	DEF	TOT	AVG	PF	A	TO	BLK	STL	PTS	AVG	
Memphis	11/07/2024	*	18:22	1-11	.091	0-2	.000	0-0	.000	4	2	6	6.0	3	3	1	0	0	2	2.0	
Alcorn	11/10/2024	*	27:46	7-18	.389	1-6	.167	5-6	.833	2	5	7	6.5	2	4	2	0	2	20	11.0	
Alabama St.	11/13/2024	*	23:14	2-9	.222	0-5	.000	1-2	.500	3	5	8	7.0	1	2	1	0	1	5	9.0	
Chattanooga	11/17/2024	*	32:39	5-10	.500	0-2	.000	2-2	1.000	0	8	8	7.3	1	2	0	1	2	12	9.8	
Mercer	11/20/2024	*	23:31	6-12	.500	3-4	.750	0-0	.000	2	9	11	8.0	1	5	0	1	0	15	10.8	
vs Jacksonville	11/24/2024	*	23:16	5-9	.556	1-5	.200	1-2	.500	1	9	10	8.3	2	2	1	0	3	12	11.0	
vs Utah	11/28/2024	*	39:20	3-12	.250	0-4	.000	3-6	.500	0	2	2	7.4	2	3	3	0	1	9	10.7	
vs South Fla.	11/29/2024	*	34:03	8-19	.421	0-5	.000	4-4	1.000	2	4	6	7.3	2	2	3	1	0	20	11.9	
at Georgia Tech	12/04/2024	*	35:26	10-19	.526	2-5	.400	3-3	1.000	0	5	5	7.0	2	2	1	1	2	25	13.3	
at Chicago St.	12/08/2024	*	29:44	9-13	.692	3-6	.500	0-0	.000	0	5	5	6.8	1	3	1	5	3	21	14.1	
vs Belmont	12/14/2024	*	33:09	11-24	.458	1-6	.167	1-3	.333	4	11	15	7.5	3	1	0	1	1	24	15.0	
at ULM	12/17/2024	*	29:39	8-15	.533	1-2	.500	6-8	.750	4	0	4	7.3	3	2	4	3	1	23	15.7	
at UMES	12/20/2024	*	27:22	3-12	.250	0-4	.000	0-0	.000	1	3	4	7.0	3	4	3	2	3	6	14.9	
South Carolina St.	12/29/2024	*	23:23	4-11	.364	2-7	.286	0-0	.000	2	2	4	6.8	0	3	1	0	2	10	14.6	
at Kentucky	01/02/2025	*	28:54	7-21	.333	1-4	.250	2-3	.667	2	3	5	6.7	2	0	2	1	2	17	14.7	
South Carolina	01/05/2025	*	32:26	9-18	.500	2-2	1.000	4-5	.800	2	4	6	6.6	0	0	1	0	2	24	15.3	
Oklahoma	01/09/2025	*	35:06	10-17	.588	0-2	.000	4-5	.800	1	5	6	6.6	1	3	3	1	4	24	15.8	
at Georgia	01/12/2025	*	33:59	3-10	.300	2-2	1.000	3-6	.500	2	5	7	6.6	3	1	2	1	0	11	15.6	
Totals			18	531:19	111-260	.427	19-73	.260	39-55	.709	32	87	119	6.6	32	42	29	18	29	280	15.6

CAREER

SEASON	TEAM	GP-GS	MIN/AVG	FG-FGA	FG%	3FG-3FGA	3FG%	FT-FTA	FT%	OFF	DEF	TOT	AVG	PF-FO	A	TO	BLK	STL	PTS	AVG
2020-21	Tulane	27-27	837/31.0	168-352	.477	33-90	.367	81-114	.711	32	74	106	3.9	59-0	68	91	18	61	450	16.7
2021-22	MS	29-29	888/30.6	152-338	.450	48-125	.384	43-64	.672	46	116	162	5.6	61-0	31	36	24	57	395	13.6
2022-23	MS	33-33	907/27.5	144-330	.436	49-122	.402	56-80	.700	52	118	170	5.2	72-0	64	65	23	72	393	11.9
2023-24	MS	35-35	1077/30.8	213-479	.445	40-120	.333	102-129	.791	57	148	205	5.9	76-3	84	79	24	74	568	16.2
2024-25	MS	18-18	531/29.5	111-260	.427	19-73	.260	39-55	.709	32	87	119	6.6	32-0	42	29	18	29	280	15.6
TOTAL FOR MS		115-115	3404/29.6	620-1407	.441	156-440	.355	240-328	.732	187	469	656	5.7	241-3	221	209	89	232	1636	14.2
TOTAL		142-142	4241/29.9	788-1759	.448	189-530	.357	321-442	.726	219	543	762	5.4	300-3	289	300	107	293	2086	14.7

HIGHS

POINTS	Season.....25, at Georgia Tech, 12/4/24
SEC.....25, at South Carolina, 1/7/24	
Career.....36, at Penn State, 3/28/24	

REBOUNDS

Season.....15, vs. Belmont (12/14/24)	
SEC.....12, at Florida, 1/22/24, vs. Auburn, 1/19/23	
Career.....15, vs. Belmont (12/14/24)	

ASSISTS

Season.....5, vs. Mercer, 11/20/24	
SEC.....5, vs. Vanderbilt, 1/4/24, vs. Auburn, 1/19/23	
Career.....6, at Colorado State, 12/20/23	

BLOCKS

Season.....5, at Chicago State, 12/8/24	
SEC.....4, vs. Georgia, 2/8/24	
Career.....5, at Chicago State, 12/8/24	

STEALS

Season.....4, vs. Oklahoma, 1/9/25	
SEC.....6, vs. Vanderbilt, 1/4/24	
Career.....7, vs. Texas A&M Commerce, 12/11/22	

FIELD GOALS MADE

Season.....11, vs. Belmont (12/14/24)	
SEC.....11, at South Carolina, 1/7/24	
Career.....13, at Memphis, 2/23/21*	

FIELD GOALS ATTEMPTED

Season.....24, vs. Belmont (12/14/24)	
SEC.....23, at South Carolina, 1/7/24	
Career.....27, at Penn State, 3/28/24	

THREE-POINT FIELD GOALS MADE

Season.....3, at Chicago State, 12/8/24, vs. Mercer, 11/20/24	
SEC.....4 (4x), Last vs. Alabama, 2/19/23	
Career.....6, vs. Alcorn State, 11/14/21	

THREE-POINT FIELD GOALS ATTEMPTED

Season.....7, vs. South Carolina State, 12/29/24	
SEC.....9, at Missouri, 2/16/23, vs. Kentucky, 2/15/22	
Career.....10, vs. Troy, 12/18/21, vs. Alcorn State, 11/14/21	

FREE THROWS MADE

Season.....5, vs. Alcorn State, 11/10/24	
SEC.....6, at Florida 1/22/24, vs. Tennessee 2/6/23	
Career.....10, at Penn State, 3/28/24	

FREE THROWS ATTEMPTED

Season.....6, (3x) Last at Georgia, 1/12/25	
SEC.....10, vs. Tennessee, 2/6/23	
Career.....13, at Penn State, 3/28/24	

MINUTES

Season.....39 (39:20), vs. Utah, 11/28/24	
SEC.....40, (39:57) at Ole Miss, 2/18/24	
Career.....40, (39:57) at Ole Miss, 2/18/24	
* AT TULANE (2020-21)	



3

TERREN WARD

GR. ^ | G/F | 5-11 | JESUP, GA. | WAYNE COUNTY HS | GEORGIA SOUTHERN



SCAN OR [CLICK HERE](#) FOR FULL BIO/STATISTICS

LAST FIVE GAMES

	GS	MIN	FG-FGA	FG%	3FG-3FGA	3FG%	FT-FTA	FT%	O-D-REB	PF	AST	TO	BLK	STL	PTS	+/-
at Georgia 1/12																
Oklahoma 1/9																
South Carolina 1/5		4:07	1-1	100.0	0-0	0.0	0-0	0.0	1-0-1	0	0	1	1	0	2	-2
at Kentucky 1/2		9:31	1-2	50.0	0-1	0.0	0-0	0.0	2-0-2	3	0	0	0	0	2	-5
SCSU 12/29		21:09	6-9	66.7	0-1	0.0	0-1	0.0	3-1-4	2	0	1	0	1	12	+22

SEASON STATISTICS

Games Played	Minutes/game	Points/game	FG Pct	3FG Pct	FT Pct	Rebounds/game	Assists/game	Turnovers/game	Assist/Turnover ratio	Steals/game	Blocks/game
13	8.7	3.8	42.1	20.0	82.4	2.3	0.2	0.5	0.3	0.2	0.3

2024-25

- Ward finished with double-digits for the second time as a Bulldog against South Carolina State (Dec. 29) after collecting 12 points.
- Ward added nine points behind a 7-8 performance from the free-throw line, in addition to seven rebounds and a steal in 10 minutes vs. Jacksonville (Nov. 24).
- Ward posted 14 points on 3-5 from the field, 3-4 from three and 5-6 from the free-throw line, in addition to eight rebounds and a block in 14 minutes vs. Alabama State (Nov. 13).
- Ward has a 6' 0" wingspan and 7' 9" standing reach.
- Ward was rated one of the top transfer portal prospects in the 2024 class by ESPN (Charlie Creme).

CAREER

- Prior to 2024-25, Ward played in 106 games with 69 starts over four seasons under Head Coach Anita Howard at Georgia Southern from 2020-24, who is now on staff at Mississippi State as an Assistant Coach/Recruiting Coordinator.
- Ward averaged 22.0 points, 9.1 rebounds, 1.9 assists, 1.8 steals in 29.9 minutes per game at Georgia Southern in 2023-24. Her 22.0 points per game ranked 11th nationally.
- Ward was a 2024 and 2023 Sun Belt All-Conference First Team and a 2022 Sun Belt All-Conference Second Team selection. Ward became one of five players in Georgia Southern program history and the first since 2001 to earn three All-Sun Belt Conference selections. She was also named 2021 Sun Belt Conference Freshman of the Year.
- Ward ranked in the top 10 in the Sun Belt in 15 different statistical categories in 2023-24, including ranking second with both 22.0 points per game and 9.1 rebounds per game.
- Ward finished third in program history with 1,749 points and fifth with 802 rebounds at Georgia Southern.
- Ward's 16 double-doubles at Georgia Southern in 2023-24 tied for 24th nationally. She posted 34 career double-doubles, including 27 over her final two seasons, at Georgia Southern.
- Ward recorded a career-high 40 points on 14-21 from the field, 6-10 from three and 6-7 from the free-throw line, in addition to six rebounds and two assists in 34 minutes vs. Arkansas State (Dec. 31, 2022), which marked only the fifth game of 40 or more points in Georgia Southern

HIGHS  
POINTS

Season..... 14, vs. Alabama State, 11/13/24  
SEC..... 2, (2x) Last vs. South Carolina, 1/5/25  
Career..... 40, vs. Arkansas St., 12/31/22\*

REBOUNDS

Season..... 8, vs. Alabama State, 11/13/24  
SEC..... 2, at Kentucky, 1/2/25  
Career..... 17, vs. South Alabama, 1/29/22\*

ASSISTS

Season..... 1, (2x) Last at UMES, 12/20/24  
SEC.....  
Career..... 7, vs. App. State, 1/14/23\*

BLOCKS

Season..... 1 (4x), Last vs. South Carolina, 1/5/25  
SEC..... 1, vs. South Carolina, 1/5/25  
Career..... 4, at App. State, 2/11/23\*

STEALS

Season..... 1, (3x) Last vs. South Carolina State, 12/29/24  
SEC.....  
Career..... 7, vs. Texas State, 1/13/22\*

FIELD GOALS MADE

Season..... 6, vs. South Carolina State, 12/29/24  
SEC..... 1, (2x) Last vs. South Carolina, 1/5/25  
Career..... 14, vs. Arkansas State, 12/31/22\*

FIELD GOALS ATTEMPTED

Season..... 9, vs. South Carolina State, 12/29/24  
SEC..... 2, at Kentucky, 1/2/25  
Career..... 30, at NIU, 2/10/24\*

THREE-POINT FIELD GOALS MADE

Season..... 3, vs. Alabama State, 11/13/24  
SEC.....  
Career 6, vs. Arkansas State, 12/31/22\*, at Longwood, 12/22/23\*

THREE-POINT FIELD GOALS ATTEMPTED

Season..... 4, vs. Alabama State, 11/13/24  
SEC..... 1, at Kentucky, 1/2/25  
Career..... 13, at NIU, 2/10/24\*

FREE THROWS MADE

Season..... 7, vs. Jacksonville, 11/24/24  
SEC.....  
Career..... 12, vs. Hampton, 12/19/23\*

FREE THROWS ATTEMPTED

Season..... 8, vs. Jacksonville, 11/24/24  
SEC.....  
Career..... 16, vs. Hampton, 12/19/23 \*

MINUTES

Season..... 21 (21:09), vs. South Carolina State, 12/29/24  
SEC..... (10) 9:31, at Kentucky, 1/2/25  
Career..... 39 (39:03), vs. Coastal Carolina, 2/24/24\*  
\* AT GEORGIA SOUTHERN (2020-24)

GAME-BY-GAME

Opponent	Date	GS	MIN	FG-FGA	PCT	3FG-3FGA	PCT	FT-FTA	PCT	OFF	DEF	TOT	AVG	PF	A	TO	BLK	STL	PTS	AVG
Memphis	11/07/2024		04:17	0-1	.000	0-0	.000	0-0	.000	1	0	1	1.0	0	0	1	0	0	0	0.0
Alabama St.	11/13/2024		14:16	3-5	.600	3-4	.750	5-6	.833	1	7	8	4.5	0	1	0	1	0	14	7.0
Chattanooga	11/17/2024		08:43	0-3	.000	0-2	.000	0-0	.000	0	1	1	3.3	0	0	0	1	0	0	4.7
Mercer	11/20/2024		13:07	1-4	.250	0-2	.000	2-2	1.000	0	3	3	3.3	1	0	0	1	0	4	4.5
vs Jacksonville	11/24/2024		10:18	1-7	.143	0-3	.000	7-8	.875	2	5	7	4.0	2	0	2	0	1	9	5.4
vs Utah	11/28/2024		02:16	0-0	.000	0-0	.000	0-0	.000	0	0	0	3.3	1	0	1	0	0	0	4.5
vs South Fla.	11/29/2024		02:39	0-0	.000	0-0	.000	0-0	.000	0	0	0	2.9	0	0	0	0	0	0	3.9
vs Belmont	12/14/2024		01:05	0-0	.000	0-0	.000	0-0	.000	0	0	0	2.5	0	0	0	0	0	0	3.4
at ULM	12/17/2024		07:26	1-3	.333	0-1	.000	0-0	.000	0	2	2	2.4	1	0	0	0	0	2	3.2
at UMES	12/20/2024		14:00	2-3	.667	0-1	.000	0-0	.000	0	1	1	2.3	1	1	0	0	1	4	3.3
South Carolina St.	12/29/2024		21:09	6-9	.667	0-1	.000	0-1	.000	3	1	4	2.5	2	0	1	0	1	12	4.1
at Kentucky	01/02/2025		09:31	1-2	.500	0-1	.000	0-0	.000	2	0	2	2.4	3	0	0	0	0	2	3.9
South Carolina	01/05/2025		04:07	1-1	1.000	0-0	.000	0-0	.000	1	0	1	2.3	0	0	1	1	0	2	3.8
Totals		0	112:54	16-38	.421	3-15	.200	14-17	.824	10	20	30	2.3	11	2	6	4	3	49	3.8

CAREER

SEASON	TEAM	GP-GS	MIN/AVG	Field Goals		3-Point		F-Throws		Rebounds				Scoring						
				FG-FGA	FG%	3FG-3FGA	3FG%	FT-FTA	FT%	OFF	DEF	TOT	AVG	PF-FO	A	TO	BLK	STL	PTS	AVG
2020-21	GS	22-2	311/14.1	55-121	.455	12-24	.500	51-61	.836	38	63	101	4.6	38-0	23	33	4	24	173	7.9
2021-22	GS	24-11	635/26.4	128-317	.404	34-94	.362	76-104	.731	44	139	183	7.6	51-0	50	68	15	47	366	15.3
2022-23	GS	31-27	871/28.1	199-474	.420	60-162	.370	115-155	.742	78	175	253	8.2	98-4	61	86	20	62	573	18.5
2023-24	GS	29-29	866/29.9	230-581	.396	60-183	.328	117-147	.796	88	177	265	9.1	100-6	54	95	21	52	637	22.0
2024-25	MS	13-0	113/8.7	16-38	.421	3-15	.200	14-17	.824	10	20	30	2.3	11-0	2	6	4	3	49	3.8
TOTAL FOR MS		13-0	113/8.7	16-38	.421	3-15	.200	14-17	.824	10	20	30	2.3	11-0	2	6	4	3	49	3.8
TOTAL		119-69	2796/23.5	628-1531	.410	169-478	.354	373-484	.771	258	574	832	7.0	298-10	190	288	64	188	1798	15.1



4

# ENIYA RUSSELL

GR.^ | G/F | 6-0 | BALTIMORE, MD. | SAINT VINCENT PALLOTTI HS | SOUTH CAROLINA | KENTUCKY



SCAN OR [CLICK HERE](#) FOR FULL BIO/STATISTICS

## LAST FIVE GAMES

	GS	MIN	FG-FGA	FG%	3FG-3FGA	3FG%	FT-FTA	FT%	O-D-REB	PF	AST	TO	BLK	STL	PTS	+/-
at Georgia 1/12	*	38:13	8-15	53.3	4-9	44.4	1-5	20.0	1-5-6	0	9	4	0	0	21	+15
Oklahoma 1/9	*	32:32	3-12	25.0	2-4	50.0	4-6	66.7	1-3-4	1	3	3	0	2	12	+3
South Carolina 1/5	*	28:05	4-9	44.4	0-2	0.0	4-5	80.0	1-3-4	2	1	4	0	0	12	-21
at Kentucky 1/2	*	30:02	5-15	33.3	1-2	50.0	2-2	100.0	2-4-6	4	2	2	0	1	13	-26
SCSU 12/29	*	27:19	5-13	38.4	1-5	20.0	0-0	0.0	0-0-0	1	6	6	1	2	11	+27

## SEASON STATISTICS

Games Played	Minutes/game	Points/game	FG Pct	3FG Pct	FT Pct	Rebounds/game	Assists/game	Turnovers/game	Assist/Turnover ratio	Steals/game	Blocks/game
18	27.5	13.6	46.8	30.7	61.2	5.0	4.2	3.3	1.3	0.7	0.2

### 2024-25

- Russell finished with 15 points and nine assists, tying her career high's in assists and three pointers made.
- Russell picked up 12 points, four rebounds and three assists against Oklahoma (Jan. 9), her fifth-straight in double figures and 11th of her last 12.
- Finished with 12 points in South Carolina, which was the second game in a row she played against one of her former teams.
- Picked up 13 points and a team-high six rebounds in her return to Lexington against Kentucky (Jan. 2).
- Russell earned 16 points, six assists, two steals and one block against South Carolina State (Dec. 29).
- Russell picked up her first career double-double against UMES (Dec. 20) with 16 points on 7-15 shooting and 10 rebounds. She led the Bulldogs with six assists as well.
- Russell has scored 10 or more points in 15 of 18 games at Mississippi State. She's already tallied more assists this season than any in her career. (47 at Kentucky in 2023-24).
- Russell exploded for a career-high 26 points, her fifth-career game with 20 or more points, on 10-15 from the field, 4-8 from three and 2-3 from the free-throw line in 25 minutes in the season opener against Memphis (Nov. 7). It marked the most points in a Mississippi State debut since at least 1983-94, per the records available. The four threes made and eight attempted also marked career highs.
- Twice recruited by Coach Purcell prior to Mississippi State, Russell was rated the No. 24 transfer portal prospect in the 2024 class by ESPN (Charlie Creme).

### CAREER

- Prior to 2024-25, Russell played in 104 games with two starts over four seasons at South Carolina and most recently Kentucky from 2020-24.
- Russell played in 55 games with her two starts in two seasons at Kentucky from 2022-24. She played in 49 games in two seasons at South Carolina from 2020-22.
- Russell played in 32 games with two starts at Kentucky in 2023-24. She averaged 10.1 points, 3.6 rebounds and 1.5 assists in 20.7 minutes per game. Her points, rebounds, assists, minutes, steals averages and free-throw percentage were all career highs.
- Russell appeared in six NCAA Tournament games and won a 2022 NCAA National Championship with South Carolina (April 3, 2022).
- Russell was a 2020 McDonald's All-American, ranked a five-star and the No. 43 overall recruit in the 2020 class by espnW HoopGurlz.
- Russell runs a youth camp to give back to inner city kids in her hometown of Baltimore, Md. during the offseason. She was the last player to leave the court, signing autographs for over an hour after the game for kids in attendance at Mississippi State's Education Day game (Nov. 13.).

## GAME-BY-GAME

Opponent	Date	GS	MIN	FG-FGA	PCT	3FG-3FGA	PCT	FT-FTA	PCT	OFF	DEF	TOT	AVG	PF	A	TO	BLK	STL	PTS	AVG	
Memphis	11/07/2024	*	24:52	10-15	.667	4-8	.500	2-3	.667	1	2	3	3.0	1	1	3	0	0	26	26.0	
Alcorn	11/10/2024	*	27:48	3-6	.500	0-2	.000	2-4	.500	0	10	10	6.5	4	2	5	0	1	8	17.0	
Alabama St.	11/13/2024	*	25:44	5-9	.556	2-4	.500	4-5	.800	1	0	1	4.7	1	8	2	0	1	16	16.7	
Chattanooga	11/17/2024	*	31:09	7-13	.538	1-5	.200	4-5	.800	1	6	7	5.3	1	4	4	0	1	19	17.3	
Mercer	11/20/2024	*	23:17	3-9	.333	1-2	.500	1-2	.500	1	5	6	5.4	2	6	2	0	3	8	15.4	
vs Jacksonville	11/24/2024	*	22:14	5-10	.500	0-3	.000	2-2	1.000	0	3	3	5.0	3	3	3	1	0	12	14.8	
vs Utah	11/28/2024	*	31:26	6-12	.500	1-3	.333	0-0	.000	1	3	4	4.9	1	4	1	1	0	13	14.6	
vs South Fla.	11/29/2024	*	30:09	5-11	.455	0-2	.000	0-0	.000	0	7	7	5.1	2	3	1	0	0	10	14.0	
at Georgia Tech	12/04/2024	*	30:10	8-15	.533	1-5	.200	1-2	.500	1	8	9	5.6	3	9	7	0	0	18	14.4	
at Chicago St.	12/08/2024	*	25:50	6-12	.500	3-7	.429	2-2	1.000	0	5	5	5.5	2	5	5	1	1	17	14.7	
vs Belmont	12/14/2024	*	29:27	5-11	.455	0-2	.000	1-6	.167	1	2	3	5.3	3	3	2	0	0	11	14.4	
at ULM	12/17/2024	*	09:13	1-3	.333	0-1	.000	0-0	.000	0	2	2	5.0	1	1	0	0	1	2	13.3	
at UMES	12/20/2024	*	27:29	7-15	.467	2-9	.222	0-0	.000	3	7	10	5.4	4	6	5	0	0	16	13.5	
South Carolina St.	12/29/2024	*	27:19	5-13	.385	1-5	.200	0-0	.000	0	0	0	5.0	1	6	6	1	2	11	13.4	
at Kentucky	01/02/2025	*	30:02	5-15	.333	1-2	.500	2-2	1.000	2	4	6	5.1	4	2	2	0	1	13	13.3	
South Carolina	01/05/2025	*	28:05	4-9	.444	0-2	.000	4-5	.800	1	3	4	5.0	2	1	4	0	0	12	13.3	
Oklahoma	01/09/2025	*	32:32	3-12	.250	2-4	.500	4-6	.667	1	3	4	4.9	1	3	3	0	2	12	13.2	
at Georgia	01/12/2025	*	38:13	8-15	.533	4-9	.444	1-5	.200	1	5	6	5.0	0	9	4	0	0	21	13.6	
Totals			17	494:59	96-205	.468	23-75	.307	30-49	.612	15	75	90	5.0	36	76	59	4	13	245	13.6

### CAREER

		Field Goals		3-Point		F-Throws		Rebounds				Scoring	
SEASON	TEAM	GP-GS	MIN/AVG	FG-FGA	FG%	3FG-3FGA	3FG%	FT-FTA	FT%	OFF	DEF	TOT	AVG
2020-21	SC	26-0	168/6.5	22-66	.333	4-20	.200	21-35	.600	3	21	24	0.9
2021-22	SC	23-0	177/7.7	19-45	.422	5-12	.417	10-17	.588	5	25	30	1.3
2022-23	UK	23-0	256/11.1	30-87	.345	6-22	.273	20-35	.571	12	23	35	1.5
2023-24	UK	32-2	661/20.7	124-301	.412	9-42	.214	66-96	.688	34	80	114	3.6
2024-25	MS	18-17	495/27.5	96-205	.468	23-75	.307	30-49	.612	15	75	90	5.0
TOTAL FOR MS		18-17	495/27.5	96-205	.468	23-75	.307	30-49	.612	15	75	90	5.0
TOTAL		122-19	1758/14.4	291-704	.413	47-171	.275	147-232	.634	69	224	293	2.4

## HIGHS

### POINTS

Season..... 26, vs. Memphis, 11/7/24  
SEC..... 24, vs. Florida, 2/18/24\*  
Career..... 26, vs. Memphis, 11/7/24

### REBOUNDS

Season..... 10, (2x) Last at UMES, 12/20/24  
SEC..... 7 (3x), Last at Mississippi State, 2/22/24\*  
Career..... 10, (2x) Last at UMES, 12/20/24

### ASSISTS

Season..... 9, (2x) Last at Georgia, 1/12/25  
SEC..... 9, at Georgia, 1/12/25  
Career..... 9, (2x) Last at Georgia, 1/12/25

### BLOCKS

Season..... 1 (3x), last at Chicago State, 12/8/24  
SEC..... 2, vs. Mississippi State, 2/1/24\*, vs. Texas A&M, 2/11/24\*  
Career..... 2 (3x), last vs. Texas A&M, 2/11/24\*

### STEALS

Season..... 3, vs. Mercer, 11/20/24  
SEC..... 3, at Mississippi State, 2/22/24\*  
Career..... 3, vs. Mercer, 11/20/24, at Mississippi State, 2/22/24\*

### FIELD GOALS MADE

Season..... 10, vs. Memphis, 11/7/24  
SEC..... 8 (4x) Last at Georgia, 1/12/25  
Career..... 10, vs. Memphis, 11/7/24

### FIELD GOALS ATTEMPTED

Season..... 15, (4x) Last at Georgia, 1/12/25  
SEC..... 17, vs. Tennessee, 3/7/24\*, vs. Missouri, 1/21/24\*  
Career..... 17, vs. Tennessee, 3/7/24\*, vs. Missouri, 1/21/24\*

### THREE-POINT FIELD GOALS MADE

Season..... 4, (2x) Last at Georgia, 1/12/25  
SEC..... 4, at Georgia, 1/12/25  
Career..... 4, (2x) at Georgia, 1/12/25

### THREE-POINT FIELD GOALS ATTEMPTED

Season..... 9, (2x) at Georgia, 1/12/25  
SEC..... 9, at Georgia, 1/12/25  
Career..... 9, (2x) Last at Georgia, 1/12/25

### FREE THROWS MADE

Season..... 4, (4x) Last vs. Oklahoma, 1/9/25  
SEC..... 7, vs. Florida, 2/18/24\*  
Career..... 7, vs. Florida 2/18/24\*, vs. Boston College, 11/30/23\*

### FREE THROWS ATTEMPTED

Season..... 6, (2x) Last vs. Oklahoma, 1/9/25  
SEC..... 10, vs. Florida, 2/18/24\*  
Career..... 10, vs. Florida, 2/18/24\*

### MINUTES

Season..... 38 (38:13) at Georgia, 1/12/25  
SEC..... 38 (38:13) at Georgia, 1/12/25  
Career..... 38 (38:13) at Georgia, 1/12/25  
\* AT KENTUCKY (2022-24), ! AT SOUTH CAROLINA (2020-22)



5

## CHANDLER PRATER

GR. | G/F | 5-10 | KANSAS CITY, MO. | NORTH KANSAS CITY HS | KANSAS | OKLAHOMA STATE



SCAN OR CLICK HERE FOR FULL BIO/STATISTICS

## LAST FIVE GAMES

	GS	MIN	FG-FGA	FG%	3FG-3FGA	3FG%	FT-FTA	FT%	O-D-REB	PF	AST	TO	BLK	STL	PTS	+/-
at Georgia 1/12		17:24	2-5	40.0	2-4	50.0	2-2	100.0	3-0-3	1	2	2	2	0	8	+2
Oklahoma 1/9		13:31	1-6	16.6	0-2	0.0	0-0	0.0	0-3-3	2	0	2	0	0	2	+6
South Carolina 1/5		21:20	1-5	20.0	0-1	0.0	0-0	0.0	0-2-2	1	1	2	0	2	2	-14
at Kentucky 1/2		20:06	1-5	20.0	0-1	0.0	3-4	75.0	0-4-4	1	1	2	2	1	5	+2
SCSU 12/29	*	30:13	5-10	50.0	1-3	33.3	3-3	100.0	2-6-8	2	0	2	0	2	14	+36

## SEASON STATISTICS

Games Played	Minutes/game	Points/game	FG Pct	3FG Pct	FT Pct	Rebounds/game	Assists/game	Turnovers/game	Assist/Turnover ratio	Steals/game	Blocks/game
18	18.3	5.0	38.8	37.5	80.0	4.0	1.4	1.8	0.8	0.7	0.4

## 2024-25

- Knocked down a pair of threes in State's contest against Georgia
- Rejected a season-high two shots against the Kentucky Wildcats (Jan. 2).
- In her second start as a Bulldog, Prater finished with a season-highs of 14 points and two steals, along with eight rebounds.
- Prater's three point shooting has taken a major leap in her fifth season, as she is shooting 41.7 percent (10-24), which is +14.0 percent of her best single-season percentage of 27.7 (13-47).
- Prater made her first start as a Bulldog against UMES (Dec. 20), where she picked up four points and three assists.
- Prater recorded back-to-back outings with 10 or more points after 14 points on 5-9 from the field and 4-5 from three in 23 minutes at Chicago State (Dec. 8). It marked the 33rd game of her career with 10 or more points and her second at Mississippi State. Prater also turned in 10 points on 5-5 from the field, in addition to six rebounds and three assists in 25 minutes at Georgia Tech (Dec. 4).
- Prater knocked down a career-high four threes at Chicago State (Dec. 8).
- Prater is labeled one of the glue pieces on the team by Head Coach Sam Purcell due to her ability to play and guard multiple positions.
- In her first game back from injury, Prater recorded a near double-double with nine points and nine rebounds in 16 minutes in the season opener vs. Memphis (Nov. 7). She praised Strength and Conditioning Coach Kaiti Jones and Athletic Trainer Taylor Pitts for their part in her recovery process in postgame media.
- Prater rehabbed a season-ending injury throughout the offseason that she suffered five games into 2023-24 at Oklahoma State.

## CAREER

- Prater averaged 8.0 points, 6.0 rebounds, 2.0 assists and 1.4 steals in 21.0 minutes per game in five games at Oklahoma State before suffering a season-ending injury in 2023-24.
- Prater played in 35 games with 33 starts, started 24 of the final 25 games of the season, at Kansas in 2022-23. She helped lead Kansas to a 2023 WNIT Title and started all six tournament games. She averaged 9.5 points, 6.0 rebounds, 2.5 assists on 40.6 percent from the field (125-308) and 78.9 percent from the free-throw line (71-90) at Kansas in 2022-23.
- Prater played in 86 games with all 36 career starts in four seasons at Kansas from 2019-23. She redshirted for the 2019-20 season.
- Prater is known for being the chef on the team and routinely organizes team meals together.
- Prater hosts a youth basketball camp back in her hometown of Kansas City, Mo. during the offseason.

## GAME-BY-GAME

Opponent	Date	GS	MIN	FG-FGA	PCT	3FG-3FGA	PCT	FT-FTA	PCT	OFF	DEF	TOT	AVG	PF	A	TO	BLK	STL	PTS	AVG	
Memphis	11/07/2024		16:22	3-7	.429	0-1	.000	3-3	1.000	3	6	9	9.0	5	1	2	1	1	9	9.0	
Alcorn	11/10/2024		18:05	2-5	.400	1-2	.500	0-0	.000	1	6	7	8.0	0	2	0	2	5	7.0		
Alabama St.	11/13/2024		12:37	1-2	.500	1-2	.500	0-0	.000	0	1	1	5.7	1	2	0	0	0	3	5.7	
Chattanooga	11/17/2024		15:45	0-3	.000	0-3	.000	0-0	.000	0	3	3	5.0	1	2	1	0	0	0	4.3	
Mercer	11/20/2024		17:27	1-3	.333	0-2	.000	1-2	.500	0	3	3	4.6	1	3	4	0	1	3	4.0	
vs Jacksonville	11/24/2024		13:38	0-2	.000	0-0	.000	1-2	.500	3	0	3	4.3	1	1	2	1	0	1	3.5	
vs Utah	11/28/2024		11:60	1-3	.333	1-1	1.000	1-2	.500	1	5	6	4.6	3	0	3	0	1	4	3.6	
vs South Fla.	11/29/2024		12:55	0-1	.000	0-0	.000	0-0	.000	0	2	2	4.3	2	0	1	0	2	0	3.1	
at Georgia Tech	12/04/2024		24:51	5-5	1.000	0-0	.000	0-0	.000	0	6	6	4.4	2	3	1	0	0	10	3.9	
at Chicago St.	12/08/2024		23:23	5-9	.556	4-5	.800	0-0	.000	1	4	5	4.5	2	4	2	1	0	14	4.9	
vs Belmont	12/14/2024		19:37	0-2	.000	0-1	.000	0-0	.000	0	1	1	4.2	2	0	2	0	0	0	4.5	
at ULM	12/17/2024		16:55	2-3	.667	2-2	1.000	0-0	.000	0	3	3	4.1	0	2	1	0	0	6	4.6	
at UMES	12/20/2024	*	23:29	1-4	.250	0-2	.000	2-2	1.000	0	3	3	4.0	1	3	2	0	0	4	4.5	
South Carolina St.	12/29/2024	*	30:13	5-10	.500	1-3	.333	3-3	1.000	2	6	8	4.3	2	0	2	0	2	14	5.2	
at Kentucky	01/02/2025		20:06	1-5	.200	0-1	.000	3-4	.750	0	4	4	4.3	1	1	2	2	1	5	5.2	
South Carolina	01/05/2025		21:20	1-5	.200	0-1	.000	0-0	.000	0	2	2	4.1	1	1	2	0	2	2	5.0	
Oklahoma	01/09/2025		13:31	1-6	.167	0-2	.000	0-0	.000	0	3	3	4.1	2	0	2	0	0	2	4.8	
at Georgia	01/12/2025		17:24	2-5	.400	2-4	.500	2-2	1.000	3	0	3	4.0	1	2	2	2	0	8	5.0	
Totals			2	329:38	31-80	.388	12-32	.375	16-20	.800	14	58	72	4.0	28	25	33	7	12	90	5.0

## CAREER

				Field Goals		3-Point		F-Throws		Rebounds		Scoring								
SEASON	TEAM	GP-GS	MIN/AVG	FG-FGA	FG%	3FG-3FGA	3FG%	FT-FTA	FT%	OFF	DEF	TOT	AVG	PF-FO	A	TO	BLK	STL	PTS	AVG
2020-21	KU	20-0	257/12.9	29-77	.377	4-16	.250	10-15	.667	15	33	48	2.4	48-4	16	20	2	15	72	3.6
2021-22	KU	31-3	598/19.3	77-175	.440	9-39	.231	58-71	.817	23	107	130	4.2	63-0	43	57	9	26	221	7.1
2022-23	KU	35-33	997/28.5	125-308	.406	13-47	.277	71-90	.789	63	146	209	6.0	105-5	89	100	23	60	334	9.5
2023-24	OSU	5-0	105/21.0	17-40	.425	1-5	.200	5-6	.833	9	21	30	6.0	12-1	10	15	3	7	40	8.0
2024-25	MS	18-2	330/18.3	31-80	.388	12-32	.375	16-20	.800	14	58	72	4.0	28-1	25	33	7	12	90	5.0
<b>TOTAL FOR MS</b>		<b>18-2</b>	<b>330/18.3</b>	<b>31-80</b>	<b>.388</b>	<b>12-32</b>	<b>.375</b>	<b>16-20</b>	<b>.800</b>	<b>14</b>	<b>58</b>	<b>72</b>	<b>4.0</b>	<b>28-1</b>	<b>25</b>	<b>33</b>	<b>7</b>	<b>12</b>	<b>90</b>	<b>5.0</b>
<b>TOTAL</b>		<b>109-38</b>	<b>2287/21.0</b>	<b>279-680</b>	<b>.410</b>	<b>39-139</b>	<b>.281</b>	<b>160-202</b>	<b>.792</b>	<b>124</b>	<b>365</b>	<b>489</b>	<b>4.5</b>	<b>256-11</b>	<b>183</b>	<b>225</b>	<b>44</b>	<b>120</b>	<b>757</b>	<b>6.9</b>

## HIGHS

## POINTS

Season..... 14, (2x) Last vs. South Carolina State, 12/29/24  
 SEC..... 8, at Georgia, 1/12/25  
 Career..... 24, at TCU, 3/4/23!

## REBOUNDS

Season..... 9, vs. Memphis, 11/7/24  
 SEC..... 4, at Kentucky, 1/2/25  
 Career..... 16, vs. Nebraska, 3/23/23!

## ASSISTS

Season..... 4, at Chicago State, 12/8/24  
 SEC..... 2, at Georgia, 1/12/25  
 Career..... 6 (3x), Last vs. Western Kentucky, 3/17/23!

## BLOCKS

Season..... 2, (2x) Last at Georgia, 1/12/25  
 SEC..... 2, (2x) Last at Georgia, 1/12/25  
 Career..... 5, vs. UT Arlington, 11/16/22!

## STEALS

Season..... 2, (4x) Last vs. South Carolina, 1/5/25  
 SEC..... 2, vs. South Carolina, 1/5/25  
 Career..... 5, vs. New Orleans, 11/8/23!

## FIELD GOALS MADE

Season..... 5, (3x) Last vs. South Carolina State, 12/29/24  
 SEC..... 2, at Georgia, 1/12/25  
 Career..... 10, at TCU, 3/4/23!

## FIELD GOALS ATTEMPTED

Season..... 10, vs. South Carolina State, 12/29/24  
 SEC..... 6, vs. Oklahoma, 1/9/25  
 Career..... 19, vs. TCU, 3/9/23!

## THREE-POINT FIELD GOALS MADE

Season..... 4, at Chicago State, 12/8/24  
 SEC..... 2, at Georgia, 1/12/25  
 Career..... 4, at Chicago State, 12/8/24

## THREE-POINT FIELD GOALS ATTEMPTED

Season..... 5, at Chicago State, 12/8/24  
 SEC..... 4, at Georgia, 1/12/25  
 Career..... 5, at Chicago State, 12/8/24

## FREE THROWS MADE

Season..... 3, (3x), Last at Kentucky, 1/2/25  
 SEC..... 3, at Kentucky, 1/2/25  
 Career..... 13, at Arizona, 12/8/22!

## FREE THROWS ATTEMPTED

Season..... 4, at Kentucky, 1/2/25  
 SEC..... 4, at Kentucky, 1/2/25  
 Career..... 13, at Arizona, 12/8/22!

## MINUTES

Season..... 30 (30:13), vs. South Carolina State, 12/29/24  
 SEC..... 21 (21:20), vs. South Carolina, 1/5/25  
 Career..... 39 (38:37), at Texas Tech, 2/11/23!

\* AT OKLAHOMA STATE (2023-24), ! AT KANSAS (2019-23)



6

SHAKIRAH EDWARDS

FR. | G | 5-10 | PANAMA CITY, FLA. | RUTHERFORD HIGH SCHOOL



SCAN OR [CLICK HERE](#) FOR FULL BIO/STATISTICS

LAST FIVE GAMES

	GS	MIN	FG-FGA	FG%	3FG-3FGA	3FG%	FT-FTA	FT%	O-D-REB	PF	AST	TO	BLK	STL	PTS	+/-
at Georgia 1/12																
Oklahoma 1/9																
South Carolina 1/5		0:54	0-0	0.0	0-0	0.0	0-0	0.0	0-0-0	0	0	0	0	0	0	0
Kentucky 1/2																
SCSU 12/29		3:12	0-0	0.0	0-0	0.0	0-0	0.0	0-1-1	0	2	0	0	0	0	+6

SEASON STATISTICS

Games Played	Minutes/game	Points/game	FG Pct	3FG Pct	FT Pct	Rebounds/game	Assists/game	Turnovers/game	Assist/Turnover ratio	Steals/game	Blocks/game
9	4.7	1.3	40.0	33.3	100.0	0.4	0.6	0.6	1.0	0.2	0.3

2024-25

- Edwards finished with eight points on 2-4 from behind the arc, in addition to two rebounds and a steal in 12 minutes at Chicago State (Dec. 8).
- Edwards recorded four points on 2-3 from the field and a block in seven minutes in the season opener vs. Memphis (Nov. 7).
- One of the top athletes on the team, Edwards recorded a team-best 10' 5.5" approach height (running vertical height) and 35.5" approach jump (running vertical). She also has a 6' 0.5" wingspan, 7' 6" standing reach, 30.2" standing vertical, 3.46-second 3/4-court sprint and a 1.59-second 10-yard acceleration split.
- Edwards and Jerkaila Jordan earned the 'Top Dawg' Award, which is awarded to the two players who reflects elite metrics in the weight room and conditioning sessions throughout the offseason.

CAREER

- Edwards was rated a four-star recruit in the 2024 class by espnW HoopGurlz. She became the first Bay County basketball recruit to sign with a Power Four school since 2010.
- Edwards was a part of the winningest class in school history with a 93-14 record, four FHSAA Class 4A District 2 championships and three straight FHSAA Class 4A Elite Eight appearances at Rutherford High School.
- Edwards was a two-time FHSAA Class 2A State Champion and two-time runner up in the women's high jump. She boasts personal bests of 1.72 meters (5' 8") in the high jump, 5.80 meters (19' 0.5") in the long jump, 12.57 seconds in the 100-meter and 26.41 seconds in the 200-meter.
- Edwards led Rutherford High School to a 26-2 record and an appearance in the 2023 FHSAA Class 4A Elite Eight after averaging 15.2 points, 5.7 rebounds, 3.4 assists, 3.3 steals and 1.7 blocks per game in her senior season.

HIGHS  
POINTS

Season..... 8, at Chicago State, 12/8/24  
SEC.....  
Career..... 8, at Chicago State, 12/8/24

REBOUNDS

Season..... 2, at Chicago State, 12/8/24  
SEC.....  
Career..... 2, at Chicago State, 12/8/24

ASSISTS

Season..... 2, vs. Mercer, 11/20/24  
SEC.....  
Career..... 2, vs. Mercer, 11/20/24

BLOCKS

Season..... 1 (3x), last vs. Jacksonville 11/24/24  
SEC.....  
Career..... 1 (3x), last vs. Jacksonville 11/24/24

STEALS

Season..... 1, (2x) Last at UMES, 12/20/24  
SEC.....  
Career..... 1, (2x) Last at UMES, 12/20/24

FIELD GOALS MADE

Season..... 2, at Chicago State, 12/8/24, vs. Memphis, 11/7/24  
SEC.....  
Career..... 2, at Chicago State, 12/8/24, vs. Memphis, 11/7/24

FIELD GOALS ATTEMPTED

Season..... 4, at Chicago State, 12/8/24  
SEC.....  
Career..... 4, at Chicago State, 12/8/24

THREE-POINT FIELD GOALS MADE

Season..... 2, at Chicago State, 12/8/24  
SEC.....  
Career..... 2, at Chicago State, 12/8/24

THREE-POINT FIELD GOALS ATTEMPTED

Season..... 4, at Chicago State, 12/8/24  
SEC.....  
Career..... 4, at Chicago State, 12/8/24

FREE THROWS MADE

Season..... 2, at Chicago State, 12/8/24  
SEC.....  
Career..... 2, at Chicago State, 12/8/24

FREE THROWS ATTEMPTED

Season..... 2, at Chicago State, 12/8/24  
SEC.....  
Career..... 2, at Chicago State, 12/8/24

MINUTES

Season..... 12 (11:43), at Chicago State, 12/8/24  
SEC..... 1 (0:53) vs. South Carolina, 1/5/25  
Career..... 12 (11:43), at Chicago State, 12/8/24

GAME-BY-GAME

Opponent	Date	GS	MIN	FG-FGA	PCT	3FG-3FGA	PCT	FT-FTA	PCT	OFF	DEF	TOT	AVG	PF	A	TO	BLK	STL	PTS	AVG
Memphis	11/07/2024		06:59	2-3	.667	0-1	.000	0-0	.000	0	0	0	0.0	0	0	0	0	1	0	4
Alcorn	11/10/2024		02:10	0-0	.000	0-0	.000	0-0	.000	0	0	0	0.0	1	0	1	1	0	0	2.0
Alabama St.	11/13/2024		05:43	0-1	.000	0-0	.000	0-0	.000	0	0	0	0.0	1	1	1	0	0	0	1.3
Mercer	11/20/2024		05:46	0-1	.000	0-0	.000	0-0	.000	0	1	1	0.3	1	2	1	0	0	0	1.0
vs Jacksonville	11/24/2024		04:16	0-1	.000	0-1	.000	0-0	.000	0	0	0	0.2	0	0	0	1	0	0	0.8
at Chicago St.	12/08/2024		11:43	2-4	.500	2-4	.500	2-2	1.000	1	1	2	0.5	0	0	2	0	1	8	2.0
at UMES	12/20/2024		01:50	0-0	.000	0-0	.000	0-0	.000	0	0	0	0.4	0	0	0	0	1	0	1.7
South Carolina St.	12/29/2024		03:12	0-0	.000	0-0	.000	0-0	.000	0	1	1	0.5	0	2	0	0	0	0	1.5
South Carolina	01/05/2025		00:54	0-0	.000	0-0	.000	0-0	.000	0	0	0	0.4	0	0	0	0	0	0	1.3
Totals		0	42:33	4-10	.400	2-6	.333	2-2	1.000	1	3	4	0.4	3	5	5	3	2	12	1.3

CAREER

				Field Goals		3-Point		F-Throws		Rebounds										Scoring	
SEASON	TEAM	GP-GS	MIN/AVG	FG-FGA	FG%	3FG-3FGA	3FG%	FT-FTA	FT%	OFF	DEF	TOT	AVG	PF-FO	A	TO	BLK	STL	PTS	AVG	
2024-25	MS	9-0	43/4.7	4-10	.400	2-6	.333	2-2	1.000	1	3	4	0.4	3-0	5	5	3	2	12	1.3	
TOTAL		9-0	43/4.7	4-10	.400	2-6	.333	2-2	1.000	1	3	4	0.4	3-0	5	5	3	2	12	1.3	



8

ANAISHA CARRIERE

FR. | G/F | 6-2 | GULFPORT, MISS. | HARRISON CENTRAL HS



SCAN OR [CLICK HERE](#) FOR FULL BIO/STATISTICS

LAST FIVE GAMES

	GS	MIN	FG-FGA	FG%	3FG-3FGA	3FG%	FT-FTA	FT%	O-D-REB	PF	AST	TO	BLK	STL	PTS	+/-
at Georgia 1/12																
Oklahoma 1/9																
South Carolina 1/5																
at Kentucky 1/2																
SCSU 12/29		1:19	1-1	100.0	1-1	100.0	1-3	33.3	0-0-0	0	0	0	0	0	3	+5

SEASON STATISTICS

Games Played	Minutes/game	Points/game	FG Pct	3FG Pct	FT Pct	Rebounds/game	Assists/game	Turnovers/game	Assist/Turnover ratio	Steals/game	Blocks/game
6	1.8	1.0	33.3	25.0	33.3	0.3	0.0	0.2	0.0	0.0	0.0

2024-25

- Carriere knocked down her first collegiate three pointer against South Carolina State (Dec. 29)
- Made her collegiate debut with two points and two rebounds in two minutes in the season opener vs. Memphis (Nov. 7).

CAREER

- Carriere was tabbed as one of the top recruits in Mississippi by multiple outlets, including 247Sports, espnW HoopGurlz and Collegiate Girls Basketball Report – Dan Olson.
- Carriere led Harrison Central High School to a 2022 MHSAA 6A State Championship appearance, where she faced current teammate Debreasha Powe and Meridian High School, and led her team with 16 points, six rebounds and two assists.

HIGHS  
POINTS

Season..... 3, vs. South Carolina State, 12/29/24  
SEC.....  
Career..... 3, vs. South Carolina State, 12/29/24

REBOUNDS

Season..... 2, vs. Memphis, 11/7/24  
SEC.....  
Career..... 2, vs. Memphis, 11/7/24

ASSISTS

Season.....  
SEC.....  
Career.....

BLOCKS

Season.....  
SEC.....  
Career.....

STEALS

Season.....  
SEC.....  
Career.....

FIELD GOALS MADE

Season..... 1, (2x) Last vs. South Carolina State, 12/29/24  
SEC.....  
Career..... 1, (2x) Last vs. South Carolina State, 12/29/24

FIELD GOALS ATTEMPTED

Season..... 3, vs. Alabama State, 11/13/24  
SEC.....  
Career..... 3, vs. Alabama State, 11/13/24

THREE-POINT FIELD GOALS MADE

Season..... 1, vs. South Carolina State, 12/29/24  
SEC.....  
Career..... 1, vs. South Carolina State, 12/29/24

THREE-POINT FIELD GOALS ATTEMPTED

Season..... 2, vs. Alabama State, 11/13/24  
SEC.....  
Career..... 2, vs. Alabama State, 11/13/24

FREE THROWS MADE

Season..... 1, vs. South Carolina State, 12/29/24  
SEC.....  
Career..... 1, vs. South Carolina State, 12/29/24

FREE THROWS ATTEMPTED

Season..... 3, vs. South Carolina State, 12/29/24  
SEC.....  
Career..... 3, vs. South Carolina State, 12/29/24

MINUTES

Season..... 4 (3:44), vs. Alabama State, 11/13/24  
SEC.....  
Career..... 4 (3:44), vs. Alabama State, 11/13/24

GAME-BY-GAME

Opponent	Date	GS	MIN	Total		3-Pointers		Free throws		Rebounds				PF				PTS	AVG
				FG-FGA	PCT	3FG-3FGA	PCT	FT-FTA	PCT	OFF	DEF	TOT	AVG	A	TO	BLK	STL		
Memphis	11/07/2024		01:40	1-1	1.000	0-0	.000	0-0	.000	2	0	2	2.0	0	0	0	0	2	2.0
Alabama St.	11/13/2024		03:44	0-3	.000	0-2	.000	0-0	.000	0	0	0	1.0	1	0	1	0	0	1.0
Chattanooga	11/17/2024		00:53	0-0	.000	0-0	.000	0-0	.000	0	0	0	0.7	0	0	0	0	0	0.7
Mercer	11/20/2024		02:08	0-1	.000	0-1	.000	0-0	.000	0	0	0	0.5	0	0	0	0	0	0.5
vs Jacksonville	11/24/2024		00:53	0-0	.000	0-0	.000	0-0	.000	0	0	0	0.4	0	0	0	0	0	0.4
South Carolina St.	12/29/2024		01:19	1-1	1.000	1-1	1.000	1-3	.333	0	0	0	0.3	0	0	0	0	4	1.0
Totals		0	10:38	2-6	.333	1-4	.250	1-3	.333	2	0	2	0.3	1	0	1	0	6	1.0

CAREER

				Field Goals		3-Point		F-Throws		Rebounds									Scoring	
SEASON	TEAM	GP-GS	MIN/AVG	FG-FGA	FG%	3FG-3FGA	3FG%	FT-FTA	FT%	OFF	DEF	TOT	AVG	PF-FO	A	TO	BLK	STL	PTS	AVG
2024-25	MS	6-0	11/1.8	2-6	.333	1-4	.250	1-3	.333	2	0	2	0.3	1-0	0	1	0	0	6	1.0
TOTAL		6-0	11/1.8	2-6	.333	1-4	.250	1-3	.333	2	0	2	0.3	1-0	0	1	0	0	6	1.0



11

TAHJ-MONET BLOOM

FR. | F | 6-2 | OKINAWA, JAPAN | DME ACADEMY



SCAN OR [CLICK HERE](#) FOR FULL BIO/STATISTICS

2024-25

- Bloom suffered a non-sport related injury outside of team activities that will sideline her for the season. Coach Purcell has repeatedly praised her spirit around her teammates and energy throughout the process on the bench and in practice.

CAREER

- Bloom was ranked a four-star and the No. 43 overall recruit in the 2024 class by espnW HoopGurlz. She was also the sixth-best recruit from Florida and the eighth-best forward by the outlet.
- Bloom lived in Okinawa, Japan for over 10 years throughout her childhood.

HIGHS  
POINTS

Season.....  
SEC.....  
Career.....

REBOUNDS

Season.....  
SEC.....  
Career.....

ASSISTS

Season.....  
SEC.....  
Career.....

BLOCKS

Season.....  
SEC.....  
Career.....

STEALS

Season.....  
SEC.....  
Career.....

FIELD GOALS MADE

Season.....  
SEC.....  
Career.....

FIELD GOALS ATTEMPTED

Season.....  
SEC.....  
Career.....

THREE-POINT FIELD GOALS MADE

Season.....  
SEC.....  
Career.....

THREE-POINT FIELD GOALS ATTEMPTED

Season.....  
SEC.....  
Career.....

FREE THROWS MADE

Season.....  
SEC.....  
Career.....

FREE THROWS ATTEMPTED

Season.....  
SEC.....  
Career.....

MINUTES

Season.....  
SEC.....  
Career.....



13

# ROCÍO JIMÉNEZ

R-FR. | F/C | 6-7 | ELÍAS PIÑA, DOMINICAN REPUBLIC | CENTRAL POINTE CHRISTIAN ACADEMY



SCAN OR [CLICK HERE](#) FOR FULL BIO/STATISTICS

2024-25

- Jiménez is expected to redshirt in 2024-25 and is in the process of rehabbing an injury sustained prior to Mississippi State, which earned her a medical redshirt in 2023-24.
- Jiménez has a team-best 6' 11.5" wingspan and 8' 8" standing reach.

CAREER

- Originally slated for the 2025 class, Jiménez reclassified to become a part of the program at the midseason point in December 2023.
- Jiménez played one season in high school at Central Pointe Christian Academy and has only played basketball since 2021.
- Jiménez competed as one of the youngest players within the Dominican Republic's FIBA Women's National Team organization.

HIGHS  
POINTS

Season.....  
SEC.....  
Career.....

REBOUNDS

Season.....  
SEC.....  
Career.....

ASSISTS

Season.....  
SEC.....  
Career.....

BLOCKS

Season.....  
SEC.....  
Career.....

STEALS

Season.....  
SEC.....  
Career.....

FIELD GOALS MADE

Season.....  
SEC.....  
Career.....

FIELD GOALS ATTEMPTED

Season.....  
SEC.....  
Career.....

THREE-POINT FIELD GOALS MADE

Season.....  
SEC.....  
Career.....

THREE-POINT FIELD GOALS ATTEMPTED

Season.....  
SEC.....  
Career.....

FREE THROWS MADE

Season.....  
SEC.....  
Career.....

FREE THROWS ATTEMPTED

Season.....  
SEC.....  
Career.....

MINUTES

Season.....  
SEC.....  
Career.....



14

KAYLA THOMAS

SR. | F/C | 6-2 | BELTSVILLE, MD. | EMERGE CHRISTIAN ACADEMY | PENN STATE | GEORGIA SOUTHERN



SCAN OR CLICK HERE FOR FULL BIO/STATISTICS

LAST FIVE GAMES

	GS	MIN	FG-FGA	FG%	3FG-3FGA	3FG%	FT-FTA	FT%	O-D-REB	PF	AST	TO	BLK	STL	PTS	+/-
Georgia 1/12		1:22	0-0	0.0	0-0	0.0	0-0	0.0	0-1-1	1	0	0	0	0	0	-2
Oklahoma 1/9		7:02	2-2	100.0	0-0	0.0	2-2	100.0	3-0-3	2	0	0	0	0	6	0
South Carolina 1/5		3:07	0-1	0.0	0-0	0.0	0-0	0.0	0-0-0	0	0	0	0	0	0	-5
at Kentucky 1/2		10:21	0-1	0.0	0-0	0.0	0-3	0.0	1-1-2	1	1	1	0	0	0	-7
SCSU 12/29		10:11	2-3	66.7	0-0	0.0	0-0	0.0	2-1-3	0	0	0	0	1	4	+12

SEASON STATISTICS

Games Played	Minutes/game	Points/game	FG Pct	3FG Pct	FT Pct	Rebounds/game	Assists/game	Turnovers/game	Assist/Turnover ratio	Steals/game	Blocks/game
18	7.5	2.6	62.1	0.0	71.4	1.4	0.2	0.2	0.8	0.1	0.4

2024-25

- Logged crucial minutes against Oklahoma (Jan. 9) where she picked up a season-high six points on 100% shooting from the field and the stripe.
- Thomas tied her season-best of five points against ULM where she shot 100% from the field.
- Thomas has logged action within the post rotation and scored in 12 of 15 games.
- Added four points on 2-2 from the field with three rebounds in 16 minutes at Chicago State (Dec. 8).
- Thomas recorded four points and four rebounds, all of which were offensive, vs. Jacksonville (Nov. 24).
- Thomas scored the Bulldogs' final two points to hit the 100-point mark in her Mississippi State debut in the season opener vs. Memphis (Nov. 7).
- Thomas has a 6' 7.5" wingspan and 8' 3.5" standing reach, which are both fourth on the team.

CAREER

- Prior to 2024-25, Thomas played in 67 games with 11 starts over three seasons at Georgia Southern and Penn State from 2021-24. Thomas played in 32 games with all 11 career starts under Anita Howard at Georgia Southern in 2023-24, who is now an Assistant Coach/Recruiting Coordinator at Mississippi State. She also appeared in 35 games in two seasons at Penn State from 2021-23.
- Thomas averaged 5.3 points and 3.8 rebounds on 47.9 percent from the field (70-146) and 64.6 percent from the free-throw line (31-48) in 15.2 minutes per game at Georgia Southern in 2023-24.
- Thomas' mother, Tenicka, was a three-sport athlete and played volleyball, basketball and ran track and field at Mississippi Valley State. She was a two-time Mississippi Valley State Female Athlete of the Year selection and was inducted into the Mississippi Valley State Hall of Fame in 2008.
- A Criminology major, Thomas is interested in a career as a criminal investigator after basketball.

HIGHS

POINTS  
Season.....6, vs. Oklahoma, 1/9/25  
SEC.....6, vs. Oklahoma, 1/9/25  
Career.....16, vs. Coastal Carolina, 2/24/24\*

REBOUNDS

Season.....4, vs. Jacksonville, 11/24/24  
SEC.....3, vs. Oklahoma, 1/9/25  
Career.....10, at Marshall, 3/1/24\*

ASSISTS

Season.....1, vs. Chattanooga, 11/17/24, vs. Memphis, 11/7/24  
SEC.....1, at Kentucky, 1/2/25  
Career.....3, at Chicago State, 12/11/23\*

BLOCKS

Season.....2, vs. Alcorn State, 11/10/24  
SEC.....  
Career.....2 (4x), last vs. Alcorn State, 11/10/24

STEALS

Season.....1, vs. South Carolina State, 12/29/24  
SEC.....  
Career.....2 (4x), last vs. Texas State, 3/5/24\*

FIELD GOALS MADE

Season.....3, vs. South Carolina State, 12/29/24  
SEC.....2, vs. Oklahoma, 1/9/25  
Career.....7, at Louisiana, 2/15/24\*

FIELD GOALS ATTEMPTED

Season.....4, vs. Alcorn State, 11/10/24  
SEC.....2, vs. Oklahoma, 1/9/25  
Career.....11, at Marshall, 3/1/24\*

THREE-POINT FIELD GOALS MADE

Season.....  
SEC.....  
Career.....

THREE-POINT FIELD GOALS ATTEMPTED

Season.....  
SEC.....  
Career.....1, vs. Southern Miss., 2/7/24\*, vs. Texas St., 3/5/24\*

FREE THROWS MADE

Season.....2, (3x) Last vs. Oklahoma, 1/9/25  
SEC.....2, vs. Oklahoma, 1/9/25  
Career.....5, vs. Texas St, 3/5/24\*

FREE THROWS ATTEMPTED

Season.....3, at Kentucky, 1/2/25  
SEC.....3, at Kentucky, 1/2/25  
Career.....8, vs. Coastal Carolina, 2/24/24\*

MINUTES

Season.....16 (16:13), at Chicago State, 12/8/24  
SEC.....10 (10:21), at Kentucky, 1/2/25  
Career.....34 (33:38), vs. Texas State, 3/5/24\*  
\* AT GEORGIA SOUTHERN (2023-24), 1 AT PENN STATE (2021-23)

GAME-BY-GAME

Opponent	Date	GS	MIN	FG-FGA	PCT	3FG-3FGA	PCT	FT-FTA	PCT	OFF DEF TOT AVG	PF A TO BLK STL PTS AVG
Memphis	11/07/2024		06:33	0-0	.000	0-0	.000	2-2	1.000	1 0 1 1.0	1 1 0 1 0 2 2.0
Alcorn	11/10/2024		11:39	2-4	.500	0-0	.000	1-1	1.000	2 0 2 1.5	0 0 0 2 0 5 3.5
Alabama St.	11/13/2024		09:17	0-1	.000	0-0	.000	1-2	.500	0 0 0 1.0	2 0 1 0 0 1 2.7
Chattanooga	11/17/2024		06:09	1-1	1.000	0-0	.000	2-2	1.000	1 1 2 1.3	1 1 0 0 0 4 3.0
Mercer	11/20/2024		11:04	2-2	1.000	0-0	.000	0-0	.000	0 0 0 1.0	0 0 1 1 0 4 3.2
vs Jacksonville	11/24/2024		11:55	2-3	.667	0-0	.000	0-0	.000	4 0 4 1.5	1 0 0 1 0 4 3.3
vs Utah	11/28/2024		02:20	1-1	1.000	0-0	.000	0-0	.000	0 1 1 1.4	0 0 0 0 0 2 3.1
vs South Fla.	11/29/2024		07:57	1-2	.500	0-0	.000	1-1	1.000	2 1 3 1.6	0 0 0 0 0 3 3.1
at Georgia Tech	12/04/2024		04:05	1-1	1.000	0-0	.000	0-0	.000	0 0 0 1.4	0 0 0 0 0 2 3.0
at Chicago St.	12/08/2024		16:13	2-2	1.000	0-0	.000	0-0	.000	3 0 3 1.6	1 0 0 0 0 4 3.1
vs Belmont	12/14/2024		01:59	0-1	.000	0-0	.000	0-0	.000	0 0 0 1.5	0 0 0 0 0 0 2.8
at ULM	12/17/2024		05:08	2-2	1.000	0-0	.000	1-1	1.000	0 1 1 1.4	2 0 1 1 0 5 3.0
at UMES	12/20/2024		09:16	0-2	.000	0-0	.000	0-0	.000	0 0 0 1.3	0 0 0 1 0 0 2.8
South Carolina St.	12/29/2024		10:11	2-3	.667	0-0	.000	0-0	.000	2 1 3 1.4	0 0 0 0 0 1 4 2.9
at Kentucky	01/02/2025		10:21	0-1	.000	0-0	.000	0-3	.000	1 1 2 1.5	1 1 1 0 0 0 2.7
South Carolina	01/05/2025		03:07	0-1	.000	0-0	.000	0-0	.000	0 0 0 1.4	0 0 0 0 0 0 2.5
Oklahoma	01/09/2025		07:02	2-2	1.000	0-0	.000	2-2	1.000	3 0 3 1.5	2 0 0 0 0 6 2.7
at Georgia	01/12/2025		01:22	0-0	.000	0-0	.000	0-0	.000	0 1 1 1.4	1 0 0 0 0 0 2.6
Totals			0 135:37	18-29	.621	0-0	.000	10-14	.714	19 7 26 1.4	12 3 4 7 1 46 2.6

CAREER

SEASON	TEAM	GP-GS	MIN/AVG	Field Goals	3-Point	F-Throws	Rebounds	PF-FO	A	TO	BLK	STL	PTS	AVG
2021-22	PSU	18-0	137/7.6	13-29	.448	0-0	.000	6-8	.750	13	12	25	1.4	32 1.8
2022-23	PSU	17-0	99/5.8	8-19	.421	0-0	.000	7-10	.700	7	10	17	1.0	23 1.4
2023-24	GS	32-11	486/15.2	70-146	.479	0-2	.000	31-48	.646	67	55	122	3.8	39-0 12 25 13 12 171 5.3
2024-25	MS	18-0	136/7.5	18-29	.621	0-0	.000	10-14	.714	19	7	26	1.4	12-0 3 4 7 1 46 2.6
TOTAL FOR MS		18-0	136/7.5	18-29	.621	0-0	.000	10-14	.714	19	7	26	1.4	12-0 3 4 7 1 46 2.6
TOTAL		85-11	857/10.1	109-223	.489	0-2	.000	54-80	.675	106	84	190	2.2	76-0 20 48 27 20 272 3.2



15

MADINA OKOT

JR. | C | 6-6 | MUMIAS, KENYA | KAYA TIWI SECONDARY SCHOOL | ZETECH UNIVERSITY



SCAN OR [CLICK HERE](#) FOR FULL BIO/STATISTICS

LAST FIVE GAMES

	GS	MIN	FG-FGA	FG%	3FG-3FGA	3FG%	FT-FTA	FT%	O-D-REB	PF	AST	TO	BLK	STL	PTS	+/-
at Georgia 1/12	*	27:48	8-11	72.7	0-0	0.0	3-4	75.0	4-8-12	3	0	3	1	0	19	-1
Oklahoma 1/9	*	26:42	2-6	33.3	0-0	0.0	2-4	50.0	2-8-10	3	1	1	0	0	6	+8
South Carolina 1/5	*	20:05	2-4	50.0	0-0	0.0	0-0	0.0	2-6-8	5	0	4	2	0	4	-12
at Kentucky 1/2	*	11:35	2-6	33.3	0-0	0.0	0-0	0.0	1-1-2	4	0	1	0	0	4	-10
SCSU 12/29	*	18:48	7-7	100.0	0-0	0.0	2-2	100.0	4-2-6	3	2	3	0	1	16	+22

SEASON STATISTICS

Games Played	Minutes/game	Points/game	FG Pct	3FG Pct	FT Pct	Rebounds/game	Assists/game	Turnovers/game	Assist/Turnover ratio	Steals/game	Blocks/game
18	21.5	12.0	69.3	0.0	61.9	8.8	0.4	2.7	0.2	0.9	0.9

2024-25

- Collected her sixth double-double of the season with 19 points and 12 rebounds on 8-11 shooting against Georgia (Jan. 12)
- Leads the nation with a 69.3 field goal percentage.
- Brought down 10 rebounds along with six points against the Oklahoma Sooners (Jan. 9), her sixth 10+ rebound game.
- Okot is one of four players in the nation to shoot above 65 percent from the floor and average at least eight rebounds per game.
- Has pulled down five or more rebounds in all 16 of 17 games and 10 or more in six.
- Okot led the team against South Carolina State (Dec. 29) with 16 points on 7-7 shooting, while picking up six rebounds, two assists and a steal. In the postgame media session, Okot spoke about passing down more opportunities at the hoop because of how reliable the Bulldog shooters can be in the knockout game. The Bulldogs shot 44.0 percent from three in the contest.
- Earned a career-high and tied a Mississippi State season-best 26 points against UMES (Dec. 20) on 13-16 shooting from the field.
- Finished with a double-double against ULM (Dec. 17), which at the time was her third straight. She finished with 15 points and 14 rebounds.
- Okot picked up her fourth double-double of the season after picking up 11 points and a team-leading 15 rebounds against Belmont (Dec. 14). Okot was a perfect 5-5 from the floor as she played her highest minute total of the season.
- Okot posted the third double-double of her career with a career-high 18 points on 8-11 from the field and 11 rebounds in 20 minutes at Chicago State (Dec. 8).
- Okot added 15 points, eight rebounds and two blocks in 28 minutes vs. Utah (Nov. 28).
- Okot posted her second double-double in three games with 17 points on 8-9 from the field, in addition to 12 rebounds and five steals in 25 minutes against Alabama State (Nov. 13).
- Recorded her first double-double and start of her career in her NCAA and Mississippi State debut with 14 points and 17 rebounds in 23 minutes in the season opener against Memphis (Nov. 7).
- Okot boasts a team-best 8' 8" standing reach. Her measurables also include as a 6' 10" wingspan, 10' 3" approach height (running vertical height), which each are second on the team, and a 3.82-second 3/4-court sprint.

CAREER

- Okot has played for the Kenya FIBA 3x3 Senior Team since 2022. Okot was crowned the FIBA 3x3 Africa Cup Champion and made her debut with the Kenya FIBA 3x3 Senior Team at the 2022 Commonwealth Games.
- Okot qualified for the 2022 World Championships with the U23 Kenyan National Team at the 2022 FIBA Nations League Africa (South).
- Arrived to Mississippi State on August 25. Okot was granted a USA Visa during her fifth time through the process.
- Okot has only played basketball since 2020. She started her high school career playing volleyball.

GAME-BY-GAME

Opponent	Date	GS	MIN	FG-FGA	PCT	3FG-3FGA	PCT	FT-FTA	PCT	OFF	DEF	TOT	AVG	PF	A	TO	BLK	STL	PTS	AVG	
Memphis	11/07/2024	*	22:44	5-8	.625	0-0	.000	4-8	.500	6	11	17	17.0	3	0	3	3	0	14	14.0	
Alcorn	11/10/2024	*	16:45	0-3	.000	0-0	.000	1-2	.500	1	5	6	11.5	1	0	2	2	2	1	7.5	
Alabama St.	11/13/2024	*	24:60	8-9	.889	0-0	.000	1-2	.500	3	9	12	11.7	2	1	2	0	5	17	10.7	
Chattanooga	11/17/2024	*	26:16	4-7	.571	0-0	.000	4-4	1.000	3	3	6	10.3	3	0	3	0	1	12	11.0	
Mercer	11/20/2024	*	17:33	7-10	.700	0-0	.000	1-2	.500	5	3	8	9.8	1	2	2	2	2	15	11.8	
vs Jacksonville	11/24/2024	*	18:34	5-7	.714	0-0	.000	1-2	.500	3	4	7	9.3	1	0	3	1	1	11	11.7	
vs Utah	11/28/2024	*	28:03	6-8	.750	0-0	.000	3-3	1.000	3	5	8	9.1	3	0	4	2	0	15	12.1	
vs South Fla.	11/29/2024	*	12:05	3-4	.750	0-0	.000	0-1	.000	1	4	5	8.6	4	0	2	1	0	6	11.4	
at Georgia Tech	12/04/2024	*	23:10	3-6	.500	0-0	.000	0-0	.000	0	5	5	8.2	0	0	1	1	0	6	10.8	
at Chicago St.	12/08/2024	*	20:06	8-11	.727	0-0	.000	2-2	1.000	9	2	11	8.5	3	0	2	0	1	18	11.5	
vs Belmont	12/14/2024	*	28:14	5-5	1.000	0-0	.000	1-2	.500	8	7	15	9.1	3	0	7	0	0	11	11.5	
at ULM	12/17/2024	*	25:00	7-9	.778	0-0	.000	1-1	1.000	5	9	14	9.5	2	2	5	1	3	15	11.8	
at UMES	12/20/2024	*	21:45	13-16	.813	0-0	.000	0-3	.000	3	4	7	9.3	2	0	0	0	1	26	12.8	
South Carolina St.	12/29/2024	*	18:48	7-7	1.000	0-0	.000	2-2	1.000	4	2	6	9.1	3	2	3	0	1	16	13.1	
at Kentucky	01/02/2025	*	11:35	2-6	.333	0-0	.000	0-0	.000	1	1	2	8.6	4	0	1	0	0	4	12.5	
South Carolina	01/05/2025	*	20:05	2-4	.500	0-0	.000	0-0	.000	2	6	8	8.6	5	0	4	2	0	4	11.9	
Oklahoma	01/09/2025	*	23:42	2-6	.333	0-0	.000	2-4	.500	2	8	10	8.6	3	1	1	0	0	6	11.6	
at Georgia	01/12/2025	*	27:48	8-11	.727	0-0	.000	3-4	.750	4	8	12	8.8	3	0	3	1	0	19	12.0	
Totals			18	387:12	95-137	.693	0-0	.000	26-42	.619	63	96	159	8.8	46	8	48	16	17	216	12.0

CAREER

SEASON	TEAM	GP-GS	MIN/AVG	FG-FGA	FG%	3FG-3FGA	3FG%	FT-FTA	FT%	OFF	DEF	TOT	AVG	PF-FO	A	TO	BLK	STL	PTS	AVG
2024-25	MS	18-18	387/21.5	95-137	.693	0-0	.000	26-42	.619	63	96	159	8.8	46-1	8	48	16	17	216	12.0
TOTAL		18-18	387/21.5	95-137	.693	0-0	.000	26-42	.619	63	96	159	8.8	46-1	8	48	16	17	216	12.0

HIGHS

POINTS

Season.....26, at UMES, 12/20/24  
SEC.....19, at Georgia, 1/12/25  
Career.....26, at UMES, 12/20/24

REBOUNDS

Season.....17, vs. Memphis, 11/7/24  
SEC.....12, at Georgia, 1/12/25  
Career.....17, vs. Memphis, 11/7/24

ASSISTS

Season.....2, (2x) Last vs. South Carolina State, 12/29/24  
SEC.....1, vs. Oklahoma, 1/9/25  
Career.....2, (2x) Last vs. South Carolina State, 12/29/24

BLOCKS

Season.....3, vs. Memphis, 11/7/24  
SEC.....2, vs. South Carolina, 1/5/25  
Career.....3, vs. Memphis, 11/7/24

STEALS

Season.....5, vs. Alabama State, 11/13/24  
SEC.....  
Career.....5, vs. Alabama State, 11/13/24

FIELD GOALS MADE

Season.....13, at UMES, 12/20/24  
SEC.....8, at Georgia, 1/12/25  
Career.....13, at UMES, 12/20/24

FIELD GOALS ATTEMPTED

Season.....16, at UMES, 12/20/24  
SEC.....11, at Georgia, 1/12/25  
Career.....16, at UMES, 12/20/24

THREE-POINT FIELD GOALS MADE

Season.....  
SEC.....  
Career.....

THREE-POINT FIELD GOALS ATTEMPTED

Season.....  
SEC.....  
Career.....

FREE THROWS MADE

Season.....4, vs. Chattanooga 11/17/24, vs. Memphis, 11/7/24  
SEC.....3, at Georgia, 1/12/25  
Career.....4, vs. Chattanooga 11/17/24, vs. Memphis, 11/7/24

FREE THROWS ATTEMPTED

Season.....8, vs. Memphis, 11/7/24  
SEC.....4, (2x) Last at Georgia, 1/12/25  
Career.....8, vs. Memphis, 11/7/24

MINUTES

Season.....28 (28:14), vs Belmont, 12/14/24  
SEC.....28 (27:48) at Georgia, 1/12/25  
Career.....28 (28:14), vs Belmont, 12/14/24



21

DEBREASHA POWE

JR. | G/F | 6-1 | MERIDIAN, MISS. | MERIDIAN HS



SCAN OR [CLICK HERE](#) FOR FULL BIO/STATISTICS

LAST FIVE GAMES

	GS	MIN	FG-FGA	FG%	3FG-3FGA	3FG%	FT-FTA	FT%	O-D-REB	PF	AST	TO	BLK	STL	PTS	+/-
at Georgia 1/12	*	24:36	3-6	50.0	3-6	50.0	0-0	0.0	0-1-1	2	0	0	2	0	9	+8
Oklahoma 1/9	*	30:01	3-11	27.2	2-9	22.2	0-0	0.0	0-3-3	2	1	0	0	2	8	0
South Carolina 1/5	*	20:27	1-7	14.2	1-5	20.0	0-0	0.0	1-1-2	2	1	0	0	0	3	-7
at Kentucky 1/2	*	19:54	0-3	0.0	0-1	0.0	0-0	0.0	0-1-1	0	0	1	0	1	0	-24
SCSU 12/29																

SEASON STATISTICS

Games Played	Minutes/game	Points/game	FG Pct	3FG Pct	FT Pct	Rebounds/game	Assists/game	Turnovers/game	Assist/Turnover ratio	Steals/game	Blocks/game
16	29.5	8.8	42.6	43.2	72.7	3.2	1.3	0.8	1.5	1.1	0.8

2024-25

- Finished with nine points after knocking down a trio of three pointers on 50 percent shooting against Georgia (Jan. 12).
- Made her return to the Mississippi State lineup in limited action against Kentucky after rehabbing a foot injury (Jan. 2)
- Powe put up 13 points in the victory against ULM (Dec. 17), in which she knocked down three trifecta's.
- Powe's 45.5 percent from three ranks first in the SEC and ranks 13th nationally as of Jan. 7. The mark is currently an increase from her sophomore season, in which she also experienced a +9.8 percent increase [30.2 to 40.0] from her freshman season.
- Powe has knocked three or more threes in six games in 2024-25 to extend her career total to 19 games reaching the mark.
- Powe played all 40 minutes for the first time in her career and finished with nine points, six rebounds and a steal at Georgia Tech (Dec. 4).
- Powe added 13 points on 4-8 from the field and 4-7 from three, all threes which came in the first half, the ninth game of her career with four or more threes made, in addition to four rebounds and three steals in 35 minutes vs. Utah (Nov. 28).
- A vocal team leader, Powe joined Jerkaila Jordan as the two student-athletes selected to represent Mississippi State at 2025 SEC Basketball Tipoff, where she displayed her broadcasting interest and talents by taking over the mic with Brooke Weisbrod on SEC Network.

CAREER

- Powe's 66 threes were a team best and ranked fourth in the SEC in 2023-24. Her 40.0 percent from three was also a team best, ranked third in the SEC and was a +9.8 percent increase from her freshman season. Powe has ranked either first or second on the team in threes made in both of her first two seasons at Mississippi State (42 in 2022-23 and 66 in 2023-24).
- Powe was one of three players in the SEC in 2023-24 and the latest Mississippi State player since Andra Espinoza-Hunter in 2018-19 to knock down 65-plus threes on a 40.0 percent or better rate.
- Powe averaged 8.9 points, 3.3 rebounds, 1.0 assists on 41.2 percent from the field (105-255), 40.0 percent from three (66-165) and 78.1 percent from the free-throw line (25-32) in 26.5 minutes per game in 2023-24.
- One of the top high school recruits in Mississippi in 2022 class, Powe was ranked No. 84 overall by espnW HoopGurlz. Powe committed under the previous staff and was one of the first players that Purcell visited still in his UHaul when he arrived at Mississippi State.
- Majoring in Communication-Broadcast and Digital Journalism, Powe intends to pursue a career as a sports analyst after basketball and is inspired by ESPN's Andraya Carter, who visited the team to provide media training ahead of the 2023-24 season. Powe has interned as a sideline reporter at French Camp Academy football games and with the Mississippi State Athletics Broadcast staff.
- When Powe was in seventh grade, she attended a basketball camp at Mississippi State and was paired up in group led by now Mississippi State Assistant Coach/Director of Scouting and WNBA Seattle Storm's Victoria Vivians and WNBA Dallas Wings' Teaira McCowan. Powe still has the picture of her with Vivians and McCowan from the camp back home.
- Her twin brother, Demarcus, currently plays basketball at Belhaven University. He also played at East Central Community College and Mississippi Gulf Coast Community College.

GAME-BY-GAME

Opponent	Date	GS	MIN	FG-FGA	PCT	3FG-3FGA	PCT	FT-FTA	PCT	OFF	DEF	TOT	AVG	PF	A	TO	BLK	STL	PTS	AVG
Memphis	11/07/2024	*	30:41	6-10	.600	4-7	.571	0-0	.000	2	5	7	7.0	2	4	0	3	1	16	16.0
Alcorn	11/10/2024	*	35:08	4-9	.444	1-5	.200	0-0	.000	1	2	3	5.0	1	2	1	1	2	9	12.5
Alabama St.	11/13/2024	*	24:43	5-9	.556	4-6	.667	0-0	.000	4	2	6	5.3	0	2	1	0	3	14	13.0
Chattanooga	11/17/2024	*	30:51	3-4	.750	1-1	1.000	1-1	1.000	0	2	2	4.5	3	0	1	1	2	8	11.8
Mercer	11/20/2024	*	24:44	5-7	.714	3-5	.600	0-1	.000	0	5	5	4.6	1	1	1	0	0	13	12.0
vs Jacksonville	11/24/2024	*	27:05	2-8	.250	2-6	.333	0-0	.000	1	4	5	4.7	0	2	1	2	1	6	11.0
vs Utah	11/28/2024	*	34:50	4-8	.500	4-7	.571	1-2	.500	1	3	4	4.6	3	0	1	0	3	13	11.3
vs South Fla.	11/29/2024	*	33:19	2-4	.500	2-3	.667	1-2	.500	0	2	2	4.3	0	0	0	2	1	7	10.8
at Georgia Tech	12/04/2024	*	40:00	3-6	.500	3-5	.600	0-0	.000	0	6	6	4.4	2	0	2	0	1	9	10.6
at Chicago St.	12/08/2024	*	26:56	3-7	.429	1-3	.333	1-1	1.000	1	0	1	4.1	0	4	1	1	0	8	10.3
vs Belmont	12/14/2024	*	35:06	1-7	.143	1-7	.143	2-2	1.000	1	1	2	3.9	2	1	2	0	0	5	9.8
at ULM	12/17/2024	*	33:08	4-9	.444	3-5	.600	2-2	1.000	0	1	1	3.7	3	2	1	1	0	13	10.1
at Kentucky	01/02/2025	*	19:54	0-3	.000	0-1	.000	0-0	.000	0	1	1	3.5	0	0	1	0	1	0	9.3
South Carolina	01/05/2025	*	20:27	1-7	.143	1-5	.200	0-0	.000	1	1	2	3.4	2	1	0	0	0	3	8.9
Oklahoma	01/09/2025	*	30:01	3-11	.273	2-9	.222	0-0	.000	0	3	3	3.3	2	1	0	0	2	8	8.8
at Georgia	01/12/2025	*	24:36	3-6	.500	3-6	.500	0-0	.000	0	1	1	3.2	2	0	0	2	0	9	8.8
Totals		16	471:27	49-115	.426	35-81	.432	8-11	.727	12	39	51	3.2	23	20	13	13	17	141	8.8

CAREER

		Field Goals				3-Point		F-Throws		Rebounds				Scoring							
SEASON	TEAM	GP-GS	MIN/AVG	FG-FGA	FG%	3FG-3FGA	3FG%	FT-FTA	FT%	OFF	DEF	TOT	AVG	PF-FO	A	TO	BLK	STL	PTS	AVG	
2022-23	MS	33-32	906/27.4	102-258	.395	42-139	.302	26-34	.765	45	119	164	5.0	44-0	34	32	14	30	272	8.2	
2023-24	MS	34-34	899/26.5	105-255	.412	66-165	.400	25-32	.781	28	84	112	3.3	35-0	35	20	21	26	301	8.9	
2024-25	MS	16-16	471/29.5	49-115	.426	35-81	.432	8-11	.727	12	39	51	3.2	23-0	20	13	13	17	141	8.8	
TOTAL		83-82	2276/27.4	256-628	.408	143-385	.371	59-77	.766	85	242	327	3.9	102-0	89	65	48	73	714	8.6	

HIGHS  
POINTS

Season..... 16, vs. Memphis, 11/7/24  
SEC..... 21, at Tennessee, 1/5/23  
Career..... 24, vs. Tulsa, 11/26/23

REBOUNDS

Season..... 7, vs. Memphis, 11/7/24  
SEC..... 9, at Vanderbilt, 12/29/22  
Career..... 13, vs. North Alabama, 11/11/22

ASSISTS

Season..... 4, at Chicago State, 12/8/24, vs. Memphis, 11/7/24  
SEC..... 4, vs. Georgia, 2/8/24, at Tennessee, 1/5/23  
Career..... 4 (4x), last at Chicago State, 12/8/24

BLOCKS

Season..... 3, vs. Memphis, 11/7/24  
SEC..... 2, at Georgia, 1/12/25  
Career..... 3 (3x), last vs. Memphis, 11/7/24

STEALS

Season..... 3, vs. Utah, 11/28/24, vs. Alabama State, 11/13/24  
SEC..... 3, at Kentucky, 2/1/24, at Ole Miss, 1/26/23  
Career..... 6, vs. Nebraska, 11/26/22

FIELD GOALS MADE

Season..... 6, vs. Memphis, 11/7/24  
SEC..... 7, vs. Vanderbilt 1/4/24, at Tennessee, 1/5/23  
Career..... 9, vs. Tulsa, 11/26/23

FIELD GOALS ATTEMPTED

Season..... 11, vs. Oklahoma, 1/9/25  
SEC..... 15, at Tennessee, 1/5/23  
Career..... 17, at South Dakota State, 11/14/22

THREE-POINT FIELD GOALS MADE

Season..... 4 (3x), last vs. Utah, 11/28/24  
SEC..... 6, at Tennessee, 1/5/23  
Career..... 6, vs. Tulsa, 11/26/23, at Tennessee, 1/5/23

THREE-POINT FIELD GOALS ATTEMPTED

Season..... 7, (3x) Last vs Belmont, 12/14/24  
SEC..... 10, at Alabama, 2/25/24, at Tennessee, 1/5/23  
Career..... 13, vs. Tulsa, 11/26/23

FREE THROWS MADE

Season..... 1 (4x), last at Chicago State, 12/8/24  
SEC..... 5, at Florida, 1/22/24  
Career..... 5, at Florida, 1/22/24

FREE THROWS ATTEMPTED

Season..... 2 (3x) Last vs Belmont, 12/14/24  
SEC..... 6, at Florida, 1/22/24  
Career..... 6, at Florida, 1/22/24

MINUTES

Season..... 40 (40:00), at Georgia Tech, 12/4/24  
SEC... 37, (36:37) vs. Auburn, 1/19/23, (36:36) at Tennessee, 1/5/23  
Career..... 40 (40:00), at Georgia Tech, 12/4/24



24

QUANIRAH MONTAGUE

SO. | F/C | 6-5 | ATLANTIC CITY, N.J. | ATLANTIC CITY HS



SCAN OR [CLICK HERE](#) FOR FULL BIO/STATISTICS

LAST FIVE GAMES

	GS	MIN	FG-FGA	FG%	3FG-3FGA	3FG%	FT-FTA	FT%	O-D-REB	PF	AST	TO	BLK	STL	PTS	+/-
at Georgia 1/12		10:50	0-1	0.0	0-0	0.0	0-0	0.0	0-4-4	0	1	0	1	2	0	+14
Oklahoma 1/9		9:12	2-3	66.7	0-1	0.0	0-0	0.0	2-2-4	0	2	0	0	0	4	-6
South Carolina 1/5		16:48	2-3	66.7	0-0	0.0	1-2	50.0	0-1-1	1	0	0	0	0	5	-10
at Kentucky 1/2		18:04	5-6	83.3	0-0	0.0	3-3	100.0	3-2-5	1	0	1	0	0	13	-5
SCSU 12/29		11:01	1-1	100.0	0-0	0.0	0-0	0.0	0-1-1	4	1	1	0	1	2	+14

SEASON STATISTICS

Games Played	Minutes/game	Points/game	FG Pct	3FG Pct	FT Pct	Rebounds/game	Assists/game	Turnovers/game	Assist/Turnover ratio	Steals/game	Blocks/game
18	12.4	5.1	51.9	0.0	57.9	4.1	0.6	0.7	0.9	0.6	0.3

2024-25

- Montague tied her career-best mark of two steals against Georgia, while picking up one block and an assist (Jan. 12).
- Picked up 13 points against the Wildcats (Jan. 2), the third time she has scored double-figures in her career and the most she has scored against an SEC opponent.
- Montague neared her second-career double-double with eight points and 11 rebounds in 17 minutes at Chicago State (Dec. 8).
- Montague recorded a career-high and game-high 17 points on 8-13 from the field, in addition to seven rebounds, six of which were offensive, in 14 minutes vs. Jacksonville (Nov. 24). She was named the Most Outstanding Player after the game.
- Head Coach Sam Purcell has repeatedly tabbed Quanirah as a special teammate and player - a post that can dominate inside with her frame and length, while also possessing guard-like capabilities. He took time on postgame radio after the Jacksonville game to praise how great of a teammate she is and how hard she has worked in her development heading into her sophomore season.
- Montague is labeled one of the glue pieces on the team by Purcell due to her ability to play and guard multiple positions.
- Montague boasts a 6' 8.25" wingspan and 8' 4.5" standing reach, which each rank third on the team. Her measurables also include a 10' 3.5" approach height (running vertical height), which is second on the team, and a 3.79-second 3/4-court sprint.

CAREER

- Montague's 26 blocks were second and her 51.4 field-goal percentage (min. 10 made) were fourth among SEC freshman in 2023-24.
- Montague earned SEC Co-Freshman of the Week honors (Jan. 2, 2024) after she exploded for the first double-double of her career with 14 points, 13 rebounds and six blocks on 7-14 from the field in 23 minutes against Mississippi Valley State (Dec. 29, 2024). Her points, rebounds, blocks and minutes totals were all career highs, now establishing a new career high in points vs. Jacksonville (Nov. 24, 2024). Her six blocks against Mississippi Valley State tied the team-individual season high, tied the fourth-highest single-game total by a freshman, tied the 10th-best single-game total and tied the most since Teaira McCowan recorded seven blocks against Southeast Missouri State (Nov. 6, 2018).
- Montague scored in 24 of 32 games in 2023-24, including nine-game scoring streak (Nov. 6-Dec. 11) to open her career. She played in all 16 regular-season SEC games and the SEC Tournament Second Round game against Texas A&M (March 7). She also appeared in all three WBIT postseason games.
- Montague averaged 2.9 points, 2.4 rebounds and 0.8 blocks on 51.4 percent from the field (36-70) and 63.6 percent from the free-throw line (21-33) in 7.2 minutes per game in 2023-24.
- Montague was rated a four-star and the No. 48 overall recruit in the 2023 class by espnW HoopGurlz. Montague was ranked the sixth-best post and third-best player in New Jersey by the outlet.

GAME-BY-GAME

Opponent	Date	GS	MIN	FG-FGA	PCT	3FG-3FGA	PCT	FT-FTA	PCT	OFF	DEF	TOT	AVG	PF	A	TO	BLK	STL	PTS	AVG	
Memphis	11/07/2024		18:06	2-5	.400	0-1	.000	1-1	1.000	2	6	8	8.0	2	0	2	0	0	5	5.0	
Alcorn	11/10/2024		14:37	1-2	.500	0-0	.000	3-4	.750	1	1	2	5.0	1	0	1	0	1	5	5.0	
Alabama St.	11/13/2024		11:58	3-6	.500	0-0	.000	0-0	.000	3	2	5	5.0	1	1	1	0	0	6	5.3	
Chattanooga	11/17/2024		07:35	0-3	.000	0-0	.000	0-0	.000	1	0	1	4.0	0	0	0	1	0	0	4.0	
Mercer	11/20/2024		13:16	4-6	.667	0-1	.000	0-1	.000	0	3	3	3.8	1	0	1	1	0	8	4.8	
vs Jacksonville	11/24/2024		14:04	8-13	.615	0-2	.000	1-2	.500	6	1	7	4.3	0	1	0	0	0	17	6.8	
vs Utah	11/28/2024		08:52	2-3	.667	0-0	.000	0-0	.000	3	2	5	4.4	3	2	2	0	1	4	6.4	
vs South Fla.	11/29/2024		19:58	2-7	.286	0-1	.000	2-2	1.000	2	6	8	4.9	1	0	1	0	2	6	6.4	
at Georgia Tech	12/04/2024		09:21	0-0	.000	0-0	.000	0-0	.000	0	0	0	4.3	0	0	1	0	1	0	5.7	
at Chicago St.	12/08/2024		17:22	4-10	.400	0-2	.000	0-2	.000	4	7	11	5.0	0	2	0	1	2	8	5.9	
vs Belmont	12/14/2024		04:02	1-3	.333	0-0	.000	0-0	.000	1	1	2	4.7	0	0	1	0	0	2	5.5	
at ULM	12/17/2024		09:52	3-3	1.000	0-0	.000	0-2	.000	0	6	6	4.8	1	0	0	1	0	6	5.6	
at UMES	12/20/2024		08:59	0-2	.000	0-0	.000	0-0	.000	0	1	1	4.5	3	1	0	0	0	0	5.2	
South Carolina St.	12/29/2024		11:01	1-1	1.000	0-0	.000	0-0	.000	0	1	1	4.3	4	1	1	0	1	2	4.9	
at Kentucky	01/02/2025		18:04	5-6	.833	0-0	.000	3-3	1.000	3	2	5	4.3	1	0	1	0	0	13	5.5	
South Carolina	01/05/2025		16:48	2-3	.667	0-0	.000	1-2	.500	0	1	1	4.1	1	0	0	0	0	5	5.4	
Oklahoma	01/09/2025		09:12	2-3	.667	0-1	.000	0-0	.000	2	2	4	4.1	0	2	0	0	0	4	5.4	
at Georgia	01/12/2025		10:50	0-1	.000	0-0	.000	0-0	.000	0	4	4	4.1	0	1	0	1	2	0	5.1	
Totals			0	223:57	40-77	.519	0-8	.000	11-19	.579	28	46	74	4.1	19	11	12	5	10	91	5.1

CAREER

				Field Goals		3-Point		F-Throws		Rebounds								Scoring		
SEASON	TEAM	GP-GS	MIN/AVG	FG-FGA	FG%	3FG-3FGA	3FG%	FT-FTA	FT%	OFF	DEF	TOT	AVG	PF-FO	A	TO	BLK	STL	PTS	AVG
2023-24	MS	32-0	229/7.2	36-70	.514	0-3	.000	21-33	.636	31	46	77	2.4	42-0	6	23	26	7	93	2.9
2024-25	MS	18-0	224/12.4	40-77	.519	0-8	.000	11-19	.579	28	46	74	4.1	19-0	11	12	5	10	91	5.1
TOTAL		50-0	453/9.1	76-147	.517	0-11	.000	32-52	.615	59	92	151	3.0	61-0	17	35	31	17	184	3.7

HIGHS  
POINTS

Season.....17, vs. Jacksonville, 11/24/24  
SEC.....13, at Kentucky, 1/2/25  
Career.....17, vs. Jacksonville, 11/24/24

REBOUNDS

Season.....11, at Chicago State, 12/8/24  
SEC.....6, at South Carolina, 1/7/24  
Career.....13, vs. Mississippi Valley State, 12/29/23

ASSISTS

Season.....2, (3x) Last vs. Oklahoma, 1/9/25  
SEC.....2, vs. Oklahoma, 1/9/25  
Career.....2, (3x) Last vs. Oklahoma, 1/9/25

BLOCKS

Season.....1 (3x), last at Chicago State, 12/8/24  
SEC.....2, at South Carolina 1/7/24, vs. Vanderbilt, 1/4/24  
Career.....6, vs. Mississippi Valley State, 12/29/23

STEALS

Season.....2, (3x) Last vs Georgia 1/12/25  
SEC.....2, vs Georgia 1/12/25  
Career.....2, (3x) Last vs Georgia 1/12/25

FIELD GOALS MADE

Season.....8, vs. Jacksonville, 11/24/24  
SEC.....5, at Kentucky, 1/2/25  
Career.....8, vs. Jacksonville, 11/24/24

FIELD GOALS ATTEMPTED

Season.....13, vs. Jacksonville, 11/24/24  
SEC.....6, (2x) Last at Kentucky, 1/2/25  
Career.....14, vs. Mississippi Valley State, 12/29/23

THREE-POINT FIELD GOALS MADE

Season.....  
SEC.....  
Career.....

THREE-POINT FIELD GOALS ATTEMPTED

Season 2, at Chicago State, 12/8/24, vs. Jacksonville, 11/24/24  
SEC.....1, (2x) Last vs. Oklahoma, 1/9/25  
Career. 2, at Chicago State, 12/8/24, vs. Jacksonville, 11/24/24

FREE THROWS MADE

Season.....3, (2x) Last at Kentucky, 1/2/25  
SEC.....3, (2x), Last at Kentucky, 1/2/25  
Career.....3 (5x), at Kentucky, 1/2/25

FREE THROWS ATTEMPTED

Season.....4, vs. Alcorn State, 11/7/24  
SEC.....3, (2x), Last at Kentucky, 1/2/25  
Career.....5, vs. Georgia Tech, 3/21/24

MINUTES

Season.....20 (19:58), vs. South Florida, 11/29/24  
SEC.....18 (18:04), at Kentucky, 1/2/25  
Career.....23 (23:06), vs. Mississippi Valley State, 12/29/23

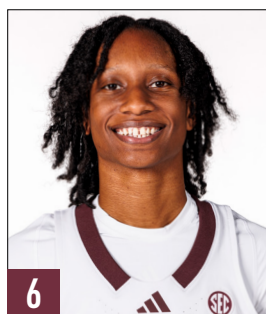
**DENIM DESHIELDS**Jr. | G | 5-5 | Atlanta, Ga.  
UAB**DESTINEY MCPHAUL**R-Jr. | G | 5-9 | Philadelphia, Pa.  
Northwest Florida State College/Temple**JERKAILA JORDAN**Gr. | G | 5-10 | New Orleans, La.  
Tulane**TERREN WARD**Gr. | G/F | 5-11 | Jesup, Ga.  
Georgia Southern**ENIYA RUSSELL**Gr. | G/F | 6-0 | Baltimore, Md.  
Kentucky/South Carolina**CHANDLER PRATER**Gr. | G/F | 5-10 | Kansas City, Mo.  
Oklahoma State/Kansas**SHAKIRAH EDWARDS**Fr. | G | 5-10 | Panama City, Fla.  
Rutherford High School**ANAISHA CARRIERE**Fr. | G/F | 6-2 | Gulfport, Miss.  
Harrison Central High School**TAHJ-MONET BLOOM**Fr. | F | 6-2 | Okinawa, Japan  
DME Academy**ROCÍO JIMÉNEZ**

R-Fr. | C | 6-7 | Elías Piña, Dominican Republic

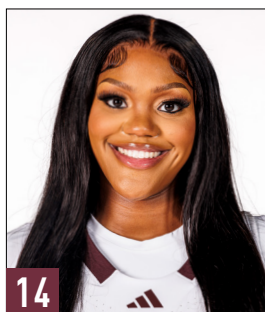
**KAYLA THOMAS**Sr. | F/C | 6-2 | Beltsville, Md.  
Georgia Southern/Penn State**MADINA OKOT**Jr. | C | 6-6 | Mumias, Kenya  
Zetech University**DEBREASHA POWE**

Jr. | G/F | 6-1 | Meridian, Miss.

**QUANIRAH MONTAGUE**

So. | F/C | 6-5 | Atlantic City, N.J.

**SAM PURCELL**Head Coach  
Third Season**FRED CASTRO**Associate Head Coach  
First Season**ANITA HOWARD**Assistant Coach  
First Season**SAMANTHA WILLIAMS**Assistant Coach  
First Season**TONY DUKES**Assistant Coach/Scouting  
Second Season**VICTORIA VIVIANS**Assistant Coach/Scouting  
First Season

## 2024-25 TV/RADIO SHEET

**DENIM DESHIELDS****0**5-5 | Jr. | G  
Atlanta, Ga.

GP-GS PPG RPG APG OTHER FG% 3PT% FT%

2024-25 18-18 5.3 2.0 3.8 1.3 SPG 35.0 31.0 86.7  
CAREER 81-79 11.4 2.7 4.6 1.1 SPG 41.0 26.1 75.2**SEASON HIGHS** Pt: 10 Reb: 4 Ast: 9 Stl: 5 Blk: 1 Min: 34**CAREER HIGHS** Pt: 36 Reb: 7 Ast: 11 Stl: 5 Blk: 1 Min: 44

- Five points and two assists at Georgia (Jan. 12), has scored 5+ in five of her last six games.
- Tied career high five steals against Oklahoma (Jan. 9)
- Eight points, team-leading nine assists vs SCSU (Dec. 29). Nine assists were a season-high.
- Six games with 5+ assists.
- Led team with +/- of 25 against UMES (Dec. 20)
- Team's ball stopper, 22-26 from the free-throw line.
- Six points and six assists vs. Utah (Nov. 28).
- Two-time All-Conference selection at UAB from 2022-24.

**DESTINEY MCPHAUL****1**5-9 | R-Jr. | G  
Philadelphia, Pa.

GP-GS PPG RPG APG OTHER FG% 3PT% FT%

2024-25 16-1 8.1 2.8 2.6 1.2 SPG 49.4 42.1 76.5  
CAREER 16-1 8.1 2.8 2.6 1.2 SPG 49.4 42.1 76.5**SEASON HIGHS** Pt: 15 Reb: 6 Ast: 6 Stl: 5 Blk: 2 Min: 27**CAREER HIGHS** Pt: 15 Reb: 6 Ast: 6 Stl: 5 Blk: 2 Min: 27

- Scored 6, shooting 2-3 from distance against Georgia
- Averaging 10.8 points on 55.6 percent shooting from three, 3.2 rebounds, 3.0 assists, 1.4 steals per game over her last five games.
- Scored 10 with career-highs with 6 rebounds and 6 assists against Kentucky.
- Scored 14 points with career high four three's and five steals against SCSU (Dec. 29). Shot 80% from deep in the game.

**JERKAILA JORDAN****2**5-10 | Gr. | G  
New Orleans, La.

GP-GS PPG RPG APG OTHER FG% 3PT% FT%

2024-25 18-18 15.6 6.7 2.3 1.6 SPG 42.7 26.0 70.9  
CAREER 142-142 14.7 5.4 2.0 2.1 SPG 44.8 35.7 72.6**SEASON HIGHS** Pt: 25 Reb: 15 Ast: 5 Stl: 4 Blk: 5 Min: 39**CAREER HIGHS** Pt: 36 Reb: 15 Ast: 6 Stl: 7 Blk: 5 Min: 40

- 11 points on 2-2 shooting from three against Georgia.
- Posted second-straight 24 point performance vs OU.
- 1 of 6 players in nation to average 15 points, 6 rebounds, 2 assists, 1.5 steals and 1 block.
- Led Bulldogs with 17 points against UK, the seventh time she's led State this season.
- Picked up 2000th career point against UMES (Dec. 20)
- First Bulldog to pick up five straight 20+ point games (Nov. 29-Dec. 17) since January 2022.
- Third most steals in program history (232).

**TERREN WARD****3**5-11 | Gr. | G/F  
Jesup, Ga.

GP-GS PPG RPG APG OTHER FG% 3PT% FT%

2024-25 13-0 3.8 2.3 0.2 0.2 SPG 42.1 20.0 82.4  
CAREER 119-69 15.1 7.0 1.6 1.6 SPG 41.0 35.4 77.1**SEASON HIGHS** Pt: 14 Reb: 8 Ast: 1 Stl: 1 Blk: 1 Min: 14**CAREER HIGHS** Pt: 40 Reb: 17 Ast: 7 Stl: 7 Blk: 4 Min: 39

- Finished with double-digit points for the second time as Bulldog after scoring 12 against SCSU (Dec. 29).
- Nine points and seven rebounds in 10 minutes vs. Jacksonville (Nov. 24).
- Prior to 2024-25, she played in 106 games with 69 starts over four seasons under Anita Howard at Georgia Southern, who is now on staff at Mississippi State.
- Averaged 22.0 points, 9.1 rebounds, 1.9 assists, 1.8 steals in 29.9 minutes per game at Georgia Southern in 2023-24. Her 22.0 points per game ranked 11th nationally.

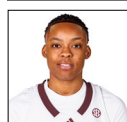
**ENIYA RUSSELL****4**6-0 | Gr. | G/F  
Baltimore, Md.

GP-GS PPG RPG APG OTHER FG% 3PT% FT%

2024-25 18-17 13.6 5.0 4.2 0.7 SPG 46.8 30.7 61.2  
CAREER 122-18 6.4 2.4 1.4 0.5 SPG 41.3 27.5 63.4**SEASON HIGHS** Pt: 26 Reb: 10 Ast: 9 Stl: 3 Blk: 1 Min: 33**CAREER HIGHS** Pt: 26 Reb: 10 Ast: 9 Stl: 3 Blk: 2 Min: 35

- Finished with 15 pts and 9 ast, tied career high in assists and 3 pointers made (4) against Georgia (Jan. 12)
- Scored 10+ in six straight games and in 12 of last 13.
- Earned first career double-double against UMES (16 points, 10 rebounds). Led team with 6 assists.
- Scored 10+ in 13 of 16 games this season, including seven of the last eight.
- Team-high 4.0 assists in 2024-25. Neared a triple-double with 18 points, nine rebounds and career-high nine assists at Georgia Tech (Dec. 4).

**CHANDLER PRATER****5**5-10 | Gr. | G/F  
Kansas City, Mo.

GP-GS PPG RPG APG OTHER FG% 3PT% FT%

2024-25 18-2 5.0 4.0 1.4 0.7 SPG 38.8 37.5 80.0  
CAREER 109-38 6.9 4.5 1.7 1.1 SPG 41.0 28.1 79.2**SEASON HIGHS** Pt: 14 Reb: 9 Ast: 4 Stl: 2 Blk: 1 Min: 25**CAREER HIGHS** Pt: 24 Reb: 16 Ast: 6 Stl: 5 Blk: 5 Min: 39

- Recorded a season-high two blocks against Kentucky (Jan. 2)
- Finished with season-highs of 14 points and 2 steals along with 8 rebounds in second start vs SCSU (Dec. 29.)
- Glue piece on the team, 10 points on 5-5 from the field at Georgia Tech (Dec. 4), 14 points at Chicago State (Dec. 8).
- Averaged 8.0 points, 6.0 rebounds, 2.0 assists and 1.4 steals in 21.0 minutes per game in five games at Oklahoma State before a season-ending injury in 2023-24.

**SHAKIRAH EDWARDS****6**5-10 | Fr. | G  
Panama City, Fla.

GP-GS PPG RPG APG OTHER FG% 3PT% FT%

2024-25 9-0 1.3 0.4 0.6 0.3 BPG 40.0 33.3 100  
CAREER 9-0 1.3 0.4 0.6 0.3 BPG 40.0 33.3 100**SEASON HIGHS** Pt: 8 Reb: 2 Ast: 2 Stl: 1 Blk: 1 Min: 12**CAREER HIGHS** Pt: 8 Reb: 2 Ast: 2 Stl: 1 Blk: 1 Min: 12

- Eight points and two rebounds at Chicago State (Dec. 8).
- One of the top athletes on the team with a 10' 5.5" approach height (running vertical height) and a 35.5" approach jump (running vertical), 30.2" standing vertical, 3.46-second 3/4 court sprint. Earned the "Top Dawg" Award for their weight room and conditioning work in the offseason.
- Rated a four-star in 2024 class by ESPNW HoopGurlz.
- Led Rutherford to a 26-2 record and 2023 FHSAA Class 4A Elite Eight on 15.2 points, 5.7 rebounds, 3.4 assists, 3.3 steals and 1.7 blocks per game as a senior.

**ANAISHA CARRIERE****8**6-2 | Fr. | G/F  
Gulfport, Miss.

GP-GS PPG RPG APG OTHER FG% 3PT% FT%

2024-25 6-0 1.0 0.3 0.0 1.8 MPG 33.3 25.0 33.3  
CAREER 6-0 1.0 0.3 0.0 1.8 MPG 33.3 25.0 33.3**SEASON HIGHS** Pt: 3 Reb: 2 Ast: Stl: Blk: Min: 4**CAREER HIGHS** Pt: 3 Reb: 2 Ast: Stl: Blk: Min: 4

- Knocked down first career 3 against SCSU (Dec. 29).
- Tabbed as one of the top recruits in Mississippi by multiple outlets, including 247Sports, ESPNW HoopGurlz and Collegiate Girls Basketball Report – Dan Olson.
- Led Harrison Central High School to a 2022 MHSA 6A State Championship appearance, where she faced current teammate Debreasha Powe and Meridian High School.
- Advanced to the MHSA 6A State Semifinal each year from her freshman to her junior season.

**TAHJ-MONET BLOOM****11**6-2 | Fr. | F  
Okinawa, Japan

GP-GS PPG RPG APG OTHER FG% 3PT% FT%

2024-25  
CAREER**SEASON HIGHS** Pt: Reb: Ast: Stl: Blk: Min:**CAREER HIGHS** Pt: Reb: Ast: Stl: Blk: Min:

- Suffered a non-sport related injury outside of team activities that will sideline her for the season.
- Rated a four-star and the No. 43 overall recruit in the 2024 class by ESPNW HoopGurlz.
- Lived in Okinawa, Japan for over 10 years throughout her childhood.

**ROCÍO JIMÉNEZ****13**6-7 | R-Fr | C  
Elias Piña, Dominican Republic

GP-GS PPG RPG APG OTHER FG% 3PT% FT%

2024-25  
CAREER**SEASON HIGHS** Pt: Reb: Ast: Stl: Blk: Min:**CAREER HIGHS** Pt: Reb: Ast: Stl: Blk: Min:

- Has a team-best 6' 11.5" wingspan and 8' 8" standing reach. Expected to redshirt for the 2024-25 season.
- Earned a medical redshirt in 2023-24 and is still rehabbing an injury sustained prior to Mississippi State. Originally slated for the 2025 class, she reclassified to join the program.
- Played one year of high school basketball, but competed within the Dominican Republic's FIBA Women's National Team organization.

**KAYLA THOMAS****14**6-2 | Sr. | F/C  
Beltsville, Md.

GP-GS PPG RPG APG OTHER FG% 3PT% FT%

2024-25 18-0 2.6 1.4 0.2 0.4 BPG 62.1 0.0 71.4  
CAREER 85-11 33.2 2.2 0.2 0.3 BPG 48.9 0.0 67.2**SEASON HIGHS** Pt: 5 Reb: 4 Ast: 1 Stl: Blk: 2 Min: 16**CAREER HIGHS** Pt: 16 Reb: 10 Ast: 3 Stl: 2 Blk: 2 Min: 34

- Season-high of 6 points with 100% shooting from the field and the stripe against Oklahoma (Jan. 9)
- Tied season-high of 5 points against ULM (Dec. 17) along with one block.
- Has scored in all but four games, four points and three rebounds in 16 minutes at Chicago State (Dec. 8).
- Prior to 2024-25, she played in 67 games with 11 starts over three seasons at Georgia Southern and Penn State.
- Averaged 5.3 points and 3.8 rebounds on 47.9 percent

**MADINA OKOT****15**6-6 | Jr. | C  
Mumias, Kenya

GP-GS PPG RPG APG OTHER FG% 3PT% FT%

2024-25 18-18 12.0 8.8 0.4 0.9 BPG 69.3 0.0 61.9  
CAREER 18-18 12.0 8.8 0.4 0.9 BPG 69.3 0.0 61.9**SEASON HIGHS** Pt: 26 Reb: 17 Ast: 2 Stl: 5 Blk: 3 Min: 28**CAREER HIGHS** Pt: 26 Reb: 17 Ast: 2 Stl: 5 Blk: 3 Min: 28

- Earned sixth double-double of season with 19 points and 12 rebounds against Georgia (Jan. 12)
- Leads the nation with a 69.3 FG percentage as of Jan. 14. Leads team with 8.8 RPG.
- Earned 16 points on 7-7 shooting against SCSU (Dec. 29).
- Set career-high of 26 points against UMES on 13-16 shooting.

**DEBREASHA POWE****21**6-1 | Jr. | G/F  
Meridian, Miss.

GP-GS PPG RPG APG OTHER FG% 3PT% FT%

2024-25 16-16 8.8 3.2 1.3 1.1 SPG 42.6 43.2 72.7  
CAREER 83-82 8.6 3.9 1.1 0.9 SPG 42.6 43.2 72.7**SEASON HIGHS** Pt: 16 Reb: 7 Ast: 4 Stl: 3 Blk: 3 Min: 40**CAREER HIGHS** Pt: 24 Reb: 13 Ast: 4 Stl: 6 Blk: 3 Min: 40

- Finished with 9 points on 3-6 shooting from three against Georgia (Jan. 12)
- Third in SEC with a 43.2 3PT% as of Jan. 3.
- Has hit three or more threes in six games this season and 19 times in her career. Played 40 minutes for the first time in her career at Georgia Tech (Dec. 4).
- One of three players in the SEC in 2023-24 and the latest Mississippi State player since 2018-19 to knock down 65-plus threes on a 40.0 percent or better rate.

**QUANIRAH MONTAGUE****24**6-5 | So. | F/C  
Atlantic City, N.J.

GP-GS PPG RPG APG OTHER FG% 3PT% FT%

2024-25 18-0 5.1 4.1 0.6 0.6 SPG 51.9 0.0 57.9  
CAREER 50-0 3.7 3.0 0.3 0.3 SPG 51.7 0.0 61.5**SEASON HIGHS** Pt: 17 Reb: 11 Ast: 2 Stl: 2 Blk: 1 Min: 20**CAREER HIGHS** Pt: 17 Reb: 13 Ast: 2 Stl: 2 Blk: 6 Min: 23

- Career-high 17 points on 8-13 from the field and seven rebounds in 14 minutes vs. Jacksonville (Nov. 24).
- Eight points and 11 rebounds at Chicago State (Dec. 8)
- 6' 8.25" wingspan, 10' 3.5" approach height (running vertical height) and a 3.79-second 3/4-court sprint.
- 26 blocks were second and her 51.4 field-goal percentage were fourth among SEC freshmen in 2023-24.
- SEC Co-Freshman of the Week (Jan. 2, 2024) after first double-double on 14 points, 13 rebounds and six blocks vs. Mississippi Valley State (Dec. 29, 2024).

**SAM PURCELL**Third Season, Same Overall  
2024-25: 15-3, 0-0 SEC  
Career: 60-26, 19-17 SEC

GP-GS PPG RPG APG OTHER FG% 3PT% FT%

2024-25 18-0 5.1 4.1 0.6 0.6 SPG 51.9 0.0 57.9  
CAREER 50-0 3.7 3.0 0.3 0.3 SPG 51.7 0.0 61.5**SEASON HIGHS** Pt: 17 Reb: 11 Ast: 2 Stl: 2 Blk: 1 Min: 20**CAREER HIGHS** Pt: 17 Reb: 13 Ast: 2 Stl: 2 Blk: 6 Min: 23

- Only head coach in program history and one of six in SEC women's basketball since 2000 to record consecutive seasons with 20 or more wins in each of their first two seasons.
- Most overall wins (45 - 10 more than the next) (now at 58 in his third season), most SEC wins (17 - 7 more than the next) and most NCAA Tournament wins (2 - no other head coach has recorded one) of any head coach through their first two seasons in program history.
- Purcell became the fastest head coach to 50 wins at Mississippi State, achieving the mark in 73 games, eight faster than the next.
- Purcell and staff signed a 2025 top-10 recruiting class (No. 10) per ESPN with the addition of three ESPNW HoopGurlz Top-100 prospects.

**MORE INFORMATION****RECORD** 15-3 (2-2 SEC)**STREAK** W2**POINTS** Jordan (15.6)**REBOUNDS** Okot (8.8)**ASSISTS** Russell (4.2)**BLOCKS** Jordan (1.0)**STEALS** Jordan (1.6)**FIELD-GOAL%** Okot (69.3)**THREE FIELD-GOAL%** Powe (42.7)**FREE-THROW%** DeShields (86.7)**MINUTES** Powe (29.8)**NEXT GAME** vs RV/RV Ole Miss (Jan. 19)