

THE MATCH-UP: WE BACK PAT

#15/15 TENNESSEE LADY VOLS

14-2 | 2-2 SEC

Head Coach: Kim Caldwell

Record at Tennessee: 14-2 / 1st year

Career Record: 231-33 / 9th year

Last Game: W, 93-63, at Arkansas on 1/12/25

VS

RV/RV MISSISSIPPI STATE BULLDOGS

15-3 | 2-2 SEC

Head Coach: Sam Purcell

Record at Mississippi State: 60-26 / 3rd year

Career Record: 260-26 / 3rd year

Last Game: W, 79-68, at Georgia on 1/12/25

#15/15 TENNESSEE vs. RV/RV MISSISSIPPI STATE | JAN. 16, 2025 | 7 P.M. ET | FOOD CITY CENTER | KNOXVILLE, TENN.



UTSPORTS.COM

GAME BROADCAST INFORMATION

TV/ONLINE | SEC NETWORK

Sam Gore (PxP)
Nikki Fargas (Analyst)

RADIO | LADY VOL NETWORK

Brian Rice (PxP)
Jay Lifford (Studio Host)

SATELLITE RADIO | SIRIUS XM RADIO

SiriusXM Ch. 106 or 190

MOBILE/ONLINE

UTSports.com - Free audio stream

WatchESPN.com - Video for registered cable subscribers



HAILSTATE.COM

TENNESSEE STARTERS (IN THE LAST GAME)

Pos	No	Name	Ht.	Yr.	Hometown	PPG	RPG	Other
G	55	Talaysia Cooper	6-0	R-So.	Turbeville, S.C.	18.3	5.4	51% FG, 74% FT, 3.6 spg., 3.3 apg.
G	0	Jewel Spear	5-10	5th	The Colony, Texas	13.4	2.9	41 3FGs, 85% FT, 1.9 apg., 1.4 spg.
G	2	Ruby Whitehorn	6-0	Jr.	Detroit, Mich.	13.0	4.9	49% FG, 79% FT, 1.8 apg., 1.2 spg.
G	7	Samara Spencer	5-7	Sr.	Ft. Lauderdale, Fla.	11.3	3.8	42% FG, 43% 3FG, 5.6 apg.
F	11	Zee Spearman	6-4	Jr.	Dacula, Ga.	11.2	5.8	54% FG, 11 3FGs, 0.9 spg.

TENNESSEE RESERVES (IN THE LAST GAME)

Pos	No	Name	Ht.	Yr.	Hometown	PPG	RPG	Other
G/F	21	Tess Darby	6-1	5th	Greenfield, Tenn.	8.3	2.3	34 3FGs, 34% 3FG, 0.9 apg.
F	1	Sara Puckett	6-2	Sr.	Muscle Shoals, Ala.	7.8	3.9	83% FT, 1.2 spg., 1.1 apg.
F	33	Alyssa Latham	6-2	So.	Glenwood, Ill.	4.3	4.0	43% FG, 4 3FGs, 1.4 spg.
G	4	Kaniya Boyd	5-9	R-Fr.	Las Vegas, Nev.	4.0	1.5	46% FG, 82% FT, 1.7 apg., 1.3 spg.
F	53	Jillian Hollingshead	6-5	Sr.	Gainesville, Ga.	3.2	3.0	47% FG, 0.5 spg.
G	13	Avery Strickland	5-10	Jr.	Knoxville, Tenn.	2.5	1.4	41% FG, 30% 3FG, 6 3FGs
G	12	Edie Darby	5-7	Jr.	Greenfield, Tenn.	2.2	0.4	44% FG, 38% 3FG, 0.6 spg.
G	10	Destinee Wells	5-6	R-Sr.	Lakeland, Tenn.	1.7	0.7	50% FG, 57% 3FG
F	15	Favor Ayodele	6-1	5th	Móstoles, Spain	1.4	1.6	67% FG, 0.7 spg.
G	5	% Kaiya Wynn	6-0	Sr.	Nashville, Tenn.	4.4*	2.6*	52 assts*

%- Will miss the 2024-25 season due to injury / *- Stats from 2023-24

GAME SET-UP

INDIVIDUALLY SPEAKING...

- **COOP IS THE REAL DEAL:** Guard Talaysia Cooper is having a break-out season, leading UT in scoring (18.3 ppg.) and steals (3.6 spg.), hitting double figures 14 times, carding eight efforts of 20+ points and notching seven quarters where she scored 10 or more points, including 12 and 10, respectively, in the fourth period vs. Florida State and Iowa.
- **"FEAR DA SPEAR":** Jewel Spear is enjoying her best stretch this season, averaging 19.8 ppg. in SEC play, hitting 18 of 31 three-point tries in league action (58.1 pct.) to run her season total to a team-high 41 treys.
- **SMOOTH SAMARA:** Samara Spencer (11.3 ppg., 5.6 apg.) ranks No. 5 nationally in assist/turnover ratio (3.42) with 89 assists, is 11 dimes short of her third 100+ assist season and is second on the team with 38 three-pointers (team-best 42.7 percent).
- **DEPENDABLE RUBY:** Ruby Whitehorn is UT's third-leading scorer at 13.0 ppg. contributing 10+ points in her past 10 games and ranking third in rebounding (4.9 rpg.).
- **ZEE STEPPING UP:** Forward Zee Spearman has been in double figures nine times, averaging 11.2 ppg. and a team-high 5.6 rpg. while shooting 54.4 percent.

FROM A TEAM PERSPECTIVE...

- **PILING UP POINTS:** The Lady Vols rank No. 1 nationally in scoring offense, generating 96.4 points per game. The lowest a Kim Caldwell team has ranked in ppg. is No. 4, where she was in 2023-24 (85.3) at Marshall.
- **MAKING THREES IN BUNCHES:** UT ranks No. 1 in 3FGs made per game at 12.0 and has hit 10+ treys 12 times, eclipsing the old school best of six. It has hit 10+ threes in its past six games, notching its best streak.
- **CRASHING O-BOARDS:** UT is No. 1 in the nation in offensive rebounds per game at 20.6. It has twice reached 30+ this season.
- **TURNING OVER THE OPPOSITION:** UT is No. 2 in turnovers forced per game (26.44) and No. 2 in T.O. margin (11.75). Arkansas had 22 miscues on Jan. 12 for the 12th 20+ T.O. game (7th with 30+) by a foe in 2024-25.
- **RACKING UP STEALS:** UT is No. 3 nationally in steals per game (14.4). It now has 12 games of 10+ steals and 230 total in 16 games. It had 159 in 33 games a year ago.
- **THAT'S A 10-COUNT:** Tennessee has prevented its foes from getting the ball over halfcourt in 10 seconds a total of 17 times in 16 games. UT forced only five violations the previous five years combined.

INSIDE THE NUMBERS...

- **UT'S BEST START SINCE 2017-18:** UT opened at 13-0 for the first time since 2017-18 (15-0) and the seventh time ever.
- **SECOND BEST START FOR COACH:** UT's 13-0 start was the second-best opening of a season in Kim Caldwell's nine years as a head coach behind her 29-0 start at Glenville State in 2021-22 on the way to 35-1.
- **UT'S BEST COACHING START:** The win over N.C. Central on Dec. 14 gave Kim Caldwell eight straight to open her tenure, making it the best coaching debut in Lady Vol basketball history. She upped it to 13-0.
- **UT NO. 16 IN NET RANKINGS:** UT is at No. 16 in the NCAA's NET rankings as of Jan. 14.
- **NO. 18 TOUGHEST SCHEDULE:** The Lady Vols' full schedule ranks No. 18 on the NCAA Toughest Schedule report (1/14).
- **CHASING 2,000/500 STAT LINE:** Jewel Spear now as 2,000+ points and needs 16 rebounds to have 500 for her career.
- **EYEING 1,000:** Junior Ruby Whitehorn (919) is closing in on 1,000 career points.
- **1,500/500/500 IN SIGHT:** Samara Spencer sits at 1,549 points, 466 rebounds and 454 assists, standing 34 boards and 46 dimes from a 1,500/500/500 career stat line.

2024-25 SCHEDULE

RECORD

14-2

SEC	2-2
NON-CONFERENCE	12-0
HOME	8-2
AWAY	3-0
NEUTRAL	3-0

DATE	OPPONENT (TV/ONLINE)	TIME/RESULT
O31	Exh: Carson-Newman (SECN+)	W, 135-49
N5	Samford (SECN+)	W, 101-53
N7	UT Martin (SECN+)	W, 90-50
N12	RV/RV Middle Tennessee (SECN+)	W, 89-75
N16	Liberty (SECN+)	W, 109-93
N26	Western Carolina (SEC Network)	W, 102-50
SEC-ACC WBB CHALLENGE (KNOXVILLE, TENN.)		
D4	RV/RV Florida State (SEC Network)	W, 79-77
SHARK BEAUTY WOMEN'S CHAMPIONS CLASSIC (BROOKLYN, N.Y.)		
D7	vs. #17/20 Iowa (FOX)	W, 78-68
D14	North Carolina Central (SECN+)	W, 139-59
D18	@Memphis (ESPNNews)	W, 90-75
WEST PALM BEACH CLASSIC (WEST PALM BEACH, FLA.)		
D20	vs. RV/NR Richmond (BallerTV)	W, 92-67
D21	vs. Tulsa (BallerTV)	W, 102-61
D29	Winthrop (SECN+)	W, 114-50
J2	@Texas A&M (SECN+)	W, 91-78
J5	#9/10 Oklahoma (ESPN)	L, 86-87
J9	#6/4 LSU (SECN+)	L, 87-89
J12	@Arkansas (SEC Network)	W, 93-63
J16	RV/RV Mississippi State (SEC Network) 7:00 p.m.	
J19	@RV/NR Vanderbilt (SECN+)	2:00 p.m. CT
J23	@Texas (SEC Network)	8:00 p.m. CT
J27	South Carolina (ESPN2)	7:00 p.m.
F2	@Missouri (SECN+)	2:00 p.m. CT
F6	UConn (ESPN)	6:30 p.m.
F9	@LSU (ESPN)	3:00 p.m. CT
F13	Auburn (SECN+)	6:30 p.m.
F16	Ole Miss (SEC Network)	Noon
F20	Alabama (SECN+)	6:30 p.m.
F23	@Florida (SEC Network)	1:00 p.m.
F27	@Kentucky (SEC Network)	7:00 p.m.
M2	Georgia (SEC Network)	Noon
SEC TOURNAMENT (GREENVILLE, S.C.)		
M5-9	TBD (SEC Network/ESPN)	TBD
NCAA FIRST FOUR (TBD)		
M19-20	TBD (TBD)	TBD
NCAA 1ST & 2ND ROUNDS (TBD)		
M21-24	TBD (TBD)	TBD
NCAA REGIONALS (BIRMINGHAM, ALA./SPOKANE, WASH.)		
M28-31	TBD (TBD)	TBD
NCAA FINAL FOUR (TAMPA, FLA.)		
A4&6	TBD (TBD)	TBD

- All times Eastern unless noted / *-Denotes SEC game / All games on ESPN networks (ESPN, ESPN2, ESPNU and SEC Network) are also available through the ESPN App, which is accessible on computers, smartphones, tablets and connected devices nationwide at no additional cost to fans who receive their high-speed Internet connection or video subscription from an affiliated service provider.

WE
BACK
Pat

QUICK FACTS

THE BASICS

Location: Knoxville, Tenn. / **Founded:** 1794
Conference: Southeastern
Enrollment: 38,728 / **Colors:** Orange & White
Nickname: Lady Volunteers/Lady Vols
Mascot: Smokey / **Band:** Pride of the Southland
President: Randy Boyd
Chancellor: Dr. Donde Plowman
Faculty Representative: Dr. Matt Harris
Vice Chancellor/Dir. of Athletics: Dr. Daniel J. White
Senior Woman Administrator: Angie Boyd Keck
Athletic Department Phone: 865-974-1220
Ticket Office Phone: 1-800-332-VOLS (8657)

COURT FACTS

FOOD CITY CENTER / THE SUMMITT

Current Capacity: 21,678
 Record in Venue: 527-62 (.895), 38th season
 Largest Crowd: 24,653 vs. Connecticut (1/7/06)

MEDIA INFORMATION

CREDENTIALS

Outlets interested in obtaining credentials to cover Tennessee basketball home games must apply for credentials via Sports Systems:

www.sportssystem.com/clients/seccredentials/

Applications for single-game credentials should be submitted at least one week in advance of the game(s) one plans to cover.

COVERING PRACTICE

Only select Tennessee women's basketball practices are open to the media. Contact Eric Trainer (etrainer@utk.edu) of UT Strategic Communications for dates and times. If you would like to cover an upcoming open practice session, please contact Trainer to learn the date of the next availability.

WEEKLY PRESS CONFERENCES

During SEC play, Kim Caldwell will typically host weekly media press conferences in either the Food City Center media room or Lofton Lounge in Pratt Pavilion. Call the Strategic Comms. Office (865-974-8173) for information.

PHOTOGRAPHER CREDENTIALS

Credentials will be issued only to accredited photographers or those individuals on special assignment. During regular season games, work area includes the floor area at both ends of the court and alongside the corners of the playing floor opposite the team benches. Special arrangements for strobes or catwalk access must be made through the UT Strategic Communications and Arena Management Offices no later than one week in advance of the game. UT's venue security policy requires that all photographers placing strobes will go through a screening process and must be accompanied by a UT police officer or representative when placing strobes.

LADY VOL BASKETBALL STRATEGIC COMMUNICATIONS

ERIC TRAINER (PRIMARY CONTACT)

Associate Director of Strategic Communications
 Cell: 865-603-2916
 Email: etrainer@tennessee.edu
 Twitter/X: @UTSpaceWrangler

QUINN MADDEN (SECONDARY CONTACT)

Graduate Assistant
 Cell: (240) 727-6320
 Email: qmadden@vols.utk.edu
 Twitter/X: @_quinnmadden

WOMEN'S BASKETBALL STRATEGIC COMMUNICATIONS

Location: Anderson Training Center, Ground Level
 Phone: (865) 974-1212
 Fax: (865) 974-9496
 Mailing Address: P.O. Box 15016 Knoxville, TN 37901
 Shipping Address: 1551 Lake Loudoun Blvd., Anderson Training Center, Knoxville, TN 37996-3110
 Food City Center Press Row: (865) 974-0110
 Food City Center Ticket Office: (865) 656-HOOP



Front Row (L-R): Edie Darby, Samara Spencer, Jewel Spear, Ruby Whitehorn, Avery Strickland, Kaniya Boyd, Destinee Wells.
Back Row (L-R): Kaiya Wynn, Favor Ayodele, Sara Puckett, Jillian Hollingshead, Zee Spearman, Alyssa Latham, Tess Darby, Talaysia Cooper.

2024-25 ROSTER & CLASSROOM NOTES

No.	Name	Ht.	Pos.	Yr.	Hometown Previous School(s)
0	Jewel Spear	5-10	G	5TH	The Colony, Texas The Colony H.S. Wake Forest
>> GRADUATED from UT with a degree in journalism & electronic media...Pursuing master's in agricultural leadership, educ. and comm.					
1	Sara Puckett	6-2	F	SR	Muscle Shoals, Ala. Muscle Shoals H.S.
>> Majoring in kinesiology and pursuing a minor in business administration.					
2	Ruby Whitehorn	6-0	G	JR	Detroit, Mich. Detroit Edison Public School Academy Clemson
>> Majoring in child and family studies with concentration in community outreach.					
4	Kaniya Boyd	5-9	G	R-FR	Las Vegas, Nev. Centennial H.S.
>> Majoring in sport management and pursuing a minor in business administration.					
5	Kaiya Wynn	6-0	G	SR	Nashville, Tenn. Foster H.S. (Richmond, Texas)
>> Majoring in kinesiology.					
7	Samara Spencer	5-7	G	SR	Fort Lauderdale, Fla. St. Thomas Aquinas H.S. Arkansas
>> Majoring in sport management and pursuing a minor in business administration.					
10	Destinee Wells	5-6	G	R-SR	Lakeland, Tenn. Houston, H.S. Belmont
>> Majoring in sport management and pursuing minors in business administration and nutrition/physical activity health.					
11	Zee Spearman	6-4	F	JR	Dacula, Ga. Dacula H.S. Miami (Fla.)
>> Majoring in sociology.					
12	Edie Darby	5-7	G	JR	Greenfield, Tenn. Greenfield H.S.
>> Majoring in biological sciences and pursuing a minor in sociology.					
13	Avery Strickland	5-10	G	JR	Knoxville, Tenn. Farragut H.S. Pitt
>> Majoring in sport management and pursuing a minor in business administration.					
15	Favor Ayodele	6-1	F	5TH	Móstoles, Spain IES Manuela Malasaña H.S. Pitt
>> GRADUATED from Pitt with a degree in criminology in May 2024...Pursuing a master's in agricultural leadership, educ. and comm. at UT.					
21	Tess Darby	6-1	G/F	5TH	Greenfield, Tenn. Greenfield H.S.
>> GRADUATED with finance degree in 2023...Earned master's in agri. leadership, educ. & comm in 2024...Pursuing master's in bus. adm.					
33	Alyssa Latham	6-2	F	SO	Glenwood, Ill. Homewood-Flossmoor Comm. H.S. Syracuse
>> Majoring in psychology.					
53	Jillian Hollingshead	6-5	F	SR	Gainesville, Ga. McEachern H.S. Georgia
>> Majoring in communication studies.					
55	Talaysia Cooper	6-0	G	R-SO	Turbeville, S.C. East Clarendon H.S. South Carolina
>> Majoring in sport management and pursuing a minor in business administration.					

STAFF

Head Coach: Kim Caldwell
Assistant Coach: Roman Tubner
Assistant Coach: Gabe Lazo
Assistant Coach: Jenna Burdette
Assistant Coach: Angel Rizor
Assistant Coach: Lexie Barrier
Executive Dir. of Basketball Ops./Chief of Staff: Dr. Catherine Greene
Dir. of Student-Athlete Success & Ext. Relations: Heather Ervin
Director of Video & Creative Content: Josh Theis
Dir. of Women's Basketball Sports Performance: Nolan Harvath
Assistant Director of Operations: Haley Hall
Graduate Assistant: Mashayla Cecil
Graduate Assistant: Maggie Stanley
Associate Director of Sports Medicine: Casi Dailey

PRONUNCIATION GUIDE

4 - Kaniya Boyd - kuh-NYE-uh
 5 - Kaiya Wynn - KY-ya WIN
 11 - Samara Spencer - suh-MARE-uh
 12 - Edie Darby - E-dee
 15 - Favor Ayodele - FAY-ver AH-jo-DAY-lay
 33 - Alyssa Latham - uh-LISS-uh LAY-thum
 53 - Jillian Hollingshead - HAW-ling-shed
 55 - Talaysia Cooper - tuh-LAY-zuh
 Mashayla Cecil - muh-SHAY-luh
 Casi Dailey - CASS-ee
 Nolan Harvath - HAR-vath
 Gabe Lazo - LAZ-oh
 Angel Rizor - RYE-zer
 Josh Theis - TICE
 Dacula - duh-CUE-luh
 IES Manuela Malasaña - MON-well-uh mall-uh-SAWN-yuh
 McEachern H.S. - mick-E-churn
 Móstoles, Spain - MOST-oh-less
 Turbeville, S.C. - TER-bee-ville

BY THE NUMBERS

3.42

Samara Spencer ranks No. 5 nationally in assist-to-turnover ratio at 3.42, totaling 89 assists and only 26 turnovers, and she is No. 2 in SEC contests in assists per game at 6.00.

57

Talaysia Cooper is No. 5 nationally in total steals with 57 and ranks No. 6 in steals per game with 3.56, carding her second game in league play with four or more vs. Arkansas.

58.1

Jewel Spear leads SEC players in league games in three-point field goal percentage, hitting 18 of 31 attempts for 58.1 percent, and is No. 1 in treys made/averaged (18/4.5) too.

TEAM NOTES

LADY VOLS HOST STATE IN "WE BACK PAT" GAME

- No. 15/15 Tennessee (14-2, 2-2 SEC) welcomes RV/RV Mississippi State (15-3, 2-2 SEC) for the Big Orange's 2025 "We Back Pat" game on Thursday night at Food City Center.
- The Lady Vols and Bulldogs will meet at 7 p.m. ET in a contest televised by SEC Network and carried on Lady Vol Network radio stations statewide as well as audio-streamed on UTSports.com and SiriusXM Satellite Radio channels 106 or 190.
- UT is coming off a 30-point road win at Arkansas, outscoring the Razorbacks 28-2 on points off turnovers, 22-10 on fast breaks and 40-22 in the paint en route to a 93-63 triumph on Sunday.
- The Lady Vols feature five players averaging double figures in scoring, led by redshirt sophomore guard Talaysia Cooper, who puts up 18.3 points per game and shoots 51 percent from the field. Cooper is coming off a 20-point effort vs. Arkansas, marking her eighth 20+ scoring outburst of the season.
- Fifth-year guard Jewel Spear has scored 15 points or more in five of her last six games, dropping season highs of 20 at Texas A&M and 28 vs. Oklahoma, followed by 25 vs. LSU. She eclipsed the 2,000-point mark for her career in the second quarter vs. Arkansas.
- Mississippi State also owns a 2-2 SEC record after capturing a 79-68 road win at Georgia on Sunday.
- The Bulldogs are paced by guard Jerkaila Jordan, who puts up 15.6 ppg. and 6.6 rpg. She is joined in double figures by guard/forward Eniya Russell (13.6 ppg.) and 6-foot-6 center Madina Okot (12.0 ppg., 8.8 rpg.).
- Kim Caldwell's first Lady Vol team enters the match-up ranked No. 1 nationally in four statistical categories through Jan. 14.
- UT is tops in the NCAA in scoring offense (96.4), three pointers per game (12.0), three point attempts per game (36.0) and offensive rebounds per game (20.6). It is second in turnovers forced per game (26.44) and turnover margin (11.75), third in steals per game (14.4), and sixth in bench points per game (33.8).

BROADCAST DETAILS

- Sam Gore (play-by-play) and LVFL Nikki (Caldwell) Fargas (analyst) will have the call for SEC Network.
- All of the games included in the ESPN package (ESPN, ESPN2, ESPNU) will be available through WatchESPN, accessible online at WatchESPN.com, on smartphones and tablets via the WatchESPN app, and streamed on

STATISTICAL COMPARISON (THROUGH 1/14/25)

CATEGORY (353 TEAMS)	(UT) NCAA RANK/NO. (MSU) NCAA RANK/NO.	
Asst./Turnover Ratio	24 1.21	67 1.05
Assists Per Game	23 17.8	41 16.7
Bench Points Per Game	6 33.8	84 23.1
Blocks Per Game	162 3.1	30 4.6
FG Percentage	54 45.4	16 47.4
FG Percentage Defense	336 44.7	16 35.3
Fouls Per Game	340 20.8	68 15.2
FT Attempts Per Game	118 17.81	183 16.44
FT Percentage	290 66.0	179 70.6
FT Made Per Game	161 11.75	170 11.61
Rebound Margin	36 7.7	15 10.4
Rebounds (Def. Per Gm)	310 22.6	20 29.1
Rebounds (Off. Per Gm)	1 20.6	105 12.9
Rebounds Per Game	16 43.13	25 42.0
Scoring Defense	271 68.4	65 58.7
Scoring Margin	8 27.9	28 19.1
Scoring Offense	1 96.4	36 77.2
Steals Per Game	3 14.4	180 8.2
3FG Atts. Per Game	1 36.0	148 20.8
3FG Percentage	101 33.3	109 33.2
3FG Pct. Defense	31 26.1	110 28.9
3FG Made Per Game	1 12.0	124 6.9
Turnover Margin	2 11.75	119 1.50
Turnovers Forced PG	21 26.44	150 17.44
Turnovers Per Game	79 14.7	145 15.9
Winning Pct.	19 87.5	26 83.3

televisions through Amazon Fire TV, Apple TV, Chromecast, Roku, Xbox 360 or Xbox One to fans who receive their video subscription from an affiliated provider.

- The contest also can be heard on Lady Vol Network stations and by audio stream, with Brian Rice providing play-by-play and Jay Lifford serving as studio host.
- A link to the live audio stream can be found on the Hoops Central page or the schedule on UTSports.com.
- For a list of Lady Vol Network affiliates, please click the Fans tab at the top of UTSports.com, select Vol Network and then click on the Vol Network Affiliates tab.
- Air-time generally occurs 30 minutes prior to tip-off.
- The Lady Vol Network broadcast also will be available via SiriusXM Satellite Radio channels 106 and 190.

PARKING, TRAFFIC FLOW, ENTRY ALERTS

- Fans coming to campus looking to purchase basketball parking will do so on-site with a credit card.
- Those parking in the G-10 garage are requested to enter from Neyland Drive.
- There is free public parking on the Ag Campus and a free shuttle to and from there for fans. All shuttles are fully accessible for those with disabilities.
- The shuttle location on the Ag campus is on River Drive near the Brehm Animal Sciences Bldg. and across from the CF lot. Visit <https://parking.utk.edu/parking/special-events/athletic/> for maps and more information.
- Shuttles begin two hours prior to tip-off. Return shuttles run one hour postgame or until the Food City Center is cleared.
- Accessible shuttle loading and unloading for those with disabilities is located next to Arena Dining.
- For regular shuttles, the unloading and loading areas near Food City Center will be as follows: Prior to the game, regular shuttles will unload at Chamique Holdscaw and Lake Loudoun Blvd. After the game, regular shuttles will load at Lake Loudoun Blvd and Phillip Fulmer Way.
- All tickets and Tennessee Fund parking passes are digital.
- Fans will again see walk-through metal detectors outside of all Food City Center entrances.
- Gates typically open one hour before tip for women's games.

PHILLIP FULMER WAY CLOSURE INFO.

- Due to the resumption of construction and upgrades to Neyland Stadium, basketball fans and media members should be advised of immediate changes to normal traffic patterns on Phillip Fulmer Way and Peyton Manning Pass during the rest of the 2024-25 season.
- Phillip Fulmer Way from G-10 garage to Neyland Stadium Gate 21 vicinity is now closed.
- The G-10 garage will not be accessible southbound on Phillip Fulmer Way.
- Phillip Fulmer Way will be closed to southbound traffic at Middle Drive, and it will not be accessible via Peyton Manning Pass.
- For events at Food City Center, G-10 and Staff 5 parking areas will be accessible via Lake Loudoun Boulevard, but it is strongly recommended that vehicles enter G-10 via Neyland Drive.
- Lot G5/30 is only accessible from Lake Loudoun Blvd.

FAMILIAR FACES

- Tennessee assistant coach Gabe Lazo was an associate head coach at Mississippi State and spent two seasons in Starkville before joining Kim Caldwell's Lady Vol staff prior to the 2024-25 season.
- He helped the Bulldogs to a pair of 20-win seasons, a top-15 prep signing class and a top-three portal class.
- At UT, he helped Kim Caldwell sign a highly-regarded five-player portal class and a 2025 prep group that is

LADY VOL POINTS OF PRIDE

- THE ONLY TEAM IN ALL 42:** Tennessee is the only women's basketball program to compete in all 42 NCAA Tournaments.

- WINNINGEST PROGRAM:** The Lady Vols have the most all-time wins by a women's basketball program in NCAA DI history, standing at 1,485-387 through the Arkansas game.

- MOST NCAA TOURNEY GAMES:** The Lady Vols have played more games in the NCAA Tournament than any other program, appearing 165 postseason contests and standing 131-34 in those games.

- WNBA FIRST ROUND FACTORY:** Rickea Jackson became the 46th Lady Vol to be drafted and the 21st first-rounder in the WNBA Draft, going fourth to Los Angeles in 2024. Tennessee is one of only three schools all-time to produce first-rounders in the four consecutive drafts with Renna Davis, Rae Burrell, Jordan Horston and Jackson moving on to the professional ranks.

- FIFTEEN UT OLYMPIC PLAYERS:** Cierra Burdick became the 15th Lady Vol in history to make an Olympic Team as a basketball player, serving as captain of the USA's 2024 3x3 team. She and her teammates brought home a bronze medal from Paris, and Burdick was in the front of the boat with other U.S. athletes, including LeBron James and Coco Gauff, as they motored down the Seine during the opening ceremonies.

- HALL OF FAMERS:** Tennessee has 10 former players, three former coaches and two former administrators enshrined in the Women's Basketball Hall of Fame. Pat Summitt, Tamika Catchings and 1976 U.S. Olympians Summitt (player/UT Martin grad.) Cindy Brogdon and Trish Roberts are members of the Naismith Memorial Basketball of Fame.

- 100 PERCENT GRAD. RATE:** Every Lady Vol who has completed her eligibility at UT (154) has gotten a degree and earned the right to sign the "Graduation Pole" in the locker room.

SEC PRESEASON POLLS

MEDIA

- South Carolina
- Texas
- LSU
- Oklahoma
- Ole Miss
- Alabama
- Tennessee
- Kentucky
- Florida
- Vanderbilt
- Mississippi State
- Auburn
- Texas A&M
- Georgia
- Missouri
- Arkansas

SEC COACHES

- South Carolina
- Texas
- LSU
- Oklahoma
- Alabama
- Ole Miss
- Tennessee
- Kentucky
- Florida
- Mississippi State
- Texas A&M
- Vanderbilt
- Georgia
- Florida
- Missouri
- Arkansas

considered either the No. 1 class by 247Sports or the No. 2 unit by ESPN.

- First-year Mississippi State assistant coach Samantha Williams spent three seasons at Tennessee on Kellie Harper's staff.
- MSU junior guard Denim DeShields is the younger sister of LVFL Diamond DeShields (2014-17) and the daughter of former UT track standout Tisha (Milligan) DeShields.

HOME SWEET HOME

- This is the 38th season that the Tennessee women's and men's basketball teams have called Thompson-Boling Arena at Food City Center home. The Lady Vols own a remarkable 527-62 record (.895) in the mammoth venue through the LSU game.
- The 500th win came on Jan. 1, 2023, via an 89-76 victory over Alabama.
- The Lady Vols have built a combined 680-86 (.888) home mark in contests played at Food City Center, Stokely Athletics Center and Alumni Gym through the LSU game.
- Kim Caldwell officially is 8-2 in games played on The Summitt through the LSU contest.
- UT finished last season No. 7 nationally in attendance, averaging 8,880 fans through 15 regular season home dates and ranks No. 6 in 2024-25 at 9,872 through 10 games at Food City Center.
- Tennessee sold more than 8,000 season tickets this year for the first time since 2015-16.
- UT has had crowds of 9,000+ at its first 10 home games (including the last three at 10,000+), which marks the strongest start to a season since 2013-14, when the final average was 11,038 (No. 1 nationally).
- The 11,152 on hand vs. Winthrop on Dec. 29, 2024, marked the first 10K pre-conference crowd since Dec. 18, 2021, vs. Stanford (10,017) and the first 10K non-power four pre-conference crowd since Dec. 30, 2015, vs. Stetson (10,705).

SPEAR JOINS 2K CLUB IN ARKANSAS GAME

- Jewel Spear eclipsed the 2,000-point mark for her career in the game at Arkansas on Jan. 12, hitting 2K with a free throw at the 2:38 mark of the second quarter.
- Spear finished with six points to run her total to 2,005

in game 136 of her career and No. 47 as a Lady Vol.

- She became the 10th player in the history of Lady Vol basketball to surpass 2,000 career points.
- Five players (Chamique Holdscrow, Bridgette Gordon, Candace Parker, Tamika Catchings and Meighan Simmons) scored all 2K+ of theirs as Lady Vols.
- Spear became the fifth transfer to hit 2K. She joined Cindy Brogdon, Rickea Jackson, Jill Rankin and Patricia Roberts, who reached that plateau but played years previously at Mercer, Mississippi State, Wayland Baptist and Emporia State, respectively, before coming to UT.
- Spear played three seasons at Wake Forest and is in season two at Tennessee.

TOP ALL-TIME LADY VOL SCORERS

BPG	Player	Season
1. 3,204	Cindy Brogdon	1975-79*
2. 3,025	Chamique Holdscrow	1995-99
3. 2,851	Jill Rankin	1976-80 *
4. 2,462	Bridgette Gordon	1985-89
5. 2,447	Patricia Roberts	1973-77 *
6. 2,261	Rickea Jackson	2019-24 *
7. 2,137	Candace Parker	2005-08
8. 2,113	Tamika Catchings	1997-2001
9. 2,064	Meighan Simmons	2010-14
10. 2,005	Jewel Spear	2020-25 *

* Stats also recorded elsewhere before transferring to UT

TENNESSEE IN SEC PLAY

- UT is 450-104 (.812) in SEC regular-season games through Jan. 12, featuring the best conference record by far all-time among league schools.
- Kim Caldwell is 2-2 in SEC play, including 0-2 at home and 2-0 on the road, in her first season on Rocky Top.
- Tennessee owns league bests of 18 regular-season championships and 17 SEC tourney titles through the years. South Carolina is second with eight each.
- The Lady Vols tied for fourth in the 2023-24 conference standings at 10-6 and advanced to the SEC Tournament semifinals before falling to No. 1 seed South Carolina, 74-73.
- UT tied for third place in the league in 2019-20 (10-6) and finished third outright in 2020-21 (9-4), 2021-22 (11-5) and 2022-23 (13-3), marking its best back-to-

back-to-back-to-back outcomes in SEC play since taking second in 2011-12, first in 2012-13, second in 2013-14 and first in 2014-15.

BACK IN THE NATIONAL POLLS

- Tennessee finally broke into the national polls on Dec. 9 and 10, entering at No. 19 and No. 18, respectively, in the AP and USA TODAY/WBCA Coaches Polls.
- UT rose to No. 18 in the AP Poll on Dec. 16 and to No. 16 in the USA TODAY/WBCA Coaches Poll on Dec. 17 and a week later moved to its peak spots of No. 15/13 on Dec. 23 and 24. It stands No. 15/15 as of Jan. 13 and 14.
- The Lady Vols had spent the first five weeks of the 2024-25 season receiving votes and gradually working their way into the nation's top 25 since checking in at No. 20/22 on Nov. 27 & 28, 2023.
- Back-to-back victories over RV/RV Florida State on Dec. 4 (79-77) and No. 17/20 Iowa on Dec. 7 (78-68), proved to be the factors that boosted UT into the AP and USA TODAY/WBCA Coaches Polls at No. 19 and 18, respectively, during the current campaign.

GREAT START IN YEAR ONE FOR CALDWELL

- Tennessee started 13-0 this season before suffering a loss vs. Oklahoma on Jan. 5, opening a year at least 10-0 for the 13th time in program history and marking the best opening since UT was 15-0 in 2017-18.
- The 13-0 start marked the seventh occasion a Lady Vol team had stayed unbeaten that long.

Seasons With Starts At 10-0 Or Better (Head Coach)

- 1997-98 39-0 (Pat Summitt)
- 1974 22-0 (Margaret Hutson)
- 2005-06 18-0 (Pat Summitt)
- 1994-95 16-0 (Pat Summitt)
- 2017-18 15-0 (Holly Warlick)
- 1993-94 14-0 (Pat Summitt)
- 2024-25 13-0 (Kim Caldwell)
- 2001-02 11-0 (Pat Summitt)
- 2000-01 11-0 (Pat Summitt)
- 1988-89 11-0 (Pat Summitt)
- 2013-14 10-0 (Holly Warlick)
- 2007-08 10-0 (Pat Summitt)
- 1972 10-0 (Margaret Hutson)

NATIONAL POLLS

ASSOCIATED PRESS POLL

Updated: Jan. 13, 2024

Rank	School	Record	Points
1	UCLA (29)	16-0	773
2	South Carolina	16-1	740
3	Notre Dame (2)	14-2	710
4	USC	16-1	680
5	LSU	18-0	625
6	UConn	15-2	599
7	Texas	16-2	580
8	Maryland	15-1	556
9	Ohio State	16-0	553
10	TCU	17-1	501
11	Kansas State	17-1	492
12	Kentucky	15-1	428
13	Oklahoma	14-3	383
14	North Carolina	15-3	360
15	Tennessee	14-2	327
16	Duke	13-4	313
17	Georgia Tech	15-2	248
18	California	16-2	240
19	Alabama	16-2	235
20	West Virginia	13-3	178
21	NC State	12-4	131
22	Michigan State	13-3	117
23	Utah	13-3	91
24	Oklahoma State	14-2	45
24	Minnesota	16-1	45

Others receiving votes: Michigan 43, Mississippi State 22, Indiana 14, Creighton 12, Nebraska 11, Baylor 8, Louisville 5, Ole Miss 3, Harvard 3, Florida State 2, Iowa 1, Vanderbilt 1

USA TODAY/WBCA COACHES' POLL

Updated: Jan. 14, 2024

Rank	School	Record	Points
1	UCLA (30)	16-0	750
2	South Carolina	16-1	717
3	Notre Dame	14-2	679
4	LSU	19-0	654
5	USC	16-1	643
6	UConn	15-2	565
7	Texas	16-2	557
8	Ohio State	16-0	535
9	Maryland	15-1	533
10	Kansas State	17-1	488
11	TCU	17-1	465
12	Kentucky	15-1	386
13	Oklahoma	14-3	376
14	North Carolina	15-3	349
15	Tennessee	14-2	320
16	Duke	13-4	297
17	Georgia Tech	15-2	237
18	California	16-2	212
19	Alabama	16-2	188
20	West Virginia	13-3	186
21	NC State	12-4	165
22	Michigan State	13-3	108
23	Utah	13-3	92
24	Baylor	14-3	68
25	Minnesota	16-1	49

Others receiving votes: Oklahoma State 23, South Dakota State 10, Nebraska 20, Creighton 18, Florida State 17, Mississippi State 10, Iowa 8, Ole Miss 8, Louisville 3, Florida Gulf Coast 2, Michigan 2

TRACKING TENNESSEE IN THE POLLS (2024-25)

Wk	AP/Coach	Games	Record This Week
015/015	RV/--	None	----
024/024	RV*/RV	None	----
029/29	RV*/RV*	W-Carson-Newman	(Exh.)
N4/N4	RV*/RV	W-vs. Samford, W-vs. UT Martin	2-0
N11/N12	RV/RV	W-vs. RV/RV Middle Tenn., W-vs. Liberty	2-0
N18/19	RV/RV	None	----
N25/26	RV/RV	W-Western Carolina	1-0
D2/D3	RV/RV	W-vs. RV/RV Fla. St., W-vs. #17/20 Iowa	2-0
D9/10	19/18	W-vs. N.C. Central	1-0
D16/17	18/16	W-@-Memphis, W-vs. RV/NR Richmond, W-vs. Tulsa	3-0
D23/24	15/13	W-vs. Winthrop	1-0
D30/31	15/13	W-at Texas A&M, L-vs. #9/10 Oklahoma	1-1
J6/7	16/15	L-vs. #6/4 LSU, W-at Arkansas	1-1
J13/14	15/15	vs. RV/RV Mississippi State, @RV/NR Vanderbilt	----

* No poll update

LOOKING BACK AT THE LAST GAME

- Redshirt sophomore guard Talaysia Cooper led four players in double figures with her eighth 20-point effort of the season, as No. 16/15 Tennessee rolled past Arkansas, 93-63, on Sunday afternoon at Bud Walton Arena in Fayetteville.
- Cooper scored exactly 20 points vs. the Razorbacks on 7-of-14 shooting from the field and added a game-high four steals to lead the Lady Vols (14-2, 2-2 SEC). Junior forward Zee Spearman knocked down a career-best trio of three-pointers to tally 18 points and eight rebounds, while junior guard Ruby Whitehorn supplied 17 points and senior forward Sara Puckett was a rebound shy of a double-double with 11 points and nine boards. In her return to Fayetteville, where she spent her first three college seasons, senior point guard Samara Spencer directed UT's offense with eight assists and no turnovers while adding four rebounds and three steals.
- Arkansas (8-11, 1-3 SEC) was paced by Izzy Higginbottom, who led all scorers with 26 points. Carly Keats was the only other Razorback scoring in double figures, tossing in 10.

NOTES FROM THE ARKANSAS GAME

- JEWEL JOINS THE 2K CLUB:** Jewel Spear became the 10th player in program history to reach and surpass 2,000 career points. Spear sank her 2,000th point on a free throw at the 2:38 mark in the second quarter. The fifth-year guard finished with six points, two rebounds and six assists against Arkansas. Spear became the fifth transfer to hit 2K, joining fellow transfers Rickea Jackson (Mississippi State), Cindy Brogdon (Mercer), Jill Rankin (Wayland Baptist) and Patricia Roberts (Emporia State), who also reached that plateau. Sunday's contest against the Hogs marked Spear's 136th career game, her 47th as a Lady Vol.
- ANOTHER COOP 20-PIECE:** Talaysia Cooper netted her eighth 20-plus performance of the season and her career, tallying a team-leading 20 points. Cooper hit seven of 14 field goals and knocked down one of three three-pointers. The redshirt sophomore finished with three rebounds, two assists and four steals. Cooper's last 20-point scoring affair came against LSU on Jan. 9, when she carded 24 points.
- SPENCER DROPPIN' DIMES:** Senior point guard Samara Spencer carded eight assists with no turnovers vs. her old school. It tied her second highest total of the season and pushed her totals to 89 assists vs. 26 turnovers on the season. Her flawless effort with the ball was her third this year without turning the ball over.
- HOT FROM THREE:** Tennessee carded its 12th performance of knocking down ten or more three-pointers in a single contest, hitting 12 against the Hogs. Eight Lady Vols made a three-pointer, with Zee Spearman leading the charge with three. Tennessee notched its highest three-point game against N.C. Central, draining an NCAA, SEC and school-record 30 treys. The Lady Vols have tallied 10 or more three-pointers against the following programs: N.C. Central (30), MTSU (15), Liberty (14), Tulsa (14), Memphis (12), Arkansas (12), LSU (11), Western Carolina (10), Winthrop (10), Texas A&M (10), Oklahoma (10) and Samford (10).
- DANGEROUS ON DEFENSE:** The Lady Vols forced Arkansas to turn the ball over a total of 22 times during Sunday's win, posting a 28-2 advantage on points off turnovers and racking up 15 steals for its 12th double-digit effort in that category. Arkansas's two points were the fewest points Tennessee has allowed off of turnovers all season long. Twelve of Tennessee's foes thus far have committed at least 22 miscues: NC Central (44), Samford (37), Western Carolina (37), Oklahoma (31), UT Martin (31), Iowa (30), Winthrop (30), Texas A&M (25), Liberty (25), Tulsa (23), Arkansas (22) and MTSU (22). Tennessee also collected a 10-second violation versus the Hogs. This season UT's press has resulted in 17 10-second violations by opponents through 16 games.

UP NEXT

- The Lady Vols make their way to Nashville this weekend, where they'll face in-state rival Vanderbilt on Sunday afternoon in Memorial Gymnasium.
- Tipoff between the Big Orange and the Commodores is set for 2 p.m. CT (3 p.m. ET) with SECN+ streaming.

- The game also will be available on Lady Vol Network radio stations statewide and via audio stream on UT-Sports.com.

SCORING POINTS AS CALDWELL TEAMS DO

- Tennessee is averaging 96.4 points per game to rank No. 1 in the nation in scoring.
- UT's all-time top three scoring averages for a season are 88.9 (1987-88), 88.8 (1997-98) and 86.8 (1998-99).
- UT stands No. 8 in scoring margin at 27.9 thus far.
- Five times Kim Caldwell's teams have led the nation in scoring, with all five coming at Glenville State in 2019-20 (106.8), 2018-19 (102.3), 2020-21 (98.4), 2021-22 (95.5) and her first season as a head coach, 2016-17 (94.1). She was No. 4 in NCAA Division I in 2023-24 at Marshall (85.3).
- UT scored 89 or more points in each of the first five games of a season for the first time in school history.
- It also marked only the third time Tennessee scored 89+ in five straight games at any point.
- UT then scored 89+ in six straight games for the first time in school history from Dec. 14 to Jan. 2.
- UT had the five straight contests of 89+ points in 2024-25 (11/5 to 11/26), 1997-98 (1/6 to 1/20) and 1987-88 (12/13 to 1/3).
- It had four-game 89+ runs in 1993-94 (1/2 to 1/13), 2000-01 (2/1 to 2/11) and 2024-25 (12/14 to 12/21).

KEEPING IT 100

- UT has reached 100 points six times in 2024-25.
- That gives the program 93 all-time regular-season scoring efforts of 100 or more points through the Arkansas game.
- UT had 101 in the opener vs. Samford on Nov. 5, 109 vs. Liberty on Nov. 16, 102 vs. Western Carolina on Nov. 26, a school and SEC-record 139 vs. N.C. Central on Dec. 14, 102 vs. Tulsa on Dec. 21 and 114 vs. Winthrop on Dec. 29.
- This season marks the first time in history the Lady Vols hit the century mark three times in their first five contests of a season, four occasions in their first eight games and six times in their first 12 tilts.
- That fourth 100-point effort in 2024-25 equaled the total of Tennessee's previous six seasons combined and marked the 12th occasion of tallying triple digits three or more times in a campaign.

SERIES HISTORY VS. MISSISSIPPI STATE**UT LEADS, 40-8**

2/22/1986	15/nr	12/nr	A	W	72-51
2/21/1987	9/nr	8/nr	H	W	84-53
2/8/1988	4/nr	4/nr	A	W	81-74
1/16/1989	2/nr	2/nr	H	W	79-54
2/7/1990	5/nr	5/nr	A	W	76-55
1/2/1991	5/nr	7/nr	H	W	91-63
2/12/1992	3/nr	3/nr	A	W	78-56
1/9/1993	2/nr	2/nr	H	W	109-62
1/22/1994	1/nr	1/nr	A	W	82-62
1/21/1995	2/nr	2/nr	H	W	81-58
1/20/1996	6/nr	6/nr	A	W	92-76
2/9/1997	9/nr	9/nr	H	W	104-39
2/9/1998	1/nr	1/nr	A	W	74-52
2/27/1998	1/nr	1/nr	N82	W	88-60
2/6/1999	1/nr	1/nr	H	W	94-53
2/17/2000	2/22	3/18	A	W	79-75
3/5/2000	2/17	2/19	N65	W	70-67
1/15/2001	2/21	2/21	H	W	66-59
2/14/2002	3/nr	4/nr	A	W	80-78
1/26/2003	4/14	4/13	H	W	82-68
3/8/2003	3/10	3/11	N107	W	76-75
1/11/2004	5/nr	5/nr	A	W	61-53
3/5/2004	1/nr	1/nr	N101	W	67-57
2/24/2005	5/nr	5/nr	H	W	78-56
1/15/2006	1/nr	1/nr	A	W	79-56
1/18/2007	4/nr	4/nr	H	W	73-44
2/7/2008	2/nr	2/nr	A	W	87-69
2/24/2008	3/nr	3/nr	H	W	72-46
1/15/2009	13/nr	15/nr	A	W	63-56
2/22/2009	13/nr	19/nr	H	W	82-68
1/10/2010	4/nr	4/nr	A	W	75-48
1/27/2011	5/nr	6/nr	H	W	81-55
2/16/2012	13/nr	10/nr	A	W	57-41
1/31/2013	9/nr	10/nr	H	W	88-45
1/16/2014	12/nr	10/nr	A	W	67-63
2/1/2015	6/18	6/18	H	W	79-67
1/28/2016	19/13	23/13	A	L	63-65 (OT)
3/5/2016	nr/15	nr/15	N136	L	48-58
1/8/2017	rv/4	rv/4	H	L	64-74
2/26/2017	rv/3	rv/2	A	W	82-64
1/21/2018	6/3	7/3	H	L	52-71
2/10/2019	nr/6	nr/6	A	L	63-91
3/8/2019	nr/5	nr/5	N114	L	68-83
2/6/2020	23/8	25/8	H	L	55-72
2/24/2022	16/nr	14/nr	H	W	86-64
1/5/2023	rv/nr	rv/nr	H	W	80-69
2/6/2023	rv/nr	rv/nr	A	L	90-91 (2OT)
1/18/2024	nr/nr	nr/nr	A	W	75-64

UT/MSU SERIES NOTES

- Tennessee has a 40-8 all-time record vs. Mississippi State after winning three of the past four meetings.
- UT is 18-3 vs. MSU in Knoxville, 18-3 vs. the Bulldogs in Starkville and 4-2 at neutral sites.
- After State had the upper hand from 2016-20, winning seven of eight and three straight in Knoxville, the Big Orange has won its past two at home vs. MSU.
- State has a 2-0 record in overtime games between these programs, winning a 65-63 affair in Starkville on Jan. 29, 2016, and a 91-90 double-overtime thriller at Humphrey Coliseum the last time these programs met on Feb. 26, 2023.
- UT and MSU have faced off six times in the SEC Tournament, with the Lady Vols owning a 4-2 record.

ABOUT THE OPPONENT**A LOOK AT THE BULLDOGS**

- Mississippi State started 8-0 and went 13-1 in non-conference play before opening 2-2 in SEC play.
- After losing at Kentucky and vs. South Carolina in week one, MSU bounced back with wins vs. No. 10/11 Oklahoma and at Georgia last week.
- Jerkaila Jordan paces State at 15.6 ppg., while Eniya Russell (13.6 ppg.) and Madina Okot (12.0 ppg., 8.8 rpg.) also score in double figures.
- The Bulldogs hold foes to 58.7 ppg. and force 17.4 turnovers per contest.

ABOUT THE HEAD COACH

- Sam Purcell is 60-26 in his third season as head coach of the Bulldogs.
- In 2023-24, Purcell led MSU to a 23-12 record and became the only head coach in program history and one of five in the SEC since 2000 to surpass the 20-win mark in each of their first two seasons.
- Purcell totaled the most wins (45), most SEC wins (17) and most NCAA Tournament wins (2) of any MSU women's WBB coach through their first two seasons.
- Purcell's career stops include Auburn (student manager/video coordinator/admin. asst.), Tulsa (asst. coach), Georgia Tech (video coordinator/asst. coach) and Louisville (asst. coach/associate coach).

MSU'S LAST GAME

- A season-best shooting day for Mississippi State propelled the Bulldogs past Georgia, 79-68, on Sunday.
- MSU shot 48.3 percent from distance and hit a season-best 14 threes to overcome 17 turnovers.
- Eniya Russell led the way with 21 points, while Madina Okot added a double-double of 19 points and 12 rebounds, and Jerkaila Jordan tossed in 11 points.
- MSU led 41-27 at the half and staved off a UGA rally.

LAST TIME WE MET STATE

- The Lady Vols overcame a 13-point second-quarter deficit to win, 75-64, over MSU at Humphrey Coliseum on Feb. 18, 2024, the last time these teams met.
- Tennessee (11-6, 4-1 SEC) was led by fifth-year senior Rickea Jackson, who turned in 19 points and seven rebounds. Junior Kaiya Wynn came off the bench to contribute a career-high 13 points, and fifth-year senior Jasmine Powell and junior Sara Puckett each tallied 11.
- Defensively, the Big Orange forced State into 15 turnovers on the evening and allowed the hosts only 19 points combined in the middle two quarters.
- Erynn Barnum led MSU with 15 points in that contest.

LAST TIME WE MET IN KNOXVILLE

- UT moved to 3-0 in SEC play with an 80-69 home win over MSU on Jan. 5, 2023, in the last meeting here.
- Jordan Horston set new season highs of 27 points and 14 rebounds for her fourth double-double of the year.
- Rickea Jackson and Tess Darby had 18 and 13 points, respectively.
- MSU's Jessica Carter and Debraasha Powe had 21 each.

- The last time Tennessee had back-to-back trips above the century mark before this season was in 2017-18 (Alabama State & Troy).
- UT has now done that seven times, including twice this season (1987-88, 1994-95, 1999-2000, 2000-01, 2017-18, 2024-25).
- The squad had 109 vs. Liberty and 102 vs. Western Carolina on Nov. 16 and 25 and followed with 102 vs. Tulsa and 114 vs. Winthrop on Dec. 21 and 29.
- The Lady Vols have never reeled off three straight games of 100+ in their history.
- The program record for most 100-point games in a season is seven in 1987-88.

Seasons With Most 100-Point Games

- 1987-88 7 (three in first eight games)
- **2024-25 6 (3 in first five games, 4 in 8, 6 in 12)**
- 1998-99 5
- 1997-98 5
- 2017-18 4 (three in first nine games)
- 1999-00 4 (four in first 11 games)
- 2000-01 4
- 1991-92 4
- 1976-77 4
- 2005-06 3 (two in first 10 games)
- 2010-11 3
- 1994-95 3

HIGH-SCORING QUARTERS & HALVES

- Tennessee has scored 20 or more points in 54 of 64 quarters thus far.
- It scored 20+ points in all four quarters vs. Samford, Liberty, Western Carolina, N.C. Central, Memphis, Winthrop and Arkansas.
- UT had three such quarters vs. UT Martin, Middle Tennessee, Florida State, Richmond, Tulsa, Texas A&M, Oklahoma and LSU.
- Tennessee has reached 30 points in a quarter on nine occasions, dropping 34 in the first quarter and 30 in the second stanza vs. Liberty; 31 in the second period vs. Western Carolina and 33 in the first, 36 in the second, 42 in the third vs. N.C. Central; 41 in the second vs. Tulsa and 35 in the first and 31 in the fourth vs. Winthrop.
- The 42 points vs. N.C. Central are the second-most points scored in any quarter by the Lady Vols behind the 44 vs. Troy in the third quarter on Dec. 6, 2017, and the 41 vs. Tulsa rank No. 3 all-time.
- The 31 fourth quarter points scored vs. Winthrop were a high for that period this season, and the four points allowed vs. the Eagles were the fewest in any period in 2024-25 and tied for fifth fewest all-time.

LADY VOL GAME-BY-GAME STARTERS IN 2024-25

OPPONENT	1	2	3	4	5
Samford	F-Puckett	G-Whitehorn	G-Spear	G-Cooper	G-Spencer
UT Martin	F-Puckett	F-Spearman	G-Spear	G-Cooper	G-Boyd
Middle Tenn.	F-Puckett	G-Whitehorn	G-Spear	G/F-T.Darby	G-Spencer
Liberty	F-Puckett	G-Whitehorn	G/F-T. Darby	G-Cooper	G-Spencer
Western Carolina	F-Puckett	F-Spearman	G-Whitehorn	G-Cooper	G-Spencer
Florida State	F-Spearman	F-Whitehorn	G/F-T. Darby	G-Cooper	G-Spencer
Iowa	F-Spearman	F-Latham	F-Whitehorn	G-Cooper	G-Spencer
NC Central	F-Latham	F-T.Darby	F-Whitehorn	G-Cooper	G-Spencer
Memphis	F-Spearman	F-Whitehorn	G/F-T. Darby	G-Cooper	G-Spencer
Richmond	F-Spearman	G/F-T. Darby	G-Spear	G-Cooper	G-Spencer
Tulsa	F-Spearman	G-Whitehorn	G-Spear	G-Cooper	G-Spencer
Winthrop	F-Spearman	F-Puckett	G-Whitehorn	G-Spear	G-Spencer
Texas A&M	F-Spearman	F-Puckett	G-Spear	G-Boyd	G-Spencer
Oklahoma	F-Spearman	G-Whitehorn	G-Spear	G-Cooper	G-Spencer
LSU	F-Puckett	G-Whitehorn	G-Spear	G-Cooper	G-Spencer
Arkansas	F-Spearman	G-Whitehorn	G-Spear	G-Cooper	G-Spencer
Mississippi State					
Vanderbilt					
Texas					
South Carolina					
Missouri					
UConn					
LSU					
Auburn					
Ole Miss					
Alabama					
Florida					
Kentucky					
Georgia					

- The Lady Vols' 69 points in the first half vs. N.C. Central tie for the most in school history for the opening 20 minutes. UT's 64 opening-half tally vs. Liberty is fourth all-time and its 63 vs. Tulsa ties for fifth.
- Their 70 points in the second half vs. N.C. Central tied for third-most in program annals.
- Talaysia Cooper leads the team with seven quarters where she personally scored 10 or more points.
- Seven different Lady Vols have had double-digit quarter outputs this season.

Lady Vols With Double-Digit Quarters

- Talaysia Cooper (15 in 3Q vs. Richmond)
- Talaysia Cooper (12 in 4Q vs. Florida State)
- Talaysia Cooper (12 in 3Q vs. Middle Tennessee)
- Talaysia Cooper (11 in 2Q vs. Liberty)
- Talaysia Cooper (10 in 4Q vs. Iowa)
- Talaysia Cooper (10 in 1Q vs. Western Carolina)
- **Talaysia Cooper (10 in 1Q vs. Samford)**
- Zee Spearman (15 in 4Q vs. Samford)
- Zee Spearman (10 in 4Q vs. Florida State)
- **Zee Spearman (13 in 3Q vs. Arkansas)**
- Samara Spencer (13 in 2Q vs. N.C. Central)
- **Samara Spencer (13 in 1Q vs. Middle Tennessee)**
- Tess Darby (12 in 4Q vs. Middle Tennessee)
- Sara Puckett (12 in 2Q vs. Tulsa)
- **Jewel Spear (11 in 4Q vs. Oklahoma)**
- Ruby Whitehorn (10 in 2Q vs. UT Martin)

LEADERS BEYOND THE ARC

- UT is No. 1 nationally in three-pointers made per game, firing in 12.0 per contest through the Arkansas game.
- The Lady Vols hit a school-, SEC- and NCAA DI-record 30 three-pointers vs. N.C. Central on Dec. 14.
- They also set UT and SEC records with 63 attempts from beyond the arc vs. NCCU and shot an astounding 47.6 percent from long range vs. the Eagles.
- The program-best average for three-pointers per game is 6.8, which came last season (223 in 33 games).
- Tennessee ranks No. 1 nationally in three-pointers attempted per game at 36.0.
- That average is equal to the old 2010 school record for most threes attempted in a game (36) by the Lady Vols. UT has equaled or topped that mark seven times in 2024-25.
- The Lady Vols attempted a program-most 695 treys in 2023-24 in 33 games. They have already fired up 576 in 16 games in 2024-25, which is higher than the final total for 31 completed seasons and ranks seventh all-time in UT history.
- Tennessee has made 192 treys in 16 games, already ranking higher than 29 entire seasons, including 2021-22 (147), 2019-20 (146) and 2020-21 (112) and is tied for eighth-best in program history.

THREE-POINT RECORDS UNDER ATTACK

- In the early stages of the Kim Caldwell era, UT's three-point records are undergoing massive changes.
- UT has carded four of the program's top six all-time three-point totals, obliterating the old record with 30 treys vs. N.C. Central on Dec. 14, 2024.
- UT also is tied for third with 15 makes vs. Middle Tennessee and tied for sixth with 14 vs. Liberty and Tulsa.
- Tennessee has hit 10 or more treys 12 times this season, surpassing the school best of six for most games with double-digit three-point production.
- It has put together a six-game streak of 10+ three-pointers from Dec. 21 to Jan. 12.

THREE-POINT FIELD GOALS MADE (GAME)

3PM	Game	Date
1. 30	vs. N.C. Central	12/14/24
2. 16	vs. Kentucky	3/6/11
3. 15	Middle Tennessee	11/7/24
15	Lamar	12/1/10
15	Chattanooga	11/15/10
6. 14	Tulsa	12/21/24
14	Liberty	11/16/24
14	Furman	12/10/20
9. 13	Auburn	1/28/10
13	Arkansas	1/24/08
13	Mississippi	2/6/05
13	vs. Army	11/30/02

BREAKING IT DOWN

2024-25 TENNESSEE LINEUP COMBINATIONS

Gms.	Rec.	Lineup
1, 15	1-1	Puckett-Whitehorn-Spear-Cooper-Spencer
2	1-0	Puckett-Spearman-Spear-Cooper-Boyd
3	1-0	Puckett-Whitehorn-Spear-Darby-Spencer
4	1-0	Puckett-Whitehorn-Darby-Cooper-Spencer
5	1-0	Puckett-Spearman-Whitehorn-Cooper-Spencer
6, 9	2-0	Spearman-Whitehorn-Darby-Cooper-Spencer
7	1-0	Spearman-Latham-Whitehorn-Cooper-Spencer
8	1-0	Latham-Darby-Whitehorn-Cooper-Spencer
10	1-0	Spearman-Darby-Spear-Cooper-Spencer
11, 14, 15	2-1	Spearman-Whitehorn-Spear-Cooper-Spencer
12	1-0	Spearman-Puckett-Whitehorn-Spear-Spencer
13	1-0	Spearman-Puckett-Spear-Boyd-Spencer

OFFENSIVE OPPORTUNITIES

Tennessee shooting from the field (all games):

20%FG: .290 (WIN)

30%FG: .393 (UTM), .390 (IOWA)

40%FG: .481 (TUL), .481 (SAM), .472 (TAMU), .470 (LIB), .462 (WCU), .457 (OU), .455 (ARK), .421 (LSU), .411 (MT), .402 (MEM), .400 (FSU)

50%FG: .522 (NCCU), .514 (RICH)

60%FG: N/A

DEE -- FENSE

Opponents shooting from the field (all games):

20%FG: N/A

30%FG: .348 (TUL), .357 (SAM), .397 (MEM)

40%FG: .400 (NCCU), .408 (ARK), .422 (UTM), .449 (FSU), .460 (IOWA), .481 (RICH), .492 (LSU)

50%FG: .500 (WCU), .515 (LIB), .530 (WIN), .540 (OU), .549 (MT), .560 (TAMU)

60%FG: N/A

Leading at the Break (13): +51 (NCCU), +32 (TULSA), +29 (WIN), +26 (WCU), +23 (SAM), +22 (UTM, TAMU), +21 (LIB), +18 (FSU),

+14 (ARK), +11 (MT), +8 (RICH), +1 (MEM)

Tied at the Break (1): IOWA

Trailing at the Break (2): -7 (OU, LSU)

MOST GAMES WITH 10+ THREE-POINTERS MADE

10+ 3FG	Year
1. 12	2024-25
2. 6	2023-24
3. 5	2010-11
	2007-08
	2002-03
6. 4	2011-12
	2005-06
8. 3	2022-23
	2016-17
	2009-10

THREE-POINT ATTEMPTS MARKS, TOO!

- UT has carved 10 notches onto its single-game three-pointers attempted list. That list follows.
- Tennessee is averaging 36.0 three-pointers attempted per contest to rank No. 1 nationally.
- According to ESPN statistician Jeff Muir, UT is one of only two programs over the past 15 years to average more than 35.5 threes.
- The other is Sacramento State, which averaged 42.5 in 2015-16, 39.4 in 2014-15, 39.0 in 2013-14 and 35.8 in 2016-17.
- It is worth noting that Kim (Stephens) Caldwell was an assistant coach at Sacramento State from 2013-16, so she has had a hand in three of the other marks.

THREE-POINT FIELD GOALS ATTEMPTED (GAME)

3PA	Game	Date
1. 63	N.C. Central	12/14/24
2. 42	Middle Tennessee	11/12/24
3. 41	Western Carolina	11/26/24
4. 39	UT Martin	11/7/24
5. 38	Liberty	11/16/24
6. 37	at Memphis	12/18/24
7. 36	Oklahoma	1/5/25
	Lamar	12/1/10
9. 35	Florida State	12/4/24
	Chattanooga	11/15/10
11. 34	Arkansas	1/12/25
	Samford	11/5/24
	Wofford	12/19/23

FACILITY RECORDS ARE TAKING A HIT

- Tennessee has broken or tied seven different facility women's records at Food City Center this season.
- UT's 139 points vs. N.C. Central broke the old mark of 133 vs. UT Martin (11/19/99).
- The Lady Vols' 69 first-half points vs. N.C. Central broke a school record of 64 set this season vs. Liberty (11/16/24). That mark had supplanted the previous best of 63 that was set vs. Central Arkansas (11/15/15).
- Tennessee's 30 three pointers snapped the old record of 15 vs. Lamar (12/1/10) and Chattanooga (11/15/10).
- The Big Orange's 63 three-point attempts vs. N.C. Central crushed totals of 42 (Middle Tenn.), 41 (Western Carolina), 39 (UT Martin) and 38 (Liberty) from this season and the old standard of 36 vs. Lamar (12/1/10).
- The 63 also toppled an overall women's mark in the venue, as Colorado State previously had launched 44 long balls on Dec. 11, 2019.
- Samara Spencer's nine three pointers broke the old mark of eight, set by Ariel Massengale vs. Vanderbilt 3/1/15) and Meighan Simmons vs. Lamar (12/1/10).
- Tennessee also matched the arena women's steals best of 27 vs. Samford on Nov. 5. The Lady Vols also had 27 vs. LSU on Feb. 22, 1998.

NO. 3 IN STEALS PER GAME

- As of Jan. 14, UT ranks No. 3 in the NCAA in steals per game at 14.4 per contest with a total of 235 in only 16 games. UT had 159 total in 2023-24 over 33 contests.
- UT's 92 steals over the first five games in 2024-25 were the most to begin a season in program history, topping the previous best of 81 in 2001-02.
- UT recorded double-digit steals totals in the first five games of the season, marking the first time that happened since opening 2007-08 with five in a row.
- The last occasion when the Big Orange began a campaign with more than five straight was in 2006-07, when it reeled off eight-straight 10+ steal tallies.
- Tennessee's season-opening double-digit steal streak stopped in game six vs. Florida State, when it registered six vs. the Seminoles.
- UT's season total of double-digit steals efforts stands

at 12 after it grabbed 15 vs. Arkansas on Jan. 12.

- The record for most 10+ steal performances in a season is 35, which occurred in 1997-98. No. 2 is 28 (2007-08, 1988-89, while No. 3 is 26 in 2006-07.

PRESS CAUSES STRESS, VIOLATIONS

- Tennessee's press has resulted in 17 10-second violations by opponents through 16 games.
- UT forced a season-most five violations against Western Carolina on Nov. 26.
- The Lady Vols surpassed last season's total of those calls (1) in the season's first game when Samford was whistled twice for failing to cross the timeline in the required 10 seconds.
- Coach Kim Caldwell's squad followed by forcing two more violations vs. UT Martin, with its total of four in 2024-25 through two games even ranking ahead of the Big Orange's combined total for both the 2022-23 and 2023-24 seasons (1).
- Against, Middle Tennessee, the Big Orange defense prevented the Blue Raiders from advancing the ball across the timeline in 10 seconds on one occasion, giving Tennessee five for the season and tying its combined total of violations caused over the previous five years (5).
- With UT not utilizing a press in most cases, the breakdowns of 10-second infractions by opponents during that five-year span were 0 in 2019-20, 0 in 2020-21, 4 in 2021-22, 0 in 2022-23 and 1 in 2023-24.

TURNING THEM OVER FREQUENTLY

- The Lady Vols rank No. 2 nationally in turnovers forced per game at 26.44.
- Twelve of Tennessee's foes thus far have committed at least 22 miscues.
- Seven of UT's foes: N.C. Central (44), Samford (37), Western Carolina (37), Winthrop (32), UT Martin & Oklahoma (31), and Iowa (30) have lost the ball 30+ times this season.
- The 44 miscues by N.C. Central marked only the fifth time in program annals that a team committed 40 or more. The others: Hawaii Pacific (50, 1985-86), Memphis (46, 1998-99), Stetson (42, 1989-90) and Charlotte (40, 1992-93).
- Prior to 2024-25, the last time UT forced 30+ turnovers on five occasions or more during a season was when it did so a program-record eight times in 1997-98.
- The last time UT opponents committed 20+ miscues in each of the first five games of a campaign was in 2004-05, when the Lady Vols' first six foes did so.
- The only other times a season began with opponents committing 20 or more turnovers over the first five games in a campaign occurred in 1989-90, when the first five did; in 1988-89, when the first 10 did; in 1985-86, when the first six did; and in 1982-83, when the first five did.

Seasons With Four+ 30-Turnover Games By Opponents

- 1997-98 8
- 2024-25 7
- 1986-87 6
- 1987-88 5
- 2007-08 4
- 1998-99 4
- 1991-92 4
- 1985-86 4

GENERATING POINTS OFF TURNOVERS

- As a direct result of foes' turnovers, UT has generated 36.6 points per game off those miscues vs. its opposition (while allowing 13.5 ppg.). UT had a 12.6 to 13.8 points-off-turnovers deficit in 2023-24.
- In 2024-25, UT tallied a 73-7 points off turnovers tally vs. N.C. Central and also generated lop-sided tallies of 50-14 vs. Samford, 48-11 vs. UT Martin, 49-8 vs. Winthrop, 42-4 vs. Iowa and 28-2 vs. Arkansas.
- The Lady Vols have a 20.9 to 18.3 ppg. edge on fast break points and got 36 on the break vs. Samford, 34 vs. N.C. Central and 29 vs. UT Martin and Liberty.
- UT was outscored 12.1 to 11.0 on the break a year ago.
- LSU held Tennessee to a season low in points off turnovers (13), but UT still managed to tally 87 points.
- Memphis, Richmond and Tulsa allowed Tennessee totals of 10, a season-low six and 10 points off fast breaks, respectively, but the Lady Vols still managed to score 90, 92 and 102 vs. those foes.

AN ELITE PROGRAM

100 Percent Graduation Rate

All-Time Winningest Women's Basketball Program In NCAA History

Eight NCAA National Championships

42 NCAA Tournament Appearances

18 NCAA Final Fours

34 NCAA Elite Eight Appearances

36 NCAA Sweet 16 Appearances

18 SEC Regular-Season Titles

17 SEC Tournament Championships

21 WBCA/Kodak All-Americans

15 U.S. Olympians

13 WBB Hall Of Fame Inductees

53 WNBA Players

46 WNBA Draft Picks

21 WNBA First-Round Picks

3 WNBA No. 1 Picks

**COLLEGE HEAD COACHES
With Lady Vol Ties****FORMER PLAYERS (7)**

Jody Adams-Birch, New Mexico State
Lauren (Avant) Sumski, Lipscomb
Alex (Fuller) Simmons, Memphis
Bridgette Gordon, Florida A&M
Tanya Haave, Metropolitan State
Kara Lawson, Duke
Semeka Randall Lay, Winthrop

FORMER STAFF MEMBERS (3)

Joy McCorvey, Stony Brook
Jennifer Sullivan, Florida Atlantic
Heidi VanDerveer, UC San Diego

LADY VOL OLYMPIANS

COACHING STAFF

Pat Summitt

1976 Montreal
Player (Silver)
(UT Martin graduate)
1980 Moscow
Assistant Coach (Boycott)
1984 Los Angeles
Head Coach (Gold)

Nancy Darsch

1984 Los Angeles
Assistant Coach (Gold)
1996 Atlanta
Assistant Coach (Gold)

Kara Lawson

2020 Tokyo
Head Coach 3x3 (Gold)
(Head coach at Duke)

2024 Paris
Assistant Coach (Gold)
(Head coach at Duke)

ATHLETES

Cindy Brogdon

1976 Montreal (Silver)

Cierra Burdick

2024 Paris - 3x3 (Bronze)

Tamika Catchings

2004 Athens (Gold)
2008 Beijing (Gold)
2012 London (Gold)
2016 Rio de Janeiro (Gold)

Daedra Charles

1992 Barcelona (Bronze)

Bridgette Gordon

1988 Seoul (Gold)

Lea Henry

1984 Los Angeles (Gold)

Chamique Holdscrow

2000 Sydney (Gold)

Kara Lawson

2008 Beijing (Gold)

Nikki McCray

1996 Atlanta (Gold)
2000 Sydney (Gold)

Carla McGhee

1996 Atlanta (Gold)

Cindy Noble

1980 Moscow (Boycott)
1984 Los Angeles (Gold)

Candace Parker

2008 Beijing (Gold)
2012 London (Gold)

Jill Rankin

1980 Moscow (Boycott)

Patricia Roberts

1976 Montreal (Silver)

Holly Warlick

1980 Moscow (Boycott)

**HITTING THE GLASS, ESPECIALLY O-BOARDS**

- UT is No. 1 in offensive rebounds per contest at 20.6.
- It grabbed a season-high 33 o-boards vs. UT Martin and had 31 vs. Western Carolina. It also had 24 vs. Winthrop and 23 vs. Florida State and Memphis.
- The total of 33 offensive rebounds vs. UT Martin was the most since UT had that many vs. Georgia Tech on Nov. 17, 2013.
- Before this season, the last time the Lady Vols posted 30+ o-boards twice in one season was in 2013-14 vs. Georgia Tech (33, 11/17/13) and vs. Troy (32, 12/14/13). UT has never carded two such efforts during the first five games of a season.
- The program best for the most 30+ offensive rebound efforts in a year is three, occurring twice. The last time came during the 1991-92 season vs. Penn State (35, 12/28/91), vs. Arkansas (30, 2/29/92) and vs. Kentucky in the SEC Tournament (30, 3/8/92). It also happened in 1985-86 at South Carolina (31, 1/6/86), at North Carolina (33, 1/11/86) and at Kentucky (31, 1/24/86).
- The Lady Vols rank No. 16 in the NCAA in rebounds per game thus far at 43.13 with a high of 54 vs. UT Martin and other 50+ efforts of 53 vs. Memphis, 52 vs. Tulsa and 50 vs. Florida State.
- UT has a rebound margin of 7.7, which rates No. 36 nationally.
- Zee Spearman leads the team on the glass for the Big Orange, averaging 5.8 rebounds per game, followed by Talaysia Cooper (5.4).
- UT has won the war on the glass 13 times and has a 13-0 record in those games.
- **Rebound Margins (13):** +26 (UTM), +25 (WCU), +17 (ARK), +14 (WIN), +12 (TUL), +11 (MT, FSU, NCCU), +10 (TAMU), +9 (MEM, RICH), +3 (SAM), +1 (LIB)
- **Rebound Ties (0):** N/A
- **Rebound Deficits (3):** -15 (IOWA), -9 (OU), -8 (LSU)

NO. 6 NATIONALLY IN BENCH POINTS

- Through 16 games, Tennessee is averaging 33.8 points per contest from its bench (18.6 for opponents).
- UT ranks No. 6 nationally in that category.
- The Lady Vols got 50 points from their reserves vs. UT Martin, 49 vs. N.C. Central and Texas A&M, 45 vs. Winthrop and 40 vs. Samford and Tulsa.
- They held Richmond's bench to only three points.
- The Lady Vols' starters and bench players could change from game to game based on Kim Caldwell's assessment of productivity from the previous contest.
- For example, nine different players have been in the starting lineup in the first 16 games of the season.
- There have been 12 different starting lineup combinations in 16 contests, with UT finally repeating a first five (from the Florida State game) vs. Memphis before producing its ninth, 10th, 11th and 12th unique combos vs. Richmond, Tulsa, Winthrop and Texas A&M.
- Last year's UT team averaged 20.1 points per contest from its bench to rank 101st in the country and fifth among league schools.

COOP IS HOOPIN'

- Redshirt sophomore Talaysia Cooper leads the team in points per game (18.3), steals per game (3.6) and blocks per game (0.8) while hitting 50.8 percent from the field and 74.4 percent from the free-throw line. She is second in rebounds per game (5.4) and assists (3.3).
- She has eight 20+ scoring efforts, tallying 20 or more points in five straight contests from Nov. 16 to Dec. 14, including 33 vs. Liberty, 20 vs. Western Carolina, 22 vs. Florida State, 23 vs. Iowa and 21 vs. N.C. Central. She added other 20+ efforts with 24 vs. Richmond and LSU and 20 vs. Arkansas.
- Cooper recorded her first career double-double with 18 points and 10 rebounds vs. Middle Tennessee on Nov. 12 and followed with her second vs. Memphis (12 points, 11 rebounds) on Dec. 18.
- She dropped a career-high 33 points vs. Liberty on Nov. 16, just missing a second straight double-double with nine rebounds vs. the Lady Flames.
- She is No. 5 nationally in steals with 57 and No. 6 in steals per game at 3.56.
- Cooper had a career-high nine steals vs. Oklahoma, tying Holly Warlick for third in school history (9, 1/24/79 at LSU). She also had seven vs. Samford, five vs. N.C. Central, Richmond and Winthrop, and four vs. Middle Tennessee, Memphis and Arkansas.

- She was named SEC Player of the Week and one of the USBWA's Ann Meyers Drysdale Players of the Week after those efforts vs. Middle Tennessee and Liberty.
- She was voted Tennessee Sports Writers Association Player of the Week after the Florida State and Iowa performances of 22 and 23 points, respectively.

"FEAR DA SPEAR"

- Jewel Spear averages 13.4 ppg., including 19.8 ppg. in SEC play to rank No. 8.
- Spear is 18 of 31 from beyond the arc in league games to rank No. 1 in threes made and in percentage at .581.
- She is second in the SEC in treys made per contest at 2.93 in all games this season.
- The fifth-year guard has scored in double figures nine times in 2024-25, including five of the past six games.
- She has hit for 20+ in three SEC games thus far.
- She carded a season-high 20 points at Texas A&M (7-11 FG, 6-8 3FG) and raised the bar vs. Oklahoma with 28 points (11-17 FG, 6-11 3FG), tallying 11 points in the fourth quarter vs. the Sooners to nearly pull off the upset. She followed that with 25 points vs. LSU, nailing seven of 11 field goals attempts, including five of seven beyond the arc.
- She has reached 2,000 career points (2,005) and 484 rebounds, needing 16 to reach the 500-board mark.
- She has averaged 14.7 ppg. for her career and hit 351 total three-pointers, with a career-most 93 in 2022-23 while playing at Wake Forest.
- The 69 threes that Spear hit last season at Tennessee tied for 10th in school history, and her 185 attempts tied for eighth.
- Spear had a streak of 36-straight free throws going, including 12 of 12 this season and 24 consecutive makes last season dating back to Feb. 8 at Alabama, but it came to an end vs. Winthrop on Dec. 29. She missed the first of two attempts and later missed the first of two again to wind up two of four.
- The UT record for consecutive free throw is 45, held by Shanna Zolman (1/29/04 to 12/12/04) and Tiffany Woosley (12/21/92 to 2/6/93).

SMOOTH SAMARA

- Samara Spencer leads the squad with 89 assists, averaging 5.6 dimes per contest to rank No. 20 nationally.
- Spencer has tallied five or more assists in 12 of 16 games, finishing with a season-best 10 during the matchup vs. N.C. Central and carding eight vs. Texas A&M and Arkansas.
- Her 89 assists to 26 turnovers differential gives her a 3.42 assist/turnover ratio that ranks No. 5 in the nation.
- She spent the previous three seasons at Arkansas and dished out 100+ assists the past two years, tallying 154 in 2022-23 and 115 in 2023-24.
- Spencer also leads Tennessee in three-point shooting accuracy, connecting on 38 of 89 shots for 42.7 percent to rank No. 33 in the nation, and she is second in treys made behind Jewel Spear's 41.
- She hit 40 treys a year ago and nailed a career season best of 65 in 2022-23.
- Spencer has been in double figures 11 times in 2024-25, putting up 11.3 ppg. to rank No. 4 for UT in scoring.
- She turned in a 33-point, 10-assists double-double vs. N.C. Central on Dec. 14 in which she made a UT-record nine three-pointers.
- Spencer has tallied 1,549 points, 466 rebounds and 454 assists during her career.
- She leads the team with five charges taken.

RUBY RAISING PRODUCTIVITY

- Clemson transfer Ruby Whitehorn is third in scoring, averaging a career-high 13.0 ppg. while hitting a career-best 49.4 percent from the field. She also contributes 4.9 rpg.
- Whitehorn also is averaging 13.8 ppg. in SEC play on 49-percent shooting from the field.
- She has tallied 10 or more points on 14 occasions this season, including the past 10 games.
- Whitehorn is third on the team with seven games of producing 15 or more points.
- At Clemson last season, Whitehorn started 31 contests and averaged 12.3 ppg. and 5.6 rpg.

ZEE COMING ON STRONG

- Zee Spearman, who was at Miami the past two years, is

Tennessee's fifth-leading scorer at 11.2 ppg., shooting 54.4 percent from the field.

- She has hit double figures nine times, including 25 points vs. Samford, an 18-point, 12-rebound double-double vs. Memphis and 18 points and eight boards at Arkansas.
- She is the team leader in rebounding at 5.8 rpg., pacing the Lady Vols on the boards five times.
- Spearman saw action in 30 games at Miami last season, averaging 6.3 ppg. and 6.0 rpg.

VETERAN SCORING PRODUCTION

- Fifth-year guard/forward Tess Darby and senior forward Sara Puckett joined Jewel Spear among the team's top returnees this season.
- Darby and Puckett rank sixth and seventh on the team in scoring at 8.3 and 7.8 ppg., respectively.
- Darby ranks third on the team with 34 three-pointers, while Puckett is tied for fourth at 16.
- Puckett has scored in double figures seven times and Darby six in 2024-25, with Puckett putting together back-to-back 17-point efforts vs. Tulsa and Winthrop, while Darby had 17 vs. N.C. Central on a season-best five treys.
- Darby is one of Lady Vols' most prolific three-point shooters in history, ranking fifth in career three-pointers made (204) and attempted (556) and 11th in career three-point percentage (.367).
- Her 70 treys in 2022-23 rank ninth all-time at UT for a single season.

KIM CALDWELL ERA OFF AND RUNNING

- Kim Caldwell was announced as Tennessee's new head coach on April 7, 2024, becoming the fourth leader of the Lady Vols during the NCAA era.
- Caldwell is in her ninth season as a head coach with an overall record of 231-33, including 151-15 in conference games. She is 14-2/2-2 in 2024-25.
- With an 8-0 record after beating N.C. Central on Dec. 14, she recorded the best opening by a Lady Vol head coach in her first year leading the program. She extended the mark to 13-0 before suffering her first loss.
- She has directed teams to eight NCAA Tournaments, one NCAA title (NCAA DII, 2022), two NCAA Final Fours (NCAA DII, 2022 & 2023), seven conference championships and five conference tournament crowns in eight years as a head coach.
- The Parkersburg, W. Va., native arrived in Knoxville after leading Marshall to a 26-7 record (17-1 in the Sun Belt Conference) in 2023-24, a sweep of SBC regular season and tournament titles and the school's first appearance in the NCAA Tournament since 1997.
- She was named 2024 Sun Belt Conference Coach of the Year and Spalding Maggie Dixon WBCA Division I Rookie Coach of the Year for her impressive job with the Thundering Herd.
- Prior to that, she guided Glenville State (W. Va.) to a 191-24 (.888) mark in seven campaigns, earning the Pat Summitt Trophy as the NCAA Division II National Coach of the Year after guiding the Pioneers to a 35-1 record and the 2021-22 national championship.

Best Start By A Lady Vol Coach In Her Debut Season

- 13-0 Kim Caldwell (2024-25)
- 7-0 Kellie Harper (2019-20)
- 3-0 Ann Huddle (1925)
- 2-0 Margaret Hutson (1971)

CALDWELL'S SECOND-BEST SEASON START

- UT's 13-0 start in 2024-25 was the second-best opening of a season in Kim Caldwell's nine years as a head coach.
- The win over Florida State on Dec. 4 enabled her to break a tie for second best with the 2018-19 Glenville State team beginning that year at 5-0 en route to 30-3.
- Top honors go to her 2021-22 GSU squad that started 29-0 on its way to 35-1 and an NCAA Division II national title.
- A year ago, Caldwell's Marshall team began the year 0-1 and 2-5 before reeling off a 24-2 record the rest of the way en route to 26-7 and a sweep of Sun Belt Conference titles.
- Other starts include 3-0 in 2016-17 and 2022-23 as well as 1-0 in 2020-21, 2019-20 and 2017-18.

CALDWELL UT RECORD BREAKDOWN

- Overall: 14-2 (.875)
 - Home: 8-2 (.800)
 - Away: 3-0 (1.000)
 - Neutral: 3-0 (1.000)
- Non-Conference: 12-0 (1.000)
 - Home: 8-0 (1.000)
 - Away: 1-0 (1.000)
 - Neutral: 3-0 (1.000)
- Conference: 2-2 (.500)
 - Home: 0-2 (.000)
 - Away: 2-0 (1.000)
 - Neutral: 0-0 (.000)

CALDWELL ALL-TIME VS. TOP 25 TEAMS

- AP Overall: 1-3 (.250)
 - AP Ranked 1: 0-0 (.000)
 - AP Ranked 2: 0-0 (.000)
 - AP Ranked 3: 0-0 (.000)
 - AP Ranked 1-5: 0-0 (.000)
 - AP Ranked 1-10 : 0-2 (.000)
 - AP Ranked 11-25: 1-1 (1.000)
- USA TODAY Overall: 1-3 (.250)
 - USA TODAY Ranked 1: 0-0 (.000)
 - USA TODAY Ranked 2: 0-0 (.000)
 - USA TODAY Ranked 3: 0-0 (.000)
 - USA TODAY Ranked 1-5: 0-1 (.000)
 - USA TODAY Ranked 1-10: 0-2 (.000)
 - USA TODAY Ranked 11-25: 1-1 (1.000)

* Caldwell was 0-1 at Marshall (L vs. #13/12 Va. Tech in 2023-24)

LADY VOLS ALL-TIME VS. TOP 25 TEAMS

- Overall: 496-246 (.668)
 - AP Ranked 1: 13-39 (.250)
 - AP Ranked 1-10: 194-169 (.534)
 - AP Ranked 11-25: 273-73 (.789)
 - USA TODAY Ranked 1: 13-24 (.351)
 - USA TODAY Ranked 1-10: 150-131 (.534)
 - USA TODAY Ranked 11-25: 241-59 (.803)

SIZING UP CALDWELL'S STAFF

- Kim Caldwell built her first staff at Tennessee by hiring five people with whom she's worked before, another who was in the orbit of her previous staff members, and two veteran coaches from SEC schools.
- Caldwell recruited Roman Tubner and Gabe Lazo, associate head coaches at Alabama and Mississippi State, to make the move to Knoxville and join her staff as assistants.
- Two more assistants, Jenna Burdette and Angel Rizor, followed Caldwell to Tennessee after each served stints alongside her at Glenville State and Marshall.
- The fifth assistant, Lexie Barrier came to UT after spending the past two seasons at JMU. She previously worked at Marshall as an assistant in 2021-22 alongside Jenna Burdette prior to Caldwell's arrival.
- Graduate assistants Mashayla Cecil and Maggie Stanley also came from Marshall, where Cecil was an assistant coach and Stanley was Caldwell's director of operations. Cecil also played for Caldwell at Glenville State from 2019-22.
- Nolan Harvath, UT's director of women's basketball sports performance, came from West Virginia University, but he previously served as Caldwell's director of strength and conditioning at Glenville State from 2018-20.
- Caldwell retained five staff members from the previous regime, including Dr. Catherine Greene, executive director of basketball operations/chief of staff; Heather Ervin, director of student-athlete success & external relations; Josh Theis, director of video and creative content; Cati Dailey, associate director of sports medicine; and Haley Hall, assistant director of operations.

DEFICITS OVERCOME BY TENNESSEE

- The largest deficit (23) as well as first-half (23), halftime (20) and second-half deficit (20/18:17/2H) ever overcome for a win by Tennessee were vs. Rutgers (55-51) on Jan. 3, 2009. UT trailed, 31-8, with 2:15 left in the first half.
- That second-half deficit overcome was tied by UT coming from 20 down in the third quarter to beat Stetson on Dec. 5, 2018.
- In its biggest postseason rally in school history, UT rallied from 17-down for a 52-46 win over Virginia in the 1996 Elite Eight to reach the Final Four and win the Lady Vols' fourth NCAA title.
- UT also had a 17-point postseason comeback vs. Gon-

LADY VOLS IN THE WNBA

DURING THE 2024 SEASON

RAE BURRELL

2022-present Los Angeles Sparks (Drafted)

DIAMOND DESHIELDS

2018-21 Chicago Sky
2022 Phoenix Mercury
2023 Dallas Wings
2024-present Chicago Sky
2018 WNBA All-Rookie Team
2019 WNBA All-Star
2021 WNBA Champion

ISABELLE HARRISON

2015-16 Phoenix Mercury
2017 San Antonio Stars
2018 Las Vegas Aces (Inj. Reserve)
2019-22 Dallas Wings
2023-present Chicago Sky
2019 AP Comeback Player of the Yr.

RICKEA JACKSON

2024-present Los Angeles Sparks (Drafted)
2024 WNBA All-Rookie Team

JORDAN HORSTON

2023-present Seattle Storm
2023 WNBA All-Rookie Team

MERCEDES RUSSELL

2018 New York Liberty
2018-present Seattle Storm
2018 & 2020 WNBA Champions

WNBA BY THE NUMBERS

53

All-time WNBA players who played collegiately at Tennessee

46

WNBA draft picks all time

21

First-round selections

3

No. 1 overall picks



WNBA

zaga in Spokane, Wash., on March 28, 2015, with UT trailing by 17, 57-40, with 6:34 remaining in the NCAA Sweet 16 and going on to win, 73-69, in OT.

- More recently, the Lady Vols came from 17-down in the second quarter, 14-down at the half and 16-down early in the third frame vs. #4/3 LSU, 69-67, on March 5, 2023, in the SEC Tournament semifinals in Greenville, S.C.
- Tennessee repeated that on Jan. 7, 2024, erasing a 17-point, second-quarter deficit and 10-point half-time gap to defeat Kentucky, 87-69, in Knoxville.
- UT also came from 16 down in the second quarter, 12 at the half and 15 in the third quarter to take down No. 2/3 South Carolina on Feb. 18, 2021, 75-67, for another more recent epic comeback.
- UT's biggest lost lead is 23, which evaporated in an 84-70 loss at Notre Dame on Jan. 17, 2018. The Lady Vols more recently lost a lead of 17 vs. Georgia (3Q, 1/14/21).
- UT's best-ever game-opening run (22-0) came on Dec. 27, 2022, vs. Wofford, and its second-best is believed to be a 20-0 burst vs. N.C. Central on Nov. 14, 2024.
- An opponent's best game-opening run (19-0) came on Jan. 22, 2007, vs. Duke in Knoxville.

2024-25 OUTCOMES WHEN TRAILING

- **Largest/All Deficits Overcome In Wins (11):** -7 (IOWA, 9:16, 2Q / MT, 5:16, 1Q / MEM, 4:52, 2Q), -5 (TUL, 7:11, 1Q), -3 (RICH, 2:12, 1Q / ARK, 6:31, 1Q), -2 (SAM, 7:38, 1Q / WCU, 8:37, 1Q / UTM, 9:11, 1Q / FSU, 9:42, 1Q / TAMU, 9:37, 1Q)
- **Largest/All Fourth Quarter Deficits Overcome For A Win (1):** -4 (IOWA, 4:39)
- **Second Half Deficits Overcome For A Win (2):** -4 (IOWA, 4:39, 2Q), -1 (FSU, 2:42, 3Q)
- **Latest Deficits Overcome For A Win:** IOWA (-1, 3:05, 4Q), FSU (-1, 2:42, 3Q), MEM (-1, :33, 2Q), TUL (-1, 1:28, 1Q)
- **Deficits Not Overcome (2):** OU (-19, 3:39, 3Q), LSU (-18, 6:25, 2Q)
- **Wins Without Trailing (3):** LIB, NCCU, WIN
- **Losses Without Leading (0):** N/A

DOUBLE-DOUBLES (5)

- **Talaysia Cooper (2):** 18/10 (MT), 12/11 (MEM)
- **Zee Spearman (1):** 18/12 (MEM)
- **Samara Spencer (1):** 33/10 (NCCU)
- **Ruby Whitehorn (1):** 18/14 (UTM)

DOUBLE-DIGIT REBOUNDS (4)

- **Talaysia Cooper (2):** 11 (MEM), 10 (MT)

- **Zee Spearman (1):** 12 (MEM)
- **Ruby Whitehorn (1):** 14 (UTM)

20-POINT GAMES (13)

- **Talaysia Cooper (8):** 33 (LIB), 24 (RICH, LSU), 23 (IOWA), 22 (FSU), 21 (NCCU), 20 (WCU, ARK)
- **Jewel Spear (3):** 28 (OU), 25 (LSU), 20 (TAMU)
- **Zee Spearman (1):** 25 (SAM)
- **Samara Spencer (1):** 33 (NCCU)

30-POINT GAMES (2)

- **Talaysia Cooper (1):** 33 (LIB)
- **Samara Spencer (1):** 33 (NCCU)

TRACKING RUNS

- UT has 20 runs of 10+ points in 2024-25.
- A 21-0 run spanning the 1Q-2Q vs. Samford in the opener was longer than any spree a year ago.
- Tennessee had 18 runs of 10 or more points in 2023-24.
- **UT +10 Runs (20):** 21 (SAM, 1Q-2Q), 20 (NCCU, 1Q), 19 (WIN, 4Q), 16 (NCCU, 1Q-2Q), 14 (MEM, 2Q-3Q / TAMU, 2Q), 13 (SAM, 2Q-3Q/FSU, 2Q), 12 (NCCU, 2Q-3Q / LSU, 2Q), 11 (LIB, 1Q / IOWA, 4Q / NCCU, 3Q / WIN, 1Q), 10 (SAM, 1Q / UTM, 1Q / UTM, 3Q-4Q / TU, 1Q-2Q / TU, 2Q / WIN, 3Q-4Q)

LADY VOL DOUBLE-DOUBLES

▲ FRESHMEN (2 OR MORE)

Holdsclaw, Chamique 16
Frost, Sheila 11
Graves, Bashaara 10
Parker, Candace 10
Davis, Renna 9
Catchings, Tamika 9
Horton, Karla 7
Johnson, Tiffani 6
Johnson, Glory 5
Gordon, Bridgette 4
Morton, Karen 4
Anosike, Nicky 3
Ostrowski, Mary 3
Snow, Michelle 3
Cain, Kelley 2
Brewer, Alyssia 2
Stricklen, Shekinna 2
Ely, Shyra 2
Evans, Peggy 2
Groover, Debbie 2
Thompson, Pashen 2

▲ SOPHOMORES (2 OR MORE)

Parker, Candace 21
Holdsclaw, Chamique 16
Russell, Mercedes 11
Ostrowski, Mary 11
Groover, Debbie 10
Horton, Karla 10
Davis, Renna 9
Gordon, Bridgette 9
Catchings, Tamika 8
Ward, Vonda 8
Harrison, Isabelle 6
Townes, Paula 6
Burdick, Cierra 5
Johnson, Glory 5
Ely, Shyra 5
Evans, Peggy 5
Haave, Tanya 5
Jackson, Gwen 5
Cain, Kelley 4
Charles, Daedra 4
Ely, Cindy 4
Johnson, Dana 4
Shekinna, Stricklen 4
Key, Tamari 3
Burrell, Rae 3
Baugh, Vicki 3
Freeman, Valerie 3
Frost, Sheila 3
Manning, Alicia 3
Noble, Cindy 3
Randall, Semeka 3
Snow, Michelle 3
Graves, Bashaara 3
Cooper, Talaysia 2
Brewer, Alyssia 2
DeShields, Diamond 2

▲ JUNIORS (2 OR MORE)

Russell, Mercedes 19
Harrison, Isabelle 18
Holdsclaw, Chamique 16
Parker, Candace 14
Charles, Daedra 13
Horston, Jordan 12
Johnson, Glory 12
Key, Tamari 11

Davis, Renna 11
Noble, Cindy 11
Stricklen, Stricklen 11
Johnson, Tiffani 9
Ostrowski, Mary 9
Nared, Jaime 8
Graves, Bashaara 8
Catchings, Tamika 8
Ely, Shyra 8
Frost, Sheila 8
Haave, Tanya 8
McCray, Nikki 8
Thompson, Pashen 8
Burdick, Cierra 6
Jackson, Gwen 6
Johnson, Dana 6
DeShields, Diamond 5
Groover, Debbie 5
Horton, Karla 5
Snow, Michelle 5
Ward, Vonda 5
Brogdon, Cindy 5
Fluker, Tye'sha 3
Townes, Paula 3
Butts, Tasha 3
Hollingsworth, Jillian 2
Green, Cheridene 2
Moore, Nia 2
Massengale, Ariel 2
Gordon, Bridgette 2
Cain, Kelley 2

▲ SENIORS (2 OR MORE)

Russell, Mercedes 16
Collins, Shelia 14
Harrison, Lisa 14
Johnson, Glory 14
Charles, Daedra 13
Ostrowski, Mary 12
Davis, Renna 10
Nared, Jaime 10
Burdick, Cierra 9
Holdsclaw, Chamique 9
Johnson, Dana 9
Webb, Lisa 9
Horston, Jordan 8
Frost, Sheila 8
Graves, Bashaara 8
Rankin, Jill 8
Dye, Alexis 7
Harrison, Isabelle 7
Catchings, Tamika 7
Ely, Shyra 7
Green, Cheridene 6
Anosike, Nicky 6
Gordon, Bridgette 6
Jackson, Gwen 6
Noble, Cindy 6
Stricklen, Shekinna 5
Jackson, Rickea, 4 (Fifth Year)
Jackson, Rickea, 4
Baugh, Vicki 4
Thompson, Pashen 4
Butts, Tasha 3
Fuller, Alex 3
Groover, Debbie 3
Nunn, Schaquilla 2
Reynolds, Jordan 2
Robinson, Ashley 2
Snow, Michelle 2
Williams, Kamiko 2

▲ MOST IN CAREER AT UT (5 OR MORE)

Holdsclaw, Chamique 57
Russell, Mercedes 46
Parker, Candace 45
Davis, Renna 39
Johnson, Glory 36
Ostrowski, Mary 35
Catchings, Tamika 32
Harrison, Isabelle 31
Charles, Daedra 30
Frost, Sheila 30
Graves, Bashaara 29
Ely, Shyra 22
Horton, Karla 22
Stricklen, Shekinna 22
Horston, Jordan 21
Burdick, Cierra 21
Gordon, Bridgette 21
Johnson, Dana 20
Groover, Debbie 20
Noble, Cindy 20
Nared, Jaime 19
Jackson, Gwen 18
Harrison, Lisa 17
Johnson, Tiffani 17
Key, Tamari 15
Collins, Shelia 15
Thompson, Pashen 15
Ward, Vonda 15
Haave, Tanya 14
Snow, Michelle 13
Anosike, Nicky 11
Webb, Lisa 11
McCray, Nikki 10
Townes, Paula 10
Evans, Peggy 9
Jackson, Rickea 8 (includes fifth year)
Green, Cheridene 8
Rankin, Jill 8
Cain, Kelley 8
Dye, Alexis 7
DeShields, Diamond 7
Randall, Semeka 7
Butts, Tasha 6
Brogdon, Cindy 5

▲ POINTS AND ASSISTS DD

Massengale, Ariel 3
Reynolds, Jordan 2
Clower, Susan 1
Henry, Lea 1
Hornbuckle, Alexis 1
Marciniak, Michelle 1
Marsh, Dawn 1
McGhee, Carla 1
Middleton, Alexa 1
Simmons, Meighan 1
Stricklen, Shekinna 1
Warlick, Holly 1
Westbrook, Evina 1
Zolman, Shanna 1

LADY VOL TRIPLE-DOUBLES

Key, Tamari (10 pts., 18 rebs., 10 blks. vs. Texas / 11-21-21)

Key, Tamari (23 pts., 10 rebs., 10 blks. vs. Florida / 1-31-21)

Reynolds, Jordan (11 pts., 14 rebs., 10 assts. vs UNCW / 12-29-16)

Stricklen, Shekinna (17 pts., 13 rebs., 12 assts. vs. Oklahoma / 1-3-10)

Collins, Shelia (18 pts., 10 rebs., 10 stls. vs. Florida State / 2-8-85)

- **Opponent +10 Runs (5):** 13 (FSU, 3Q) 12 (OU, 3Q), 11 (MEM, 2Q), 10 (LIB, 2Q / IOWA, 1Q-2Q)
- **Largest Game Opening Runs:** 20-0 vs. N.C. Central, 11-0 vs. Winthrop
- **Largest Game Opening Run Allowed:** 4-0 vs. Middle Tenn.

A RECORD-BREAKING DAY VS. N.C. CENTRAL

- Tennessee had an incredible, record-breaking performance vs. North Carolina Central on Dec. 14.
- The Lady Vols reset NCAA DI, SEC and UT records for three pointers in a game with 30 and SEC and UT bests for treys attempted with 63.
- ESPN reported that the 30 threes also were the most in NCAA DI men's history and both the WNBA and NBA.
- UT also reset SEC and program records for points in a game (139) and tied a school best for most points in a first half (69).
- Samara Spencer rewrote the Lady Vol mark for three pointers made with nine vs. NCCU en route to a 33-point, 10-assist double-double.

NCAA Three-Point Field Goals Made - Game

30 Tennessee vs. N.C. Central, 12/14/24 (new)
28 Western Ill. vs. MacMurray, 11/12/18 (old)

SEC Three-Point Field Goals Made - Game

30 Tennessee vs. N.C. Central, 2024 (new)
19 Arkansas vs. Alabama, 2021 (old)

Tennessee Three-Point Field Goals Made - Game

30 vs. N.C. Central 12/14/24 (new)
16 vs. Kentucky 3/6/11 (old)

SEC Three-Point Attempts - Game

63 Tennessee vs. N.C. Central, 2024 (new)
47 Arkansas vs. LSU, 2024 (old)

Tennessee Three-Point Attempts - Game

63 vs. N.C. Central 12/14/24 (new)
42 vs. Middle Tennessee 11/12/24 (old)

Tennessee Team Scoring - Game

139 vs. N.C. Central, 12/14/24 (new)
136 vs. Puerto Rico-Mayaguez, 11/29/02 (old)

Tennessee Most Points First Half - Game

69 vs. N.C. Central, 12/14/24 (new)
69 vs. Puerto Rico-Mayaguez, 11/29/02 (old)

Tennessee Individual Three-Pointers Made - Game

9 by Samara Spencer vs. N.C. Central, 12/14/24 (new)
8 by Ariel Massengale vs. Vanderbilt on 3/1/15 (old)
8 by Meighan Simmons vs. Virginia on 11/28/13 (old)
8 by Meighan Simmons vs. Lamar on 12/1/10 (old)

OPENING WITH THREE 1K SCORERS

- Tennessee opened the 2024-25 campaign with three 1,000-point career scorers and three players who needed fewer than 360 points to reach the 1K threshold.
- In 2022-23 and 2023-24, UT featured a program-best five players reaching the career 1,000-point scoring mark by season's end.
- All-time, Tennessee has had 50 players score 1,000 points for the Lady Vols, with Rickea Jackson (35th, 1,176) and Tamari Key (48th, 1,040) joining that club in 2023-24.
- UT has had three or more 1,000-point scorers at season's end on 14 occasions, four or more three times and five on two occasions.

Players With 1,000 Pursuing 2,000

2,005 Jewel Spear (620 at UT)
1,728 Destinee Wells (80 at UT)
1,549 Samara Spencer (181 at UT)

Players Chasing 1,000 Points

919 Ruby Whitehorn (208 at UT)
843 Sara Puckett (all at UT)
766 Tess Darby (all at UT)

PUCKETT, DARBY TAKE AIM AT UT 1K CLUB

- Sara Puckett (843) and Tess Darby (766) stand the best shot this season of adding to the list of Lady Vol players to score 1,000 career points solely in games with Tennessee.
- Puckett is 157 away, while Darby is 234 shy of 1K.
- Rickea Jackson (35th, 1,176) and Tamari Key (48th, 1040) increased the list of 1,000-point scorers to 50 in 2023-24.

LADY VOL 1,000-POINT SCORERS

Name	Career	Years
1. Chamique Holdsclaw	3,025	1995-99
2. Bridgette Gordon	2,462	1985-89
3. Candace Parker	2,137	2005-08
4. Tamika Catchings	2,113	1997-2001
5. Meighan Simmons	2,064	2010-14
6. Kara Lawson	1,950	1999-2003
7. Semeka Randall	1,915	1997-2001
8. Shekinna Stricklen	1,882	2008-12
9. Rennie Davis	1,815	2017-21
10. Sheila Frost	1,790	1985-89
11. Tanya Haave	1,771	1980-84
12. Mary Ostrowski	1,729	1980-84
13. Shanna Zolman	1,706	2002-06
14. Shyra Ely	1,673	2001-05
15. Glory Johnson	1,643	2008-12
16. Dana Johnson	1,621	1991-95
17. Mercedes Russell	1,597	2013-18
18. Debbie Groover	1,580	1977-81
19. Nikki McCray	1,572	1991-95
20. Cindy Noble	1,561	1978-81
21. Bashaara Graves	1,509	2012-16
22. Gwen Jackson	1,508	1999-2003
23. Michelle Snow	1,497	1998-2002
24. Daedra Charles	1,495	1988-91
25. Dena Head	1,483	1988-92
26. Angie Bjorklund	1,469	2007-11
27. Jaime Nared	1,460	2014-18
28. Cindy Brogdon	1,458	1977-79
29. Jordan Horston	1,445	2019-23
30. Shelia Collins	1,423	1981-85
31. Alexis Hornbuckle	1,333	2004-08
32. Tonya Edwards	1,309	1986-90
33. Latina Davis	1,260	1992-96
34. Abby Conklin	1,226	1993-97
35. Rickea Jackson	1,176	2022-24
36. Ariel Massengale	1,161	2011-15
37. Lisa Harrison	1,135	1989-93
38. Rae Burrell	1,131	2018-22
39. Lea Henry	1,128	1979-83
40. Paula Towns	1,104	1980-84
41. Nicky Anosike	1,099	2004-08
42. Tiffany Woosley	1,096	1991-95
43. Sidney Spencer	1,088	2003-07
44. Peggy Evans	1,076	1990-93
45. Cierra Burdick	1,072	2011-15
46. Isabelle Harrison	1,071	2011-15
47. Taber Spani	1,053	2009-13
48. Tamari Key	1,040	2019-24
49. Diamond DeShields	1,018	2014-17
50. Michelle Marciniak	1,004	1993-96

PROFICIENT THREE-POINT THREATS

- Tennessee returned 161 of the 223 three-pointers (72.2 pct.) it made in 2023-24.
- Jewel Spear led the way a year ago with 69, followed by Tess Darby (44) and Sara Puckett (38).
- Other returnees and their totals last season include Destinee Wells (3), Kaiya Wynn (3), Avery Strickland (2) and Edie Darby (2).
- Spear tallied 58, 90 and 93 daggers from beyond the arc at Wake Forest before connecting on 69 last season at Tennessee.
- Tess Darby scorched the nets for seven, 49 and 70 her first three seasons before accumulating 44 in 2023-24.
- Wells hit totals of 37, 44 and 65 treys in her three years at Belmont before transferring to UT and seeing limited action in 2023-24 after a season-ending injury.
- The Lady Vols added three players via the transfer portal who combined for 66 last season, including Samara Spencer (40), Ruby Whitehorn (25) and Zee Spearman (1).
- Spencer drained 44, 65 and 40 in her three seasons at Arkansas before joining the Lady Vols. Whitehorn, meanwhile, hit 12 as a freshman at Clemson in 2022-23.
- Redshirts Talaysia Cooper and Kaniya Boyd should provide Kim Caldwell additional threats from beyond the arc.

3-POINT FIELD GOALS MADE (CAREER)

3PM	Player	Seasons
1. 305	Angie Bjorklund	2007-11
2. 266	Shanna Zolman	2002-06
3. 256	Kara Lawson	1999-03
4. 255	Meighan Simmons	2010-14
5. 204	Tess Darby	2020-*

SUMMITT BLUE UNIFORMS

- UT is 6-3 all-time in its "Summitt Blue" uniforms, including 2-1 in 2024-25.
- The Lady Vols are 4-1 at home, 1-2 on the road and 1-0 at neutral sites through Jan. 5, 2025.
- This season, Tennessee is 2-1 after defeating Florida State, winning at Texas A&M and falling to Oklahoma.
- The Lady Vols were 3-1 in them in 2023-24, notching home victories over Florida, 88-81, on Jan. 11 and Missouri, 80-69, on Feb. 4 as well as vs. Alabama, 83-61, on March 8 at the SEC Tournament. UT also wore them in a 79-72 NCAA Second Round loss at NC State on March 25.
- The Lady Vols were 1-1 in 2022-23 during their first year wearing them in the modern era, beating Georgia, 68-55, in Knoxville on Jan. 15, 2023, and falling in OT at Miss. State on Feb. 6, 2023.
- In conjunction with the 50th anniversary of Title IX, Tennessee Athletics' updated brand standards renamed the blue accent color historically associated with the Lady Vols "Summitt Blue."
- Four teams debuted the Summitt Blue uniforms during the 2022-23 academic year – a collection dubbed the "Summitt Legacy" series.
- During fall 2022, the Tennessee soccer and volleyball teams were the first to compete in the new Summitt Blue jerseys.
- The Lady Vol basketball team followed suit with a full Summitt Blue uniform vs Georgia, and the softball squad's jersey rotation also featured a Summitt Blue option in spring 2023.
- Summitt Blue stands alongside "Smokey Grey" and "Dark Mode" (formerly Anthracite) as the three accent colors on Tennessee Athletics' official color palette.
- "Tennessee's history as a worldwide leader in women's athletics, along with the Lady Vols' unique legacy of excellence are traditions we are proud to celebrate," Tennessee Vice Chancellor/Director of Athletics Danny White said. "As some of our teams saw their new Summitt Blue uniforms for the first time, they reacted with a joy and enthusiasm that extended to our fans and proud alumni."
- The first version of the Lady Vols' blue accent color appeared in 1968 when Joan Cronan set out to obtain jerseys for the women's basketball team. At the time, no company offered an orange uniform, so Cronan opted for Columbia blue uniforms with orange lettering when the Lady Vols played at home.
- Later, when orange uniforms became available, UT switched to the traditional orange jerseys but a touch of Summitt Blue has remained.
- Blue also has appeared on Tennessee men's uniforms in the past, as the men's basketball program used a shade of blue as an accent color on its jerseys during the head coaching tenure of Ray Mears in the 1960s.
- Tennessee Football wore blue accessories in 2022 vs. UT Martin, 2023 vs. UConn and 2024 vs. Mississippi State.
- In addition to commemorating the anniversary of Title IX vs. UT Martin, the Summitt Blue color honored the late, legendary Lady Vols head coach Pat Summitt, who was a graduate of UTM and played basketball there.



6. 164	Ariel Massengale	2011-15
7. 163	Shekinna Stricklen	2008-12
8. 161	Brittany Jackson	2001-05
9. 147	Shannon Bobbitt	2006-08
10. 143	Taber Spani	2009-13

3-POINT FIELD GOAL PERCENTAGE (CAREER)

3P%	Player	Seasons
1. .425	Shanna Zolman (266-626)	2002-06
2. .415	Kara Lawson (256-617)	1999-03
3. .413	Angie Bjorklund (305-738)	2007-11
4. .412	April McDivitt (101-245)	1999-02
5. .406	Shannon Bobbitt (147-362)	2006-08
6. .396	Sidney Spencer (133-336)	2003-07
7. .393	Gwen Jackson (55-140)	1999-03
8. .391	Tiffany Woosley (132-338)	1991-95
9. .379	Jewel Spear (110-290)	2020-*
10. .375	Taber Spani (143-381)	2009-13
11. .367	Tess Darby (204-556)	2020-*
12. .364	Kellie Jolly (99-272)	1995-99

THREE-POINT FIELD GOALS ATTEMPTED (CAREER)

3PA	Player	Seasons
1. 740	Meighan Simmons	2010-14
2. 738	Angie Bjorklund	2007-11
3. 626	Shanna Zolman	2002-06
4. 617	Kara Lawson	1999-2003
5. 556	Tess Darby	2020-*
6. 481	Shekinna Stricklen	2008-12
7. 455	Ariel Massengale	2011-15
8. 443	Brittany Jackson	2001-05
9. 381	Taber Spani	2009-13
10. 376	Meme Jackson	2015-19

3-POINT FIELD GOALS MADE (SINGLE SEASON)

3PM	Player	Season
1. 103	Shanna Zolman	2005-06
2. 102	Angie Bjorklund	2009-10
3. 79	Kara Lawson	1999-2000
4. 78	Shannon Bobbitt	2007-08
5. 77	Kara Lawson	2002-03
6. 74	Ariel Massengale	2014-15
7. 73	Angie Bjorklund	2010-11
8. 72	Meighan Simmons	2013-14
9. 70	Tess Darby	2022-23
10. 69	Jewel Spear	2023-24
69	Meighan Simmons	2012-13
69	Shannon Bobbitt	2006-07

THREE-POINT FIELD GOALS ATTEMPTED

3PA	Player	Year
1. 239	Angie Bjorklund	2009-10
2. 238	Shanna Zolman	2005-06
3. 202	Ariel Massengale	2014-15
4. 200	Meighan Simmons	2013-14
5. 195	Shannon Bobbitt	2007-08
6. 189	Meighan Simmons	2012-13
7. 187	Meighan Simmons	2010-11
8. 185	Jewel Spear	2023-24
185	Angie Bjorklund	2007-08
10. 181	Kara Lawson	1999-00

* - Denotes fifth-year played due to COVID

2025 SIGNING CLASS RANKED NO. 1 OR NO. 2

- With a new coaching staff in place for only six months, Tennessee pulled in a five-player signing class that is ranked No. 1 or No. 2 by most recruiting services.
- Kim Caldwell and her staff landed a group that is rated No. 1 by 247Sports and No. 2 by ESPN as well as several other organizations.
- It marks the first time the Lady Vols have been ranked in the top 10 by any organization since 2019 (No. 9/ESPN), in the top five since 2018 (No. 4/ESPN) and in the top two since 2017 (No. 1/ESPN).
- Additionally, this marks UT's first group with four ESPN top-50 rated signees since landing four in 2018 and its first class with five high school players inking paperwork since the program reeled in six scholarship players (all in the top 35) back in 2008 under the leadership of the legendary Pat Summitt.
- Making it official by submitting their paperwork were 5-foot-6 "Twin Backcourt" point guards Mia and Mya Pauldo of Denville, N.J., the first players to commit to

Caldwell and her staff, as well as 6-foot-2 guard/forward Deniya Prawl of Toronto, the first-ever Canadian player to sign with the Big Orange, 6-0 guard Jaida Civil of Vero Beach, Fla., and 6-3 guard Lauren Hurst of Cleveland, Tenn.

- Mia and Mya Pauldo are rated No. 11 and No. 56, respectively, in the espnW 100, while Prawl is the No. 14 ranked player by that organization, Civil checks in at No. 32 and Hurst is rated No. 42.
- 247Sports has them ranked this way: No. 6 Deniya Prawl, No. 13 Jaida Civil, No. 16 Mia Pauldo, No. 49 Mya Pauldo and No. 50 Lauren Hurst.

SPEAR ON MEYERS DRYSDALE WATCHLIST

- Jewel Spear was named to the Ann Meyers Drysdale Shooting Guard of the Year Award Preseason Watchlist, the Naismith Basketball Hall of Fame and the WBCA announced on Oct. 29.
- The Ann Meyers Drysdale Award, in its eighth year, honors the top shooting guard in women's NCAA Division I college basketball. It is named after the Class of 1993 Hall of Famer, the first player, regardless of gender, to be chosen for an All-America team in four consecutive college seasons.
- Spear, a 5-foot-10 fifth-year guard from The Colony, Texas, is among 20 players projected to compete for the honor. She is one of seven Southeastern Conference student-athletes making the list.
- One of only two players to start all 33 games a year ago, Spear averaged 13.1 points, 4.4 rebounds and 2.2 assists per contest in her initial season with the Lady Vols. She shot 42.9 percent from the field, 37.3 percent from the arc and 84.3 percent from the free-throw line, and she scored in double figures 22 times, including eight contests with 20 or more points.
- Draining a team-best 69 three-pointers, Spear accumulated a total that ranks No. 10 in a season all-time by a Lady Vol, and her number of made threes and shooting percentage from long range each ranked No. 3 in the SEC a year ago.

USBWA TEAM OF THE WEEK

- After defeating Florida State and No. 17/20 Iowa in back-to-back games to run its season record to 7-0, the Tennessee women's basketball team was named one of two United States Basketball Writers Association (USBWA) Teams of the Week, the organization announced on Dec. 10.
- With Kim Caldwell in her first season at the helm in Knoxville, the Lady Vols outlasted a Seminoles squad receiving votes in the polls, 79-77, at Food City Center on Dec. 4. They then knocked off a Hawkeyes program that has been to the last two NCAA Final Fours, 78-68, in the Shark Beauty Women's Champions Classic at the Barclays Center in Brooklyn, N.Y., on Dec. 7.
- Those victories kept the Big Orange undefeated and vaulted UT into the AP Top 25 at No. 19 and the USA TODAY/WBCA Coaches Poll at No. 18 this week. It marked the program's first return to the polls since late November 2023, with Tennessee among 10 teams nationally still operating without a loss this season.

COOPER NAMED TSWA PLAYER OF THE WEEK

- Tennessee guard Talaysia Cooper was announced on Dec. 10 as the Tennessee Sports Writers Association (TSWA) Women's Basketball Player of the Week.
- Cooper extended her personal streak of scoring 20-plus points to four games, averaging 22.5 points, 6.5 rebounds, 3.0 assists, 2.5 blocks and 2.0 steals while shooting 51.3 percent from the field last week as the undefeated Lady Volunteers took down RV/RV Florida State and #17/20 Iowa to move to 7-0 on the season.

NATIONAL, SEC POTW HONORS FOR COOP

- Redshirt sophomore Talaysia Cooper was named SEC Player of the Week and one of the USBWA's Ann Meyers Drysdale National Players of the Week on Nov. 19.
- The 6-foot guard had a breakout moment in her young collegiate career, averaging 25.5 points, 9.5 rebounds, 4.0 assists and 3.0 steals while shooting 55.6 percent from the field, 33.3 percent from beyond the arc and 100 percent at the free-throw line as her team improved to 4-0 on the season. It did so with wins over Middle Tennessee and Liberty, teams picked to finish

one-two in Conference USA in 2024-25.

- The nod marked her first-ever recognition for SEC and USBWA Player of the Week.
- The native of Turbeville, S.C., carded her first double-double as a collegian vs. Middle Tennessee, leading UT to an 89-75 victory on Nov. 12 over the Blue Raiders with 18 points and a career-high 10 rebounds. Cooper dished out four assists and tallied four steals and a block while connecting on eight of 16 shots from the field and both tries at the charity stripe. Her 12 points on 5-for-7 shooting in the third period helped repel a would-be MTSU rally.
- On Nov. 16, Cooper narrowly missed a second straight double-double, firing in a career-best 33 points and yanking down nine caroms in a 109-93 win over Liberty. She added four assists and two steals while connecting on 60 percent (12-20) of her field goal attempts, 50 percent of her three-point tries (2-4) and all seven of her opportunities at the charity stripe. Cooper had 20 points by halftime, tallying nine in the opening frame and generating 11 in the second stanza as her squad seized a comfortable 64-43 lead at the intermission with that point total ranking as UT's third-best ever in an opening 20 minutes.

A NOTEWORTHY EFFORT BY COOPER

- With her performance vs. Liberty on Nov. 16, Talaysia Cooper became the only SEC player and one of only seven in NCAA Division I over the past 23 years to record at least 33 points, nine rebounds, four assists and two steals in a game while shooting at least 60 percent on field goals (12-20), 50 percent on three pointers (2-4) and 100 percent on free throws (7-7).
- Cooper also became one of 26 Lady Vols all-time to net 33 or more points and joined Candace Parker (34 vs. Florida, 2/26/06) and Renna Davis (33 at Arkansas, 2/8/18) as the only UT players since 2002-03 to do so as a freshman or sophomore.

BOYD NAMED SEC WBB CO-FROSH OF WEEK

- Tennessee freshman Kaniya Boyd was named SEC Women's Basketball Co-Freshman of the Week, the league office announced on Dec. 31.
- Boyd, a 5-foot-9 guard from Las Vegas, enjoyed the finest performance of her career by far vs. Winthrop. She fired in a career-best 15 points on 5-of-5 accuracy from the field and matched career highs with four assists and three rebounds, as the No. 15/13 Lady Vols improved to 12-0 for the first time since 2017-18 and the seventh time in school history.
- She started her day with a three-pointer that helped propel the Lady Vols to a game-opening 11-0 run and never missed an attempt from the field. She ended up four of five from the free-throw line, improving her percentage on the season to 82.4 percent and contributing to a UT offensive attack that eclipsed 100 points for the sixth time in a 114-50 win over the Eagles.

ALREADY PLANNING FOR NEXT YEAR

- The Gazelle Group sports marketing firm announced on Nov. 12 that Tennessee and NC State will open the 2025-26 season with a game at First Horizon Coliseum in Greensboro, N.C., on Nov. 4, 2025.
- The teams played one another in Raleigh, N.C., in the NCAA Second Round last season and will be meeting for the 17th time in a series that dates back to 1976.
- The Lady Vols are 12-4 in the all-time series vs. the Wolfpack.

FAST, FURIOUS & FUN

- Caldwell brings a high-octane offense and pressure defense to Rocky Top, which her previous teams executed extremely well.
- Her first Marshall team last season ranked No. 4 nationally at 85.3 ppg., which incredibly is the lowest ranking and average her teams have ever had.
- Caldwell's units have never ranked worse than fifth nationally for three-pointers made per contest, rating No. 3 in 2023-24 at 10.6 per game.
- Marshall averaged 13.2 steals per game a year ago, ranking No. 3 in the NCAA. Her teams have never been lower than fourth in steals per contest.
- The Thundering Herd forced foes into 24.2 turnovers per game in 2023-24, ranking No. 2 in the country, and

placed third in turnover margin (7.94).

- Caldwell squads also hit the offensive glass hard, ranking in the NCAA's top six seven times, including No. 5 a year ago at 16.4 o-boards per game.

SPEAR, PUCKETT LEAD RETURNING CAST

- Tennessee welcomed back eight players from a year ago, including two starters, and features seven who are competing as Lady Vols for the first time.
- UT returned fifth-year Jewel Spear (13.1 ppg., 69 3FGs) and senior Sara Puckett (9.9 ppg., 4.9 rpg., 38 3FGs) the only Lady Vols to start all 33 games a year ago.
- Fifth-year Tess Darby (5.2 ppg., 3.4 rpg., 44 3FGs), whose 170 career treys entering the year ranked No. 5 in program history, started 73 games and played in 113 during her first four years at UT.
- Jillian Hollingshead (4.6 ppg., 4.5 rpg.) was a key reserve a year ago, notching eight starts.
- Destinee Wells (6.8 ppg., 3.5 apg.) played in 10 games in 2023-24 after transferring from Belmont and is returning from a season-ending injury.
- Edie Darby (1.1 ppg., 0.8 rpg.) and Avery Strickland (0.9 ppg., 0.8 rpg.) returned after playing in 13 and 20 games, respectively.
- Kaiya Wynn, who played in all 33 games and put up 4.4 points and 2.6 rebounds per contest as a reserve, has been lost for the 2024-25 season due to an Achilles injury in her right leg. Kim Caldwell made that announcement on Oct. 22.

STRONG PORTAL REINFORCEMENTS

- Caldwell added five transfers via the portal, filling needs in the areas of scoring, rebounding, defense, athleticism, experience and depth.
- Samara Spencer (13.9 ppg., 3.5 apg., 40 3FGs) and Ruby Whitehorn (12.3 ppg., 5.6 rpg., 25 3FGs) were starters at Arkansas and Clemson, respectively.
- Alyssa Latham (8.6 ppg., 7.0 rpg., ACC All-Freshman) and Zee Spearman (6.3 ppg., 6.0 rpg.) started 26 and 10 games, respectively, at Syracuse and Miami, respectively.
- Favor Ayodele (4.7 ppg., 6.2 rpg., grabbed 10 rebs. nine times) was a 15-game starter at Pitt and former two-time JUCO All-American.

ROSTER LOADED WITH EXPERIENCE

- Tennessee features a roster with eight members who are seniors or fifth-year players and 12 total who are classified as juniors or above.
- Kaiya Wynn will miss the season due to injury, but she still will impact the team with her leadership on the sideline.
- Eleven of UT's 15 players entering the season having started games during their careers.
- UT's 2024-25 roster members combined for 199 starts during the 2023-24 campaign and a total of 567 during their careers entering the current season.
- Of those 567 career starts, 357 come from returnees and 210 originate from newcomers (underlined below).
- Jewel Spear (121), Samara Spencer (97), Destinee Wells (94), Tess Darby (73), Ruby Whitehorn (62) and Sara Puckett (50) led UT in career starts coming into 2024-25.
- Others carrying college starts coming into the season include Alyssa Latham (26), Favor Ayodele (15), Avery Strickland (11), Zee Spearman (10) and Jillian Hollingshead (8).
- Tennessee has five returning players who started last season, including Jewel Spear (33), Sara Puckett (33), Tess Darby (8), Jillian Hollingshead (8) and Destinee Wells (4). They combined for 86 starts a year ago.
- Transfers Samara Spencer (33), Ruby Whitehorn (29), Alyssa Latham (26), Favor Ayodele (15) and Zee Spearman (10) had 113 combined starts in 2023-24.

VETERAN, EVEN AMONG SEC TEAMS

- Tennessee has seven players who had played 80 or more collegiate games entering the 2024-25 season.
- The list included Jewel Spear (122), Tess Darby (113), Sara Puckett (104), Samara Spencer (101), Destinee Wells (101), Kaiya Wynn (94) and Jillian Hollingshead (87).
- Ruby Whitehorn (66), Zee Spearman (60) and Avery Strickland (50) could join that club this season after starting the year with these totals.
- Based on polling among SEC representatives, Oklahoma (5) has the second-most players with 80+ games under their belts, followed by Alabama with four.

REDSHIRTS MAKE UT DEBUTS

- Tennessee has introduced two lightning-quick redshirt guards who were top-35 players coming out of high school.
- Talaysia Cooper redshirted after playing a season at South Carolina. She was a McDonald's High School All-American and ranked No. 18 by espnW in 2022.
- Kaniya Boyd was rated No. 35 in the 2024 espnW class rankings and enrolled at Tennessee in January 2024 after suffering an injury prior to her senior year of high school.
- Boyd was the MaxPreps Nevada High School Girls Basketball Player of the Year and Nevada High School Coaches' Class 5A Defensive Player of the Year as a junior in 2023.

KEY LOSSES FROM A YEAR AGO

- Tennessee lost four players from 2023-24, led by Rickea Jackson, an All-SEC First Team and All-America honorable mention choice who was the No. 4 pick in the WNBA Draft. Jackson averaged 20.2 ppg. and 8.2 rpg. to pace the team in each category last season.
- Guard Jasmine Powell (9.3 ppg. 4.7 rpg., 4.3 apg.), center Tamari Key (5.0 ppg., 3.7 rpg., 1.6 bpg.) and forward Karoline Striplin (7.2 ppg., 3.1 rpg.) also are gone after earning 30, 14 and 11 starts a year ago, respectively.

THE SEC GAUNTLET GOT EVEN TOUGHER

- With the addition of Texas and Oklahoma, the SEC increased its number of teams to 16 and made the country's best conference even tougher.
- The AP and USA TODAY/WBCA Coaches preseason polls found seven league teams represented. Tennessee, Vanderbilt and Auburn were receiving votes in one or both of the polls.
- Tennessee will play eight combined games vs. No. 1/1 South Carolina, at No. 4/4 Texas, vs. and at No. 7/7 LSU, vs. No. 10 Oklahoma, vs. No. 20/21 Ole Miss, at No. 22/22 Kentucky and vs. No. 24/25 Alabama.

SEC POLLS SLOT UT IN MIDDLE

- Tennessee was picked to finish seventh in Southeastern Conference Preseason Polls formulated by the league's coaches and media members who cover SEC women's basketball.
- It's a top-half prediction for the Lady Vols, but it's a placement UT isn't accustomed to seeing.
- UT's previous low poll position in media polls was sixth in 2019-20 and 2020-21, but that was prior to Texas and Oklahoma entering the league in 2024-25.
- The Lady Vols are rated behind those schools in this year's poll.
- Fortunately for Kim Caldwell's squad, it will have a chance to influence where it finishes in the standings this season.

AIMING TO KEEP THE STREAK GOING

- Tennessee seeks to keep its streak of NCAA Tournament appearances perfect.
- The Lady Vols are the only program to make every NCAA Tourney and will take aim at their 43rd straight berth.

AN EYE ON THE UT RECORD BOOK

- Tess Darby entered the year ranked No. 5 in career three-pointers made at UT with 177 from 2020-24.
- Darby and Jewel Spear stand at No. 9 and No. 10 on the single season three-pointers made list, with Darby hitting 70 in 2022-23 and Spear hitting 69 in 2023-24.
- Spear's 185 three-point attempts in 2023-24 tied for the eighth most in a single season at UT.
- Darby's 456 career three-point attempts as the season opened stood at No. 6 in the Big Orange record book.
- With a career three-point FG pct. of .373 entering 2024-25, Darby ranked 10th in the UT record book.
- Spear and Darby each tied for the No. 11 all-time total for three-pointers in a game at Tennessee, firing in six vs. Liberty on Dec. 31, 2023, and Alabama on March 8, 2024, respectively.
- Sara Puckett's .863 free throw percentage a year ago ranks as the tenth best in Lady Vol history with a minimum of 50 attempts.

WHERE THEY RANKED ON SEC LISTS

- Samara Spencer finished the 2023-24 campaign ninth

on the SEC's active career scoring list with 1,368 points.

- She was fourth in career assists at the end of the year among active SEC players, tallying 365 dimes.
- Spencer was the 10th best scorer in SEC games last season, averaging 15.88 per contest, while Jewel Spear was 18th (14.06).
- Spencer was eighth in the league in assists per game vs. SEC foes at 4.0.
- Spear was fourth in free-throw percentage at 85.7 pct., while Spencer was 11th (76.2) vs. league opponents.
- Sara Puckett shot 86.3 percent from the charity stripe in conference games, but her 51 attempts weren't enough to qualify her to be ranked. She would have been fourth.
- Spencer was No. 2 in SEC games in minutes played, averaging 37.36 per contest in 2023-24.
- Spear tied for No. 7 in threes made per contest vs. SEC teams, knocking down 1.94.
- In all games, Spear's 37.3 percent accuracy beyond the arc tied her for third among SEC players, and she was fourth in threes made per game at 2.09.

LADY VOL ROSTER NOTES

- After going from 16 players on Tennessee's largest roster in modern history in 2022-23 to 14 in 2023-24, the Lady Vols are 15 strong in 2024-25.
- Fourteen of 15 players will be able to play this season, with Kaniya Boyd, Talaysia Cooper and Destinee Wells coming off redshirt campaigns, and Kaiya Wynn seeking a redshirt in 2024-25 due to injury.
- Kaniya Boyd, Edie Darby, Tess Darby, Sara Puckett and Kaiya Wynn are the only players who've spent their entire careers as Lady Vols, meaning 10 of this year's 15 players have transferred into the program. Five of those came during the summer of 2024.
- Three players are transfers from other SEC schools, including Talaysia Cooper (South Carolina), Jillian Hollingshead (Georgia) and Samara Spencer (Arkansas).
- Tess and Edie Darby (Greenfield, Tenn.) will play alongside one another for the third season. They are the second set of sisters to play basketball at Tennessee but the first to play on the same team.
- Amanda (1998-2002) and Abby Canon (2004-05) from Shelbyville, Tenn., were the first sister duo to represent the Big Orange, playing for Pat Summitt.
- Tennessee has five players from the Volunteer State on the roster, including Tess and Edie Darby (Greenfield/GHS), Avery Strickland (Knoxville/Farragut H.S.), Destinee Wells (Lakeland/Houston H.S.) and Kaiya Wynn (Nashville).
- Wynn attended Ensworth High School in Nashville before graduating from Foster High School in Richmond, Texas, after her family moved there prior to her senior year. She considers Nashville to be her hometown.
- Favor Ayodele and Avery Strickland previously played at Pitt for one season each before transferring to Tennessee. Ayodele was a Panther in 2023-24, while Strickland was at Pitt in 2022-23.
- Ruby Whitehorn hails from Detroit, Mich., where she attended the same Detroit Edison Public School Academy as LVFL and L.A. Sparks star Rickea Jackson.

HANDLING OUR ACADEMIC BUSINESS

- Tennessee, which has a 100-percent graduation rate for players who complete their eligibility in the program, has three players on its 2024-25 roster who have earned college degrees already.
- Eight different players are on track to complete degrees in 2025.
- Tess Darby graduated with a degree in finance in the spring of 2023, earned a master's in agricultural leadership, education and communication in the summer of 2024 and is pursuing a second master's degree in business administration with emphasis in entrepreneurship and innovation.
- Jewel Spear earned a degree in journalism and electronic media at UT in summer 2024 and is pursuing a master's degree in agricultural leadership, education and communication.
- Favor Ayodele graduated from Pitt with a degree in criminology in May 2024 and is pursuing a master's in agricultural leadership, education and comm. at UT.
- Sara Puckett was named to the CSC Academic All-District Team in 2023-24.
- Returnees Edie Darby, Tess Darby, Sara Puckett, Av-

ery Strickland, Destinee Wells and Kaiya Wynn were members of the 2023-24 SEC Winter Sports Academic Honor Roll.

- The team's academic pursuits represent nine majors.

LADY VOLS VS. IN-STATE FOES

- The Tennessee women are 266-62-1 all-time vs. four-year college teams from the Volunteer State through the 90-75 home win at Memphis on Dec. 18, 2024.
- The Lady Vols are 3-0 this season after beating UT Martin (Nov. 7) and MTSU (Nov. 12) at home and Memphis on the road (Dec. 18).
- They have one in-state regular season games remaining in 2024-25, with a trip to Vanderbilt (Jan. 19) left.
- UT went 3-1 in 2023-24 (win vs. Memphis, loss vs. MTSU, wins vs. Vanderbilt and at Vanderbilt).
- UT has won 22 of 24 over schools from within the state border and 38 of the last 40, with the lone setbacks during that run being a 76-69 loss to Vanderbilt in Knoxville on Feb. 28, 2019, and a 73-62 loss to Middle Tennessee in Huntsville, Ala., on Dec. 6, 2023.

LADY VOLS IN SEC OPENERS

- Tennessee is 37-6 in its first SEC home game of a season through 2024-25, winning seven of its last nine such contests after falling to No. 9/10 Oklahoma, 87-86, on Jan. 5, 2024.
- Through 2024-25, Tennessee now is 37-6 all-time in its first SEC game of a season, including 19-3 at home and 18-3 on the road after winning at Texas A&M on Jan. 2, 91-78.
- The Lady Vols have won their past 11 SEC openers, last losing to LSU, 80-77, on Jan. 2, 2014.
- The Lady Vols are 34-9 in their initial SEC away game of a season after defeating Texas A&M on Jan. 2, 91-78, winning their last five and 15 of the past 16.
- This marked the Big Orange's third straight campaign opening SEC play on the road.

LADY VOLS IN OPENERS

- During the modern era (1974-present), the Lady Vols are now 46-5 all-time in season openers over the past 51 years, including 30-3 at home, 8-2 on the road and 8-0 at neutral sites after a Nov. 5 victory over Samford.
- Tennessee possesses a 48-3 all-time record in its first home contest of the year through 2024-25.
- The Lady Vols have won 25 straight times in their first appearance of the season at Food City Center and have been victorious in that case in 42 of their past 43 campaigns.
- The Big Orange women are 40-10 in their first road game of the season after falling at Florida State, 92-91, on Nov. 9, 2023.
- The Lady Vols are 11-5 in those games when facing a ranked team after last year's FSU contest.

KIM CALDWELL IN OPENERS

- Kim Caldwell is 8-1 in season-opening games, including 1-0 at home, 2-1 on the road and 5-0 at neutral sites.
- This year's win over Samford marked the first time one of her teams opened a regular season on its home court.
- Caldwell is 1-0 in season opener at Tennessee and was 0-1 at Marshall and 7-0 at Glenville State.
- She is 8-1 in the first home game of a season all-time, including 1-0 at Tennessee, 1-0 at Marshall and 6-1 while at Glenville State.
- Caldwell is 6-2 in her squads' first road contest, including 0-1 at Marshall and 6-1 at Glenville State.

LOOKING BACK TO LAST SEASON

HOW WE FARED IN 2023-24

- Tennessee finished 20-13 overall and 10-6 in SEC play during the 2023-24 season, winding up in a tie for fourth place in the league standings in Kellie Harper's final season as UT's head coach.
- The Lady Vols were the No. 5 seed in the SEC Tournament and advanced to the semifinal round before falling to No. 1-ranked and eventual NCAA champion South Carolina on a buzzer-beating, banked-in three-pointer, 74-73.
- UT made it to the second round of the NCAA Tour-

namment, defeating Green Bay before falling to eventual NCAA Final Four participant NC State on the Wolfpack's home court.

- The Big Orange women were in the "receiving votes" category in the final AP and USA TODAY/WBCA Coaches Polls of the season after opening the year No. 11/12.

WINNING 20 GAMES FOR THE 47TH TIME

- Tennessee (20-13) entered the 2024 NCAA Tournament one win shy of reaching the 20-win plateau for the 47th time, dating back to 1974, and it accomplished that feat by defeating Green Bay in the opening round in Raleigh, N.C., 92-63.
- It marked Tennessee's fourth 20-win season in the past five years, with the 2020-21 total of 17 wins impacted by several COVID-related game cancellations that prevented the Lady Vols from getting to 20.

RARE AIR

- Tennessee is one of only two schools whose men's and women's basketball teams have appeared in each of the past five NCAA Tournaments. The other program is Gonzaga.
- The Lady Vols and Zags were among 22 schools with both teams competing in the 2023-24 NCAA Championships.

LADY VOLS FACED THE TOUGHEST SCHEDULE

- Tennessee's regular-season schedule ranked No. 1 out of 360 Division I women's basketball teams in the NCAA Toughest Schedule Report as the 2024 NCAA Tournament began.
- Lady Vol foes had compiled a 621-303 overall record for a .672 winning percentage as of March 19, 2024.

FIVE 1K SCORERS TIES RECORD

- Tennessee tied a program record by finishing the 2023-24 season with five 1,000-point career scorers on its team, matching a mark set in 2022-23.
- That quintet included Rickea Jackson (2,261), Jewel Spear (1,817), Destinee Wells (1,716), Jasmine Powell (1,345) and Tamari Key (1,040).
- The year before, Tennessee also finished the 2022-23 season with its most-ever 1,000-point scorers (5). That group included Rickea Jackson (then 1,756), Jordan Horston (1,445), Jordan Walker (1,359), Jasmine Franklin (1,279) and Jasmine Powell (then 1,046).
- UT has had three or more 1,000-point scorers at season's end on 14 occasions and four or more three times after the 2023-24 result.
- Jackson (1,176) and Key (1,040) pushed the number of Lady Vols tallying 1,000 or more points in a Tennessee uniform to 50, finishing 35th and 48th, respectively.

JACKSON LEFT HER MARK ON RECORD BOOK

- Rickea Jackson finished her collegiate career with 2,261 points (17.8 ppg.) and 773 rebounds (6.1 rpg.), starting 106 of 127 games between stints at Mississippi State and Tennessee.
- Her career point total left her sixth all-time in Lady Vol scoring, including transfers, standing behind Cindy Brogdon (3,204, 1975-79), Chamique Holdscraw (3,025, 1995-99), Jill Rankin (2,851, 1976-80), Bridgette Gordon (2,462, 1985-89) and Patricia Roberts (2,447, 1973-77).
- Despite playing only two seasons at Tennessee, Jackson managed to ascend to No. 35 on the program's all-time career scoring list with 1,176 points in only 60 games.
- Her 19.6 ppg. career average ranks fourth at UT behind Patricia Roberts (29.9, 1976-77), Cindy Brogdon (20.8, 1977-79) and Chamique Holdscraw (20.4, 1995-99) and just ahead of Candace Parker (19.4).
- Jackson put up 20.2 ppg. and 8.2 rpg. as a fifth-year, leading the SEC in scoring and owning the ninth-best single-season points average in UT annals.
- She was one of only six Lady Vols to average better than 20 points per game in a season along with Patricia Roberts (29.9), Chamique Holdscraw (23.5, 21.3, 20.6), Cindy Brogdon (21.7, 20.1), Candace Parker (21.3) and Bridgette Gordon (20.8, 20.4).

RICKEA'S IMPRESSIVE PRODUCTION

- Rickea Jackson hit double figures 105 times during her career, including 53 of 60 contests at UT.
- She had 48 games with 20 or more points, including 29 occasions as a Lady Vol to rank No. 5 all-time in program history.
- Jackson produced six 30+ efforts, including three during her stint at UT.
- She posted 31 points and a career-high 17 rebounds at Florida State in game two of the 2023-24 campaign, becoming one of only seven Lady Vols all-time with a 30/15+ double-double.
- Jackson tallied a season-best 33 points and 10 rebounds with no turnovers at NC State in the NCAA Second Round in the final game of her college career.
- She scored 29 points vs. No. 1/1 South Carolina on March 3 in Columbia and had 27 in a Senior Night win over Texas A&M on Feb. 29.

2024 SEC POSTSEASON HONORS

- Rickea Jackson was a member of the Coaches All-SEC First Team for the second straight season.
- She also made the USA TODAY Sports Network All-SEC First Team for the second time in as many years.
- Jackson again was recognized as a member of the SEC All-Tournament Team after earning that honor in 2023.
- Tess Darby repeated as a member of the SEC Women's Basketball Community Service Team.

MORE JACKSON ACCOLADES

- Rickea Jackson was an All-America honorable mention choice by the AP, USBWA and WBCA for the second consecutive year.
- It marked the fourth such WBCA accolade for Jackson, while the AP and USBWA nods came for the second year in a row.
- The fifth-year forward once again was a top-five finalist for the Cheryl Miller Award, which goes to the small forward of the year (2022-23, 2023-24), marking the third time in her career she had made the top 10 after doing so in 2020-21 as a sophomore.
- The Tennessee Sports Writers Association named Jackson as its 2023-24 TSWA Women's Basketball Player of the Year in the Volunteer State.

THE WNBA LOVES LADY VOLS

- Rickea Jackson became the fourth Lady Vol in each of the past four seasons to be selected in the first round of the WNBA Draft.
- It marked the first time in history that UT had players selected in the first round in four straight seasons. The previous high was three first-round picks in 2001 (Tamika Catchings), 2002 (Michelle Snow) and 2003 (Gwen Jackson, Kara Lawson), which was tied with the start of the current run from 2021-24.
- Tennessee joined UConn (2008-11) and Notre Dame (2012-15) as the only college programs to produce first-round picks in four consecutive WNBA Drafts.
- The Detroit native became the 19th all-time Lady Vol first-round selection in the college draft (21st including the elite draft), following in the footsteps of No. 9 picks Rennia Davis (Minnesota Lynx, 2021), Rae Burrell (Los Angeles Sparks, 2022) and Jordan Horston (Seattle Storm, 2023) over the previous three drafts.
- Jackson's selection was the highest by a Lady Vol since Diamond DeShields was taken at No. 3 by the Chicago Sky in 2018.
- Overall, Tennessee has had 44 all-time selections in WNBA college drafts and 46 total including elite drafts. Jackson is the Big Orange program's 18th top-10 choice (20th including elite) and ninth top-five pick (10th including elite).

THE LAST TIME

LAST TIME A TENNESSEE PLAYER...

Scored 30 points	Dec. 14, 2024, vs. N.C. Central, Samara Spencer, 33, (UT 139, NCCU 59)
Scored 40 points	Mar. 3, 1985, vs. Ole Miss, Shelia Collins, 40, (UT 79, UM 71)
Scored 50 points	Nov. 13, 1976, vs. Kentucky, Patricia Roberts, 51, (UT 107, UK 53)
Had 20 rebounds	Jan. 24, 2021, vs. #12/12 Kentucky, Rennia Davis, 20, (UT 70, UK 53)
Had 25 rebounds	Never
Had 10 assists	Dec. 14, 2024, vs. N.C. Central, Samara Spencer, 10, (UT 139, NCCU 59)
Had 15 assists	Mar. 6, 1988, vs. Georgia, Dawn Marsh, 18, (UT 82, UG 76)
Had 7 blocks	Mar. 3, 2023, vs. Kentucky, Jordan Horston, 7, (UT 80, UK 71)
Had 10 blocks	Feb. 20, 2022, vs. #1/1 South Carolina, Tamari Key, 10, (USC 67, UT 53)
Had 7 steals	Jan. 5, 2025, vs. #9/10 Oklahoma, Talaysia Cooper, 9, (OU 87, UT 86)
Had 10 steals	Jan. 14, 1996, at Kentucky, Michelle Marciniak, 11, (UT 60, UK 45)
Made 5+ three-pointers	Jan. 9, 2025, vs. #6/4 LSU, Jewel Spear, 5, (LSU 89, UT 87)
Made 8 three-pointers	Dec. 14, 2024, vs. N.C. Central, Samara Spencer, 9 (UT 139, NCCU 59)
Made 10 three-pointers	Never
No Lady Vol scored in double figures	Mar. 29, 2002, vs. Connecticut (UConn 79, UT 56)
Eight Lady Vols in double-figure scoring	Nov. 29, 2002, at Puerto Rico-Mayaguez (UT 136, PRM 26)
Seven Lady Vols in double-figure scoring	Dec. 28, 2018, vs. Murray St. (UT 98, MSU 77)
Six Lady Vols in double-figure scoring	Dec. 29, 2024, vs. Winthrop (UT 114, WU 50)
Five Lady Vols in double-figure scoring	Dec. 29, 2024, vs. Winthrop (UT 114, WU 50)
Four Lady Vols with double-digit rebounds	Feb. 22, 2018, vs. Florida (UT 70, UF 42)
Three Lady Vols with double-digit rebounds	Feb. 22, 2018, vs. Florida, 4 (UT 70, UF 42)
Three Lady Vols with 20+ points	Dec. 29, 2016, vs. UNC Wilmington (UT 90, UNCW 54)
Four Lady Vols with double-doubles	Nov. 14, 2014, vs. Penn (UT 97, UP 52)
Three Lady Vols with double-doubles	Dec. 6, 2017, vs. Troy (UT 131, Troy 69)
Had a triple-double	Nov. 21, 2021, vs. #12/21 Texas, Tamari Key, 10 pts., 18 rebs., 10 blks. (UT 74, Tex 70)

LAST TIME TENNESSEE...

Scored 100 points	Dec. 29, 2024, vs. Winthrop (UT 114, WU 50)
Scored 90 points	Jan. 12, 2025, at Arkansas (UT 93, UA 63)
Scored 60 points or less	Feb. 25, 2024, vs. #13/10 LSU (LSU 75, UT 60)
Scored 50 points or less	Nov. 12, 2021, at UCF (UT 49, UCF 41)
Scored 40 points or less	Feb. 19, 1972, at UNC Greensboro (UNCG 51, UT 36)
Shot 60 percent FG	Mar. 16, 2018, vs. Liberty, .617 (37-60), (UT 100, LU 60)
Shot 55 percent FG	Mar. 23, 2023, vs. Green Bay, .583 (35-60), (UT 92, GB 63)
Shot 40 percent FG or lower	Dec. 18, 2024, at Memphis, .402 (33-82), (UT 90, UM 75)
Shot 30 percent FG or lower	Feb. 6, 2022, at 10/9 UConn, .288 (17-59) (UC 75, UT 56)
Shot 25 percent FG or lower	Dec. 14, 2010, at Baylor, .250 (18-72), (BU 65, UT 54)
Won 40 games in a row	Mar. 15, 1997-Nov. 15, 1998, 46-game streak
Won 30 games in a row	Mar. 15, 1997-Nov. 15, 1998, 46-game streak
Won 20 games in a row	Dec. 19, 2010-Mar. 28, 2011, 25-game streak
Won 15 games in a row	Nov. 12, 2017-Jan. 11, 2018, 15-game streak
Won 10 games in a row	Nov. 5, 2024 through Jan. 2, 2024, 13-game streak
Lost 6 games in a row	Jan. 10, 2019-Jan. 24, 2019, 6-game streak
Won 60 home games in a row	Feb. 2, 1991-Jan. 6, 1996, 69-game streak
Won 50 home games in a row	Feb. 2, 1991-Jan. 6, 1996, 69-game streak
Won 40 home games in a row	Feb. 2, 1991-Jan. 6, 1996, 69-game streak
Won 30 home games in a row	Feb. 22, 2009-Nov. 27, 2011, 38-game streak
Lost 4 home games in a row	Jan. 10 2019-Jan. 24, 2019, 4-game streak
Won 10 road games in a row	Jan. 2, 2008-Dec. 14, 2008, 19-game streak
Won 15 road games in a row	Jan. 23, 2000-Jan. 27, 2002, 26-game streak
Won 20 road games in a row	Jan. 23, 2000-Jan. 27, 2002, 26-game streak
Won 25 road games in a row	Jan. 23, 2000-Jan. 27, 2002, 26-game streak
Lost 3 road games in a row	Jan. 27, 2022-Dec. 18, 2022, 5-game streak (7)
Lost 5 road games in a row	Jan. 27, 2022-Dec. 18, 2022, 5-game streak (7)
Gave up 100 points	Mar. 6, 1987, vs. Auburn (AU 102, UT 96)
Gave up 90 points	Nov. 16, 2024, vs. Liberty (UT 109, LU 93)
Gave up 60 points or less	Dec. 14, 2024, vs. North Carolina Central (UT 139, NCCU 59)
Gave up 50 points or less	Dec. 29, 2024, vs. Winthrop (UT 114, WU 50)
Gave up 40 points or less	Dec., 6, 2022, vs. Chattanooga, (UT 69, UTC 39)
Defeated Top 5 Team At Home	Feb. 18, 2021, vs. #2/3 South Carolina (UT 75, USC 67)
Defeated Top 5 Team On The Road	Feb. 26, 2017, at #3/2 Mississippi State (UT 82, MSU 64)
Defeated Top 5 Team At Neutral Site	Mar. 4, 2023, vs. #4/3 LSU (UT 69, LSU 67)
Defeated Top 10 Team At Home	Feb. 18, 2021, vs. #2/3 South Carolina (UT 75, USC 67)
Defeated Top 10 Team On The Road	Jan. 14, 2018, at #9/8 South Carolina (UT 86, USC 70)
Defeated Top 10 Team At Neutral Site	Mar. 4, 2023, vs. #4/3 LSU (UT 69, LSU 67)
Lost To An Unranked Team	Feb. 8, 2024, at Alabama (ALA 72, UT 56)

LAST TIME AN OPPOSING PLAYER...

Scored 30 points	Dec. 4, 2024, Ta'Niya Latson, Florida State, 31 (LSU 76, UT 68)
Scored 40 points	Nov. 5, 2019, Erica Haynes-Overton, ETSU, 41 (UT 72, ETSU 68)
Scored 50 points	Never
Had 20 rebounds	Jan. 9, 2025, Aneesah Morrow, #6/4 LSU, 21 (LSU 89, UT 87)
Had 25 rebounds	Never
Had 10 assists	Jan. 26, 2023, Nika Mühl, #5/4 UConn, 14 (UC 84, UT 67)
Had 15 assists	Never
Made 5+ three-pointers	Dec. 6, 2023, Jalynn Gregory, Middle Tennessee, 5 (MTSU 73, UT 62)
Made 8 three-pointers	Dec. 21, 1992, Molly Goodenbour, Stanford, 9 (UT 84, SU 79)
Made 10 three-pointers	Never
No opposing player scored in double figures	Dec. 29, 2019, vs. Howard (UT 88, HU 38)

LAST TIME AN OPPONENT...

Shot 60 percent FG	Nov. 25, 2004, vs. Texas, .604 (29-48), (TX 74, UT 59)
Shot 55 percent FG	Jan. 2, 2025, at Texas A&M, .560 (28-50), (UT 91, TAMU 78)
Shot 50 percent FG	Jan. 5, 2025, vs. #9/10 Oklahoma .540 (34-63), (OU 87, UT 86)
Shot 40 percent FG or lower	Dec. 29, 2024, vs. Winthrop, .290 (18-62), (UT 114, WU 50)
Shot 30 percent FG or lower	Dec. 29, 2024, vs. Winthrop, .290 (18-62), (UT 114, WU 50)
Shot 20 percent FG or lower	Jan. 9, 2020, at Ole Miss, .185 (10-54), (UT 84, OM 28)

2024-25 ACCOLADES

LADY VOLS

- USBWA Team of the Week (12/10/24)

KANIYA BOYD

- SEC Freshman of the Week (12/31/24)

TALAYSIA COOPER

- USBWA Ann Meyers Drysdale National Player of the Week (11/19/24)
- SEC Player of the Week (11/19/24)
- TSWA Player of the Week (12/10/24)

JEWEL SPEAR

- Ann Meyers Drysdale Shooting Guard Award Preseason Watchlist

2023-24 ACCOLADES

EDIE DARBY

- SEC Academic Honor Roll

TESS DARBY

- SEC Community Service Team
- SEC Academic Honor Roll

RICKEA JACKSON

- WBCA All-America Honorable Mention
- AP All-America Honorable Mention
- USBWA All-America Honorable Mention
- SEC All-Tournament Team
- Cheryl Miller Award Top Five Finalist
- USA TODAY Sports Network All-SEC First Team
- Coaches All-SEC First Team
- Ann Meyers Drysdale USBWA POTY Watch List
- Naismith Trophy Midseason Watch List
- Wade Trophy Midseason Watch List
- Cheryl Miller Award Top 10
- USBWA Ann Meyers Drysdale Player of the Week (1/9)
- SEC Player of the Week (1/9)
- TSWA Player of the Week (1/9)
- John R. Wooden Award Preseason Watch List
- Naismith Trophy Preseason Watch List
- Wade Trophy Preseason Watch List
- AP Preseason All-America Honorable Mention
- Coaches Preseason All-SEC First Team
- Media Preseason All-SEC First Team
- Cheryl Miller Award Preseason Watch List

TAMARI KEY

- NCAA Above The Rim Summit Invitee
- Coaches Preseason All-SEC Second Team
- Lisa Leslie Award Preseason Watch List

JASMINE POWELL

- Elevance Health Women's Fort Myers Tip-Off All-Island Division Team
- SEC Academic Honor Roll

SARA PUCKETT

- CSC Academic All-District
- SEC Academic Honor Roll

JEWEL SPEAR

- SEC Academic Honor Roll
- SEC Co-Player of the Week (2/6)
- Coaches Preseason All-SEC Second Team
- Media Preseason All-SEC Second Team
- Rated No. 4 by ESPN, No. 7 by 247Sports and No. 8 by The Athletic in 2023 Transfer Portal rankings.

AVERY STRICKLAND

- SEC Academic Honor Roll

KAROLINE STRIPLIN

- CSC Academic All-District
- SEC Academic Honor Roll

DESTINEE WELLS

- SEC Academic Honor Roll
- Rated No. 13 by The Athletic, No. 15 by ESPN and No. 19 by 247Sports in 2023 Transfer Portal rankings.

KAIYA WYNN

- SEC Academic Honor Roll

ATTENDANCE SUMMARY

	Games	Totals	Average
Home	10	98,722	9,872
Away	3	9,161	3,054
Neutral	3	9,761	3,254
Total	16	117,644	7,353

■ UT's RECORD WHEN...

Leading after one quarter	13-0
Trailing after one quarter	1-2
Tied after one quarter	0-0

Leading at halftime	13-0
Trailing at halftime	0-2
Tied at halftime	1-0

Leading after three quarters	13-0
Trailing after three quarters	0-2
Tied after three quarters	1-0

Leading with 5:00 remaining	13-0
Trailing with 5:00 remaining	1-2
Tied with 5:00 remaining	0-0
In Overtime	0-0

Tennessee out-rebounds opponent	13-0
Tennessee is out-rebounded	1-2
Same amount of rebounds	0-0

Tennessee commits more turnovers	0-0
Opponent commits more turnovers	13-2
Same amount of turnovers	1-0

Tennessee shoots 50 percent or better	3-0
Opponent shoots 50 percent or better	4-1

Tennessee shoots 49 percent or less	11-2
Opponent shoots 49 percent or less	10-1

Tennessee shoots better than opponent	7-0
Opponent shoots better than Tennessee	7-2
Same shooting percentage	0-0

Tennessee has more free-throw attempts	7-1
Opponent has more free-throw attempts	7-1
Same amount of free-throw attempts	0-0

Tennessee bench outscores opponent bench	13-0
Opponent bench outscores Tennessee bench	1-2
Benches score the same	0-0

Tennessee scores less than 50	0-0
Tennessee scores between 50-59	0-0
Tennessee scores between 60-69	0-0
Tennessee scores between 70-79	2-0
Tennessee scores between 80-89	0-2
Tennessee scores between 90-99	6-0
Tennessee scores 100 or more	6-0

Opponent scores less than 50	0-0
Opponent scores between 50-59	5-0
Opponent scores between 60-69	4-0
Opponent scores between 70-79	4-0
Opponent scores between 80-89	0-2
Opponent scores between 90-99	1-0
Opponent scores 100 or more	0-0

In November	5-0
In December	7-0
In January	2-2
In February	0-0
In March	0-0
In April	0-0

On Monday	0-0
On Tuesday	3-0
On Wednesday	2-0
On Thursday	2-1
On Friday	1-0
On Saturday	4-0
On Sunday	2-1

Margin of Victory/Defeat

	1	2	3	4	5	6	7	8	9	10	11-15	16-19	20-24	25+
Wins	-	1	-	-	-	-	-	-	-	1	3	1	-	8
Losses	1	1	-	-	-	-	-	-	-	-	-	-	-	-

Most First Quarter Points

Tennessee	35	vs. Winthrop (12/29/24)
Opponent	28	vs. Oklahoma (1/5/25)

Fewest First Quarter Points

Tennessee	18	vs. Iowa (12/7/24)
Opponent	9	vs. UT Martin (11/7/24)

Largest First Quarter Lead

Tennessee	23	vs. N.C. Central (12/14/24)
Opponent	13	vs. LSU (1/9/25)

Most Second Quarter Points

Tennessee	41	vs. Tulsa (12/21/24)
Opponent	28	vs. Liberty (11/16/24)

Fewest Second Quarter Points

Tennessee	17	vs. Iowa (12/7/24) & Oklahoma (1/5/25)
Opponent	8	vs. N.C. Central (12/14/24)

Most First Half Points

Tennessee	69	vs. N.C. Central (12/14/24)
Opponent	46	vs. Oklahoma (1/5/25) & LSU (1/9/25)

Fewest First Half Points

Tennessee	35	vs. Iowa (12/7/24)
Opponent	18	vs. N.C. Central (12/14/24)

Largest Halftime Lead

Tennessee	51	vs. N.C. Central (12/14/24)
Opponent	7	vs. Oklahoma (1/5/25) & LSU (1/9/25)

Jump Balls Controlled*

Tennessee	10
Opponents	6

Scored UT's First Points

Zee Spearman	4
Sara Puckett	3
Samara Spencer	3
Talaysia Cooper	2
Ruby Whitehorn	2
Tess Darby	1
Jewel Spear	1

How Scored First Points

3-Pointer	9
Layup	3
Jumper	3
Free Throw	1
Hook	0

First Off UT Bench*

Alyssa Latham	9
Kaniya Boyd	8
Jillian Hollingshead	7
Favor Ayodele	5
Tess Darby	5
Sara Puckett	4
Jewel Spear	3
Ruby Whitehorn	3
Talaysia Cooper	2
Zee Spearman	2
Samara Spencer	2
Avery Strickland	1

Points Leader*

Talaysia Cooper	7
Jewel Spear	4
Sara Puckett	2
Zee Spearman	2
Samara Spencer	1
Ruby Whitehorn	1

3-Points Leader*

Jewel Spear	9
Tess Darby	5
Samara Spencer	4
Talaysia Cooper	2
Zee Spearman	2
Sara Puckett	1

Reb. Leader*

Talaysia Cooper	7
Zee Spearman	5
Sara Puckett	4
Ruby Whitehorn	3
Alyssa Latham	2
Samara Spencer	2
Jillian Hollingshead	1
Jewel Spear	1

Assists Leader*

Samara Spencer	14
Talaysia Cooper	4
Ruby Whitehorn	2
Kaniya Boyd	1
Sara Puckett	1

Steals Leader*

Talaysia Cooper	11
Alyssa Latham	3
Sara Puckett	2
Zee Spearman	2
Ruby Whitehorn	3
Jewel Spear	2
Kaniya Boyd	1
Tess Darby	1
Jillian Hollingshead	1
Samara Spencer	1

Blocks Leader*

Talaysia Cooper	7
Jillian Hollingshead	5
Sara Puckett	4
Alyssa Latham	3
Zee Spearman	3
Ruby Whitehorn	3
Favor Ayodele	1
Jewel Spear	1
Samara Spencer	1

10+ Points

Talaysia Cooper	14
Ruby Whitehorn	14
Samara Spencer	11
Jewel Spear	9
Zee Spearman	9
Sara Puckett	7
Tess Darby	6
Kaniya Boyd	1

15+ Points

Talaysia Cooper	11
Jewel Spear	7
Ruby Whitehorn	7
Zee Spearman	5
Samara Spencer	3
Sara Puckett	2
Kaniya Boyd	1
Tess Darby	1

20+ Points

Talaysia Cooper	8
Jewel Spear	3
Zee Spearman	1
Samara Spencer	1

30+ Points

Talaysia Cooper	1
Samara Spencer	1

10+ Rebounds

Talaysia Cooper	2
Zee Spearman	1
Samara Spencer	1
Ruby Whitehorn	1

15+ Rebound

N/A

20+ Rebounds

N/A

Most Third Quarter Points

Tennessee	42	vs. N.C. Central (12/14/24)
Opponent	30	vs. Florida State (12/4/24)

Fewest Third Quarter Points

Tennessee	12	vs. Florida State (12/4/24)
Opponent	11	vs. Carolina (11/26/24) & Richmond (12/20/24)

Largest Third Quarter Lead

Tennessee	72	vs. N.C. Central (12/14/24)
Opponent	19	vs. Oklahoma (1/5/25)

Most Fourth Quarter Points

Tennessee	31	vs. Winthrop (12/29/24)
Opponent	25	at Texas A&M (1/2/25)

Fewest Fourth Quarter Points

Tennessee	19	vs. Richmond (12/20/24)
Opponent	4	vs. Winthrop (12/29/24)

Most Second Half Points

Tennessee	70	vs. N.C. Central (12/14/24)
Opponent	52	at Texas A&M (1/2/25)

Fewest Second Half Points

Tennessee	34	vs. Florida State (12/4/24)
Opponent	18	vs. Winthrop (12/29/24)

Largest Margin of Victory

Tennessee	80	vs. N.C. Central (12/14/24)
Opponent	2	vs. LSU (1/9/25)

5+ Assists

Samara Spencer	12
Talaysia Cooper	4
Jewel Spear	1
Ruby Whitehorn	1

5+ Steals

Talaysia Cooper	5
-----------------	---

5+ Blocks

N/A

3+ 3-Pointers

Jewel Spear	9
Samara Spencer	5
Tess Darby	4
Talaysia Cooper	2
Sara Puckett	1
Zee Spearman	1
Avery Strickland	1

Triple-Doubles

N/A

Double-Doubles

Talaysia Cooper	2
Zee Spearman	1
Samara Spencer	1
Ruby Whitehorn	1

Free Throws in Final Four Minutes*

Ruby Whitehorn	5-5
Talaysia Cooper	4-4
Jewel Spear	2-2
Zee Spearman	4-5
Kaniya Boyd	3-4
Jillian Hollingshead	3-4
Alyssa Latham	1-2
Samara Spencer	2-6

Charges Drawn

Samara Spencer	5
Kaniya Boyd	2
Jillian Hollingshead	2
Favor Ayodele	1

10 Second Violations Caused 17

(High: 5 vs. Western Carolina)

Technical Fouls

UT	1
(Bench: 0 / Players: 2)	
Boyd (1), Spearman (1)	

Opp.	3
(Bench: 2 / Players: 1)	

Wins Without Trailing

3

* Includes all ties/multiple subs

^ Also includes overtime periods

HEAD COACH KIM CALDWELL



Kim Caldwell is in her first season as the women's basketball head coach at the University of Tennessee. She was announced on April 7, 2024, as the fourth leader of the Lady Volunteers during the NCAA era.

A rising star in the profession, Caldwell has quickly forged a reputation as an elite head coach at two different stops and makes her debut at the game's highest level as the leader of the all-time winningest program in women's hoops. She previously led NCAA Division II Glenville State and DI Marshall to championship seasons with a high-octane approach on both ends of the floor.

Simply put, Caldwell is a winner. In eight seasons as a head coach before arriving at UT, she compiled an impressive 217-31 (.875) career record. Those numbers included an astounding 149-13 (.920) mark in conference games. Along the way, her teams earned berths in eight NCAA Tournaments, and she directed those squads to one national championship, two NCAA DII Final Fours, seven conference championships and five conference tournament titles.

Statistically, her teams have excelled in scoring, three-point shooting and steals. As a head coach, her teams have led the nation five times in scoring, finishing second twice and never placing below fourth in points per game. Her squads have been the top team on four occasions in three-pointers made per game, never placing lower than fifth. In steals per game, Caldwell's units have never finished below fourth.

Prior to coming to Tennessee, Caldwell guided Marshall to a 26-7 overall record and 17-1 league mark in her only season there in 2023-24. She was named the WBCA's Spalding Maggie Dixon NCAA Division I Rookie Coach of the Year and the Sun Belt Conference Coach of the Year after piloting the Thundering Herd to both the league's regular season and tournament titles as well as the school's second NCAA Tournament berth ever and first since 1997.

After being picked ninth in the Sun Belt Conference preseason poll, Marshall proceeded to generate 85.3 points per game (4th in NCAA) and force 24.2 turnovers per contest in notching a program best for wins. Caldwell's victory total stands as the most by a first-year coach in MU women's hoops history and marked the first 20-win regular-season campaign by the school since 1990-91.

Caldwell got her start as a head coach at her alma mater under her maiden name of Kim Stephens. She led Glenville State to the 2021-22 NCAA Division II National Championship in her sixth year at the school and helped the Pioneers earn seven overall NCAA Tournament berths.

For the 2021-22 season's accomplishment, she was presented the Pat Summitt Trophy, which goes to the WBCA's NCAA Division II National

FIRST SEASON AT TENNESSEE / 9TH SEASON AS A HEAD COACH

BORN: Nov. 24, 1988

EDUCATION:

Parkersburg South High School (Parkersburg, W.Va.), '07
B.S. (Sport Mgmt./Psychology Minor), Glenville State, '11
M.S. (Education), Ohio Valley Univ., '12

SPOUSE: Justin Caldwell

PLAYING CAREER:

Glenville State (2007-11): Led Pioneers to 2010-11 West Virginia Intercollegiate Athletic Conference title, earned a bid to the 2011 NCAA Division II Tournament, 2010-11 WVIAC Student-Athlete of the Year, 2010 & 2011 WVIAC Commissioner's Honor Roll

Coach of the Year. Caldwell also earned the 2022 Furfari Award, which is presented to West Virginia's College Coach of the Year in all sports by the West Virginia Sports Writers Association. She also won that award in 2019 and 2024 (while at Marshall) as well.

In seven seasons with the Pioneers, from 2016-23, the 2011 GSU graduate compiled a 191-24 mark, including a 132-12 slate in the Mountain East Conference (MEC). Her final two editions forged a 68-4 combined record, including the 35-1 national championship season (22-0 in league play) in 2021-22, and a 33-3 outcome after advancing to the national semifinals in 2022-23. Her final unit there led NCAA Division II in points per game (91.2) and turnovers forced (27.3).

She guided Glenville State to six MEC regular season titles (2017, 2018, 2019, 2020, 2022, 2023) and four MEC Tournament trophies (2018, 2019, 2020, 2023), earning MEC Coach of the Year honors four times in 2018, 2019, 2022 and 2023. Her first four league titles came with her father, Scott Stephens, serving as her assistant coach before he passed away on Nov. 21, 2020.

Prior to her stint at GSU, she worked as an assistant at Sacramento State for three seasons from 2013-16 under Bunky Harkleroad, for the

2012-13 season at Glenville State as an assistant to Harkleroad and began her college coaching career at Ohio Valley University, filling a role as an assistant there from 2011-12.

A native of Parkersburg, W.Va., Caldwell played high school basketball for her dad at Parkersburg South High School, where he led that program to three state titles during a 13-year career. Her sisters Anne and Jill also played at PSHS before going on to collegiate careers at the University of Cincinnati from 2002-06 and 2005-09, respectively.

As a collegiate player, Caldwell (then Stephens) helped lead Glenville State to the 2010-11 West Virginia Intercollegiate Athletic Conference Championship as a player and earn an NCAA Division II Tournament berth. She was named the WVIAC Student-Athlete of the Year that season and academically made the WVIAC Commissioner's Honor Roll as a junior and senior.

Caldwell is married to Justin Caldwell, who was head coach of the men's basketball program at Glenville State from 2018-23 and served as a men's hoops assistant at Marshall in 2023-24. He joined Rick Barnes' men's basketball staff on Sept. 20, 2024, when he was named player development coordinator for the Vols.



CALDWELL'S COACHING CAREER HIGHLIGHTS

OVERALL

- Years as a head coach (2016-present): 9th (2nd in NCAA DI / 7 in NCAA DII)
- **Overall record:** 231-33 (40-9 in NCAA DI / 191-24 in DII)
- **Conference record:** 151-15 (19-3 in NCAA DI / 132-12 in DII)
- **Record vs. NCAA DI ranked teams:** 1-3
- NCAA berths: 8 (1 NCAA DI / 7 NCAA DII)
- NCAA Final Fours: 2 (2022 & 2023 in NCAA DII)
- NCAA Championships: 1 (2022 in NCAA DII)
- Conference Championships: 7 (1 in NCAA DI / 6 in NCAA DII)
- Conference Tournament Championships: 5 (1 in NCAA DI / 4 in NCAA DII)
- National Coach of the Year: 1 (NCAA DII)
- National Rookie Coach of the Year: 1 (NCAA DI)
- Conference Coach of the Year: 5 (1 in NCAA DI / 4 in NCAA DII)

TENNESSEE

- Head coach (April 7, 2024-present)
- Best start by a coach in first year with Lady Vols (13-0), t7th best start overall
- **First-year record:** 14-2 Overall / 2-2 SEC / 1-2 vs. ranked teams

MARSHALL

- Head coach (2023-24)
- One-year record: 26-7 Overall / 17-1 in Sun Belt Conference
- 0-1 vs. ranked teams
- One postseason appearance (NCAA 1st Rd.)
- 2024 Spalding Maggie Dixon NCAA Division I Rookie Coach of the Year
- 2024 Sun Belt Conference Coach of the Year
- Led her team to SBC regular season and tournament titles (2023-24)
- Earned Marshall's first NCAA berth since 1997 and only the second ever
- Tallied most wins by a first-year coach in program history
- Program's first 20-win regular season since 1990-91
- Squad averaged 85.3 points per game and forced 24.2 turnovers per contest

GLENVILLE STATE

- Head coach (2016-23)
- Seven-year record: 191-24
- Conference record: 132-12
- 2022 NCAA DII National Champions
- 2022 & 2023 NCAA DII Final Four
- Seven postseason appearances (all NCAA)
- Six Mountain East Conference Championships
- Four Mountain East Conference Tournament Championships
- 2022 NCAA DII National Coach of the Year (received Pat Summitt Trophy)
- Four-time Mountain East Conference Coach of the Year
- Named to 2016-17 WBCA Coaches Thirty Under 30
- 68-4 record over her last two seasons at GSU
- Her dad, Scott Stephens, served on her staff from 2016 until his passing on Nov. 21, 2020

SACRAMENTO STATE

- Assistant coach (2013-16)
- Three-year record: 50-45
- One postseason appearance (2015 WNIT 3rd Rd.)

GLENVILLE STATE

- Assistant Coach (2012-13)
- One-year record: 27-4
- One postseason appearance (NCAA DII Second Round)

OHIO VALLEY

- Assistant Coach (2011-12)

CALDWELL'S YEAR-BY-YEAR RECORDS

Year	School	Position	Overall/Conf. (Pl.)	Postseason
2016-17	Glenville State	Head Coach	24-6/18-4 (1st)	NCAA First Rd.
2017-18	Glenville State	Head Coach	31-2/22-0 (1st)	NCAA Regional/MEC Trn. Champs
2018-19	Glenville State	Head Coach	30-3/21-1 (1st)	NCAA Regional/MEC Trn. Champs
2019-20	Glenville State	Head Coach	26-5/19-3 (1st)	NCAA/MEC Trn. Champs
2020-21	Glenville State	Head Coach	12-4/10-2 (2nd)	NCAA Regional
2021-22	Glenville State	Head Coach	35-1/22-0 (1st)	NCAA Champs
2022-23	Glenville State	Head Coach	33-3/20-2 (1st)	NCAA Final Four/MEC Trn. Champs
2023-24	Marshall	Head Coach	26-7/17-1 (1st)	NCAA 1st Rd./SBC Trn. Champs
2024-25	Tennessee	Head Coach	14-2/2-2	---
9th year			231-33 (.875) / 151-15 (.910)	8 NCAA Tourn./7 Conf. Titles/5 Conf. Tourn. Titles



EXAMINING THE NUMBERS

CALDWELL QUICK STATS AT TENNESSEE

Record In All Games: 14-2
Record In Home Games: 8-2
Record In True Road Games: 3-0
Record In Neutral-Site Games: 3-0
Record In Overtime Games: N/A
Record In Non-Conference Games: 12-0
Record In SEC Games: 2-2
Record In SEC Home Games: 0-2
Record In SEC Road Games: 2-0
Record In SEC Tournament Games: N/A
Record In NCAA Tournament Games: N/A
Record Vs. Ranked Opponents: 1-2
Record Vs. Unranked Opponents: 13-0
Record In Games Decided By Five Points Or Fewer: 1-2
Longest Win Streak: 13 (11/5/24 to 1/2/25)
Longest Home Win Streak: 8 (11/5/24 to 12/29/24)
Longest True Road Win Streak: 3
Longest SEC Win Streak: 1
Longest Losing Streak: 2
Longest Home Losing Streak: 2
Longest True Road Losing Streak: N/A
Longest SEC Losing Streak: 2
Most Points in A Game: 139 vs. N.C. Central (12/14/24)
Most Points in An SEC Game: 93 at Arkansas (1/12/25)
Most Points in An NCAA Game: N/A
Fewest Points in A Game: 78 vs. Iowa (12/7/24)
Fewest Points in An SEC Game: 86 vs. Oklahoma (1/5/25)
Fewest Points in An NCAA Game: N/A
Most Points Allowed in A Game: 93 vs. Liberty (11/16/24)
Most Points Allowed in An SEC Game: 89 vs. LSU (1/9/25)
Most Points Allowed in An NCAA Game: N/A
Fewest Points Allowed in A Game: 50 vs. UTM (11/7/24), WCU (11/26/24), WU (12/29/24)
Fewest Points Allowed in An SEC Game: 63 at Arkansas (1/12/25)
Fewest Points Allowed in An NCAA Game: N/A
Largest Margin Of Victory: 80 vs. N.C. Central (12/14/24)
Largest Margin Of Victory In An SEC Game: 30 at Arkansas (1/12/25)
Largest Margin Of Victory in An NCAA Game: N/A
Largest Margin Of Defeat: 2 vs. LSU (1/9/25)
Largest Margin Of Defeat In An SEC Game: 2 vs. LSU (1/9/25)
Largest Margin Of Defeat in An NCAA Game: N/A
Most Points Allowed In A Win: 93 vs. Liberty (11/16/24)
Most Points Scored In A Loss: 87 vs. LSU (1/9/25)
Fewest Points Scored In A Win: 78 vs. Iowa (12/7/24)
Fewest Points Allowed In A Loss: 87 vs. Oklahoma (1/5/25)
Largest Halftime Lead: 51 vs. N.C. Central (12/14/24)
Largest Halftime Deficit: 7 vs. Oklahoma (1/5/25) & vs. LSU (1/9/25)
Largest Halftime Lead In An SEC Game: 22 at Texas A&M (1/2/25)
Largest Halftime Deficit In An SEC Game: 7 vs. Oklahoma (1/5/25) & vs. LSU (1/9/25)
Largest Halftime Deficit In An NCAA Game: N/A
Largest Deficit Overcome In A Win: 7 vs. MTSU (11/12/24), Iowa (12/7/24), Memphis (12/18/24)
Largest Deficit Overcome In An SEC Win: 3 at Arkansas (1/12/25)
Largest Deficit Overcome In An NCAA Win: N/A
Largest Deficit Overcome In A Win Over SEC Foe: at Texas A&M (1/2/25)
Largest Lead Surrendered In A Loss: 4 vs. Oklahoma (1/5/25)
Largest Lead Surrendered In An SEC Loss: 4 vs. Oklahoma (1/5/25)
Largest Lead Surrendered In An NCAA Loss: N/A
Largest Deficit Faced: 19 vs. Oklahoma (1/5/25)
Highest Field Goal Percentage: 53.0 vs. Winthrop (12/29/24)
Lowest Field Goal Percentage: 39.0 vs. Iowa (12/7/24)
Most Rebounds: 54 vs. UT Martin (11/7/24)
Most Off. Rebounds: 33 vs. UT Martin (11/7/24)
Most Def. Rebounds: 30 vs. Memphis (12/18/24) & Tulsa (12/21/24)
Most Rebounds Allowed: 46 vs. LSU (1/9/25)
Most Off. Rebs. Allowed: 18 vs. Winthrop (12/29/24)
Most Def. Rebs. Allowed: 37 Iowa (12/7/24)
Fewest Rebounds: 33 vs. Iowa (12/7/24), vs. Oklahoma (1/5/25)
Fewest Rebounds Allowed: 22 vs. Western Carolina (11/26/24)
Most Assists: 28 vs. Samford (11/5/24) & Liberty (11/16/24)
Most Assists By An Opponent: 25 vs. Oklahoma (1/5/25)
Fewest Assists: 8 vs. Iowa (12/7/24)
Most Turnovers: 20 vs. Samford (11/5/24) & at Texas A&M (1/2/25)
Most Turnovers By An Opponent: 44 vs. N.C. Central (12/14/24)
Fewest Turnovers: 9 vs. Iowa (12/7/24)
Most Steals: 27 vs. Samford (11/5/24)
Most Steals By An Opponent: 12 vs. Samford (11/5/24)
Fewest Steals: 6 vs. Florida State (12/4/24), vs. LSU (1/9/25)
Most Blocks: 7 vs. N.C. Central (12/14/24)
Most Blocks By An Opponent: 8 at Texas A&M (1/2/25)
Fewest Blocks: 0 at Texas A&M (1/2/25)

CALDWELL RECORD VS. ALL OPPONENTS (HER UT OPP. IN BOLD)

OPP	ALL	UT	OPP	ALL	UT
App State	3-0		Virginia Tech	0-1	
Arkansas	1-0	1-0	Wake Forest	0-1	
Arkansas State	1-0		Western Carolina	1-0	1-0
Chattanooga	1-0		Winthrop	1-0	1-0
Coastal Carolina	2-0		Wright State	0-1	
Elon	1-0				
Florida	1-0				
Florida State	1-0	1-0			
George Mason	0-1				
Georgia Southern	2-0				
Georgia State	2-0				
Iowa	1-0	1-0			
James Madison	2-1				
Jacksonville	1-0				
Liberty	1-0	1-0			
Louisiana	1-0				
LSU	0-1	0-1			
Memphis	1-0	1-0			
Middle Tennessee	1-0	1-0			
Morehead State	0-1				
Northern Kentucky	0-1				
North Carolina Central	1-0	1-0			
Oklahoma	0-1	0-1			
Old Dominion	3-0				
Point Park	1-0				
Richmond	1-0	1-0			
Salem	1-0				
Samford	1-0	1-0			
South Alabama	1-0				
Southern Miss	1-0				
Texas A&M	1-0	1-0			
Texas State	1-0				
Tulsa	1-0	1-0			
ULM	1-0				
UT Martin	1-0	1-0			



15 FAVOR AYODELE (FAY-ver AH-jo-DAY-lay)

5TH Forward | 6-1 | Master's, Agri. Leadership, Education & Communication
Móstoles, Spain | IES Manuela Malasaña | Pittsburgh



PLAYER HIGHS

SEASON HIGHS

Points:	5 // Western Carolina, 11/26/24
Rebounds:	4 // Winthrop, 12/29/24*
Assists:	1 // Winthrop, 12/29/24*
Steals:	3 // N.C. Central, 12/14/24
Blocks:	1 // Winthrop, 12/29/24
Field Goals:	2 // Western Carolina, 11/26/24*
3-Pointers:	--
Free Throws:	1 // Winthrop, 12/29/24*
Minutes:	11 // N.C. Central, 12/14/24
*Indicates most recent high	

CAREER HIGHS

Points:	18 // West Virginia, 11/11/23
Rebounds:	14 // George Mason, 11/15/23
Assists:	4 // Syracuse, 2/25/24
Steals:	3 // N.C. Central, 12/14/24*
Blocks:	3 // West Virginia, 11/11/23
Field Goals:	12 // West Virginia, 11/11/23
3-Pointers:	--
Free Throws:	8 // Saint Francis (Pa.), 11/29/23
Minutes:	37 // Syracuse, 2/25/24

SEC HIGHS

Points:	--
Rebounds:	--
Assists:	--
Steals:	1 // Arkansas, 1/12/25
Blocks:	--
Field Goals:	--
3-Pointers:	--
Free Throws:	--
Minutes:	5 // Arkansas, 1/12/25

NCAA HIGHS

Points:	--
Rebounds:	--
Assists:	--
Steals:	--
Blocks:	--
Field Goals:	--
3-Pointers:	--
Free Throws:	--
Minutes:	--

PRODUCTION TRACKER

	2024-25	Career
Had a Double-Double	--	2
Scored 10+ Points	--	2
Scored 20+ Points	--	--
Led UT in Scoring	--	--
Led UT in Rebounding	--	--
Had 10+ Rebounds	--	9
Led UT in 3-pts	--	--
Led UT in Blocks	1	1
Had 3+ 3-pt	--	--

Career Honors (at ICC 2020-21/EFSC 2021-22/IRSC 2022-23/Pitt 2023-24/Tenn. 2024-Present)

- NJCAA All-America Second Team -- 2022-23
- NJCAA All-America First Team -- 2021-22
- World Exposure Report All-America Third Team -- 2021-22
- Central Conference Player of the Year -- 2021-22
- FCSAA/Region 8 All-Tournament Team -- 2021-22
- World Exposure Report All-America Honorable Mention -- 2020-21

2024-25 (At Tennessee)

- Matched season bests with four rebounds, an assist, block and free throw against Winthrop.
- Played an 11-minute stint, recording three rebounds and a career-high three steals against N.C. Central.
- Had a season-high five points and grabbed three rebounds vs. Western Carolina.
- Tallied four points and added a steal in four minutes of action against Liberty.
- Recorded a nine-minute segment against UT Martin, nabbing four points, four rebounds and two steals.
- Made her Lady Vol debut against Samford, sinking one free throw and adding a pair of rebounds and an assist.

2023-24 Highlights (At Pitt)

- Averaged 4.7 points and 6.2 rebounds while shooting 46.4 percent from the field in her first season at Pitt.
- Started 15 of 32 games for the Panthers, including the first eight and last four.
- Grabbed 10 or more rebounds on nine occasions, scored in double figures twice and posted a pair of double-doubles.
- Tallied NCAA Division I career highs of 18 points and 14 rebounds vs. West Virginia on Nov. 11.
- Matched her best on the boards with 14 along with eight points vs. George Mason on Nov. 15.
- Had 14 points and 12 rebounds vs. St. Francis (Pa.) on Nov. 29, enjoying an 8-of-8 day at the charity stripe.
- Grabbed 11 caroms vs. Yale in the opener on Nov. 7 and just missed a double-double with nine points.
- Yanked down 13 boards vs. Duquesne on Nov. 18 to open her time at Pitt with four-straight double-figure efforts on the glass.
- Carded 12 rebounds vs. Miami and 11 vs. Syracuse on Feb. 29 and 25, respectively.
- Collected 10 boards vs. Notre Dame on Jan. 4 while tossing in eight points on 3-of-3 shooting from the field and 2-of-2 perfection on free throws.
- Also snared 10 caroms vs. Binghamton on Dec. 3.

Previous College Experience

- Played at Independence, Eastern Florida and Indian River Community Colleges before transferring to Pitt.

High School/Club

- Played for CB Pozuelo, a club in Spain's fourth tier "Liga EBA" in 2019-20.
- Appeared in 17 games, averaging 6.1 points and 5.1 rebounds as the team's third-leading scorer and top rebounder.

2024-25 GAME-BY-GAME STATS

#15 AYODELE, Favor

Opponent	Date	GS	MIN	Total		3-Pointers		Free throws		Rebounds				PF	A	TO	BLK	STL	PTS	AVG
				FG-FGA	PCT	3FG-3FGA	PCT	FT-FTA	PCT	OFF	DEF	TOT	AVG							
Samford	11/05/2024		09:46	0-0	.000	0-0	.000	1-2	.500	1	1	2	2.0	1	1	0	0	1	1.0	
UT Martin	11/07/2024		08:40	2-3	.667	0-0	.000	0-0	.000	2	2	4	3.0	2	0	1	0	2	4	2.5
Middle Tenn.	11/12/2024		05:56	0-1	.000	0-0	.000	0-0	.000	0	0	0	2.0	0	0	1	0	0	0	1.7
Liberty	11/16/2024		04:31	2-2	1.000	0-0	.000	0-0	.000	0	0	0	1.5	1	0	0	0	1	4	2.3
Western Caro.	11/26/2024		07:51	2-2	1.000	0-0	.000	1-2	.500	3	0	3	1.8	3	1	0	0	1	5	2.8
N.C. Central	12/14/2024		10:49	0-1	.000	0-0	.000	0-1	.000	3	0	3	2.0	5	0	3	0	3	0	2.3
vs Richmond	12/20/2024		05:10	0-0	.000	0-0	.000	0-0	.000	0	1	1	1.9	0	0	0	0	0	0	2.0
vs Tulsa	12/21/2024		01:58	0-0	.000	0-0	.000	0-0	.000	0	1	1	1.8	0	0	0	0	0	0	1.8
Winthrop	12/29/2024		07:32	0-0	.000	0-0	.000	1-3	.333	1	3	4	2.0	1	1	0	1	0	1	1.7
LSU	01/09/2025		00:58	0-0	.000	0-0	.000	0-0	.000	0	0	0	1.8	0	0	0	0	0	0	1.5
at Arkansas	01/12/2025		05:04	0-0	.000	0-0	.000	0-0	.000	0	0	0	1.6	2	0	0	0	1	0	1.4
Totals		0	68:15	6-9	.667	0-0	.000	3-8	.375	10	8	18	1.6	15	3	6	1	8	15	1.4

Player Averages

Games Played	Minutes/game	Points/game	FG Pct	3FG Pct	FT Pct	Rebounds/game	Assists/game	Turnovers/game	Assist/Turnover ratio	Steals/game	Blocks/game
11	6.2	1.4	66.7	0.0	37.5	1.6	0.3	0.5	0.5	0.7	0.1

CAREER STATS

SEASON	TEAM	GP-GS	MIN/AVG	FG-FGA	FG%	3FG-3FGA	3FG%	FT-FTA	FT%	OFF	DEF	TOT	AVG	PF-FO	A	TO	BLK	STL	PTS	AVG
2023-24	UP	32-15	566/17.7	45-97	.464	0-0	.000	60-92	.652	96	102	198	6.2	97-4	11	29	15	18	150	4.7
2024-25	UT	11-0	68/6.2	6-9	.667	0-0	.000	3-8	.375	10	8	18	1.6	15-1	3	6	1	8	15	1.4
TOTAL FOR UT		11-0	68/6.2	6-9	.667	0-0	.000	3-8	.375	10	8	18	1.6	15-1	3	6	1	8	15	1.4
TOTAL		43-15	634/14.7	51-106	.481	0-0	.000	63-100	.630	106	110	216	5.0	112-5	14	35	16	26	165	3.8

4 KANIYA BOYD (kuh-NYE-uh)



PLAYER HIGHS

SEASON HIGHS

Points:	15 // Winthrop, 12/29/24
Rebounds:	3 // Winthrop, 12/29/24*
Assists:	4 // Winthrop, 12/29/24*
Steals:	4 // MTSU, 11/12/24*
Blocks:	1 // UT Martin, 11/7/24
Field Goals:	5 // Winthrop, 12/29/24
3-Pointers:	2 // LSU, 1/9/25
Free Throws:	4 // Winthrop, 12/29/24*
Minutes:	20 // Florida State, 12/4/24

*Indicates most recent high

CAREER HIGHS

Points:	15 // Winthrop, 12/29/24
Rebounds:	3 // Winthrop, 12/29/24*
Assists:	4 // Winthrop, 12/29/24*
Steals:	4 // MTSU, 11/12/24*
Blocks:	1 // UT Martin, 11/7/24
Field Goals:	5 // Winthrop, 12/29/24
3-Pointers:	1 //Winthrop, 12/29/24*
Free Throws:	4 // Winthrop, 12/29/24*
Minutes:	20 // Florida State, 12/4/24

SEC HIGHS

Points:	6 // LSU, 1/9/25
Rebounds:	2 // Arkansas, 1/12/25*
Assists:	3 // Texas A&M, 1/2/25
Steals:	1 // Arkansas, 1/12/25
Blocks:	--
Field Goals:	2 // LSU, 1/9/25
3-Pointers:	2 // LSU, 1/9/25
Free Throws:	--
Minutes:	18 // Texas A&M, 1/2/25

NCAA HIGHS

Points:	--
Rebounds:	--
Assists:	--
Steals:	--
Blocks:	--
Field Goals:	--
3-Pointers:	--
Free Throws:	--
Minutes:	--

PRODUCTION TRACKER

	2024-25	Career
Had a Double-Double	--	--
Scored 10+ Points	1	1
Scored 20+ Points	--	--
Led UT in Scoring	--	--
Led UT in Rebounding	--	--
Had 10+ Rebounds	--	--
Led UT in Assists	1	1
Led UT in Steals	1	1
Had 3+ 3-pt	--	--

R-FR Guard | 5-9 | Business Exploratory
Las Vegas, Nev. | Centennial H.S.

Career Honors (at South Carolina 2022-23/Tenn. 2023-Present)

- SEC Freshman of the Week (12/31) -- 2024-25

2024-25 - Redshirt Freshman

- Collected a pair of rebounds and scored two points at Arkansas.
- Sank two timely three pointers for a total of six points against LSU, including one during a fourth-quarter run.
- Notched four points, a rebound and an assist against Oklahoma.
- Started in her first-ever SEC game, recording two points, two boards and three assists at Texas A&M.
- Posted a career-high 15 points and matched career bests with four assists and three rebounds vs. Winthrop.
- Fired in a season-high-tying six points and added an assist and rebound against Richmond
- Missed N.C. Central game due to injury but returned to action vs. Memphis and played 17 minutes.
- Contributed two points, two rebounds, two steals and an assist against No. 17/20 Iowa.
- Nabbed a career-high three rebounds and added an assist versus Florida State.
- Tallied four points and established a career high with four assists against Liberty.
- Recorded a 15-minute stint vs. MTSU, collecting four points and a career-best four steals.
- Made her first start against UT Martin, posting a season-high six points, along with two assists and two steals.
- Played a 19-minute stint against Samford in the season-opener, grabbed four steals, two rebounds and two assists.
- Made her Lady Vol debut against Carson-Newman, dropping 13 points, collecting seven offensive rebounds and four steals in that exhibition contest.

2023-24 - Freshman

- Arrived on campus on Jan. 8, 2024, and enrolled mid-year at Tennessee after graduating high school early.
- Rehabbed her knee after an injury forced her to miss her senior year of high school.

High School

- No. 29 overall player, No. 3 among combo guards, four-star rating by Prospects.Nation.com (2024).
- No. 35 overall player, four-star rating in espnW 100 (2024).
- Averaged 12.2 points, 4.5 assists, 3.7 rebounds and 3.4 steals per game as a junior.
- Helped Centennial High School to a 30-1 record and its eighth-straight NIAA 5A state title (2023).
- MaxPreps Nevada High School Girls Basketball Player of the Year (2023).
- Nevada High School Coaches' Class 5A Defensive Player of the Year (2023).
- Nevada Preps All-Southern Nevada Team (2023)
- USA TODAY High School Sports Girls Basketball Player of the Year Watch List (2023-24).

Notables

- Kaniya LaShonda Boyd was born on Jan. 6, 2006.
- Mother is Taranekia Boyd.
- She is pursuing the business exploratory course of study in year one.
- Chose the Lady Vols over Florida State, Texas A&M, Utah and Kentucky, among others.

2024-25 GAME-BY-GAME STATS

#4 BOYD, Kaniya

Opponent	Date	GS	MIN	Total		3-Pointers		Free throws		Rebounds				PF	A	TO	BLK	STL	PTS	AVG
				FG-FGA	PCT	3FG-3FGA	PCT	FT-FTA	PCT	OFF	DEF	TOT	AVG							
Samford	11/05/2024		19:01	1-2	.500	0-1	.000	0-0	.000	1	1	2	2.0	2	2	0	0	4	2	2.0
UT Martin	11/07/2024	*	17:32	2-6	.333	1-3	.333	1-2	.500	0	0	1.0	3	2	1	1	2	6	4.0	
Middle Tenn.	11/12/2024		15:14	1-1	1.000	0-0	.000	2-2	1.000	1	1	2	1.3	4	1	1	0	4	4	4.0
Liberty	11/16/2024		17:16	0-3	.000	0-1	.000	4-4	1.000	0	0	1.0	0	4	2	0	2	4	4.0	
Western Caro.	11/26/2024		16:43	2-6	.333	0-2	.000	0-0	.000	1	0	1	1.0	1	2	2	0	1	4	4.0
Florida St.	12/04/2024		19:31	0-3	.000	0-3	.000	0-0	.000	2	1	3	1.3	0	1	2	0	0	0	3.3
vs Iowa	12/07/2024		16:43	1-2	.500	0-1	.000	0-0	.000	2	0	2	1.4	2	1	0	0	2	2	3.1
at Memphis	12/18/2024		16:54	1-3	.333	0-1	.000	0-0	.000	1	0	1	1.4	2	0	1	0	0	2	3.0
vs Richmond	12/20/2024		14:40	2-2	1.000	0-0	.000	2-2	1.000	1	0	1	1.3	2	1	0	0	0	6	3.3
vs Tulsa	12/21/2024		16:11	0-1	.000	0-0	.000	1-2	.500	1	1	2	1.4	3	1	0	0	1	1	3.1
Winthrop	12/29/2024		18:20	5-5	1.000	1-1	1.000	4-5	.800	1	2	3	1.5	0	4	1	0	2	15	4.2
at Texas A&M	01/02/2025	*	17:59	1-3	.333	0-0	.000	0-0	.000	2	0	2	1.6	2	3	0	0	0	2	4.0
Oklahoma	01/05/2025		12:38	2-2	1.000	0-0	.000	0-0	.000	1	0	1	1.5	1	1	1	0	0	4	4.0
LSU	01/09/2025		16:45	2-4	.500	2-3	.667	0-0	.000	0	0	0	1.4	1	1	0	0	0	6	4.1
at Arkansas	01/12/2025		12:05	1-3	.333	0-1	.000	0-0	.000	2	0	2	1.5	6	1	1	0	1	2	4.0
Totals		2	247:32	21-46	.457	4-17	.235	14-17	.824	16	6	22	1.5	29	25	12	1	19	60	4.0

Player Averages

Games Played	Minutes/game	Points/game	FG Pct	3FG Pct	FT Pct	Rebounds/game	Assists/game	Turnovers/game	Assist/Turnover ratio	Steals/game	Blocks/game
15	16.5	4.0	45.7	23.5	82.4	1.5	1.7	0.8	2.1	1.3	0.1

CAREER STATS

SEASON	TEAM	GP-GS	MIN/AVG	FG-FGA	FG%	3FG-3FGA	3FG%	FT-FTA	FT%	OFF	DEF	TOT	AVG	PF-FO	A	TO	BLK	STL	PTS	AVG
2024-25	UT	15-2	248/16.5	21-46	.457	4-17	.235	14-17	.824	16	6	22	1.5	29-1	25	12	1	19	60	4.0
TOTAL		15-2	248/16.5	21-46	.457	4-17	.235	14-17	.824	16	6	22	1.5	29-1	25	12	1	19	60	4.0

55 TALAYSIA COOPER (tuh-LAY-zhuh)

R-SO Guard | 6-0 | Sport Mgmt. (Minor in Business Admin.)
Turbeville, S.C | East Clarendon H.S. | South Carolina



PLAYER HIGHS

SEASON HIGHS

Points:	33 // Liberty, 11/16/24
Rebounds:	11 // Memphis, 12/18/24
Assists:	7 // N.C. Central, 12/14/24
Steals:	9 // Oklahoma, 1/5/25
Blocks:	3 // Iowa, 12/7/24
Field Goals:	12 // Liberty, 11/16/24
3-Pointers:	5 // N.C. Central, 12/14/24
Free Throws:	7 // Liberty, 11/16/24
Minutes:	30 // LSU, 1/9/25*

*Indicates most recent high

CAREER HIGHS

Points:	33 // Liberty, 11/16/24
Rebounds:	11 // Memphis, 12/18/24
Assists:	7 // N.C. Central, 12/14/24
Steals:	9 // Oklahoma, 1/5/25
Blocks:	3 // Iowa, 12/7/24
Field Goals:	12 // Liberty, 11/16/24
3-Pointers:	5 // N.C. Central, 12/14/24
Free Throws:	7 // Liberty, 11/16/24
Minutes:	30 // LSU, 1/9/25*

SEC HIGHS

Points:	24 // LSU, 1/9/25
Rebounds:	7 // Oklahoma, 1/5/25
Assists:	5 // LSU, 1/9/25
Steals:	9 // Oklahoma, 1/5/25
Blocks:	1 // LSU, 1/9/25*
Field Goals:	10 // LSU, 1/9/25
3-Pointers:	1 // Arkansas, 1/12/25*
Free Throws:	5 // Arkansas, 1/12/25
Minutes:	30 // LSU, 1/9/25*

NCAA HIGHS

Points:	--
Rebounds:	2 // Norfolk St., 3/17/23
Assists:	1 // South Florida, 3/19/23*
Steals:	--
Blocks:	--
Field Goals:	--
3-Pointers:	--
Free Throws:	--
Minutes:	3 // UCLA, 3/25/23*

PRODUCTION TRACKER

	2024-25	Career
Had a Double-Double	2	2
Scored 10+ Points	14	16
Scored 20+ Points	8	8
Led UT in Scoring	7	7
Led UT in Rebounding	7	7
Had 10+ Rebounds	2	2
Led UT in 3-ptrs	2	2
Led UT in Steals	11	11
Had 3+ 3-pt	2	2

Career Honors (at South Carolina 2022-23/Tenn. 2023-Present)

- Ann Meyers Drysdale National Player of the Week (11/19) & SEC Player of the Week (11/19) -- 2024-25
- SEC Academic Honor Roll -- 2022-23

2024-25 (At Tennessee)

- Collected her eighth 20-plus point game at Arkansas with 20 points, four steals and three boards.
- Finished with 24 points, six rebounds and five assists against LSU.
- Checked in with 16 points, a career-high nine steals and seven boards vs Oklahoma.
- Opened SEC play by notching 16 points and five boards at Texas A&M.
- Compiled a team-leading five steals and added six points against Winthrop.
- Registered 13 points, two rebounds, an assist and a steal against Tulsa.
- Notched her sixth 20+ point game of the season, finishing with 24 points, five steals, an assist and a rebound against Richmond.
- Carded her second double-double of the season, contributing 12 points and 11 rebounds vs. Memphis.
- Tallied her fifth straight 20+ game versus N.C. Central, finishing with 21 points, a career-high seven assists, six rebounds and five steals.
- Notched her fourth consecutive 20+ point game, finishing with 23 points, six rebounds, three assists and three blocks vs. No. 17/20 Iowa.
- Recorded her third straight game with 20+ points, dropping 22 points, seven rebounds, three assists and two steals against Florida State.
- Hit eight of 13 shots, including four of six beyond the arc, against Western Carolina to score 20 points.
- Exploded for a career-high 33 points against Liberty, hitting 12 of 20 field goals, converting all seven free throws and draining two of four three-pointers, while also adding nine rebounds, three assists, and two steals.
- Registered her first career double-double vs. MTSU, totaling 18 points and 10 rebounds.
- Made her UT debut against Samford, notching 19 points, seven steals, five rebounds, five assists and two blocks.
- Tallied 16 points, eight steals, five rebounds and five assists in the exhibition game vs. Carson-Newman.

2023-24 (At Tennessee)

- Sat out the 2023-24 season as a redshirt after opting to transfer from South Carolina after the portal had closed.

2022-23 Highlights (At South Carolina)

- Appeared in 24 of 37 total games on a deep and talented Gamecocks squad as a freshman.
- Played in eight SEC contests, two games of the SEC Tournament and four NCAA Tournament outings.
- Averaged 2.9 points, 1.8 rebounds and 1.3 assists in 8.4 minutes per contest and produced a positive assist-to-turnover comparison of 30 to 18.
- Played her best basketball over a three-game stretch from Dec. 18 to 29 against Charleston Southern, Coastal Carolina and Texas A&M, averaging 12.7 points, 4.0 rebounds, 2.0 assists and 1.7 steals in 17 minutes of action per contest.
- Notched a career-best 15 points along with five rebounds, two assists and a steal vs. Texas A&M on Dec. 29.
- Hit five of eight shots from the field and three of five from the free-throw line to tally 14 points to go along with three assists, three steals, a rebound and a block in 18 minutes vs. Charleston Southern on Dec. 18.
- She tallied nine points and six boards in 14 minutes vs. Coastal Carolina on Dec. 21.

2024-25 GAME-BY-GAME STATS

#55 COOPER, Talaysia

Opponent	Date	GS	MIN	Total		3-Pointers		Free throws		Rebounds				PF	A	TO	BLK	STL	PTS	AVG	
				FG-FGA	PCT	3FG-3FGA	PCT	FT-FTA	PCT	OFF	DEF	TOT	AVG								
Samford	11/05/2024	*	26:21	8-13	.615	0-1	.000	3-4	.750	0	5	5	5.0	1	5	6	2	7	19	19.0	
UT Martin	11/07/2024	*	16:08	3-5	.600	0-1	.000	0-0	.000	3	1	4	4.5	4	3	4	0	2	6	12.5	
Middle Tenn.	11/12/2024	*	20:53	8-16	.500	0-2	.000	2-2	1.000	5	5	10	6.3	4	4	2	1	4	18	14.3	
Liberty	11/16/2024	*	23:27	12-20	.600	2-4	.500	7-7	1.000	3	6	9	7.0	4	4	6	0	2	33	19.0	
Western Caro.	11/26/2024	*	21:59	8-13	.615	4-6	.667	0-0	.000	2	0	2	6.0	1	4	3	0	1	20	19.2	
Florida St.	12/04/2024	*	24:22	10-17	.588	1-4	.250	1-3	.333	4	3	7	6.2	3	3	3	2	2	19	19.7	
vs Iowa	12/07/2024	*	21:03	10-22	.455	0-3	.000	3-3	1.000	0	6	6	6.1	3	3	2	3	2	23	20.1	
N.C. Central	12/14/2024	*	18:06	8-14	.571	5-9	.556	0-0	.000	3	3	6	6.1	2	7	3	2	5	21	20.3	
at Memphis	12/18/2024	*	28:04	6-21	.286	0-5	.000	0-0	.000	6	5	11	6.7	3	6	4	0	4	12	19.3	
vs Richmond	12/20/2024	*	23:37	10-18	.556	1-3	.333	3-5	.600	0	1	1	6.1	2	1	3	0	5	24	19.8	
vs Tulsa	12/21/2024	*	16:33	6-9	.667	1-1	1.000	0-0	.000	2	0	2	5.7	4	1	4	0	1	13	19.2	
Winthrop	12/29/2024	*	14:26	3-6	.500	0-1	.000	0-1	.000	2	1	3	5.5	3	1	2	0	5	6	18.1	
at Texas A&M	01/02/2025	*	25:34	7-12	.583	0-1	.000	2-4	.500	0	5	5	5.5	4	7	0	2	16	17.9		
Oklahoma	01/05/2025	*	29:08	8-21	.381	0-6	.000	0-0	.000	1	6	7	5.6	3	0	2	1	9	16	17.8	
LSU	01/09/2025	*	29:54	10-23	.435	1-6	.167	3-3	1.000	1	5	6	5.6	0	5	4	1	2	24	18.2	
at Arkansas	01/12/2025	*	25:37	7-14	.500	1-3	.333	5-7	.714	1	2	3	5.4	3	2	2	0	4	20	18.3	
Totals			13	365:13	124-244	.508	16-56	.286	29-39	.744	33	54	87	5.4	44	53	57	12	57	293	18.3

Player Averages

Games Played	Minutes/game	Points/game	FG Pct	3FG Pct	FT Pct	Rebounds/game	Assists/game	Turnovers/game	Assist/Turnover ratio	Steals/game	Blocks/game
16	22.8	18.3	50.8	28.6	74.4	5.4	3.3	3.6	0.9	3.6	0.8

CAREER STATS

SEASON	TEAM	GP-GS	MIN/AVG	FG-FGA	FG%	3FG-3FGA	3FG%	FT-FTA	FT%	OFF	DEF	TOT	AVG	PF-FO	A	TO	BLK	STL	PTS	AVG
2022-23	SC	24-0	201/8.4	28-72	.389	5-21	.238	8-21	.381	17	27	44	1.8	24-0	30	18	3	9	69	2.9
2024-25	UT	16-13	365/22.8	124-244	.508	16-56	.286	29-39	.744	33	54	87	5.4	44-0	53	57	12	57	293	18.3
TOTAL FOR UT		16-13	365/22.8	124-244	.508	16-56	.286	29-39	.744	33	54	87	5.4	44-0	53	57	12	57	293	18.3
TOTAL		40-13	566/14.2	152-316	.481	21-77	.273	37-60	.617	50	81	131	3.3	68-0	83	75	15	66	362	9.1

12 EDIE DARBY (Eee-dee)

JR Guard | 5-7 | Biological Sciences (Minor in Sociology)
Greenfield, Tenn. | Greenfield H.S.



PLAYER HIGHS

SEASON HIGHS

Points:	5 // N.C. Central, 12/14/24
Rebounds:	1 // Tulsa 12/21/24*
Assists:	2 // N.C. Central, 12/14/24
Steals:	3 // N.C. Central, 12/14/24
Blocks:	--
Field Goals:	2 // N.C. Central, 12/14/24
3-Pointers:	1 // Tulsa 12/21/24*
Free Throws:	--
Minutes:	12 // N.C. Central, 12/14/24

*Indicates most recent high

CAREER HIGHS

Points:	7 // Troy, 11/19/23
Rebounds:	5 // Troy, 11/19/23
Assists:	3 // Troy, 11/19/23
Steals:	3 // N.C. Central, 12/14/24
Blocks:	--
Field Goals:	3 // Troy, 11/19/23
3-Pointers:	1 // Tulsa 12/21/24*
Free Throws:	2 // Liberty, 12/31/23*
Minutes:	17 // Troy, 11/19/23

SEC HIGHS

Points:	--
Rebounds:	1 // Missouri, 2/4/24*
Assists:	--
Steals:	--
Blocks:	--
Field Goals:	--
3-Pointers:	--
Free Throws:	--
Minutes:	2 // Arkansas , 1/12/25

NCAA HIGHS

Points:	4 // Saint Louis, 3/18/23
Rebounds:	--
Assists:	--
Steals:	--
Blocks:	--
Field Goals:	1 // Saint Louis, 3/18/23
3-Pointers:	--
Free Throws:	2 // Saint Louis, 3/18/23
Minutes:	4 // Green Bay, 3/23/24

PRODUCTION TRACKER

2024-25 Career	
Had a Double-Double	--
Scored 10+ Points	--
Scored 20+ Points	--
Led UT in Scoring	--
Led UT in Rebounding	--
Had 10+ Rebounds	--
Led UT in 3-pts	--
Led UT in Steals	-- 1
Had 3+ 3-pt	--

Career Honors

- SEC Academic Honor Roll -- 2023-24
- SEC Academic Honor Roll -- 2022-23

2024-25 Highlights

- Has hit a three-pointer in the following games: N.C. Central, Richmond and Tulsa.
- Made her first 2024-25 appearance against N.C. Central, notching five points and a career-high three steals.
- Missed the first five games of the season with a left foot injury.

2023-24 Highlights

- Saw action in 13 contests, averaging 1.1 points, 0.8 rebounds per game.
- Notched seven points, five rebounds, three assists and two steals in 17 minutes against Troy, recording career highs in all categories.
- Finished with five points, three boards and a steal in nine minutes of action at Liberty, hitting two free throws and a three-pointer.

2022-23 Highlights

- Appeared in 10 games during her freshman season, averaging 0.7 ppg., 0.4 rpg. and 0.2 apg.
- Scored a career-high four points against Saint Louis in her first NCAA Tournament action.
- Made her first SEC appearance against Florida, recording an offensive rebound.

High School

- TN Report All-State (2020, 2021, 2022).
- TSWA All-State Team (2021).
- All-Region Tournament (2019, 2020, 2021, 2022).
- District MVP & District Tournament MVP (2022).
- All-District (2019, 2020, 2021, 2022).
- All-District Defensive Team (2020, 2021, 2022) & All-District Tournament (2019, 2020, 2021, 2022).
- Reached 1,000 career points by her junior season and finished with 1,603.
- Career highs include 41 points, 12 steals, nine assists and nine rebounds.
- Averaged 16.8 ppg., 4.8 rpg., 4.3 apg. and 3.3 spg. as a senior, firing in 45 percent on field goals and 81.6 on free throws.
- Helped GHS to 2018 state title as an eighth grader, playing alongside her sister, Tess.
- 2022 valedictorian at GHS.

Notables

- Parents are Tandy and Kasi Darby.
- Mom played basketball at Union University and father played baseball at Lambuth and UT Martin.
- Has two sisters: Tess and Sloan. Tess and Edie played together at GHS and are the first sisters to play on the same team at Tennessee.

2024-25 GAME-BY-GAME STATS

#12 DARBY, Edie

Opponent	Date	GS	MIN	Total		3-Pointers		Free throws		Rebounds				PF				A				PTS			
				FG-FGA	PCT	3FG-3FGA	PCT	FT-FTA	PCT	OFF	DEF	TOT	AVG	PF	A	TO	BLK	STL	PTS	AVG					
N.C. Central	12/14/2024		12:15	2-6	.333	1-5	.200	0-0	.000	1	0	1	1.0	0	2	0	0	3	5	5.0					
vs Richmond	12/20/2024		01:46	1-1	1.000	1-1	1.000	0-0	.000	0	0	0	0.5	0	0	0	0	0	3	4.0					
vs Tulsa	12/21/2024		02:21	1-1	1.000	1-1	1.000	0-0	.000	0	1	1	0.7	0	0	1	0	0	3	3.7					
Winthrop	12/29/2024		04:18	0-0	.000	0-0	.000	0-0	.000	0	0	0	0.5	0	0	0	0	0	0	2.8					
at Arkansas	01/12/2025		02:13	0-1	.000	0-1	.000	0-0	.000	0	0	0	0.4	0	0	1	0	0	0	2.2					
Totals		0	22:53	4-9	.444	3-8	.375	0-0	.000	1	1	2	0.4	0	2	2	0	3	11	2.2					

Player Averages

Games Played	Minutes/ game	Points/ game	FG Pct	3FG Pct	FT Pct	Rebounds/ game	Assists/ game	Turnovers/ game	Assist/Turnover ratio	Steals/ game	Blocks/ game
5	4.6	2.2	44.4	37.5	0.0	0.4	0.4	0.4	1.0	0.6	0.0

CAREER STATS

SEASON	TEAM	GP-GS	MIN/AVG	FG-FGA	FG%	3FG-3FGA	3FG%	FT-FTA	FT%	OFF	DEF	TOT	AVG	PF-FO	A	TO	BLK	STL	PTS	AVG
2022-23	UT	10-0	40/4.0	2-9	.222	0-5	.000	3-4	.750	1	3	4	0.4	7-0	2	1	0	1	7	0.7
2023-24	UT	13-0	57/4.4	5-14	.357	2-9	.222	2-2	1.000	3	8	11	0.8	8-0	5	5	0	4	14	1.1
2024-25	UT	5-0	23/4.6	4-9	.444	3-8	.375	0-0	.000	1	1	2	0.4	0-0	2	2	0	3	11	2.2
TOTAL		28-0	119/4.3	11-32	.344	5-22	.227	5-6	.833	5	12	17	0.6	15-0	9	8	0	8	32	1.1

21 TESS DARBY

5TH Guard/Forward | 6-1 | Master's, Bus. Admin. (Pursuing her third degree at UT) Greenfield, Tenn. | Greenfield H.S.



PLAYER HIGHS

SEASON HIGHS

Points:	17 // N.C. Central, 12/14/24
Rebounds:	6 // Memphis, 12/18/24
Assists:	2 // Texas A&M, 1/2/25*
Steals:	3 // Iowa, 12/7/24
Blocks:	1 // Memphis, 12/18/24
Field Goals:	6 // N.C. Central, 12/14/24*
3-Pointers:	5 // N.C. Central, 12/14/24
Free Throws:	2 // MTSU, 11/12/24*
Minutes:	22 // Iowa, 12/7/24

*Indicates most recent high

CAREER HIGHS

Points:	18 // Liberty, 12/31/23
Rebounds:	10 // Kentucky, 3/7/24
Assists:	6 // Chattanooga, 12/27/21
Steals:	4 // Texas A&M, 1/12/23*
Blocks:	2 // Tenn. Tech, 12/1/21
Field Goals:	6 // N.C. Central, 12/14/24*
3-Pointers:	6 // Liberty, 12/31/23
Free Throws:	4 // LSU, 3/4/23*
Minutes:	37 // LSU, 3/4/23*

SEC HIGHS

Points:	17 // Auburn, 2/19/23*
Rebounds:	8 // Texas A&M, 1/12/23
Assists:	4 // Vanderbilt, 2/13/22*
Steals:	4 // Texas A&M, 1/12/23*
Blocks:	--
Field Goals:	6 // Auburn, 2/19/23*
3-Pointers:	5 // Auburn, 2/19/23*
Free Throws:	4 // LSU, 3/4/23*
Minutes:	37 // LSU, 3/4/23*

NCAA HIGHS

Points:	11 // Green Bay, 3/23/24
Rebounds:	5 // Toledo, 3/20/23
Assists:	2 // Belmont, 3/21/22
Steals:	2 // Toledo, 3/20/23
Blocks:	--
Field Goals:	4 // Green Bay, 3/23/24
3-Pointers:	3 // Green Bay, 3/23/24*
Free Throws:	2 // Toledo, 3/20/23
Minutes:	29 // Louisville, 3/26/22

PRODUCTION TRACKER

2024-25 Career		
Had a Double-Double	--	1
Scored 10+ Points	6	28
Scored 20+ Points	--	--
Led UT in Scoring	--	--
Led UT in Rebounding	--	2
Had 10+ Rebounds	--	1
Led UT in 3-pts	5	55
Led UT in Steals	1	19
Had 3+ 3-pt	4	32

CAREER STATS

SEASON	TEAM	GP-GS	MIN/AVG	FG-FGA	FG%	3FG-3FGA	3FG%	FT-FTA	FT%	OFF	DEF	TOT	AVG	PF-FO	A	TO	BLK	STL	PTS	AVG
2020-21	UT	10-0	80/8.0	8-26	.308	7-21	.333	0-0	.000	4	2	6	0.6	4-0	2	5	1	2	23	2.3
2021-22	UT	33-30	735/22.3	58-157	.369	49-128	.383	10-10	1.000	18	61	79	2.4	30-0	37	26	2	18	175	5.3
2022-23	UT	37-35	890/24.0	90-215	.419	70-171	.409	22-27	.815	23	86	109	2.9	43-0	30	25	0	27	272	7.4
2023-24	UT	33-8	686/20.8	60-181	.331	44-136	.324	8-14	.571	24	89	113	3.4	45-0	21	29	2	19	172	5.2
2024-25	UT	15-6	258/17.2	43-118	.364	34-100	.340	4-6	.667	14	21	35	2.3	9-0	13	3	1	13	124	8.3
TOTAL		128-79	2649/20.7	259-697	.372	204-556	.367	44-57	.772	83	259	342	2.7	131-0	103	88	6	79	766	6.0

Career Honors

- SEC Academic Honor Roll -- 2020-21, 2021-22, 2022-23, 2023-24
- SEC Community Service Team -- 2022-23 & 2023-24
- VOLeaders Academy -- 2021-22

Career Highlights

- Entered season in fifth place on the Lady Vol career three-pointers list with 170.
- Her 37.3 shooting percentage (170-456) from long range through last season was 10th best at Tennessee.

2024-25 Highlights

- Notched six points, two boards and a steal vs. Arkansas.
- Carded 10 points, one assist and one steal versus Winthrop.
- Knocked down a pair of treys for six points and contributed four rebounds against Richmond.
- Logged 12 points, hitting four treys while grabbing a season-high six boards against Memphis.
- Produced a season-high 17 points, hitting five treys and six total field goals against N.C. Central.
- Knocked down three treys, tallying 11 points and a season-best three steals vs. No. 17/20 Iowa.
- Sank a season-best 14 points off of four treys and tallied five rebounds vs. MTSU.

2023-24 Highlights

- One of four players to appear in all 33 games, earning eight starts and averaging 5.2 points and 3.4 rebounds.
- Finished second on the team with 44 three-pointers, hitting at a 32.4-percent clip.
- Recorded first career double-double (10 pts./10 rebs.) vs. Kentucky in second round of SEC Tournament.
- Poured in a career-high 18 points on 6-of-9 shooting from behind the arc at Liberty.

2022-23 Highlights

- Averaged 7.4 points, 2.9 rebounds and 24.0 minutes per game while starting 35 of 37 contests.
- Drained 70 three-pointers for the No. 9 single-season total in school history.

Notables

- Parents are Tandy and Kasi Darby.
- Father played baseball at UT Martin. Mother played basketball at Union University.
- Tess and sister Edie played together at GHS and are the first siblings to play on the same Lady Vol team.
- Graduated with a degree in finance in the spring of 2023.
- Completed a master's in agricultural leadership, education and communication in the summer of 2024.

2024-25 GAME-BY-GAME STATS

#21 DARBY, Tess

Opponent	Date	GS	MIN	Total		3-Pointers		Free throws		Rebounds			PF	A	TO	BLK	STL	PTS	AVG	
				FG-FGA	PCT	3FG-3FGA	PCT	FT-FTA	PCT	OFF	DEF	TOT								AVG
Samford	11/05/2024		15:02	2-5	.400	2-5	.400	0-0	.000	1	1	2	2.0	1	2	1	0	0	6	6.0
UT Martin	11/07/2024		20:54	3-9	.333	1-7	.143	2-4	.500	3	0	3	2.5	1	1	0	0	2	9	7.5
Middle Tenn.	11/12/2024	*	20:03	4-8	.500	4-8	.500	2-2	1.000	3	2	5	3.3	1	0	0	0	0	14	9.7
Liberty	11/16/2024	*	18:36	2-6	.333	2-4	.500	0-0	.000	1	0	1	2.8	1	0	0	0	1	6	8.8
Western Caro.	11/26/2024		18:01	5-12	.417	2-9	.222	0-0	.000	2	0	2	2.6	0	1	0	0	2	12	9.4
Florida St.	12/04/2024	*	17:29	2-6	.333	2-5	.400	0-0	.000	0	1	1	2.3	0	0	1	0	1	6	8.8
vs Iowa	12/07/2024		22:06	4-8	.500	3-6	.500	0-0	.000	0	2	2	2.3	1	0	0	0	3	11	9.1
N.C. Central	12/14/2024	*	19:35	6-15	.400	5-13	.385	0-0	.000	2	1	3	2.4	0	2	1	0	1	17	10.1
at Memphis	12/18/2024	*	18:09	4-12	.333	4-11	.364	0-0	.000	1	5	6	2.8	1	1	0	1	0	12	10.3
vs Richmond	12/20/2024	*	18:34	2-5	.400	2-5	.400	0-0	.000	0	4	4	2.9	0	1	0	0	0	6	9.9
vs Tulsa	12/21/2024		15:02	1-9	.111	1-8	.125	0-0	.000	0	0	0	2.6	0	2	0	0	0	3	9.3
Winthrop	12/29/2024		17:31	4-9	.444	2-7	.286	0-0	.000	0	0	0	2.4	1	1	0	0	1	10	9.3
at Texas A&M	01/02/2025		14:25	2-6	.333	2-5	.400	0-0	.000	0	2	2	2.4	1	2	0	0	1	6	9.1
Oklahoma	01/05/2025		09:49	0-1	.000	0-1	.000	0-0	.000	0	2	2	2.4	0	0	0	0	0	0	8.4
at Arkansas	01/12/2025		12:42	2-7	.286	2-6	.333	0-0	.000	1	1	2	2.3	1	0	0	0	1	6	8.3
Totals		6	257:57	43-118	.364	34-100	.340	4-6	.667	14	21	35	2.3	9	13	3	1	13	124	8.3

Player Averages

Games Played	Minutes/game	Points/game	FG Pct	3FG Pct	FT Pct	Rebounds/game	Assists/game	Turnovers/game	Assist/Turnover ratio	Steals/game	Blocks/game
15	17.2	8.3	36.4	34.0	66.7	2.3	0.9	0.2	4.3	0.9	0.1

53 JILLIAN HOLLINGSHEAD (HAW-ling-shed)

SR Forward | 6-5 | Communication Studies
Gainesville, Ga. | McEachern H.S. | Georgia

PLAYER HIGHS

SEASON HIGHS

Points:	6 // Arkansas, 1/12/25*
Rebounds:	6 // Winthrop, 12/29/24*
Assists:	2 // Texas A&M, 1/2/25
Steals:	2 // Texas A&M, 1/2/25*
Blocks:	2 // N.C. Central, 12/14/24
Field Goals:	3 // Texas A&M, 1/2/25*
3-Pointers:	1 // Arkansas, 1/12/25*
Free Throws:	2 // Richmond, 12/20/24*
Minutes:	19 // N.C. Central, 12/14/24

*Indicates most recent high

CAREER HIGHS

Points:	18 // Troy, 11/19/23*
Rebounds:	12 // Florida A&M, 11/7/23*
Assists:	3 // Arkansas, 2/12/24*
Steals:	3 // Memphis, 11/13/23
Blocks:	4 // Kentucky, 3/7/24
Field Goals:	7 // Kentucky, 2/26/23*
3-Pointers:	1 // Arkansas, 1/12/25*
Free Throws:	6 // Arkansas, 2/12/24*
Minutes:	36 // Miss. State, 2/6/23

SEC HIGHS

Points:	18 // Miss. State, 2/6/23
Rebounds:	12 // Miss. State, 2/6/23
Assists:	3 // Arkansas, 2/12/24*
Steals:	2 // Texas A&M, 1/2/25*
Blocks:	1 // LSU, 1/9/25*
Field Goals:	7 // Kentucky, 2/26/23*
3-Pointers:	1 // Arkansas, 1/12/25*
Free Throws:	6 // Arkansas, 2/12/24
Minutes:	36 // Miss. State, 2/6/23

NCAA HIGHS

Points:	15 // Dayton, 03/18/22
Rebounds:	6 // Saint Louis, 3/18/23
Assists:	3 // Toledo, 3/20/23
Steals:	--
Blocks:	1 // Iowa St., 03/20/22
Field Goals:	7 // Dayton, 03/18/22
3-Pointers:	1 // Toledo, 3/20/23
Free Throws:	2 // Green Bay, 3/23/24*
Minutes:	20 // Green Bay, 3/23/24

PRODUCTION TRACKER

	2024-25	Career
Had a Double-Double	--	3
Scored 10+ Points	--	11
Scored 20+ Points	--	--
Led UT in Scoring	--	1
Led UT in Rebounding	1	13
Had 10+ Rebounds	--	5
Led UT in Blocks	5	16
Led UT in Steals	1	6
Had 3+ 3-pt	--	--

Career Honors (at Georgia 2021-22/Tenn. 2022-Present)

- VOLeaders Academy -- 2023-24
- Two-time SEC Freshman of the Week -- 2021-22

2024-25 Highlights

- Tied her season best of six points at Arkansas, adding three rebounds and a block.
- Pulled down five rebounds, added a block and a point versus LSU.
- Tied her season high of six points and added three rebounds and two assists during the SEC opener at Texas A&M.
- Matched her season best with six rebounds vs. Winthrop while adding three points, a block and an assist.
- Notched four rebounds and four points against Richmond and had four points and two rebounds against Tulsa.
- Contributed three points, three boards and two blocks against N.C. Central over a season-high 19 minutes.
- Attacked the boards well, leading the team with a season-high six rebounds and tallying three points vs. No. 17/20 Iowa.
- Carded her best performance of the season against Western Carolina, recording six points and six rebounds in a season-high 19 minutes of play.
- Turned in a solid defensive performance against UT Martin, nabbing a rebound, steal and block in nine minutes.
- Drained a pair of free throws during the season-opener vs. Samford.

2023-24 Highlights

- Appeared in 31 games, starting eight, and averaged 4.6 points, 4.5 rebounds and 1.1 assists per contest.
- Scored in double figures three times, had four double-digit rebounding efforts and carded two double-doubles.
- Pulled down a career-best 12 boards vs. Florida A&M in the season opener.
- Recorded 14 points, nine rebounds and a career-high three steals against Memphis on Nov. 13.
- Followed with a career-high 18 points and added 10 rebounds vs. Troy on Nov. 19.
- Notched a double-double of 14 points and 10 rebounds vs. Arkansas, hitting four of six from the field and six of seven at the charity stripe.

2022-23 Highlights

- Played in 36 contests as a key reserve, averaging 6.2 points, 4.4 rebounds and 16.6 minutes per game.
- A 48.6 percent shooter from the field, she scored in double figures seven times her first season at Tennessee.
- Logged the first double-double of her career at Mississippi State with 18 points and 12 rebounds, setting career highs in both categories.
- Had a 7-of-11 night from the field and 4-of-6 effort from the charity stripe in that game at MSU.
- Went seven of eight in the regular season finale at Kentucky to tally 15 points and six rebounds in the win.
- Tied as UT's top scorer against Toledo in the NCAA Second Round, with 13 points, four rebounds and a career-high-tying three assists.
- Matched her (then) career highs of 15 points and three assists in 25 minutes of action against Alabama.

2024-25 GAME-BY-GAME STATS

#53 HOLLINGSHEAD, Jillian

Opponent	Date	GS	MIN	Total		3-Pointers		Free throws		Rebounds				PF	A	TO	BLK	STL	PTS	AVG
				FG-FGA	PCT	3FG-3FGA	PCT	FT-FTA	PCT	OFF	DEF	TOT	AVG							
Samford	11/05/2024		07:01	0-1	.000	0-0	.000	2-2	1.000	0	0	0	0.0	1	0	1	0	0	2	2.0
UT Martin	11/07/2024		08:53	0-0	.000	0-0	.000	0-0	.000	0	1	1	0.5	0	0	0	1	1	0	1.0
Middle Tenn.	11/12/2024		08:08	1-3	.333	0-1	.000	0-0	.000	0	1	1	0.7	3	0	1	0	1	2	1.3
Liberty	11/16/2024		14:47	2-5	.400	1-2	.500	0-0	.000	1	0	1	0.8	1	0	1	0	0	5	2.3
Western Caro.	11/26/2024		18:13	3-5	.600	0-1	.000	0-1	.000	3	3	6	1.8	0	1	1	0	2	6	3.0
Florida St.	12/04/2024		14:11	2-5	.400	0-2	.000	0-0	.000	0	4	4	2.2	1	0	1	0	0	4	3.2
vs Iowa	12/07/2024		17:54	1-5	.200	0-1	.000	1-2	.500	5	1	6	2.7	1	0	3	0	1	3	3.1
N.C. Central	12/14/2024		19:12	1-2	.500	0-1	.000	1-2	.500	1	2	3	2.8	2	0	1	2	1	3	3.1
at Memphis	12/18/2024		10:53	1-2	.500	0-0	.000	0-0	.000	0	1	1	2.6	2	1	1	1	0	2	3.0
vs Richmond	12/20/2024		17:40	1-1	1.000	0-0	.000	2-3	.667	3	1	4	2.7	1	0	0	0	0	4	3.1
vs Tulsa	12/21/2024		14:43	2-3	.667	0-0	.000	0-2	.000	1	1	2	2.6	0	1	1	0	0	4	3.2
Winthrop	12/29/2024		14:13	1-1	1.000	0-0	.000	1-1	1.000	3	3	6	2.9	2	1	0	1	0	3	3.2
at Texas A&M	01/02/2025		17:21	3-4	.750	0-0	.000	0-0	.000	3	0	3	2.9	3	2	1	0	2	6	3.4
Oklahoma	01/05/2025		16:04	0-0	.000	0-0	.000	0-0	.000	0	2	2	2.9	2	0	1	0	0	0	3.1
LSU	01/09/2025		19:41	0-2	.000	0-0	.000	1-2	.500	4	1	5	3.0	1	0	0	1	0	1	3.0
at Arkansas	01/12/2025		13:50	2-4	.500	1-2	.500	1-1	1.000	1	2	3	3.0	1	0	0	1	0	6	3.2
Totals		0	232:42	20-43	.465	2-10	.200	9-16	.563	25	23	48	3.0	21	6	13	7	8	51	3.2

Player Averages

Games Played	Minutes/game	Points/game	FG Pct	3FG Pct	FT Pct	Rebounds/game	Assists/game	Turnovers/game	Assist/Turnover ratio	Steals/game	Blocks/game
16	14.5	3.2	46.5	20.0	56.3	3.0	0.4	0.8	0.5	0.5	0.4

CAREER STATS

SEASON	TEAM	GP-GS	MIN/AVG	FG-FGA	FG%	3FG-3FGA	3FG%	FT-FTA	FT%	OFF	DEF	TOT	AVG	PF-FO	A	TO	BLK	STL	PTS	AVG
2021-22	UG	20-0	251/12.6	41-84	.488	1-5	.200	18-26	.692	23	27	50	2.5	22-0	7	22	10	6	101	5.1
2022-23	UT	36-0	597/16.6	88-181	.486	2-8	.250	44-68	.647	65	92	157	4.4	60-0	21	48	15	11	222	6.2
2023-24	UT	31-8	544/17.6	53-128	.414	0-6	.000	38-57	.667	40	99	139	4.5	45-0	34	44	13	9	144	4.6
2024-25	UT	16-0	233/14.5	20-43	.465	2-10	.200	9-16	.563	25	23	48	3.0	21-0	6	13	7	8	51	3.2
TOTAL FOR UT		83-8	1374/16.6	161-352	.457	4-24	.167	91-141	.645	130	214	344	4.1	126-0	61	105	35	28	417	5.0
TOTAL		103-8	1625/15.8	202-436	.463	5-29	.172	109-167	.653	153	241	394	3.8	148-0	68	127	45	34	518	5.0

33 ALYSSA LATHAM (uh-LISS-uh LAY-thum)

SO Forward | 6-2 | Psychology
Glenwood, Ill. | Homewood-Flossmoor Community H.S. | Syracuse



PLAYER HIGHS

SEASON HIGHS	Points:	9 // Florida State, 12/4/24
	Rebounds:	7 // Winthrop, 12/29/24*
	Assists:	1 // Texas A&M, 1/2/25*
	Steals:	4 // Liberty, 11/16/24
	Blocks:	1 // Arkansas, 1/12/25*
	Field Goals:	4 // Florida State, 12/4/24
	3-Pointers:	2 // MTSU, 11/12/24
	Free Throws:	4 // N.C. Central, 12/14/24
	Minutes:	20 // Arkansas, 1/12/25
	*Indicates most recent high	

CAREER HIGHS	Points:	23 // Alabama, 11/30/23
	Rebounds:	12 // Notre Dame, 12/31/23
	Assists:	3 // Wake Forest, 1/11/24
	Steals:	4 // Liberty, 11/16/24
	Blocks:	6 // Louisville, 2/11/24
	Field Goals:	9 // Notre Dame, 12/31/23
	3-Pointers:	2 // MTSU, 11/12/24*
	Free Throws:	5 // Boston College, 2/4/24
	Minutes:	40 // Alabama, 11/30/23

SEC HIGHS	Points:	6 // Texas A&M, 1/2/25
	Rebounds:	4 // Arkansas, 1/12/25*
	Assists:	1 // Texas A&M, 1/2/25
	Steals:	3 // Arkansas, 1/12/25
	Blocks:	1 // Arkansas, 1/12/25
	Field Goals:	3 // Texas A&M, 1/2/25
	3-Pointers:	--
	Free Throws:	--
	Minutes:	20 // Arkansas, 1/12/25

NCAA HIGHS	Points:	10 // Arizona, 3/23/24
	Rebounds:	6 // UConn, 3/25/24
	Assists:	1 // UConn, 3/25/24*
	Steals:	3 // UConn, 3/24/24
	Blocks:	2 // UConn, 3/25/24
	Field Goals:	5 // Arizona, 3/23/24
	3-Pointers:	--
	Free Throws:	--
	Minutes:	35 // Arizona, 3/23/24

PRODUCTION TRACKER	2024-25 Career	
	Had a Double-Double	-- 6
	Scored 10+ Points	-- 13
	Scored 20+ Points	-- 2
	Led UT in Scoring	-- --
	Led UT in Rebounding	2 2
	Had 10+ Rebounds	-- 9
	Led UT in Steals	3 3
	Led UT in Blocks	3 3
	Had 3+ Blocks	-- 4

CAREER STATS

SEASON	TEAM	GP-GS	MIN/AVG	FG-FGA	FG%	3FG-3FGA	3FG%	FT-FTA	FT%	OFF	DEF	TOT	AVG	PF-FO	A	TO	BLK	STL	PTS	AVG
2023-24	SU	32-26	882/27.6	116-252	.460	6-21	.286	38-60	.633	94	130	224	7.0	105-4	21	60	42	38	276	8.6
2024-25	UT	16-2	222/13.9	26-61	.426	4-21	.190	12-29	.414	32	32	64	4.0	31-0	3	10	5	23	68	4.3
TOTAL FOR UT		16-2	222/13.9	26-61	.426	4-21	.190	12-29	.414	32	32	64	4.0	31-0	3	10	5	23	68	4.3
TOTAL		48-28	1104/23.0	142-313	.454	10-42	.238	50-89	.562	126	162	288	6.0	136-4	24	70	47	61	344	7.2

Career Honors (at Syracuse 2023-24/Tenn. 2024-Present)

- VOLeaders Academy -- 2024-25
- ACC All-Freshman Team -- 2023-24
- ACC Freshman of the Week (12/4/23) -- 2023-24

2024-25 Highlights (At Tennessee)

- Pulled down four rebounds and added three steals and two points at Arkansas.
- Finished with four rebounds and two points against LSU.
- Contributed six points (3-4 FG), three rebounds, an assist and a steal at Texas A&M.
- Matched her season high with seven rebounds while adding five points and two steals against Winthrop.
- Scored seven points and tied her season high with seven rebounds versus Tulsa.
- Added a pair of rebounds and two points during a ten-minute stint against Richmond.
- Started her second contest against N.C. Central, posting six points and five boards.
- Earned her first start of the season against No. 17/20 Iowa, carding five points and four rebounds.
- Turned in a productive effort against FSU, carding a season-high nine points and matching her season best of seven boards during a season-high 18 minutes of action.
- Logged seven rebounds and added three points with a steal vs. Western Carolina.
- Tallied a career-high four steals and recorded five points against Liberty.
- Fired in a career-best matching two treys to net a season-high six points along with four rebounds vs. MTSU.
- Played a 13-minute stint against UT Martin, filing six points, four rebounds, three steals and a block.
- First player from the transfer portal to commit to Kim Caldwell as Lady Vol head coach.

2023-24 Highlights (At Syracuse)

- One of just three players to appear in all 32 games, earning starts in 26 of them.
- Averaged 8.6 points per game and 7.0 rebounds to rank fourth and first on the team, respectively.
- Shot 46 percent from the field and ranked second in percentage for Syracuse among players who averaged 20 or minutes per contest.
- Led the team in rebounds (224) and blocks (42) and was fourth in steals (38).
- Paced the team with the most blocks 14 times and most rebounds on 10 occasions.
- Scored in double figures 13 times, pulling down 10 or more rebounds on nine occasions and finishing with a team-high six double-doubles.
- Two of those double-doubles came in the first two contests of her collegiate career, as she tallied 15/10 and 11/11 points-rebounds efforts, respectively vs. Lafayette and Central Connecticut State.
- Season highs in scoring, rebounding and minutes came vs. Alabama, when she fired in 23 points on 9-of-10 shooting and grabbed 12 rebounds in 40 minutes of court time on Nov. 30.
- She later tied her best on the boards with 12 vs. Notre Dame in the ACC opener on Dec. 31, also adding 21 points over 32 minutes.

2024-25 GAME-BY-GAME STATS

#33 LATHAM, Alyssa																				
Opponent	Date	GS	MIN	Total		3-Pointers		Free throws		Rebounds				PF	A	TO	BLK	STL	PTS	AVG
				FG-FGA	PCT	3FG-3FGA	PCT	FT-FTA	PCT	OFF	DEF	TOT	AVG							
Samford	11/05/2024		08:01	2-3	.667	0-0	.000	0-0	.000	2	0	2	2.0	2	0	0	0	1	4	4.0
UT Martin	11/07/2024		13:04	2-3	.667	0-1	.000	2-5	.400	2	2	4	3.0	0	1	0	0	3	6	5.0
Middle Tenn.	11/12/2024		18:09	2-5	.400	2-5	.400	0-0	.000	1	3	4	3.3	2	0	1	1	1	6	5.3
Liberty	11/16/2024		12:55	2-6	.333	1-4	.250	0-0	.000	2	1	3	3.3	1	0	0	0	4	5	5.3
Western Caro.	11/26/2024		18:13	1-4	.250	0-2	.000	1-2	.500	4	3	7	4.0	2	0	1	0	1	3	4.8
Florida St.	12/04/2024		17:18	4-8	.500	1-3	.333	0-2	.000	3	4	7	4.5	1	0	1	1	0	9	5.5
vs Iowa	12/07/2024	*	16:10	2-2	1.000	0-0	.000	1-2	.500	1	3	4	4.4	4	0	0	0	3	5	5.4
N.C. Central	12/14/2024	*	15:11	1-3	.333	0-1	.000	4-6	.667	3	2	5	4.5	2	0	0	1	1	6	5.5
at Memphis	12/18/2024		08:23	0-2	.000	0-0	.000	0-0	.000	0	1	1	1.1	2	0	1	0	0	0	4.9
vs Richmond	12/20/2024		10:43	1-3	.333	0-1	.000	0-0	.000	0	2	2	3.9	3	1	0	0	1	2	4.6
vs Tulsa	12/21/2024		11:35	2-6	.333	0-0	.000	3-8	.375	5	2	7	4.2	3	0	1	1	0	7	4.8
Winthrop	12/29/2024		14:30	2-7	.286	0-2	.000	1-2	.500	4	3	7	4.4	0	0	2	0	2	5	4.8
at Texas A&M	01/02/2025		17:40	3-4	.750	0-0	.000	0-0	.000	2	1	3	4.3	3	1	1	0	1	6	4.9
Oklahoma	01/05/2025		08:02	0-0	.000	0-0	.000	0-2	.000	0	0	0	4.0	2	0	1	0	2	0	4.6
LSU	01/09/2025		12:54	1-2	.500	0-1	.000	0-0	.000	1	3	4	4.0	0	0	0	0	0	2	4.4
at Arkansas	01/12/2025		19:33	1-3	.333	0-1	.000	0-0	.000	2	2	4	4.0	4	0	1	1	3	2	4.3
Totals		2	222:21	26-61	.426	4-21	.190	12-29	.414	32	32	64	4.0	31	3	10	5	23	68	4.3

Player Averages

Games Played	Minutes/ game	Points/ game	FG Pct	3FG Pct	FT Pct	Rebounds/ game	Assists/ game	Turnovers/ game	Assist/Turnover ratio	Steals/ game	Blocks/ game
16	13.9	4.3	42.6	19.0	41.4	4.0	0.2	0.6	0.3	1.4	0.3

1 SARA PUCKETT

SR Forward | 6-2 | Kinesiology (Minor in Business Admin.)
Muscle Shoals, Ala. | Muscle Shoals H.S.



PLAYER HIGHS

SEASON HIGHS

Points:	17 // Winthrop, 12/29/24*
Rebounds:	9 // Arkansas, 1/12/25
Assists:	3 // Oklahoma, 1/5/25*
Steals:	4 // Samford, 11/5/24
Blocks:	1 // Arkansas, 1/12/25*
Field Goals:	7 // Tulsa, 12/21/24
3-Pointers:	3 // Tulsa, 12/21/24
Free Throws:	5 // MTSU, 11/12/24
Minutes:	24 // UT Martin, 11/7/24
*Indicates most recent high	

CAREER HIGHS

Points:	24 // Memphis, 11/13/23
Rebounds:	10 // Arkansas, 1/31/22
Assists:	5 // Texas A&M, 1/14/24*
Steals:	4 // Samford, 11/5/24
Blocks:	3 // Liberty, 12/31/23
Field Goals:	9 // Memphis, 11/13/23
3-Pointers:	4 // Kentucky, 3/7/24*
Free Throws:	5 // MTSU, 11/12/24*
Minutes:	39 // Memphis, 11/13/23

SEC HIGHS

Points:	20 // Florida, 1/11/24
Rebounds:	10 // Arkansas, 1/31/22
Assists:	5 // Texas A&M, 1/14/24*
Steals:	3 // Georgia, 1/23/22
Blocks:	2 // Arkansas, 1/31/22
Field Goals:	8 // Florida, 1/11/24
3-Pointers:	4 // Florida, 1/11/24
Free Throws:	4 // Georgia, 2/1/24*
Minutes:	36 // So. Carolina, 2/15/24

NCAA HIGHS

Points:	14 // Green Bay, 3/23/24
Rebounds:	5 // Virginia Tech, 3/23/23*
Assists:	1 // NC State, 3/25/24*
Steals:	2 // Saint Louis, 3/18/23
Blocks:	1 // Green Bay, 3/23/24
Field Goals:	5 // Green Bay, 3/23/24*
3-Pointers:	3 // Toledo, 3/20/23*
Free Throws:	2 // Green Bay, 3/23/24*
Minutes:	29 // Green Bay, 3/23/24

PRODUCTION TRACKER

2024-25 Career		
Had a Double-Double	--	1
Scored 10+ Points	7	8
Scored 20+ Points	--	3
Led UT in Scoring	2	10
Led UT in Rebounding	4	10
Had 10+ Rebounds	--	1
Led UT in Blocks	4	9
Led UT in 3-pt	1	17
Had 3+ 3-pt	1	9

Career Honors

- CSC Academic All-District -- 2023-24
- SEC Academic Honor Roll -- 2021-22, 2022-23, 2023-24
- VOLeaders Academy -- 2021-22
- SEC All-Freshman Team -- 2021-22
- SEC Freshman of the Week (12/7/21)

2024-25 Highlights

- Netted 11 points and collected a season-high nine rebounds, a steal and a block at Arkansas.
- Posted four rebounds, three points and an assist against LSU.
- Charted five points, three assists, two steals and a board versus Oklahoma.
- Paced the team for the second straight contest with season highs of 17 points, eight rebounds vs. Winthrop.
- Led the team with season highs of 17 points and seven rebounds vs. Tulsa, adding a pair of assists and steals.
- Compiled five points and blocked a shot during the game versus Richmond.
- Contributed 11 points on 4-of-8 shooting, six rebounds and a steal off the bench against N.C. Central.
- Finished with five points, a pair of boards and a block versus No. 17/20 Iowa.
- Pulled down four rebounds, added two points and a pair of steals against Florida State.
- Accumulated 12 points, matching a season-high four field goals, while adding four rebounds and three assists vs. Liberty.
- Knocked down a 13 points, matched her career high of five free throws and added four boards vs. MTSU.

2023-24 Highlights

- One of only two Lady Vols to start all 33 games, averaging career bests of 9.9 points, 4.9 rebounds and 1.5 assists.
- Shot career high percentages of 44.7 from the field and 35.2 beyond the arc, knocking down a best of 38 threes for the third-highest total on the team.
- Her free throw percentage of 86.3 (44-51) ranks No. 10 in Lady Vol history for those with a minimum of 50 attempts.
- Hit her last 13 free throws to end the season, beginning at Vanderbilt on Feb. 18.
- Scored in double figures a career-most 16 times, including the first six games of the campaign.
- Registered her first three collegiate performances of 20 points or more.
- Scorched the nets for a career-high 24 points to go along with eight rebounds vs. Memphis.
- Had 22 points and eight rebounds vs. Kentucky in the SEC second round, knocking down four of six three-point attempts.
- Was a perfect three of three from deep at No. 18/22 Florida State, finishing with 15 points, four rebounds and two steals.
- Had a 13-point, seven-rebound day vs. No. 21/19 Indiana and a 13/8 effort vs. No. 22/20 Oklahoma at the Elevance Health Women's Fort Myers Tip-Off.

2024-25 GAME-BY-GAME STATS

#1 PUCKETT, Sara

Opponent	Date	GS	MIN	Total		3-Pointers		Free throws		Rebounds				PF	A	TO	BLK	STL	PTS	AVG	
				FG-FGA	PCT	3FG-3FGA	PCT	FT-FTA	PCT	OFF	DEF	TOT	AVG								
Samford	11/05/2024	*	21:24	0-8	.000	0-4	.000	2-2	1.000	3	3	6	6.0	3	2	1	1	4	2	2.0	
UT Martin	11/07/2024	*	24:15	4-15	.267	1-8	.125	2-2	1.000	3	0	3	4.5	1	3	1	0	1	11	6.5	
Middle Tenn.	11/12/2024	*	16:17	3-8	.375	2-5	.400	5-7	.714	1	3	4	4.3	4	1	0	1	1	13	8.7	
Liberty	11/16/2024	*	21:59	4-9	.444	2-6	.333	2-2	1.000	1	3	4	4.3	4	3	1	0	0	12	9.5	
Western Caro.	11/26/2024	*	21:59	2-10	.200	0-5	.000	2-2	1.000	1	1	2	3.8	1	0	2	1	3	6	8.8	
Florida St.	12/04/2024		19:12	1-7	.143	0-3	.000	0-0	.000	3	1	4	3.8	0	1	1	0	2	2	7.7	
vs Iowa	12/07/2024		16:21	2-6	.333	1-3	.333	0-0	.000	0	2	2	3.6	1	0	0	1	0	5	7.3	
N.C. Central	12/14/2024		16:30	4-8	.500	1-3	.333	2-3	.667	1	5	6	3.9	1	0	1	0	1	11	7.8	
at Memphis	12/18/2024		13:56	2-4	.500	0-1	.000	0-0	.000	1	0	1	3.6	1	0	1	0	0	4	7.3	
vs Richmond	12/20/2024		11:11	2-5	.400	1-4	.250	0-0	.000	0	0	0	3.2	5	0	2	1	0	5	7.1	
vs Tulsa	12/21/2024		18:17	7-12	.583	3-5	.600	0-0	.000	2	5	7	3.5	4	2	1	0	2	17	8.0	
Winthrop	12/29/2024	*	19:21	6-9	.667	1-1	1.000	4-4	1.000	6	2	8	3.9	1	1	0	1	2	17	8.8	
at Texas A&M	01/02/2025	*	15:51	0-3	.000	0-2	.000	0-0	.000	0	2	2	3.8	3	1	3	0	0	0	8.1	
Oklahoma	01/05/2025		18:56	2-6	.333	1-4	.250	0-0	.000	1	0	1	3.6	2	3	0	0	2	5	7.9	
LSU	01/09/2025	*	15:55	1-2	.500	1-2	.500	0-0	.000	2	2	4	3.6	3	1	1	0	0	3	7.5	
at Arkansas	01/12/2025		18:13	4-7	.571	2-3	.667	1-2	.500	3	6	9	3.9	3	0	1	1	1	11	7.8	
Totals			8	289:38	44-119	.370	16-59	.271	20-24	.833	28	35	63	3.9	37	18	17	6	19	124	7.8

Player Averages

Games Played	Minutes/game	Points/game	FG Pct	3FG Pct	FT Pct	Rebounds/game	Assists/game	Turnovers/game	Assist/Turnover ratio	Steals/game	Blocks/game
16	18.1	7.8	37.0	27.1	83.3	3.9	1.1	1.1	1.1	1.2	0.4

CAREER STATS

SEASON	TEAM	GP-GS	MIN/AVG	FG-FGA	FG%	3FG-3FGA	3FG%	FT-FTA	FT%	OFF	DEF	TOT	AVG	PF-FO	A	TO	BLK	STL	PTS	AVG
2021-22	UT	34-2	722/21.2	88-203	.433	23-77	.299	20-29	.690	39	79	118	3.5	51-0	39	50	6	16	219	6.4
2022-23	UT	37-15	578/15.6	63-165	.382	26-81	.321	22-24	.917	29	69	98	2.6	49-0	31	27	4	18	174	4.7
2023-24	UT	33-33	904/27.4	122-273	.447	38-108	.352	44-51	.863	47	115	162	4.9	63-0	49	45	6	20	326	9.9
2024-25	UT	16-8	290/18.1	44-119	.370	16-59	.271	20-24	.833	28	35	63	3.9	37-1	18	17	6	19	124	7.8
TOTAL		120-58	2493/20.8	317-760	.417	103-325	.317	106-128	.828	143	298	441	3.7	200-1	137	139	22	73	843	7.0

0 JEWEL SPEAR

5th Guard | 5-10 | Master's in Agri Leadership, Educ. & Leadership
The Colony, Texas | The Colony H.S. | Wake Forest



PLAYER HIGHS

SEASON HIGHS

CAREER HIGHS

SEC HIGHS

NCAA HIGHS

PRODUCTION TRACKER

Career Honors (at Wake Forest 2020-23/Tenn. 2023-Present)

- Ann Meyers Drysdale Shooting Guard Award Preseason Watchlist -- 2024-25
- VOLeaders Academy -- 2024-25
- SEC Academic Honor Roll -- 2023-24
- SEC Co-Player of the Week (2/6/24)
- All-ACC Team -- 2021-22 (First Team) & 2022-23 (Second Team)
- ACC All-Tournament Team -- 2020-21 & 2022-23
- ACC All-Freshman Team -- 2020-21
- All-ACC Academic Team -- 2020-21 & 2022-23

2024-25 Highlights (at Tennessee)

- Moved past 2,000 career points with the first of six points vs. Arkansas and added six assists.
- Charted her third 20+ point game, totaling 25 points, three assists and two rebounds against LSU.
- Produced a season-high 28 points (11-17 FG/6-11 3FG), five rebounds and three steals against Oklahoma.
- Led the team with 20 points (7-11 FG/6-8 3FG), five rebounds, two assists and two steals at Texas A&M.
- Carded 15 points, three rebounds and three steals versus Winthrop.
- Good for 16 points, three assists, two boards and two steals versus Tulsa.
- Logged a season-high-tying 18 points and also 2024-25 bests of six rebounds and four assists versus Memphis.
- Was sidelined against N.C. Central and Western Carolina due to a lower right leg injury.
- Led UT in three-pointers for the second game in a row, totaling 13 points with three treys vs. UT Martin.
- Posted her first double-figure contest of the year against Samford with 19 points, six rebounds, four steals and two blocks.

2023-24 Highlights (at Tennessee)

- One of only two players to start all 33 games, averaging 13.1 points, 4.4 rebounds and 2.2 assists per contest.Hit all nine free throws and tallied 21 points vs. No. 1 South Carolina in SEC semifinals.
- Shot 42.9 percent from the field, 37.3 percent from the arc and 84.3 percent from the free-throw line.
- Led UT by scoring 18.3 ppg. and shooting 51.5 percent from the field, 55.6 percent on threes and 100 percent (11-11) at the free-throw line in the SEC Tournament.
- Earned SEC Player of the Week honors with 25 points at Georgia and 22 points against Missouri.
- Poured in a season-high 30 points at Ole Miss on 64.7 percent shooting from the floor, adding a season-best four assists.

Career (at Wake Forest)

- Averaged 15.6 points, 3.3 rebounds, 1.7 assists and 33.5 minutes over 89 games at Wake Forest from 2020-23.
- Her totals of 90 and 93 three-pointers as a sophomore and junior, respectively, ranked No. 2 and No. 3 in WFU history.

2024-25 GAME-BY-GAME STATS

#0 SPEAR, Jewel

Opponent	Date	GS	MIN	Total		3-Pointers		Free throws		Rebounds				PF	A	TO	BLK	STL	PTS	AVG
				FG	PCT	3FG	PCT	FT	PCT	OFF	DEF	TOT	AVG							
Samford	11/05/2024	*	24:40	6-14	.429	4-12	.333	2-2	1.000	4	2	6	6.0	4	2	2	2	4	18	18.0
UT Martin	11/07/2024	*	21:36	4-14	.286	3-9	.333	2-2	1.000	2	1	3	4.5	1	0	1	0	0	13	15.5
Middle Tenn.	11/12/2024	*	27:28	1-6	.167	1-5	.200	0-0	.000	0	0	0	3.0	0	0	0	0	1	3	11.3
Liberty	11/16/2024		17:20	4-11	.364	2-7	.286	0-0	.000	1	1	2	2.8	2	2	1	0	2	10	11.0
Florida St.	12/04/2024		25:26	3-10	.300	2-6	.333	0-0	.000	0	2	2	2.6	2	1	2	0	0	8	10.4
vs Iowa	12/07/2024		16:42	0-5	.000	0-3	.000	0-0	.000	0	1	1	2.3	0	1	0	1	1	0	8.7
at Memphis	12/18/2024		25:54	6-11	.545	3-7	.429	3-3	1.000	0	6	6	2.9	1	4	0	0	0	18	10.0
vs Richmond	12/20/2024	*	23:47	3-11	.273	1-8	.125	1-1	1.000	1	0	1	2.6	0	2	0	0	0	8	9.8
vs Tulsa	12/21/2024	*	23:17	4-11	.364	4-9	.444	4-4	1.000	0	2	2	2.6	2	3	1	0	2	16	10.4
Winthrop	12/29/2024	*	18:39	5-12	.417	3-8	.375	2-4	.500	0	3	3	2.6	0	1	0	0	3	15	10.9
at Texas A&M	01/02/2025	*	27:28	7-11	.636	6-8	.750	0-1	.000	1	4	5	2.8	3	2	3	0	2	20	11.7
Oklahoma	01/05/2025	*	29:32	11-17	.647	6-11	.545	0-0	.000	1	4	5	3.0	2	0	2	0	3	28	13.1
LSU	01/09/2025	*	32:04	7-11	.636	5-7	.714	6-7	.857	2	0	2	2.9	3	3	1	0	1	25	14.0
at Arkansas	01/12/2025	*	23:46	1-7	.143	1-5	.200	3-3	1.000	2	0	2	2.9	1	6	2	0	0	6	13.4
Totals		10	337:39	62-151	.411	41-105	.390	23-27	.852	14	26	40	2.9	21	27	15	3	19	188	13.4

Player Averages

Games Played	Minutes/game	Points/game	FG Pct	3FG Pct	FT Pct	Rebounds/game	Assists/game	Turnovers/game	Assist/Turnover ratio	Steals/game	Blocks/game
14	24.1	13.4	41.1	39.0	85.2	2.9	1.9	1.1	1.8	1.4	0.2

CAREER STATS

SEASON	TEAM	GP-GS	MIN/AVG	FG-FGA	FG%	3FG-3FGA	3FG%	FT-FTA	FT%	OFF	DEF	TOT	AVG	PF-FO	A	TO	BLK	STL	PTS	AVG
2020-21	WF	25-25	826/33.0	94-231	.407	58-145	.400	26-32	.813	14	55	69	2.8	45-1	27	22	6	21	272	10.9
2021-22	WF	31-31	1049/33.8	190-478	.397	90-248	.363	97-119	.815	16	90	106	3.4	56-1	59	76	5	25	567	18.3
2022-23	WF	33-32	1105/33.5	164-435	.377	93-263	.354	125-149	.839	21	102	123	3.7	62-0	61	62	2	26	546	16.5
2023-24	UT	33-33	962/29.1	144-336	.429	69-185	.373	75-89	.843	31	115	146	4.4	35-0	71	43	4	18	432	13.1
2024-25	UT	14-10	338/24.1	62-151	.411	41-105	.390	23-27	.852	14	26	40	2.9	21-0	27	15	3	19	188	13.4
TOTAL FOR UT		47-43	1299/27.6	206-487	.423	110-290	.379	98-116	.845	45	141	186	4.0	56-0	98	58	7	37	620	13.2
TOTAL		136-131	4279/31.5	654-1631	.401	351-946	.371	346-416	.832	96	388	484	3.6	219-2	245	218	20	109	2005	14.7

11 ZEE SPEARMAN

JR Forward | 6-4 | Sociology
Dacula, Ga. | Dacula H.S. | Miami (Fla.)



PLAYER HIGHS

SEASON HIGHS	Points:	25 // Samford, 11/5/24
	Rebounds:	12 // Memphis, 12/18/24
	Assists:	3 // Oklahoma, 1/5/25
	Steals:	4 // Western Carolina, 11/26/24
	Blocks:	3 // Memphis, 12/18/24
	Field Goals:	10 // Samford, 11/5/24
	3-Pointers:	3 // Arkansas, 1/12/25
	Free Throws:	6 // Texas A&M, 1/2/25*
*Indicates most recent high		

CAREER HIGHS	Points:	25 // Samford, 11/5/24
	Rebounds:	15 // Mississippi St., 11/29/23
	Assists:	3 // Oklahoma, 1/5/25
	Steals:	4 // Western Carolina, 11/26/24
	Blocks:	3 // Memphis, 12/18/24
	Field Goals:	10 // Samford, 11/5/24
	3-Pointers:	3 // Arkansas, 1/12/25*
	Free Throws:	6 // Memphis, 12/18/24
	Minutes:	35 // Georgia Tech, 3/3/24

SEC HIGHS	Points:	18 // Arkansas, 1/12/25
	Rebounds:	8 // Arkansas, 1/12/25*
	Assists:	3 // Oklahoma, 1/5/25
	Steals:	--
	Blocks:	--
	Field Goals:	7 // Arkansas, 1/12/25
	3-Pointers:	3 // Arkansas, 1/12/25
	Free Throws:	6 // Texas A&M, 1/2/25
	Minutes:	23 // Oklahoma, 1/5/25

NCAA HIGHS	Points:	--
	Rebounds:	--
	Assists:	--
	Steals:	--
	Blocks:	--
	Field Goals:	--
	3-Pointers:	--
	Free Throws:	--
	Minutes:	--

PRODUCTION TRACKER	2024-25		Career
	Had a Double-Double	1	7
	Scored 10+ Points	9	22
	Scored 20+ Points	1	1
	Led UT in Scoring	2	2
	Led UT in Rebounding	5	5
	Had 10+ Rebounds	1	8
	Led UT in 3-pts	2	2
	Led UT in Blocks	3	3
	Had 3+ Blocks	1	1

CAREER STATS

SEASON	TEAM	GP-GS	MIN/AVG	FG-FGA	FG%	3FG-3FGA	3FG%	FT-FTA	FT%	OFF	DEF	TOT	AVG	PF-FO	A	TO	BLK	STL	PTS	AVG
2022-23	UM	30-0	390/13.0	62-121	.512	0-5	.000	34-57	.596	52	67	119	4.0	70-0	7	32	12	18	158	5.3
2023-24	UM	30-10	560/18.7	81-162	.500	1-5	.200	26-58	.448	74	105	179	6.0	71-2	14	48	14	15	189	6.3
2024-25	UT	16-11	307/19.2	68-125	.544	11-36	.306	32-47	.681	51	41	92	5.8	45-1	13	28	6	15	179	11.2
TOTAL FOR UT		16-11	307/19.2	68-125	.544	11-36	.306	32-47	.681	51	41	92	5.8	45-1	13	28	6	15	179	11.2
TOTAL		76-21	1257/16.5	211-408	.517	12-46	.261	92-162	.568	177	213	390	5.1	186-3	34	108	32	48	526	6.9

Career Highlights (at Miami 2022-24/Tenn. 2024-Present)

- Played in 60 games and started 10 in two seasons at Miami for head coach Katie Meier, who retired after the 2023-24 campaign.
- Averaged 5.8 points and 5.0 rebounds for the Hurricanes and shot 50.5 percent from the field.

2024-25 Highlights (At Tennessee)

- Set an SEC high of 18 points, hitting a career-best three treys and had eight boards and an assist at Arkansas.
- Finished with six points and five rebounds against LSU.
- Contributed four points, a career-high three assists and three boards versus Oklahoma.
- Etched 14 points (4-8 FG/6-8 FT) and six rebounds onto the boxscore at Texas A&M.
- Scored 14 points on 7-of-11 shooting vs. Winthrop for her sixth double-digit showing in the past eight games.
- Posted 15 points, nine rebounds, two assists, two steals and one block against Tulsa.
- Recorded her first double-double as a Lady Vol, logging 18 points and 12 rebounds against Memphis.
- Notched her fourth double-digit game, totaling 15 points, four rebounds, two assists and two steals vs. N.C. Central.
- Added four rebounds, two points, two steals and a block against No. 17/20 Iowa.
- Carded 13 points over 15 minutes vs. Florida State, tallying 10 in the fourth and the decisive bucket with 24 ticks left.
- Tossed in 11 points, grabbed five rebounds and snagged a career-high four steals against Western Carolina.
- Tallied nine points, sinking a career-high two treys and adding two steals, two rebounds and an assist against Liberty.
- Scored a career-high 25 points on 10-of-12 shooting vs. Samford, carding the No. 2 all-time total in a Lady Vol debut.
- Totalled 17 points, three steals and a pair of blocks and rebounds in the exhibition vs. Carson-Newman.

2023-24 Highlights (At Miami)

- Averaged 6.3 ppg. and 6.0 rpg., shooting 50 percent from the field while starting 10 of 30 games played.
- Led the Hurricanes in rebounding and was second in shooting percentage.
- Scored in double figures eight times and posted 10 or more rebounds on four occasions.
- Recorded four double-doubles, including two in her last three games of the season.
- Hit for double figures in three of her first four games as a sophomore, carding a double-double of 11 points and a career-best 15 rebounds at Mississippi State on Nov. 29.
- She registered her scoring season high twice, pocketing 14 vs. both Alabama State and Clemson.
- Went 6-for-10 with 12 points and 12 boards for her third double-double of the season on March 3 against Georgia Tech in the regular-season finale.
- Opened the ACC Tournament against UNC her next time out, going for 12 rebounds and 10 points in the win.
- Came off the bench to contribute 10 points and eight rebounds in a 73-59 win against No. 4/5 NC State on Jan. 18.

2022-23 Highlights (At Miami)

- Appeared in 30 games as a freshman, averaging 5.3 points and 4.0 rebounds in 13.0 minutes of action per contest.
- Scored in double figures five times, had three games with 10+ rebounds and recorded a pair of double-doubles.
- Led all ACC freshmen in field goal percentage (min. 100 attempts), ranked fifth in rebounds per game and eighth in points per game.

2024-25 GAME-BY-GAME STATS

#11 SPEARMAN, Zee

Opponent	Date	GS	MIN	Total		3-Pointers		Free throws		Rebounds			PF	A	TO	BLK	STL	PTS	AVG		
				FG-FGA	PCT	3FG-3FGA	PCT	FT-FTA	PCT	OFF	DEF	TOT									
Samford	11/05/2024		19:19	10-12	.833	1-2	.500	4-6	.667	5	1	6	6.0	3	0	1	0	25	25.0		
UT Martin	11/07/2024	*	17:11	1-2	.500	0-1	.000	2-2	1.000	0	4	4	5.0	5	1	1	1	0	4	14.5	
Middle Tenn.	11/12/2024		16:26	1-6	.167	1-5	.200	0-2	.000	2	4	6	5.3	4	1	1	0	0	3	10.7	
Liberty	11/16/2024		20:00	3-6	.500	2-3	.667	1-1	1.000	1	1	2	4.5	2	1	2	0	2	9	10.3	
Western Caro.	11/26/2024	*	21:59	5-8	.625	0-2	.000	1-2	.500	3	2	5	4.6	3	2	3	0	4	11	10.4	
Florida St.	12/04/2024	*	15:31	6-14	.429	1-6	.167	0-0	.000	3	2	5	4.7	4	0	0	0	0	13	10.8	
vs Iowa	12/07/2024	*	15:28	0-1	.000	0-1	.000	2-2	1.000	1	3	4	4.6	4	0	1	1	2	2	9.6	
N.C. Central	12/14/2024		17:49	5-7	.714	2-3	.667	3-4	.750	3	1	4	4.5	1	2	1	0	2	15	10.3	
at Memphis	12/18/2024	*	29:07	6-11	.545	0-2	.000	6-8	.750	7	5	12	5.3	1	0	5	3	1	18	11.1	
vs Richmond	12/20/2024	*	19:40	4-6	.667	0-0	.000	0-0	.000	5	4	9	5.7	3	0	3	0	0	8	10.8	
vs Tulsa	12/21/2024	*	24:33	5-10	.500	1-2	.500	4-6	.667	4	5	9	6.0	2	2	2	1	2	15	11.2	
Winthrop	12/29/2024	*	19:06	7-11	.636	0-2	.000	0-0	.000	1	3	4	5.8	3	0	1	0	0	14	11.4	
at Texas A&M	01/02/2025	*	18:33	4-8	.500	0-0	.000	6-8	.750	6	0	6	5.8	4	0	3	0	0	14	11.6	
Oklahoma	01/05/2025	*	23:00	2-8	.250	0-3	.000	0-0	.000	3	0	3	5.6	2	3	2	0	0	4	11.1	
LSU	01/09/2025		16:14	2-6	.333	0-1	.000	2-4	.500	3	2	5	5.6	2	0	1	0	0	6	10.7	
at Arkansas	01/12/2025	*	13:11	7-9	.778	3-3	1.000	1-2	.500	4	4	8	5.8	2	1	1	0	0	18	11.2	
Totals			11	307:07	68-125	.544	11-36	.306	32-47	.681	51	41	92	5.8	45	13	28	6	15	179	11.2

Player Averages

Games Played	Minutes/game	Points/game	FG Pct	3FG Pct	FT Pct	Rebounds/game	Assists/game	Turnovers/game	Assist/Turnover ratio	Steals/game	Blocks/game
16	19.2	11.2	54.4	30.6	68.1	5.8	0.8	1.8	0.5	0.9	0.4

7 SAMARA SPENCER (suh-MARE-uh)

SR Guard | 5-7 | Sport Mgmt. (Minor in Business Admin.)
Fort Lauderdale, Fla. | St. Thomas Aquinas H.S. | Arkansas



PLAYER HIGHS

SEASON HIGHS

Points:	33 // N.C. Central, 12/14/24
Rebounds:	7 // Florida State, 12/4/24
Assists:	10 // N.C. Central, 12/14/24
Steals:	3 // Arkansas, 1/12/25*
Blocks:	1 // Oklahoma, 1/5/25*
Field Goals:	10 // N.C. Central, 12/14/24
3-Pointers:	9 // N.C. Central, 12/14/24*
Free Throws:	4 // N.C. Central, 12/14/24*
Minutes:	30 /// Oklahoma, 1/5/25

*Indicates most recent high

CAREER HIGHS

Points:	33 // N.C. Central, 12/14/24
Rebounds:	14 // Alabama, 1/14/24
Assists:	11 // Louisiana Tech, 3/16/23
Steals:	4 // Northern Arizona, 11/24/22*
Blocks:	2 // Texas A&M, 2/22/24*
Field Goals:	11 // Alabama, 1/14/24
3-Pointers:	9 // N.C. Central, 12/14/24
Free Throws:	10 // ULM, 11/7/23
Minutes:	43 // Ole Miss, 1/29/23

SEC HIGHS

Points:	31 // Alabama, 1/14/24
Rebounds:	14 // Alabama, 1/14/24
Assists:	9 // Tennessee, 2/16/23
Steals:	3 // Arkansas, 1/12/25*
Blocks:	2 // Texas A&M, 2/22/24
Field Goals:	11 // Alabama, 1/14/24
3-Pointers:	5 // Mississippi St., 1/23/22
Free Throws:	9 // Kentucky, 1/14/24
Minutes:	42 // Ole Miss, 1/29/23*

NCAA HIGHS

Points:	18 // Utah, 3/18/22
Rebounds:	5 // Utah, 3/18/22
Assists:	3 // Utah, 3/18/22
Steals:	2 // Utah, 3/18/22
Blocks:	1 // Utah, 3/18/22
Field Goals:	7 // Utah, 3/18/22
3-Pointers:	1 // Utah, 3/18/22
Free Throws:	3 // Utah, 3/18/22
Minutes:	35 // Utah, 3/18/22

PRODUCTION TRACKER

	2024-25	Career
Had a Double-Double	--	3
Scored 10+ Points	11	83
Scored 20+ Points	1	18
Led UT in Scoring	1	1
Led UT in Rebounding	2	2
Had 10+ Rebounds	--	1
Led UT in 3-pt	4	4
Led UT in Assist	14	14
Had 3+ 3-pt	5	36

Career Honors (at Arkansas 2021-24/Tenn. 2024-Present)

- SEC Freshman of the Year -- 2022
- SEC All-Freshman Team -- 2022
- SEC Freshman of the Week (11/16, 1/25, 2/1, 2/15) -- 2021-22

2024-25 Highlights (at Tennessee)

- Had eight assists and no turnovers with four rebounds and three points vs. Arkansas.
- Knocked down 10 points and collected a team-leading six rebounds, three assists and two steals vs. LSU.
- Posted 16 points, five rebounds and five assists versus Oklahoma.
- Distributed eight assists and contributed six points, five rebounds and a steal at Texas A&M.
- Dished out six assists vs. Tulsa for her ninth effort of five or more dimes this season.
- Recorded her ninth double-digit scoring performance, adding 11 points and six assists vs. Richmond.
- Scored 11 points, grabbed a season-high seven rebounds and had four assists over a season-high 27 minutes vs. FSU.
- Eclipsed a program record versus NC Central, notching nine treys to card a career-high 33 points with 10 assists.
- Fired in her third straight scoring performance of 11 points, helping UT defeat No. 17/20 Iowa.
- Sparked the offense early, firing in a season-high 17 points on six field goals, including four treys, against MTSU.
- Logged 12 points, five assists, one block and a steal during the Lady Vols' season opener vs. Samford.

Career (at Arkansas)

- Sported a career average of 13.5 points per game, putting up double-figure production in all three seasons.
- Hit triple digits in assists her last two seasons at UA, including 154 as a sophomore in 2022-23.
- Started 97 of 101 games played over three seasons at Arkansas.

2023-24 Highlights (at Arkansas)

- Second-leading scorer for the Razorbacks, averaging 13.9 points while contributing 4.6 rebounds, 3.5 assists and 1.3 steals per contest while shooting 34 percent from the field and 74 percent at the free-throw line.
- One of three players to start all 33 contests, she led Arkansas in assists (115), free throws made (128), free throws attempted (173) and free-throw percentage (.740).
- Registered 26 double-digit scoring games, including every contest but one in SEC play.
- Recorded six 20+-point games and one 30-point game and tallied nine contests with five or more assists.
- She ranked second in the SEC in free throws made and minutes/game (34.7), third in free throw attempts, ninth in field goal attempts (431), 11th in assists/game (4.5) and 19th in scoring (13.9).
- Put up 15.9 points per game in SEC contests, which was the 10th best average in the league.
- Finished eighth in free throws made and attempts, 11th in minutes (1143), 14th in field goal attempts, 17th in assists and 18th in defensive rebounds (132) in a single season in school history.
- Best game of the season came at Alabama, logging a double-double with a season-high 31 points and 14 rebounds with three assists and two steals.

2024-25 GAME-BY-GAME STATS

#7 SPENCER, Samara

Opponent	Date	GS	MIN	Total		3-Pointers		Free throws		Rebounds				PF	A	TO	BLK	STL	PTS	AVG
				FG-FGA	PCT	3FG-3FGA	PCT	FT-FTA	PCT	OFF	DEF	TOT	AVG							
Samford	11/05/2024	*	18:12	5-7	.714	2-3	.667	0-0	.000	0	1	1	1.0	1	5	2	1	1	12	12.0
UT Martin	11/07/2024	*	20:10	3-8	.375	2-4	.500	2-4	.500	3	3	6	3.5	3	5	2	0	2	10	11.0
Middle Tenn.	11/12/2024	*	26:53	6-9	.667	4-7	.571	1-2	.500	0	0	0	2.3	2	5	1	0	0	17	13.0
Liberty	11/16/2024	*	22:02	1-1	1.000	1-1	1.000	3-4	.750	0	5	5	3.0	2	6	1	0	1	6	11.3
Western Caro.	11/26/2024	*	19:55	4-15	.267	1-8	.125	2-2	1.000	2	2	4	3.2	1	6	0	0	0	11	11.2
Florida St.	12/04/2024	*	26:38	4-6	.667	2-2	1.000	1-2	.500	1	6	7	3.8	2	4	4	0	1	11	11.2
vs Iowa	12/07/2024	*	29:27	3-8	.375	1-5	.200	4-7	.571	0	1	1	3.4	3	2	1	0	1	11	11.1
N.C. Central	12/14/2024	*	23:57	10-15	.667	9-13	.692	4-7	.571	1	1	2	3.3	3	10	0	1	3	33	13.9
at Memphis	12/18/2024	*	26:32	3-10	.300	3-7	.429	3-6	.500	1	3	4	3.3	3	6	1	0	1	12	13.7
vs Richmond	12/20/2024	*	26:15	4-9	.444	3-7	.429	0-0	.000	0	3	3	3.3	1	6	1	0	1	11	13.4
vs Tulsa	12/21/2024	*	24:06	2-4	.500	1-3	.333	0-2	.000	0	5	5	3.5	2	6	3	0	1	5	12.6
Winthrop	12/29/2024	*	19:47	2-7	.286	2-5	.400	1-2	.500	1	1	2	3.3	0	4	1	0	1	7	12.2
at Texas A&M	01/02/2025	*	21:42	2-9	.222	1-4	.250	1-4	.250	3	2	5	3.5	3	8	1	0	1	6	11.7
Oklahoma	01/05/2025	*	29:44	6-16	.375	3-9	.333	1-2	.500	2	3	5	3.6	2	5	6	1	3	16	12.0
LSU	01/09/2025	*	27:24	4-13	.308	2-7	.286	0-0	.000	0	6	6	3.7	3	3	2	0	2	10	11.9
at Arkansas	01/12/2025	*	25:10	1-5	.200	1-4	.250	0-2	.000	1	3	4	3.8	2	8	0	0	3	11.3	
Totals			15	387:54	60-142	.423	38-89	.427	23-46	.500	15	45	60	3.8	33	89	26	3	22	11.3

Player Averages

Games Played	Minutes/game	Points/game	FG Pct	3FG Pct	FT Pct	Rebounds/game	Assists/game	Turnovers/game	Assist/Turnover ratio	Steals/game	Blocks/game
16	24.2	11.3	42.3	42.7	50.0	3.8	5.6	1.6	3.4	1.4	0.2

CAREER STATS

SEASON	TEAM	GP-GS	MIN/AVG	FG-FGA	FG%	3FG-3FGA	3FG%	FT-FTA	FT%	OFF	DEF	TOT	AVG	PF-FO	A	TO	BLK	STL	PTS	AVG
2021-22	AR	31-27	930/30.0	138-325	.425	44-128	.344	59-98	.602	18	96	114	3.7	49-0	96	82	8	36	379	12.2
2022-23	AR	37-37	1256/33.9	183-459	.399	65-201	.323	100-182	.549	6	133	139	3.8	70-2	154	112	10	41	531	14.4
2023-24	AR	33-33	1143/34.6	145-431	.336	40-154	.260	128-173	.740	21	132	153	4.6	58-2	115	95	7	43	458	13.9
2024-25	UT	16-15	388/24.2	60-142	.423	38-89	.427	23-46	.500	15	45	60	3.8	33-0	89	26	3	22	181	11.3
TOTAL FOR UT		16-15	388/24.2	60-142	.423	38-89	.427	23-46	.500	15	45	60	3.8	33-0	89	26	3	22	181	11.3
TOTAL		117-112	3718/31.8	526-1357	.388	187-572	.327	310-499	.621	60	406	466	4.0	210-4	454	315	28	142	1549	13.2

13 AVERY STRICKLAND

JR Guard | 5-10 | Sport Mgmt. (Minor in Business Admin.)
Knoxville, Tenn. | Farragut H.S. | Pittsburgh



PLAYER HIGHS

SEASON HIGHS

CAREER HIGHS

SEC HIGHS

NCAA HIGHS

PRODUCTION TRACKER

Career Honors (at Pitt 2022-23/Tenn. 2023-Present)

- 2023-24 SEC Academic Honor Roll -- 2023-24
- All-ACC Academic Team -- 2022-23

2024-25 Highlights (at Tennessee)

- Added a pair of points and boards versus Winthrop in a six-minute appearance.
- Contributed two points and collected a rebound, steal and assist vs. Tulsa.
- Recorded a rebound during a minute of action against Richmond.
- Tallied a season-high nine points, two rebounds, an assist, steal and a block against N.C. Central.
- Posted a eight points and a career-high six boards during a ten-minute stint vs. Western Carolina.
- Sank her first three-pointer of the season against UT Martin.
- Saw ten minutes of action in the season opener against Samford, totaling one point and a rebound.

2023-24 Highlights (at Tennessee)

- Matched season and SEC highs with four points at Vanderbilt.
- Tallied her SEC high in points vs. Arkansas, netting four in six minutes of run.
- Returned to action against No. 16/13 Ohio State, playing 12 minutes and logging season highs of four points and two rebounds.
- Missed Troy, Indiana, Oklahoma and Notre Dame games due to injury.
- Went two of two beyond the arc to tally six points along with two assists vs. the USA Women's National Team.
- Strickland is the 10th Knoxville native and the second from Farragut High School to join the Lady Vols, following in the recent footsteps of FHS graduate Jaiden McCoy (at UT from 2019-21).

2022-23 Highlights (at Pitt)

- Averaged 6.2 points, 1.7 rebounds and 20.1 minutes per game while appearing in all 30 contests and earning 11 starts for the Panthers.
- Paced Pitt with a team-leading 39 three-pointers, hitting those with 33.9 percent accuracy.
- Earned 20 or more minutes of duty on 16 occasions and scored in double figures four times.
- Hit for 10 or more points on three occasions in the last 10 contests of her rookie campaign.
- During the last six games of the year, she increased her production to 8.3 points and 2.5 rebounds, drained 11 three-pointers and shot 45 percent overall and 42.3 percent on treys.
- Her best game as a freshman came against Georgia Tech, when she tallied 17 points, four rebounds, one assist and one steal in 37 minutes.
- Tallied 13 points, three rebounds, two assists and one steal in 20 minutes vs. Boston College.

USA/Summer Basketball

- Played with TN Flight Silver EYBL program.

Notables

- Full name is Avery Cate Strickland.

2024-25 GAME-BY-GAME STATS

#13 STRICKLAND, Avery

Opponent	Date	GS	MIN	Total		3-Pointers		Free throws		Rebounds				PF	A	TO	BLK	STL	PTS	AVG
				FG-FGA	PCT	3FG-3FGA	PCT	FT-FTA	PCT	OFF	DEF	TOT	AVG							
Samford	11/05/2024		09:30	0-4	.000	0-4	.000	0-0	.000	0	1	1	1.0	3	0	1	0	1	0	0.0
UT Martin	11/07/2024		07:40	1-5	.200	1-4	.250	0-0	.000	0	1	1	1.0	1	0	1	0	0	3	1.5
Liberty	11/16/2024		01:54	1-1	1.000	0-0	.000	0-0	.000	1	0	1	1.0	0	0	0	0	0	2	1.7
Western Caro.	11/26/2024		10:08	3-4	.750	2-2	1.000	0-0	.000	3	3	6	2.3	1	1	0	0	1	8	3.3
vs Iowa	12/07/2024		00:30	0-0	.000	0-0	.000	0-0	.000	0	0	0	1.8	1	0	0	0	0	0	2.6
N.C. Central	12/14/2024		14:56	3-7	.429	3-7	.429	0-0	.000	0	2	2	1.8	2	1	2	1	1	9	3.7
vs Richmond	12/20/2024		01:46	0-0	.000	0-0	.000	0-0	.000	1	0	1	1.7	1	0	0	0	0	0	3.1
vs Tulsa	12/21/2024		06:16	1-2	.500	0-1	.000	0-0	.000	0	1	1	1.6	1	1	0	0	1	2	3.0
Winthrop	12/29/2024		06:29	1-2	.500	0-1	.000	0-0	.000	1	1	2	1.7	0	0	1	0	0	2	2.9
LSU	01/09/2025		00:45	0-0	.000	0-0	.000	0-0	.000	0	0	0	1.5	0	0	1	0	0	0	2.6
at Arkansas	01/12/2025		03:21	1-2	.500	0-1	.000	0-0	.000	0	0	0	1.4	1	0	0	0	0	2	2.5
Totals		0	63:15	11-27	.407	6-20	.300	0-0	.000	6	9	15	1.4	11	3	7	1	4	28	2.5

Player Averages

Games Played	Minutes/game	Points/game	FG Pct	3FG Pct	FT Pct	Rebounds/game	Assists/game	Turnovers/game	Assist/Turnover ratio	Steals/game	Blocks/game
11	5.8	2.5	40.7	30.0	0.0	1.4	0.3	0.6	0.4	0.4	0.1

CAREER STATS

SEASON	TEAM	GP-GS	MIN/AVG	FG-FGA	FG%	3FG-3FGA	3FG%	FT-FTA	FT%	OFF DEF TOT AVG	PF-FO	A	TO	BLK	STL	PTS	AVG
2022-23	UP	30-11	600/20.0	70-183	.383	39-115	.339	8-16	.500	15 37 52 1.7	33-0	28	30	2	12	187	6.2
2023-24	UT	20-0	93/4.6	5-19	.263	2-11	.182	6-10	.600	7 8 15 0.8	9-0	6	7	0	2	18	0.9
2024-25	UT	11-0	63/5.8	11-27	.407	6-20	.300	0-0	.000	6 9 15 1.4	11-0	3	7	1	4	28	2.5
TOTAL FOR UT		31-0	156/5.0	16-46	.348	8-31	.258	6-10	.600	13 17 30 1.0	20-0	9	14	1	6	46	1.5
TOTAL		61-11	756/12.4	86-229	.376	47-146	.322	14-26	.538	28 54 82 1.3	53-0	37	44	3	18	233	3.8

10 DESTINEE WELLS

R-SR Guard | 5-6 | Sport Mgmt. (Minors in Bus. Adm./Phys. Act. Health Lakeland, Tenn. | Houston H.S. | Belmont



PLAYER HIGHS

SEASON HIGHS	Points:	6 // N.C. Central, 12/14/24
	Rebounds:	3 // N.C. Central, 12/14/24
	Assists:	1 // N.C. Central, 12/14/24
	Steals:	1 // N.C. Central, 12/14/24
	Blocks:	--
	Field Goals:	2 // N.C. Central, 12/14/24
	3-Pointers:	2 // N.C. Central, 12/14/24
	Free Throws:	--
	Minutes:	12 // N.C. Central, 12/14/24
	*Indicates most recent high	

CAREER HIGHS	Points:	35 // Ball State, 3/16/23*
	Rebounds:	7 // Chattanooga, 11/9/22*
	Assists:	10 // Tennessee St., 2/3/22*
	Steals:	6 // Murray State, 1/30/21
	Blocks:	1 // Middle Tenn., 12/6/23*
	Field Goals:	16 // Indiana State, 2/12/23
	3-Pointers:	8 // Drake, 3/12/23
	Free Throws:	11 // Ball State, 3/16/23
	Minutes:	43 // Oregon, 3/19/22

SEC HIGHS	Points:	--
	Rebounds:	--
	Assists:	--
	Steals:	--
	Blocks:	--
	Field Goals:	--
	3-Pointers:	--
	Free Throws:	--
	Minutes:	--

NCAA HIGHS	Points:	25 // Gonzaga, 3/22/21
	Rebounds:	6 // Tennessee, 3/21/22
	Assists:	7 // Oregon, 3/19/22*
	Steals:	3 // Gonzaga, 3/22/21
	Blocks:	1 // Gonzaga, 3/22/21
	Field Goals:	9 // Tennessee, 3/21/22*
	3-Pointers:	2 // Tennessee 3/21/22*
	Free Throws:	8 // Oregon, 3/19/22
	Minutes:	43 // Oregon, 3/19/22

PRODUCTION TRACKER	2024-25 Career	
	Had a Double-Double	--
	Scored 10+ Points	85
	Scored 20+ Points	35
	Led UT in Scoring	--
	Led UT in Assists	5
	Had 10+ Rebounds	--
	Led UT in Steals	1
	Had 3+ Assists	79
	Had 3+ 3-pt	15

Career Honors (at Belmont 2020-23/Tenn. 2023-24)

- SEC Academic Honor Roll -- 2023-24
- All-MVC First Team -- 2022-23
- MVC All-Tournament Team -- 2022-23
- MVC Player of the Week (11/14, 2/13, 2/27) -- 2022-23
- Tennessee Sports Writers Association Player of the Year -- 2021-22
- All-OVC First Team -- 2020-21 & 2021-22
- OVC Freshman Of The Year -- 2020-21
- OVC All-Newcomer Team -- 2020-21
- OVC Tournament MVP -- 2020-21 & 2021-22
- OVC All-Tournament Team -- 2020-21 & 2021-22
- OVC Player of the Week (1/26, 2/9, 2/16) -- 2020-21 & (11/16, 2/8) -- 2021-22

2024-25 Highlights (at Tennessee)

- Fired in a three pointer and grabbed a rebound in the final minutes against Winthrop.
- Drained a trey during a minute of action against Tulsa.
- Recorded six points, three boards, an assist and a steal in a season-high 12 minutes vs. N.C. Central.
- Has seen action in four games thus far.

2023-24 Highlights (at Tennessee)

- Appeared in only 10 games after suffering a season-ending right lower leg injury.
- Logged a team-high 11 points while adding three rebounds and three assists against No. 16/13 Ohio State.
- Scored 13 points and dished out a team-leading five assists against No. 18/14 Notre Dame.
- Posted season bests of 18 points and eight assists vs. Troy in her first start at Tennessee.

2022-23 Highlights (at Belmont)

- Started all 35 games, scoring in double figures on 31 occasions, including 15 with 20 or more points and five with 30+.
- Produced 19.5 points, 4.9 assists, 3.2 rebounds and 0.9 steals while averaging 32.6 minutes per game.
- Tallied career highs of 684 points, 172 assists and 65 three-pointers and added 104 rebounds and 34 steals.
- Shot career bests of 48.6 percent from the field and 45.5 percent on threes while draining 86.1 percent at the charity stripe.
- Had 30 games with 3+ assists, including 23 where she had more than five dimes.
- Hit three or more treys on five occasions as a junior, including an 8-for-10 masterpiece beyond the arc toward 34 points vs. Drake.

Notables

2024-25 GAME-BY-GAME STATS

#10 WELLS, Destinee

Opponent	Date	GS	MIN	Total		3-Pointers		Free throws		Rebounds				PF	A	TO	BLK	STL	PTS	AVG
				FG	PCT	3FG	PCT	FT	PCT	OFF	DEF	TOT	AVG							
Samford	11/05/2024		01:17	0-0	.000	0-0	.000	0-0	.000	0	0	0	0.0	0	0	0	0	0	0	0.0
UT Martin	11/07/2024		01:54	0-0	.000	0-0	.000	0-0	.000	0	0	0	0.0	0	0	0	0	0	0	0.0
Western Caro.	11/26/2024		02:29	0-1	.000	0-1	.000	0-0	.000	0	0	0	0.0	0	0	0	0	0	0	0.0
N.C. Central	12/14/2024		12:18	2-4	.500	2-4	.500	0-2	.000	0	3	3	0.8	2	1	3	0	1	6	1.5
vs Tulsa	12/21/2024		01:59	1-1	1.000	1-1	1.000	0-0	.000	0	1	1	0.8	0	0	0	0	0	3	1.8
Winthrop	12/29/2024		01:42	1-1	1.000	1-1	1.000	0-0	.000	0	1	1	0.8	0	0	0	0	0	3	2.0
at Arkansas	01/12/2025		02:13	0-1	.000	0-0	.000	0-0	.000	0	0	0	0.7	0	0	0	0	0	0	1.7
Totals		0	23:52	4-8	.500	4-7	.571	0-2	.000	0	5	5	0.7	2	1	3	0	1	12	1.7

Player Averages

Games Played	Minutes/ game	Points/ game	FG Pct	3FG Pct	FT Pct	Rebounds/ game	Assists/ game	Turnovers/ game	Assist/Turnover ratio	Steals/ game	Blocks/ game
7	3.4	1.7	50.0	57.1	0.0	0.7	0.1	0.4	0.3	0.1	0.0

CAREER STATS

SEASON	TEAM	GP-GS	MIN/AVG	FG-FGA	FG%	3FG-3FGA	3FG%	FT-FTA	FT%	OFF	DEF	TOT	AVG	PF-FO	A	TO	BLK	STL	PTS	AVG
2020-21	BEL	25-24	814/32.6	152-326	.466	37-93	.398	104-120	.867	13	63	76	3.0	43-0	115	66	3	61	445	17.8
2021-22	BEL	31-31	980/31.6	191-428	.446	44-145	.303	93-122	.762	18	94	112	3.6	37-0	140	80	3	30	519	16.7
2022-23	BEL	35-35	1144/32.7	235-484	.486	65-143	.455	149-173	.861	14	90	104	3.0	56-0	172	104	5	34	684	19.5
2023-24	UT	10-4	226/22.6	24-64	.375	3-19	.158	17-21	.810	3	20	23	2.3	7-0	35	25	1	5	68	6.8
2024-25	UT	7-0	24/3.4	4-8	.500	4-7	.571	0-2	.000	0	5	5	0.7	2-0	1	3	0	1	12	1.7
TOTAL FOR UT		17-4	249/14.7	28-72	.389	7-26	.269	17-23	.739	3	25	28	1.6	9-0	36	28	1	6	80	4.7
TOTAL		108-94	3188/29.5	606-1310	.463	153-407	.376	363-438	.829	48	272	320	3.0	145-0	463	278	12	131	1728	16.0

2 RUBY WHITEHORN

JR Guard | 6-0 | Child and Family Studies
 Detroit, Mich. | Detroit Edison Public School Academy | Clemson



PLAYER HIGHS

SEASON HIGHS

Points:	18 // UT Martin, 11/7/24
Rebounds:	14 // UT Martin, 11/7/24
Assists:	5 // LSU, 1/9/25
Steals:	3 // Iowa, 12/7/24*
Blocks:	1 // Richmond, 12/20/24*
Field Goals:	8 // Arkansas, 1/12/25*
3-Pointers:	2 // Memphis, 12/18/24*
Free Throws:	4 // Texas A&M, 1/2/25
Minutes:	28 // Iowa, 12/7/24

*Indicates most recent high

CAREER HIGHS

Points:	29 // Northern Arizona, 11/26/22
Rebounds:	14 // UT Martin, 11/7/24*
Assists:	9 // Western Carolina, 12/10/22
Steals:	4 // Boston College, 2/1/24*
Blocks:	3 // Georgia Tech, 1/11/24*
Field Goals:	12 // Boston College, 3/6/24
3-Pointers:	3 // Miami, 2/25/24*
Free Throws:	6 // Wake Forest, 1/28/24
Minutes:	37 // Boston College, 3/6/24

SEC HIGHS

Points:	18 // Arkansas, 1/12/25
Rebounds:	4 // Arkansas, 1/12/25*
Assists:	5 // LSU, 1/9/25
Steals:	2 // Texas A&M, 1/2/25
Blocks:	--
Field Goals:	8 // Arkansas, 1/12/25
3-Pointers:	1 // Arkansas, 1/12/25*
Free Throws:	4 // Texas A&M, 1/2/25
Minutes:	27 // LSU, 1/9/25

NCAA HIGHS

Points:	--
Rebounds:	--
Assists:	--
Steals:	--
Blocks:	--
Field Goals:	--
3-Pointers:	--
Free Throws:	--
Minutes:	--

PRODUCTION TRACKER

	2024-25	Career
Had a Double-Double	1	3
Scored 10+ Points	13	51
Scored 20+ Points	--	5
Led UT in Scoring	1	1
Led UT in Rebounding	3	3
Had 10+ Rebounds	1	2
Led UT in 3-pts	--	--
Led UT in Steals	3	3
Had 3+ 3-pt	--	1

Career Honors (at Clemson 2022-24/Tenn. 2024-Present)

- VOLEaders Academy -- 2024-25
- ACC All-Freshman -- 2022-23
- Paradise Jam All-Tournament Team -- 2022-23

2024-25 Highlights (Tennessee)

- Carded an SEC-best 17 points along with four rebounds and a steal at Arkansas.
- Totaled 10 points, a season-high five assists, and three rebounds against LSU.
- Snagged 13 points, four rebounds and two assists against Oklahoma.
- Compiled 15 points during the SEC opener at Texas A&M, also adding a pair of boards and steals.
- Scored 16 points, grabbed two boards and notched two assists, a block and steal versus Winthrop.
- Contributed 13 points, five rebounds and an assist versus Tulsa.
- Connected on her eighth double-digit game of the year, scoring 15 points and grabbing seven boards against Richmond.
- Punched out a ten-point performance against Memphis, adding six rebounds and a steal.
- Etched her sixth double-digit effort with 13 points, three assists and two rebounds against N.C. Central.
- Recorded her fifth double-digit effort with 16 points, three steals and two boards versus No. 17/20 Iowa.
- Logged four points, four rebounds, four assists and a blocked shot against Florida State.
- Reached double figures for the fourth time this season, adding 16 points, seven rebounds, an assist and a steal vs. Western Carolina.
- Notched 13 points in her third double-digit performance of the season, adding five rebounds and two steals against Liberty.
- Registered her third career double-double and led UT in points (18), rebounds (14) and steals (3) vs. UT Martin.
- Made her Lady Vol debut against Samford, posting 10 points, six rebounds, three steals and an assist.
- Led six Big Orange players in double figures, firing in 29 points on 11-of-15 shooting during Tennessee's exhibition against Carson-Newman.

Career Highlights (at Clemson)

- Started 62 of 66 games played at Clemson, scoring in double figures 38 times with four 20+ efforts.
- Averaged 10.8 ppg., 5.2 rpg., 1.7 apg. and 1.2 spg. in two seasons there while shooting 44.2 percent from the field.

2023-24 Highlights (At Clemson)

- Started 29 of 31 contests for the Tigers as a sophomore, averaging career bests of 12.3 points, 5.6 rebounds, 1.8 assists and 1.6 steals per game.
- Scored in double figures 21 times, had two 20+ scoring efforts and carded a pair of double-doubles.
- Pulled down eight or more boards in seven of her last 11 games.
- Shot career highs of 46.4 percent from the field and 69.2 percent from the free throw line.
- Drained a career-most 25 three pointers and posted collegiate bests of 173 rebounds, 45 steals and 14 blocks.
- Fired in a season-high 26 points on 12-of-16 accuracy vs. Boston College in the regular-season finale.
- Enjoyed a 7-for-9 shooting effort, including 3-of-5 marksmanship from the arc, to tally 20 points vs. Mississippi State on Nov. 24.
- Notched 19 points, eight boards and four steals vs. Boston College on Feb. 1.

2024-25 GAME-BY-GAME STATS

#2 WHITEHORN, Ruby

Opponent	Date	GS	MIN	Total		3-Pointers		Free throws		Rebounds			PF	A	TO	BLK	STL	PTS	AVG		
				FG-FGA	PCT	3FG-3FGA	PCT	FT-FTA	PCT	OFF	DEF	TOT								AVG	
Samford	11/05/2024	*	20:26	3-8	.375	1-2	.500	3-4	.750	2	4	6	6.0	3	1	4	0	3	10.0		
UT Martin	11/07/2024	*	22:03	8-14	.571	0-1	.000	2-2	1.000	8	6	14	10.0	0	2	3	0	3	18	14.0	
Middle Tenn.	11/12/2024	*	24:33	3-10	.300	1-4	.250	2-2	1.000	5	1	6	8.7	3	3	5	0	1	9	12.3	
Liberty	11/16/2024	*	25:13	6-13	.462	1-6	.167	0-0	.000	1	4	5	7.8	3	0	0	1	2	13	12.5	
Western Caro.	11/26/2024	*	22:30	7-11	.636	1-3	.333	1-2	.500	5	2	7	7.6	0	1	1	0	1	16	13.2	
Florida St.	12/04/2024	*	20:22	2-9	.222	0-1	.000	0-0	.000	2	2	4	7.0	2	4	0	1	0	4	11.7	
vs Iowa	12/07/2024	*	27:36	7-18	.389	2-6	.333	0-0	.000	1	1	2	6.3	4	1	2	0	3	16	12.3	
N.C. Central	12/14/2024	*	19:22	5-8	.625	2-4	.500	1-2	.500	0	2	2	5.8	2	3	0	0	0	13	12.4	
at Memphis	12/18/2024	*	22:08	4-6	.667	2-3	.667	0-0	.000	4	2	6	5.8	4	0	2	0	1	10	12.1	
vs Richmond	12/20/2024	*	25:11	7-11	.636	0-2	.000	1-1	1.000	5	2	7	5.9	3	2	3	1	0	15	12.4	
vs Tulsa	12/21/2024	*	23:09	5-8	.625	1-1	1.000	2-2	1.000	2	3	5	5.8	2	1	1	0	0	13	12.5	
Winthrop	12/29/2024	*	24:06	7-13	.538	0-2	.000	2-2	1.000	1	1	2	5.5	0	2	2	1	1	16	12.8	
at Texas A&M	01/02/2025	*	23:27	5-12	.417	1-3	.333	4-4	1.000	0	2	2	5.2	4	0	1	0	2	15	12.9	
Oklahoma	01/05/2025	*	23:07	6-10	.600	0-2	.000	1-3	.333	1	3	4	5.1	3	2	3	0	0	13	12.9	
LSU	01/09/2025	*	27:28	5-13	.385	0-4	.000	0-0	.000	0	3	3	5.0	1	5	1	0	1	10	12.7	
at Arkansas	01/12/2025	*	23:02	8-14	.571	1-4	.250	0-0	.000	2	2	4	4.9	1	2	3	0	1	17	13.0	
Totals			13	373:42	88-178	.494	13-48	.271	19-24	.792	39	40	79	4.9	35	29	31	4	19	208	13.0

Player Averages

Games Played	Minutes/game	Points/game	FG Pct	3FG Pct	FT Pct	Rebounds/game	Assists/game	Turnovers/game	Assist/Turnover ratio	Steals/game	Blocks/game
16	23.4	13.0	49.4	27.1	79.2	4.9	1.8	1.9	0.9	1.2	0.3

CAREER STATS

SEASON	TEAM	GP-GS	MIN/AVG	FG-FGA	FG%	3FG-3FGA	3FG%	FT-FTA	FT%	OFF	DEF	TOT	AVG	PF-FO	A	TO	BLK	STL	PTS	AVG
2022-23	CU	35-33	931/26.6	137-326	.420	12-48	.250	45-70	.643	51	117	168	4.8	60-0	63	86	13	37	331	9.5
2023-24	CU	31-29	890/28.7	155-334	.464	25-91	.275	45-65	.692	47	126	173	5.6	71-4	51	103	14	45	380	12.3
2024-25	UT	16-13	374/23.4	88-178	.494	13-48	.271	19-24	.792	39	40	79	4.9	35-0	29	31	4	19	208	13.0
TOTAL FOR UT		16-13	374/23.4	88-178	.494	13-48	.271	19-24	.792	39	40	79	4.9	35-0	29	31	4	19	208	13.0
TOTAL		82-75	2194/26.8	380-838	.453	50-187	.267	109-159	.686	137	283	420	5.1	166-4	143	220	31	101	919	11.2

5 KAIYA WYNN (KY-ya)



PLAYER HIGHS

SEASON HIGHS (2023-24)	Points:	13 // Miss. State, 1/18/24
	Rebounds:	7 // Green Bay, 3/23/24
	Assists:	7 // Liberty, 12/31/23
	Steals:	3 // Miss. State, 1/18/24
	Blocks:	1 // Alabama, 2/8/24*
	Field Goals:	6 // Miss. State, 1/18/24*
	3-Pointers:	1 // Kentucky, 1/7/24*
	Free Throws:	6 // Auburn, 1/4/24
	Minutes:	25 // Liberty, 12/31/23
*Indicates most recent high		

CAREER HIGHS

Points:	13 // Miss. State, 1/18/24
Rebounds:	10 // ETSU, 12/20/21
Assists:	7 // Liberty, 12/31/23
Steals:	3 // Miss. State, 1/18/24
Blocks:	1 // Alabama, 2/8/24*
Field Goals:	6 // Miss. State, 1/18/24*
3-Pointers:	1 // Kentucky, 1/7/24*
Free Throws:	6 // Auburn, 1/4/24
Minutes:	26 // ETSU, 12/20/21

SEC HIGHS

Points:	13 // Miss. State, 1/18/24
Rebounds:	6 // Vanderbilt, 2/18/24
Assists:	6 // Auburn, 1/4/24
Steals:	3 // Miss. State, 1/18/24
Blocks:	1 // Alabama, 2/8/24*
Field Goals:	6 // Miss. State, 1/18/24*
3-Pointers:	1 // Kentucky, 1/7/24*
Free Throws:	6 // Auburn, 1/4/24
Minutes:	23 // Miss. State, 1/18/24

NCAA HIGHS

Points:	8 // Toledo, 3/20/23
Rebounds:	7 // Green Bay, 3/23/24
Assists:	2 // Toledo, 3/20/23*
Steals:	2 // Saint Louis, 3/18/23
Blocks:	--
Field Goals:	4 // Toledo, 3/20/23
3-Pointers:	--
Free Throws:	1 // Green Bay, 3/23/24*
Minutes:	13 // Green Bay, 3/23/24

PRODUCTION TRACKER

	2023-24	Career
Had a Double-Double	--	1
Scored 10+ Points	5	6
Scored 20+ Points	--	--
Led UT in Scoring	--	--
Led UT in Rebounding	--	--
Had 10+ Rebounds	--	1
Led UT in Assists	3	4
Led UT in Steals	2	7
Had 3+ Assists	6	9

SR Guard | 6-0 | Kinesiology
Nashville, Tenn. | Foster H.S. (Richmond, Texas)

Career Honors

- VOLEaders Academy -- 2023-24
- Women's basketball representative for UT's Student-Athlete Advisory Committee -- 2022-23
- Member of the SEC Academic Honor Roll -- 2021-22, 2022-23, 2023-24

2024-25 Highlights (at Tennessee)

- It was announced on Oct. 22 that Wynn will miss the 2024-25 season due to a torn Achilles tendon in her right leg.

2023-24 Highlights (at Tennessee)

- One of only five players to appear in all 33 games, averaging 4.4 points, 2.6 rebounds and 1.6 assists off the bench.
- Scored in double figures a career-high five times in her third season on Rocky Top.
- Registered career bests in games, minutes, field goal percentage, free-throw percentage, points, rebounds, assists, blocks and steals.
- Hit six of 10 shots from the field to chart a career-high 13 points while adding five rebounds, three steals and an assist at Mississippi State.
- Knocked down six of 11 field goal attempts at Liberty, tallying 12 points and chipping in seven assists and four rebounds in a season-high 25 minutes.

2022-23 Highlights

- Played in 31 games as a sophomore, averaging 5.0 minutes, 1.5 points and 1.0 rebounds per contest.
- Scored in 13 matchups and was called upon to supply solid perimeter defense off the bench.
- Quickly racked up eight points along with three rebounds, two assists and a steal in nine minutes vs. Toledo during the NCAA Second Round.

High School

- Played first three prep seasons at Ensworth School in Nashville before her family moved to Texas. Played her senior season at Foster High School.
- Texas 5A Player of the Year and All-State First Team (2021), becoming FHS's first hooper to win state POY honors.
- Participated in track for three seasons; Two-time Texas DII-AA state pentathlon champion (2018, 2019).
- Also claimed state titles in the 4x400m relay (2018, 2019) as well as the 400 meters and 4x200m relay (2019).

Notables

- Parents are Donald and KK Wynn. Father (Donald) played basketball at the University of Alabama – Huntsville.

2023-24 GAME-BY-GAME STATS

#5 WYNN, Kaiya

Opponent	Date	GS	MIN	Total		3-Pointers		Free throws		Rebounds			PF	A	TO	BLK	STL	PTS	AVG			
				FG-FGA	PCT	3FG-3FGA	PCT	FT-FTA	PCT	OFF	DEF	TOT								AVG		
Florida A&M	11/07/2023		14:19	4-6	.667	1-1	1.000	3-4	.750	1	1	2	2.0	0	0	0	1	12	12.0			
at Florida St.	11/09/2023		02:42	0-0	.000	0-0	.000	0-0	.000	0	0	0	1.0	0	1	0	0	0	6.0			
Memphis	11/13/2023		13:12	0-2	.000	0-0	.000	1-2	.500	2	0	2	1.3	1	1	1	0	1	4.3			
Troy	11/19/2023		20:38	4-10	.400	1-2	.500	1-2	.500	1	4	5	2.3	0	1	2	0	10	5.8			
vs Indiana	11/23/2023		12:34	1-3	.333	0-1	.000	1-2	.500	0	2	2	2.2	1	1	1	2	3	5.7			
vs Oklahoma	11/25/2023		11:12	0-3	.000	0-0	.000	2-2	1.000	1	2	3	2.3	0	2	1	0	0	2	4.7		
Notre Dame	11/29/2023		11:22	2-4	.500	0-1	.000	2-2	1.000	0	1	1	2.1	1	0	0	0	6	4.9			
Ohio St.	12/03/2023		16:04	1-2	.500	0-0	.000	4-6	.667	1	3	4	2.4	1	1	1	0	1	6	5.0		
vs Middle Tenn.	12/06/2023		11:18	0-2	.000	0-0	.000	0-0	.000	1	0	1	2.2	1	0	1	0	0	0	4.4		
Eastern Ky.	12/10/2023		16:36	1-5	.200	0-2	.000	3-3	1.000	2	2	4	2.4	3	0	1	0	1	5	4.5		
Wofford	12/19/2023		16:28	1-3	.333	0-1	.000	3-4	.750	2	2	4	2.5	0	3	3	0	0	5	4.5		
at Liberty	12/31/2023		25:04	6-11	.545	0-0	.000	0-1	.000	2	2	4	2.7	2	7	0	0	0	12	5.2		
at Auburn	01/04/2024		19:60	2-4	.500	0-0	.000	6-7	.857	0	5	5	2.8	1	6	7	0	1	10	5.5		
Kentucky	01/07/2024		14:36	2-5	.400	1-1	1.000	1-2	.500	1	2	3	2.9	1	0	1	0	0	6	5.6		
Florida	01/11/2024		12:14	1-3	.333	0-0	.000	2-2	1.000	3	0	3	2.9	3	2	3	0	0	4	5.5		
at Texas A&M	01/14/2024		14:04	1-4	.250	0-0	.000	0-0	.000	0	1	1	2.8	0	0	2	0	0	2	5.3		
at Mississippi St.	01/18/2024		23:00	6-10	.600	0-0	.000	1-2	.500	1	4	5	2.9	1	1	0	0	3	13	5.7		
Vanderbilt	01/21/2024		09:41	0-4	.000	0-1	.000	0-0	.000	1	1	2	2.8	0	0	1	0	0	0	5.4		
at Ole Miss	01/28/2024		13:02	3-4	.750	0-1	.000	0-0	.000	1	1	2	2.8	1	2	2	0	0	6	5.4		
at Georgia	02/01/2024		16:42	2-3	.667	0-0	.000	3-4	.750	1	1	2	2.8	2	4	2	0	1	7	5.5		
Missouri	02/04/2024		12:57	2-4	.500	0-1	.000	1-2	.500	1	0	1	2.7	1	1	2	0	0	5	5.5		
at Alabama	02/08/2024		14:54	2-8	.250	0-0	.000	0-0	.000	1	1	2	2.6	2	1	1	1	2	4	5.4		
Arkansas	02/12/2024		11:52	1-2	.500	0-0	.000	0-0	.000	0	3	3	2.7	5	2	2	0	1	2	5.3		
South Carolina	02/15/2024		01:32	0-0	.000	0-0	.000	0-0	.000	0	0	0	2.5	0	0	0	0	0	0	5.0		
at Vanderbilt	02/18/2024		16:51	3-5	.600	0-0	.000	1-2	.500	2	4	6	2.7	0	1	0	0	0	7	5.1		
LSU	02/25/2024		06:58	0-1	.000	0-0	.000	0-0	.000	1	0	1	2.6	1	1	2	0	0	0	4.9		
Texas A&M	02/29/2024		13:17	1-2	.500	0-0	.000	0-0	.000	0	2	2	2.6	2	1	1	0	0	2	4.8		
at South Carolina	03/03/2024		07:23	0-1	.000	0-0	.000	0-0	.000	0	1	1	2.5	2	1	1	0	0	0	4.6		
vs Kentucky	03/07/2024		15:22	0-3	.000	0-0	.000	4-6	.667	0	1	1	2.5	0	2	0	0	0	4	4.6		
vs Alabama	03/08/2024		18:45	2-6	.333	0-2	.000	2-4	.500	0	3	3	2.5	1	6	1	0	1	6	4.7		
vs South Carolina	03/09/2024		06:40	0-1	.000	0-1	.000	0-0	.000	0	1	1	2.5	0	3	1	0	0	0	4.5		
vs Green Bay	03/23/2024		12:55	1-5	.200	0-1	.000	1-2	.500	2	5	7	2.6	0	1	0	0	0	3	4.5		
at NC State	03/25/2024		10:18	1-2	.500	0-0	.000	0-0	.000	1	3	4	2.6	0	0	0	0	0	2	4.4		
Totals				0	444:33	50-128	.391	3-16	.188	42-61	.689	29	58	87	2.6	33	52	40	2	15	145	4.4

Player Averages

Games Played	Minutes/game	Points/game	FG Pct	3FG Pct	FT Pct	Rebounds/game	Assists/game	Turnovers/game	Assist/Turnover ratio	Steals/game	Blocks/game
33	13.5	4.4	39.1	18.8	68.9	2.6	1.6	1.2	1.3	0.5	0.1

CAREER STATS

SEASON	TEAM	GP-GS	MIN/AVG	FG-FGA	FG%	3FG-3FGA	3FG%	FT-FTA	FT%	OFF	DEF	TOT	AVG	PF-FO	A	TO	BLK	STL	PTS	AVG
2021-22	UT	30-0	244/8.1	25-65	.385	1-8	.125	19-44	.432	28	31	59	2.0	22-0	19	27	0	11	70	2.3
2022-23	UT	31-0	154/5.0	17-56	.304	1-8	.125	12-25	.480	17	13	30	1.0	9-0	6	12	0	10	47	1.5
2023-24	UT	33-0	445/13.5	50-128	.391	3-16	.188	42-61	.689	29	58	87	2.6	33-1	52	40	2	15	145	4.4
TOTAL		94-0	843/9.0	92-249	.369	5-32	.156	73-130	.562	74	102	176	1.9	64-1	77	79	2	36	262	2.8

LADY VOL CAREER GAME-BY-GAME STATS

FAVOR AYODELE

at Pitt

2023-24 Opp.	Pts.	Reb.	Asts.	Blk.	Stl.
*Yale	9	11	0	0	0
*West Virginia	18	14	0	3	3
*George Mason	8	14	1	0	1
*Duquesne	6	13	2	1	1
*Coppin St.	5	5	0	0	0
*Northern Ky.	8	7	0	2	1
*Akron	6	8	1	0	1
*Saint Francis (Pa.)	12	10	0	1	0
Binghamton	1	10	0	0	0
Lehigh	2	1	0	0	0
Ball St.	4	0	0	0	0
Georgia	7	3	0	0	1
Le Moyne	0	3	0	0	0
Virginia Tech	0	1	0	1	0
Notre Dame	8	10	0	2	0
*Georgia Tech	2	3	0	0	0
Louisville	6	7	1	0	0
*Boston College	1	3	0	0	0
*Syracuse	3	7	0	0	0
Virginia	0	4	0	0	0
Louisville	3	3	0	0	0
Duke	0	5	0	0	0
Notre Dame	1	3	0	0	0
Florida State	0	2	0	1	0
NC State	4	4	0	0	0
North Carolina	0	4	0	1	1
Clemson	6	3	0	0	2
Wake Forest	7	7	1	1	1
*Syracuse	5	11	4	0	3
*Miami	6	12	0	0	2
*Boston College	6	3	0	0	1
*Georgia Tech	4	5	1	2	0

2024-25 Opp. Pts. Reb. Asts. Blk. Stl.

Samford	1	2	1	0	0
UT Martin	4	4	0	0	2
Middle Tennessee	0	0	0	0	0
Liberty	4	0	0	0	1
Western Carolina	5	3	1	0	1
N.C. Central	0	3	0	0	0
Richmond	0	1	0	0	0
Tulsa	0	1	0	0	0
Winthrop	1	4	1	1	0
LSU	0	0	0	0	0
Arkansas	0	0	0	0	1

KANIYA BOYD

2023-24 Opp. Pts. Reb. Asts. Blk. Stl.

DNP

2024-25 Opp. Pts. Reb. Asts. Blk. Stl.

Samford	2	2	2	0	4
*UT Martin	6	0	2	1	2
Middle Tennessee	4	2	1	0	4
Liberty	4	0	4	0	2
Western Carolina	4	1	2	0	1
Florida State	0	3	1	0	0
Iowa	2	2	0	0	2
Memphis	2	1	0	0	0
Richmond	6	1	1	0	0
Tulsa	1	2	1	0	1
Winthrop	15	3	4	0	2
*Texas A&M	2	2	3	0	0
Oklahoma	4	1	1	0	0
LSU	6	0	1	0	0
Arkansas	2	2	1	0	1

TALAYSIA COOPER

at South Carolina

2022-23 Opp. Pts. Reb. Asts. Blk. Stl.

ETSU	5	4	3	0	2
Maryland	0	1	2	0	0
Clemson	0	0	0	1	0
Cal Poly	5	3	5	0	0
Hampton	9	7	2	0	0
Memphis	3	4	2	1	0
Liberty	5	2	2	0	2
So. Carolina St.	0	3	0	0	0
Charleston So.	14	1	3	1	3
Coastal Carolina	9	6	1	0	1
Texas A&M	15	5	2	0	1
Mississippi St.	0	0	0	0	0
Kentucky	2	1	0	0	0
Missouri	0	0	2	0	0
Kentucky	0	1	1	0	0
Auburn	0	0	0	0	0
LSU	0	1	0	0	0
Florida	2	1	0	0	0
Arkansas	0	0	1	0	0
Ole Miss	0	0	2	0	0
Norfolk St.	0	2	1	0	0
South Florida	0	1	1	0	0
UCLA	0	1	0	0	0
Maryland	0	0	0	0	0

2023-24 Opp. Pts. Reb. Asts. Blk. Stl.

DNP

2024-25 Opp. Pts. Reb. Asts. Blk. Stl.

*Samford	19	5	5	2	7
*UT Martin	6	4	3	0	2
Middle Tennessee	18	10	4	1	4
*Liberty	33	9	4	0	2
*Western Carolina	20	2	4	0	1
*Florida State	22	7	3	2	2
*Iowa	23	6	3	3	2
*N.C. Central	21	6	7	2	5
*Memphis	12	11	6	0	4
*Richmond	24	1	1	0	5
*Tulsa	13	2	1	0	1
Winthrop	6	3	1	0	5
Texas A&M	16	5	4	0	2
*Oklahoma	16	7	0	1	9
*LSU	24	6	5	1	2
*Arkansas	20	3	2	0	4

EDIE DARBY

2022-23 Opp. Pts. Reb. Asts. Blk. Stl.

Rutgers	0	0	0	0	0
EKU	0	0	1	0	0
Chattanooga	0	0	0	0	0
Wright State	2	0	0	0	0
UCF	1	0	0	0	0
Wofford	0	3	1	0	1
Florida	0	1	0	0	0
Vanderbilt	0	0	0	0	0
Saint Louis	4	0	0	0	0
Toledo	0	0	0	0	0

2023-24 Opp. Pts. Reb. Asts. Blk. Stl.

Florida A&M	2	2	1	0	0
Troy	7	5	3	0	2
Indiana	0	0	1	0	1
Oklahoma	0	0	0	0	0
Ohio State	0	0	0	0	0
Wofford	0	0	0	0	0
Liberty	5	3	0	0	1
Missouri	0	1	0	0	0
Vanderbilt	0	0	0	0	0
Texas A&M	0	0	0	0	0
Kentucky	0	0	0	0	0
Alabama	0	0	0	0	0
Green Bay	0	0	0	0	0

2024-25 Opp. Pts. Reb. Asts. Blk. Stl.

N.C. Central	5	1	2	0	3
Richmond	3	0	0	0	0
Tulsa	3	1	0	0	0
Winthrop	0	0	0	0	0
Arkansas	0	0	0	0	0

TESS DARBY

2020-21 Opp. Pts. Reb. Asts. Blk. Stl.

Furman	3	0	0	0	0
UNCG	6	2	0	1	0
Lipscomb	2	1	0	0	0
Alabama	3	0	0	0	0
Kentucky	0	0	0	0	0
Kentucky	3	0	0	0	1
Auburn	3	0	1	0	0
South Carolina	0	0	0	0	0
Middle Tennessee	3	2	0	0	0
Michigan	0	1	1	0	1

2021-22 Opp. Pts. Reb. Asts. Blk. Stl.

*Southern Illinois	0	1	1	0	0
*UCF	8	0	1	0	1
*South Florida	0	1	0	0	0
*Texas	0	0	0	0	0
*Kansas	11	4	0	1	0
*Oklahoma St.	6	0	1	1	0
*TN Tech	12	1	2	0	2
*Virginia Tech	0	1	0	0	0
*Georgia State	6	3	0	0	0
*Stanford	0	4	1	0	1
*ETSU	2	4	0	0	0
*Chattanooga	9	5	6	0	1
*Alabama	9	1	0	0	3
*Texas A&M	6	3	1	0	1
*Ole Miss	13	4	1	0	2
*Vanderbilt	3	3	1	0	0
*Kentucky	9	1	2	0	1
Auburn	0	1	2	0	0
Arkansas	3	4	2	0	0
Florida	9	1	0	0	1
*UConn	0	3	0	0	0
*Missouri	12	3	1	0	1
*Vanderbilt	0	1	4	0	0
*Alabama	3	0	0	0	0
*S. Carolina	6	4	1	0	0
*Mississippi St.	17	3	2	0	0
*LSU	4	3	1	0	1
*Alabama	12	2	1	0	1
*Kentucky	3	3	2	0	1
*Buffalo	0	3	1	0	0

*Belmont

5 5 4 0 1

*Louisville

9 4 1 0 1

2022-23 Opp. Pts. Reb. Asts. Blk. Stl.

Ohio State	9	2	0	0	0
UMass	9	4	0	0	0
*Indiana	9	1	0	0	0
*Rutgers	3	4	0	0	1
*UCLA	3	3	0	0	1
*Gonzaga	6	3	1	0	1
*Colorado	0	4	1	0	0
*EKU	4	2	1	0	1
*Virginia Tech	2	1	1	0	1
*Chattanooga	5	3	0	0	0
*Wright State	6	2	3	0	1
*UCF	8	2	2	0	0
*Stanford	5	2	1	0	1
*Wofford	11	4	2	0	0
*Florida	5	4	1	0	0
*Alabama	16	3	2	0	1
*Mississippi St.	13	2	0	0	0
*Vanderbilt	9	3	2	0	4
*Texas A&M	10	8	2	0	4
*Georgia	16	5	1	0	1
*Florida	7	3	1	0	1
*Missouri	5	3	1	0	0
*UConn	6	2	1	0	0
*LSU	6	3	0	0	1
*Ole Miss	0	0	0	0	1
*Mississippi St.	10	1	0	0	0
*Vanderbilt	14	6	0	0	0
*Arkansas	11	6	2	0	1
*Auburn	17	5	1	0	3
*South Carolina	2	1	0	0	0
*Kentucky	6	1	1	0	0
*Kentucky	12	6	1	0	0
*LSU	10	2	1	0	1
*South Carolina	0	0	1	0	0
*Saint Louis	10	2	0	0	0
*Toledo	5	5	0	0	2
*Virginia Tech	2	1	0	0	0

2023-24 Opp. Pts. Reb. Asts. Blk. Stl.

Florida A&M	0	3	2	1	0
Florida State	10	9	1	0	1
*Memphis	2	5	1	1	1
*Troy	9	5	1	0	0
*Indiana	2	3	1	0	1
*Oklahoma	7	7	1	0	2
Notre Dame	6	2	0	0	1
*Ohio State	6	3	1	0	1
*Middle Tennessee	5	6	0	0	0
*Eastern Kentucky	9	3	2	0	1
*Wofford	3	4	2	0	0
*Liberty	18	0	0	0	2
Auburn	5	3	0	0	0
Kentucky	8	2	3	0	3
Florida	0	2	0	0	0
Texas A&M	0	3	1	0	0
Mississippi State	0	0	0	0	0
Vanderbilt	8	2	0	0	0
Ole Miss	6	1	1	0	0
Georgia	9	3	0	0	0
Missouri	0	2	0	0	2
Alabama	0	0	1	0	0
Arkansas	5	6	0	0	0
South Carolina	0	1	0	0	0
Vanderbilt	9	2	0	0	0
LSU	9	3	0	0	0
Texas A&M	7	6	0	0	0
South Carolina	5	6	1	0	0
Kentucky	10	10	1	0	1
Alabama	0	2	0	0	0
South Carolina	3	1	1	0	1
Green Bay	11	4	0	0	1
NC State	0	4	0	0	0

2024-25 Opp. Pts. Reb. Asts. Blk. Stl.

Samford	6	2	2	0	0
UT Martin	9	3	1	0	2
*Middle Tennessee	14	5	0	0	0
*Liberty	6	1	0	0	1
Western Carolina	12	2	1	0	2
*Florida State	6	1	0	0	1
Iowa	11	2	0	0	3
*N.C. Central	17	3	2	0	1
*Memphis	12	6	1	1	0
*Richmond	6	4	1	0	0
*Tulsa	3	0	2	0	0
Winthrop	10	0	1	0	1
Texas A&M	6	2	2	0	1
Oklahoma	0	2	0	0	0
Arkansas	6	2	0	0	0

LADY VOL CAREER GAME-BY-GAME STATS

Texas A&M	6	3	2	0	2
Oklahoma	0	2	0	0	0
LSU	1	5	0	1	0
Arkansas	6	3	0	1	0

ALYSSA LATHAM

at Syracuse

2023-24 Opp. Pts.Reb.Asts.Blk.Stl.

*Lafayette	15	10	0	0	0
*Central Conn. St.	11	11	2	2	0
*Coppin St.	4	7	0	1	1
*Maryland	11	8	0	2	0
*UNI	9	5	1	2	1
*Iowa State	4	6	1	1	2
*Alabama	23	12	0	5	0
*Northeastern	6	8	0	1	1
*Ohio	14	6	0	1	1
*Cornell	9	10	1	1	1
*Saint Francis	12	10	0	1	2
*Notre Dame	21	12	2	2	3
*North Carolina	11	11	0	0	1
*Boston College	6	7	1	3	3
*Wake Forest	11	5	3	0	2
*Clemson	14	7	0	3	2
*Florida State	6	7	1	1	2
*Pittsburgh	0	1	1	2	0
*Notre Dame	8	3	0	2	0
*Virginia Tech	2	2	0	0	0
*Louisville	2	6	1	1	0
Boston College	7	10	0	0	0
Georgia Tech	12	8	0	1	1
Louisville	9	5	0	6	2
Miami	10	6	2	0	2
Virginia	2	5	2	1	0
Duke	2	6	1	1	3
Pittsburgh	9	6	0	0	1
*NC State	4	10	0	0	0
*Florida State	6	3	0	0	2
*Arizona	10	5	1	0	2
*UConn	6	6	1	2	3

2024-25 Opp. Pts.Reb.Asts.Blk.Stl.

Samford	4	2	0	0	1
UT Martin	6	4	1	0	3
Middle Tennessee	6	4	0	1	1
Liberty	5	3	0	0	4
Western Carolina	3	7	0	0	1
Florida State	9	7	0	1	0
*Iowa	5	4	0	0	3
*N.C. Central	6	5	0	1	1
Memphis	0	1	0	0	0
Richmond	2	2	1	0	1
Tulsa	7	7	0	1	0
Winthrop	5	7	0	0	2
Texas A&M	6	3	1	0	1
Oklahoma	0	0	0	0	2
LSU	2	4	0	0	0
Arkansas	2	4	0	1	3

SARA PUCKETT

2021-22 Opp. Pts.Reb.Asts.Blk.Stl.

Southern Illinois	5	0	0	0	0
UCF	8	4	2	1	0
South Florida	2	2	2	0	1
Texas	6	1	1	0	0
Kansas	8	6	3	0	1
Oklahoma St.	11	2	1	0	1
Tennessee Tech	5	2	1	0	0
Virginia Tech	15	3	0	1	0
Georgia State	12	8	2	0	2
Stanford	10	1	0	0	1
ETSU	19	3	3	0	0
*Chattanooga	7	7	5	1	0
*Alabama	3	3	0	0	0
Arkansas	2	3	2	0	0
Texas A&M	7	1	0	0	1
Ole Miss	5	2	1	0	0
Vanderbilt	4	0	2	1	0
Kentucky	7	5	1	0	0
Georgia	4	2	0	0	3
Auburn	6	6	0	0	0
Arkansas	10	10	2	2	0
Florida	8	5	1	0	1
UConn	6	4	0	0	1
Missouri	3	6	0	0	0
Vanderbilt	8	7	0	0	0
Alabama	2	3	1	0	0
S. Carolina	0	1	1	0	1
Mississippi St.	4	3	4	0	2
LSU	4	4	1	0	1
Alabama	3	3	0	0	0
Kentucky	4	3	0	0	0
Buffalo	7	4	1	0	0
Belmont	12	4	1	0	0
Louisville	2	0	1	0	0

2022-23 Opp. Pts.Reb.Asts.Blk.Stl.

Ohio State	0	3	0	0	0
UMass	3	3	0	0	0

Indiana	0	2	1	0	0
Rutgers	7	3	0	0	1
UCLA	2	3	0	1	0
Gonzaga	0	2	0	0	1
Colorado	4	4	0	0	1
EKU	6	4	2	1	0
*Virginia Tech	2	1	1	0	1
*Chattanooga	8	1	4	2	1
*Wright State	16	3	2	0	0
*UCF	8	3	2	0	1
*Stanford	11	3	0	0	1
*Wofford	8	2	1	0	2
*Florida	4	3	0	0	0
*Alabama	6	4	0	0	1
*Mississippi St.	3	5	0	0	0
*Vanderbilt	2	4	1	0	0
*Texas A&M	5	1	0	0	0
*Georgia	5	2	1	0	1
*Florida	4	4	2	0	2
*Missouri	17	5	1	0	0
*UConn	5	4	1	0	0
LSU	6	3	2	0	1
Ole Miss	2	2	1	0	0
Mississippi St.	8	0	1	0	0
Vanderbilt	7	4	2	0	0
Arkansas	0	0	0	0	0
Auburn	0	0	0	0	0
South Carolina	0	2	1	0	0
Kentucky	2	4	2	0	1
Kentucky	0	0	1	0	0
LSU	0	1	0	0	0
South Carolina	2	0	0	0	0
Saint Louis	2	5	1	0	2
Toledo	13	3	0	0	0
Virginia Tech	7	6	0	1	0

2023-24 Opp. Pts.Reb.Asts.Blk.Stl.

*Florida A&M	11	4	2	0	0
*Florida State	15	4	1	0	2
*Memphis	24	8	2	1	1
*Troy	14	8	1	0	0
*Indiana	13	7	1	0	1
*Oklahoma	13	8	0	0	1
*Notre Dame	8	4	0	0	1
*Ohio State	10	6	0	0	0
*Middle Tennessee	6	6	2	0	0
*Eastern Kentucky	9	4	1	0	0
*Wofford	12	5	3	0	1
*Liberty	3	4	5	3	0
*Auburn	2	5	1	0	2
*Kentucky	4	2	0	0	0
*Florida	20	8	1	0	1
*Texas A&M	12	7	5	0	0
*Mississippi State	11	6	0	0	0
*Vanderbilt	7	3	2	0	0
*Ole Miss	7	3	1	0	0
*Georgia	9	3	4	0	1
*Missouri	15	5	1	1	2
*Alabama	8	2	0	0	1
Green Bay	3	1	1	0	1
*Arkansas	2	2	1	0	2
*South Carolina	15	5	2	0	2
*Vanderbilt	4	4	2	0	0
*LSU	7	8	1	0	0
*Texas A&M	6	4	2	0	1
*South Carolina	2	2	2	0	1
*Kentucky	22	8	3	0	0
*Alabama	10	7	2	0	0
*South Carolina	6	2	0	0	0
*Green Bay	14	4	0	1	0
*NC State	5	4	1	0	0

2024-25 Opp. Pts.Reb.Asts.Blk.Stl.

*Samford	2	6	2	1	4
*UT Martin	11	3	3	0	1
*Middle Tennessee	13	4	1	0	1
*Liberty	12	4	3	0	0
*Western Carolina	6	2	0	1	3
Florida State	2	4	1	0	2
Iowa	5	2	0	1	0
N.C. Central	11	6	0	0	1
Memphis	4	1	0	0	0
Richmond	5	0	0	1	0
Tulsa	17	7	2	0	2
*Winthrop	17	8	1	1	2
*Texas A&M	0	2	1	0	0
Oklahoma	5	1	3	0	2
*LSU	3	4	1	0	0
Arkansas	11	9	0	1	1

JEWEL SPEAR

at Wake Forest

2020-21 Opp. Pts.Reb.Asts.Blk.Stl.

*Arkansas	6	0	0	0	0
*Davidson	4	5	0	0	0
*Missouri State	5	3	2	0	0
*Charlotte	8	3	1	0	2
*North Carolina	0	3	0	0	1
*NC State	12	5	1	1	0
*North Carolina	22	1	3	1	2
*Miami (FL)	13	4	0	0	0

*Boston College	12	4	0	0	0
*Notre Dame	11	2	3	0	0
*Virginia Tech	8	1	1	0	1
*Georgia Tech	5	1	1	0	0
*Louisville	3	3	1	0	0
*Florida State	17	3	0	0	0
*Clemson	24	2	1	0	2
*Syracuse	11	3	5	0	1
*Georgia Tech	10	2	2	0	1
*Pittsburgh	6	0	0	0	2
*Clemson	16	4	2	0	2
*NC State	2	1	0	0	0
*Miami (FL)	14	2	1	0	1
*Florida State	11	3	2	0	2
*North Carolina	29	4	1	3	3
*Louisville	12	6	0	0	1
*Oklahoma State	11	4	0	1	0

2021-22 Opp. Pts.Reb.Asts.Blk.Stl.

*Mercer	14	5	1	0	1
*Cornell	32	3	0	0	3
*UNC Greensboro	24	2	4	0	1
*Charlotte	12	4	2	0	1
*East Carolina	19	2	2	0	0
*High Point	17	5	3	0	0
*UMBC	18	1	0	0	1
*Nebraska	17	1	4	0	0
*Troy	30	7	1	0	1
*ETSU	40	2	3	0	1
*So. Carolina St.	25	10	5	0	2
*Georgia Tech	9	6	2	0	1
*Florida State	20	4	4	0	1
*Virginia Tech	15	7	1	0	2
*Miami (FL)	15	2	0	1	0
*Florida State	10	0	3	1	0
*Notre Dame	17	3	1	0	0
*Pittsburgh	20	10	0	0	1
*Clemson	16	5	0	0	1
*Louisville	22	4	1	0	1
*Miami (FL)	14	1	1	0	1
*North Carolina	13	2	2	1	2
*Duke	27	3	5	0	0
*Clemson	18	2	1	1	0
*Virginia	17	3	3	1	1
*NC State	11	2	1	0	1
*Boston College	11	2	0	0	0
*Syracuse	19	3	0	0	2
*Georgia Tech	11	0	6	0	0
*Virginia	23	3	1	0	0
*Georgia Tech	11	2	2	0	0

2022-23 Opp. Pts.Reb.Asts.Blk.Stl.

*Elon	23	4	2	0	1
*East Carolina	23	4	1	0	0
*Virginia	9	4	1	1	1
*Mercer	10	6	1	0	0
*Missouri	2	2	2	0	0
*Alabama	16	7	1	0	1
*Coastal Carolina	30	3	5	0	0
*Minnesota	19	10	3	0	1
*High Point	14	5	1	0	1
*Charlotte	17	4	1	0	1
*Longwood	21	5	4	0	2
*Syracuse	9	2	1	0	0
*Rhode Island	19	2	3	0	0
*Pittsburgh	22	5	3	0	0
*Clemson	7	3	4	0	0
*Duke	13	0	2	0	0
*Notre Dame	5	2	1	0	1
*Miami (FL)	3	2	1	0	0
*Virginia Tech	27	1	1	0	1
*Louisville	34	3	2	0	3
Miami (FL)	10	2	1	0	1
*Florida State	11	4	3	0	0
*Clemson	29	5	3	0	1
*NC State	11	7	1	0	1
*Georgia Tech	11	2	1	0	3
*North Carolina	19	4	1	0	1
*Florida State	11	4	1	0	0
*Boston College	23	3	2	0	0
*Virginia	19	3	2	0	2
*Florida State	19	7	1	1	1
*Louisville	15	2	2	0	1
*Morgan State	20	1	1	0	1
*Florida	25	5	2	0	1

at Tennessee

LADY VOL CAREER GAME-BY-GAME STATS

*North Carolina	12	10	0	0	0
*Virginia Tech	8	3	0	1	0

2024-25 Opp.	Pts.	Reb.	Asts.	Blk.	Stl.
Samford	25	6	0	0	2
*UT Martin	4	4	1	1	0
Middle Tennessee	3	6	1	0	0
Liberty	9	2	1	0	2
*Western Carolina	11	5	2	0	4
*Florida State	13	5	0	0	0
*Iowa	2	4	0	1	2
N.C. Central	15	4	2	0	2
*Memphis	18	12	0	3	1
*Richmond	8	9	0	0	0
*Tulsa	15	9	2	1	2
*Winthrop	14	4	0	0	0
*Texas A&M	14	6	0	0	0
*Oklahoma	4	3	3	0	0
LSU	6	5	0	0	0
*Arkansas	18	8	1	0	0

SAMARA SPENCER

at Arkansas	2021-22 Opp.	Pts.	Reb.	Asts.	Blk.	Stl.
Tarleton St.	12	3	2	0	1	
*Ark-Pine Bluff	14	3	4	0	1	
UConn	8	0	2	0	1	
Arkansas St.	16	6	2	0	1	
SMU	6	3	2	0	3	
*Sam Houston	12	1	3	1	2	
*Belmont	13	1	3	0	1	
*UCF	5	3	1	1	0	
*California	9	2	2	0	0	
*Jackson St.	14	2	4	0	4	
*Little Rock	4	1	3	0	0	
*Central Arkansas	15	1	6	0	2	
*Creighton	10	6	3	0	0	
*Tennessee	8	6	0	0	1	
*Vanderbilt	2	5	4	1	1	
*Missouri	3	4	3	0	0	
*South Carolina	6	4	1	1	2	
*Alabama	18	3	5	1	2	
*Mississippi St.	19	5	3	0	2	
*LSU	20	3	2	0	1	
*Tennessee	17	4	4	0	0	
*Texas A&M	20	7	3	1	1	
*Missouri	22	7	4	1	1	
*Florida	19	2	3	0	1	
*Kentucky	8	3	5	0	1	
*Ole Miss	19	6	5	0	2	
*Georgia	9	5	4	0	0	
*Mississippi St.	12	3	6	0	0	
*Missouri	11	2	2	0	2	
*South Carolina	10	8	2	0	1	
*Utah	18	5	3	1	2	

2022-23 Opp.	Pts.	Reb.	Asts.	Blk.	Stl.
*Ark.-Pine Bluff	15	4	4	0	0
*Central Ark.	5	2	3	0	0
*Tulsa	13	3	4	0	0
*Kent State	22	7	7	0	1
*Little Rock	11	7	6	0	0
*Northern Arizona	27	4	2	0	4
*Clemson	3	5	6	0	0
*Kansas State	6	8	4	0	3
*Troy	19	3	6	0	1
*Oral Roberts	32	2	3	1	3
*Lamar	17	0	4	0	0
*Arkansas State	19	4	4	1	2
*Creighton	26	4	4	0	0
*Oregon	20	7	10	0	1
*South Florida	9	6	3	2	1
*LSU	17	1	1	0	1
*Kentucky	6	2	5	0	2
*Florida	16	4	6	0	0
*Missouri	2	9	6	0	2
*Vanderbilt	23	5	3	1	0
*LSU	13	2	6	0	1
*South Carolina	15	1	1	1	0
*Alabama	12	2	2	0	2
*Ole Miss	16	5	6	1	3
*Auburn	7	6	4	0	1
*Vanderbilt	2	4	4	0	1
*Missouri	6	2	2	0	2
*Tennessee	10	1	9	0	1
*Georgia	0	0	2	0	1
*Mississippi State	25	2	1	0	3
*Texas A&M	19	5	5	0	0
*Missouri	19	5	4	2	0
*South Carolina	16	2	1	0	2
*Louisiana Tech	14	6	11	1	0
*SFA	27	2	2	0	1
*Texas Tech	10	3	3	0	2
*Kansas	12	4	0	0	0

2023-24 Opp.	Pts.	Reb.	Asts.	Blk.	Stl.
*ULM	16	8	2	0	1
*Murray State	11	5	7	0	0
*Little Rock	6	2	5	0	1
*Arkansas State	9	3	3	0	2

*Central Arkansas	16	2	1	0	1
*Wisconsin	13	6	2	1	2
*Marquette	8	2	3	2	1
*Florida State	15	1	6	0	0
*UCLA	2	2	1	0	3
*Louisiana Tech	20	8	6	0	2
*Ark.-Pine Bluff	4	8	1	0	2
*Samford	20	5	4	0	0
*Illinois	17	4	1	0	1
*UIC	13	0	2	0	0
*UIW	9	3	2	0	2
*Kentucky	25	7	3	0	2
*Georgia	15	6	4	0	1
*Mississippi State	13	4	6	0	0
*Alabama	31	14	3	0	2
*LSU	20	5	7	0	3
*Kentucky	13	7	4	0	1
*Missouri	13	6	6	0	1
*Alabama	14	7	2	0	1
*Auburn	10	3	5	0	1
*Florida	13	3	4	0	2
*Tennessee	9	3	4	0	2
*Missouri	14	5	6	0	0
*Texas A&M	24	3	2	2	1
*Vanderbilt	19	5	2	0	2
*South Carolina	11	1	3	0	3
*Ole Miss	10	3	3	1	1
*Auburn	13	5	1	0	1
*Tulsa	12	7	4	1	1

2024-25 Opp.	Pts.	Reb.	Asts.	Blk.	Stl.
*Samford	12	1	5	1	1
UT Martin	10	6	5	0	2
*Middle Tennessee	17	0	5	0	0
*Liberty	6	5	6	0	1
*Western Carolina	11	4	6	0	0
*Florida State	11	7	4	0	1
*Iowa	11	1	2	0	1
*N.C. Central	33	2	10	1	3
*Memphis	12	4	6	0	1
*Richmond	11	3	6	0	1
*Tulsa	5	5	6	0	1
*Winthrop	7	2	4	0	1
*Texas A&M	6	5	8	0	1
*Oklahoma	16	5	5	1	3
*LSU	10	6	3	0	2
*Arkansas	3	4	8	0	3

AVERY STRICKLAND

at Pitt	2022-23 Opp.	Pts.	Reb.	Asts.	Blk.	Stl.
Coppin State	2	0	0	0	1	
George Mason	4	0	2	0	0	
Bryant	7	2	3	0	1	
Duquesne	4	1	1	0	0	
Towson	2	0	2	0	0	
DePaul	8	3	0	0	1	
Maryland	6	0	0	0	1	
Illinois	8	1	2	0	0	
Loyola (Md.)	17	2	1	0	2	
Ball State	0	1	1	0	0	
Louisville	4	0	1	0	0	
*North Alabama	2	1	1	0	0	
*Wake Forest	4	4	1	0	0	
*Miami	6	3	2	0	0	
*Syracuse	8	3	2	0	1	
*Louisville	9	4	0	0	1	
*Clemson	2	1	0	0	0	
*Virginia Tech	7	3	0	0	0	
*Florida State	9	2	1	0	0	
*North Carolina	9	3	1	0	0	
*Boston College	13	3	2	0	1	
Duke	3	0	1	0	1	
Virginia	0	0	0	0	0	
Notre Dame	3	0	0	0	0	
Georgia Tech	17	4	1	0	1	
Boston College	9	3	0	0	0	
Notre Dame	2	1	0	0	1	
Syracuse	11	1	1	1	0	
NC State	7	2	1	1	0	
*Clemson	4	4	1	0	0	

at Tennessee	2023-24 Opp.	Pts.	Reb.	Asts.	Blk.	Stl.
Florida A&M	0	1	1	0	0	
Memphis	0	0	0	0	0	
Ohio State	4	2	0	0	0	
Middle Tennessee	0	0	0	0	0	
Texas A&M	3	2	2	0	0	
Mississippi State	0	1	1	0	0	
Vanderbilt	0	0	0	0	0	
Ole Miss	0	0	0	0	0	
Georgia	0	1	0	0	0	
Missouri	0	0	0	0	0	
Alabama	0	2	0	0	0	
Arkansas	4	0	0	0	0	
Vanderbilt	4	1	0	0	0	
LSU	0	0	0	0	1	
Texas A&M	0	1	0	0	0	
South Carolina	0	1	0	0	0	

Kentucky	0	0	0	0	0
Alabama	0	2	1	0	0
South Carolina	0	0	0	0	0
Green Bay	3	1	1	0	1

2024-25 Opp.	Pts.	Reb.	Asts.	Blk.	Stl.
Samford	0	1	0	0	1
UT Martin	3	1	0	0	0
Liberty	2	1	0	0	0
Western Carolina	8	6	1	0	1
Iowa	0	0	0	0	0
N.C. Central	9	2	1	1	1
Richmond	0	1	0	0	0
Tulsa	2	1	1	0	1
Winthrop	2	2	0	0	0
LSU	0	0	0	0	0
Arkansas	2	0	0	0	0

DESTINEE WELLS

at Belmont	2020-21 Opp.	Pts.	Reb.	Asts.	Blk.	Stl.
*Kentucky	6	4	2	0	4	
*Middle Tennessee	13	3	2	0	0	
*Tennessee St.	2	3	7	0	2	
*Marquette	21	5	2	0	5	
*Alabama A&M	12	3	8	0	2	
*Auburn	15	5	6	0	4	
*Murray State	11	5	4	0	2	
*Eastern Illinois	17	3	4	0	2	
*SIUE	23	1	2	0	3	
*UT Martin	19	6	2	0	2	
*Murray State	7	3	3	1	6	
*Eastern Illinois	25	2	7	1	5	
*SE Missouri St.	19	3	9	0	5	
*Eastern Kentucky	26	4	4	0	2	
*Morehead State	19	2	7	0	3	
*Jacksonville State	15	0	3	0	1	
*Tennessee Tech	26	2	4	0	2	
*Tennessee Tech	19	3	4	0	1	
*Eastern Kentucky	25	4	6	0	2	
*Morehead State	15	1	4	0	1	
*Austin Peay	23	1	2	0	0	
*Murray State	14	3	7	0	0	
*UT Martin	32	3	7	0	4	
*Gonzaga	25	2	7	1	3	
*Indiana	16	5	2	0	0	

2021-22 Opp.	Pts.	Reb.	Asts.	Blk	Stl
*Chattanooga	20	4	8	0	2
*Mississippi St.	21	3	6	0	0
*Georgia Tech	18	5	3	0	0
*Alabama A&M	16	3	3	1	1
*UCF	10	2	2	0	1
*Arkansas	20	5	3	0	2
*Lipscomb	16	5	4	0	0
*Louisville	19	5	2	0	2
*Auburn	10	3	4	0	0
*SIUE	18	4	5	1	3
*Eastern Illinois	15	2	4	1	1
*SE Missouri St.	21	6	2	0	0
*Austin Peay	14	3	6	0	0
*Murray State	12	3	7	0	1
*Morehead St.	7	7	10	0	2
Tennessee Tech	14	4	4	0	1
*Austin Peay	12	3	4	0	1
*UT Martin	10	7	4	0	0
*Tennessee St.	14	3	10	0	2
*Tennessee Tech	27	2	5	0	0
*UT Martin	6	2	7	0	0
*Morehead St.	20	2	1	0	0
*SE Missouri St.	18	3	4	0	3
*Eastern Illinois	22	3	5	0	1
*SIUE	16	6	3	0	0
*Murray State	27	3	3	0	0
*Tennessee St.	16	2	6	0	3
*Austin Peay	20	1	2	0	0
*Tennessee Tech	22	1	2	0	0
*Oregon	16	4	7	0	2
*Tennessee	22	6	4	0	2

LADY VOL CAREER GAME-BY-GAME STATS

*Boston College	19	8	1	0	4
*Virginia	9	9	2	0	2
*Miami	6	7	3	0	0
*Georgia Tech	12	9	0	0	1
*Pittsburgh	14	7	2	1	2
*Notre Dame	17	10	0	1	1
*Miami	9	3	3	0	2
*Wake Forest	6	9	3	2	1
*Florida St.	18	14	0	1	0
*Boston College	26	6	3	1	2

2024-25 Opp.	Pts.	Reb.	Asts.	Blk.	Stl.
*Samford	10	6	1	0	3
UT Martin	18	14	2	0	3
*Middle Tennessee	9	6	3	0	1
*Liberty	13	5	0	1	2
*Western Carolina	16	7	1	0	1
*Florida State	4	4	4	1	0
*Iowa	16	2	1	0	3
*N.C. Central	13	2	3	0	0
*Memphis	10	6	0	0	1
Richmond	15	7	2	1	0
*Tulsa	13	5	1	0	0
*Winthrop	16	2	2	0	1
Texas A&M	15	2	0	0	2
*Oklahoma	13	4	2	0	0
*LSU	10	3	5	0	1
*Arkansas	17	4	2	0	1

Indiana	3	2	1	1	2
Oklahoma	2	3	2	0	0
Notre Dame	6	1	0	0	0
Ohio State	6	4	1	0	1
Middle Tennessee	0	1	0	0	0
Eastern Kentucky	5	4	0	0	1
Wofford	5	4	3	0	0
Liberty	12	4	7	0	0
Auburn	10	5	6	0	1
Kentucky	6	3	0	0	0
Florida	4	3	2	0	0
Texas A&M	2	1	0	0	0
Mississippi State	13	5	1	0	3
Vanderbilt	0	2	0	0	0
Ole Miss	6	2	2	0	0
Georgia	7	2	4	0	1
Missouri	5	1	1	0	0
Alabama	4	2	1	1	2
Arkansas	2	3	2	0	1
South Carolina	0	0	0	0	0
Vanderbilt	7	6	1	0	0
Texas A&M	2	2	1	0	0
South Carolina	0	1	1	0	0
Kentucky	4	1	2	0	0
Alabama	6	3	6	0	1
South Carolina	0	1	3	0	0
Green Bay	3	7	1	0	0
NC State	2	4	0	0	0

KAIYA WYNN

* Denotes games started

2021-22 Opp.	Pts.	Reb.	Asts.	Blk.	Stl.
Southern Illinois	1	1	0	0	0
UCF	0	1	0	0	1
South Florida	4	4	0	0	0
Kansas	0	0	0	0	0
Oklahoma St.	8	4	0	1	0
Tennessee Tech	6	1	0	0	1
Virginia Tech	0	0	0	0	0
Stanford	0	0	0	0	0
ETSU	12	10	5	0	2
Chattanooga	5	3	3	0	1
Alabama	3	5	1	0	0
Arkansas	0	1	0	0	0
Texas A&M	3	3	1	0	0
Ole Miss	0	0	0	0	0
Vanderbilt	0	1	0	0	0
Kentucky	2	0	0	0	1
Georgia	0	0	0	0	0
Florida	0	1	0	0	0
UConn	0	0	1	0	0
Missouri	2	2	0	0	0
Vanderbilt	0	1	0	0	0
Alabama	2	0	0	0	0
S. Carolina	4	2	0	0	0
Mississippi State	4	4	4	0	1
LSU	2	0	0	0	1
Alabama	4	2	0	0	2
Kentucky	3	6	1	0	0
Buffalo	0	3	2	0	0
Belmont	3	5	1	0	0
Louisville	2	1	0	0	0

2022-23 Opp.	Pts.	Reb.	Asts.	Blk.	Stl.
UMass	0	0	0	0	1
Indiana	0	1	0	0	0
Rutgers	4	1	1	0	2
UCLA	2	0	0	0	0
Gonzaga	0	0	0	0	0
Colorado	0	1	0	0	1
EKU	2	3	0	0	1
Virginia Tech	0	0	0	0	1
Chattanooga	5	3	0	0	0
Wright State	4	3	0	0	0
UCF	4	4	1	0	1
Stanford	0	0	0	0	0
Wofford	9	2	0	0	0
Florida	0	0	0	0	0
Alabama	0	0	0	0	0
Vanderbilt	4	3	0	0	0
Florida	0	0	1	0	0
Missouri	0	0	0	0	0
UConn	0	0	0	0	0
LSU	0	0	0	0	0
Ole Miss	0	1	0	0	0
Mississippi State	0	1	0	0	0
Vanderbilt	1	2	0	0	0
Arkansas	0	1	1	0	0
Auburn	0	0	0	0	0
South Carolina	0	0	0	0	0
Kentucky	1	0	0	0	0
South Carolina	0	0	0	0	0
Saint Louis	2	1	0	0	2
Toledo	8	3	2	0	1
Virginia Tech	1	1	0	0	0

2023-24 Opp.	Pts.	Reb.	Asts.	Blk.	Stl.
Florida A&M	12	2	0	0	1
Florida State	0	0	1	0	0
Memphis	1	2	1	0	1
Troy	10	5	1	0	0



2024-25 Tennessee Women's Basketball Combined Team Statistics All games

Page 1/1
as of Jan 12, 2025

Game Records

Record	Overall	Home	Away	Neutral
ALL GAMES	14-2	8-2	3-0	3-0
CONFERENCE	2-2	0-2	2-0	0-0
NON-CONFERENCE	12-0	8-0	1-0	3-0

Score by Periods

Team	1st	2nd	3rd	4th	OT	TOT
Tennessee	386	399	382	375	0	1542
Opponents	280	241	310	264	0	1095

Team Box Score

No.	Player				Total		3-Point		F-Throw		Rebounds											
		GP-GS	MIN	AVG	FG-FGA	FG%	3FG-3FGA	3FG%	FT-FTA	FT%	OFF	DEF	TOT	AVG	PF	DQ	A	TO	BLK	STL	PTS	AVG
55	COOPER, Talaysia	16-13	365:13	22.8	124-244	.508	16-56	.286	29-39	.744	33	54	87	5.4	44	0	53	57	12	57	293	18.3
0	SPEAR, Jewel	14-10	337:39	24.1	62-151	.411	41-105	.390	23-27	.852	14	26	40	2.9	21	0	27	15	3	19	188	13.4
2	WHITEHORN, Ruby	16-13	373:42	23.4	88-178	.494	13-48	.271	19-24	.792	39	40	79	4.9	35	0	29	31	4	19	208	13.0
7	SPENCER, Samara	16-15	387:54	24.2	60-142	.423	38-89	.427	23-46	.500	15	45	60	3.8	33	0	89	26	3	22	181	11.3
11	SPEARMAN, Zee	16-11	307:07	19.2	68-125	.544	11-36	.306	32-47	.681	51	41	92	5.8	45	1	13	28	6	15	179	11.2
21	DARBY, Tess	15-6	257:57	17.2	43-118	.364	34-100	.340	4-6	.667	14	21	35	2.3	9	0	13	3	1	13	124	8.3
1	PUCKETT, Sara	16-8	289:38	18.1	44-119	.370	16-59	.271	20-24	.833	28	35	63	3.9	37	1	18	17	6	19	124	7.8
33	LATHAM, Alyssa	16-2	222:21	13.9	26-61	.426	4-21	.190	12-29	.414	32	32	64	4.0	31	0	3	10	5	23	68	4.3
4	BOYD, Kaniya	15-2	247:32	16.5	21-46	.457	4-17	.235	14-17	.824	16	6	22	1.5	29	1	25	12	1	19	60	4.0
53	HOLLINGSHEAD, Jillian	16-0	232:42	14.5	20-43	.465	2-10	.200	9-16	.563	25	23	48	3.0	21	0	6	13	7	8	51	3.2
13	STRICKLAND, Avery	11-0	63:15	5.8	11-27	.407	6-20	.300	0-0	.000	6	9	15	1.4	11	0	3	7	1	4	28	2.5
12	DARBY, Edie	5-0	22:53	4.6	4-9	.444	3-8	.375	0-0	.000	1	1	2	0.4	0	0	2	2	0	3	11	2.2
10	WELLS, Destinee	7-0	23:52	3.4	4-8	.500	4-7	.571	0-2	.000	0	5	5	0.7	2	0	1	3	0	1	12	1.7
15	AYODELE, Favor	11-0	68:15	6.2	6-9	.667	0-0	.000	3-8	.375	10	8	18	1.6	15	1	3	6	1	8	15	1.4
Team											45	15	60					5				
Total		16	3200		581-1280	.454	192-576	.333	188-285	.660	329	361	690	43.1	333	4	285	235	50	230	1542	96.4
Opponents		16	3200		407-911	.447	73-280	.261	208-306	.680	166	401	567	35.4	287	5	205	423	46	95	1095	68.4

Team Statistics

	UT	OPP
Scoring	1542	1095
Points per game	96.4	68.4
Scoring margin	+27.9	-
Field goals-att	581-1280	407-911
Field goal pct	.454	.447
3 point fg-att	192-576	73-280
3-point FG pct	.333	.261
3-pt FG made per game	12.0	4.6
Free throws-att	188-285	208-306
Free throw pct	.660	.680
F-Throws made per game	11.8	13.0
Rebounds	690	567
Rebounds per game	43.1	35.4
Rebounding margin	+7.7	-
Assists	285	205
Assists per game	17.8	12.8
Turnovers	235	423
Turnovers per game	14.7	26.4
Turnover margin	+11.8	-
Assist/turnover ratio	1.2	0.5
Steals	230	95
Steals per game	14.4	5.9
Blocks	50	46
Blocks per game	3.1	2.9
Winning streak	1	-
Home win streak	0	-
Attendance	98722	9161
Home games-Avg/Game	10-9872	3-3054
Neutral site-Avg/Game	-	3-3254

Team Results

Date	Opponent		Score	Att.
11/05/2024	Samford	W	101-53	9515
11/07/2024	UT Martin	W	90-50	9788
11/12/2024	Middle Tenn.	W	89-75	9697
11/16/2024	Liberty	W	109-93	9109
11/26/2024	Western Caro.	W	102-50	9086
12/04/2024	Florida St.	W	79-77	9529
12/07/2024	vs Iowa	W	78-68	9114
12/14/2024	N.C. Central	W	139-59	9305
12/18/2024	at Memphis	W	90-75	3019
12/20/2024	vs Richmond	W	92-67	373
12/21/2024	vs Tulsa	W	102-61	274
12/29/2024	Winthrop	W	114-50	11152
01/02/2025	at Texas A&M	W	91-78	3070
01/05/2025	Oklahoma	L	86-87	11321
01/09/2025	LSU	L	87-89	10220
01/12/2025	at Arkansas	W	93-63	3072



2024-25 Tennessee Women's Basketball Combined Team Statistics In Conference games

Page 1/1
as of Jan 12, 2025

Game Records

Record	Overall	Home	Away	Neutral
ALL GAMES	2-2	0-2	2-0	0-0
CONFERENCE	2-2	0-2	2-0	0-0
NON-CONFERENCE	0-0	0-0	0-0	0-0

Score by Periods

Team	1st	2nd	3rd	4th	OT	TOT
Tennessee	83	90	88	96	0	357
Opponents	85	66	91	75	0	317

Team Box Score

No.	Player				Total		3-Point		F-Throw		Rebounds													
		GP-GS	MIN	AVG	FG-FGA	FG%	3FG-3FGA	3FG%	FT-FTA	FT%	OFF	DEF	TOT	AVG	PF	DQ	A	TO	BLK	STL	PTS	AVG		
0	SPEAR, Jewel	4-4	112:49	28.2	26-46	.565	18-31	.581	9-11	.818	6	8	14	3.5	9	0	11	8	0	6	79	19.8		
55	COOPER, Talaysia	4-3	110:14	27.6	32-70	.457	2-16	.125	10-14	.714	3	18	21	5.3	10	0	11	15	2	17	76	19.0		
2	WHITEHORN, Ruby	4-3	97:03	24.3	24-49	.490	2-13	.154	5-7	.714	3	10	13	3.3	9	0	9	8	0	4	55	13.8		
11	SPEARMAN, Zee	4-3	70:58	17.7	15-31	.484	3-7	.429	9-14	.643	16	6	22	5.5	10	0	4	7	0	0	42	10.5		
7	SPENCER, Samara	4-4	103:59	26.0	13-43	.302	7-24	.292	2-8	.250	6	14	20	5.0	10	0	24	9	1	9	35	8.8		
1	PUCKETT, Sara	4-2	68:55	17.2	7-18	.389	4-11	.364	1-2	.500	6	10	16	4.0	11	0	5	5	1	3	19	4.8		
21	DARBY, Tess	3-0	36:56	12.3	4-14	.286	4-12	.333	0-0	.000	1	5	6	2.0	2	0	2	0	0	2	12	4.0		
4	BOYD, Kaniya	4-1	59:27	14.9	6-12	.500	2-4	.500	0-0	.000	5	0	5	1.3	10	1	6	2	0	1	14	3.5		
53	HOLLINGSHEAD, Jillian	4-0	66:55	16.7	5-10	.500	1-2	.500	2-3	.667	8	5	13	3.3	7	0	2	2	2	2	13	3.3		
33	LATHAM, Alyssa	4-0	58:09	14.5	5-9	.556	0-2	.000	0-2	.000	5	6	11	2.8	9	0	1	3	1	6	10	2.5		
13	STRICKLAND, Avery	2-0	04:06	2.1	1-2	.500	0-1	.000	0-0	.000	0	0	0	0.0	1	0	0	1	0	0	2	1.0		
10	WELLS, Destinee	1-0	02:13	2.2	0-1	.000	0-0	.000	0-0	.000	0	0	0	0.0	0	0	0	0	0	0	0	0.0		
12	DARBY, Edie	1-0	02:13	2.2	0-1	.000	0-1	.000	0-0	.000	0	0	0	0.0	0	0	0	1	0	0	0	0.0		
15	AYODELE, Favor	2-0	06:02	3.0	0-0	.000	0-0	.000	0-0	.000	0	0	0	0.0	2	0	0	0	0	1	0	0.0		
Team											10	2	12					2						
Total		4	800		138-306	.451	43-124	.347	38-61	.623	69	84	153	38.3	90	1	75	63	7	51	357	89.3		
Opponents		4	800		120-239	.502	16-63	.254	61-85	.718	39	104	143	35.8	67	1	58	92	12	27	317	79.3		

Team Statistics

	UT	OPP
Scoring	357	317
Points per game	89.3	79.3
Scoring margin	+10.0	-
Field goals-att	138-306	120-239
Field goal pct	.451	.502
3 point fg-att	43-124	16-63
3-point FG pct	.347	.254
3-pt FG made per game	10.8	4.0
Free throws-att	38-61	61-85
Free throw pct	.623	.718
F-Throws made per game	9.5	15.3
Rebounds	153	143
Rebounds per game	38.3	35.8
Rebounding margin	+2.5	-
Assists	75	58
Assists per game	18.8	14.5
Turnovers	63	92
Turnovers per game	15.8	23.0
Turnover margin	+7.3	-
Assist/turnover ratio	1.2	0.6
Steals	51	27
Steals per game	12.8	6.8
Blocks	7	12
Blocks per game	1.8	3.0
Winning streak	1	-
Home win streak	0	-
Attendance	21541	6142
Home games-Avg/Game	2-10771	2-3071
Neutral site-Avg/Game	-	0-0

Team Results

Date	Opponent		Score	Att.
01/02/2025	at Texas A&M	W	91-78	3070
01/05/2025	Oklahoma	L	86-87	11321
01/09/2025	LSU	L	87-89	10220
01/12/2025	at Arkansas	W	93-63	3072



2024-25 Tennessee Women's Basketball
Season/Career Statistics
All games

Page 1/1
as of Jan 12, 2025

Summary

Player	Season Statistics										Career Statistics									
	GP-GS	MIN/G	FG%	3FG%	FT%	R/G	A/G	STL	BLK	PTS/G	GP-GS	MIN/G	FG%	3FG%	FT%	R/G	A/G	STL	BLK	PTS/G
AYODELE, Favor	11-0	6.2	.667	.000	.375	1.6	0.3	8	1	1.4	43-15	14.7	.481	.000	.630	5.0	0.3	26	16	3.8
BOYD, Kaniya	15-2	16.5	.457	.235	.824	1.5	1.7	19	1	4.0	15-2	16.5	.457	.235	.824	1.5	1.7	19	1	4.0
COOPER, Talaysia	16-13	22.8	.508	.286	.744	5.4	3.3	57	12	18.3	40-13	14.2	.481	.273	.617	3.3	2.1	66	15	9.1
DARBY, Edie	5-0	4.6	.444	.375	.000	0.4	0.4	3	0	2.2	28-0	4.3	.344	.227	.833	0.6	0.3	8	0	1.1
DARBY, Tess	15-6	17.2	.364	.340	.667	2.3	0.9	13	1	8.3	128-79	20.7	.372	.367	.772	2.7	0.8	79	6	6.0
HOLLINGSHEAD, Jillian	16-0	14.5	.465	.200	.563	3.0	0.4	8	7	3.2	103-8	15.8	.463	.172	.653	3.8	0.7	34	45	5.0
LATHAM, Alyssa	16-2	13.9	.426	.190	.414	4.0	0.2	23	5	4.3	48-28	23.0	.454	.238	.562	6.0	0.5	61	47	7.2
PUCKETT, Sara	16-8	18.1	.370	.271	.833	3.9	1.1	19	6	7.8	120-58	20.8	.417	.317	.828	3.7	1.1	73	22	7.0
SPEAR, Jewel	14-10	24.1	.411	.390	.852	2.9	1.9	19	3	13.4	136-131	31.5	.401	.371	.832	3.6	1.8	109	20	14.7
SPEARMAN, Zee	16-11	19.2	.544	.306	.681	5.8	0.8	15	6	11.2	76-21	16.5	.517	.261	.568	5.1	0.4	48	32	6.9
SPENCER, Samara	16-15	24.2	.423	.427	.500	3.8	5.6	22	3	11.3	117-112	31.8	.388	.327	.621	4.0	3.9	142	28	13.2
STRICKLAND, Avery	11-0	5.8	.407	.300	.000	1.4	0.3	4	1	2.5	61-11	12.4	.376	.322	.538	1.3	0.6	18	3	3.8
WELLS, Destinee	7-0	3.4	.500	.571	.000	0.7	0.1	1	0	1.7	108-94	29.5	.463	.376	.829	3.0	4.3	131	12	16.0
WHITEHORN, Ruby	16-13	23.4	.494	.271	.792	4.9	1.8	19	4	13.0	82-75	26.8	.453	.267	.686	5.1	1.7	101	31	11.2

Scoring

Player	Season Statistics								Career Statistics							
	FG-FGA	FG%	3FG-3FGA	3FG%	FT-FTA	FT%	PTS	PTS/G	FG-FGA	FG%	3FG-3FGA	3FG%	FT-FTA	FT%	PTS	PTS/G
AYODELE, Favor	6-9	.667	0-0	.000	3-8	.375	15	1.4	51-106	.481	0-0	.000	63-100	.630	165	3.8
BOYD, Kaniya	21-46	.457	4-17	.235	14-17	.824	60	4.0	21-46	.457	4-17	.235	14-17	.824	60	4.0
COOPER, Talaysia	124-244	.508	16-56	.286	29-39	.744	293	18.3	152-316	.481	21-77	.273	37-60	.617	362	9.1
DARBY, Edie	4-9	.444	3-8	.375	0-0	.000	11	2.2	11-32	.344	5-22	.227	5-6	.833	32	1.1
DARBY, Tess	43-118	.364	34-100	.340	4-6	.667	124	8.3	259-697	.372	204-556	.367	44-57	.772	766	6.0
HOLLINGSHEAD, Jillian	20-43	.465	2-10	.200	9-16	.563	51	3.2	202-436	.463	5-29	.172	109-167	.653	518	5.0
LATHAM, Alyssa	26-61	.426	4-21	.190	12-29	.414	68	4.3	142-313	.454	10-42	.238	50-89	.562	344	7.2
PUCKETT, Sara	44-119	.370	16-59	.271	20-24	.833	124	7.8	317-760	.417	103-325	.317	106-128	.828	843	7.0
SPEAR, Jewel	62-151	.411	41-105	.390	23-27	.852	188	13.4	654-1631	.401	351-946	.371	346-416	.832	2005	14.7
SPEARMAN, Zee	68-125	.544	11-36	.306	32-47	.681	179	11.2	211-408	.517	12-46	.261	92-162	.568	526	6.9
SPENCER, Samara	60-142	.423	38-89	.427	23-46	.500	181	11.3	526-1357	.388	187-572	.327	310-499	.621	1549	13.2
STRICKLAND, Avery	11-27	.407	6-20	.300	0-0	.000	28	2.5	86-229	.376	47-146	.322	14-26	.538	233	3.8
WELLS, Destinee	4-8	.500	4-7	.571	0-2	.000	12	1.7	606-1310	.463	153-407	.376	363-438	.829	1728	16.0
WHITEHORN, Ruby	88-178	.494	13-48	.271	19-24	.792	208	13.0	380-838	.453	50-187	.267	109-159	.686	919	11.2

Totals

Player	Season Statistics								Career Statistics							
	O-REB	D-REB	TOTAL	PF	FO	A	TO	A/TO	O-REB	D-REB	TOTAL	PF	FO	A	TO	A/TO
AYODELE, Favor	10	8	18	15	1	3	6	0.5	106	110	216	112	5	14	35	0.4
BOYD, Kaniya	16	6	22	29	1	25	12	2.1	16	6	22	29	1	25	12	2.1
COOPER, Talaysia	33	54	87	44	0	53	57	0.9	50	81	131	68	0	83	75	1.1
DARBY, Edie	1	1	2	0	0	2	2	1.0	5	12	17	15	0	9	8	1.1
DARBY, Tess	14	21	35	9	0	13	3	4.3	83	259	342	131	0	103	88	1.2
HOLLINGSHEAD, Jillian	25	23	48	21	0	6	13	0.5	153	241	394	148	0	68	127	0.5
LATHAM, Alyssa	32	32	64	31	0	3	10	0.3	126	162	288	136	4	24	70	0.3
PUCKETT, Sara	28	35	63	37	1	18	17	1.1	143	298	441	200	1	137	139	1.0
SPEAR, Jewel	14	26	40	21	0	27	15	1.8	96	388	484	219	2	245	218	1.1
SPEARMAN, Zee	51	41	92	45	1	13	28	0.5	177	213	390	186	3	34	108	0.3
SPENCER, Samara	15	45	60	33	0	89	26	3.4	60	406	466	210	4	454	315	1.4
STRICKLAND, Avery	6	9	15	11	0	3	7	0.4	28	54	82	53	0	37	44	0.8
WELLS, Destinee	0	5	5	2	0	1	3	0.3	48	272	320	145	0	463	278	1.7
WHITEHORN, Ruby	39	40	79	35	0	29	31	0.9	137	283	420	166	4	143	220	0.7



2024-25 Tennessee Women's Basketball
Season Box - Average per 40 Minutes
All games

Page 1/1
as of Jan 12, 2025

##	Player	min	fgm	fga	pct	3fgm	3fga	pct	ftm	fta	pct	oreb	dreb	treb	pf	a	to	blk	stl	pts
15	AYODELE, Favor	40	3.5	5.3	.667	0.0	0.0	.000	1.8	4.7	.375	5.9	4.7	10.6	8.8	1.8	3.5	0.6	4.7	8.8
4	BOYD, Kaniya	40	3.4	7.4	.457	0.6	2.7	.235	2.3	2.7	.824	2.6	1.0	3.6	4.7	4.0	1.9	0.2	3.1	9.7
55	COOPER, Talaysia	40	13.6	26.7	.508	1.8	6.1	.286	3.2	4.3	.744	3.6	5.9	9.5	4.8	5.8	6.2	1.3	6.2	32.1
12	DARBY, Edie	40	7.0	15.7	.444	5.2	14.0	.375	0.0	0.0	.000	1.7	1.7	3.5	0.0	3.5	3.5	0.0	5.2	19.2
21	DARBY, Tess	40	6.7	18.3	.364	5.3	15.5	.340	0.6	0.9	.667	2.2	3.3	5.4	1.4	2.0	0.5	0.2	2.0	19.2
53	HOLLINGSHEAD, Jillian	40	3.4	7.4	.465	0.3	1.7	.200	1.5	2.8	.563	4.3	4.0	8.3	3.6	1.0	2.2	1.2	1.4	8.8
33	LATHAM, Alyssa	40	4.7	11.0	.426	0.7	3.8	.190	2.2	5.2	.414	5.8	5.8	11.5	5.6	0.5	1.8	0.9	4.1	12.2
1	PUCKETT, Sara	40	6.1	16.4	.370	2.2	8.1	.271	2.8	3.3	.833	3.9	4.8	8.7	5.1	2.5	2.3	0.8	2.6	17.1
0	SPEAR, Jewel	40	7.3	17.9	.411	4.9	12.4	.390	2.7	3.2	.852	1.7	3.1	4.7	2.5	3.2	1.8	0.4	2.3	22.3
11	SPEARMAN, Zee	40	8.9	16.3	.544	1.4	4.7	.306	4.2	6.1	.681	6.6	5.3	12.0	5.9	1.7	3.6	0.8	2.0	23.3
7	SPENCER, Samara	40	6.2	14.6	.423	3.9	9.2	.427	2.4	4.7	.500	1.5	4.6	6.2	3.4	9.2	2.7	0.3	2.3	18.7
13	STRICKLAND, Avery	40	7.0	17.1	.407	3.8	12.6	.300	0.0	0.0	.000	3.8	5.7	9.5	7.0	1.9	4.4	0.6	2.5	17.7
10	WELLS, Destinee	40	6.7	13.4	.500	6.7	11.7	.571	0.0	3.4	.000	0.0	8.4	8.4	3.4	1.7	5.0	0.0	1.7	20.1
2	WHITEHORN, Ruby	40	9.4	19.1	.494	1.4	5.1	.271	2.0	2.6	.792	4.2	4.3	8.5	3.7	3.1	3.3	0.4	2.0	22.3

Note: All statistics are pro-rated based on an average per 40-minute game.



**2024-25 Tennessee Women's Basketball
Team Game-by-Game
All games**

Page 1/1
as of Jan 12, 2025

			Total		3-Pointers		Free throws		Rebounds											
Opponent	Date	Score		FG-FGA	PCT	3FG-3FGA	PCT	FT-FTA	PCT	OFF	DEF	TOT	AVG	PF	A	TO	BLK	STL	PTS	AVG
Samford	11/05/2024	101-53	W	37-77	.481	10-34	.294	17-22	.773	21	20	41	41.0	25	20	20	6	27	101	101.0
UT Martin	11/07/2024	90-50	W	33-84	.393	9-39	.231	15-23	.652	33	21	54	47.5	21	18	15	3	18	90	95.5
Middle Tenn.	11/12/2024	89-75	W	30-73	.411	15-42	.357	14-19	.737	19	21	40	45.0	27	15	14	2	13	89	93.3
Liberty	11/16/2024	109-93	W	39-83	.470	14-38	.368	17-18	.944	14	24	38	43.3	21	20	15	1	17	109	97.3
Western Caro.	11/26/2024	102-50	W	42-91	.462	10-41	.244	8-13	.615	31	16	47	44.0	13	19	13	1	17	102	98.2
Florida St.	12/04/2024	79-77	W	34-85	.400	9-35	.257	2-7	.286	23	27	50	45.0	15	14	16	4	6	79	95.0
vs Iowa	12/07/2024	78-68	W	30-77	.390	7-29	.241	11-16	.688	13	20	33	43.3	24	8	9	6	18	78	92.6
N.C. Central	12/14/2024	139-59	W	47-90	.522	30-63	.476	15-27	.556	20	23	43	43.3	22	28	15	7	22	139	98.4
at Memphis	12/18/2024	90-75	W	33-82	.402	12-37	.324	12-17	.706	23	30	53	44.3	20	18	16	5	7	90	97.4
vs Richmond	12/20/2024	92-67	W	37-72	.514	9-31	.290	9-12	.750	17	20	37	43.6	21	14	12	2	7	92	96.9
vs Tulsa	12/21/2024	102-61	W	37-77	.481	14-32	.438	14-26	.538	22	30	52	44.4	23	20	16	2	10	102	97.4
Winthrop	12/29/2024	114-50	W	44-83	.530	10-31	.323	16-24	.667	24	25	49	44.8	11	16	11	4	17	114	98.8
at Texas A&M	01/02/2025	91-78	W	34-72	.472	10-23	.435	13-21	.619	21	18	39	44.3	30	23	20	0	11	91	98.2
Oklahoma	01/05/2025	86-87	L	37-81	.457	10-36	.278	2-7	.286	12	21	33	43.5	19	14	18	2	19	86	97.3
LSU	01/09/2025	87-89	L	32-76	.421	11-31	.355	12-16	.750	15	23	38	43.1	14	18	12	2	6	87	96.6
at Arkansas	01/12/2025	93-63	W	35-77	.455	12-34	.353	11-17	.647	21	22	43	43.1	27	20	13	3	15	93	96.4
Total		1542		581-1280	.454	192-576	.333	188-285	.660	329	361	690	43.1	333	285	235	50	230	1542	96.4
Opponents		1095		407-911	.447	73-280	.261	208-306	.680	166	401	567	35.4	287	205	423	46	95	1095	68.4

Tennessee Averages

Games Played	Points/game	FG Pct	3FG Pct	FT Pct	Rebounds/game	Assists/game	Turnovers/game	Assist/Turnover ratio	Steals/game	Blocks/game
16	96.4	45.4	33.3	66.0	43.1	17.8	14.7	1.2	14.4	3.1



2024-25 Tennessee Women's Basketball
Opponents Game-by-Game
All games

Opponent	Date	Score		Total		3-Pointers		Free throws		Rebounds										
				FG-FGA	PCT	3FG-3FGA	PCT	FT-FTA	PCT	OFF	DEF	TOT	AVG	PF	A	TO	BLK	STL	PTS	AVG
Samford	11/05/2024	101-53	W	20-56	.357	3-20	.150	10-21	.476	17	21	38	38.0	21	10	37	2	12	53	53.0
UT Martin	11/07/2024	90-50	W	19-45	.422	5-16	.313	7-15	.467	7	21	28	33.0	19	10	31	6	9	50	51.5
Middle Tenn.	11/12/2024	89-75	W	28-51	.549	4-12	.333	15-28	.536	6	25	31	32.3	14	14	22	3	3	75	59.3
Liberty	11/16/2024	109-93	W	34-66	.515	11-22	.500	14-19	.737	8	29	37	33.5	20	22	25	4	5	93	67.8
Western Caro.	11/26/2024	102-50	W	20-40	.500	2-12	.167	8-8	1.000	4	18	22	31.2	19	11	37	2	2	50	64.2
Florida St.	12/04/2024	79-77	W	31-69	.449	4-17	.235	11-13	.846	10	29	39	32.5	10	10	16	5	8	77	66.3
vs Iowa	12/07/2024	78-68	W	23-50	.460	3-14	.214	19-23	.826	11	37	48	34.7	21	17	30	2	4	68	66.6
N.C. Central	12/14/2024	139-59	W	20-50	.400	6-18	.333	13-19	.684	8	26	34	34.6	24	8	44	0	4	59	65.6
at Memphis	12/18/2024	90-75	W	27-68	.397	4-16	.250	17-26	.654	15	29	44	35.7	15	8	17	0	7	75	66.7
vs Richmond	12/20/2024	92-67	W	25-52	.481	6-22	.273	11-17	.647	8	20	28	34.9	14	13	17	3	4	67	66.7
vs Tulsa	12/21/2024	102-61	W	22-63	.349	5-29	.172	12-20	.600	15	25	40	35.4	24	12	23	6	9	61	66.2
Winthrop	12/29/2024	114-50	W	18-62	.290	4-19	.211	10-12	.833	18	17	35	35.3	19	12	32	1	1	50	64.8
at Texas A&M	01/02/2025	91-78	W	28-50	.560	2-8	.250	20-30	.667	9	20	29	34.8	21	16	25	8	6	78	65.8
Oklahoma	01/05/2025	86-87	L	34-63	.540	8-26	.308	11-16	.688	8	34	42	35.4	18	25	31	0	9	87	67.4
LSU	01/09/2025	87-89	L	38-77	.494	1-8	.125	12-14	.857	16	30	46	36.1	14	10	14	1	7	89	68.8
at Arkansas	01/12/2025	93-63	W	20-49	.408	5-21	.238	18-25	.720	6	20	26	35.4	14	7	22	3	5	63	68.4
Total		1095		407-911	.447	73-280	.261	208-306	.680	166	401	567	35.4	287	205	423	46	95	1095	68.4
Tennessee		1542		581-1280	.454	192-576	.333	188-285	.660	329	361	690	43.1	333	285	235	50	230	1542	96.4

Opponents Averages

Games Played	Points/ game	FG Pct	3FG Pct	FT Pct	Rebounds/ game	Assists/ game	Turnovers/ game	Assist/Turnover ratio	Steals/ game	Blocks/ game
16	68.4	44.7	26.1	68.0	35.4	12.8	26.4	0.5	5.9	2.9



2024-25 Tennessee Women's Basketball
Points-rebounds-assists
All games

Page 1/1
as of Jan 12, 2025

Opponent	Date	Score		0	1	2	4	7	10	11	12	13	15	21
				SPEAR,JEWEL	PUCKETT,SA	WHITEHORN,	BOYD,KANIY	SPENCER,SA	WELLS,DEST	SPEARMAN,Z	DARBY,EDIE	STRICKLAND	AYODELE,FA	DARBY,TESS
Samford	11/05/2024	101-53	W	18-6-2	2-6-2	10-6-1	2-2-2	12-1-5	0-0-0	25-6-0	DNP	0-1-0	1-2-1	6-2-2
UT Martin	11/07/2024	90-50	W	13-3-0	11-3-3	18-14-2	6-0-2	10-6-5	0-0-0	4-4-1	DNP	3-1-0	4-4-0	9-3-1
Middle Tenn.	11/12/2024	89-75	W	3-0-0	13-4-1	9-6-3	4-2-1	17-0-5	DNP	3-6-1	DNP	DNP	0-0-0	14-5-0
Liberty	11/16/2024	109-93	W	10-2-2	12-4-3	13-5-0	4-0-4	6-5-6	DNP	9-2-1	DNP	2-1-0	4-0-0	6-1-0
Western Caro.	11/26/2024	102-50	W	DNP	6-2-0	16-7-1	4-1-2	11-4-6	0-0-0	11-5-2	DNP	8-6-1	5-3-1	12-2-1
Florida St.	12/04/2024	79-77	W	8-2-1	2-4-1	4-4-4	0-3-1	11-7-4	DNP	13-5-0	DNP	DNP	DNP	6-1-0
vs Iowa	12/07/2024	78-68	W	0-1-1	5-2-0	16-2-1	2-2-1	11-1-2	DNP	2-4-0	DNP	0-0-0	DNP	11-2-0
N.C. Central	12/14/2024	139-59	W	DNP	11-6-0	13-2-3	DNP	33-2-10	6-3-1	15-4-2	5-1-2	9-2-1	0-3-0	17-3-2
at Memphis	12/18/2024	90-75	W	18-6-4	4-1-0	10-6-0	2-1-0	12-4-6	DNP	18-12-0	DNP	DNP	DNP	12-6-1
vs Richmond	12/20/2024	92-67	W	8-1-2	5-0-0	15-7-2	6-1-1	11-3-6	DNP	8-9-0	3-0-0	0-1-0	0-1-0	6-4-1
vs Tulsa	12/21/2024	102-61	W	16-2-3	17-7-2	13-5-1	1-2-1	5-5-6	3-1-0	15-9-2	3-1-0	2-1-1	0-1-0	3-0-2
Winthrop	12/29/2024	114-50	W	15-3-1	17-8-1	16-2-2	15-3-4	7-2-4	3-1-0	14-4-0	0-0-0	2-2-0	1-4-1	10-0-1
at Texas A&M	01/02/2025	91-78	W	20-5-2	0-2-1	15-2-0	2-2-3	6-5-8	DNP	14-6-0	DNP	DNP	DNP	6-2-2
Oklahoma	01/05/2025	86-87	L	28-5-0	5-1-3	13-4-2	4-1-1	16-5-5	DNP	4-3-3	DNP	DNP	DNP	0-2-0
LSU	01/09/2025	87-89	L	25-2-3	3-4-1	10-3-5	6-0-1	10-6-3	DNP	6-5-0	DNP	0-0-0	0-0-0	DNP
at Arkansas	01/12/2025	93-63	W	6-2-6	11-9-0	17-4-2	2-2-1	3-4-8	0-0-0	18-8-1	0-0-0	2-0-0	0-0-0	6-2-0

Opponent	Date	Score		33	53	55
				LATHAM,ALY	HOLLINGSHE	COOPER,TAL
Samford	11/05/2024	101-53	W	4-2-0	2-0-0	19-5-5
UT Martin	11/07/2024	90-50	W	6-4-1	0-1-0	6-4-3
Middle Tenn.	11/12/2024	89-75	W	6-4-0	2-1-0	18-10-4
Liberty	11/16/2024	109-93	W	5-3-0	5-1-0	33-9-4
Western Caro.	11/26/2024	102-50	W	3-7-0	6-6-1	20-2-4
Florida St.	12/04/2024	79-77	W	9-7-0	4-4-0	22-7-3
vs Iowa	12/07/2024	78-68	W	5-4-0	3-6-0	23-6-3
N.C. Central	12/14/2024	139-59	W	6-5-0	3-3-0	21-6-7
at Memphis	12/18/2024	90-75	W	0-1-0	2-1-1	12-11-6
vs Richmond	12/20/2024	92-67	W	2-2-1	4-4-0	24-1-1
vs Tulsa	12/21/2024	102-61	W	7-7-0	4-2-1	13-2-1
Winthrop	12/29/2024	114-50	W	5-7-0	3-6-1	6-3-1
at Texas A&M	01/02/2025	91-78	W	6-3-1	6-3-2	16-5-4
Oklahoma	01/05/2025	86-87	L	0-0-0	0-2-0	16-7-0
LSU	01/09/2025	87-89	L	2-4-0	1-5-0	24-6-5
at Arkansas	01/12/2025	93-63	W	2-4-0	6-3-0	20-3-2



2024-25 Tennessee Women's Basketball
Category Leaders
All games

Page 1/3
as of Jan 12, 2025

Points

##	Player	G	Pts	Pts/G
55	Cooper, Talaysia	16	293	18.3
2	Whitehorn, Ruby	16	208	13.0
0	Spear, Jewel	14	188	13.4
7	Spencer, Samara	16	181	11.3
11	Spearman, Zee	16	179	11.2
21	Darby, Tess	15	124	8.3
1	Puckett, Sara	16	124	7.8
33	Latham, Alyssa	16	68	4.3
4	Boyd, Kaniya	15	60	4.0
53	Hollingshead, Jillian	16	51	3.2
13	Strickland, Avery	11	28	2.5
15	Ayodele, Favor	11	15	1.4
10	Wells, Destinee	7	12	1.7
12	Darby, Edie	5	11	2.2

Scoring Average

##	Player	G	Pts	Pts/G
55	Cooper, Talaysia	16	293	18.3
0	Spear, Jewel	14	188	13.4
2	Whitehorn, Ruby	16	208	13.0
7	Spencer, Samara	16	181	11.3
11	Spearman, Zee	16	179	11.2
21	Darby, Tess	15	124	8.3
1	Puckett, Sara	16	124	7.8
33	Latham, Alyssa	16	68	4.3
4	Boyd, Kaniya	15	60	4.0
53	Hollingshead, Jillian	16	51	3.2
13	Strickland, Avery	11	28	2.5
12	Darby, Edie	5	11	2.2
10	Wells, Destinee	7	12	1.7
15	Ayodele, Favor	11	15	1.4

Field Goal Percentage

##	Player	FG	Att	Pct
15	Ayodele, Favor	6	9	.667
11	Spearman, Zee	68	125	.544
55	Cooper, Talaysia	124	244	.508
10	Wells, Destinee	4	8	.500
2	Whitehorn, Ruby	88	178	.494
53	Hollingshead, Jillian	20	43	.465
4	Boyd, Kaniya	21	46	.457
12	Darby, Edie	4	9	.444
33	Latham, Alyssa	26	61	.426
7	Spencer, Samara	60	142	.423
0	Spear, Jewel	62	151	.411
13	Strickland, Avery	11	27	.407
1	Puckett, Sara	44	119	.370
21	Darby, Tess	43	118	.364

Field Goal Attempts

##	Player	G	Att	Att/G
55	Cooper, Talaysia	16	244	15.3
2	Whitehorn, Ruby	16	178	11.1
0	Spear, Jewel	14	151	10.8
7	Spencer, Samara	16	142	8.9
11	Spearman, Zee	16	125	7.8

Field Goals Made

##	Player	G	Made	Made/G
55	Cooper, Talaysia	16	124	7.8
2	Whitehorn, Ruby	16	88	5.5
11	Spearman, Zee	16	68	4.3
0	Spear, Jewel	14	62	4.4
7	Spencer, Samara	16	60	3.8



2024-25 Tennessee Women's Basketball
Category Leaders
All games

Page 2/3
as of Jan 12, 2025

3-Point FG Percentage

##	Player	3FG	Att	Pct
10	Wells, Destinee	4	7	.571
7	Spencer, Samara	38	89	.427
0	Spear, Jewel	41	105	.390
12	Darby, Edie	3	8	.375
21	Darby, Tess	34	100	.340
11	Spearman, Zee	11	36	.306
13	Strickland, Avery	6	20	.300
55	Cooper, Talaysia	16	56	.286
1	Puckett, Sara	16	59	.271
2	Whitehorn, Ruby	13	48	.271
4	Boyd, Kaniya	4	17	.235
53	Hollingshead, Jillian	2	10	.200
33	Latham, Alyssa	4	21	.190

3-Point FG Attempts

##	Player	G	Att	Att/G
0	Spear, Jewel	14	105	7.5
21	Darby, Tess	15	100	6.7
7	Spencer, Samara	16	89	5.6
1	Puckett, Sara	16	59	3.7
55	Cooper, Talaysia	16	56	3.5

3-Point FG Made

##	Player	G	Made	Made/G
0	Spear, Jewel	14	41	2.9
7	Spencer, Samara	16	38	2.4
21	Darby, Tess	15	34	2.3
55	Cooper, Talaysia	16	16	1.0
1	Puckett, Sara	16	16	1.0

Free Throw Percentage

##	Player	Made	Att	Pct
0	Spear, Jewel	23	27	.852
1	Puckett, Sara	20	24	.833
4	Boyd, Kaniya	14	17	.824
2	Whitehorn, Ruby	19	24	.792
55	Cooper, Talaysia	29	39	.744
11	Spearman, Zee	32	47	.681
21	Darby, Tess	4	6	.667
53	Hollingshead, Jillian	9	16	.563
7	Spencer, Samara	23	46	.500
33	Latham, Alyssa	12	29	.414
15	Ayodele, Favor	3	8	.375

Free Throw Attempts

##	Player	G	Att	Att/G
11	Spearman, Zee	16	47	2.9
7	Spencer, Samara	16	46	2.9
55	Cooper, Talaysia	16	39	2.4
33	Latham, Alyssa	16	29	1.8
0	Spear, Jewel	14	27	1.9

Free Throws Made

##	Player	G	Made	Made/G
11	Spearman, Zee	16	32	2.0
55	Cooper, Talaysia	16	29	1.8
0	Spear, Jewel	14	23	1.6
7	Spencer, Samara	16	23	1.4
1	Puckett, Sara	16	20	1.3

Rebounds

##	Player	G	Reb	Reb/G
11	Spearman, Zee	16	92	5.8
55	Cooper, Talaysia	16	87	5.4
2	Whitehorn, Ruby	16	79	4.9
33	Latham, Alyssa	16	64	4.0
1	Puckett, Sara	16	63	3.9

Assists

##	Player	G	Ast	Ast/G
7	Spencer, Samara	16	89	5.6
55	Cooper, Talaysia	16	53	3.3
2	Whitehorn, Ruby	16	29	1.8
0	Spear, Jewel	14	27	1.9
4	Boyd, Kaniya	15	25	1.7

Rebounds Average

##	Player	G	Reb	Reb/G
11	Spearman, Zee	16	92	5.8
55	Cooper, Talaysia	16	87	5.4
2	Whitehorn, Ruby	16	79	4.9
33	Latham, Alyssa	16	64	4.0
1	Puckett, Sara	16	63	3.9

Steals

##	Player	G	Stl	Stl/G
55	Cooper, Talaysia	16	57	3.6
33	Latham, Alyssa	16	23	1.4
7	Spencer, Samara	16	22	1.4
0	Spear, Jewel	14	19	1.4
2	Whitehorn, Ruby	16	19	1.2



**2024-25 Tennessee Women's Basketball
Category Leaders
All games**

Page 3/3
as of Jan 12, 2025

Offensive Rebounds

##	Player	G	OReb	OReb/G
11	Spearman, Zee	16	51	3.2
2	Whitehorn, Ruby	16	39	2.4
55	Cooper, Talaysia	16	33	2.1
33	Latham, Alyssa	16	32	2.0
1	Puckett, Sara	16	28	1.8

Blocked Shots

##	Player	G	Blk	Blk/G
55	Cooper, Talaysia	16	12	0.8
53	Hollingshead, Jillian	16	7	0.4
11	Spearman, Zee	16	6	0.4
1	Puckett, Sara	16	6	0.4
33	Latham, Alyssa	16	5	0.3

Defensive Rebounds

##	Player	G	DReb	DReb/G
55	Cooper, Talaysia	16	54	3.4
7	Spencer, Samara	16	45	2.8
11	Spearman, Zee	16	41	2.6
2	Whitehorn, Ruby	16	40	2.5
1	Puckett, Sara	16	35	2.2

Minutes

##	Player	G	Min	Min/G
7	Spencer, Samara	16	388	24:15
2	Whitehorn, Ruby	16	374	23:21
55	Cooper, Talaysia	16	365	22:50
0	Spear, Jewel	14	338	24:07
11	Spearman, Zee	16	307	19:12

Fouls

##	Player	G	PF	PF/G
11	Spearman, Zee	16	45	2.8
55	Cooper, Talaysia	16	44	2.8
1	Puckett, Sara	16	37	2.3
2	Whitehorn, Ruby	16	35	2.2
7	Spencer, Samara	16	33	2.1

Turnovers

##	Player	G	TO	TO/G
55	Cooper, Talaysia	16	57	3.6
2	Whitehorn, Ruby	16	31	1.9
11	Spearman, Zee	16	28	1.8
7	Spencer, Samara	16	26	1.6
1	Puckett, Sara	16	17	1.1

Foul Outs

##	Player	G	FO
11	Spearman, Zee	16	1
1	Puckett, Sara	16	1
4	Boyd, Kaniya	15	1
15	Ayodele, Favor	11	1

2024-25 GAME-BY-GAME SPECIALTY STATS

OPPONENT	PTS. OFF TO	PTS./PAINT	2ND CHANCE	FAST BREAK	BENCH
	<i>UT/Opp.</i>	<i>UT/Opp.</i>	<i>UT/Opp.</i>	<i>UT/Opp.</i>	<i>UT/Opp.</i>
SAMFORD	*50/14	*54/32	*31/10	*36/16	*40/17
UT MARTIN	*48/11	*42/26	*32/5	*29/15	*50/19
RV/RV MIDDLE TENNESSEE	*40/31	24/44	*13/9	*23/17	*33/6
LIBERTY	*40/15	42/42	12/15*	29/29	39/40*
WESTERN CAROLINA	*45/12	*60/28	*31/4	*20/15	*38/16
RV/RV FLORIDA STATE	*21/10	46/54*	*19/6	16/25*	*23/10
vs. #17/20 IOWA	*42/4	*44/34	*11/7	*17/9	*21/10
N.C. CENTRAL	*73/7	*34/26	*25/10	*34/18	*49/14
at Memphis	*20/14	*38/32	*23/8	10/14*	*26/11
vs. RV/NR Richmond	*26/13	*52/36	*24/7	*6/4	*35/3
vs. Tulsa	*27/13	*40/34	*23/10	10/14*	*40/23
WINTHROP	*49/8	*62/24	*18/11	18/23*	*45/22
at Texas A&M	*34/29	44/50*	*23/9	*16/9	*49/21
vs. #9/10 Oklahoma	*30/20	48/48	12/13*	23/41*	9/45*
vs. #6/4 LSU	13/13	30/60*	14/24*	25/34*	15/26*
at Arkansas	*28/2	*40/22	*21/8	*22/10	*29/14
TOTALS	586/216	700/592	332/156	334/293	541/297
AVERAGE	36.6/13.5	43.8/37.0	20.8/9.8	20.9/18.3	33.8/18.6
W/L/T These Categories	15/0/1	11/3/2	13/3/0	9/6/1	13/3/0

Green = Best Performance By UT
Red = Worst Performance By UT
* = Won Category
__ = Tie

2024-25 BOX SCORES

2024-25 LADY VOLS BASKETBALL / UTSPORTS.COM / @LADYVOL_HOOPS

TENNESSEE LADY VOLS BASKETBALL

2024-25 BOX SCORES



Official Basketball Box Score - Final
Western Carolina at Tennessee
11/26/24 Food City Center, Knoxville, Tennessee
2024-2025 Women's Basketball

Game Time: 7:02 PM
Game Duration: 1:53
Attendance: 9,086

Officials: Katie Lukarich, Denise Brooks, Daniel Drake

Western Carolina - 50

Record: 5-3

NO. Name	Min	FG	3P	FT	Rebounds	Fouls	TP	AS	TO	ST	Blocks	+/-
		M-A	M-A	M-A	OR DR TOT	PF	FD				BS BA	
5 Tyja Beans	F 26:26	2-4	0-0	2-2	2 6 8	2 2	6	1	3	0	0 0	-20
0 Chelsea Woolen	G 16:56	0-1	0-1	0-0	0 0 0	1 1	0	1	0	0	0 0	-20
10 Jada Burton	G 33:28	3-4	0-0	0-0	0 2 2	2 4	6	8	9	0	0 0	-32
13 Zanzoria Cruz	G 20:36	2-3	0-0	0-0	0 1 1	4 0	4	1	3	0	0 0	-34
15 Anyonce Carter	G 28:18	7-14	1-4	3-3	1 2 3	4 2	18	0	7	0	0 0	-41
3 Reagan Trumm	15:10	1-1	0-0	0-0	0 1 1	1 0	2	0	2	0	0 0	-28
4 Taj Hunter	21:26	2-4	1-2	0-0	2 2 4	0 4	5	0	6	1	1 0	-25
33 Grace Pack	17:52	1-3	0-1	5-3	0 1 1	1 3	5	0	1	1	0 1	-20
22 Nicole Azar	14:17	0-3	0-3	0-0	1 1 2	0 1	0	0	0	0	1 0	-24
23 Erin Stack	03:59	1-2	0-1	0-0	0 0 0	0 0	2	0	1	0	0 0	-9
25 Kennedy Hilsenroth	01:32	1-1	0-0	0-0	0 1 1	0 0	2	0	0	0	0 0	2
Team					0 1 1		0		5			
Totals		20-40	2-12	8-8	4 18 22	19 13	50	11	37	2	2 1	-52

Technical Fouls: NONE

Dead Ball Rebounds: 0, 1

Tennessee - 102

Record: 5-0

NO. Name	Min	FG	3P	FT	Rebounds	Fouls	TP	AS	TO	ST	Blocks	+/-
		M-A	M-A	M-A	OR DR TOT	PF	FD				BS BA	
1 Sara Puckett	F 21:59	2-10	0-5	2-2	1 1 2	1 1	6	0	2	3	1 0	25
11 Zee Spearman	F 21:59	5-8	0-2	1-2	3 3 5	3 3	11	2	3	4	0 0	26
2 Ruby Whitehorn	G 22:20	7-11	1-3	1-2	5 2 7	0 3	16	1	1	1	0 0	29
7 Samara Spencer	G 19:55	4-15	1-8	2-2	2 2 4	1 3	11	6	0	0	0 1	31
55 Talaysia Cooper	G 21:59	8-13	4-6	0-0	2 0 2	1 0	20	4	3	1	0 0	25
4 Kaniya Boyd	16:43	2-6	0-2	0-0	1 0 1	1 1	4	2	2	1	0 0	25
15 Favor Ayodele	07:51	2-2	0-0	1-2	3 0 3	3 4	5	1	0	1	0 0	14
21 Tess Darby	18:01	5-12	2-8	0-0	2 0 2	0 0	12	1	0	2	0 1	27
33 Alyssa Latham	18:13	1-4	0-2	1-2	4 3 7	2 2	3	0	1	1	0 0	26
53 Jillian Hollingshead	18:13	3-5	0-1	3-3	6 0 2	6 6	1	1	2	0	0 0	26
13 Avery Strickland	10:08	3-4	2-2	0-0	3 3 6	1 0	8	1	0	1	0 0	10
10 Destinee Wells	02:29	0-1	0-1	0-0	0 0 0	0 0	0	0	0	0	0 0	-4
Team					2 0 2		0		0			
Totals		42-91	10-41	8-13	31 16 47	13 19	102	19	13	17	1 2	52

Technical Fouls: NONE

Dead Ball Rebounds: 4, 0

	WCU	TENN
Biggest lead	2 (1 st 9:11)	56 (4 th 0:56)
Best Scoring Run	6 (2 nd 1:03)	9 (3 rd 6:31)
Lead Changes	4	31
Times Tied	1	
Time with Lead	00:35	37:13

Points from Turnovers	WCU	TENN
	12	45
Paint	28	60
Second Chance	4	31
Fast Breaks	15	20
Bench	16	38

Period by Period Scoring	1st	2nd	3rd	4th	TOT
	14	14	11	11	50



Official Basketball Box Score - Final
Florida State at Tennessee
12/04/24 Food City Center, Knoxville, Tennessee
2024-2025 Women's Basketball

Game Time: 7:17 PM
Game Duration: 1:48
Attendance: 9,529

Officials: Gina Cross, Kevin Pettit, Brenda Pantoja

Florida State - 77

Record: 8-2

NO. Name	Min	FG	3P	FT	Rebounds	Fouls	TP	AS	TO	ST	Blocks	+/-
		M-A	M-A	M-A	OR DR TOT	PF	FD				BS BA	
21 Makayla Timpson	F 38:19	5-11	0-0	3-4	4 7 11	0 2	13	2	4	0	3 1	-4
00 Ta'Niya Latson	G 33:17	15-25	3-6	5-6	0 4 4	1 7	38	1	4	3	1 1	-3
1 Brianna Turnage	G 16:01	0-1	0-1	0-0	0 3 3	0 0	0	2	2	1	0 0	12
3 O'Mariah Gordon	G 36:08	7-16	0-3	2-2	2 4 6	4 2	16	3	1	2	0 0	-1
13 Carla Viegas	G 08:50	0-1	0-1	0-0	0 0 0	0 0	0	0	1	0	0 0	10
11 Sydney Bowles	29:33	4-7	1-1	1-1	0 3 3	4 4	10	1	0	0	0 1	4
24 Amaya Bonner	16:25	0-4	0-1	0-0	1 2 3	1 0	0	0	1	1	0 1	-11
6 Mariana Valenzuela	12:33	0-2	0-2	0-0	0 3 3	0 0	0	1	2	0	1 0	-15
32 Avery Treadwell	01:41	0-0	0-0	0-0	0 0 0	0 0	0	0	0	0	0 0	2
4 Raiane Dos Santos	07:13	0-2	0-2	0-0	0 0 0	0 0	0	0	1	1	0 0	-4
Team					3 3 6		0		0			
Totals		31-69	4-17	11-13	10 29 39	10 15	77	10	16	8	5 4	-2

Technical Fouls: NONE

Dead Ball Rebounds: 3, 0

Tennessee - 79

Record: 6-0

NO. Name	Min	FG	3P	FT	Rebounds	Fouls	TP	AS	TO	ST	Blocks	+/-
		M-A	M-A	M-A	OR DR TOT	PF	FD				BS BA	
11 Zee Spearman	F 15:31	6-14	1-6	0-0	3 2 5	4 0	13	0	0	0	0 0	-4
2 Ruby Whitehorn	G 20:22	2-9	0-1	0-0	2 2 4	2 0	4	4	0	0	1 1	-5
7 Samara Spencer	G 26:38	4-6	2-2	1-2	1 6 7	2 4	11	4	4	1	0 0	12
21 Tess Darby	G 17:29	2-6	2-5	0-0	1 1 1	0 0	6	0	1	1	0 0	11
55 Talaysia Cooper	G 24:22	10-17	1-4	1-3	4 3 7	3 4	22	3	3	2	1 1	7
0 Jewel Spear	26:26	3-10	2-6	0-0	0 2 2	2 0	8	1	2	0	0 2	6
1 Sara Puckett	19:12	1-7	0-3	0-0	3 1 4	0 0	2	1	2	0	0 0	-4
4 Kaniya Boyd	19:31	0-3	0-3	0-0	2 1 3	0 0	0	1	2	0	0 0	-12
33 Alyssa Latham	17:18	4-8	1-3	0-2	3 4 7	1 2	9	0	1	0	1 1	-2
53 Jillian Hollingshead	14:11	2-5	0-2	0-0	0 4 1	0 0	4	0	1	0	0 0	13
Team					5 1 6		0		1			
Totals		34-85	9-35	2-7	23 27 50	15 10	79	14	16	6	4 5	2

Technical Fouls: NONE

Dead Ball Rebounds: 4, 0

	NOLES	TENN
Biggest lead	2 (1 st 9:50)	20 (2 nd 2:06)
Best Scoring Run	13 (3 rd 6:45)	13 (2 nd 2:06)
Lead Changes	5	
Times Tied	5	
Time with Lead	00:47	35:45

Points from Turnovers	NOLES	TENN
	10	21
Paint	54	46
Second Chance	6	19
Fast Breaks	25	16
Bench	10	23

Period by Period Scoring	1st	2nd	3rd	4th	TOT
	15	12	30	20	77



Official Basketball Box Score - Final
(RV) Tennessee at (17) Iowa
12/07/24 Barclays Center, Brooklyn, NY
2024 Shark Beauty Women's Championship Classic

Game Time: 7:00 PM
Game Duration: 2:10
Attendance: 9,114

Officials: Natasha Camy, Felicia Grinter, Michael McConnell

(RV) Tennessee - 78

Record: 7-0

NO. Name	Min	FG	3P	FT	Rebounds	Fouls	TP	AS	TO	ST	Blocks	+/-
		M-A	M-A	M-A	OR DR TOT	PF	FD				BS BA	
11 Zee Spearman	F 15:28	0-1	0-1	2-2	1 3 4	4 2	2	0	1	2	1 0	0
33 Alyssa Latham	F 16:10	2-2	0-0	1-2	1 3 4	4 1	5	0	0	3	0 0	13
2 Ruby Whitehorn	G 27:36	7-18	2-6	0-0	1 1 2	4 1	16	1	2	3	0 0	18
7 Samara Spencer	G 29:27	3-8	1-5	4-7	0 1 1	3 9	11	2	1	1	0 0	16
55 Talaysia Cooper	G 21:03	10-22	0-3	3-3	0 6 6	3 2	29	3	2	2	0 3	16
0 Jewel Spear	16:42	0-5	0-3	0-0	1 0 1	1 0	1	0	1	1	1 1	-8
1 Sara Puckett	16:21	2-6	1-3	0-0	0 2 2	1 0	5	0	0	0	1 0	-9
4 Kaniya Boyd	16:43	1-2	0-1	0-0	2 0 2	2 0	2	1	0	2	0 0	-7
21 Tess Darby	22:06	4-8	3-6	0-0	0 2 2	1 1	11	0	0	3	0 0	12
53 Jillian Hollingshead	17:54	1-5	0-1	1-2	5 1 6	1 4	3	0	3	1	0 1	1
13 Avery Strickland	00:30	0-0	0-0	0-0	0 0 0	1 0	0	0	0	0	0 0	-2
Team					3 0 3		0		0			
Totals		30-77	7-29	11-16	13 20 33	24 21	78	8	9	18	6 2	10

Technical Fouls: NONE

Dead Ball Rebounds: 1, 0

(17) Iowa - 68

Record: 8-1

NO. Name	Min	FG	3P	FT	Rebounds	Fouls	TP	AS	TO	ST	Blocks	+/-
		M-A	M-A	M-A	OR DR TOT	PF	FD				BS BA	
45 Hannah Stuelke	F 37:17	1-8	0-1	6-8	2 8 10	2 8	8	5	4	1	0 3	-11
44 Addison O'Grady	C 28:36	8-11	0-0	1-2	3 8 11	4 2	17	2	4	0	1 0	-3
3 Sydney Afoltor	G 35:19	1-2	0-0	0-0	2 6 8	3 0	2	2	7	0	0 0	-4
4 Kylie Fuserbach	G 28:12	2-7	1-5	3-4	0 2 2	3 5	8	2	4	2	0 0	-9
33 Lucy Olsen	G 32:44	7-14	0-3	9-9	0 3 3	4 7	23	5	4	0	0 2	-2
2 Taylor McCabe	12:12	0-2	0-1	0-0	0 2 2	1 0	0	0	2	0	0 1	-1
1 Taylor Stremlow	04:41	0-0	0-0	0-0	0 1 1	0 1	0	1	0	1	0 0	-6
55 Teagan Malgieri	06:35	1-2	1-2	0-0	0 0 0	0 0	3	0	2	0	1 0	3
11 Aaliyah Guyton	07:15	1-2	1-2	0-0	0 0 0	1 0	3	0	2	1	0 0	-8
5 Ava Heiden	07:10	2-2	0-0	0-0	0 3 3	3 1	4	0	0	0	0 0	-9
Team					4 4 8		0		0			
Totals		23-50	3-14	19-23	11 37 48	21 24	68	17	30	4	2 6	-10

Technical Fouls: NONE

Dead Ball Rebounds: 0, 1

	TENN	IOWA
Biggest lead	10 (4 th 0:22)	7 (2 nd 9:34)
Best Scoring Run	11 (4 th 1:23)	10

TENNESSEE LADY VOLS BASKETBALL

2024-25 BOX SCORES



Official Basketball Box Score - Final
Tennessee at Memphis
12/24/24 FedExForum, Memphis, Tenn.
2024-25 Women's Basketball

Game Time: 7:30 PM
Game Duration: 2:02
Attendance: 3,019

Officials:

Tennessee - 90

Record: 9-0

NO. Name	Min	FG	3P	FT	Rebounds	Fouls	TP	AS	TO	ST	Blocks	+/-
		M-A	M-A	M-A	OR DR TOT	PF	FF				BS BA	
11 Zee Spearman	F 29:07	6-11	0-2	6-8	7 5 12	1 4	18	0	5	1	3	0 18
2 Ruby Whitehorn	G 22:08	4-6	2-3	0-0	4 2 6	4 1	10	0	2	1	0	0 13
7 Samara Spencer	G 26:32	3-10	3-7	3-6	1 3 4	3 5	12	6	1	1	0	0 18
21 Tess Darby	G 18:09	4-12	4-11	0-0	11 5 6	1 1	12	1	0	0	1	0 4
55 Talaysia Cooper	G 28:04	6-21	0-5	0-0	6 5 11	3 1	12	6	4	4	0	0 12
0 Jewel Spear	25:55	6-11	3-7	3-3	0 6 6	1 2	18	4	0	0	0	0 16
1 Sara Puckett	13:56	2-4	0-1	0-0	1 0 1	1 0	4	0	1	0	0	0 -10
4 Kaniya Boyd	16:55	1-3	0-1	0-0	1 0 1	2 0	2	0	1	0	0	0 8
33 Alyssa Latham	08:23	0-2	0-0	0-0	0 1 1	2 0	0	0	1	0	0	0 -1
53 Jillian Hollingshead	10:53	1-2	0-0	0-0	0 1 1	2 0	2	1	1	0	0	0 -3
Totals		33-82	12-37	12-17	22 30	53	25	10	18	16	7	5 0 15

Technical Fouls:NONE

Shooting By Period	1st	2nd	3rd	4th	OT
FG%	9-23 39.1%	11-20 55.0%	11-20 55.0%	11-20 55.0%	
3PT%	3-12 25.0%	1-1 100%	1-1 100%	1-1 100%	
FT%	7-20 35.0%	3-6 50.0%	3-6 50.0%	3-6 50.0%	
Reb	18	10	12	16	
Ass	5	2	4	4	
Stl	1	0	1	1	
Blk	3	0	0	0	
TO	18	10	12	16	
PF	18	10	12	16	
FF	18	10	12	16	
GM FG%	33-82 40.2%	11-20 55.0%	11-20 55.0%	11-20 55.0%	
3PT%	12-37 32.4%	1-1 100%	1-1 100%	1-1 100%	
FT%	12-17 70.6%	3-6 50.0%	3-6 50.0%	3-6 50.0%	

Shooting By Period	1st	2nd	3rd	4th	OT
FG%	9-19 47.4%	11-20 55.0%	11-20 55.0%	11-20 55.0%	
3PT%	4-11 36.4%	1-1 100%	1-1 100%	1-1 100%	
FT%	7-8 87.5%	3-6 50.0%	3-6 50.0%	3-6 50.0%	
Reb	18	10	12	16	
Ass	5	2	4	4	
Stl	1	0	1	1	
Blk	3	0	0	0	
TO	18	10	12	16	
PF	18	10	12	16	
FF	18	10	12	16	
GM FG%	33-82 40.2%	11-20 55.0%	11-20 55.0%	11-20 55.0%	
3PT%	12-37 32.4%	1-1 100%	1-1 100%	1-1 100%	
FT%	12-17 70.6%	3-6 50.0%	3-6 50.0%	3-6 50.0%	

Dead Ball Rebounds: 2, 0

Memphis - 75

Record: 2-8

NO. Name	Min	FG	3P	FT	Rebounds	Fouls	TP	AS	TO	ST	Blocks	+/-
		M-A	M-A	M-A	OR DR TOT	PF	FF				BS BA	
10 Bailey Gilmore	F 17:58	0-1	0-0	0-2	0 2 2	3 1	0	0	2	0	0	0 -18
30 Alasia Smith	F 21:14	2-6	0-1	2-4	1 4 5	4 7	6	0	2	2	0	0 -2
1 Tilly Soter	G 38:46	8-18	4-10	2-4	1 4 5	3 23	11	0	0	0	0	0 -12
6 DesDee Hagemann	G 37:36	7-19	0-4	5-6	1 2 3	1 4	19	4	3	2	0	1 -8
11 Tanyuel Welch	G 37:04	7-13	0-1	2-4	2 6 8	2 2	16	1	3	3	0	0 -19
22 Layken Cox	05:11	0-2	0-0	0-0	1 0 1	0 0	0	0	1	0	0	0 -4
23 Raven Sims	13:52	2-6	0-0	2-2	3 2 5	2 6	0	0	2	0	0	0 -5
24 Tanyia Smith	27:06	1-3	0-0	3-4	2 5 8	0 2	5	1	3	0	0	1 -4
3 Elauna Eaton	01:14	0-0	0-0	0-0	0 0 0	0 0	0	0	1	0	0	0 -3
Totals		27-68	4-16	17-26	15 29	44	15	20	75	8	17	7 5 0 -15

Technical Fouls:NONE

Shooting By Period	1st	2nd	3rd	4th	OT
FG%	9-19 47.4%	11-20 55.0%	11-20 55.0%	11-20 55.0%	
3PT%	4-11 36.4%	1-1 100%	1-1 100%	1-1 100%	
FT%	7-8 87.5%	3-6 50.0%	3-6 50.0%	3-6 50.0%	
Reb	18	10	12	16	
Ass	5	2	4	4	
Stl	1	0	1	1	
Blk	3	0	0	0	
TO	18	10	12	16	
PF	18	10	12	16	
FF	18	10	12	16	
GM FG%	33-82 40.2%	11-20 55.0%	11-20 55.0%	11-20 55.0%	
3PT%	12-37 32.4%	1-1 100%	1-1 100%	1-1 100%	
FT%	12-17 70.6%	3-6 50.0%	3-6 50.0%	3-6 50.0%	

Dead Ball Rebounds: 5, 0

	UT	MEM	Points from	UT	MEM	Period by Period Scoring				
Biggest lead	15 (3 rd 0:55)	7 (2 nd 5:45)	Turnovers	20	14		1st	2nd	3rd	4th TOT
Best Scoring Run	14 (3 rd 9:11)	11 (2 nd 5:45)	Paint	38	32	UT	22	20	27	21 90
Lead Changes	7		Second Chance	23	8					
Times Tied	3		Fast Breaks	10	14	MEM	21	20	13	21 75
Time with Lead	23:28	15:00	Bench	26	11					



Official Basketball Box Score - Final
Tennessee at Richmond
12/20/24 Massimo Court, West Palm Beach
2024-25 Women's Basketball

Game Time: 2:15 PM
Game Duration: 1:48
Attendance: 373

Officials: Brian Hall, Nykesha Thompson, Troy Miles

Tennessee - 92

Record: 10-0

NO. Name	Min	FG	3P	FT	Rebounds	Fouls	TP	AS	TO	ST	Blocks	+/-
		M-A	M-A	M-A	OR DR TOT	PF	FF				BS BA	
11 Zee Spearman	F 19:40	4-6	0-0	0-0	5 4 9	3 0	8	0	3	0	0	0 0
0 Jewel Spear	G 23:47	3-11	1-8	1-1	1 0 1	0 1	8	2	0	0	0	0 10
7 Samara Spencer	G 26:15	4-9	3-7	0-0	0 3 3	1 2	11	6	1	1	0	0 10
21 Tess Darby	G 18:34	2-5	2-5	0-0	0 4 4	0 0	6	1	0	0	0	0 21
55 Talaysia Cooper	G 23:37	10-18	1-3	3-5	0 1 1	2 4	24	1	3	5	0	1 7
2 Ruby Whitehorn	25:11	7-11	0-2	1-1	5 2 7	3 1	15	2	3	0	1	2 13
33 Alyssa Latham	10:43	1-3	0-1	0-0	0 2 2	3 2	2	1	0	1	0	0 10
53 Jillian Hollingshead	17:40	1-1	0-0	2-3	3 1 4	1 3	4	0	0	0	0	0 18
1 Sara Puckett	11:11	2-5	1-4	0-0	0 0 0	5 0	5	0	2	0	1	0 17
4 Kaniya Boyd	14:40	2-2	0-0	2-2	1 0 1	2 1	6	1	0	0	0	0 13
15 Favor Ayodele	05:10	0-0	0-0	0-0	0 1 1	0 0	0	0	0	0	0	0 6
12 Edie Darby	01:46	1-1	1-1	0-0	0 0 0	0 0	3	0	0	0	0	0 0
13 Avery Strickland	01:48	0-0	0-0	0-0	1 0 1	1 0	0	0	0	0	0	0 0
Totals		37-72	9-31	9-12	17 20	37	21	14	92	14	12	7 2 3 25

Technical Fouls:NONE

Richmond - 67

Record: 9-3

NO. Name	Min	FG	3P	FT	Rebounds	Fouls	TP	AS	TO	ST	Blocks	+/-
		M-A	M-A	M-A	OR DR TOT	PF	FF				BS BA	
20 Addie Budnik	F 32:22	4-5	2-3	2-2	0 4 4	2 2	12	2	1	0	1	0 -12
44 Maggie Doogan	F 35:41	3-9	1-3	7-11	1 5 6	3 8	14	4	6	0	2	0 -22
14 Ally Sweeney	G 31:59	6-9	1-2	0-0	0 1 1	2 2	13	5	2	2	0	0 -16
22 Rachel Ullstrom	G 32:40	8-16	2-7	1-2	1 4 5	2 3	19	0	1	1	0	2 -9
25 Katie Hill	G 28:28	3-4	0-1	0-0	1 1 2	1 0	6	2	2	0	0	0 -11
11 Anna Camden	09:50	1-4	0-3	0-0	2 1 3	1 0	2	0	1	0	0	0 -14
33 Steph Ouderkirk	06:33	0-2	0-2	0-0	0 0 0	0 0	0	0	1	1	0	0 -11
12 Faith Alston	15:38	0-1	0-0	1-2	0 0 0	3 5	1	0	2	0	0	0 -21
13 Sam Dewey	04:25	0-0	0-0	0-0	0 0 0	0 0	1	0	0	0	0	0 -8
3 Alicia Newell	02:24	0-2	0-1	0-0	0 0 0	0 0	0	0	0	0	0	0 -1
Totals		25-52	6-22	11-17	8 20	28	14	21	67	13	17	4 3 2 -25

Technical Fouls:NONE

UT			RICH			Period by Period Scoring					
Biggest lead	27 (4 th 0:20)	3 (1 st 4:33)	Points from Turnovers	UT	RICH		1st	2nd	3rd	4th	TOT
Best Scoring Run	9(3 rd 5:29)	9(3 rd 9:35)	Paint	52	36	UT	23	24	26	19	92
Lead Changes	2		Second Chance	24	7						
Times Tied	6		Fast Breaks	6	4						
Time with Lead	32:11	02:47	Bench	35	3	RICH	21	18	11	17	67

Shooting By Period	1st	2nd	3rd	4th	OT
FG%	7-15 46.7%	10-23 43.5%	10-23 43.5%	10-23 43.5%	
3PT%	3-7 42.9%	1-2 50%	1-2 50%	1-2 50%	
FT%	4-6 66.7%	9-15 60.0%	9-15 60.0%	9-15 60.0%	
Reb	10	10	10	10	
Ass	3	4	4	4	
Stl	1	1	1	1	
Blk	0	0	0	0	
TO	10	10	10	10	
PF	10	10	10	10	
FF	10	10	10	10	
GM FG%	25-52 48.1%	10-23 43.5%	10-23 43.5%	10-23 43.5%	
3PT%	6-22 27.3%	1-2 50%	1-2 50%	1-2 50%	
FT%	11-17 64.7%	9-15 60.0%	9-15 60.0%	9-15 60.0%	

Dead Ball Rebounds: 5, 0



Official Basketball Box Score - Final
Tulsa at Tennessee
12/21/24 Huan Arena, West Palm Beach, Fla.
2024-25 Women's Basketball

Game Time: 11:00 AM
Game Duration: 2:00
Attendance: 274

Officials: Michael McConnell, Natasha Camy, Metta Christensen

Tulsa - 61

Record: 6-6

NO. Name		Min	FG	3P	FT	Rebounds	Fouls	TP	AS	TO	ST	B
			M-A	M-A	M-A	OR DR TOT	PF					
21 Hadley Periman	F	32:27	0-4	0-2	0-2	5 6 11	4 5	0	2	5	1	3
5 Delanie Crawford	F	27:06	6-18	3-13	2-2	1 2 3	4 2	17	0	3	1	1
7 Paige Bradley	G	13:52	0-1	0-1	0-0	1 2 3	5 1	0	0	2	1	0
22 Mady Cartwright	G	25:22	3-5	0-2	6-10	2 2 4	4 9	12	3	0	0	0
24 Elise Hill	G	26:17	4-9	1-6	0-0	0 2 2	0 1	9	2	2	4	0
2 Kristol Ayson		23:55	1-10	0-1	2-2	1 1 2	1 3	4	3	3	0	1
33 Kennedi Alexander		16:01	3-8	0-1	0-0	1 2 3	1 0	6	0	1	0	1
15 Jade Clack		12:25	5-6	1-2	0-2	1 1 2	5 1 11	1	1	0	0	0
4 Lexvie Foutch		07:44	0-1	0-1	2-2	0 0 0	0 0	1	2	0	1	1
1 Cam Mathews		12:14	0-1	0-0	0-0	0 3 3	0 0	0	0	1	0	1
13 Brooklyn Alexander		02:37	0-0	0-0	0-0	0 0 0	0 0	0	0	0	0	0
Team						3 4 7	0			2		
Totals			22-63	5-29	12-20	15 25 40	24 23	61	12	23	9	6

TENNESSEE LADY VOLS BASKETBALL

2024-25 BOX SCORES



Official Basketball Box Score - Final
Tennessee at Texas A&M
01/02/25 Reed Arena, Bryan College Station
2024-25 Women's Basketball

Game Time: 7:00 PM
Game Duration: 2:18
Attendance: 3,070

Officials: Brenda Pantoja, Fatou Cissoko, Stephens, Angel Kent

Tennessee - 91

Record: 13-0 (1-0)

Shooting By Period													
NO. Name	Min	FG	3P	FT	Rebounds	Fouls	TP	AS	TO	ST	Blocks	BA	
		M-A	M-A	OR DR TOT	PF	FD					BS	BA	
1 Sara Puckett	F 15:51	0-3	0-2	0-0	0	2	3	0	1	3	0	1	5
11 Zee Spearman	F 18:33	4-8	0-0	6-8	6	0	6	4	14	0	3	0	1
0 Jewel Spear	G 27:28	7-11	6-8	0-1	1	4	5	3	3	20	2	3	2
4 Kaniya Boyd	G 17:59	1-3	0-0	0-0	2	0	2	2	2	3	0	0	0
7 Samara Spencer	G 21:42	2-9	1-4	1-4	3	2	5	3	3	6	8	1	1
2 Ruby Whitehorn	23:27	5-12	1-3	4-4	0	2	2	4	3	15	0	1	2
21 Tess Darby	14:25	2-6	2-5	0-0	0	2	2	1	1	6	2	0	1
33 Alyssa Latham	17:40	3-4	0-0	0-0	2	1	3	3	1	6	1	1	0
53 Jillian Hollingshead	17:21	3-4	0-0	0-0	3	0	3	1	1	6	2	1	2
55 Talaysia Cooper	25:34	7-12	0-1	2-4	0	5	5	4	3	16	4	7	2
Team					4	0	4		0	0			
Totals	34-72	10-23	13-21	21	18	39	30	21	91	23	20	11	0
GM FG% 34.72 FT% 47.2%													

Technical Fouls:Spearman 4th 5:35

Shooting By Period	1 st	2 nd	3 rd	4 th	OT
FG%	9-23	38.1%			
3PT%	4-10	40.0%			
FT%	0-2	0%			
1 st FG%	12-16	75.0%			
3PT%	1-3	33.3%			
FT%	0-1	0%			
2 nd FG%	3-13	33.3%			
3PT%	5-15	41.1%			
FT%	0-1	0%			
3 rd FG%	6-17	35.3%			
3PT%	4-7	57.1%			
FT%	3-4	75%			
4 th FG%	7-16	43.8%			
3PT%	1-3	33.3%			
FT%	9-12	75%			
GM FG%	34-72	47.2%			
3PT%	10-23	43.5%			
FT%	13-21	61.9%			

Dead Ball Rebounds: 5, 0

Texas A&M - 78

Record: 7-6 (0-1)

														Shooting By Period					
NO.	Name	Min	FG	3P	FT	Rebounds	Fouls	TP	AS	TO	ST	Blocks	BA	BB					
			M-A	M-A	M-A	OR DR TOT	PF	FD											
32	Lauren Ware	F 28:03	4-4	0-0	0-2	4	7	11	3	4	8	1	1	0	3	7	18		
5	Aicha Coulibaly	G 25:07	8-13	0-0	4-5	0	2	2	3	5	20	3	0	0	0	0	32		
15	Sole Williams	G 22:07	1-5	0-0	0-2	2	2	2	2	4	1	0	0	0	0	0	0		
20	Janae Kent	G 30:04	3-3	0-0	4-4	0	1	1	5	1	10	0	4	0	0	0	0		
24	Sahara Jones	G 31:47	4-9	1-2	8-10	2	3	5	1	10	17	3	7	1	0	0	0		
3	Erica Moon	17:37	2-2	0-0	2-3	0	0	0	1	2	6	3	2	3	0	0	0		
21	Talyah Parker	18:24	3-9	1-3	1-4	1	1	2	3	8	2	1	1	1	0	0	0		
7	Kynsall Hunter	04:22	0-0	0-0	0-0	0	0	0	0	0	0	4	0	0	0	0	0		
23	Amirah Abdur-Rahim	11:54	0-1	0-0	0-2	2	2	0	0	0	0	0	0	1	0	0	0		
13	Jada Malone	10:35	3-4	0-0	1-2	2	0	2	1	2	7	0	1	1	0	0	0		
Team						0	2	2		0	1								
Totals			28-50	2-8	20-30	9	20	29	21	29	78	16	25	6	8	0	-13		
																	GM FG%	28-50	56.0%

Technical Fouls:NONE

Shooting By Period	1 st	2 nd	3 rd	4 th	OT
FG%	7-18	38.9%			
3PT%	0-1	0%			
FT%	1-2	50%			
1 st FG%	4-7	57.1%			
3PT%	1-2	50.0%			
FT%	2-7	28.6%			
2 nd FG%	8-22	36.4%			
3PT%	0-2	0%			
FT%	11-13	84.6%			
3 rd FG%	9-13	69.2%			
3PT%	1-3	33.3%			
FT%	6-8	75%			
GM FG%	28-50	56.0%			
3PT%	2-8	25.0%			
FT%	20-30	66.7%			

Dead Ball Rebounds: 5, 0

	TENN	TAMU
Biggest lead	22 (2 nd 0:02)	2 (1 st 9:44)
Best Scoring Run	14 (2 nd 4:18)	9 (3 rd 8:24)
Lead Changes	3	
Times Tied	1	
Time with Lead	39:13	00:22

Points from	TENN	TAMU
Turnovers	34	29
Paint	44	50
Second Chance	23	9
Fast Breaks	16	9
Bench	49	21

Period by Period Scoring	1st	2nd	3rd	4th	TOT
TENN	22	26	19	24	91
TAMU	15	11	27	25	78



Official Basketball Box Score - Final
Oklahoma at Tennessee
01/05/25 Food City Center, Knoxville, Tennessee
2024-2025 Women's Basketball

Game Time: 3:03 PM
Game Duration: 2:04
Attendance: 11,321

Officials: Dee Kantner, Billy Smith, Denise Brooks

Oklahoma - 87

Record: 13-2 (1-1)

NO.	Name	Min	FG		3P		FT		Rebounds		Fouls		TP	AS	TO	ST	Blocks		+/-	Shooting By Period			
			M-A	M-A	M-A	M-A	OR	DR	TOT	PF	FD	BS					BA	1st		2nd			
6	Sahara Williams	F 27:05	3-9	1-3	0-0	0	2	2	1	0	7	3	4	1	0	0	-10	3PT%	2-8	25.0%	1st	FG%	
52	Raegan Beers	C 26:36	6-7	0-0	1-4	2	6	8	2	6	13	0	2	0	0	0	-8	FT%	0-0	0%	2nd	FG%	
1	Nevada Tott	G 26:27	2-5	0-3	2-2	0	2	2	1	2	6	8	3	1	0	0	-8	3PT%	0-2	0.0%	2nd	FG%	
12	Payton Verhulst	G 32:37	5-15	4-11	2-2	1	4	5	0	3	16	0	4	1	0	0	-9	FT%	0-0	0.0%	2nd	FG%	
24	Skylar Vann	G 19:59	0-1	0-1	0-0	0	7	7	4	0	0	3	3	2	0	0	-4	FT%	6-9	66.7%	3rd	FG%	
0	Beatrice Culliton	10:17	4-4	0-0	0-0	1	2	3	1	1	8	1	1	0	0	0	1	3PT%	11-17	64.7%	3rd	FG%	
2	Reyna Scott	17:28	4-8	0-3	3-4	0	2	2	2	5	11	5	5	2	0	0	1	3PT%	4-8	50.0%	3rd	FG%	
3	Zya Vann	04:18	3-4	1-1	0-0	0	0	0	0	3	0	7	3	1	0	0	6	FT%	3-4	75%	4th	FG%	
15	Lexy Keys	17:10	2-5	2-4	0-0	0	2	2	2	0	6	1	3	2	0	0	1	3PT%	4-13	30.8%	4th	FG%	
34	Liz Scott	10:56	4-4	0-0	3-4	1	4	5	2	2	11	0	1	0	0	0	0	3PT%	2-8	25.0%	4th	FG%	
5	Kiersten Johnson	05:11	1-1	0-0	0-0	0	1	1	0	0	2	1	1	0	0	0	8	GM FG%	34-63	54.0%	4th	GM FG%	
20	Aubrey Joens	01:56	0-0	0-0	0-0	0	0	0	0	0	0	0	0	0	0	0	-2	3PT%	8-26	30.8%	4th	3PT%	
Team									3			2		5									
Totals			34-63			8-26			11-16			8			34			42			18 19 87 25 31 9 0 2 1		

Technical Fouls:NONE

Shooting By Period	1 st	2 nd	3 rd	4 th	OT
FG%	13-22	59.1%			
3PT%	2-8	25.0%			
FT%	0-0	0%			
2 nd FG%	6-11	54.5%			
3PT%	0-2	0%			
FT%	6-9	66.7%			
3 rd FG%	11-17	64.7%			
3PT%	4-8	50.0%			
FT%	3-4	75%			
4 th FG%	4-13	30.8%			
3PT%	2-8	25.0%			
FT%	2-3	66.7%			
GM FG%	34-63	54.0%			
3PT%	8-26	30.8%			
FT%	11-16	68.8%			

Dead Ball Rebounds: 5, 0

Tennessee - 86

Record: 12-1 (1-1)

													Shooting By Period											
NO.	Name	Min	FG	3P	FT	OR	Reb	Fouls	TP	AS	TO	ST	Blocks	BA	+/-	1st FG	1st FT	2nd FG	2nd FT	3rd FG	3rd FT	4th FG	4th FT	
			M-A	M-A	M-A	OR	DR	TOT	PF	FD				BS	BA									
11	Zee Spearman	F 23:00	2-8	0-3	0-0	3	0	3	0	3	0	2	0	4	2	0	0	0	0	0	0	0	0	0
0	Jewel Spear	G 29:32	11-17	6-11	0-0	1	4	5	2	2	28	0	2	0	0	0	10	10	10	10	10	10	10	10
2	Ruby Whitehorn	G 23:07	6-10	0-2	1-3	1	3	4	3	2	13	2	3	0	0	0	11	11	11	11	11	11	11	
7	Samara Spencer	G 29:44	6-16	3-9	1-2	3	2	3	2	7	16	5	6	3	1	0	6	6	6	6	6	6	6	
55	Talaysia Cooper	G 29:08	8-21	0-6	0-0	1	6	7	3	2	16	0	2	9	1	0	2	2	2	2	2	2	2	
21	Tess Darby	09:49	0-1	0-1	0-0	0	2	2	0	0	0	0	0	0	0	0	3	3	3	3	3	3	3	
33	Alyssa Latham	08:02	0-0	0-0	0-0	0	0	0	0	0	2	1	0	0	0	0	0	0	0	0	0	0	0	
53	Jillian Hollingshead	16:04	0-0	0-0	0-0	2	2	2	3	0	0	1	0	0	0	0	0	0	0	0	0	0	0	
1	Sara Puckett	18:56	2-6	1-4	0-0	1	1	0	2	5	3	0	2	0	0	0	9	9	9	9	9	9	9	
4	Kaniya Boyd	12:38	2-2	0-0	0-0	1	0	1	1	1	4	1	1	0	0	0	0	0	0	0	0	0	0	
Team						2	1	3		0	0	18												
Totals				37-81	10-36	2-7	12	21	33	19	18	86	14	18	19	2	0	0	0	0	0	0	0	0

Technical Fouls:NONE

Shooting By Period	1 st	2 nd	3 rd	4 th	OT
FG%	10-23	43.5%			
3PT%	2-10	20.0%			
FT%	0-1	0%			
2 nd FG%	8-22	36.4%			
3PT%	1-9	11.1%			
FT%	0-2	0%			
3 rd FG%	8-17	47.1%			
3PT%	2-7	28.6%			
FT%	2-4	50%			
4 th FG%	11-19	57.9%			
3PT%	5-10	50.0%			
FT%	0-0	0%			
GM FG%	37-81	45.7%			
3PT%	10-36	27.8%			
FT%	2-7	28.6%			

Dead Ball Rebounds: 3, 0

	OKLA	TENN
Biggest lead	19 (3 rd 3:49)	4 (1 st 8:28)
Best Scoring Run	12 (3 rd 4:52)	8 (3 rd 1:31)
Lead Changes	1	
Times Tied	1	
Time with Lead	37:40	00:56

Points from	OKLA	TENN
Turnovers	20	30
Paint	48	48
Second Chance	13	12
Fast Breaks	41	23
Bench	45	9

Period by Period Scoring	1st	2nd	3rd	4th	TOT
OKLA	28	18	29	12	87
TENN	22	17	20	27	86



Official Basketball Box Score - Final
Louisiana State at Tennessee
01/09/25 Food City Center, Knoxville, Tennessee
2024-2025 Women's Basketball

Game Time: 6:32 PM
Game Duration: 1:56
Attendance: 10,220

Officials: Eric Brewton, Timothy Greene, Teresa Stuck

Louisiana State - 89

Record: 18-0 (3-0)

NO. Name	Min
----------	-----

BROADCAST MEDIA SHEET (PREVIOUS GAME STARTER NUMBERS IN ORANGE)



0 **JEWEL SPEAR**
5-10 • 5th • G
The Colony, Texas
The Colony H.S./Wake Forest

Year	GP/GS	PPG	RPG	APG	FG%	3FG%	FT%
24-25	14/10	13.4	2.9	1.9	.411	.390	.852

Career Highs Pts: 40 Reb: 12 Asst: 7 Stl: 4 Blk: 3

- Averaging 19.8 ppg. in SEC play, hitting 18 of 31 3FGs (58%).
- Has scored 10+ nine times, including last four of five contests.
- Drained 25 three-pointers over the past six games.
- Posted 25 points (7-11 FG/5-7 3FG) against LSU.
- Carded a season-high 28 points (11-17 FG/6-11 3FG), five rebounds, three steals vs. Oklahoma.
- Tallied 20 vs. Texas A&M and 18 vs. Memphis and Samford.
- Scored in double figures 22 times a year ago, including eight contests with 20 or more points.
- Made 69 treys a year ago, which is 10th in UT history.
- Two-time All-ACC & ACC All-Tourney at Wake Forest.



1 **SARA PUCKETT**
6-2 • Sr. • F
Muscle Shoals, Ala.
Muscle Shoals H.S.

Year	GP/GS	PPG	RPG	APG	FG%	3FG%	FT%
24-25	16/8	7.8	3.9	1.1	.370	.271	.833

Career Highs Pts: 24 Reb: 10 Asst: 5 Stl: 4 Blk: 3

- Has scored 10+ points in seven contests, just missing a double-double vs. Arkansas (11 pts, 9 rebs.).
- Had season highs of 17 points (6-9 FG/1-1 3FG) and eight boards vs. Winthrop on Dec. 29.
- Scored 17 the game before on 7-for-12 shooting (3-5 3FG) with seven boards vs. Tulsa on Dec. 21.
- Started and contributed 13 points and four rebounds vs. Middle Tennessee on Nov. 12.
- Scored in double figures 16 times in 2023-24.
- Her 2023-24 free-throw percentage of 86.3 (44-51) ranks No. 10 in Lady Vol history.



2 **RUBY WHITEHORN**
6-0 • Jr. • G
Detroit, Mich.
Detroit Edison P.S. Acad./Clemson

Year	GP/GS	PPG	RPG	APG	FG%	3FG%	FT%
24-25	16/13	13.0	4.9	1.8	.494	.271	.792

Career Highs Pts: 29 Reb: 14 Asst: 8 Stl: 4 Blk: 3

- Has scored in double figures 14 times thus far, including the last ten games and with 17 vs. Arkansas on 8-of-14 shooting.
- Averaging 13.8 ppg. in SEC play thus far, shooting 49 percent.
- Opened league play with 15 points at Texas A&M.
- Tallied 16 points vs. Iowa at the Barclays Center in N.Y.C.
- Carded her third career double-double, doing so vs. UT Martin with 18 points and 14 rebounds.
- Averaged 10.8 ppg., 5.2 rpg., 1.7 apg. and 1.2 spg. in two seasons at Clemson.
- Scored in double figures 21 times a year ago, with two 20+ scoring efforts and a pair of double-doubles.



4 **KANIYA BOYD**
(kuh-NYE-uh)
5-9 • R-Fr. • G
Las Vegas, Nev.
Centennial H.S.

Year	GP/GS	PPG	RPG	APG	FG%	3FG%	FT%
24-25	15/2	4.0	1.5	1.7	.457	.235	.824

Career Highs Pts: 15 Reb: 3 Asst: 4 Stl: 4 Blk: 1

- Named SEC Freshman of the Week on Dec. 31 after tallying a career-high 15 points (5-5 FG) and tying career bests with four assists and three rebounds vs. Winthrop.
- Tallied six points on 2-of-3 3FG shooting vs. LSU.
- Made her first career start against UT Martin, contributing six points, two assists and two steals.
- Arrived on campus on Jan. 8, 2024, and enrolled mid-year at Tennessee after graduating high school early.
- Rehabbed her knee after an injury forced her to miss her senior year of high school.
- No. 29 player, 4-star recruit by Prospects.Nation.com.



5 **KAIYA WYNN**
(KY-ya)
6-0 • Sr. • G
Nashville, Tenn.
Foster H.S. (Richmond, Texas)

Year	GP/GS	PPG	RPG	APG	FG%	3FG%	FT%
23-24	33/0	4.4	2.6	1.6	.391	.188	.689

Career Highs Pts: 13 Reb: 10 Asst: 7 Stl: 3 Blk: 1

- Out for the season with a torn Achilles tendon in her right leg.
- One of five players to appear in all 33 games in 2023-24.
- Scored in double figures a career-high five times in her third season on Rocky Top.
- Registered career bests in games, minutes, field goal percentage, free-throw percentage, points, rebounds, assists, blocks and steals in 2023-24.
- Three-time recipient of SEC Academic Honor Roll distinction and a member of the 2023-24 VOLeaders Academy.



7 **SAMARA SPENCER**
(suh-MARE-uh)
5-7 • Sr. • G
Fort Lauderdale, Fla.
St. Thomas Aquinas H.S./Arkansas

Year	GP/GS	PPG	RPG	APG	FG%	3FG%	FT%
24-25	16/15	11.3	3.8	5.6	.423	.427	.500

Career Highs Pts: 33 Reb: 14 Asst: 11 Stl: 4 Blk: 2

- No. 5 nationally in assist/turnover ratio (3.42) with 89 assists and 26 turnovers.
- Closing in on her third straight 100-dime season.
- Had eight assists and no turnovers at Arkansas.
- Carded 10 points, six boards and three assists vs. LSU, scoring 10+ for the 11th time in 2024-25.
- Had sixth straight game with 10+ pts. (11) vs. Richmond.
- Notched a program record with nine threes and scored a career-high 33 points while dishing 10 dimes vs. N.C. Central.
- Posted 17 points and five assists vs. MTSU.
- Started 97 of 101 games at Arkansas, averaging 13.5 ppg.
- 2022 SEC Freshman of the Yr. & 2022 SEC All-Freshman Team.



10 **DESTINEE WELLS**
5-6 • R-Sr. • G
Lakeland, Tenn.
Houston H.S./Belmont

Year	GP/GS	PPG	RPG	APG	FG%	3FG%	FT%
24-25	7/0	1.7	0.7	0.1	.500	.571	.000

Career Highs Pts: 35 Reb: 7 Asst: 10 Stl: 6 Blk: 1

- Saw first SEC action, getting two minutes vs. Arkansas.
- Tallied a season-high six points and three rebounds vs. N.C. Central.
- Played in only 10 games in 2023-24 due to injury.
- Averaged 6.8 ppg. and recorded 35 assists to lead UT in that category through 10 games a year ago.
- Scored 13 points and dished out a team-leading five assists against No. 18/14 Notre Dame and had 11 points at home vs. No. 16/13 Ohio State a year ago.
- Three-time first-team all-conference performer (twice OVC and then MVC in 2022-23) at Belmont.



11 **ZEE SPEARMAN**
6-4 • Jr. • F
Dacula, Ga.
Dacula H.S./Miami

Year	GP/GS	PPG	RPG	APG	FG%	3FG%	FT%
24-25	16/11	11.2	5.8	0.8	.544	.306	.681

Career Highs Pts: 25 Reb: 15 Asst: 3 Stl: 4 Blk: 3

- Carded 18 points (3/3 3FG) and eight boards at Arkansas.
- Had 14 points (7-11 FG) and four rebounds against Winthrop and 15 points and nine boards the game before vs. Tulsa.
- Notched her first UT double-double, totaling 18 points, 12 rebounds and a career-high three blocks at Memphis.
- Tallied 13 points vs. Fla. State, including 10 in final period and the decisive bucket with 24 seconds remaining.
- Spearman's 25-point total vs. Samford was the second-highest debut in Lady Vol history.
- Averaged 5.8 ppg. and 5.0 rpg. for the Hurricanes and shot 50.5 percent from the field over two seasons.



12 **EDIE DARBY**
(Eee-dee)
5-7 • Jr. • G
Greenfield, Tenn.
Greenfield H.S.

Year	GP/GS	PPG	RPG	APG	FG%	3FG%	FT%
24-25	5/0	2.2	0.4	0.4	.444	.375	.000

Career Highs Pts: 7 Reb: 5 Asst: 3 Stl: 3 Blk: --

- Has hit three-pointers in three of her five games played.
- Had five points and a career-high three steals vs. N.C. Central.
- Knocked down treys vs. Richmond and Tulsa at the West Palm Beach Classic.
- Saw action in 13 games in 2023-24, averaging 11 pts., 0.8 rebs.
- Played her most productive game as a Lady Vol on Nov. 19, 2023, racking up career bests in points (7), rebounds (5), assists (3), steals (2) and minutes (17) vs. Troy.
- Finished with five points, three boards and a steal in nine minutes of action at Liberty last season.
- Younger sister of Tess Darby and part of the first sister duo to play on the same team at UT.

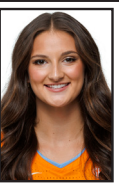

13 **AVERY STRICKLAND**
5-10 • Jr. • G
Knoxville, Tenn.
Farragut H.S./Pitt

Year	GP/GS	PPG	RPG	APG	FG%	3FG%	FT%
24-25	11/0	2.5	1.4	0.3	.407	.300	.000

Career Highs Pts: 17 Reb: 6 Asst: 3 Stl: 3 Blk: 1

- Had a season-high nine points (3/3FGs), two rebounds, an assist, block and steal vs. N.C. Central.
- Had eight points, six boards vs. Western Carolina.
- Saw action in 20 games in her first season as a Lady Vol in 2023-24, averaging 0.9 ppg. and 0.8 rpg.
- Missed much of the non-conference schedule after suffering a pair of injuries that kept her sidelined.
- Strickland is the 10th Knoxville native and the second from Farragut High School to join the Lady Vols, following in the recent footsteps of FHS graduate Jaiden McCoy (at UT from 2019-21).
- Averaged 6.2 points, 1.7 rebounds at Pitt in 2022-23.



15 **FAVOR AYODELE**
(FAY-ver AH-jo-DAY-lay)
6-1 • 5th • F
Móstoles, Spain
IES Manuela Malasaña/Pitt

Year	GP/GS	PPG	RPG	APG	FG%	3FG%	FT%
24/25	11/0	1.4	1.6	0.3	.667	.000	.375

Career Highs Pts: 18 Reb: 14 Asst: 4 Stl: 3 Blk: 3

- Tied season best with four boards vs. Winthrop.
- Scored a season-high five points vs. Western Carolina.
- Had four points, four rebounds and two steals vs. UT Martin.
- Averaged 4.7 points and 6.2 rebounds while shooting 46.4 pct. in her only season at Pitt in 2023-24.
- Started 15 of 32 games for the Panthers.
- Grabbed 10+ boards on nine occasions, scored in double figures twice and had two double-doubles.
- Tallied NCAA Division I career highs of 18 points and 14 rebounds vs. West Virginia on Nov. 11, 2023.
- NJCAA All-America First Team (2021-22), NJCAA All-America Second Team (2022-23).



21 **TESS DARBY**
6-1 • 5th • G/F
Greenfield, Tenn.
Greenfield H.S.

Year	GP/GS	PPG	RPG	APG	FG%	3FG%	FT%
24-25	15/6	8.3	2.3	0.9	.364	.340	.667

Career Highs Pts: 18 Reb: 10 Asst: 6 Stl: 4 Blk: 2

- Carded six points, two rebounds and a steal at Arkansas.
- Tallied a season-high 17 points via five treys vs. N.C. Central.
- Had 11 points and season-high three steals vs. No. 17/20 Iowa.
- Recorded her first start of the season, notching 14 points and draining four treys vs. MTSU.
- Has hit 204 career treys to rank fifth in UT history.
- Stands No. 5 at UT in career three-pointers attempted with 556.
- Had UT's No. 9 single-season sum of treys (70) in 2022-23.
- Pursuing MBA to follow master's in agri. leadership, educ. & comm. in 2024 and finance degree in 2024.
- Four-time SEC Academic Honor Roll selectee.



33 **ALYSSA LATHAM**
(uh-LISS-uh LAY-rhum)
6-2 • So. • F
Glenwood, Ill.
Homewood-Flossmoor Community H.S./Syracuse

Year	GP/GS	PPG	RPG	APG	FG%	3FG%	FT%
24-25	16/2	4.3	4.0	0.2	.426	.190	.414

Career Highs Pts: 23 Reb: 12 Asst: 3 Stl: 4 Blk: 6

- Produced four rebounds, three steals and two points at Arkansas.
- Tallied six points and three boards at Texas A&M.
- Added seven points, seven rebounds vs. Tulsa.
- Key against Fla. State, totaling a season-high nine points and a season-best-matching seven boards.
- Grabbed a career-best four steals vs. Liberty.
- First recruit to commit to Kim Caldwell.
- Averaged 8.6 ppg. and 7.0 rpg. in 2023-24 en route to ACC All-Freshman Team honors.
- Led Syracuse in rebounds (224) and blocks (42) and was fourth in steals (38) in 2023-24.



53 **JILLIAN HOLLINGSHEAD**
(HAW-ling-shed)
6-5 • Sr. • F
Gainesville, Ga.
McEachern H.S./Georgia

Year	GP/GS	PPG	RPG	APG	FG%	3FG%	FT%
24-25	16/0	3.2	3.0	0.4	.465	.200	.563

Career Highs Pts: 18 Reb: 12 Asst: 3 Stl: 3 Blk: 4

- Matched season best with six points at Arkansas, connecting on her second trey of the season.
- Good for six points on 3-of-4 shooting at Texas A&M in the SEC opener.
- Tied season high with six boards vs. Winthrop.
- Had season bests of six points & six rebounds vs. W. Carolina.
- Posted 4.6 ppg. and 4.5 rpg. in 31 games a year ago.
- Led UT in rebounding on six occasions in 2023-24 and had four 10+ games on the boards.
- Posted her third career double-double and her second as a Lady Vol with 14 points and 10 rebounds vs. Arkansas on Feb. 12, 2024.



55 **TALAYSIA COOPER**
(tuh-LAY-zhuh)
6-0 • R-So. • G
Turbeville, S.C.
East Clarendon H.S./South Carolina

Year	GP/GS	PPG	RPG	APG	FG%	3FG%	FT%
24-25	16/13	18.3	5.4	3.3	.508	.286	.744

Career Highs Pts: 33 Reb: 11 Asst: 7 Stl: 9 Blk: 3

- Notched her seventh and eighth 20+ point games of the season, with 24 vs. LSU and 20 at Arkansas.
- Posted 16 points and a career-high nine steals vs. Oklahoma.
- Tied her second double-double with 12 points and 11 rebounds, plus six assists, vs. Memphis.
- Dropped 23 points vs. No. 17/20 Iowa in N.Y.C.
- Carded a career-high 33 points along with nine rebounds, four assists and two steals vs. Liberty.
- Recorded her first career double-double vs. MTSU, tallying 18 points and grabbing 10 rebounds.
- Redshirted at UT in 2023-24 after transferring from South Carolina after the portal had closed.



KIM CALDWELL
Head Coach
1st Year at Tennessee
9th Season Overall

- Has compiled a 231-33 (.875) career record, including a 151-15 (.910) mark in conference games.
- A 13-0 start was the best by a Lady Vol head coach in her first year and the second best of her career.
- In her lone season at Marshall in 2023-24, Caldwell guided the Herd to a 26-7 overall record and 17-1 league mark, sweeping Sun Belt Conference regular season and tourney hardware and earning the school's first NCAA berth since 1997.
- She was named the WBCA's 2024 Spalding Maggie Dixon NCAA DI Rookie Coach of the Year and the Sun Belt Conference Coach of the Year.
- She guided Glenville State to a pair of NCAA DII Final Fours, including the 2022 national title.
- Her teams have won seven league titles and five tourney crowns in eight full seasons.