

MISSISSIPPI STATE

WOMEN'S BASKETBALL

GAME 24

FEB. 6, 2025 | 6:30 P.M. CT | HUMPHREY COLISEUM | STARKVILLE, MISS. | SEC NETWORK+



MISSISSIPPI STATE
16-7 | 3-6 SEC

HEAD COACH: Sam Purcell
RECORD AT MSU: 61-30 (Third Season)
CAREER RECORD: Same
LAST GAME: L, 67-81 at LSU (Feb. 2)

VS



ARKANSAS RAZORBACKS
9-15 | 2-7 SEC

HEAD COACH: Mike Neighbors
RECORD AT ARK: 147-107 (Eighth Season)
CAREER RECORD: 245-148 (12th Season)
LAST GAME: L, 78-108, vs Florida (Feb. 3)

HOW TO FOLLOW MISSISSIPPI STATE-ARKANSAS

WATCH | SEC NETWORK

Play-By-Play: Bart Gregory
Analyst: Brittany Lange

LISTEN | HAILSTATE ON-DEMAND

Online: HailState.com/Watch
Radio: Starkville 96.1
Talent: Jason Crowder

LIVE STATS | STATBROADCAST

Online: MSU.StatBroadcast.com
SOCIAL MEDIA | HAILSTATEWBK
Twitter/Instagram/Facebook: HailStateWBK

THE OPENING SCENE

- Mississippi State dropped their last matchup against the No. 7/5 LSU Tigers, falling 81-67.
- Eniya Russell led the Bulldog offense, as she picked up 13 points. Destiney McPhaul and Quanirah Montague each picked up 10 points a piece.
- Madina Okot collected 10 rebounds against LSU, the 11th time this season she's done so.
- The Bulldogs are looking to win their third straight over the Razorbacks, which spans back to the beginning of the Purcell era. He is 2-0 against Arkansas.
- Jerkaila Jordan leads State with 16.5 points per game. She was the first player to score 40+ in SEC play this season after scoring 40 against Mizzou.
- The Bulldogs are 8-2 at home this season, 2-2 in conference play. State is 15-3 against unranked opponents this season and 7-1 when played at Humphrey Coliseum.
- The gauntlet of the SEC continues for Mississippi State, as State has played a ranked or receiving votes opponent six times in conference play, and seven times this season. Three of State's remaining six opponents are currently ranked in the top 25.
- Mississippi State closed out the non-conference slate with a 13-1 record on a five game win streak after beating South Carolina State, **their best start since the 2018-2019**. Those Bulldogs ended their season in the Elite Eight against the two seed Oregon Ducks.

MISSISSIPPI STATE IN CONFERENCE PLAY UNDER PURCELL

- In three seasons, Purcell has gone 20-21 in conference play. He needs just two wins to earn the most SEC wins of any Bulldog head coach in their first three seasons.
- Purcell is also two wins away from his 63rd win at Mississippi State, which would give him the most overall wins of any MSU head coach in their first three seasons.
- In The Hump, Mississippi State is 35-9 overall and 12-8 in conference play under Purcell.
- Mississippi State is 9-7 under head coach Sam Purcell in the month of February.

ON THE OFFENSIVE SIDE OF THE BALL

- The Bulldogs rank 15th in the nation and 4th in the Southeastern Conference with a 47.2 field goal percentage on the season.
- Against Auburn, State scored 96 points, the most points scored in a conference game since 2019. They won by 40 points, the largest margin of victory since 2019, and shot 62.3 percent, which is also the highest percentage shot since 2019.
- Debreasha Powe is shooting 41.9 percent from deep, which is the third-best percentage in the SEC. Powe has knocked down 44 triples this season.
- Jerkaila Jordan ranks 11th in the SEC with 145 field goals made this season.
- Eniya Russell is averaging 13.1 points per game and ranks ninth in the SEC with 4.1 assists per game. Denim DeShields ranks 14th with 3.7.

PROBABLE STARTERS (BASED ON LAST GAME)

| # | NAME | POS. | HT. | CL. | HOMETOWN | GP-GS | MPG | PPG | RPG | APG | OTHER |
|----|-----------------|------|------|------|------------------|-------|------|------|-----|-----|--------------------|
| 0 | Denim DeShields | G | 5-5 | Jr. | Atlanta, Ga. | 23-23 | 27.0 | 5.9 | 1.8 | 3.7 | 1.2 SPG, 86.8 FT% |
| 2 | Jerkaila Jordan | G | 5-10 | Gr.^ | New Orleans, La. | 23-23 | 29.8 | 16.5 | 6.0 | 2.0 | 1.7 SPG, 0.8 BPG |
| 5 | Chandler Prater | G/F | 5-10 | Gr.^ | Kansas City, Mo. | 23-3 | 19.4 | 5.4 | 4.2 | 1.3 | 83.3 FT%, 0.6 SPG |
| 15 | Madina Okot | C | 6-6 | Jr. | Mumias, Kenya | 23-23 | 21.9 | 11.2 | 9.2 | 0.4 | 67.5 FG%, 1.0 BPG |
| 21 | Debreasha Powe | G | 6-1 | Jr. | Meridian, Miss. | 21-21 | 28.9 | 8.3 | 3.0 | 1.2 | 1.0 SPG, 41.9 3PT% |

2024-25 SCHEDULE

| RECORD | 16-7 |
|----------------|------|
| NON-CONFERENCE | 13-1 |
| SEC | 3-6 |
| HOME | 8-2 |
| AWAY | 4-5 |
| NEUTRAL | 4-0 |

| AP/USAT | | | | | |
|----------------|---------------------|-------|----------------------|------------------|-------------|
| DATE | MSU | OPP | OPPONENT | TV | TIME/RESULT |
| NOVEMBER (8-0) | | | | | |
| N7 | - | - | Memphis | SECN+ | W, 100-56 |
| N10 | - | - | Alcorn State | SECN+ | W, 73-45 |
| N13 | RV/RV | - | Alabama State | SECN+ | W, 83-29 |
| N17 | RV/RV | - | Chattanooga | SECN+ | W, 69-44 |
| N20 | -/RV | - | Mercer | SECN+ | W, 81-44 |
| N24 | -/RV | - | vs. Jacksonville! | NBC Sports | W, 80-35 |
| N28 | -/RV | - | vs. Utah# | FloCollege | W, 66-62 |
| N29 | -/RV | - | vs. South Florida# | FloCollege | W, 59-52 |
| DECEMBER (5-1) | | | | | |
| D4 | RV/RV | RV/RV | at Georgia Tech^ | ACCN | L, 75-78 |
| D8 | RV/RV | - | at Chicago State | NEC Front Row | W, 102-42 |
| D14 | -/RV | - | vs. Belmont@ | SECN+ | W, 70-73 |
| D17 | RV/RV | - | at ULM | ESPN+ | W, 78-70 |
| D20 | RV/RV | - | at UMES | DSN+ | W, 70-52 |
| D29 | -/RV | - | South Carolina State | SECN+ | W, 95-47 |
| JANUARY (3-5) | | | | | |
| J2 | RV/RV | 16/16 | at Kentucky* | SECN+ | L, 69-91 |
| J5 | RV/RV | 2/2 | South Carolina* | SECN | L, 68-95 |
| J9 | RV/- | 10/11 | Oklahoma* | SECN+ | W, 81-77 |
| J12 | RV/- | - | at Georgia* | SECN+ | W, 79-68 |
| J16 | RV/RV | 15/15 | at Tennessee* | SECN | L, 73-86 |
| J19 | RV/RV | RVRV | Ole Miss* | SECN | L, 63-71 |
| J23 | RV/- | - | Auburn* | SECN+ | W, 96-56 |
| J27 | RV/- | - | at Missouri* | SECN | L, 78-77 |
| FEBRUARY | | | | | |
| F2 | - | 7/5 | at LSU* | SECN | L, 67-81 |
| F6 | - | - | Arkansas* | SECN+ | 6:30 p.m. |
| F9 | - | 22/22 | Alabama* | SECN | 1 p.m. |
| F13 | - | 23/23 | at Vanderbilt* | SECN | 8 p.m. |
| F16 | - | - | at Florida* | SECN+ | 1 p.m. |
| F23 | - | - | Texas A&M* | SECN+ | 2 p.m. |
| F27 | - | 5/7 | Texas* | SECN+ | 6:30 p.m. |
| MARCH | | | | | |
| M2 | - | - | at Auburn* | SECN+ | 2 p.m. |
| M5-M9 | 2025 SEC Tournament | | | Greenville, S.C. | |

All times Central | * - SEC game | ! - WBCA State Farm Showcase (Orlando, Fla.) | # - Cayman Islands Classic (George Town, Grand Cayman, Cayman Islands) | ^ - SEC/ACC Challenge | @ - Tupelo, Miss.

All games on ESPN networks (ESPN, ESPN2, ESPNU and SEC Network) are also available through the ESPN App or ESPN.com/Watch.

MISSISSIPPI STATE-ARKANSAS HISTORY

| OVERALL | MSU Leads, 24-21 |
|---------------------|--------------------|
| STREAK | W2 |
| IN STARKVILLE | 13-7 |
| LAST MEETING | W, 66-63 [1/11/24] |
| LAST 10 MEETINGS | MSU Leads 7-3 |
| PURCELL VS ARKANSAS | 2-0 |

NUMERICAL ROSTER

| # | NAME | POS. | HT. | CL. | EXP. | HOMETOWN / HIGH SCHOOL / PREVIOUS SCHOOL |
|----|-------------------|------|------|-------|------|---|
| 0 | Denim DeShields | G | 5-5 | Jr. | TR | Atlanta, Ga. / McEachern HS / La Lumiere School (Prep) / UAB |
| 1 | Destiney McPhaul | G | 5-9 | R-Jr. | TR | Philadelphia, Pa. / West Catholic HS / Temple / Northwest Florida State College |
| 2 | Jerkaila Jordan | G | 5-10 | Gr.^ | 3L | New Orleans, La. / John Curtis HS / Tulane |
| 4 | Eniya Russell | G/F | 6-0 | Gr.^ | TR | Baltimore, Md. / Saint Vincent Pallotti HS / South Carolina / Kentucky |
| 5 | Chandler Prater | G/F | 5-10 | Gr. | TR | Kansas City, Mo. / North Kansas City HS / Kansas / Oklahoma State |
| 6 | Shakirah Edwards | G | 5-10 | Fr. | HS | Panama City, Fla. / Rutherford HS |
| 8 | Anaisha Carriere | G/F | 6-2 | Fr. | HS | Gulfport, Miss. / Harrison Central HS |
| 11 | Tahj-Monet Bloom | F | 6-2 | Fr. | HS | Okinawa, Japan / DME Academy |
| 13 | Rocio Jiménez | C | 6-7 | R-Fr. | 1L | Elías Piña, Dominican Republic / Central Pointe Christian Academy |
| 14 | Kayla Thomas | F/C | 6-2 | Sr. | TR | Beltsville, Md. / Emerge Christian Academy / Penn State / Georgia Southern |
| 15 | Madina Okot | C | 6-6 | Jr. | TR | Mumias, Kenya / Kaya Tiwi Secondary School / Zetech University |
| 21 | Debreasha Powe | G | 6-1 | Jr. | 2L | Meridian, Miss. / Meridian HS |
| 24 | Quanirah Montague | F/C | 6-5 | So. | 1L | Atlantic City, N.J. / Atlantic City HS |

^ Exercising extra year of eligibility granted by NCAA for 2020-21 season due to Covid-19

ALPHABETICAL ROSTER

| # | NAME | POS. | HT. | CL. | EXP. | HOMETOWN / HIGH SCHOOL / PREVIOUS SCHOOL |
|----|-------------------|------|------|-------|------|---|
| 11 | Tahj-Monet Bloom | F | 6-2 | Fr. | HS | Okinawa, Japan / DME Academy |
| 8 | Anaisha Carriere | G/F | 6-2 | Fr. | HS | Gulfport, Miss. / Harrison Central HS |
| 0 | Denim DeShields | G | 5-5 | Jr. | TR | Atlanta, Ga. / McEachern HS / La Lumiere School (Prep) / UAB |
| 6 | Shakirah Edwards | G | 5-10 | Fr. | HS | Panama City, Fla. / Rutherford HS |
| 13 | Rocio Jiménez | C | 6-7 | R-Fr. | 1L | Elías Piña, Dominican Republic / Central Pointe Christian Academy |
| 2 | Jerkaila Jordan | G | 5-10 | Gr.^ | 3L | New Orleans, La. / John Curtis HS / Tulane |
| 1 | Destiney McPhaul | G | 5-9 | R-Jr. | TR | Philadelphia, Pa. / West Catholic HS / Temple / Northwest Florida State College |
| 24 | Quanirah Montague | F/C | 6-5 | So. | 1L | Atlantic City, N.J. / Atlantic City HS |
| 15 | Madina Okot | C | 6-6 | Jr. | TR | Mumias, Kenya / Kaya Tiwi Secondary School / Zetech University |
| 21 | Debreasha Powe | G | 6-1 | Jr. | 2L | Meridian, Miss. / Meridian HS |
| 5 | Chandler Prater | G/F | 5-10 | Gr. | TR | Kansas City, Mo. / North Kansas City HS / Kansas / Oklahoma State |
| 4 | Eniya Russell | G/F | 6-0 | Gr.^ | TR | Baltimore, Md. / Saint Vincent Pallotti HS / South Carolina / Kentucky |
| 14 | Kayla Thomas | F/C | 6-2 | Sr. | TR | Beltsville, Md. / Emerge Christian Academy / Penn State / Georgia Southern |

^ Exercising extra year of eligibility granted by NCAA for 2020-21 season due to Covid-19

STAFF

| | | | |
|---|-------------------|-----------------------------|-----------------------|
| Head Coach | Sam Purcell | Third Season / Same Overall | Auburn '03 |
| Associate Head Coach / Offensive Coordinator | Fred Castro | First Season | Oklahoma '04 |
| Assistant Coach / Recruiting Coordinator | Anita Howard | First Season | Armstrong State '03 |
| Assistant Coach | Samantha Williams | First Season | Auburn '96 |
| Senior Director of Scouting and Analytics / Assistant Coach | Tony Dukes | Second Season | Clayton State '13 |
| Director of Scouting / Assistant Coach | Victoria Vivians | First Season | Mississippi State '18 |
| Assistant A.D. / Women's Basketball Operations | Jimmy Yu | Third Season | Louisville '16 |
| Strength and Conditioning | Kaiti Jones | Third Season | Central Michigan '12 |
| Athletic Trainer | Taylor Pitts | Third Season | Aquinas College '18 |
| Counseling and Sports Psychology | Allison Rogers | Second Season | William Carey '12 |
| Creative Content | Noah Madison | Second Season | Mississippi State '23 |

PRONUNCIATION GUIDE

| | |
|-------------------|----------------------------------|
| Destiney McPhaul | Mick - Fall |
| Jerkaila Jordan | Jer - Kay - Luh |
| Eniya Russell | Ee - Nye - Ah |
| Shakirah Edwards | Shak - Ear - Ah |
| Anaisha Carriere | Ah - Nay - Shah Care - Ee - Er |
| Rocio Jiménez | Row - See - Oh Him - Men - Ez |
| Madina Okot | Mah - Dean - Ah Oh - Kot |
| Debreasha Powe | Duh - Bree - Shah |
| Quanirah Montague | Quah - Near - Ah Mon - Tuh - Gue |

SCAN OR [CLICK HERE](#) FOR ROSTER AUDIO PRONUNCIATIONS



SOCIAL MEDIA ROSTER

| | TWITTER | INSTAGRAM |
|-------------------|-----------------|----------------|
| Denim DeShields | DenimDru | denimdru |
| Destiney McPhaul | DestineyMcphaul | d1_des |
| Jerkaila Jordan | Jerk2Brazy | jerkailajordan |
| Eniya Russell | EniyaR4 | nixxel_ |
| Chandler Prater | Channy_Chan25 | chan_cp5 |
| Shakirah Edwards | EdwardsShakirah | s4akeeee |
| Anaisha Carriere | | slimm_0 |
| Tahj-Monet Bloom | Tahj_bloom | tahj_bloom |
| Rocio Jiménez | mxrociójimenez | rociójimenez_ |
| Kayla Thomas | | kaylaamarshaee |
| Madina Okot | | okotmadina |
| Debreasha Powe | debreasha | breashapowe |
| Quanirah Montague | NirNir35 | nirfrmda609 |

QUICK FACTS

UNIVERSITY INFORMATION

| | |
|-----------------------|----------------------------|
| Location | Starkville, Miss. |
| Enrollment | 22,657 |
| Founded | Feb. 28, 1878 |
| Nickname | Bulldogs |
| School Colors | Maroon (PMS 202) and White |
| Conference | Southeastern |
| President | Dr. Mark Keenum |
| Director of Athletics | Zac Selmon |

HISTORY

| | |
|-------------------------------------|-----------------------|
| Season of Basketball (First Season) | 51st (1974-75) |
| All-Time Record | 836-674 (51st Season) |
| All-Time Conference Record | 236-326 (42th Season) |
| SEC Regular-Season Titles (Last) | 2 (2019) |
| SEC Tournament Titles (Last) | 1 (2019) |
| SEC Tournament Record | 26-44 |
| NCAA Tournament Appearances (Last) | 12 (2023) |
| NCAA Tournament Record | 24-12 |
| NCAA Final Four Appearances (Last) | 2 (2018) |

HUMPHREY COLISEUM

| | |
|-------------------------|-----------------------|
| Year Opened (Seasons) | 1975 (50th Season) |
| All-Time Record (Win %) | 491-222 (49th Season) |
| Record under Purcell | 35-9 |

2023-24 REVIEW

| | |
|---------------------|-------------|
| Overall Record | 23-12 |
| SEC Record (Finish) | 8-8 (T-7th) |
| Home Record | 13-5 |
| Road Record | 7-6 |
| Neutral Record | 3-1 |

2024-25 TEAM INFORMATION

| | |
|-------------------------|---|
| Returners/Lost | 4 (3 active)/8 |
| Starters Returning/Lost | 2/3 (Min. 10 starts) |
| Newcomers | 10 (Seven transfers and three freshman) |

WEB/SOCIAL MEDIA

| | |
|-------------------|---------------------------|
| Website | HailState.com |
| Twitter/Instagram | @HailStateWBK |
| Facebook | facebook.com/HailStateWBK |
| Hashtag | #HailState |

MEDIA INFORMATION

CREDENTIALS

Outlets interested in obtaining credentials to cover Mississippi State women's basketball home games must apply for credentials at <https://hailst.at/MBKWBCredentials>.

WEEKLY PRESS CONFERENCES

Throughout non-conference play, Head Coach Sam Purcell will typically host weekly media press conferences in the Humphrey Coliseum Media Room. All press conferences will be uploaded to HailState.com and HailState Athletics YouTube. Contact Communications Director Will Simmons for more information. Purcell is currently scheduled to hold sessions on the below dates, which are subject to change.

Wednesday February 12, Wednesday February 19,
Wednesday February 26

COMMUNICATIONS CONTACT INFORMATION

WILL SIMMONS

Communications Fellow (WBB/VB/W Golf)
EMAIL: wsimmons@athletics.msstate.edu
CELL: (662) 297-6734

JORDAN PRIMED FOR HER FINAL "STATE"MENT

- Graduate student guard Jerkaila Jordan is currently averaging 16.5 points, 6.0 rebounds, 2.0 assists, 1.7 steals and 0.8 blocks per game.
- In the loss against Missouri, Jordan set a new career-high 40 points with eight rebounds. She became the first player in the SEC to reach the 40 point mark in conference play this season.
- Jordan led the Bulldogs with 15 points and 3 steals against Auburn (Jan. 23). She has posted 10+ points and 3+ steals in five games this season.
- Jordan picked up three double-digit performances to open up conference play, including back-to-back 24 point performances against top-10 teams in Kentucky and Oklahoma.
- Jordan scored 20+ points in a five game stretch spanning from November 29 to December 17. She was the first Bulldog to do such since the 201-22 season when Anastasia Hayes scored 20+ in six straight.
- Against ULM, Jordan led the team with 23 points.
- Against Belmont, she led the team with 24 points and picked up a career-high 15 rebounds.
- She finished with a game-high 25 points on 10-19 from the field, in addition to five rebounds, two assists and two steals in 35 minutes at Georgia Tech on Dec. 4.
- Jordan returned for her fourth season at Mississippi State, fifth overall, after she was named to the 2024 All-SEC Second Team and averaged 16.2 points, 5.9 rebounds, 2.4 assists and 2.1 steals on 44.5 percent from the field (213-479), 33.3 percent from three (40-120) and 79.1 percent from the free-throw line (102-129) in 30.8 minutes per game in 2023-24. Her points, rebounds, assists, steals, blocks and minutes totals in 2023-24 were all career highs.
- Jordan earned a spot on the 2025 Preseason Coaches All-SEC Second Team on Oct. 24, a list that is voted on by the conference head coaches. She has been named to the Preseason Coaches All-SEC list each of the last two seasons.
- Jordan was the only player in the SEC to average at least 15.0 points (16.2), 5.0 rebounds (5.9), 2.0 assists (2.4) and 2.0 steals (2.1) per game in 2023-24.
- Jordan's 16.2 points per game ranked 10th, her 2.1 steals per game were sixth and her 568 total points finished fourth in the SEC in 2023-24. Her 16.2 points and 2.1 steals per game are each the fourth-best returning mark in the SEC in 2024-25.
- Jordan averaged 24.0 points, 4.0 rebounds, 4.0 assists, 2.5 steals and 2.0 blocks on 50.0 percent from the field (20-40) and 44.4 percent from three (4-9) against top-10 opponents (at No. 1/1 SC, vs. No. 9/9 LSU) in 2023-24.
- Jordan was the only Bulldog to start all 35 games in 2023-24. She has started every game in her career. She made her 100th start as a Bulldog against Alabama State and is one of 11 players in program history to eclipse the 100-start mark.

JERK GOT THE SAUCE

- Jerkaila Jordan recently unveiled her own signature "Jerk Sauce." The sauce, now sold at Humphrey Coliseum and local retailer "Maroon & Co.," sold out it's first batch in less than a day.
- The deal marked the first food based NIL deal in Mississippi State Athletics, and was a partnership between Jordan and Mississippi State and NFL Alum, Reggie Kelly, founder of Kyven Foods.
- Jordan was apart of the sauce creation process and got to pick the flavor of the sauce herself. She was able to help curate the

taste to the Mississippi State fanbase. Jordan says she wants the sauce to be something everyone enjoyed, so she settled for a more tame jerk flavor.

- The sauce is apart of numerous concession items at Humphrey Coliseum, on top of being sold by the bottle at both men's and women's games.

POWE PREPARED FOR JUNIOR SEASON JUMP

- Junior guard/forward Debreasha Powe is averaging 8.3 points, 3.0 rebounds, 1.2 assists, and 1.0 steals per game.
- The junior knocked down four threes for the fourth time this season against Tennessee at a 66.7 percent rate.
- Powe knocked down 3 threes at a 50 percent rate against Georgia on January 12, the seventh time she's knocked down three or more this season.
- She made her return to the Mississippi State lineup in limited minutes against Kentucky after missing two games nursing a foot injury.
- Powe's three point percentage has climbed each season at Mississippi State and is currently an increase from her sophomore season, in which she experienced a +9.8 percent increase (30.2 to 40.0) from her freshman season.
- Powe played all 40 minutes for the first time in her career at Georgia Tech on Dec. 4. Powe posted 13 points on 4-8 from the field and 4-7 from three, all threes which came in the first half, in addition to four rebounds and three steals against Utah on Nov. 28. She has 10 career games with four or more threes made, three of which have already come this season.
- Powe has finished top five on the team in plus/minus ratio each of her first two seasons (+188 in 2023-24 (5th), +358 in 2022-23 (1st)).
- Powe has started nearly every game since her true freshman season, in which she was named to the 2023 All-SEC Freshman Team. She has started all but one game she has played in three seasons under Head Coach Sam Purcell.
- Powe's field-goal percentage (41.2 from 39.5), three-point percentage (40.0 from 30.2), free-throw percentage (78.1 from 76.5) and points per game (8.9 from 8.2) all improved from her freshman to sophomore season.
- Powe averaged 8.9 points, 3.3 rebounds, 1.0 assists on 41.2 percent from the field (105-255), 40.0 percent from three (66-165) and 78.1 percent from the free-throw line (25-32) in 26.5 minutes per game in 2023-24. Her 8.9 points per game ranked fifth on the team, while her 26.5 minutes were fourth.

RUSSELL READY TO GO IN HER LAST YEAR

- Graduate student guard/forward Eniya Russell is averaging 13.1 points and 4.1 assists, in addition to 4.09rebounds in 28.1 minutes per game in 2024-25.
- Russell led the team against LSU with 13 points, four rebounds, four assists and steals.
- She picked up 15 points for the second straight game against Auburn with six rebounds. She has tallied 15+ points and 5+ rebounds eight times this season.
- Russell has scored 10 or more points 17 of 21 games in 2024-25, including 13 of her last 15.
- She finished with 15 points on 66.7 percent shooting from the field and from three against Ole Miss.
- Russell tied her career highs in assists and three pointers made

against Georgia, where she dished out nine assists and knocked down four threes in a 21 point performance.

- Russell has already set her single-game career highs in points, rebounds, assists, threes made and threes attempted during her short time at Mississippi State.
- Against Belmont (Dec. 14), Russell tallied her 48th assist this season, which is set a new best season total for her career (47 at Kentucky in 2023-24).
- Before this season, Russell had only earned two starts over 104 career games at Kentucky and South Carolina from 2020-24.
- Russell neared a triple-double with 18 points, a career-high nine assists and nine rebounds in 30 minutes at Georgia Tech on Dec. 4.
- Russell reintroduced herself to the fan base in her Mississippi State debut with a career-high and game-high 26 points on 10-15 from the field and 4-8 from three, in addition to three rebounds and an assist in 25 minutes in the season opener against Memphis on Nov. 7. The 26 points marked the most in a Mississippi State debut since at least the 1983-84 season (Records weren't able to confirm all-time for every season prior to 1983-84).
- Russell recorded eight points and a career-high 10 rebounds in 28 minutes against Alcorn State on Nov. 10.
- Russell was rated the No. 24 transfer portal prospect in the 2024 class by ESPN (Charlie Creme). Russell played in 32 games with two starts at Kentucky in 2023-24. She averaged 10.1 points, 3.6 rebounds and 1.5 assists in 20.7 minutes per game. Her points, rebounds, assists, minutes, steals averages and free-throw percentage were all career highs. She also played in 49 games in two seasons at South Carolina from 2020-22, where she won the 2022 NCAA Championship.
- Russell posted 14.5 points, 4.0 rebounds, 2.0 steals and 2.5 steals on 44.0 percent from the field in two games against Mississippi State while at Kentucky in 2023-24.
- Russell was a 2020 McDonald's All-American and was ranked as a five-star and the No. 43 overall recruit in the 2020 class by ESPNW HoopGurlz.

MADINA OKOT - HERE TO DOMINATE

- Junior center Madina Okot is averaging 11.5 points and 9.1 rebounds on 67.5 percent shooting.
- Okot has collected 10+ rebounds in five of her last six.
- Finished with six points and 10 boards against LSU, her 11th 10+ rebound game.
- She finished with 13 points on 85.7 percent shooting against Auburn with nine rebounds.
- Okot finished with eight points and 12 rebounds against Ole Miss.
- Okot picked up double-digit rebounds in contests against Oklahoma, Georgia and Tennessee.
- Okot picked up her sixth double-double of the season and first in conference play where she scored 19 with 12 rebounds on 8-11 shooting.
- She shot above 70 percent in nine of the last 11 non-conference games, putting up five or more attempts in all but one of those games.
- Okot finished with a double-double at ULM when she picked up 15 points and 14 boards.
- She picked up her fourth double-double after picking up 11 points and 15 rebounds against Belmont. Okot has scored 10+ in eight of 11 games this season.

20 In her last five, Jerkaila Jordan is averaging 20 points per game. She's also bringing in four rebounds and two steals per game.

- Okot has pulled down five or more rebounds in all 13 games and 10 or more rebounds in five games.
- Okot added her third double-double on 18 points and 11 rebounds, nine of which were offensive, in 17 minutes at Chicago State on Dec. 8.
- Okot recorded her second double-double in her first three games with 17 points on 8-9 from the field, in addition to 12 rebounds and five steals in 25 minutes. She made her NCAA and Mississippi State debut with 14 points on 5-8 from the field and 17 rebounds, six of which were offensive, with three blocks in 23 minutes in the season opener against Memphis on Nov. 7.

POWE - ONE OF THE NATION'S BEST SHOOTERS

- Junior guard/forward Debreasha Powe was one of three players in the SEC in 2023-24 and the latest Mississippi State player since Andra Espinoza-Hunter in 2018-19 to knock down 65-plus threes on a 40.0 percent or better rate. Alabama's Aaliyah Nye and South Carolina's Te-Hina Paopao are the only other players in the SEC to connect on 65-plus threes at a 40.0 percent of better rate in 2023-24.
- Her 66 threes in 2023-24 were a team best and ranked fourth in the SEC. Her 40.0 percent from three was a team best, ranked third in the SEC and was a +9.8 percent increase from her freshman season.
- With 150 career threes made, Powe is seventh in program history in threes made.

CAREER THREES MADE IN PROGRAM HISTORY (4-7)

| RANK | | THREES MADE | GAMES |
|------|--------------------------------|--------------------|-------|
| 4 | Mary Kathryn Govero (2008-11) | 182 (492 attempts) | 128 |
| 5 | Blair Schaefer (2014-18) | 175 (455 attempts) | 135 |
| 6 | Jerkaila Jordan (2021-Present) | 167 (468 attempts) | 120 |
| 7 | Debreasha Powe (2022-Present) | 152 (409 attempts) | 88 |

THE POWER OF THE PREGAME AND HALFTIME SPEECH

- Mississippi State is outscoring its opponents by its largest margins in the first and third quarter. Mississippi State is outscoring 446-337 (+109) in the first quarter and 466-359 (+107) in the third quarter.
- Head Coach Sam Purcell credits the dominance out of half not only to being able to wear down teams, but also to the halftime adjustments that are by design mainly player led. Purcell asks the players three questions at halftime "What are we doing well?", "What do we need to fix?" and "What is it going to take to win this game?".

DAWGS CLEAN UP THE GLASS

- Mississippi State ranks 13th nationally and fourth in the SEC with a +9.3 rebounding margin and ranks fifth in the SEC at 41.7 rebounds per game.
- Mississippi State has outrebounded opponents 17 times and is 13-4 when doing such in 2024-25.
- Madina Okot is fifth in the SEC with 9.2 rebounds per game.

THE HUMP - AN ELITE HOME-COURT ADVANTAGE

- With one of the best home court advantages in the nation, Mississippi State has ranked in the top-25 nationally in final average home attendance each of the last nine seasons.
- Mississippi State ranked 25th nationally with a final average home attendance of 5,109 in 2023-24, its best average since 2019-20.
- Mississippi State has ranked in the top five in the SEC in final average home attendance in every season, excluding 2020-21 due to

2 Head Coach Sam Purcell needs two wins to become the most winningest coach (SEC and Overall games) in their first three seasons in program history.

COVID-19, since 2013-14.

- Entering the 2024-25 season, Mississippi State was 136-23 in home games.

HUMPHREY COLISEUM AVERAGE ATTENDANCE

| YEAR | AVG ATTENDANCE | NCAA RANK | SEC RANK |
|-------|----------------|-----------|----------|
| 24-25 | 5,086 | 20 | 6 |
| 23-24 | 5,109 | 25 | 4 |
| 22-23 | 5,096 | 16 | 4 |
| 21-22 | 4,691 | 15 | 4 |
| 20-21 | 980 (COVID) | 14 | 6 |
| 19-20 | 7,681 | 9 | 3 |
| 18-19 | 8,446 | 5 | 2 |
| 17-18 | 7,439 | 7 | 3 |
| 16-17 | 6,641 | 7 | 3 |
| 15-16 | 5,162 | 16 | 4 |

- Mississippi State has won 10 or more home games in 12 of the last 13 seasons, since 2011-12, with the only exception being a 7-4 home record in the shortened COVID-19 2020-21 season.
- Mississippi State is 491-222 (.689) all time inside Humphrey Coliseum.
- The attendance of 9,121 vs. LSU on Jan. 29, 2024 was the largest under Head Coach Sam Purcell and marked his first sellout. It was the program's largest crowd since Jan. 26, 2020.

COACH PURCELL'S SPECIAL START IN STARKVILLE

- Sam Purcell is the only head coach in program history and one of six in SEC women's basketball since 2000 to record consecutive seasons with 20 or more wins in each of their first two seasons. Other SEC women's basketball head coaches since 2000 to surpass the 20-win mark in each of their first two seasons were Pokey Chatman, Nikki Fargas, Kim Mulkey (LSU), Holly Warlick (Tennessee) and Melanie Balcomb (Vanderbilt).

| COACH | SCHOOL | S1 | S2 | S3 |
|-----------------|-------------------|-------|-------|-------|
| Pokey Chatman | LSU | 33-3 | 31-4 | 30-8 |
| Kim Mulkey | LSU | 26-6 | 34-2 | 31-6 |
| Nikki Fargas | LSU | 23-11 | 22-12 | 21-13 |
| Holly Warlick | Tennessee | 27-8 | 29-6 | 30-6 |
| Melanie Balcomb | Vanderbilt | 22-10 | 26-8 | 24-8 |
| Sam Purcell | Mississippi State | 22-11 | 23-12 | 16-7 |

TOTAL WINS IN FIRST THREE SEASONS - MSU TOP THREE

| COACH | YEARS | S1 | S2 | S3 | TOTAL |
|---------------|-----------|-------|-------|-------|-------|
| Sam Purcell | 2022- | 22-11 | 23-12 | 16-7 | 61-30 |
| Vic Schaefer | 2012-15 | 13-17 | 22-14 | 27-7 | 62-38 |
| Peggy Collins | 1977-1980 | 14-17 | 16-14 | 12-18 | 42-49 |

SEC WINS IN FIRST THREE SEASONS - MSU TOP THREE

| COACH | YEARS | S1 | S2 | S3 | TOTAL |
|----------------|---------|------|------|------|-------|
| Sam Purcell | 2022- | 9-7 | 8-8 | 3-6 | 20-21 |
| Vic Schaefer | 2012-15 | 5-11 | 5-11 | 11-5 | 21-27 |
| Sharon Fanning | 1995-98 | 4-7 | 1-11 | 4-10 | 9-28 |

- Mississippi State started 8-0 in consecutive seasons under Head Coach Sam Purcell.
- Purcell recorded the most overall wins (45 - 10 more than the next), most SEC wins (17 - 7 more than the next) and most NCAA Tournament wins (2 - no other head coach has recorded one) of any head coach through their first two seasons in program history.

13 Eniya Russell has scored double-figures in 13 of her last 15 matchups and 17 times this season.

- With 16 wins this season, Purcell now only needs two wins and two SEC wins in 2024-25 to have the most overall and SEC wins of

PURCELL RECORD BREAKDOWN

| |
|--|
| OVERALL 61-30 (.670) |
| HOME 35-9 |
| AWAY 14-18 |
| NEUTRAL 12-3 |
| NON-CONFERENCE 41-7 (EXCLUDING SEC TOURNAMENT) |
| HOME 23-1 |
| AWAY 6-5 |
| NEUTRAL 12-1 |
| SEC 20-21 (0-2 IN SEC TOURNAMENT) |
| HOME 12-8 |
| AWAY 8-13 |
| POSTSEASON 4-2 |
| NCAA 2-1 |
| WBIT 2-1 |

any head coach in program history through their first three seasons.

- Purcell became the fastest coach in program history to reach 50 wins at Mississippi State, achieving the mark in 73 games. The next closest is Vic Schaefer, who earned his 50th win at Mississippi State in 81 games.
- Purcell is the first head coach in program history to play in the NCAA tournament in either of his first two seasons (2023 NCAA Tournament Second Round).
- With a win over No. 9/9 LSU on Jan. 29, 2024, Purcell earned his first win over a top-25 and top-10 opponent as a head coach. It was Mississippi State's first top-10 win since a road win at No. 10 Texas, 67-49, on Dec. 2, 2018.
- Purcell picked up his second top-10 victory as a head coach against No. 10/11 Oklahoma on Jan. 9, 2025. This marked back-to-back seasons with top-10 victories for Coach Purcell.
- In 2022-23, Purcell became the winningest head coach in their debut season at Mississippi State with a 22-11 overall record. He received the distinction when he earned his 16th win. Purcell led Mississippi State to the NCAA Tournament appearance in his first season following a three-year absence for the Bulldogs. Mississippi State became the first team in NCAA women's basketball history to advance to the Round of 32 after starting in the First Four round.
- Purcell recorded the most SEC wins by a Mississippi State head coach in their debut season with nine. The nine conference wins by Purcell almost doubled the previous high of five wins by Vic Schaefer. Purcell is also the only head coach in program history with a winning SEC record in year one.

JORDAN LEADS THE DAWGS

- Graduate student guard Jerkaila Jordan placed her name all over the statistic sheet in 2023-24 and ranked near the top of the team in almost every statistical category.

JERKAILA JORDAN TEAM RANKS

| CATEGORY | STAT | 23-24 | STAT | 24-25 |
|-------------------|------|-------|------|-------|
| Points Per Game | 16.2 | 1 | 16.5 | 1 |
| Rebounds Per Game | 5.9 | 2 | 6.0 | 2 |
| Assists Per Game | 2.4 | T2 | 2.0 | 4 |
| Steals Per Game | 2.1 | 1 | 1.7 | 1 |
| Blocks Per Game | 0.7 | 3 | 0.8 | 2 |
| Minutes Per Game | 30.8 | 3 | 29.8 | 1 |

MISSISSIPPI STATE NEAR TOP OF SEC IN LAST DECADE

- Entering the 2024-25 season, Mississippi State ranks third in total wins - trailing South Carolina and Texas - and second in SEC wins - trailing only South Carolina - of any SEC school over the last 10 seasons.
- Entering the 2024-25 season, Mississippi State is 256-77 overall and 107-49 in SEC play over the last decade. It is one of six SEC schools to accumulated 200 or more wins and one of three SEC school to achieve 100 SEC wins over that stretch.

WINS AND SEC WINS OVER 10 SEASONS

| SCHOOL | WINS | SEC WINS | 24-25 |
|---------------------|---------|----------|-------|
| 1 South Carolina | 319-38 | 147-13 | 21-1 |
| 2 Texas | 259-85 | N/A | 22-2 |
| 3 Mississippi State | 256-77 | 107-49 | 16-7 |
| 4 Tennessee | 224-105 | 104-53 | 16-5 |
| 5 Texas A&M | 208-109 | 88-70 | 10-11 |
| 6 LSU | 202-107 | 95-63 | 23-1 |

Updated Feb. 5. Total win records are entering the 2024-25 season.

BRING JOY AND JUICE

- Head Coach Sam Purcell has asked his team to bring "Joy and Juice", which can be broken down to having excitement, being positive and celebrating your teammates (joy), while contributing great energy (juice) both on and off the court. Purcell was seen rocking a "Joy and Juice" shirt in the Cayman Islands and at practice.

DESHIELDS COMMANDING STATE'S OFFENSE

- Junior guard Demin DeShields was one of the top-ranked point guards in the transfer portal and has taken command of Mississippi State's offense through the early portion of 2024-25.
- DeShields is currently averaging 5.9 points, 3.7 assists and 1.8 rebounds in 27.0 minutes per game in her new role.
- DeShields scored 10+ for the second straight game and third time this season after picking up 10 against Missouri.
- She set a new season-high in points with 13 against Auburn while picking up seven assists, the most she's dished out in an SEC game this year.
- DeShields has knocked down a three in eight of the last nine games.
- DeShields anchored a Bulldog defense to 21 forced turnovers against Oklahoma (Jan. 9). The guard had five steals, tying her career high.
- DeShields led the Bulldog offense with a total of nine assists against South Carolina State en route to a team 59.4 field goal percentage.
- An Atlanta, Ga. native, DeShields had five points, three rebounds, three assists and a block in 33 minutes at Georgia Tech on Dec. 4.
- DeShields posted her first game with 10 or more points at Mississippi State with 10 points, three assists and three rebounds in 25 minutes against Chattanooga on Nov. 17.
- Prior to 2024-25, DeShields started 61 of 63 games over two seasons at UAB from 2022-24. She was a two-time All-Conference selection over two different conference affiliations, Conference USA and American Athletic Conference. She was named to the 2023 Conference USA All-Freshman and 2024 American Athletic Conference All-Conference Third Team.
- DeShields averaged 13.4 points, 5.3 assists and 3.0 rebounds on 42.5 percent from the field (161-379) and 78.4 percent from the free-throw line (91-116) in 33.3 minutes per game at UAB in 2023-

24. She set new career highs in points, assists, rebounds, minutes averages, field-goal and free-throw percentage.
- DeShields led the AAC with 5.3 assists per game in 2023-24.
 - DeShields improved her points (13.0 to 13.4), assists (4.3 to 5.3), rebounds (2.9 to 3.0), minutes averages (30.0 to 33.3), field-goal (40.8 to 42.5) and free-throw percentage (69.4 to 79.4) from her freshman to her sophomore season.
 - DeShields led her team in assists per game and has finished top two in points per game in each of her first two seasons.

BALL STOPPERS

- Head Coach Sam Purcell has repeatedly stressed how important junior guard Demin DeShields' and redshirt junior guard Destiney McPhaul's defense has been to wearing out the opposing point guard and stifling the opposing offense.
- DeShields and McPhaul rank second on the team with 1.2 steals.
- Purcell is shopping the nickname "The Deputies" for Denim and Destiney because of the D and D name correlation and the fact that each player brings a "Seatbelt. Click It. Top-Dog." mentality.

MISSISSIPPI STATE'S 2025 CLASS AMONG THE BEST

- Mississippi State announced the signings of three espnW HoopGurlz top-100 prospects in Jaylah Lampley (No. 38), Madison Francis (No. 39) and Nataliyah Gray (No. 95) at the start of the early signing period on Wednesday, Nov. 13.
- Mississippi State's 2025 class is ranked 10th by ESPN's Top-25 Recruiting Class Rankings, the second-best in program history only behind the sixth-ranked 2019 class.
- With the addition of three espnW HoopGurlz top-100 prospects, Purcell has now signed seven such players in his three classes at Mississippi State. Mississippi State is one of 13 programs in the nation to land three 2025 top-100 prospects.
- Lampley, a 6-1 guard from Lawrence Central High School in Indianapolis, Ind., is ranked No. 38 overall and the second-rated prospect in Indiana by espnW HoopGurlz. She is the highest-rated recruit by the outlet to date under Purcell. Lampley led Lawrence Central to a 2024 IHSAA Class 4A State Championship title in her junior season, in which she averaged 18.0 points, 5.9 rebounds and 2.1 steals per game. She was named the 2023-24 MaxPreps Indiana High School Girls Basketball Player of the Year.
- Francis, a 6-2 forward from Lancaster Central High School in Lancaster, N.Y., is ranked No. 20 overall, No. 6 forward and the top-rated prospect in New York by ON3. She is the highest-rated signee by the outlet to date under Purcell. Francis is also listed as the No. 39 overall prospect by espnW HoopGurlz. Francis averaged 29.0 points, 13.1 rebounds, 5.7 steals and 5.1 assists over her junior season at Lancaster, in which she propelled her team to a 2024 NYSPHSAA Class AAA Title. She was one of 12 players to be named to the Team USA U18 National Team and took home a gold medal at the 2024 FIBA U18 Women's AmeriCup Championship, which was held in Bucaramanga, Colombia in June 2024.
- Gray, a 6-3 forward from Alief Taylor High School in Houston, Texas, is ranked No. 95 overall and the sixth-rated recruit in Texas by espnW HoopGurlz. Gray was Purcell's first commitment of the class and has averaged 20.7 points, 11.2 rebounds and 2.5 blocks over the course of her high school career. She has already surpassed 2,000 points and 1,000 rebounds following her junior season.

MATCH UP BREAKDOWN



| MISSISSIPPI ST | CATEGORY | ARKANSAS |
|----------------|--|----------|
| 16-7 | RECORD | 9-15 |
| L2 | STREAK | L1 |
| 77.3 | POINTS/GAME | 70.0 |
| 62.1 | OPP. POINTS/GAME | 77.6 |
| +15.1 | POINT MARGIN | -7.6 |
| 47.2 | FIELD-GOAL PERCENTAGE | 40.3 |
| 36.8 | OPP. FIELD-GOAL PERCENTAGE | 42.0 |
| 33.1 | THREE-POINT FIELD-GOAL PERCENTAGE | 31.4 |
| 30.2 | OPP. THREE-POINT FIELD-GOAL PERCENTAGE | 34.4 |
| 7.0 | THREE-POINT FIELD GOALS MADE/GAME | 7.6 |
| 6.8 | OPP. THREE-POINT FIELD GOALS MADE/GAME | 7.9 |
| 70.9 | FREE-THROW PERCENTAGE | 76.1 |
| 11.5 | FREE THROWS MADE/GAME | 13.7 |
| 16.1 | FREE THROWS ATTEMPTED/GAME | 18.0 |
| 41.7 | REBOUNDS/GAME | 35.7 |
| 12.7 | OFFENSIVE REBOUNDS/GAME | 9.6 |
| 28.8 | DEFENSIVE REBOUNDS/GAME | 26.6 |
| +9.3 | REBOUND MARGIN | -7.2 |
| 16.1 | ASSISTS/GAME | 9.9 |
| 16.5 | TURNOVERS/GAME | 15.8 |
| 16.7 | TURNOVERS FORCED/GAME | 13.3 |
| +0.1 | TURNOVER MARGIN | -2.5 |
| 1.0 | ASSIST-TURNOVER RATIO | 0.6 |
| 7.9 | STEALS/GAME | 5.1 |
| 4.3 | BLOCKS/GAME | 3.3 |

MISSISSIPPI STATE-ARKANSAS TEAM LEADERS

| | MISSISSIPPI STATE | ARKANSAS |
|----------|-------------------|---------------------|
| POINTS | Jordan (16.5) | Higginbottom (24.3) |
| REBOUNDS | Okot (9.2) | Ojenuwa (6.9) |
| ASSISTS | Russell (4.1) | Higginbottom (3.8) |
| BLOCKS | Okot (1.0) | Lawrence (1.2) |
| STEALS | Jordan (1.7) | Higginbottom (1.1) |
| MINUTES | Jordan (29.5) | Higginbottom (34.0) |

UNDER 15 TURNS PLEASE

- Head Coach Sam Purcell has stressed multiple times in media that he wants his team to be under the 15-turnover mark, which the Bulldogs have done seven times (5-2 when 15 or under) in 2024-25.
- Mississippi State is currently averaging 16.4 turnovers per game, which according to Purcell is often due to Bulldogs' often too unselfish nature.

MCPHAUL - TOP DAWG OFF THE BENCH

- Redshirt junior guard Destiney McPhaul is averaging 8.3 points, on 48.7 percent from the field and 38.6 percent from three, in addition to 3.0 rebounds, 2.9 assists and 1.2 steals in 23.4 minutes per game in 2024-25.
- She finished with seven points and five assists against Ole Miss, the fourth time she has finished with five or more assists this year.
- In her first three SEC games, she has scored double-digits in all three matchups as well as recording career-highs with six assists and six turnovers.
- McPhaul was a threat on both sides of the ball against South Carolina State, as she picked up a career-high five steals and four made threes.
- McPhaul picked up her third game this season with double-digit points after finishing with 13 points against Belmont. She knocked down three free throws after being fouled with 0.2 seconds to ice the game.
- McPhaul was ranked as the top-guard and second-overall junior college prospect in the 2024 class by JUCO World Exposure.
- McPhaul scored in double figures in each of her first two games at Mississippi State, adding 15 points on 5-6 from the field, 3-3 from three and 2-2 from the free-throw line in 22 minutes against Alcorn State on Nov. 10. In her Mississippi State and NCAA Collegiate debut, McPhaul added 11 points, four rebounds, three assists and three steals in 22 minutes in the season opener against Memphis on Nov. 7.
- McPhaul was named a 2024 National Junior College Athletic Association (NJCAA) First Team All-American after she averaged 13.2 points, 4.8 assists and 3.0 rebounds in 31.7 minutes per game. Due to her success at the junior college level, McPhaul will have her jersey commemorated this season at the Women's Basketball Hall of Fame in Knoxville, Tenn.
- McPhaul helped guide Northwest Florida State College to consecutive National Junior College Athletic Association (NJCAA) Championship game appearances.
- McPhaul improved her points average (12.0 to 14.4), field-goal (45.1 to 49.4), three-point (31.4 to 36.2) and free-throw percentage (66.4 to 82.3) from her freshman to her sophomore season, while she decreased her turnovers by 1.0 per game (2.9 to 1.9).
- McPhaul totaled 30 points on 10-20 from the field and 10-12 from the free-throw line in 44 minutes in the NJCAA Division I Championship game with Purcell in attendance. The four-game run over the NJCAA Division I tournament saw her average 25.5 points per game with three performances of 25 or more points.

PRATER, MCPHAUL AND MONTAGUE - THE GLUE

- Head Coach Sam Purcell has repeatedly stated the importance and value of players like graduate student guard/forward Chandler Prater, redshirt junior guard Destiney McPhaul and sophomore forward/center Quanirah Montague, who have the ability to play and guard multiple positions.

- Montague finished with 10 points on 83.3 percent shooting with nine rebounds, two steals and one block against LSU.
- McPhaul opened conference play with three double-digit performances.
- In her second start at Mississippi State, Prater tied her season-highs of 14 points and two steals, along with eight rebounds against South Carolina State.
- McPhaul was a threat on both sides of the ball against South Carolina State, as she picked up a career-high five steals and four made threes.
- McPhaul picked up her third game this season with double-digit points after finishing with 13 points against Belmont. She knocked down three free throws after being fouled with 0.2 seconds to ice the game.
- Prater recorded back-to-back outings with 10 or more points after 14 points on 5-9 from the field and a career-high 4-5 from three in 23 minutes at Chicago State on Dec. 8. It marked the 33rd game of her career with 10 or more points and her second at Mississippi State. Prater also turned in 10 points on 5-5 from the field, in addition to six+ rebounds and three assists in 25 minutes at Georgia Tech on Dec. 4.
- Montague added eight points and 11 rebounds in 17 minutes at Chicago State on Dec. 8.

TOUGH SLATE FOR MISSISSIPPI STATE

- Mississippi State will take on seven opponents ranked in the Associated Press and/or USA TODAY Coaches Preseason Polls with six more opponents currently receiving votes in either poll.
- State has three matchups remaining with opponents that are currently ranked or receiving votes in either polls.
- Mississippi State will tip off with 13 teams that made the 2024 NCAA Tournament and 14 games of its 30 games will be against such teams. Mississippi State defeated Utah, 66-62, on Nov. 28, in its second game against a 2024 NCAA Tournament team. Mississippi State is 3-1 in games against such teams this season after it defeated Oklahoma on Jan. 9, Utah on Nov. 28 and Chattanooga on Nov. 17.

PURCELL RELOADS ASSISTANT COACHES

- Head Coach Sam Purcell reloaded his staff with the addition of four new assistant coaches to the bench. In addition to Assistant Coach/Director of Scouting Victoria Vivians, Purcell added Associate Head Coach/Offensive Coordinator Fred Castro (Head Coach of Eastern Michigan), Assistant Coach/Recruiting Coordinator Anita Howard (Head Coach of Georgia Southern) and Assistant Coach Samantha Williams (Assistant Coach at Tennessee).
- All three of Purcell's main assistants - Castro (Eastern Michigan), Howard (Georgia Southern) and Williams (Eastern Kentucky) - have head coaching experience.
- Assistant Coach/Senior Director of Scouting and Analytics Tony Dukes returned for his second season on staff.
- Purcell had two assistant coaches in Michelle Clark-Heard (Mercer) and Corry Irvin (Chicago State) earn head coaching positions following the 2023-24 season. Mississippi State faced Clark-Heard on Wednesday, Nov. 20 when it defeated Mercer, 81-44, inside Humphrey Coliseum. Mississippi State reunited Irvin when it ran past Chicago State, 102-42, inside Jones Convocation Center on Sunday, Dec. 8. Purcell gifted Irvin with a copy of House Bill 346 to recognize her efforts to raise epilepsy awareness prior

to the game. The bill, which was passed in Mississippi in large part due to Irvin's efforts, ensures schools are properly equipped to assist students, like Irvin's son Cory, with seizures.

#OWNIT - TEAM MANTRA

- After "Why Not Us" in the first season and "ONE" in his second, the team mantra for the third season under Head Coach Sam Purcell is "Own It". It is centered around the belief that as a program, the players and staff have to own everything that comes with the history, standard and expectation of this program and playing in the SEC. This motto can be seen throughout the arena, on the door in the women's basketball tunnel and on the warmup shirts.

2024-25 DAWGS ACCOLADES

- Graduate student guard Jerkaila Jordan earned a spot on the 2025 Preseason Coaches All-SEC Second Team on Oct. 24, voted on by the conference head coaches. She has been named to the Preseason Coaches All-SEC list each of the last two seasons.
- Jordan was named to the 2024 Cayman Islands Classic All-Tournament Team on Nov. 29 and sophomore forward/center Quanirah Montague earned Most Outstanding Player honors after the 2024 WBCA State Farm Showcase game win over Jacksonville on Nov. 24.

JERKAILA JORDAN

- 2025 Preseason Coaches All-SEC Second Team
- 2024 Cayman Islands Classic All-Tournament Team

QUANIRAH MONTAGUE

- 2024 WBCA State Farm Showcase Most Outstanding Player

MISSISSIPPI STATE CAN GO ON OFFENSE

- Mississippi State has averaged at least 70.0 points per game each season since 2016-17 and is currently averaging 77.3 points.
- Mississippi State has three players averaging 10 or more points per game (Jordan 16.5, Russell 13.1, Okot 11.2).
- The Bulldogs have three players converting on 50.0 or better percent from the field (Okot 67.5, Thomas 62.2, Montague 56.0).
- Mississippi State has scored 100 points twice this season, the first season with multiple 100-point games since 2020-21. Mississippi State scored 100 points on the road for the first time since it scored 103 at Washington on Dec. 20, 2018.
- Mississippi State ranks ninth nationally and second in the SEC in field-goal percentage (47.9).
- Mississippi State ranked top five in the SEC in multiple offensive categories in 2023-24. The Bulldogs ranked second in assists (17.1) and assist/turnover ratio (+1.2), third in field-goal percentage (44.9) and three-point field-goal percentage (35.0), fourth in scoring offense (75.6), scoring margin (+9.9) and free-throw percentage (73.0). Mississippi State has ranked top five in the SEC in scoring offense, scoring margin, field-goal percentage, three-point field-goal percentage and assists in each of Head Coach Sam Purcell's first two seasons at Mississippi State.
- Mississippi State has now converted on 50.0 percent seven times this season. The Bulldogs shot 62.3 percent (38-61) against Auburn, their highest percentage since 2019. Mississippi State shot 59.4 percent (38-64) against South Carolina State, 54.7 percent (41-75), at ULM, 53.6 percent (30-56), at Chicago State, 54.2 percent (32-59) at Georgia Tech, 52.4 percent (33-63) against Mercer on Nov. 20 and 50.7 percent (37-73) against Memphis on Nov. 7 to extend its mark to now 22 times (21-1) eclipsing the 50.0-percent mark under Purcell. The Georgia Tech loss was the first time that

Mississippi State has lost a game when converting on at least 50.0 percent from the field under Purcell.

VICTORIA VIVIAN'S BACK AT MISSISSIPPI STATE

- Head Coach Sam Purcell hired Mississippi State legend Victoria Vivians as an Assistant Coach/Director of Scouting on June 17, 2024.
- Vivians just finished her seventh season in the WNBA, sixth active after she missed 2019 due to injury, and her first with Seattle Storm, where she made her playoff debut against the Las Vegas Aces in the 2024 Playoffs.
- A part of the winningest class in program history, Vivians helped transform Mississippi State into a national power from 2014-18 and was instrumental in compiling 126 wins and four-straight NCAA Tournament berths, including consecutive NCAA National Championship game appearances in 2017 and 2018. She helped surpass the program record for wins in each of her four seasons, a run that was capped off with a nation-best 37-2 record in 2017-18.
- Vivians received All-America honors in each of her four seasons and in 2018 she became the first Bulldog to be named an Associated Press First Team All-American since LaToya Thomas in 2003.
- Vivians was a three-time All-SEC First Team selection and one of only three players in program history to be named All-SEC four times over her career.
- She became the fourth player from Mississippi State at the time to be taken in the first round of the WNBA Draft when she was selected eighth overall by the Indiana Fever in 2018.
- A five-star recruit out of Scott Central High School in Carthage, Miss, Vivians was a two-time Mississippi's Miss Basketball and 2013-14 Gatorade Player of the Year honoree.
- Vivians was crowned the 2017 Mississippi State Homecoming Queen and was a four-time SEC Academic Honor Roll selection. She graduated with a bachelor's degree in Human Development and Family Science in 2018.
- Vivians remains the only player to win the CSpire Gillom Trophy, which is awarded to the best female player in Mississippi, in each of her four seasons and the only player to win it more than twice.

JORDAN EARNS PRESEASON ALL-SEC SELECTION

- Graduate student guard Jerkaila Jordan earned a spot on the 2025 Preseason Coaches All-SEC Second Team on Oct. 24, voted on by the conference head coaches.
- It marked the second-straight season that Jordan was named to the Preseason Coaches All-SEC list.

PRESEASON ALL-SEC SELECTIONS UNDER PURCELL

| YEAR | PLAYER | POLL |
|-------|-----------------|----------------------------------|
| 24-25 | Jerkaila Jordan | Coaches (Second) |
| 23-24 | Jessika Carter | Media (Second), Coaches (First) |
| 23-24 | Jerkaila Jordan | Coaches (Second) |
| 23-24 | Erynn Barnum | Coaches (Second) |
| 22-23 | Jessika Carter | Coaches (Second), Media (Second) |
| 22-23 | Anastasia Hayes | Coaches (First), Media (Second) |

DAWGS REPRESENTED IN THE W

- Mississippi State was one of three SEC schools - South Carolina and Tennessee - to have at least three former players active on WNBA rosters in the 2024 season.
- Victoria Vivians (Mississippi State, 2014-18) - Seattle Storm
- Teaira McCowan (Mississippi State, 2015-19) - Dallas Wings
- Jessika Carter (Mississippi State, 2018-24) - New York Liberty/Las

Vegas Aces

MISSISSIPPI STATE BY THE NUMBERS

- Mississippi State returned 962 of its 2,647 points (36.3 percent), 394 of its 1,421 rebounds (27.7), 125 of its 599 assists (25.1), 107 of its 270 steals (39.6), 71 of its 162 blocks (43.8) and 2,205 of its 7,050 minutes (31.3) from 2023-24.
- With the addition of its five transfers with Division I playing experience, Mississippi State added 1,599 points, 627 rebounds, 293 assists, 133 steals, 58 blocks and 3,182 minutes from 2023-24.

MISSISSIPPI STATE PUTS PORTAL POWER ON DISPLAY

- Head Coach Sam Purcell and his staff has navigated the portal successfully since arriving to Mississippi State and the 2024 class remains no exception.
- Mississippi State added six transfers Denim DeShields (UAB), Destiney McPhaul (Northwest Florida State College), Eniya Russell (Kentucky), Terren Ward (Georgia Southern), Chandler Prater (Oklahoma State), Kayla Thomas (Georgia Southern) and Madina Okot (Zetech University - Kenya).
- The five transfers - Denim DeShields (UAB), Eniya Russell (Kentucky/South Carolina), Terren Ward (Georgia Southern), Chandler Prater (Oklahoma State/Kansas), Kayla Thomas (Georgia Southern/Penn State) - who have Division I playing experience entered the 2024-25 season with 431 games played and 179 starts.
- Russell (Kentucky) was ranked as the No. 24 transfer in the 2024 class by ESPN (Charlie Creme), while Ward (Georgia Southern) was named in the also mentioned/honorable mention section.
- McPhaul (Northwest Florida State College) was ranked as the top-guard and second-overall junior college prospect in the 2024 class by JUCO World Exposure. She was named a 2024 National Junior College Athletic Association (NJCAA) First Team All-American in 2023-24.

IT RUNS IN THE FAMILY

- Junior guard Denim DeShields comes from a very athletic family. Her mother, Tisha, was a 1991 NCAA Outdoor All-American in the heptathlon at Tennessee and is a member of the Delaware Track and Field Hall of Fame. Her father, Delino, was drafted out of high school with the 12th-overall pick in the first round of the 1987 MLB June Amateur Draft and played 13 major league seasons. Her brother, Delino Jr., was selected with the eighth-overall pick in the first round of the 2010 MLB June Amateur Draft by the Houston Astros. Her sister, Diamond, was a multi-time All-American and All-SEC selection at Tennessee after she transferred from North Carolina, where she was the 2014 National Freshman of the Year by multiple outlets, and the third-overall pick in the first round of the 2018 WNBA Draft by the Chicago Sky. She won 2021 WNBA Championship with the Sky and just completed her seventh season, sixth active due to injury in 2023, in the WNBA.
- Graduate student guard Jerkaila Jordan's older brother, Jerreae is a defensive back who walked on to play football at UNLV and currently plays at Washington State. Jerreae's journey is a source of motivation for Jerkaila.
- Senior forward/center Kayla Thomas' mother, Tenicka, was a three-sport athlete and played volleyball, basketball and ran track and field at Mississippi Valley State. She was a two-time Mississippi Valley State Female Athlete of the Year selection and was inducted into the Mississippi Valley State Hall of Fame in 2008.
- Junior guard/forward Debreasha Powe's twin brother, Demarcus,

plays basketball at Belhaven University and played at East Central Community College and Mississippi Gulf Coast Community College.

- Sophomore forward/center Quanirah Montague's brother, Jahl-eem, played basketball at Palm Beach State Community College and Longwood.

TOP DAWGS IN SPORT PERFORMANCE

- Mississippi State's athleticism is both natural and built by hours in the weight room and conditioning sessions under the guidance and leadership of Strength and Conditioning Coach Kaiti Jones. A few key measurements from the team are listed below.

WINGSPAN

Rocio Jiménez: 6' 11.5"
Madina Okot: 6' 10"
Quanirah Montague: 6' 8.25"
Kayla Thomas: 6' 7.5"
Eniya Russell: 6' 3"

STANDING REACH

Rocio Jiménez: 8' 8"
Madina Okot: 8' 8"
Quanirah Montague: 8' 4.5"

APPROACH HEIGHT (RUNNING VERTICAL HEIGHT)

Shakirah Edwards: 10' 5.5"
Quanirah Montague: 10' 3.5"
Madina Okot: 10' 3"
Eniya Russell: 10' 2"

APPROACH JUMP (RUNNING VERTICAL JUMP)

Shakirah Edwards: 35.5"
Eniya Russell: 27.5"

STANDING VERTICAL

Shakirah Edwards: 30.2"
Denim DeShields: 28"
Jerkaila Jordan: 26.7"

3/4-COURT SPRINT

Jerkaila Jordan: 3.46 seconds
Shakirah Edwards: 3.46 seconds
Denim DeShields: 3.51 seconds
Quanirah Montague: 3.79 seconds
Madina Okot: 3.82 seconds

10-YARD ACCELERATION SPLIT

Denim DeShields: 1.52 seconds
Jerkaila Jordan: 1.59 seconds
Shakirah Edwards: 1.59 seconds

- Freshman Shakirah Edwards and graduate student guard Jerkaila Jordan were named this season's "Top Dawg" award winners. The "Top Dawg" is an award that reflects overall physical competency and athleticism metrics, athletes awarded this honor are scored on a scale of 0-10, with 10 representing of the most elite level women's basketball players to date. The metrics taken into consideration are power, speed, strength, aerobic capacity and anaerobic power. Only the top two student-athletes are crowned "Top Dawgs" each offseason, owning that title until testing resumes the following year.
- This is Jordan's third-consecutive season receiving the award and the first for Edwards.

DAWGS INTERESTS OFF THE COURT

- Graduate student guard Jerkaila Jordan is interested in a career in law enforcement after basketball and shadowed the Starkville Police Department on a ride along earlier this offseason. Jordan

is also interested in sauce, particularly BBQ sauce, which is no surprise considering her play of the court, and has partnered with Mississippi State alums to have her own NIL Jerk sauce for sale.

- Majoring in Communication-Broadcast and Digital Journalism, junior guard/forward Debreasha Powe intends to pursue a career as a sports analyst after basketball and is inspired by ESPN's Andraya Carter, who visited the team to provide media training ahead of the 2023-24 season. Powe put her broadcasting talents on display at the 2025 SEC Basketball Tipoff, where she took over the mic with Brooke Weisbrod on the SEC Now set. Powe has interned as a sideline reporter at French Camp Academy football games and in the production rooms with the Mississippi State Athletics Broadcast staff.

- Majoring in Business Administration and Entrepreneurship, junior guard Denim DeShields has always had an entrepreneurial spirit. She grew up selling glitter paper doughnuts around the neighborhood for 25 cents and spent a summer in Chicago living with her sister and braiding hair at a local salon. She still braids hair when she finds the time and after her playing career is completed, DeShields plans to explore opening her own business.

- Graduate student guard/forward Eniya Russell (Baltimore, Md.) and Chandler Prater (Kansas City, Mo.) run annual basketball camps back in their hometown in the offseason to give back.

DAWG IN THE CLASSROOM

- Listed below are the majors for the 2024-25 Mississippi State women's basketball team.

2024-25 MAJORS

Denim DeShields: Business Administration

Destiney McPhaul: Interdisciplinary Studies

Jerkaila Jordan: Undeclared (Graduated with a Bachelor of Science in Interdisciplinary Studies from Mississippi State)

Eniya Russell: Undeclared (Graduate with a Bachelor of Arts Sport Communication from Kentucky)

Chandler Prater: Undeclared (Graduate with a Bachelor of Arts in Communication Studies from Oklahoma State)

Shakirah Edwards: Undeclared

Anaisha Carriere: Business Administration

Tahj-Monet Bloom: Undeclared

Rocio Jiménez: Undeclared

Kayla Thomas: Criminology

Madina Okot: Undeclared

Debreasha Powe: Communication-Broadcast and Digital Journalism

Quanirah Montague: Undeclared

PURCELL FAMILY GOT THEIR POOL

- The Purcell family has completed the pool that was promised to Coach Purcell's three daughters - Reese, Rylee and Reagan - prior to Mississippi State's win over No. 9/9 LSU on Jan. 29, 2024.

- Purcell and his wife, Meghan, came up with the idea that each season his three daughters can select one game with some sort of prize at stake if Mississippi State wins. Reese, Rylee and Reagan are 2-0 in the trade off after also choosing Tennessee in 2022-23, where Mississippi State earned a 91-90 (2OT) win inside Humphrey Coliseum on Feb. 6, 2023. The prize for the win over Tennessee in 2022-23 was a trampoline.

- Reese, Rylee and Reagan have decided the game for the 2024-25 season, but are keeping it close to the chest this year.

- The win over No. 9/9 LSU on Jan. 29, 2024 was Purcell's first win over a top-25 and top-10 opponent as a head coach. It was

Mississippi State's first top-10 win since a win at No. 10 Texas on Dec. 2, 2018. It was also the first sellout crowd under Purcell with 9,121 fans inside Humphrey Coliseum.

HEAD COACH **SAM PURCELL**

Sam Purcell was named the ninth head coach in Mississippi State women's basketball history on Saturday, March 12, 2022. The 2024-25 season will be his third year as a head coach and his third at the helm of the women's basketball program at Mississippi State.

Purcell picked up his second top-10 victory as a head coach after taking down No.10/11 Oklahoma inside Humphrey Coliseum on January 9, 2025. The win marked the second-straight season had taken down a top-10 opponent inside The Hump.

With an established identity as an elite recruiter, **PURCELL AND STAFF SIGNED THREE ESPNW HOOPGURLZ TOP-100 RECRUITS IN THE 2025 CLASS, WHICH CULMINATED IN CURRENTLY THE NO.10 RANKED CLASS PER ESPN, THE SECOND BEST IN PROGRAM HISTORY** only behind the 2019 class.

With a win against Mercer on Nov. 20, 2024, **PURCELL BECAME THE FASTEST HEAD COACH TO REACH 50 WINS AT MISSISSIPPI STATE, ACHIEVING THE MARK IN 73 GAMES, WHICH IS EIGHT FASTER THAN THE NEXT.**

In 2023-24, Purcell led Mississippi State to a 23-12 record, 8-8 SEC, and **BECAME THE ONLY HEAD COACH IN PROGRAM HISTORY AND ONE OF SIX IN THE SEC WOMEN'S BASKETBALL SINCE 2000 TO SURPASS THE 20-WIN MARK IN EACH OF THEIR FIRST TWO SEASONS. PURCELL TOTALED THE MOST WINS (45), MOST SEC WINS (17) AND MOST NCAA TOURNAMENT WINS (2) OF ANY HEAD COACH THROUGH THEIR FIRST TWO SEASONS IN PROGRAM HISTORY.**

Purcell **COACHED A PAIR OF BULLDOGS TO ALL-CONFERENCE HONORS DURING THE 2023-24 SEASON.** He led graduate student Jessika Carter to 2024 All-SEC Second Team and 2024 WBCA Honorable All-American accolades. Carter was selected with the 23rd overall pick in the Second Round of the 2024 WNBA Draft by the New York Liberty and was the ninth overall player to be drafted to the WNBA and the first under Purcell at Mississippi State. She was the first player from Mississippi State to be drafted since both Teaira McCowan and Anriel Howard were selected in 2019.

Purcell also led now graduate student guard Jerkaila Jordan, who returns for her fifth season in 2024-25, to 2024 All-SEC Second Team honors. Jordan set career-highs in points, rebounds, assists, steals, blocks and minutes totals in 2023-24 were all career-highs and was the only player in the SEC to average at least 15.0 points, 5.0 rebounds, 2.0 assists and 2.0 steals per game in 2023-24.

With a win over No. 9/9 LSU on Jan. 29, 2024, Purcell earned his first win over a top-25 and top-10 opponent as a head coach. It was Mississippi State's first top-10 win since a win at No. 10 Texas on Dec. 2, 2018. It was also the first sellout crowd of his tenure with 9,121 fans inside Humphrey Coliseum.

Mississippi State opened its second season under Purcell in 2023-24 ranked in the Associated Press Preseason Top-25 poll at No. 25, the program's first time listed in the preseason poll since 2020-21. The preseason spot also marked a return to the AP Top-25 poll after a 44-week absence. Mississippi State earned its highest rankings of the season when it was ranked No. 21 in both the week four editions of the AP Poll on Nov. 21 and the USA Today Coaches Poll on Nov. 22. The No. 21 ranking in the

AP Poll tied the program's best in the poll since Jan. 25, 2021, while it tied the program's best ranking in the USA Today Coaches Poll since Jan. 26, 2021.

Under Purcell, Assistant Coaches Michelle Clark-Heard and Corry Irvin went on to earn head coaching positions at Mercer and Chicago State, respectively, while Graduate Assistant Luke Carns went on to be named Director of Player Personnel at Texas State following the 2023-24 season. It marked the latest staff under Purcell to advance their career after Assistant A.D. of Women's Basketball Joi Williams was named Men's Basketball Chief of Staff at South Florida and Graduate Assistant Kelby Jones earned an Assistant Coach position at Oklahoma State, each following the 2022-23 season.

Purcell's first season as a head coach was a season of 'firsts' for the up-and-coming coaching star. A handful of those 'firsts' included his first game as a head coach, his first win, and his first NCAA Tournament appearance. But it also came with firsts for the Mississippi State women's basketball program that saw **PURCELL BECOME THE WINNINGEST FIRST-YEAR HEAD COACH IN PROGRAM HISTORY.**

In his first season sitting in the head chair, **PURCELL BECAME THE WINNINGEST HEAD COACH AT MISSISSIPPI STATE IN THEIR DEBUT SEASON WITH 22 WINS WHILE ALSO BECOMING THE FIRST TO HAVE A WINNING RECORD IN THE SEC AFTER GOING 9-7 AND FINISHING FIFTH IN THE TOUGHEST CONFERENCE IN THE COUNTRY.** Most impressive, though, is that he guided the Bulldogs to the NCAA Tournament following a three-year hiatus.

In leading the team to the Big Dance in his first season, Purcell set the standard at Mississippi State, as no coach in program history had made the NCAA Tournament before their third season leading the program. On top of that, **PURCELL BECAME THE FASTEST COACH AT MISSISSIPPI STATE TO WIN A PAIR OF NCAA TOURNAMENT GAMES.** In winning two tournament games, **MISSISSIPPI STATE BECAME THE FIRST TEAM IN NCAA WOMEN'S BASKETBALL HISTORY TO ADVANCE TO THE TOURNAMENT'S SECOND ROUND AFTER STARTING IN THE FIRST FOUR ROUND.**

Purcell helped guide a pair of Bulldogs to All-Conference honors during the 2022-23 season. He coached Jessika Carter to Second Team All-SEC honors and a place on the SEC All-Defensive Team. Carter had a career season under Purcell, setting career bests in points scored (458), blocked shots (65) and assists (42). He also led Debreasha Powe to the SEC All-Freshmen team after a promising rookie campaign for the Mississippi native.

Before he arrived in Starkville, Purcell spent nine seasons at Louisville under the direction of future hall of famer Jeff Walz. While on the staff at Louisville, Purcell helped guide the Cardinals to a 266-48 overall record with eight NCAA Tournament appearances, seven Sweet 16s, five Elite Eights and two Final Fours. He also helped lead Louisville to four ACC Regular Season Championships and the 2018 ACC Tournament title, their first tournament crown since 1993.

Promoted to associate coach in 2017-18, Purcell played a critical role in guiding Louisville to a program-best 36-3 overall record that included an ACC Regular Season and Tournament Championship. The Cardinals opened the year going 20-0, marking the best start in program history. They then earned

Purcell helped the Louisville offense consistently rank among the nation's best. In every season but one at Louisville, the offense ranked inside the top 40 in points per game while averaging more than 72.2 points per game during that time. The impressive scoring margins that Louisville won games by – more than a +16.0-scoring margin in each of his last five seasons there.

Purcell led the recruiting efforts at Louisville and he has landed the nation's top recruit on two separate occasions with two different programs. Purcell inked top-rated prospect Kaela Davis in 2013 at Georgia Tech and Asia Durr at Louisville in 2015.

All nine signing classes that Purcell helped recruit were ranked in the top 15 by ESPN. Of those nine classes, four were ranked inside the top 10, highlighted by the No. 1 class in 2015, the No. 4 class in 2017, the No. 6 class in 2016 and the No. 8 class in 2014. Even more impressive, of the 15 McDonald's

All-Americans in Louisville's history, 13 were recruited by Purcell.

Before his time at Louisville, Purcell had stops at Georgia Tech, Tulsa and Auburn. Purcell has learned from some of the best minds in college basketball, including Jeff Walz, Nell Fortner (former Auburn and current Georgia Tech head coach and the head coach of the 1996 Olympic Team) and Joe Ciampi (25-year head coach at Auburn, 2005 Hall of Fame inductee and Purcell's father-in-law).

PURCELL FILE
INFORMATION

Birthdate: Oct. 5, 1979
Hometown: Dalton, Ga.
Wife: Meghan
Children: Reese, Rylee and Reagan
Education: Auburn, 2003

COACHING CAREER

| YEAR | SCHOOL | POSITION |
|---------|-------------------|-------------------|
| 2022- | Mississippi State | Head Coach |
| 2017-22 | Louisville | Associate Coach |
| 2013-17 | Louisville | Assistant Coach |
| 2009-13 | Georgia Tech | Assistant Coach |
| 2005-07 | Tulsa | Assistant Coach |
| 2003-05 | Auburn | Video Coordinator |

PURCELL WIN-LOSS BREAKDOWN

| |
|-------------------------------------|
| OVERALL 61-30 (.670) |
| HOME 35-9 |
| AWAY 14-18 |
| NEUTRAL 12-3 |
| NON-CONFERENCE 41-7 (EXCLUDES SECT) |
| HOME 23-1 |
| AWAY 6-5 |
| NEUTRAL 12-1 |
| SEC 20-21 (0-2 IN SECT) |
| HOME 12-8 |
| AWAY 8-13 |
| POSTSEASON 4-2 |
| NCAA 2-1 |
| WBIT 2-1 |

MSU HEAD COACH TOTAL WINS IN FIRST THREE SEASONS

| COACH | YEARS | S1 | S2 | S3 | TOTAL |
|---------------|-----------|-------|-------|-------|-------|
| Sam Purcell | 2022- | 22-11 | 23-12 | 16-7 | 61-30 |
| Vic Schaefer | 2012-15 | 13-17 | 22-14 | 27-7 | 62-38 |
| Peggy Collins | 1977-1980 | 14-17 | 16-14 | 12-18 | 42-49 |

MSU HEAD COACH SEC WINS IN FIRST THREE SEASONS

| COACH | YEARS | S1 | S2 | S3 | TOTAL |
|----------------|---------|------|------|------|-------|
| Sam Purcell | 2022- | 9-7 | 8-8 | 3-6 | 20-21 |
| Vic Schaefer | 2012-15 | 5-11 | 5-11 | 11-5 | 21-27 |
| Sharon Fanning | 1995-98 | 4-7 | 1-11 | 4-10 | 9-28 |

PURCELL COACHING TREE

| COACH | YEARS | CURRENT POSITION |
|----------------------|---------|-----------------------------|
| Michelle Clark-Heard | 2023-24 | Head Coach at Mercer |
| Corry Irvin | 2022-24 | Head Coach at Chicago State |

PURCELL CAREER RECORD BREAKDOWN

| | SCHOOL | OVERALL | HOME | ROAD | NEUTRAL | NET | SEC | FINISH | SEC TOURNAMENT | POSTSEASON |
|---------|-------------------|--------------|------|-------|---------|-----|-------|--------|-------------------|--------------------------|
| 2022-23 | Mississippi State | 22-11 | 14-2 | 3-7 | 5-2 | 39 | 9-7 | T-5th | 0-1, Second Round | 2-1, NCAA Second Round |
| 2023-24 | Mississippi State | 23-12 | 13-5 | 7-6 | 3-1 | 43 | 8-8 | T-7th | 0-1, Second Round | 2-1, WBIT Quarterfinals |
| 2024-25 | Mississippi State | 16-7 | 8-2 | 4-5 | 4-0 | | 3-6 | | | |
| TOTALS | THREE SEASONS | 61-30 (.670) | 35-9 | 14-18 | 12-3 | | 20-21 | | 0-2 | 4-2 (2-1 NCAA, 2-1 WBIT) |

PURCELL WNBA DRAFT PICKS COACHED (17)

| | SCHOOL | PLAYER | RD | PICK | TEAM |
|------|------------------------|--------------------|----|------|--------------------|
| 2024 | Mississippi State (HC) | Jessika Carter | 2 | 22 | New York Liberty |
| 2022 | Louisville (AC) | Emily Engstler | 1 | 4 | Indiana Fever |
| 2022 | Louisville (AC) | Kianna Smith | 2 | 16 | Los Angeles Sparks |
| 2021 | Louisville (AC) | Dana Evans | 2 | 13 | Dallas Wings |
| 2020 | Louisville (AC) | Jasmine Jones | 1 | 2 | New York Liberty |
| 2020 | Louisville (AC) | Kylee Shook | 2 | 13 | New York Liberty |
| 2019 | Louisville (AC) | Asia Durr | 1 | 2 | New York Liberty |
| 2019 | Louisville (AC) | Sam Fuehring | 3 | 34 | Washington Mystics |
| 2019 | Louisville (AC) | Arica Carter | 3 | 34 | Phoenix Mercury |
| 2018 | Louisville (AC) | Myisha Hines-Allen | 2 | 19 | Washington Mystics |
| 2014 | Louisville (AC) | Shoni Schimmel | 1 | 8 | Atlanta Dream |
| 2014 | Louisville (AC) | Antonita Slaughter | 3 | 35 | Los Angeles Sparks |
| 2014 | Louisville (AC) | Asia Taylor | 3 | 36 | Minnesota Lynx |
| 2012 | Georgia Tech (AC) | Sasha Goodlett | 1 | 11 | Indiana Fever |
| 2011 | Georgia Tech (AC) | Alex Montgomery | 1 | 10 | New York Liberty |
| 2010 | Georgia Tech (AC) | Brigitte Ardossi | 2 | 21 | Atlanta Dream |
| 2008 | Georgia Tech (AC) | Chioma Nnamaka | 2 | 21 | San Antonio Stars |

PURCELL ALL-AMERICANS COACHED (11)

| SCHOOL | PLAYER | YEAR |
|------------------------|--------------------|------------------|
| Mississippi State (HC) | Jessika Carter | 2024 |
| Louisville (AC) | Dana Evans | 2021, 2020 |
| Louisville (AC) | Jasmine Jones | 2020 |
| Louisville (AC) | Asia Durr | 2019, 2018, 2017 |
| Louisville (AC) | Myisha Hines-Allen | 2018, 2017, 2016 |
| Louisville (AC) | Mariya Moore | 2016 |
| Louisville (AC) | Shoni Schimmel | 2014 |
| Louisville (AC) | Sara Hammond | 2014 |
| Georgia Tech (AC) | Tyaunna Marshall | 2013 |
| Georgia Tech (AC) | Alex Montgomery | 2011 |
| Tulsa (AC) | Jill Robbins | 2007, 2006 |

ESPNW TOP-100 SIGNEES AT MISSISSIPPI STATE UNDER PURCELL (7)

| PLAYER | RANK | LISTED POSITION | YEAR | HIGH SCHOOL |
|----------------------|------|-----------------|------|-----------------------------|
| Jaylah Lampley | 38 | Guard * | 2025 | Lawrence Central H.S. (IN) |
| Madison Francis | 39 | Forward* | 2025 | Lancaster Central High (NY) |
| Nataylah Gray | 95 | Forward* | 2025 | Alief Taylor H.S. (TX) |
| Tahj-Monet Bloom | 43 | Forward | 2024 | DME Academy (FL) |
| Quanirah Montague | 48 | Post | 2023 | Atlantic City H.S. (NJ) |
| Jasmine Brown-Hagger | 54 | Guard | 2023 | Example Academy (IL) |
| Mjracle Sheppard | 86 | Guard | 2023 | Montverde Academy (FL) |

* The 2025 class that features Lampley, Francis and Gray is currently ranked 10th by ESPN.

MISSISSIPPI STATE WOMEN'S BASKETBALL

PURCELL RECORD AGAINST ALL CONFERENCES

| | HOME | AWAY | NEUTRAL | TOTAL |
|------------------------------|------|------|---------|-------|
| AMERICAN ATHLETIC | | | | |
| Memphis | 1-0 | 1-0 | | 2-0 |
| South Florida | | | 1-0 | 1-0 |
| Tulsa | | | 1-0 | 1-0 |
| ATLANTIC COAST | | | | |
| Clemson | | | 1-0 | 1-0 |
| Georgia Tech | 1-0 | 0-1 | | 1-1 |
| Miami (Fla.) | 0-1 | | | 0-1 |
| Notre Dame | | | 0-1 | 0-1 |
| ATLANTIC SUN | | | | |
| Jacksonville | | | 1-0 | 1-0 |
| North Alabama | 1-0 | | | 1-0 |
| BIG 12 | | | | |
| TCU | 1-0 | | | 1-0 |
| Utah | | | 1-0 | 1-0 |
| BIG EAST | | | | |
| Creighton | | | 1-0 | 1-0 |
| Georgetown | | | 1-0 | 1-0 |
| BIG TEN | | | | |
| Illinois | | | 1-0 | 1-0 |
| Penn State | | 0-1 | | 0-1 |
| Nebraska | | | 0-1 | 0-1 |
| CONFERENCE USA | | | | |
| Jacksonville State | 1-0 | | | 1-0 |
| Kennesaw State | 1-0 | | | 1-0 |
| MID-EASTERN ATHLETIC | | | | |
| Maryland Eastern Shore | | 1-0 | | 1-0 |
| South Carolina State | 1-0 | | | 1-0 |
| MISSOURI VALLEY | | | | |
| Belmont | | 1-0 | 1-0 | 2-0 |
| MOUNTAIN WEST | | | | |
| Colorado State | 1-0 | 1-0 | | 2-0 |
| New Mexico | 1-0 | | | 1-0 |
| NORTHEAST | | | | |
| Chicago State | | 1-0 | | 2-0 |
| SOUTHEASTERN (SEC) | | | | |
| Alabama | 1-0 | 0-1 | | 1-1 |
| Arkansas | 1-0 | 1-0 | | 2-0 |
| Auburn | 2-0 | 0-1 | | 2-1 |
| Florida | 0-1 | 2-0 | | 2-1 |
| Georgia | 1-0 | 1-1 | | 2-1 |
| Kentucky | 1-1 | 1-1 | | 2-2 |
| LSU | 1-0 | 0-2 | | 1-2 |
| Missouri | 1-0 | 0-2 | | 1-2 |
| Oklahoma | 1-0 | | | 1-0 |
| Ole Miss | 1-2 | 0-2 | | 1-4 |
| South Carolina | 0-2 | 0-1 | | 0-3 |
| Tennessee | 1-1 | 0-2 | | 1-3 |
| Texas A&M | 1-0 | 2-0 | 0-2 | 3-2 |
| Vanderbilt | 0-1 | 1-0 | | 1-1 |
| SOUTHERN | | | | |
| Chattanooga | 1-0 | 0-1 | | 1-1 |
| Mercer | 1-0 | | | 1-0 |
| SOUTHLAND | | | | |
| New Orleans | 1-0 | | | 1-0 |
| Southeastern La. | 1-0 | | | 1-0 |
| Texas A&M-Commerce | 1-0 | | | 1-0 |
| SOUTHWESTERN ATHLETIC | | | | |
| Alabama State | 2-0 | | | 2-0 |
| Alcorn State | 2-0 | | | 2-0 |
| Arkansas-Pine Bluff | | | 1-0 | 1-0 |
| Florida A&M | 1-0 | | | 1-0 |
| Grambling | 1-0 | | | 1-0 |
| Jackson State | 1-0 | | | 1-0 |
| Mississippi Valley State | 2-0 | | | 2-0 |
| SUMMIT LEAGUE | | | | |
| South Dakota State | | 0-1 | | 0-1 |
| SUN BELT | | | | |
| Old Dominion | | | 1-0 | 1-0 |
| UL Monroe | 1-0 | 1-0 | | 2-0 |

PURCELL RECORD AGAINST ALL OPPONENTS

| | HOME | AWAY | NEUTRAL | TOTAL |
|--------------------------|------|------|---------|-------|
| Alabama | 1-0 | 0-1 | | 1-1 |
| Alabama State | 2-0 | | | 2-0 |
| Alcorn State | 2-0 | | | 2-0 |
| Arkansas | 1-0 | 1-0 | | 2-0 |
| Arkansas-Pine Bluff | | | 1-0 | 1-0 |
| Auburn | 2-0 | 0-1 | | 2-1 |
| Belmont | | 1-0 | 1-0 | 2-0 |
| Chattanooga | 1-0 | 0-1 | | 1-1 |
| Chicago State | | 1-0 | | 1-0 |
| Clemson | | | 1-0 | 1-0 |
| Colorado State | 1-0 | 1-0 | | 2-0 |
| Creighton | | | 1-0 | 1-0 |
| Florida | 0-1 | 2-0 | | 2-1 |
| Florida A&M | 1-0 | | | 1-0 |
| Georgetown | | | 1-0 | 1-0 |
| Georgia | 1-0 | 1-1 | | 2-1 |
| Georgia Tech | 1-0 | 0-1 | | 1-1 |
| Grambling | 1-0 | | | 1-0 |
| Illinois | | | 1-0 | 1-0 |
| Jackson State | 1-0 | | | 1-0 |
| Jacksonville | | | 1-0 | 1-0 |
| Jacksonville State | 1-0 | | | 1-0 |
| Kennesaw State | 1-0 | | | 1-0 |
| Kentucky | 1-1 | 1-1 | | 2-2 |
| LSU | 1-0 | 0-2 | | 1-2 |
| Maryland Eastern Shore | | 1-0 | | 1-0 |
| Mercer | 1-0 | | | 1-0 |
| Memphis | 1-0 | 1-0 | | 2-0 |
| Miami (Fla.) | 0-1 | | | 0-1 |
| Mississippi Valley State | 2-0 | | | 2-0 |
| Missouri | 1-0 | 0-2 | | 1-2 |
| Nebraska | | | 0-1 | 0-1 |
| New Mexico | | | | 1-0 |
| New Orleans | 1-0 | | | 1-0 |
| North Alabama | 1-0 | | | 1-0 |
| Notre Dame | | | 0-1 | 0-1 |
| Oklahoma | 1-0 | | | 1-0 |
| Old Dominion | | | 1-0 | 1-0 |
| Ole Miss | 1-2 | 0-2 | | 1-4 |
| Penn State | | 0-1 | | 0-1 |
| South Carolina | 0-2 | 0-1 | | 0-3 |
| South Carolina State | | | | |
| South Dakota State | | 0-1 | | 0-1 |
| South Florida | | | 1-0 | 1-0 |
| Southeastern La. | 1-0 | | | 1-0 |
| TCU | 1-0 | | | 1-0 |
| Tennessee | 1-1 | 0-2 | | 1-3 |
| Texas A&M | 1-0 | 2-0 | 0-2 | 3-2 |
| Texas A&M-Commerce | 1-0 | | | 1-0 |
| Tulsa | | | 1-0 | 1-0 |
| UL Monroe | 1-0 | 1-0 | | 2-0 |
| Utah | | | 1-0 | 1-0 |
| Vanderbilt | 0-1 | 1-0 | | 1-1 |

PURCELL RECORD AGAINST ACTIVE SEC HEAD COACHES

| | HOME | AWAY | NEUTRAL | TOTAL |
|--------------------------------------|------|------|---------|-------|
| Kristy Curry (Alabama) | 1-0 | 0-1 | | 1-1 |
| Mike Neighbors (Arkansas) | 1-0 | 1-0 | | 2-0 |
| Johnnie Harris (Auburn) | 2-0 | 0-1 | | 2-1 |
| Kelly Rae Finley (Florida) | 0-1 | 2-0 | | 2-1 |
| Katie Abrahamson-Henderson (Georgia) | 1-0 | 1-1 | | 2-1 |
| Kenny Brooks (Kentucky) | | 0-1 | | 0-1 |
| Kim Mulkey (LSU) | 1-0 | 0-2 | | 1-2 |
| Robin Pingeton (Missouri) | 1-0 | 0-2 | | 1-2 |
| Jennie Baranczyk (Oklahoma) | 1-0 | | | 1-0 |
| Yolett McPhee-McCuin (Ole Miss) | 1-2 | 0-2 | | 1-4 |
| Dawn Staley (South Carolina) | 0-2 | 0-1 | | 0-3 |
| Kim Caldwell (Tennessee) | | 0-1 | | 0-1 |
| Vic Schaefer (Texas) | | | | |
| Joni Taylor (Texas A&M) | 1-0 | 2-0 | 0-2 | 3-2 |
| Shae Ralph (Vanderbilt) | 0-1 | 1-0 | | 1-1 |



2024-25 Mississippi St. Women's Basketball
Combined Team Statistics
All games

Page 1/1
as of Feb 05, 2025

Game Records

| Record | Overall | Home | Away | Neutral |
|----------------|---------|------|------|---------|
| ALL GAMES | 16-7 | 8-2 | 4-5 | 4-0 |
| CONFERENCE | 3-6 | 2-2 | 1-4 | 0-0 |
| NON-CONFERENCE | 13-1 | 6-0 | 3-1 | 4-0 |

Score by Periods

| Team | 1st | 2nd | 3rd | 4th | OT | TOT |
|-----------------|-----|-----|-----|-----|----|------|
| Mississippi St. | 446 | 434 | 466 | 431 | 0 | 1777 |
| Opponents | 337 | 336 | 359 | 397 | 0 | 1429 |

Team Box Score

| No. | Player | | | | Total | | 3-Point | | F-Throw | | Rebounds | | | | | | | | | | | | | |
|-----------|--------------------|-------|--------|------|----------|------|----------|------|---------|-------|----------|-----|-----|------|-----|----|-----|-----|-----|-----|------|------|--|--|
| | | GP-GS | MIN | AVG | FG-FGA | FG% | 3FG-3FGA | 3FG% | FT-FTA | FT% | OFF | DEF | TOT | AVG | PF | DQ | A | TO | BLK | STL | PTS | AVG | | |
| 2 | JORDAN, Jerkaila | 23-23 | 686:26 | 29.8 | 145-334 | .434 | 30-101 | .297 | 60-86 | .698 | 38 | 101 | 139 | 6.0 | 43 | 0 | 46 | 42 | 19 | 39 | 380 | 16.5 | | |
| 4 | RUSSELL, Eniya | 23-21 | 646:32 | 28.1 | 117-257 | .455 | 31-99 | .313 | 36-59 | .610 | 19 | 94 | 113 | 4.9 | 47 | 0 | 95 | 77 | 5 | 17 | 301 | 13.1 | | |
| 15 | OKOT, Madina | 23-23 | 503:33 | 21.9 | 114-169 | .675 | 0-0 | .000 | 29-50 | .580 | 79 | 133 | 212 | 9.2 | 57 | 1 | 10 | 64 | 24 | 21 | 257 | 11.2 | | |
| 1 | MCPHAUL, Destiney | 20-1 | 467:54 | 23.4 | 57-117 | .487 | 17-44 | .386 | 35-44 | .795 | 6 | 54 | 60 | 3.0 | 41 | 1 | 57 | 37 | 5 | 24 | 166 | 8.3 | | |
| 21 | POWE, Debreasha | 21-21 | 607:27 | 28.9 | 60-144 | .417 | 44-105 | .419 | 10-13 | .769 | 15 | 49 | 64 | 3.0 | 32 | 0 | 25 | 19 | 14 | 20 | 174 | 8.3 | | |
| 0 | DESHIELDS, Denim | 23-23 | 622:00 | 27.0 | 42-112 | .375 | 18-57 | .316 | 33-38 | .868 | 13 | 29 | 42 | 1.8 | 40 | 0 | 85 | 65 | 2 | 28 | 135 | 5.9 | | |
| 5 | PRATER, Chandler | 23-3 | 446:44 | 19.4 | 45-117 | .385 | 14-43 | .326 | 20-24 | .833 | 23 | 73 | 96 | 4.2 | 36 | 1 | 30 | 40 | 7 | 13 | 124 | 5.4 | | |
| 24 | MONTAGUE, Quanirah | 23-0 | 274:46 | 11.9 | 51-91 | .560 | 0-10 | .000 | 11-19 | .579 | 35 | 58 | 93 | 4.0 | 25 | 0 | 11 | 17 | 9 | 13 | 113 | 4.9 | | |
| 3 | WARD, Terren | 13-0 | 112:54 | 8.7 | 16-38 | .421 | 3-15 | .200 | 14-17 | .824 | 10 | 20 | 30 | 2.3 | 11 | 0 | 2 | 6 | 4 | 3 | 49 | 3.8 | | |
| 14 | THOMAS, Kayla | 23-0 | 169:54 | 7.4 | 23-37 | .622 | 0-0 | .000 | 12-16 | .750 | 21 | 7 | 28 | 1.2 | 18 | 0 | 5 | 6 | 7 | 2 | 58 | 2.5 | | |
| 8 | CARRIERE, Anaisha | 7-0 | 12:26 | 1.8 | 3-7 | .429 | 1-4 | .250 | 1-3 | .333 | 2 | 0 | 2 | 0.3 | 1 | 0 | 0 | 1 | 0 | 0 | 8 | 1.1 | | |
| 6 | EDWARDS, Shakirah | 11-0 | 49:19 | 4.5 | 4-10 | .400 | 2-6 | .333 | 2-2 | 1.000 | 1 | 4 | 5 | 0.5 | 3 | 0 | 5 | 5 | 3 | 2 | 12 | 1.1 | | |
| Team | | | | | | | | | | | 34 | 40 | 74 | | | | | 1 | | | | | | |
| Total | | 23 | 4600 | | 677-1433 | .472 | 160-484 | .331 | 263-371 | .709 | 296 | 662 | 958 | 41.7 | 354 | 3 | 371 | 380 | 99 | 182 | 1777 | 77.3 | | |
| Opponents | | 23 | 4600 | | 507-1378 | .368 | 156-516 | .302 | 259-346 | .749 | 236 | 507 | 743 | 32.3 | 392 | 5 | 288 | 383 | 54 | 176 | 1429 | 62.1 | | |

Team Statistics

| | MS | OPP |
|------------------------|----------|----------|
| Scoring | 1777 | 1429 |
| Points per game | 77.3 | 62.1 |
| Scoring margin | +15.1 | - |
| Field goals-att | 677-1433 | 507-1378 |
| Field goal pct | .472 | .368 |
| 3 point fg-att | 160-484 | 156-516 |
| 3-point FG pct | .331 | .302 |
| 3-pt FG made per game | 7.0 | 6.8 |
| Free throws-att | 263-371 | 259-346 |
| Free throw pct | .709 | .749 |
| F-Throws made per game | 11.4 | 11.3 |
| Rebounds | 958 | 743 |
| Rebounds per game | 41.7 | 32.3 |
| Rebounding margin | +9.3 | - |
| Assists | 371 | 288 |
| Assists per game | 16.1 | 12.5 |
| Turnovers | 380 | 383 |
| Turnovers per game | 16.5 | 16.7 |
| Turnover margin | +0.1 | - |
| Assist/turnover ratio | 1.0 | 0.8 |
| Steals | 182 | 176 |
| Steals per game | 7.9 | 7.7 |
| Blocks | 99 | 54 |
| Blocks per game | 4.3 | 2.3 |
| Winning streak | 0 | - |
| Home win streak | 1 | - |
| Attendance | 50428 | 33954 |
| Home games-Avg/Game | 10-5043 | 9-3773 |
| Neutral site-Avg/Game | - | 4-1748 |

Team Results

| Date | Opponent | | Score | Att. |
|------------|--------------------|---|--------|-------|
| 11/07/2024 | Memphis | W | 100-56 | 4971 |
| 11/10/2024 | Alcorn | W | 73-45 | 4504 |
| 11/13/2024 | Alabama St. | W | 83-29 | 6585 |
| 11/17/2024 | Chattanooga | W | 69-44 | 4037 |
| 11/20/2024 | Mercer | W | 81-44 | 4003 |
| 11/24/2024 | vs Jacksonville | W | 80-35 | 1310 |
| 11/28/2024 | vs Utah | W | 66-62 | 802 |
| 11/29/2024 | vs South Fla. | W | 59-52 | 1034 |
| 12/04/2024 | at Georgia Tech | L | 75-78 | 1514 |
| 12/08/2024 | at Chicago St. | W | 102-42 | 235 |
| 12/14/2024 | vs Belmont | W | 73-70 | 3846 |
| 12/17/2024 | at ULM | W | 78-70 | 1095 |
| 12/20/2024 | at UMEs | W | 70-52 | 400 |
| 12/29/2024 | South Carolina St. | W | 95-47 | 4271 |
| 01/02/2025 | at Kentucky | L | 69-91 | 4493 |
| 01/05/2025 | South Carolina | L | 68-95 | 6164 |
| 01/09/2025 | Oklahoma | W | 81-77 | 4316 |
| 01/12/2025 | at Georgia | W | 79-68 | 3410 |
| 01/16/2025 | at Tennessee | L | 73-86 | 9018 |
| 01/19/2025 | Ole Miss | L | 63-71 | 6925 |
| 01/23/2025 | Auburn | W | 96-56 | 4652 |
| 01/27/2025 | at Missouri | L | 77-78 | 2514 |
| 02/02/2025 | at LSU | L | 67-81 | 11275 |



2024-25 Mississippi St. Women's Basketball
Combined Team Statistics
Non Conference games

Game Records

| Record | Overall | Home | Away | Neutral |
|----------------|---------|------|------|---------|
| ALL GAMES | 13-1 | 6-0 | 3-1 | 4-0 |
| CONFERENCE | 0-0 | 0-0 | 0-0 | 0-0 |
| NON-CONFERENCE | 13-1 | 6-0 | 3-1 | 4-0 |

Score by Periods

| Team | 1st | 2nd | 3rd | 4th | OT | TOT |
|-----------------|-----|-----|-----|-----|----|------|
| Mississippi St. | 286 | 262 | 290 | 266 | 0 | 1104 |
| Opponents | 179 | 168 | 170 | 209 | 0 | 726 |

Team Box Score

| No. | Player | | | | Total | | 3-Point | | F-Throw | | Rebounds | | | | | | | | | | | | | |
|-----------|--------------------|-------|--------|------|---------|------|----------|------|---------|-------|----------|-----|-----|------|-----|----|-----|-----|-----|-----|------|------|--|--|
| | | GP-GS | MIN | AVG | FG-FGA | FG% | 3FG-3FGA | 3FG% | FT-FTA | FT% | OFF | DEF | TOT | AVG | PF | DQ | A | TO | BLK | STL | PTS | AVG | | |
| 2 | JORDAN, Jerkaila | 14-14 | 400:54 | 28.6 | 82-194 | .423 | 14-63 | .222 | 26-36 | .722 | 25 | 70 | 95 | 6.8 | 26 | 0 | 38 | 21 | 15 | 21 | 204 | 14.6 | | |
| 4 | RUSSELL, Eniya | 14-13 | 366:07 | 26.2 | 76-154 | .494 | 16-58 | .276 | 19-31 | .613 | 10 | 60 | 70 | 5.0 | 29 | 0 | 61 | 46 | 4 | 10 | 187 | 13.4 | | |
| 15 | OKOT, Madina | 14-14 | 304:02 | 21.7 | 81-110 | .736 | 0-0 | .000 | 21-34 | .618 | 54 | 73 | 127 | 9.1 | 31 | 0 | 7 | 39 | 13 | 17 | 183 | 13.1 | | |
| 21 | POWE, Debreasha | 12-12 | 376:30 | 31.4 | 42-88 | .477 | 29-60 | .483 | 8-11 | .727 | 11 | 33 | 44 | 3.7 | 17 | 0 | 18 | 12 | 11 | 14 | 121 | 10.1 | | |
| 1 | MCPHAUL, Destiney | 12-1 | 274:16 | 22.9 | 30-57 | .526 | 10-25 | .400 | 20-28 | .714 | 1 | 32 | 33 | 2.8 | 21 | 0 | 30 | 22 | 2 | 17 | 90 | 7.5 | | |
| 0 | DESHIELDS, Denim | 14-14 | 386:29 | 27.6 | 21-64 | .328 | 10-32 | .313 | 22-26 | .846 | 8 | 17 | 25 | 1.8 | 22 | 0 | 58 | 39 | 2 | 18 | 74 | 5.3 | | |
| 5 | PRATER, Chandler | 14-2 | 257:17 | 18.4 | 26-59 | .441 | 10-24 | .417 | 11-14 | .786 | 11 | 49 | 60 | 4.3 | 23 | 1 | 21 | 25 | 3 | 9 | 73 | 5.2 | | |
| 24 | MONTAGUE, Quanirah | 14-0 | 169:03 | 12.1 | 31-64 | .484 | 0-7 | .000 | 7-14 | .500 | 23 | 37 | 60 | 4.3 | 17 | 0 | 8 | 11 | 4 | 8 | 69 | 4.9 | | |
| 3 | WARD, Terren | 11-0 | 99:16 | 9.0 | 14-35 | .400 | 3-14 | .214 | 14-17 | .824 | 7 | 20 | 27 | 2.5 | 8 | 0 | 2 | 5 | 3 | 3 | 45 | 4.1 | | |
| 14 | THOMAS, Kayla | 14-0 | 113:45 | 8.1 | 16-25 | .640 | 0-0 | .000 | 8-9 | .889 | 15 | 5 | 20 | 1.4 | 8 | 0 | 2 | 3 | 7 | 1 | 40 | 2.9 | | |
| 6 | EDWARDS, Shakirah | 8-0 | 41:39 | 5.2 | 4-10 | .400 | 2-6 | .333 | 2-2 | 1.000 | 1 | 3 | 4 | 0.5 | 3 | 0 | 5 | 5 | 3 | 2 | 12 | 1.5 | | |
| 8 | CARRIERE, Anaisha | 6-0 | 10:38 | 1.8 | 2-6 | .333 | 1-4 | .250 | 1-3 | .333 | 2 | 0 | 2 | 0.3 | 1 | 0 | 0 | 1 | 0 | 0 | 6 | 1.0 | | |
| Team | | | | | | | | | | | 19 | 23 | 42 | | | | | | | | | | | |
| Total | | 14 | 2800 | | 425-866 | .491 | 95-293 | .324 | 159-225 | .707 | 187 | 422 | 609 | 43.5 | 206 | 1 | 250 | 229 | 67 | 120 | 1104 | 78.9 | | |
| Opponents | | 14 | 2800 | | 257-799 | .322 | 79-323 | .245 | 133-188 | .707 | 136 | 283 | 419 | 29.9 | 244 | 5 | 139 | 261 | 24 | 100 | 726 | 51.9 | | |

Team Statistics

| | MS | OPP |
|------------------------|---------|---------|
| Scoring | 1104 | 726 |
| Points per game | 78.9 | 51.9 |
| Scoring margin | +27.0 | - |
| Field goals-att | 425-866 | 257-799 |
| Field goal pct | .491 | .322 |
| 3 point fg-att | 95-293 | 79-323 |
| 3-point FG pct | .324 | .245 |
| 3-pt FG made per game | 6.8 | 5.6 |
| Free throws-att | 159-225 | 133-188 |
| Free throw pct | .707 | .707 |
| F-Throws made per game | 11.4 | 9.5 |
| Rebounds | 609 | 419 |
| Rebounds per game | 43.5 | 29.9 |
| Rebounding margin | +13.6 | - |
| Assists | 250 | 139 |
| Assists per game | 17.9 | 9.9 |
| Turnovers | 229 | 261 |
| Turnovers per game | 16.4 | 18.6 |
| Turnover margin | +2.3 | - |
| Assist/turnover ratio | 1.1 | 0.5 |
| Steals | 120 | 100 |
| Steals per game | 8.6 | 7.1 |
| Blocks | 67 | 24 |
| Blocks per game | 4.8 | 1.7 |
| Winning streak | 5 | - |
| Home win streak | 6 | - |
| Attendance | 28371 | 3244 |
| Home games-Avg/Game | 6-4729 | 4-811 |
| Neutral site-Avg/Game | - | 4-1748 |

Team Results

| Date | Opponent | | Score | Att. |
|------------|--------------------|---|--------|------|
| 11/07/2024 | Memphis | W | 100-56 | 4971 |
| 11/10/2024 | Alcorn | W | 73-45 | 4504 |
| 11/13/2024 | Alabama St. | W | 83-29 | 6585 |
| 11/17/2024 | Chattanooga | W | 69-44 | 4037 |
| 11/20/2024 | Mercer | W | 81-44 | 4003 |
| 11/24/2024 | vs Jacksonville | W | 80-35 | 1310 |
| 11/28/2024 | vs Utah | W | 66-62 | 802 |
| 11/29/2024 | vs South Fla. | W | 59-52 | 1034 |
| 12/04/2024 | at Georgia Tech | L | 75-78 | 1514 |
| 12/08/2024 | at Chicago St. | W | 102-42 | 235 |
| 12/14/2024 | vs Belmont | W | 73-70 | 3846 |
| 12/17/2024 | at ULM | W | 78-70 | 1095 |
| 12/20/2024 | at UMES | W | 70-52 | 400 |
| 12/29/2024 | South Carolina St. | W | 95-47 | 4271 |



2024-25 Mississippi St. Women's Basketball
Combined Team Statistics
In Conference games

Game Records

| Record | Overall | Home | Away | Neutral |
|----------------|---------|------|------|---------|
| ALL GAMES | 3-6 | 2-2 | 1-4 | 0-0 |
| CONFERENCE | 3-6 | 2-2 | 1-4 | 0-0 |
| NON-CONFERENCE | 0-0 | 0-0 | 0-0 | 0-0 |

Score by Periods

| Team | 1st | 2nd | 3rd | 4th | OT | TOT |
|-----------------|-----|-----|-----|-----|----|-----|
| Mississippi St. | 160 | 172 | 176 | 165 | 0 | 673 |
| Opponents | 158 | 168 | 189 | 188 | 0 | 703 |

Team Box Score

| No. | Player | | | | Total | | 3-Point | | F-Throw | | Rebounds | | | | | | | | | | | | |
|-----------|--------------------|-------|--------|------|---------|-------|----------|------|---------|-------|----------|-----|-----|------|-----|----|-----|-----|-----|-----|-----|------|--|
| | | GP-GS | MIN | AVG | FG-FGA | FG% | 3FG-3FGA | 3FG% | FT-FTA | FT% | OFF | DEF | TOT | AVG | PF | DQ | A | TO | BLK | STL | PTS | AVG | |
| 2 | JORDAN, Jerkaila | 9-9 | 285:32 | 31.7 | 63-140 | .450 | 16-38 | .421 | 34-50 | .680 | 13 | 31 | 44 | 4.9 | 17 | 0 | 8 | 21 | 4 | 18 | 176 | 19.6 | |
| 4 | RUSSELL, Eniya | 9-8 | 280:26 | 31.2 | 41-103 | .398 | 15-41 | .366 | 17-28 | .607 | 9 | 34 | 43 | 4.8 | 18 | 0 | 34 | 31 | 1 | 7 | 114 | 12.7 | |
| 1 | MCPHAUL, Destiney | 8-0 | 193:38 | 24.2 | 27-60 | .450 | 7-19 | .368 | 15-16 | .938 | 5 | 22 | 27 | 3.4 | 20 | 1 | 27 | 15 | 3 | 7 | 76 | 9.5 | |
| 15 | OKOT, Madina | 9-9 | 199:31 | 22.2 | 33-59 | .559 | 0-0 | .000 | 8-16 | .500 | 25 | 60 | 85 | 9.4 | 26 | 1 | 3 | 25 | 11 | 4 | 74 | 8.2 | |
| 0 | DESHIELDS, Denim | 9-9 | 235:31 | 26.2 | 21-48 | .438 | 8-25 | .320 | 11-12 | .917 | 5 | 12 | 17 | 1.9 | 18 | 0 | 27 | 26 | 0 | 10 | 61 | 6.8 | |
| 21 | POWE, Debreasha | 9-9 | 230:57 | 25.7 | 18-56 | .321 | 15-45 | .333 | 2-2 | 1.000 | 4 | 16 | 20 | 2.2 | 15 | 0 | 7 | 7 | 3 | 6 | 53 | 5.9 | |
| 5 | PRATER, Chandler | 9-1 | 189:27 | 21.0 | 19-58 | .328 | 4-19 | .211 | 9-10 | .900 | 12 | 24 | 36 | 4.0 | 13 | 0 | 9 | 15 | 4 | 4 | 51 | 5.7 | |
| 24 | MONTAGUE, Quanirah | 9-0 | 105:44 | 11.7 | 20-27 | .741 | 0-3 | .000 | 4-5 | .800 | 12 | 21 | 33 | 3.7 | 8 | 0 | 3 | 6 | 5 | 5 | 44 | 4.9 | |
| 3 | WARD, Terren | 2-0 | 13:38 | 6.8 | 2-3 | .667 | 0-1 | .000 | 0-0 | .000 | 3 | 0 | 3 | 1.5 | 3 | 0 | 0 | 1 | 1 | 0 | 4 | 2.0 | |
| 14 | THOMAS, Kayla | 9-0 | 56:09 | 6.2 | 7-12 | .583 | 0-0 | .000 | 4-7 | .571 | 6 | 2 | 8 | 0.9 | 10 | 0 | 3 | 3 | 0 | 1 | 18 | 2.0 | |
| 8 | CARRIERE, Anaisha | 1-0 | 01:48 | 1.8 | 1-1 | 1.000 | 0-0 | .000 | 0-0 | .000 | 0 | 0 | 0 | 0.0 | 0 | 0 | 0 | 0 | 0 | 0 | 2 | 2.0 | |
| 6 | EDWARDS, Shakirah | 3-0 | 07:40 | 2.6 | 0-0 | .000 | 0-0 | .000 | 0-0 | .000 | 0 | 1 | 1 | 0.3 | 0 | 0 | 0 | 0 | 0 | 0 | 0 | 0.0 | |
| Team | | | | | | | | | | | 15 | 17 | 32 | | | | | 1 | | | | | |
| Total | | 9 | 1800 | | 252-567 | .444 | 65-191 | .340 | 104-146 | .712 | 109 | 240 | 349 | 38.8 | 148 | 2 | 121 | 151 | 32 | 62 | 673 | 74.8 | |
| Opponents | | 9 | 1800 | | 250-579 | .432 | 77-193 | .399 | 126-158 | .797 | 100 | 224 | 324 | 36.0 | 148 | 0 | 149 | 122 | 30 | 76 | 703 | 78.1 | |

Team Statistics

| | MS | OPP |
|------------------------|---------|---------|
| Scoring | 673 | 703 |
| Points per game | 74.8 | 78.1 |
| Scoring margin | -3.3 | - |
| Field goals-att | 252-567 | 250-579 |
| Field goal pct | .444 | .432 |
| 3 point fg-att | 65-191 | 77-193 |
| 3-point FG pct | .340 | .399 |
| 3-pt FG made per game | 7.2 | 8.6 |
| Free throws-att | 104-146 | 126-158 |
| Free throw pct | .712 | .797 |
| F-Throws made per game | 11.6 | 14.0 |
| Rebounds | 349 | 324 |
| Rebounds per game | 38.8 | 36.0 |
| Rebounding margin | +2.8 | - |
| Assists | 121 | 149 |
| Assists per game | 13.4 | 16.6 |
| Turnovers | 151 | 122 |
| Turnovers per game | 16.8 | 13.6 |
| Turnover margin | -3.2 | - |
| Assist/turnover ratio | 0.8 | 1.2 |
| Steals | 62 | 76 |
| Steals per game | 6.9 | 8.4 |
| Blocks | 32 | 30 |
| Blocks per game | 3.6 | 3.3 |
| Winning streak | 0 | - |
| Home win streak | 1 | - |
| Attendance | 22057 | 30710 |
| Home games-Avg/Game | 4-5514 | 5-6142 |
| Neutral site-Avg/Game | - | 0-0 |

Team Results

| Date | Opponent | | Score | Att. |
|------------|----------------|---|-------|-------|
| 01/02/2025 | at Kentucky | L | 69-91 | 4493 |
| 01/05/2025 | South Carolina | L | 68-95 | 6164 |
| 01/09/2025 | Oklahoma | W | 81-77 | 4316 |
| 01/12/2025 | at Georgia | W | 79-68 | 3410 |
| 01/16/2025 | at Tennessee | L | 73-86 | 9018 |
| 01/19/2025 | Ole Miss | L | 63-71 | 6925 |
| 01/23/2025 | Auburn | W | 96-56 | 4652 |
| 01/27/2025 | at Missouri | L | 77-78 | 2514 |
| 02/02/2025 | at LSU | L | 67-81 | 11275 |



2024-25 Mississippi St. Women's Basketball
Combined Team Statistics
Home games

Game Records

| Record | Overall | Home | Away | Neutral |
|----------------|---------|------|------|---------|
| ALL GAMES | 8-2 | 8-2 | 0-0 | 0-0 |
| CONFERENCE | 2-2 | 2-2 | 0-0 | 0-0 |
| NON-CONFERENCE | 6-0 | 6-0 | 0-0 | 0-0 |

Score by Periods

| Team | 1st | 2nd | 3rd | 4th | OT | TOT |
|-----------------|-----|-----|-----|-----|----|-----|
| Mississippi St. | 212 | 175 | 235 | 187 | 0 | 809 |
| Opponents | 122 | 132 | 142 | 168 | 0 | 564 |

Team Box Score

| No. | Player | | | | Total | | 3-Point | | F-Throw | | Rebounds | | | | | | | | | | | | | |
|-----------|--------------------|-------|--------|------|---------|------|----------|------|---------|-------|----------|-----|-----|------|-----|----|-----|-----|-----|-----|-----|------|--|--|
| | | GP-GS | MIN | AVG | FG-FGA | FG% | 3FG-3FGA | 3FG% | FT-FTA | FT% | OFF | DEF | TOT | AVG | PF | DQ | A | TO | BLK | STL | PTS | AVG | | |
| 2 | JORDAN, Jerkaila | 10-10 | 273:01 | 27.3 | 58-135 | .430 | 11-40 | .275 | 19-24 | .792 | 17 | 46 | 63 | 6.3 | 13 | 0 | 25 | 14 | 3 | 19 | 146 | 14.6 | | |
| 4 | RUSSELL, Eniya | 10-10 | 282:54 | 28.3 | 51-107 | .477 | 15-41 | .366 | 25-36 | .694 | 8 | 38 | 46 | 4.6 | 18 | 0 | 37 | 38 | 1 | 12 | 142 | 14.2 | | |
| 15 | OKOT, Madina | 10-10 | 218:31 | 21.9 | 45-65 | .692 | 0-0 | .000 | 16-25 | .640 | 32 | 62 | 94 | 9.4 | 26 | 1 | 7 | 29 | 10 | 13 | 106 | 10.6 | | |
| 1 | MCPHAUL, Destiney | 10-0 | 222:04 | 22.2 | 36-63 | .571 | 13-23 | .565 | 13-17 | .765 | 1 | 27 | 28 | 2.8 | 18 | 1 | 21 | 19 | 2 | 14 | 98 | 9.8 | | |
| 21 | POWE, Debreasha | 9-9 | 254:04 | 28.2 | 30-67 | .448 | 19-46 | .413 | 1-2 | .500 | 9 | 27 | 36 | 4.0 | 15 | 0 | 13 | 8 | 6 | 11 | 80 | 8.9 | | |
| 0 | DESHIELDS, Denim | 10-10 | 250:01 | 25.0 | 19-44 | .432 | 8-22 | .364 | 18-18 | 1.000 | 8 | 11 | 19 | 1.9 | 11 | 0 | 39 | 23 | 1 | 17 | 64 | 6.4 | | |
| 5 | PRATER, Chandler | 10-1 | 183:52 | 18.4 | 20-51 | .392 | 5-18 | .278 | 9-10 | .900 | 7 | 36 | 43 | 4.3 | 15 | 1 | 11 | 18 | 1 | 8 | 54 | 5.4 | | |
| 3 | WARD, Terren | 6-0 | 65:39 | 10.9 | 11-23 | .478 | 3-9 | .333 | 7-9 | .778 | 6 | 12 | 18 | 3.0 | 3 | 0 | 1 | 3 | 4 | 1 | 32 | 5.3 | | |
| 24 | MONTAGUE, Quanirah | 10-0 | 127:52 | 12.8 | 18-34 | .529 | 0-5 | .000 | 5-8 | .625 | 13 | 20 | 33 | 3.3 | 13 | 0 | 4 | 8 | 4 | 3 | 41 | 4.1 | | |
| 14 | THOMAS, Kayla | 10-0 | 80:33 | 8.1 | 12-17 | .706 | 0-0 | .000 | 10-11 | .909 | 10 | 2 | 12 | 1.2 | 8 | 0 | 2 | 2 | 4 | 2 | 34 | 3.4 | | |
| 8 | CARRIERE, Anaisha | 6-0 | 11:32 | 1.9 | 3-7 | .429 | 1-4 | .250 | 1-3 | .333 | 2 | 0 | 2 | 0.3 | 1 | 0 | 0 | 1 | 0 | 0 | 8 | 1.3 | | |
| 6 | EDWARDS, Shakirah | 7-0 | 29:52 | 4.3 | 2-5 | .400 | 0-1 | .000 | 0-0 | .000 | 0 | 3 | 3 | 0.4 | 3 | 0 | 5 | 3 | 2 | 0 | 4 | 0.6 | | |
| Team | | | | | | | | | | | 15 | 8 | 23 | | | | | 1 | | | | | | |
| Total | | 10 | 2000 | | 305-618 | .494 | 75-209 | .359 | 124-163 | .761 | 128 | 292 | 420 | 42.0 | 144 | 3 | 165 | 167 | 38 | 100 | 809 | 80.9 | | |
| Opponents | | 10 | 2000 | | 207-574 | .361 | 54-201 | .269 | 96-134 | .716 | 95 | 205 | 300 | 30.0 | 166 | 1 | 121 | 186 | 19 | 74 | 564 | 56.4 | | |

Team Statistics

| | MS | OPP |
|------------------------|---------|---------|
| Scoring | 809 | 564 |
| Points per game | 80.9 | 56.4 |
| Scoring margin | +24.5 | - |
| Field goals-att | 305-618 | 207-574 |
| Field goal pct | .494 | .361 |
| 3 point fg-att | 75-209 | 54-201 |
| 3-point FG pct | .359 | .269 |
| 3-pt FG made per game | 7.5 | 5.4 |
| Free throws-att | 124-163 | 96-134 |
| Free throw pct | .761 | .716 |
| F-Throws made per game | 12.4 | 9.6 |
| Rebounds | 420 | 300 |
| Rebounds per game | 42.0 | 30.0 |
| Rebounding margin | +12.0 | - |
| Assists | 165 | 121 |
| Assists per game | 16.5 | 12.1 |
| Turnovers | 167 | 186 |
| Turnovers per game | 16.7 | 18.6 |
| Turnover margin | +1.9 | - |
| Assist/turnover ratio | 1.0 | 0.7 |
| Steals | 100 | 74 |
| Steals per game | 10.0 | 7.4 |
| Blocks | 38 | 19 |
| Blocks per game | 3.8 | 1.9 |
| Winning streak | 1 | - |
| Home win streak | 1 | - |
| Attendance | 50428 | 0 |
| Home games-Avg/Game | 10-5043 | 0-0 |
| Neutral site-Avg/Game | - | 0-0 |

Team Results

| Date | Opponent | | Score | Att. |
|------------|--------------------|---|--------|------|
| 11/07/2024 | Memphis | W | 100-56 | 4971 |
| 11/10/2024 | Alcorn | W | 73-45 | 4504 |
| 11/13/2024 | Alabama St. | W | 83-29 | 6585 |
| 11/17/2024 | Chattanooga | W | 69-44 | 4037 |
| 11/20/2024 | Mercer | W | 81-44 | 4003 |
| 12/29/2024 | South Carolina St. | W | 95-47 | 4271 |
| 01/05/2025 | South Carolina | L | 68-95 | 6164 |
| 01/09/2025 | Oklahoma | W | 81-77 | 4316 |
| 01/19/2025 | Ole Miss | L | 63-71 | 6925 |
| 01/23/2025 | Auburn | W | 96-56 | 4652 |



2024-25 Mississippi St. Women's Basketball
Combined Team Statistics
Away games

Game Records

| Record | Overall | Home | Away | Neutral |
|----------------|---------|------|------|---------|
| ALL GAMES | 4-5 | 0-0 | 4-5 | 0-0 |
| CONFERENCE | 1-4 | 0-0 | 1-4 | 0-0 |
| NON-CONFERENCE | 3-1 | 0-0 | 3-1 | 0-0 |

Score by Periods

| Team | 1st | 2nd | 3rd | 4th | OT | TOT |
|-----------------|-----|-----|-----|-----|----|-----|
| Mississippi St. | 169 | 196 | 162 | 163 | 0 | 690 |
| Opponents | 160 | 158 | 167 | 161 | 0 | 646 |

Team Box Score

| No. | Player | | | | Total | | 3-Point | | F-Throw | | Rebounds | | | | | | | | | | | | |
|-----------|--------------------|-------|--------|------|---------|------|----------|------|---------|-------|----------|-----|-----|------|-----|----|-----|-----|-----|-----|-----|------|--|
| | | GP-GS | MIN | AVG | FG-FGA | FG% | 3FG-3FGA | 3FG% | FT-FTA | FT% | OFF | DEF | TOT | AVG | PF | DQ | A | TO | BLK | STL | PTS | AVG | |
| 2 | JORDAN, Jerkaila | 9-9 | 283:37 | 31.5 | 60-135 | .444 | 17-41 | .415 | 32-47 | .681 | 14 | 29 | 43 | 4.8 | 21 | 0 | 13 | 21 | 14 | 15 | 169 | 18.8 | |
| 4 | RUSSELL, Eniya | 9-7 | 250:23 | 27.8 | 45-106 | .425 | 15-48 | .313 | 8-15 | .533 | 9 | 41 | 50 | 5.6 | 20 | 0 | 45 | 32 | 2 | 5 | 113 | 12.6 | |
| 15 | OKOT, Madina | 9-9 | 198:07 | 22.0 | 50-80 | .625 | 0-0 | .000 | 8-17 | .471 | 32 | 51 | 83 | 9.2 | 20 | 0 | 3 | 19 | 10 | 7 | 108 | 12.0 | |
| 21 | POWE, Debreasha | 8-8 | 223:04 | 27.9 | 21-50 | .420 | 16-36 | .444 | 5-5 | 1.000 | 3 | 12 | 15 | 1.9 | 12 | 0 | 9 | 7 | 4 | 4 | 63 | 7.9 | |
| 1 | MCPHAUL, Destiney | 6-1 | 162:03 | 27.0 | 14-40 | .350 | 4-18 | .222 | 14-17 | .824 | 5 | 19 | 24 | 4.0 | 14 | 0 | 26 | 13 | 3 | 7 | 46 | 7.7 | |
| 5 | PRATER, Chandler | 9-2 | 204:42 | 22.7 | 24-58 | .414 | 8-23 | .348 | 9-10 | .900 | 12 | 29 | 41 | 4.6 | 13 | 0 | 18 | 14 | 5 | 2 | 65 | 7.2 | |
| 0 | DESHIELDS, Denim | 9-9 | 266:48 | 29.6 | 20-52 | .385 | 8-26 | .308 | 4-7 | .571 | 4 | 10 | 14 | 1.6 | 18 | 0 | 30 | 30 | 1 | 8 | 52 | 5.8 | |
| 24 | MONTAGUE, Quanirah | 9-0 | 99:58 | 11.1 | 20-31 | .645 | 0-2 | .000 | 3-7 | .429 | 10 | 28 | 38 | 4.2 | 8 | 0 | 4 | 5 | 5 | 7 | 43 | 4.8 | |
| 3 | WARD, Terren | 3-0 | 30:57 | 10.3 | 4-8 | .500 | 0-3 | .000 | 0-0 | .000 | 2 | 3 | 5 | 1.7 | 5 | 0 | 1 | 0 | 0 | 1 | 8 | 2.7 | |
| 6 | EDWARDS, Shakirah | 3-0 | 15:11 | 5.1 | 2-4 | .500 | 2-4 | .500 | 2-2 | 1.000 | 1 | 1 | 2 | 0.7 | 0 | 0 | 0 | 2 | 0 | 2 | 8 | 2.7 | |
| 14 | THOMAS, Kayla | 9-0 | 65:11 | 7.2 | 7-13 | .538 | 0-0 | .000 | 1-4 | .250 | 5 | 3 | 8 | 0.9 | 9 | 0 | 3 | 4 | 2 | 0 | 15 | 1.7 | |
| Team | | | | | | | | | | | 16 | 22 | 38 | | | | | | | | | | |
| Total | | 9 | 1800 | | 267-577 | .463 | 70-201 | .348 | 86-131 | .656 | 113 | 248 | 361 | 40.1 | 140 | 0 | 152 | 147 | 46 | 58 | 690 | 76.7 | |
| Opponents | | 9 | 1800 | | 226-580 | .390 | 80-220 | .364 | 114-143 | .797 | 108 | 212 | 320 | 35.6 | 145 | 0 | 120 | 129 | 29 | 79 | 646 | 71.8 | |

Team Statistics

| | MS | OPP |
|------------------------|---------|---------|
| Scoring | 690 | 646 |
| Points per game | 76.7 | 71.8 |
| Scoring margin | +4.9 | - |
| Field goals-att | 267-577 | 226-580 |
| Field goal pct | .463 | .390 |
| 3 point fg-att | 70-201 | 80-220 |
| 3-point FG pct | .348 | .364 |
| 3-pt FG made per game | 7.8 | 8.9 |
| Free throws-att | 86-131 | 114-143 |
| Free throw pct | .656 | .797 |
| F-Throws made per game | 9.6 | 12.7 |
| Rebounds | 361 | 320 |
| Rebounds per game | 40.1 | 35.6 |
| Rebounding margin | +4.6 | - |
| Assists | 152 | 120 |
| Assists per game | 16.9 | 13.3 |
| Turnovers | 147 | 129 |
| Turnovers per game | 16.3 | 14.3 |
| Turnover margin | -2.0 | - |
| Assist/turnover ratio | 1.0 | 0.9 |
| Steals | 58 | 79 |
| Steals per game | 6.4 | 8.8 |
| Blocks | 46 | 29 |
| Blocks per game | 5.1 | 3.2 |
| Winning streak | 0 | - |
| Home win streak | 0 | - |
| Attendance | 0 | 33954 |
| Home games-Avg/Game | 0-0 | 9-3773 |
| Neutral site-Avg/Game | - | 0-0 |

Team Results

| Date | Opponent | | Score | Att. |
|------------|-----------------|---|--------|-------|
| 12/04/2024 | at Georgia Tech | L | 75-78 | 1514 |
| 12/08/2024 | at Chicago St. | W | 102-42 | 235 |
| 12/17/2024 | at ULM | W | 78-70 | 1095 |
| 12/20/2024 | at UMES | W | 70-52 | 400 |
| 01/02/2025 | at Kentucky | L | 69-91 | 4493 |
| 01/12/2025 | at Georgia | W | 79-68 | 3410 |
| 01/16/2025 | at Tennessee | L | 73-86 | 9018 |
| 01/27/2025 | at Missouri | L | 77-78 | 2514 |
| 02/02/2025 | at LSU | L | 67-81 | 11275 |



2024-25 Mississippi St. Women's Basketball
Combined Team Statistics
Neutral games

Game Records

| Record | Overall | Home | Away | Neutral |
|----------------|---------|------|------|---------|
| ALL GAMES | 4-0 | 0-0 | 0-0 | 4-0 |
| CONFERENCE | 0-0 | 0-0 | 0-0 | 0-0 |
| NON-CONFERENCE | 4-0 | 0-0 | 0-0 | 4-0 |

Score by Periods

| Team | 1st | 2nd | 3rd | 4th | OT | TOT |
|-----------------|-----|-----|-----|-----|----|-----|
| Mississippi St. | 65 | 63 | 69 | 81 | 0 | 278 |
| Opponents | 55 | 46 | 50 | 68 | 0 | 219 |

Team Box Score

| No. | Player | | | | Total | | 3-Point | | F-Throw | | Rebounds | | | | | | | | | | | | | |
|-----------|-------------------|-------|--------|------|---------|------|----------|------|---------|-------|----------|-----|-----|------|----|----|----|----|-----|-----|-----|------|--|--|
| | | GP-GS | MIN | AVG | FG-FGA | FG% | 3FG-3FGA | 3FG% | FT-FTA | FT% | OFF | DEF | TOT | AVG | PF | DQ | A | TO | BLK | STL | PTS | AVG | | |
| 2 | JORDAN, Jerkaila | 4-4 | 129:48 | 32.5 | 27-64 | .422 | 2-20 | .100 | 9-15 | .600 | 7 | 26 | 33 | 8.3 | 9 | 0 | 8 | 7 | 2 | 5 | 65 | 16.3 | | |
| 4 | RUSSELL, Eniya | 4-4 | 113:15 | 28.3 | 21-44 | .477 | 1-10 | .100 | 3-8 | .375 | 2 | 15 | 17 | 4.3 | 9 | 0 | 13 | 7 | 2 | 0 | 46 | 11.5 | | |
| 15 | OKOT, Madina | 4-4 | 86:55 | 21.7 | 19-24 | .792 | 0-0 | .000 | 5-8 | .625 | 15 | 20 | 35 | 8.8 | 11 | 0 | 0 | 16 | 4 | 1 | 43 | 10.8 | | |
| 21 | POWE, Debreasha | 4-4 | 130:20 | 32.6 | 9-27 | .333 | 9-23 | .391 | 4-6 | .667 | 3 | 10 | 13 | 3.3 | 5 | 0 | 3 | 4 | 4 | 5 | 31 | 7.8 | | |
| 24 | MONTAGUE, Qunirah | 4-0 | 46:56 | 11.7 | 13-26 | .500 | 0-3 | .000 | 3-4 | .750 | 12 | 10 | 22 | 5.5 | 4 | 0 | 3 | 4 | 0 | 3 | 29 | 7.3 | | |
| 1 | MCPHAUL, Destiney | 4-0 | 83:46 | 20.9 | 7-14 | .500 | 0-3 | .000 | 8-10 | .800 | 0 | 8 | 8 | 2.0 | 9 | 0 | 10 | 5 | 0 | 3 | 22 | 5.5 | | |
| 0 | DESHIELDS, Denim | 4-4 | 105:11 | 26.3 | 3-16 | .188 | 2-9 | .222 | 11-13 | .846 | 1 | 8 | 9 | 2.3 | 11 | 0 | 16 | 12 | 0 | 3 | 19 | 4.8 | | |
| 3 | WARD, Terren | 4-0 | 16:18 | 4.1 | 1-7 | .143 | 0-3 | .000 | 7-8 | .875 | 2 | 5 | 7 | 1.8 | 3 | 0 | 0 | 3 | 0 | 1 | 9 | 2.3 | | |
| 14 | THOMAS, Kayla | 4-0 | 24:11 | 6.0 | 4-7 | .571 | 0-0 | .000 | 1-1 | 1.000 | 6 | 2 | 8 | 2.0 | 1 | 0 | 0 | 0 | 1 | 0 | 9 | 2.3 | | |
| 5 | PRATER, Chandler | 4-0 | 58:10 | 14.5 | 1-8 | .125 | 1-2 | .500 | 2-4 | .500 | 4 | 8 | 12 | 3.0 | 8 | 0 | 1 | 8 | 1 | 3 | 5 | 1.3 | | |
| 6 | EDWARDS, Shakirah | 1-0 | 04:16 | 4.3 | 0-1 | .000 | 0-1 | .000 | 0-0 | .000 | 0 | 0 | 0 | 0.0 | 0 | 0 | 0 | 0 | 1 | 0 | 0 | 0.0 | | |
| 8 | CARRIERE, Anaisha | 1-0 | 00:53 | 0.9 | 0-0 | .000 | 0-0 | .000 | 0-0 | .000 | 0 | 0 | 0 | 0.0 | 0 | 0 | 0 | 0 | 0 | 0 | 0 | 0.0 | | |
| Team | | | | | | | | | | | 3 | 10 | 13 | | | | | | | | | | | |
| Total | | 4 | 800 | | 105-238 | .441 | 15-74 | .203 | 53-77 | .688 | 55 | 122 | 177 | 44.3 | 70 | 0 | 54 | 66 | 15 | 24 | 278 | 69.5 | | |
| Opponents | | 4 | 800 | | 74-224 | .330 | 22-95 | .232 | 49-69 | .710 | 33 | 90 | 123 | 30.8 | 81 | 4 | 47 | 68 | 6 | 23 | 219 | 54.8 | | |

Team Statistics

| | MS | OPP |
|------------------------|---------|--------|
| Scoring | 278 | 219 |
| Points per game | 69.5 | 54.8 |
| Scoring margin | +14.8 | - |
| Field goals-att | 105-238 | 74-224 |
| Field goal pct | .441 | .330 |
| 3 point fg-att | 15-74 | 22-95 |
| 3-point FG pct | .203 | .232 |
| 3-pt FG made per game | 3.8 | 5.5 |
| Free throws-att | 53-77 | 49-69 |
| Free throw pct | .688 | .710 |
| F-Throws made per game | 13.3 | 12.3 |
| Rebounds | 177 | 123 |
| Rebounds per game | 44.3 | 30.8 |
| Rebounding margin | +13.5 | - |
| Assists | 54 | 47 |
| Assists per game | 13.5 | 11.8 |
| Turnovers | 66 | 68 |
| Turnovers per game | 16.5 | 17.0 |
| Turnover margin | +0.5 | - |
| Assist/turnover ratio | 0.8 | 0.7 |
| Steals | 24 | 23 |
| Steals per game | 6.0 | 5.8 |
| Blocks | 15 | 6 |
| Blocks per game | 3.8 | 1.5 |
| Winning streak | 4 | - |
| Home win streak | 0 | - |
| Attendance | 0 | 0 |
| Home games-Avg/Game | 0-0 | 0-0 |
| Neutral site-Avg/Game | - | 4-1748 |

Team Results

| Date | Opponent | | Score | Att. |
|------------|-----------------|---|-------|------|
| 11/24/2024 | vs Jacksonville | W | 80-35 | 1310 |
| 11/28/2024 | vs Utah | W | 66-62 | 802 |
| 11/29/2024 | vs South Fla. | W | 59-52 | 1034 |
| 12/14/2024 | vs Belmont | W | 73-70 | 3846 |



2024-25 Mississippi St. Women's Basketball
Combined Team Statistics
Won games

Game Records

| Record | Overall | Home | Away | Neutral |
|----------------|---------|------|------|---------|
| ALL GAMES | 16-0 | 8-0 | 4-0 | 4-0 |
| CONFERENCE | 3-0 | 2-0 | 1-0 | 0-0 |
| NON-CONFERENCE | 13-0 | 6-0 | 3-0 | 4-0 |

Score by Periods

| Team | 1st | 2nd | 3rd | 4th | OT | TOT |
|-----------------|-----|-----|-----|-----|----|------|
| Mississippi St. | 323 | 308 | 340 | 314 | 0 | 1285 |
| Opponents | 201 | 188 | 209 | 251 | 0 | 849 |

Team Box Score

| No. | Player | | | | Total | | 3-Point | | F-Throw | | Rebounds | | | | | | | | | | | | | |
|-----------|-------------------|-------|--------|------|---------|------|----------|------|---------|-------|----------|-----|-----|------|-----|----|-----|-----|-----|-----|------|------|--|--|
| | | GP-GS | MIN | AVG | FG-FGA | FG% | 3FG-3FGA | 3FG% | FT-FTA | FT% | OFF | DEF | TOT | AVG | PF | DQ | A | TO | BLK | STL | PTS | AVG | | |
| 2 | JORDAN, Jerkaila | 16-16 | 459:38 | 28.7 | 91-213 | .427 | 15-65 | .231 | 32-46 | .696 | 29 | 78 | 107 | 6.7 | 29 | 0 | 42 | 27 | 16 | 26 | 229 | 14.3 | | |
| 4 | RUSSELL, Eniya | 16-15 | 439:17 | 27.5 | 84-178 | .472 | 23-72 | .319 | 26-44 | .591 | 12 | 65 | 77 | 4.8 | 28 | 0 | 69 | 48 | 4 | 13 | 217 | 13.6 | | |
| 15 | OKOT, Madina | 16-16 | 351:51 | 22.0 | 94-128 | .734 | 0-0 | .000 | 27-43 | .628 | 63 | 90 | 153 | 9.6 | 39 | 0 | 9 | 47 | 13 | 18 | 215 | 13.4 | | |
| 21 | POWE, Debreasha | 14-14 | 413:10 | 29.5 | 47-106 | .443 | 33-76 | .434 | 8-11 | .727 | 11 | 36 | 47 | 3.4 | 22 | 0 | 20 | 14 | 13 | 15 | 135 | 9.6 | | |
| 1 | MCPHAUL, Destiney | 15-1 | 335:58 | 22.4 | 39-74 | .527 | 14-33 | .424 | 22-30 | .733 | 1 | 37 | 38 | 2.5 | 27 | 0 | 34 | 26 | 3 | 18 | 114 | 7.6 | | |
| 0 | DESHIELDS, Denim | 16-16 | 429:10 | 26.8 | 27-75 | .360 | 12-41 | .293 | 30-33 | .909 | 11 | 22 | 33 | 2.1 | 27 | 0 | 66 | 42 | 1 | 24 | 96 | 6.0 | | |
| 5 | PRATER, Chandler | 16-2 | 288:14 | 18.0 | 29-71 | .408 | 14-32 | .438 | 15-18 | .833 | 15 | 51 | 66 | 4.1 | 25 | 1 | 22 | 29 | 5 | 9 | 87 | 5.4 | | |
| 24 | MONTAGUE, Qunirah | 16-0 | 191:47 | 12.0 | 35-71 | .493 | 0-9 | .000 | 7-14 | .500 | 26 | 45 | 71 | 4.4 | 18 | 0 | 11 | 12 | 6 | 10 | 77 | 4.8 | | |
| 3 | WARD, Terren | 11-0 | 99:16 | 9.0 | 14-35 | .400 | 3-14 | .214 | 14-17 | .824 | 7 | 20 | 27 | 2.5 | 8 | 0 | 2 | 5 | 3 | 3 | 45 | 4.1 | | |
| 14 | THOMAS, Kayla | 16-0 | 132:21 | 8.3 | 20-29 | .690 | 0-0 | .000 | 10-11 | .909 | 19 | 6 | 25 | 1.6 | 13 | 0 | 2 | 3 | 7 | 2 | 50 | 3.1 | | |
| 6 | EDWARDS, Shakirah | 9-0 | 46:47 | 5.2 | 4-10 | .400 | 2-6 | .333 | 2-2 | 1.000 | 1 | 4 | 5 | 0.6 | 3 | 0 | 5 | 5 | 3 | 2 | 12 | 1.3 | | |
| 8 | CARRIERE, Anaisha | 7-0 | 12:26 | 1.8 | 3-7 | .429 | 1-4 | .250 | 1-3 | .333 | 2 | 0 | 2 | 0.3 | 1 | 0 | 0 | 1 | 0 | 0 | 8 | 1.1 | | |
| Team | | | | | | | | | | | 20 | 25 | 45 | | | | | | | | | | | |
| Total | | 16 | 3200 | | 487-997 | .488 | 117-352 | .332 | 194-272 | .713 | 217 | 479 | 696 | 43.5 | 240 | 1 | 282 | 259 | 74 | 140 | 1285 | 80.3 | | |
| Opponents | | 16 | 3200 | | 300-910 | .330 | 85-344 | .247 | 164-228 | .719 | 151 | 333 | 484 | 30.3 | 287 | 5 | 174 | 302 | 26 | 113 | 849 | 53.1 | | |

Team Statistics

| | MS | OPP |
|------------------------|---------|---------|
| Scoring | 1285 | 849 |
| Points per game | 80.3 | 53.1 |
| Scoring margin | +27.3 | - |
| Field goals-att | 487-997 | 300-910 |
| Field goal pct | .488 | .330 |
| 3 point fg-att | 117-352 | 85-344 |
| 3-point FG pct | .332 | .247 |
| 3-pt FG made per game | 7.3 | 5.3 |
| Free throws-att | 194-272 | 164-228 |
| Free throw pct | .713 | .719 |
| F-Throws made per game | 12.1 | 10.3 |
| Rebounds | 696 | 484 |
| Rebounds per game | 43.5 | 30.3 |
| Rebounding margin | +13.3 | - |
| Assists | 282 | 174 |
| Assists per game | 17.6 | 10.9 |
| Turnovers | 259 | 302 |
| Turnovers per game | 16.2 | 18.9 |
| Turnover margin | +2.7 | - |
| Assist/turnover ratio | 1.1 | 0.6 |
| Steals | 140 | 113 |
| Steals per game | 8.8 | 7.1 |
| Blocks | 74 | 26 |
| Blocks per game | 4.6 | 1.6 |
| Winning streak | 16 | - |
| Home win streak | 8 | - |
| Attendance | 37339 | 5140 |
| Home games-Avg/Game | 8-4667 | 4-1285 |
| Neutral site-Avg/Game | - | 4-1748 |

Team Results

| Date | Opponent | | Score | Att. |
|------------|--------------------|---|--------|------|
| 11/07/2024 | Memphis | W | 100-56 | 4971 |
| 11/10/2024 | Alcorn | W | 73-45 | 4504 |
| 11/13/2024 | Alabama St. | W | 83-29 | 6585 |
| 11/17/2024 | Chattanooga | W | 69-44 | 4037 |
| 11/20/2024 | Mercer | W | 81-44 | 4003 |
| 11/24/2024 | vs Jacksonville | W | 80-35 | 1310 |
| 11/28/2024 | vs Utah | W | 66-62 | 802 |
| 11/29/2024 | vs South Fla. | W | 59-52 | 1034 |
| 12/08/2024 | at Chicago St. | W | 102-42 | 235 |
| 12/14/2024 | vs Belmont | W | 73-70 | 3846 |
| 12/17/2024 | at ULM | W | 78-70 | 1095 |
| 12/20/2024 | at UMES | W | 70-52 | 400 |
| 12/29/2024 | South Carolina St. | W | 95-47 | 4271 |
| 01/09/2025 | Oklahoma | W | 81-77 | 4316 |
| 01/12/2025 | at Georgia | W | 79-68 | 3410 |
| 01/23/2025 | Auburn | W | 96-56 | 4652 |



2024-25 Mississippi St. Women's Basketball
Combined Team Statistics
Lost games

Game Records

| Record | Overall | Home | Away | Neutral |
|----------------|---------|------|------|---------|
| ALL GAMES | 0-7 | 0-2 | 0-5 | 0-0 |
| CONFERENCE | 0-6 | 0-2 | 0-4 | 0-0 |
| NON-CONFERENCE | 0-1 | 0-0 | 0-1 | 0-0 |

Score by Periods

| Team | 1st | 2nd | 3rd | 4th | OT | TOT |
|-----------------|-----|-----|-----|-----|----|-----|
| Mississippi St. | 123 | 126 | 126 | 117 | 0 | 492 |
| Opponents | 136 | 148 | 150 | 146 | 0 | 580 |

Team Box Score

| No. | Player | | | | Total | | 3-Point | | F-Throw | | Rebounds | | | | | | | | | | | |
|-----------|-------------------|-------|--------|------|---------|------|----------|------|---------|-------|----------|-----|-----|------|-----|----|-----|-----|-----|-----|-----|------|
| | | GP-GS | MIN | AVG | FG-FGA | FG% | 3FG-3FGA | 3FG% | FT-FTA | FT% | OFF | DEF | TOT | AVG | PF | DQ | A | TO | BLK | STL | PTS | AVG |
| 2 | JORDAN, Jerkaila | 7-7 | 226:47 | 32.4 | 54-121 | .446 | 15-36 | .417 | 28-40 | .700 | 9 | 23 | 32 | 4.6 | 14 | 0 | 4 | 15 | 3 | 13 | 151 | 21.6 |
| 4 | RUSSELL, Eniya | 7-6 | 207:15 | 29.6 | 33-79 | .418 | 8-27 | .296 | 10-15 | .667 | 7 | 29 | 36 | 5.1 | 19 | 0 | 26 | 29 | 1 | 4 | 84 | 12.0 |
| 1 | MCPHAUL, Destiney | 5-0 | 131:56 | 26.4 | 18-43 | .419 | 3-11 | .273 | 13-14 | .929 | 5 | 17 | 22 | 4.4 | 14 | 1 | 23 | 11 | 2 | 6 | 52 | 10.4 |
| 15 | OKOT, Madina | 7-7 | 151:43 | 21.7 | 20-41 | .488 | 0-0 | .000 | 2-7 | .286 | 16 | 43 | 59 | 8.4 | 18 | 1 | 1 | 17 | 11 | 3 | 42 | 6.0 |
| 0 | DESHIELDS, Denim | 7-7 | 192:50 | 27.5 | 15-37 | .405 | 6-16 | .375 | 3-5 | .600 | 2 | 7 | 9 | 1.3 | 13 | 0 | 19 | 23 | 1 | 4 | 39 | 5.6 |
| 21 | POWE, Debreasha | 7-7 | 194:17 | 27.8 | 13-38 | .342 | 11-29 | .379 | 2-2 | 1.000 | 4 | 13 | 17 | 2.4 | 10 | 0 | 5 | 5 | 1 | 5 | 39 | 5.6 |
| 5 | PRATER, Chandler | 7-1 | 158:30 | 22.6 | 16-46 | .348 | 0-11 | .000 | 5-6 | .833 | 8 | 22 | 30 | 4.3 | 11 | 0 | 8 | 11 | 2 | 4 | 37 | 5.3 |
| 24 | MONTAGUE, Qunarah | 7-0 | 82:59 | 11.9 | 16-20 | .800 | 0-1 | .000 | 4-5 | .800 | 9 | 13 | 22 | 3.1 | 7 | 0 | 0 | 5 | 3 | 3 | 36 | 5.1 |
| 3 | WARD, Terren | 2-0 | 13:38 | 6.8 | 2-3 | .667 | 0-1 | .000 | 0-0 | .000 | 3 | 0 | 3 | 1.5 | 3 | 0 | 0 | 1 | 1 | 0 | 4 | 2.0 |
| 14 | THOMAS, Kayla | 7-0 | 37:33 | 5.4 | 3-8 | .375 | 0-0 | .000 | 2-5 | .400 | 2 | 1 | 3 | 0.4 | 5 | 0 | 3 | 3 | 0 | 0 | 8 | 1.1 |
| 6 | EDWARDS, Shakirah | 2-0 | 02:32 | 1.3 | 0-0 | .000 | 0-0 | .000 | 0-0 | .000 | 0 | 0 | 0 | 0.0 | 0 | 0 | 0 | 0 | 0 | 0 | 0 | 0.0 |
| Team | | | | | | | | | | | 14 | 15 | 29 | | | | | 1 | | | | |
| Total | | 7 | 1400 | | 190-436 | .436 | 43-132 | .326 | 69-99 | .697 | 79 | 183 | 262 | 37.4 | 114 | 2 | 89 | 121 | 25 | 42 | 492 | 70.3 |
| Opponents | | 7 | 1400 | | 207-468 | .442 | 71-172 | .413 | 95-118 | .805 | 85 | 174 | 259 | 37.0 | 105 | 0 | 114 | 81 | 28 | 63 | 580 | 82.9 |

Team Statistics

| | MS | OPP |
|------------------------|---------|---------|
| Scoring | 492 | 580 |
| Points per game | 70.3 | 82.9 |
| Scoring margin | -12.6 | - |
| Field goals-att | 190-436 | 207-468 |
| Field goal pct | .436 | .442 |
| 3 point fg-att | 43-132 | 71-172 |
| 3-point FG pct | .326 | .413 |
| 3-pt FG made per game | 6.1 | 10.1 |
| Free throws-att | 69-99 | 95-118 |
| Free throw pct | .697 | .805 |
| F-Throws made per game | 9.9 | 13.6 |
| Rebounds | 262 | 259 |
| Rebounds per game | 37.4 | 37.0 |
| Rebounding margin | +0.4 | - |
| Assists | 89 | 114 |
| Assists per game | 12.7 | 16.3 |
| Turnovers | 121 | 81 |
| Turnovers per game | 17.3 | 11.6 |
| Turnover margin | -5.7 | - |
| Assist/turnover ratio | 0.7 | 1.4 |
| Steals | 42 | 63 |
| Steals per game | 6.0 | 9.0 |
| Blocks | 25 | 28 |
| Blocks per game | 3.6 | 4.0 |
| Winning streak | 0 | - |
| Home win streak | 0 | - |
| Attendance | 13089 | 28814 |
| Home games-Avg/Game | 2-6545 | 5-5763 |
| Neutral site-Avg/Game | - | 0-0 |

Team Results

| Date | Opponent | | Score | Att. |
|------------|-----------------|---|-------|-------|
| 12/04/2024 | at Georgia Tech | L | 75-78 | 1514 |
| 01/02/2025 | at Kentucky | L | 69-91 | 4493 |
| 01/05/2025 | South Carolina | L | 68-95 | 6164 |
| 01/16/2025 | at Tennessee | L | 73-86 | 9018 |
| 01/19/2025 | Ole Miss | L | 63-71 | 6925 |
| 01/27/2025 | at Missouri | L | 77-78 | 2514 |
| 02/02/2025 | at LSU | L | 67-81 | 11275 |



2024-25 Mississippi St. Women's Basketball
Category Leaders
All games

Page 1/3
as of Feb 05, 2025

Points

| ## | Player | G | Pts | Pts/G |
|----|--------------------|----|-----|-------|
| 2 | Jordan, Jerkaila | 23 | 380 | 16.5 |
| 4 | Russell, Eniya | 23 | 301 | 13.1 |
| 15 | Okot, Madina | 23 | 257 | 11.2 |
| 21 | Powe, Debreasha | 21 | 174 | 8.3 |
| 1 | McPhaul, Destiney | 20 | 166 | 8.3 |
| 0 | DeShields, Denim | 23 | 135 | 5.9 |
| 5 | Prater, Chandler | 23 | 124 | 5.4 |
| 24 | Montague, Quanirah | 23 | 113 | 4.9 |
| 14 | Thomas, Kayla | 23 | 58 | 2.5 |
| 3 | Ward, Terren | 13 | 49 | 3.8 |
| 6 | Edwards, Shakirah | 11 | 12 | 1.1 |
| 8 | Carriere, Anaisha | 7 | 8 | 1.1 |

Scoring Average

| ## | Player | G | Pts | Pts/G |
|----|--------------------|----|-----|-------|
| 2 | Jordan, Jerkaila | 23 | 380 | 16.5 |
| 4 | Russell, Eniya | 23 | 301 | 13.1 |
| 15 | Okot, Madina | 23 | 257 | 11.2 |
| 1 | McPhaul, Destiney | 20 | 166 | 8.3 |
| 21 | Powe, Debreasha | 21 | 174 | 8.3 |
| 0 | DeShields, Denim | 23 | 135 | 5.9 |
| 5 | Prater, Chandler | 23 | 124 | 5.4 |
| 24 | Montague, Quanirah | 23 | 113 | 4.9 |
| 3 | Ward, Terren | 13 | 49 | 3.8 |
| 14 | Thomas, Kayla | 23 | 58 | 2.5 |
| 8 | Carriere, Anaisha | 7 | 8 | 1.1 |
| 6 | Edwards, Shakirah | 11 | 12 | 1.1 |

Field Goal Percentage

| ## | Player | FG | Att | Pct |
|----|--------------------|-----|-----|------|
| 15 | Okot, Madina | 114 | 169 | .675 |
| 14 | Thomas, Kayla | 23 | 37 | .622 |
| 24 | Montague, Quanirah | 51 | 91 | .560 |
| 1 | McPhaul, Destiney | 57 | 117 | .487 |
| 4 | Russell, Eniya | 117 | 257 | .455 |
| 2 | Jordan, Jerkaila | 145 | 334 | .434 |
| 8 | Carriere, Anaisha | 3 | 7 | .429 |
| 3 | Ward, Terren | 16 | 38 | .421 |
| 21 | Powe, Debreasha | 60 | 144 | .417 |
| 6 | Edwards, Shakirah | 4 | 10 | .400 |
| 5 | Prater, Chandler | 45 | 117 | .385 |
| 0 | DeShields, Denim | 42 | 112 | .375 |

Field Goal Attempts

| ## | Player | G | Att | Att/G |
|----|-------------------|----|-----|-------|
| 2 | Jordan, Jerkaila | 23 | 334 | 14.5 |
| 4 | Russell, Eniya | 23 | 257 | 11.2 |
| 15 | Okot, Madina | 23 | 169 | 7.3 |
| 21 | Powe, Debreasha | 21 | 144 | 6.9 |
| 1 | McPhaul, Destiney | 20 | 117 | 5.9 |

Field Goals Made

| ## | Player | G | Made | Made/G |
|----|-------------------|----|------|--------|
| 2 | Jordan, Jerkaila | 23 | 145 | 6.3 |
| 4 | Russell, Eniya | 23 | 117 | 5.1 |
| 15 | Okot, Madina | 23 | 114 | 5.0 |
| 21 | Powe, Debreasha | 21 | 60 | 2.9 |
| 1 | McPhaul, Destiney | 20 | 57 | 2.9 |

3-Point FG Percentage

| ## | Player | 3FG | Att | Pct |
|----|-------------------|-----|-----|------|
| 21 | Powe, Debreasha | 44 | 105 | .419 |
| 1 | McPhaul, Destiney | 17 | 44 | .386 |
| 6 | Edwards, Shakirah | 2 | 6 | .333 |
| 5 | Prater, Chandler | 14 | 43 | .326 |
| 0 | DeShields, Denim | 18 | 57 | .316 |
| 4 | Russell, Eniya | 31 | 99 | .313 |
| 2 | Jordan, Jerkaila | 30 | 101 | .297 |
| 8 | Carriere, Anaisha | 1 | 4 | .250 |
| 3 | Ward, Terren | 3 | 15 | .200 |

3-Point FG Attempts

| ## | Player | G | Att | Att/G |
|----|-------------------|----|-----|-------|
| 21 | Powe, Debreasha | 21 | 105 | 5.0 |
| 2 | Jordan, Jerkaila | 23 | 101 | 4.4 |
| 4 | Russell, Eniya | 23 | 99 | 4.3 |
| 0 | DeShields, Denim | 23 | 57 | 2.5 |
| 1 | McPhaul, Destiney | 20 | 44 | 2.2 |

3-Point FG Made

| ## | Player | G | Made | Made/G |
|----|-------------------|----|------|--------|
| 21 | Powe, Debreasha | 21 | 44 | 2.1 |
| 4 | Russell, Eniya | 23 | 31 | 1.3 |
| 2 | Jordan, Jerkaila | 23 | 30 | 1.3 |
| 0 | DeShields, Denim | 23 | 18 | 0.8 |
| 1 | McPhaul, Destiney | 20 | 17 | 0.9 |



**2024-25 Mississippi St. Women's Basketball
Category Leaders
All games**

Page 2/3
as of Feb 05, 2025

Free Throw Percentage

| ## | Player | Made | Att | Pct |
|----|--------------------|------|-----|-------|
| 6 | Edwards, Shakirah | 2 | 2 | 1.000 |
| 0 | DeShields, Denim | 33 | 38 | .868 |
| 5 | Prater, Chandler | 20 | 24 | .833 |
| 3 | Ward, Terren | 14 | 17 | .824 |
| 1 | McPhaul, Destiney | 35 | 44 | .795 |
| 21 | Powe, Debreasha | 10 | 13 | .769 |
| 14 | Thomas, Kayla | 12 | 16 | .750 |
| 2 | Jordan, Jerkaila | 60 | 86 | .698 |
| 4 | Russell, Eniya | 36 | 59 | .610 |
| 15 | Okot, Madina | 29 | 50 | .580 |
| 24 | Montague, Quanirah | 11 | 19 | .579 |
| 8 | Carriere, Anaisha | 1 | 3 | .333 |

Free Throw Attempts

| ## | Player | G | Att | Att/G |
|----|-------------------|----|-----|-------|
| 2 | Jordan, Jerkaila | 23 | 86 | 3.7 |
| 4 | Russell, Eniya | 23 | 59 | 2.6 |
| 15 | Okot, Madina | 23 | 50 | 2.2 |
| 1 | McPhaul, Destiney | 20 | 44 | 2.2 |
| 0 | DeShields, Denim | 23 | 38 | 1.7 |

Free Throws Made

| ## | Player | G | Made | Made/G |
|----|-------------------|----|------|--------|
| 2 | Jordan, Jerkaila | 23 | 60 | 2.6 |
| 4 | Russell, Eniya | 23 | 36 | 1.6 |
| 1 | McPhaul, Destiney | 20 | 35 | 1.8 |
| 0 | DeShields, Denim | 23 | 33 | 1.4 |
| 15 | Okot, Madina | 23 | 29 | 1.3 |

Rebounds

| ## | Player | G | Reb | Reb/G |
|----|--------------------|----|-----|-------|
| 15 | Okot, Madina | 23 | 212 | 9.2 |
| 2 | Jordan, Jerkaila | 23 | 139 | 6.0 |
| 4 | Russell, Eniya | 23 | 113 | 4.9 |
| 5 | Prater, Chandler | 23 | 96 | 4.2 |
| 24 | Montague, Quanirah | 23 | 93 | 4.0 |

Assists

| ## | Player | G | Ast | Ast/G |
|----|-------------------|----|-----|-------|
| 4 | Russell, Eniya | 23 | 95 | 4.1 |
| 0 | DeShields, Denim | 23 | 85 | 3.7 |
| 1 | McPhaul, Destiney | 20 | 57 | 2.9 |
| 2 | Jordan, Jerkaila | 23 | 46 | 2.0 |
| 5 | Prater, Chandler | 23 | 30 | 1.3 |

Rebounds Average

| ## | Player | G | Reb | Reb/G |
|----|--------------------|----|-----|-------|
| 15 | Okot, Madina | 23 | 212 | 9.2 |
| 2 | Jordan, Jerkaila | 23 | 139 | 6.0 |
| 4 | Russell, Eniya | 23 | 113 | 4.9 |
| 5 | Prater, Chandler | 23 | 96 | 4.2 |
| 24 | Montague, Quanirah | 23 | 93 | 4.0 |

Steals

| ## | Player | G | Stl | Stl/G |
|----|-------------------|----|-----|-------|
| 2 | Jordan, Jerkaila | 23 | 39 | 1.7 |
| 0 | DeShields, Denim | 23 | 28 | 1.2 |
| 1 | McPhaul, Destiney | 20 | 24 | 1.2 |
| 15 | Okot, Madina | 23 | 21 | 0.9 |
| 21 | Powe, Debreasha | 21 | 20 | 1.0 |

Offensive Rebounds

| ## | Player | G | OReb | OReb/G |
|----|--------------------|----|------|--------|
| 15 | Okot, Madina | 23 | 79 | 3.4 |
| 2 | Jordan, Jerkaila | 23 | 38 | 1.7 |
| 24 | Montague, Quanirah | 23 | 35 | 1.5 |
| 5 | Prater, Chandler | 23 | 23 | 1.0 |
| 14 | Thomas, Kayla | 23 | 21 | 0.9 |

Blocked Shots

| ## | Player | G | Blk | Blk/G |
|----|--------------------|----|-----|-------|
| 15 | Okot, Madina | 23 | 24 | 1.0 |
| 2 | Jordan, Jerkaila | 23 | 19 | 0.8 |
| 21 | Powe, Debreasha | 21 | 14 | 0.7 |
| 24 | Montague, Quanirah | 23 | 9 | 0.4 |
| 5 | Prater, Chandler | 23 | 7 | 0.3 |

Defensive Rebounds

| ## | Player | G | DReb | DReb/G |
|----|--------------------|----|------|--------|
| 15 | Okot, Madina | 23 | 133 | 5.8 |
| 2 | Jordan, Jerkaila | 23 | 101 | 4.4 |
| 4 | Russell, Eniya | 23 | 94 | 4.1 |
| 5 | Prater, Chandler | 23 | 73 | 3.2 |
| 24 | Montague, Quanirah | 23 | 58 | 2.5 |

Minutes

| ## | Player | G | Min | Min/G |
|----|------------------|----|-----|-------|
| 2 | Jordan, Jerkaila | 23 | 686 | 29:51 |
| 4 | Russell, Eniya | 23 | 647 | 28:07 |
| 0 | DeShields, Denim | 23 | 622 | 27:03 |
| 21 | Powe, Debreasha | 21 | 607 | 28:56 |
| 15 | Okot, Madina | 23 | 504 | 21:54 |



2024-25 Mississippi St. Women's Basketball
Category Leaders
All games

Page 3/3
as of Feb 05, 2025

Fouls

| ## | Player | G | PF | PF/G |
|----|-------------------|----|----|------|
| 15 | Okot, Madina | 23 | 57 | 2.5 |
| 4 | Russell, Eniya | 23 | 47 | 2.0 |
| 2 | Jordan, Jerkaila | 23 | 43 | 1.9 |
| 1 | McPhaul, Destiney | 20 | 41 | 2.1 |
| 0 | DeShields, Denim | 23 | 40 | 1.7 |

Turnovers

| ## | Player | G | TO | TO/G |
|----|------------------|----|----|------|
| 4 | Russell, Eniya | 23 | 77 | 3.3 |
| 0 | DeShields, Denim | 23 | 65 | 2.8 |
| 15 | Okot, Madina | 23 | 64 | 2.8 |
| 2 | Jordan, Jerkaila | 23 | 42 | 1.8 |
| 5 | Prater, Chandler | 23 | 40 | 1.7 |

Foul Outs

| ## | Player | G | FO |
|----|-------------------|----|----|
| 15 | Okot, Madina | 23 | 1 |
| 1 | McPhaul, Destiney | 20 | 1 |
| 5 | Prater, Chandler | 23 | 1 |

2024-25 NCAA TEAM RANKING SUMMARIES

| Statistic | National Rank | Conference Rank | Value | National Leader | Value | Conference Leader | Value |
|---|---------------|-----------------|-------|---------------------|-------|-------------------|-------|
| Assist/Turnover Ratio (353 ranked) | 93 | 10 | 0.98 | UConn | 2.07 | Kentucky | 1.46 |
| Assists Per Game (353 ranked) | 50 | 8 | 16.1 | Kansas St. | 22.7 | Oklahoma | 22.1 |
| Bench Points Per Game (353 ranked) | 74 | 6 | 23.0 | South Carolina | 41.8 | South Carolina | 41.8 |
| Blocks Per Game (353 ranked) | 40 | 7 | 4.3 | Southern California | 6.9 | Kentucky | 6.7 |
| Field Goal Percentage (353 ranked) | 15 | 4 | 47.2 | UConn | 51.5 | Texas | 48.3 |
| Field Goal Percentage Defense (353 ranked) | 31 | 4 | 36.8 | UC Davis | 32.9 | South Carolina | 34.3 |
| Fouls Per Game (353 ranked) | 92 | 4 | 15.4 | NC State | 12.1 | South Carolina | 13.3 |
| Free Throw Attempts Per Game (353 ranked) | 189 | 15 | 16.13 | Jacksonville | 26.45 | Texas | 22.79 |
| Free Throw Percentage (353 ranked) | 177 | 10 | 70.9 | Kent St. | 82.4 | Vanderbilt | 77.9 |
| Free Throws Made Per Game (353 ranked) | 179 | 16 | 11.43 | Jacksonville | 18.00 | Texas | 17.21 |
| Rebound Margin (353 ranked) | 13 | 4 | 9.3 | UCLA | 15.8 | LSU | 14.1 |
| Rebounds (Defensive) Per Game (353 ranked) | 17 | 4 | 28.8 | Troy | 33.4 | Oklahoma | 32.9 |
| Rebounds (Offensive) Per Game (353 ranked) | 86 | 8 | 12.9 | Grambling | 19.8 | Tennessee | 19.1 |
| Rebounds Per Game (349 ranked) | 19 | 5 | 41.65 | Troy | 50.00 | LSU | 48.00 |
| Scoring Defense (353 ranked) | 122 | 7 | 62.1 | UNC Greensboro | 51.9 | Ole Miss | 54.0 |
| Scoring Margin (349 ranked) | 43 | 10 | 15.1 | UConn | 29.2 | Texas | 28.2 |
| Scoring Offense (353 ranked) | 34 | 11 | 77.3 | Florida St. | 92.5 | Tennessee | 91.1 |
| Steals Per Game (353 ranked) | 182 | 12 | 7.9 | Longwood | 15.0 | Tennessee | 12.8 |
| Three Point Attempts Per Game (353 ranked) | 137 | 7 | 21.0 | Tennessee | 33.1 | Tennessee | 33.1 |
| Three Point Percentage (353 ranked) | 103 | 10 | 33.1 | Richmond | 41.2 | Missouri | 37.9 |
| Three Point Percentage Defense (353 ranked) | 151 | 11 | 30.2 | Northwestern St. | 23.1 | LSU | 27.1 |
| Three Pointers Per Game (353 ranked) | 112 | 8 | 7.0 | Tennessee | 11.0 | Tennessee | 11.0 |
| Turnover Margin (353 ranked) | 167 | 11 | 0.13 | Ohio St. | 10.71 | Tennessee | 9.95 |
| Turnovers Forced Per Game (353 ranked) | 161 | 10 | 16.65 | Longwood | 26.35 | Tennessee | 24.19 |
| Turnovers Per Game (353 ranked) | 192 | 12 | 16.5 | Colorado St. | 9.1 | South Carolina | 12.5 |
| Winning Percentage (352 ranked) | 85 | 10 | 69.6 | UCLA | 100.0 | LSU | 95.8 |

2024-25 NCAA INDIVIDUAL RANKING SUMMARIES

| Statistic | Player | National Rank | Conference Rank | Value | National Leader | Value | Conference Leader | Value |
|---|-----------------|---------------|-----------------|-------|-------------------------------------|-------|-----------------------------|-------|
| Assist/Turnover Ratio (250 ranked) | Denim DeShields | 200 | 17 | 1.31 | Kaylah Ivey, Boston College | 3.69 | Rori Harmon, Texas | 3.45 |
| | Eniya Russell | 228 | 18 | 1.23 | | | | |
| Assists (150 ranked) | Eniya Russell | 73 | 8 | 95 | Serena Sundell, Kansas St. | 166 | Georgia Amoores, Kentucky | 157 |
| | Denim DeShields | 127 | 11 | 85 | | | | |
| Assists Per Game (250 ranked) | Eniya Russell | 110 | 9 | 4.1 | Georgia Amoores, Kentucky | 7.5 | Georgia Amoores, Kentucky | 7.5 |
| | Denim DeShields | 169 | 14 | 3.7 | | | | |
| Blocks (146 ranked) | Madina Okot | 133 | 11 | 24 | Sedona Prince, TCU | 72 | Clara Strack, Kentucky | 49 |
| Blocks Per Game (245 ranked) | Madina Okot | 182 | 12 | 1.04 | Sedona Prince, TCU | 3.27 | Clara Strack, Kentucky | 2.33 |
| Double Doubles (44 ranked) | | | | | Aneesah Morrow, LSU | 21 | Aneesah Morrow, LSU | 21 |
| Field Goal Attempts (149 ranked) | Jerkaila Jordan | 33 | 8 | 334 | Nya Robertson, SMU | 433 | Izzy Higginbottom, Arkansas | 408 |
| Field Goal Percentage (250 ranked) | Eniya Russell | 143 | 19 | 45.5 | Isnelle Natabou, FIU | 69.9 | Raegan Beers, Oklahoma | 66.1 |
| | Jerkaila Jordan | 188 | 20 | 43.4 | | | | |
| Field Goals (146 ranked) | Jerkaila Jordan | 56 | 11 | 145 | Audi Crooks, Iowa St. | 220 | Khamil Pierre, Vanderbilt | 193 |
| Free Throw Attempts (150 ranked) | | | | | S'Mya Nichols, Kansas | 219 | Izzy Higginbottom, Arkansas | 191 |
| Free Throw Percentage (250 ranked) | | | | | Teresa Seppala, Siena | 96.7 | Izzy Higginbottom, Arkansas | 90.1 |
| Free Throws (150 ranked) | | | | | S'Mya Nichols, Kansas | 181 | Izzy Higginbottom, Arkansas | 172 |
| Minutes Per Game (150 ranked) | | | | | Mackenzie Amalia, Eastern Mich. | 38.39 | Georgia Amoores, Kentucky | 36.06 |
| Points (200 ranked) | Jerkaila Jordan | 65 | 9 | 380 | Izzy Higginbottom, Arkansas | 583 | Izzy Higginbottom, Arkansas | 583 |
| Points Per Game (250 ranked) | Jerkaila Jordan | 103 | 12 | 16.5 | Ta'Niya Latson, Florida St. | 26.1 | Izzy Higginbottom, Arkansas | 24.3 |
| Rebounds (149 ranked) | Madina Okot | 30 | 4 | 212 | Aneesah Morrow, LSU | 341 | Aneesah Morrow, LSU | 341 |
| Rebounds (Defensive) Per Game (30 ranked) | | | | | Laura Ziegler, Saint Joseph's | 10.1 | Aneesah Morrow, LSU | 8.9 |
| Rebounds (Offensive) Per Game (30 ranked) | | | | | Gift Uchenna, Southern Ill. | 5.4 | Aneesah Morrow, LSU | 5.3 |
| Rebounds Per Game (249 ranked) | Madina Okot | 52 | 5 | 9.2 | Aneesah Morrow, LSU | 14.2 | Aneesah Morrow, LSU | 14.2 |
| Steals (142 ranked) | | | | | Kiki McIntyre, Longwood | 93 | Talaysia Cooper, Tennessee | 70 |
| | | | | | | | Khamil Pierre, Vanderbilt | 70 |
| Steals Per Game (247 ranked) | | | | | Megan McConnell, Duquesne | 4.14 | Talaysia Cooper, Tennessee | 3.33 |
| Three Point Attempts (148 ranked) | | | | | Ioanna Krimili, California | 184 | Aaliyah Nye, Alabama | 171 |
| Three Point Percentage (176 ranked) | Debreasha Powe | 32 | 3 | 41.9 | T'Yana Todd, Boston College | 50.9 | Dazia Lawrence, Kentucky | 45.3 |
| Three Pointers (141 ranked) | Debreasha Powe | 128 | 14 | 44 | Madison Conner, TCU | 83 | Aaliyah Nye, Alabama | 73 |
| Three Pointers Per Game (250 ranked) | Debreasha Powe | 136 | 13 | 2.10 | Alyssa Durazo-Frescas, Grand Canyon | 3.95 | Aaliyah Nye, Alabama | 3.17 |
| Triple Doubles (5 ranked) | | | | | Olivia Miles, Notre Dame | 3 | Liv McGill, Florida | 1 |
| | | | | | | | Payton Verhulst, Oklahoma | 1 |

2024-25 POINTS - REBOUNDS - ASSISTS STATISTICS

| Opponent | Date | Score | | 0 | 1 | 2 | 3 | 4 | 5 | 6 | 8 | 14 | 15 | 21 |
|--------------------|------------|--------|---|------------|------------|------------|------------|-------------|------------|------------|------------|------------|------------|------------|
| | | | | DESHIELDS, | MCPHAUL,DE | JORDAN,JER | WARD,TERRE | RUSSELL,ENI | PRATER,CHA | EDWARDS,SH | CARRIERE,A | THOMAS,KAY | OKOT,MADIN | POWE,DEBRE |
| Memphis | 11/07/2024 | 100-56 | W | 9-1-2 | 11-4-3 | 2-6-3 | 0-1-0 | 26-3-1 | 9-9-1 | 4-0-0 | 2-2-0 | 2-1-1 | 14-17-0 | 16-7-4 |
| Alcorn | 11/10/2024 | 73-45 | W | 5-1-2 | 15-2-2 | 20-7-4 | DNP | 8-10-2 | 5-7-0 | 0-0-0 | DNP | 5-2-0 | 1-6-0 | 9-3-2 |
| Alabama St. | 11/13/2024 | 83-29 | W | 0-2-4 | 7-3-0 | 5-8-2 | 14-8-1 | 16-1-8 | 3-1-2 | 0-0-1 | 0-0-0 | 1-0-0 | 17-12-1 | 14-6-2 |
| Chattanooga | 11/17/2024 | 69-44 | W | 10-3-3 | 4-1-1 | 12-8-2 | 0-1-0 | 19-7-4 | 0-3-2 | DNP | 0-0-0 | 4-2-1 | 12-6-0 | 8-2-0 |
| Mercer | 11/20/2024 | 81-44 | W | 3-1-5 | 8-4-2 | 15-11-5 | 4-3-0 | 8-6-6 | 3-3-3 | 0-1-2 | 0-0-0 | 4-0-0 | 15-8-2 | 13-5-1 |
| vs Jacksonville | 11/24/2024 | 80-35 | W | 2-2-4 | 6-4-4 | 12-10-2 | 9-7-0 | 12-3-3 | 1-3-1 | 0-0-0 | 0-0-0 | 4-4-0 | 11-7-0 | 6-5-2 |
| vs Utah | 11/28/2024 | 66-62 | W | 6-2-6 | 0-2-3 | 9-2-3 | 0-0-0 | 13-4-4 | 4-6-0 | DNP | DNP | 2-1-0 | 15-8-0 | 13-4-0 |
| vs South Fla. | 11/29/2024 | 59-52 | W | 4-1-5 | 3-0-1 | 20-6-2 | 0-0-0 | 10-7-3 | 0-2-0 | DNP | DNP | 3-3-0 | 6-5-0 | 7-2-0 |
| at Georgia Tech | 12/04/2024 | 75-78 | L | 5-3-3 | DNP | 25-5-2 | DNP | 18-9-9 | 10-6-3 | DNP | DNP | 2-0-0 | 6-5-0 | 9-6-0 |
| at Chicago St. | 12/08/2024 | 102-42 | W | 4-1-7 | DNP | 21-5-3 | DNP | 17-5-5 | 14-5-4 | 8-2-0 | DNP | 4-3-0 | 18-11-0 | 8-1-4 |
| vs Belmont | 12/14/2024 | 73-70 | W | 7-4-1 | 13-2-2 | 24-15-1 | 0-0-0 | 11-3-3 | 0-1-0 | DNP | DNP | 0-0-0 | 11-15-0 | 5-2-1 |
| at ULM | 12/17/2024 | 78-70 | W | 3-0-6 | 3-3-5 | 23-4-2 | 2-2-0 | 2-2-1 | 6-3-2 | DNP | DNP | 5-1-0 | 15-14-2 | 13-1-2 |
| at UMES | 12/20/2024 | 70-52 | W | 8-2-1 | 6-4-3 | 6-4-4 | 4-1-1 | 16-10-6 | 4-3-3 | 0-0-0 | DNP | 0-0-0 | 26-7-0 | DNP |
| South Carolina St. | 12/29/2024 | 95-47 | W | 8-2-9 | 14-4-4 | 10-4-3 | 12-4-0 | 11-0-6 | 14-8-0 | 0-1-2 | 4-0-0 | 4-3-0 | 16-6-2 | DNP |
| at Kentucky | 01/02/2025 | 69-91 | L | 5-1-3 | 10-6-6 | 17-5-0 | 2-2-0 | 13-6-2 | 5-4-1 | DNP | DNP | 0-2-1 | 4-2-0 | 0-1-0 |
| South Carolina | 01/05/2025 | 68-95 | L | 2-2-3 | 14-3-2 | 24-6-0 | 2-1-0 | 12-4-1 | 2-2-1 | 0-0-0 | DNP | 0-0-0 | 4-8-0 | 3-2-1 |
| Oklahoma | 01/09/2025 | 81-77 | W | 9-4-2 | 10-1-1 | 24-6-3 | DNP | 12-4-3 | 2-3-0 | DNP | DNP | 6-3-0 | 6-10-1 | 8-3-1 |
| at Georgia | 01/12/2025 | 79-68 | W | 5-4-2 | 6-2-2 | 11-7-1 | DNP | 21-6-9 | 8-3-2 | DNP | DNP | 0-1-0 | 19-12-0 | 9-1-0 |
| at Tennessee | 01/16/2025 | 73-86 | L | 3-0-3 | 11-6-7 | 17-2-0 | DNP | 6-1-5 | 6-3-0 | 0-0-0 | DNP | 4-1-0 | 4-11-0 | 16-1-2 |
| Ole Miss | 01/19/2025 | 63-71 | L | 5-0-2 | 7-4-5 | 19-3-1 | DNP | 15-5-1 | 2-1-0 | DNP | DNP | 2-0-0 | 8-12-0 | 3-3-1 |
| Auburn | 01/23/2025 | 96-56 | W | 13-3-7 | 8-2-1 | 15-4-2 | DNP | 15-6-5 | 14-6-2 | 0-1-0 | 2-0-0 | 6-1-0 | 13-9-1 | 6-5-1 |
| at Missouri | 01/27/2025 | 77-78 | L | 12-1-4 | DNP | 40-8-0 | DNP | 7-7-4 | 6-5-2 | DNP | DNP | 0-0-0 | 10-11-0 | 2-2-0 |
| at LSU | 02/02/2025 | 67-81 | L | 7-2-1 | 10-3-3 | 9-3-1 | DNP | 13-4-4 | 6-9-1 | DNP | DNP | 0-0-2 | 6-10-1 | 6-2-1 |

Team Box Score Extended

| No. | Player | Total | | | 3-Point | | | F-Throw | | Rebounds | | | | | | | | | | | | | | | | | |
|-----------|--------------------|-------|--------|------|----------|------|----------|---------|---------|----------|-----|-----|-----|------|-----|----|-----|-------|-----|-------|------|-----|-------|-----|-------|------|------|
| | | GP-GS | MIN | AVG | FG-FGA | FG% | 3FG-3FGA | 3FG% | FT-FTA | FT% | OFF | DEF | TOT | AVG | PF | DQ | A | A/G | TO | TO/G | A/TO | BLK | BLK/G | STL | STL/G | PTS | AVG |
| 2 | JORDAN, Jerkaila | 23-23 | 686:26 | 29.8 | 145-334 | .434 | 30-101 | .297 | 60-86 | .698 | 38 | 101 | 139 | 6.0 | 43 | 0 | 46 | 2.00 | 42 | 1.83 | 1.10 | 19 | 0.83 | 39 | 1.70 | 380 | 16.5 |
| 4 | RUSSELL, Eniya | 23-21 | 646:32 | 28.1 | 117-257 | .455 | 31-99 | .313 | 36-59 | .610 | 19 | 94 | 113 | 4.9 | 47 | 0 | 95 | 4.13 | 77 | 3.35 | 1.23 | 5 | 0.22 | 17 | 0.74 | 301 | 13.1 |
| 15 | OKOT, Madina | 23-23 | 503:33 | 21.9 | 114-169 | .675 | 0-0 | .000 | 29-50 | .580 | 79 | 133 | 212 | 9.2 | 57 | 1 | 10 | 0.43 | 64 | 2.78 | 0.16 | 24 | 1.04 | 21 | 0.91 | 257 | 11.2 |
| 1 | MCPHAUL, Destiney | 20-1 | 467:54 | 23.4 | 57-117 | .487 | 17-44 | .386 | 35-44 | .795 | 6 | 54 | 60 | 3.0 | 41 | 1 | 57 | 2.85 | 37 | 1.85 | 1.54 | 5 | 0.25 | 24 | 1.20 | 166 | 8.3 |
| 21 | POWE, Debreasha | 21-21 | 607:27 | 28.9 | 60-144 | .417 | 44-105 | .419 | 10-13 | .769 | 15 | 49 | 64 | 3.0 | 32 | 0 | 25 | 1.19 | 19 | 0.90 | 1.32 | 14 | 0.67 | 20 | 0.95 | 174 | 8.3 |
| 0 | DESHIELDS, Denim | 23-23 | 622:00 | 27.0 | 42-112 | .375 | 18-57 | .316 | 33-38 | .868 | 13 | 29 | 42 | 1.8 | 40 | 0 | 85 | 3.70 | 65 | 2.83 | 1.31 | 2 | 0.09 | 28 | 1.22 | 135 | 5.9 |
| 5 | PRATER, Chandler | 23-3 | 446:44 | 19.4 | 45-117 | .385 | 14-43 | .326 | 20-24 | .833 | 23 | 73 | 96 | 4.2 | 36 | 1 | 30 | 1.30 | 40 | 1.74 | 0.75 | 7 | 0.30 | 13 | 0.57 | 124 | 5.4 |
| 24 | MONTAGUE, Quanirah | 23-0 | 274:46 | 11.9 | 51-91 | .560 | 0-10 | .000 | 11-19 | .579 | 35 | 58 | 93 | 4.0 | 25 | 0 | 11 | 0.48 | 17 | 0.74 | 0.65 | 9 | 0.39 | 13 | 0.57 | 113 | 4.9 |
| 3 | WARD, Terren | 13-0 | 112:54 | 8.7 | 16-38 | .421 | 3-15 | .200 | 14-17 | .824 | 10 | 20 | 30 | 2.3 | 11 | 0 | 2 | 0.15 | 6 | 0.46 | 0.33 | 4 | 0.31 | 3 | 0.23 | 49 | 3.8 |
| 14 | THOMAS, Kayla | 23-0 | 169:54 | 7.4 | 23-37 | .622 | 0-0 | .000 | 12-16 | .750 | 21 | 7 | 28 | 1.2 | 18 | 0 | 5 | 0.22 | 6 | 0.26 | 0.83 | 7 | 0.30 | 2 | 0.09 | 58 | 2.5 |
| 8 | CARRIERE, Anaisha | 7-0 | 12:26 | 1.8 | 3-7 | .429 | 1-4 | .250 | 1-3 | .333 | 2 | 0 | 2 | 0.3 | 1 | 0 | 0 | 0.00 | 1 | 0.14 | 0.00 | 0 | 0.00 | 0 | 0.00 | 8 | 1.1 |
| 6 | EDWARDS, Shakirah | 11-0 | 49:19 | 4.5 | 4-10 | .400 | 2-6 | .333 | 2-2 | 1.000 | 1 | 4 | 5 | 0.5 | 3 | 0 | 5 | 0.45 | 5 | 0.45 | 1.00 | 3 | 0.27 | 2 | 0.18 | 12 | 1.1 |
| Total | | 23 | 4600 | | 677-1433 | .472 | 160-484 | .331 | 263-371 | .709 | 296 | 662 | 958 | 41.7 | 354 | 3 | 371 | 16.13 | 380 | 16.52 | 0.98 | 99 | 4.30 | 182 | 7.91 | 1777 | 77.3 |
| Opponents | | 23 | 4600 | | 507-1378 | .368 | 156-516 | .302 | 259-346 | .749 | 236 | 507 | 743 | 32.3 | 392 | 5 | 288 | 12.52 | 383 | 16.65 | 0.75 | 54 | 2.35 | 176 | 7.65 | 1429 | 62.1 |

Score by Periods

| Team | 1st | 2nd | 3rd | 4th | OT | TOT |
|-----------------|-----|-----|-----|-----|----|------|
| Mississippi St. | 446 | 434 | 466 | 431 | 0 | 1777 |
| Opponents | 337 | 336 | 359 | 397 | 0 | 1429 |

2024-25 GAME-BY-GAME TEAM STATISTICS

| | W/L | REC | 1ST | 2ND | 3RD | 4TH | OT | PTS | MAR | FG-FGA | FG% | 3FG-3FGA | 3FG% | FT-FTA | FT% | O-D-REB | MAR | PF | AST | TO | STL | BLK | ATT |
|-------------------------|-----------|------|-----|-----|-----|-----|----|-----|-----|--------|------|----------|------|--------|-------|----------|-----|----|-----|----|-----|-----|-------|
| MISSISSIPPI STATE | W, 100-56 | 1-0 | 23 | 13 | 34 | 30 | | 100 | +44 | 37-73 | 50.7 | 8-24 | 33.3 | 18-25 | 72.0 | 23-38-61 | +28 | 19 | 15 | 13 | 7 | 9 | 4,971 |
| Memphis 11/7 | | | 13 | 12 | 19 | 12 | | 56 | | 19-70 | 27.1 | 8-29 | 27.6 | 10-17 | 58.8 | 17-16-33 | | 23 | 8 | 14 | 4 | 4 | |
| MISSISSIPPI STATE | W, 73-45 | 2-0 | 26 | 18 | 22 | 7 | | 73 | +28 | 26-56 | 46.4 | 7-19 | 36.8 | 14-19 | 73.7 | 11-31-42 | +13 | 15 | 12 | 20 | 11 | 6 | 4,504 |
| Alcorn State 11/10 | | | 18 | 5 | 9 | 13 | | 45 | | 15-53 | 28.3 | 6-19 | 31.6 | 9-14 | 64.3 | 9-20-29 | | 22 | 11 | 21 | 7 | 1 | |
| MISSISSIPPI STATE | W, 83-29 | 3-0 | 25 | 18 | 17 | 23 | | 83 | +54 | 30-64 | 46.9 | 11-28 | 39.3 | 12-17 | 70.6 | 18-30-48 | +19 | 10 | 22 | 17 | 15 | 1 | 6,585 |
| Alabama State 11/13 | | | 7 | 9 | 1 | 12 | | 29 | | 11-49 | 22.4 | 4-22 | 18.2 | 3-5 | 60.0 | 9-20-29 | | 16 | 5 | 26 | 7 | 1 | |
| MISSISSIPPI STATE | W, 69-44 | 4-0 | 16 | 13 | 22 | 18 | | 69 | +25 | 23-55 | 41.8 | 3-17 | 17.6 | 20-21 | 95.2 | 12-28-40 | +3 | 14 | 13 | 12 | 7 | 5 | 4,037 |
| Chattanooga 11/17 | | | 8 | 16 | 7 | 13 | | 44 | | 16-59 | 27.1 | 7-29 | 24.1 | 5-9 | 55.6 | 17-20-37 | | 17 | 7 | 19 | 4 | 2 | |
| MISSISSIPPI STATE | W, 81-44 | 5-0 | 21 | 17 | 32 | 11 | | 81 | +37 | 33-63 | 52.4 | 10-22 | 45.5 | 5-10 | 50.0 | 11-37-48 | +21 | 12 | 26 | 16 | 9 | 6 | 4,003 |
| Mercer 11/20 | | | 10 | 8 | 7 | 19 | | 44 | | 15-54 | 27.8 | 1-17 | 5.9 | 13-15 | 86.7 | 4-23-27 | | 14 | 9 | 16 | 7 | 2 | |
| MISSISSIPPI STATE | W, 80-35 | 6-0 | 17 | 15 | 27 | 21 | | 80 | +45 | 30-66 | 45.5 | 3-23 | 13.0 | 17-22 | 77.3 | 20-37-57 | +30 | 16 | 17 | 14 | 8 | 7 | 1,310 |
| vs. Jacksonville 11/24 | | | 9 | 10 | 7 | 9 | | 35 | | 10-53 | 18.9 | 1-18 | 5.6 | 14-22 | 63.6 | 8-19-27 | | 22 | 7 | 18 | 2 | 0 | |
| MISSISSIPPI STATE | W, 66-62 | 7-0 | 26 | 17 | 11 | 12 | | 66 | +4 | 24-52 | 46.2 | 7-19 | 36.8 | 11-16 | 68.8 | 10-28-38 | +9 | 22 | 18 | 22 | 9 | 3 | 802 |
| vs. Utah 11/28 | | | 11 | 11 | 15 | 25 | | 62 | | 20-55 | 36.4 | 8-32 | 25.0 | 14-18 | 77.8 | 9-20-29 | | 18 | 12 | 20 | 8 | 1 | |
| MISSISSIPPI STATE | W, 59-52 | 8-0 | 13 | 16 | 14 | 16 | | 59 | +7 | 22-57 | 38.6 | 2-13 | 15.4 | 13-18 | 72.2 | 8-27-35 | -6 | 15 | 11 | 11 | 6 | 4 | 1,034 |
| vs. South Florida 11/29 | | | 16 | 15 | 8 | 13 | | 52 | | 22-60 | 36.7 | 4-16 | 25.0 | 4-8 | 50.0 | 11-30-41 | | 18 | 16 | 18 | 5 | 4 | |
| MISSISSIPPI STATE | L, 75-78 | 8-1 | 18 | 21 | 18 | 18 | | 75 | -3 | 32-59 | 54.2 | 7-17 | 41.2 | 4-6 | 66.7 | 3-35-38 | +3 | 11 | 17 | 17 | 4 | 3 | 1,514 |
| at Georgia Tech 12/4 | | | 16 | 18 | 23 | 21 | | 78 | | 30-79 | 38.0 | 12-38 | 31.6 | 6-6 | 100.0 | 12-23-35 | | 11 | 14 | 6 | 12 | 2 | |
| MISSISSIPPI STATE | W, 102-42 | 9-1 | 31 | 32 | 22 | 17 | | 102 | +60 | 41-75 | 54.7 | 13-30 | 43.3 | 7-9 | 77.8 | 20-29-49 | +23 | 9 | 25 | 17 | 10 | 9 | 235 |
| at Chicago State 12/8 | | | 9 | 8 | 16 | 9 | | 42 | | 17-59 | 28.8 | 2-23 | 8.7 | 6-8 | 75.0 | 12-14-26 | | 15 | 3 | 23 | 9 | 2 | |
| MISSISSIPPI STATE | W, 73-70 | 10-1 | 9 | 15 | 17 | 32 | | 73 | +3 | 29-63 | 46.0 | 3-19 | 15.8 | 12-21 | 57.1 | 17-30-47 | +21 | 17 | 8 | 19 | 1 | 1 | 3,846 |
| vs. Belmont 12/14 | | | 19 | 10 | 20 | 21 | | 70 | | 22-56 | 39.3 | 9-29 | 31.0 | 17-21 | 81.0 | 5-21-26 | | 23 | 12 | 12 | 8 | 1 | |
| MISSISSIPPI STATE | W, 78-70 | 11-1 | 20 | 18 | 20 | 20 | | 78 | +8 | 30-56 | 53.6 | 6-15 | 40.0 | 12-17 | 70.6 | 11-28-39 | +9 | 17 | 20 | 20 | 7 | 7 | 1,095 |
| at ULM 12/17 | | | 19 | 18 | 16 | 17 | | 70 | | 23-64 | 35.9 | 7-23 | 30.4 | 17-21 | 81.0 | 13-17-30 | | 17 | 14 | 14 | 10 | 2 | |
| MISSISSIPPI STATE | W, 70-52 | 12-1 | 18 | 19 | 14 | 19 | | 70 | +18 | 30-63 | 47.6 | 4-22 | 18.2 | 6-11 | 54.5 | 9-25-34 | 0 | 15 | 19 | 15 | 10 | 5 | 400 |
| at UMES 12/20 | | | 14 | 15 | 10 | 13 | | 52 | | 19-50 | 38.0 | 5-17 | 29.4 | 9-14 | 64.3 | 8-26-34 | | 15 | 13 | 25 | 9 | 2 | |
| MISSISSIPPI STATE | W, 95-47 | 13-1 | 23 | 30 | 20 | 22 | | 95 | +48 | 38-64 | 59.4 | 11-25 | 44.0 | 8-13 | 61.5 | 14-19-33 | +17 | 14 | 27 | 16 | 16 | 1 | 4,271 |
| SCSU 12/29 | | | 10 | 13 | 12 | 12 | | 47 | | 18-38 | 47.4 | 5-11 | 45.5 | 6-9 | 66.7 | 2-14-16 | | 13 | 8 | 28 | 8 | 0 | |
| MISSISSIPPI STATE | L, 69-91 | 13-2 | 16 | 19 | 16 | 18 | | 69 | -22 | 26-73 | 35.6 | 4-15 | 26.7 | 13-18 | 72.2 | 14-22-36 | -4 | 20 | 13 | 10 | 7 | 3 | 4,493 |
| at Kentucky 1/2 | | | 25 | 24 | 18 | 24 | | 91 | | 26-55 | 47.3 | 18-33 | 54.5 | 21-25 | 84.0 | 8-32-40 | | 18 | 23 | 14 | 4 | 10 | |
| MISSISSIPPI STATE | L, 68-95 | 13-3 | 22 | 12 | 11 | 23 | | 68 | -27 | 27-58 | 46.6 | 4-11 | 36.4 | 10-13 | 76.9 | 8-22-30 | -3 | 17 | 8 | 20 | 5 | 4 | 6,164 |
| South Carolina 1/5 | | | 13 | 29 | 26 | 27 | | 95 | | 35-65 | 53.8 | 10-21 | 47.6 | 15-17 | 88.2 | 9-24-33 | | 13 | 20 | 9 | 8 | 3 | |
| MISSISSIPPI STATE | W, 81-77 | 14-3 | 21 | 12 | 20 | 28 | | 81 | +4 | 28-71 | 39.4 | 7-26 | 26.9 | 18-23 | 78.3 | 10-29-39 | -5 | 14 | 13 | 11 | 13 | 2 | 4,316 |
| Oklahoma 1/9 | | | 11 | 21 | 17 | 28 | | 77 | | 28-62 | 45.2 | 8-26 | 30.8 | 13-16 | 81.3 | 7-37-44 | | 21 | 20 | 21 | 9 | 1 | |
| MISSISSIPPI STATE | W, 79-68 | 15-3 | 19 | 22 | 13 | 25 | | 79 | +11 | 28-58 | 48.3 | 14-29 | 48.3 | 9-17 | 52.9 | 13-29-42 | +9 | 16 | 17 | 17 | 2 | 7 | 3,410 |
| at Georgia 1/12 | | | 14 | 13 | 20 | 21 | | 68 | | 24-67 | 35.8 | 7-19 | 36.8 | 13-14 | 92.9 | 11-22-33 | | 18 | 14 | 9 | 12 | 0 | |
| MISSISSIPPI STATE | L, 73-86 | 15-4 | 15 | 19 | 22 | 17 | | 73 | -13 | 27-59 | 45.8 | 8-23 | 34.8 | 11-15 | 73.3 | 9-24-33 | -7 | 13 | 17 | 20 | 7 | 4 | 9,018 |
| at Tennessee 1/16 | | | 17 | 26 | 21 | 22 | | 86 | | 32-73 | 43.8 | 12-26 | 46.2 | 10-14 | 71.4 | 16-24-40 | | 13 | 15 | 12 | 9 | 0 | |

2024-25 GAME-BY-GAME TEAM STATISTICS

| | W/L | REC | 1ST | 2ND | 3RD | 4TH | OT | PTS | MAR | FG-FGA | FG% | 3FG-3FGA | 3FG% | FT-FTA | FT% | O-D-REB | MAR | PF | AST | TO | STL | BLK | ATT |
|-------------------|----------|------|-----|-----|-----|-----|----|-----|-----|--------|------|----------|------|--------|------|----------|-----|----|-----|----|-----|-----|--------|
| MISSISSIPPI STATE | L, 63-71 | 15-5 | 20 | 9 | 22 | 12 | | 63 | -8 | 25-53 | 47.2 | 6-16 | 37.5 | 7-9 | 77.8 | 11-24-35 | +6 | 14 | 10 | 23 | 8 | 3 | 6,925 |
| Ole Miss 1/19 | | | 19 | 15 | 19 | 18 | | 71 | | 29-63 | 46.0 | 2-13 | 15.4 | 11-15 | 73.3 | 12-17-29 | | 12 | 18 | 14 | 16 | 2 | |
| MISSISSIPPI STATE | W, 96-56 | 16-5 | 15 | 33 | 35 | 13 | | 96 | +40 | 38-61 | 62.3 | 8-21 | 38.1 | 12-13 | 92.3 | 10-34-44 | +21 | 15 | 19 | 19 | 9 | 1 | 4,652 |
| Auburn 1/23 | | | 13 | 4 | 25 | 14 | | 56 | | 21-61 | 34.4 | 3-14 | 21.4 | 11-16 | 68.8 | 9-14-23 | | 15 | 15 | 17 | 4 | 3 | |
| MISSISSIPPI STATE | L, 77-78 | 16-6 | 20 | 23 | 18 | 16 | | 77 | -1 | 28-62 | 45.2 | 7-19 | 36.8 | 14-24 | 58.3 | 17-24-41 | +7 | 19 | 10 | 12 | 4 | 5 | 2,514 |
| at Missouri 1/27 | | | 22 | 19 | 19 | 18 | | 78 | | 25-59 | 42.4 | 8-21 | 38.1 | 20-23 | 87.0 | 11-23-34 | | 23 | 10 | 10 | 6 | 4 | |
| MISSISSIPPI STATE | L, 67-81 | 16-7 | 12 | 23 | 19 | 13 | | 67 | -14 | 25-72 | 34.7 | 7-31 | 22.6 | 10-14 | 71.4 | 17-32-49 | +1 | 20 | 14 | 19 | 7 | 3 | 11,275 |
| at LSU 2/2 | | | 24 | 17 | 24 | 16 | | 81 | | 30-74 | 40.5 | 9-20 | 45.0 | 12-18 | 66.7 | 17-31-38 | | 15 | 14 | 16 | 8 | 7 | |

2024-25 GAME-BY-GAME STATISTIC LEADERS

| | RESULT | POINTS | REBOUNDS | ASSISTS | STEALS | BLOCKS | MINUTES |
|-------------------------|--------------|----------------------|----------------------|------------------------|----------------------------------|---|-------------------------------|
| Memphis 11/7 | 100-56 (+44) | 26 - Russell | 17 - Okot | 4 - Powe | 3 - McPhaul | 3 - Okot, Powe | 31 - Powe |
| Alcorn State 11/10 | 73-45 (+28) | 20 - Jordan | 10 - Russell | 4 - Jordan | 2 - Jordan, Okot, Powe, Prater | 2 - Okot, Thomas | 35 - Powe |
| Alabama State 11/13 | 83-29 (+54) | 17 - Okot | 12 - Okot | 8 - Russell | 5 - Okot | 1 - Ward | 26 - Russell |
| Chattanooga 11/17 | 69-44 (+25) | 19 - Russell | 8 - Jordan | 4 - Russell | 2 - Jordan, Powe | 1 - DeShields, Jordan, Montague, Powe, Ward | 33 - Jordan |
| Mercer 11/20 | 81-44 (+37) | 15 - Jordan, Okot | 11 - Jordan | 6 - Russell | 3 - DeShields, Russell | 2 - Okot | 25 - Powe |
| vs. Jacksonville 11/24 | 80-35 (+45) | 17 - Montague | 10 - Jordan | 4 - DeShields, McPhaul | 3 - Jordan | 2 - Powe | 27 - DeShields, McPhaul, Powe |
| vs. Utah 11/28 | 66-62 (+4) | 15 - Okot | 8 - Okot | 6 - DeShields | 3 - Powe | 2 - Okot | 39 - Jordan |
| vs. South Florida 11/29 | 59-52 (+7) | 20 - Jordan | 8 - Montague | 5 - DeShields | 2 - Montague, Prater | 2 - Powe | 34 - Jordan |
| at Georgia Tech 12/4 | 75-78 (-3) | 25 - Jordan | 9 - Russell | 9 - Russell | 2 - Jordan | 1 - DeShields, Jordan, Okot | 40 - Powe |
| at Chicago State 12/8 | 102-42 (+60) | 21 - Jordan | 11 - Montague, Okot | 7 - DeShields | 3 - Jordan | 5 - Jordan | 30 - Jordan |
| vs. Belmont 12/14 | 73-70 (+3) | 24 - Jordan | 15 - Jordan | 3 - Russell | 1 - Jordan | 1 - Jordan | 35 - Powe |
| at ULM 12/17 | 78-70 (+8) | 23 - Jordan | 14 - Okot | 4 - DeShields | 3 - Okot | 3 - Jordan | 33 - Powe, DeShields |
| at UMS 12/20 | 70-52 (+18) | 26 - Okot | 10 - Russell | 6 - Russell | 3 - Jordan | 2 - McPhaul, Jordan | 31 - McPhaul |
| SCSU 12/29 | 95-47 (+48) | 16 - Okot | 8 - Prater | 9 - DeShields | 5 - McPhaul | 1 - Russell | 30 - Prater |
| at Kentucky 1/2 | 69-91 (-22) | 17 - Jordan | 6 - Russell, McPhaul | 6 - McPhaul | 2 - Jordan, McPhaul | 2 - Prater | 30 - Russell |
| South Carolina 1/5 | 68-95 (-27) | 24 - Jordan | 8 - Okot | 3 - DeShields | 2 - DeShields, McPhaul | 2 - Okot | 32 - Jordan |
| Oklahoma 1/9 | 81-77 (+4) | 24 - Jordan | 10 - Okot | 3 - Jordan, Russell | 5 - DeShields | 1 - Jordan, McPhaul | 35 - Jordan |
| at Georgia 1/12 | 79-68 (+11) | 21 - Russell | 12 - Okot | 9 - Russell | 2 - Montague | 2 - Powe, Prater | 38 - Russell |
| at Tennessee 1/16 | 73-86 (-13) | 17 - Jordan | 11 - Okot | 7 - McPhaul | 2 - Jordan | 2 - Okot | 36 - Jordan |
| Ole Miss 1/19 | 63-71 (-8) | 19 - Jordan | 12 - Okot | 5 - McPhaul | 3 - Jordan | 1 - Okot, Powe, Montague | 35 - Powe |
| Auburn 1/23 | 96-56 (+40) | 15 - Jordan, Russell | 9 - Okot | 7 - DeShields | 3 - Jordan | 1 - Montague | 33 - Russell |
| at Missouri 1/27 | 77-78 (-1) | 40 - Jordan | 11 - Okot | 4 - DeShields, Russell | 2 - Jordan | 4 - Okot | 38 - Jordan |
| at LSU 2/2 | 67-81 (-14) | 13 - Russell | 10 - Okot | 4 - Russell | 2 - Deshields, Russell, Montague | 1 - Okot, Jordan | 32 - DeShields |

2024-25 GAMES LED IN

| POINTS | REBOUNDS | ASSISTS | STEALS | BLOCKS | MINUTES |
|----------------------|----------------------|-----------------------|-----------------------|-----------------------|-----------------------|
| Jordan14 (8-6) | Okot.....13 (8-5) | Russell10 (7-3) | Jordan12 (7-5) | Okot.....10 (4-6) | Jordan8 (5-3) |
| Okot.....5 (5-0) | Jordan4 (4-0) | DeShields.....9 (7-2) | McPhaul4 (2-2) | Jordan8 (6-2) | Powe.....7 (5-2) |
| Russell5 (4-1) | Russell4 (2-2) | McPhaul4 (1-3) | DeShields.....4 (2-2) | Powe.....6 (5-1) | Russell4 (3-1) |
| Montague.....1 (1-0) | Montague.....2 (2-0) | Jordan2 (2-0) | Powe.....3 (3-0) | Montague.....3 (2-1) | McPhaul2 (2-0) |
| | Prater1 (1-0) | Powe.....1 (1-0) | Okot.....3 (3-0) | DeShields.....2 (1-1) | DeShields.....2 (1-1) |
| | McPhaul1 (0-1) | | Montague.....3 (2-1) | Ward.....2 (2-0) | Prater1 (1-0) |
| | | | Prater2 (2-0) | McPhaul2 (2-0) | |
| | | | Russell2 (1-1) | Prater2 (1-1) | |
| | | | | Thomas.....1 (1-0) | |
| | | | | Russell1 (1-0) | |

2024-25 PLUS/MINUS RATIO BREAKDOWN

| | RESULT | DESHIELDS | MCPHAUL | JORDAN | WARD | RUSSELL | PRATER | EDWARDS | CARRIERE | OKOT | THOMAS | MONTAGUE | POWE |
|-------------------------|--------------|-----------|---------|---------|------|---------|---------|---------|----------|---------|---------|----------|---------|
| Memphis 11/7 | 100-56 (+44) | +29 | +20 | +12 | +4 | +30 | +21 | +11 | +4 | +18 | +12 | +23 | +36 |
| Alcorn State 11/10 | 73-45 (+28) | +21 | +18 | +20 | - | +15 | +13 | +2 | - | 0 | +21 | +11 | +19 |
| Alabama State 11/13 | 83-29 (+54) | +50 | +9 | +37 | +10 | +54 | +5 | +1 | -3 | +44 | +9 | +1 | +53 |
| Chattanooga 11/17 | 69-44 (+25) | +21 | +4 | +27 | -5 | +22 | 0 | - | 0 | +19 | +4 | +2 | +31 |
| Mercer 11/20 | 81-44 (+37) | +38 | +6 | +40 | -7 | +29 | +11 | -4 | -6 | +36 | -10 | +13 | +39 |
| vs. Jacksonville 11/24 | 80-35 (+45) | +30 | +29 | +34 | +9 | +27 | +1 | +11 | +2 | +20 | +9 | +23 | +30 |
| vs. Utah 11/28 | 66-62 (+4) | +3 | +3 | 0 | -1 | +2 | +6 | - | - | +1 | +3 | 0 | +3 |
| vs. South Florida 11/29 | 59-52 (+7) | +1 | +9 | +2 | -2 | +8 | +1 | - | - | -3 | 0 | +10 | +9 |
| at Georgia Tech 12/4 | 75-78 (-3) | -6 | - | -2 | - | +9 | -6 | - | - | 0 | -5 | -2 | -3 |
| at Chicago State 12/8 | 102-42 (+60) | +39 | - | +55 | - | +54 | +30 | +10 | - | +31 | +20 | +23 | +38 |
| vs. Belmont 12/14 | 73-70 (+3) | 0 | +5 | +12 | -6 | +11 | -18 | - | - | +7 | -1 | -5 | +10 |
| at ULM 12/17 | 78-70 (+8) | +8 | +8 | +7 | +1 | -2 | -3 | - | - | +9 | -1 | 0 | +13 |
| at UMES 12/20 | 70-52 (+18) | +25 | +14 | +10 | +5 | +10 | +8 | 0 | - | +12 | +2 | +4 | - |
| SCSU 12/29 | 95-47 (+48) | +33 | +32 | +31 | +22 | +27 | +36 | +6 | +5 | +22 | +12 | +14 | - |
| at Kentucky 1/2 | 69-91 (-22) | -7 | -11 | -17 | -5 | -26 | +2 | - | - | -10 | -7 | -5 | -24 |
| South Carolina 1/5 | 68-95 (-27) | -11 | -22 | -31 | -2 | -21 | -14 | 0 | - | -12 | -5 | -10 | -7 |
| Oklahoma 1/9 | 81-77 (+4) | -3 | +7 | +5 | - | +3 | +6 | - | - | +8 | 0 | -6 | 0 |
| at Georgia 1/12 | 79-68 (+11) | -3 | +16 | +6 | - | +15 | +2 | - | - | -1 | -2 | +14 | +8 |
| at Tennessee 1/16 | 73-86 (-13) | -12 | -11 | -13 | - | -10 | -5 | +2 | - | -8 | -3 | -6 | -10 |
| Ole Miss 1/19 | 63-71 (-8) | -2 | -11 | +4 | - | -6 | -12 | - | - | -10 | -3 | +4 | -4 |
| Auburn 1/23 | 96-56 (+40) | +37 | +13 | +37 | - | +27 | +37 | -7 | -3 | +17 | +21 | +6 | +15 |
| at Missouri 1/27 | 77-78 (-1) | +9 | - | -1 | - | +3 | -4 | - | - | +5 | -2 | -4 | -11 |
| at LSU 2/2 | 67-81 (-14) | -6 | -11 | -14 | - | -5 | -13 | - | - | -10 | -4 | +1 | -8 |
| TOTALS | | +294 | +127 | +261 | +23 | +276 | +104 | +32 | -1 | +195 | +70 | +111 | +237 |
| GAMES LED IN | | 4 (3-1) | 1 (1-0) | 6 (5-1) | | 2 (1-1) | 4 (3-1) | 2 (0-2) | | 1 (1-0) | 1 (1-0) | 3 (1-2) | 3 (3-0) |

2024-25 LEAD BREAKDOWN

| | FIRST HALF | | | SECOND HALF/OT | | | FINAL | | | LARGEST | | TIMES TIED | LEAD CHANGES | LED | TIME | | BEST RUN |
|-------------------------|------------|-----|-----|----------------|-----|-----|-------|-----|-----|----------------|----------------|------------|--------------|-------|---------|-------|----------------|
| | MSU | OPP | MAR | MSU | OPP | MAR | MSU | OPP | MAR | LEAD | DEFICIT | | | | TRAILED | TIED | |
| Memphis 11/7 | 36 | 25 | +11 | 64 | 31 | +33 | 100 | 56 | +44 | 44 (4th, 0:08) | - | - | - | 38:43 | - | 1:17 | 10 (4th, 5:56) |
| Alcorn State 11/10 | 44 | 23 | +21 | 29 | 22 | +7 | 73 | 45 | +28 | 35 (4th, 8:21) | 3 (1st, 8:54) | 1 | 3 | 34:53 | 3:28 | 1:39 | 16 (2nd, 2:32) |
| Alabama State 11/13 | 43 | 16 | +27 | 40 | 13 | +27 | 83 | 29 | +54 | 57 (4th, 4:43) | - | - | - | 39:23 | 0:37 | - | 19 (4th, 6:46) |
| Chattanooga 11/17 | 29 | 24 | +5 | 40 | 20 | +20 | 69 | 44 | +25 | 27 (4th, 2:37) | 3 (1st, 8:41) | 3 | 3 | 35:18 | 2:16 | 2:26 | 19 (2nd, 5:55) |
| Mercer 11/20 | 38 | 18 | +20 | 43 | 26 | +17 | 81 | 44 | +37 | 45 (3rd, 0:10) | - | - | - | 39:05 | - | 0:55 | 12 (3rd, 6:16) |
| vs. Jacksonville 11/24 | 32 | 19 | +13 | 48 | 16 | +32 | 80 | 35 | +45 | 45 (4th, 0:25) | - | - | - | 38:18 | - | 1:42 | 9 (3rd, 7:30) |
| vs. Utah 11/28 | 43 | 22 | +21 | 23 | 40 | -17 | 66 | 62 | +4 | 24 (3rd, 7:09) | 5 (1st, 9:04) | - | 3 | 36:02 | 3:29 | 0:29 | 15 (4th, 1:23) |
| vs. South Florida 11/29 | 29 | 31 | -2 | 30 | 21 | +9 | 59 | 52 | +7 | 7 (4th, 3:27) | 6 (2nd, 9:11) | 9 | 4 | 15:00 | 18:47 | 6:13 | 8 (3rd, 2:54) |
| at Georgia Tech 12/4 | 39 | 34 | +5 | 36 | 44 | -8 | 75 | 78 | -3 | 7 (1st, 6:48) | 5 (3rd, 4:33) | 5 | 17 | 24:38 | 10:55 | 4:27 | 7 (1st, 6:48) |
| at Chicago State 12/8 | 63 | 17 | +46 | 39 | 25 | +14 | 102 | 42 | +60 | 62 (4th, 3:39) | - | - | - | 39:46 | - | 0:14 | 18 (2nd, 0:00) |
| vs. Belmont 12/14 | 24 | 29 | -5 | 49 | 41 | +8 | 73 | 70 | +3 | 7 (4th, 2:38) | 11 (3rd, 2:12) | 6 | 4 | 9:09 | 28:28 | 2:23 | 10 (4th, 7:39) |
| at ULM 12/17 | 38 | 37 | +1 | 40 | 33 | +7 | 78 | 70 | +8 | 12 (3rd, 3:48) | 1 (1st, 0:52) | 5 | 6 | 34:58 | 1:12 | 3:50 | 8 (2nd, 2:18) |
| at UMES 12/20 | 37 | 29 | +8 | 33 | 23 | +10 | 70 | 52 | +18 | 20 (4th, 1:41) | - | 0 | 0 | 38:58 | - | 1:02 | 9 (1st, 4:25) |
| SCSU 12/29 | 53 | 23 | +30 | 42 | 24 | 18 | 85 | 47 | +48 | 48 (4th, 0:01) | 2 (1st, 9:19) | 1 | 1 | 38:09 | 00:25 | 1:26 | 10 (4th, 6:56) |
| at Kentucky 1/2 | 35 | 49 | -14 | 34 | 42 | -7 | 69 | 91 | -22 | - | 25 (3rd, 6:29) | 0 | 0 | 0:00 | 39:34 | 0:26 | 7 (3rd, 5:05) |
| South Carolina 1/5 | 34 | 42 | -8 | 34 | 53 | -19 | 68 | 95 | -27 | 11 (2nd, 6:48) | 29 (4th, 0:53) | 1 | 6 | 14:14 | 23:29 | 3:27 | 6 (1st, 5:28) |
| Oklahoma 1/9 | 33 | 32 | +1 | 48 | 45 | +3 | 81 | 77 | +4 | 14 (2nd, 6:59) | 4 (1st, 7:03) | 8 | 11 | 26:03 | 11:09 | 3:48 | 9 (4th, 9:45) |
| at Georgia 1/12 | 41 | 27 | +14 | 38 | 41 | -3 | 79 | 68 | +11 | 15 (2nd, 1:02) | 3 (1st, 4:25) | 1 | 4 | 35:59 | 3:13 | 0:48 | 14 (2nd, 1:02) |
| at Tennessee 1/16 | 34 | 43 | -9 | 39 | 43 | -4 | 73 | 86 | -13 | 5 (1st, 5:07) | 15 (4th, 7:54) | 2 | 4 | 5:26 | 30:41 | 3:53 | 9 (1st, 5:07) |
| Ole Miss 1/19 | 29 | 34 | -5 | 34 | 37 | -3 | 63 | 71 | -8 | 10 (1st, 4:35) | 8 (4th, 1:39) | 7 | 9 | 17:24 | 17:59 | 4:37 | 7 (2nd, 6:53) |
| Auburn 1/23 | 48 | 17 | +31 | 48 | 39 | 9 | 96 | 56 | +40 | 46 (4th, 4:21) | 3 (1st, 9:18) | 1 | 3 | 35:15 | 3:34 | 1:11 | 24 (2nd, 2:15) |
| at Missouri 1/27 | 43 | 41 | +2 | 34 | 37 | -3 | 77 | 78 | -1 | 9 (3rd, 6:08) | 4 (2nd, 3:39) | 18 | 20 | 22:02 | 5:35 | 12:23 | 8 (1st, 5:11) |
| at LSU 2/2 | 35 | 41 | -6 | 32 | 40 | -8 | 67 | 81 | -14 | - | 18 (2nd 4:48) | 0 | 0 | - | 39:49 | 0:11 | 12 (2nd 2:25) |

2024-25 STARTING LINEUP BREAKDOWNS

STARTING LINEUPS BY GAME

| | | | | | |
|-------------------------|-----------|---------|---------|--------|------|
| Memphis 11/7 | DeShields | Jordan | Russell | Powe | Okot |
| Alcorn State 11/10 | DeShields | Jordan | Russell | Powe | Okot |
| Alabama State 11/13 | DeShields | Jordan | Russell | Powe | Okot |
| Chattanooga 11/17 | DeShields | Jordan | Russell | Powe | Okot |
| Mercer 11/20 | DeShields | Jordan | Russell | Powe | Okot |
| vs. Jacksonville 11/24 | DeShields | Jordan | Russell | Powe | Okot |
| vs. Utah 11/28 | DeShields | Jordan | Russell | Powe | Okot |
| vs. South Florida 11/29 | DeShields | Jordan | Russell | Powe | Okot |
| at Georgia Tech 12/4 | DeShields | Jordan | Russell | Powe | Okot |
| at Chicago State 12/8 | DeShields | Jordan | Russell | Powe | Okot |
| vs. Belmont 12/14 | DeShields | Jordan | Russell | Powe | Okot |
| at ULM 12/17 | DeShields | Jordan | Russell | Powe | Okot |
| at UMES 12/20 | DeShields | McPhaul | Jordan | Prater | Okot |
| SCSU 12/29 | DeShields | Jordan | Russell | Prater | Okot |
| at Kentucky 1/2 | DeShields | Jordan | Russell | Powe | Okot |
| South Carolina 1/5 | DeShields | Jordan | Russell | Powe | Okot |
| Oklahoma 1/9 | DeShields | Jordan | Russell | Powe | Okot |
| at Georgia 1/12 | DeShields | Jordan | Russell | Powe | Okot |
| at Tennessee 1/16 | DeShields | Jordan | Russell | Powe | Okot |
| Ole Miss 1/19 | DeShields | Jordan | Russell | Powe | Okot |
| Auburn 1/23 | DeShields | Jordan | Russell | Powe | Okot |
| at Missouri 1/27 | DeShields | Jordan | Russell | Powe | Okot |
| at LSU 2/2 | DeShields | Jordan | Prater | Powe | Okot |

STARTING LINEUPS WIN/LOSS

| | | | | | |
|------|-----------|---------|---------|--------|------|
| 14-6 | DeShields | Jordan | Russell | Powe | Okot |
| 1-0 | DeShields | McPhaul | Jordan | Prater | Okot |
| 1-0 | DeShields | Jordan | Russell | Prater | Okot |
| 0-1 | DeShields | Jordan | Prater | Powe | Okot |

STARTERS/BENCH POINTS PRODUCTION

| | MISSISSIPPI STATE | | OPPONENT | |
|-------------------------|-------------------|-------|----------|-------|
| | STARTERS | BENCH | STARTERS | BENCH |
| Memphis 11/7 | 67 | 33 | 44 | 12 |
| Alcorn State 11/10 | 43 | 30 | 24 | 21 |
| Alabama State 11/13 | 52 | 31 | 5 | 24 |
| Chattanooga 11/17 | 61 | 8 | 34 | 10 |
| Mercer 11/20 | 54 | 27 | 38 | 6 |
| vs. Jacksonville 11/24 | 43 | 37 | 23 | 12 |
| vs. Utah 11/28 | 56 | 10 | 50 | 12 |
| vs. South Florida 11/29 | 48 | 11 | 41 | 11 |
| at Georgia Tech 12/4 | 63 | 12 | 48 | 30 |
| at Chicago State 12/8 | 68 | 34 | 26 | 16 |
| vs. Belmont 12/14 | 58 | 15 | 58 | 12 |
| at ULM 12/17 | 56 | 22 | 44 | 26 |
| at UMES 12/20 | 50 | 20 | 41 | 11 |
| SCSU 12/29 | 59 | 36 | 21 | 26 |
| at Kentucky 1/2 | 39 | 30 | 86 | 5 |
| South Carolina 1/5 | 45 | 23 | 54 | 41 |
| Oklahoma 1/9 | 59 | 22 | 53 | 24 |
| at Georgia 1/12 | 65 | 14 | 56 | 12 |
| at Tennessee 1/16 | 46 | 27 | 63 | 23 |
| Ole Miss 1/19 | 50 | 13 | 66 | 5 |
| Auburn 1/23 | 62 | 34 | 48 | 8 |
| at Missouri 1/27 | 71 | 6 | 66 | 12 |
| at LSU 2/2 | 34 | 33 | 74 | 7 |

| | | | | |
|----------|------|------|------|------|
| TOTALS | 1249 | 528 | 1063 | 366 |
| AVERAGES | 54.3 | 23.0 | 46.2 | 15.9 |

2024-25 MISCELLANEOUS STATISTICS

JUMP BALLS WON

| | |
|-------------------|-----------|
| Mississippi State | 16 (13-3) |
| Opponents | 7 (3-4) |
| Overtime | |

SCORING SUMMARY

ALL GAMES

| | 1ST | 2ND | 3RD | 4TH | OT | TOTAL |
|-------------------|------------|-----------|------------|-----------|----|--------------|
| Mississippi State | 446 (+109) | 434 (+98) | 466 (+107) | 431 (+34) | | 1,777 (+348) |
| Opponents | 337 | 336 | 359 | 397 | | 1,429 |

SEC GAMES

| | 1ST | 2ND | 3RD | 4TH | OT | TOTAL |
|-------------------|----------|----------|-----------|-----------|----|-----------|
| Mississippi State | 160 (+2) | 172 (+4) | 176 (-13) | 165 (-23) | | 673 (-30) |
| Opponents | 158 | 168 | 189 | 188 | | 703 |

WIN/LOSS MARGIN

| | 1 | 2 | 3 | 4 | 5 | 6 | 7 | 8 | 9 | 10-14 | 15-19 | 20+ |
|--------|---|---|---|---|---|---|---|---|---|-------|-------|-----|
| Wins | - | - | 1 | 1 | - | - | - | 1 | - | 1 | 1 | 11 |
| Losses | 1 | - | 1 | - | - | - | - | 1 | - | 2 | - | 2 |

LEADS AND DEFICITS

| | |
|-----------------------------------|---|
| Largest Lead After First Quarter | 22 (31-9), at Chicago State, 12/8/24 |
| Largest Halftime Lead | 46 (63-17), at Chicago State, 12/8/24 |
| Largest Halftime Lead Blown | 5 (39-34), at Georgia Tech, 12/4/24 |
| Largest Halftime Deficit | 14, (35-49), at Kentucky, 1/2/25 |
| Largest Halftime Deficit Overcome | 5, (24-29), vs. Belmont, 12/14/24 |
| Largest 1st Half Lead | 46 (63-17), at Chicago State, 12/8/24 |
| Largest 1st Half Lead Blown | 7 (7-0, 35-28, 39-32), at Georgia Tech, 12/4/24 |
| Largest 1st Half Deficit | 17, (30-47), at Kentucky, 1/2/25 |
| Largest 1st Half Deficit Overcome | 10, (9-19), vs. Belmont, 12/14/24 |
| Largest Lead After Third Quarter | 52 (85-33), at Chicago State, 12/8/24 |
| Largest 2nd Half Lead | 62 (100-38, 98-36), at Chicago State, 12/8/24 |
| Largest 2nd Half Lead Blown | 3 (42-39, 62-59), at Georgia Tech, 12/4/24 |
| Largest 2nd Half Deficit | 25, (37-62), at Kentucky, 1/2/25 |
| Largest 2nd Half Deficit Overcome | 11, (37-48), vs. Belmont, 12/14/24 |
| Largest Overall Lead | 62 (100-38, 98-36), at Chicago State, 12/8/24 |
| Largest Overall Lead Blown | 9 (16-5, 53-44), at Missouri, 1/27/25 |
| Largest Overall Deficit | 29, (66-95), vs. South Carolina, 1/5/25 |
| Largest Overall Deficit Overcome | 11, (37-48), vs. Belmont, 12/14/24 |
| Largest Margin of Victory | 60 (102-42), at Chicago State, 12/8/24 |

HOME/ROAD/NEUTRAL SPLITS

| | |
|--|---------------------------------|
| Field Goal% / Opp. Field Goal% At Home | 49.4 (305-618) / 36.1 (207-574) |
| Field Goal% / Opp. Field Goal% On The Road | 46.3 (267-577) / 40.0 (226-580) |
| Field Goal% / Opp. Field Goal% At Neutral Site | 44.1 (105-238) / 33.0 (74-224) |
| Three-Point Field Goal% / Opp. Three-Point Field Goal% At Home | 35.9 (75-209) / 26.9 (54-201) |
| Three-Point Field Goal% / Opp. Three-Point Field Goal% On The Road | 34.8 (70-201) / 36.4 (80-220) |
| Three-Point Field Goal% / Opp. Three-Point Field Goal% At Neutral Site | 20.3 (15-74) / 23.2 (22-95) |
| Free Throw% / Opp Free Throw% At Home | 76.1 (124-163) / 72.2 (96-133) |
| Free Throw% / Opp Free Throw% On The Road | 67.2 (86-128) / 79.7 (114-143) |
| Free Throw% / Opp Free Throw% At Neutral Site | 68.8 (53-77) / 71.0 (49-69) |
| Scoring Average / Opp. Scoring Average At Home | 80.9 / 56.4 (+24.5) |
| Scoring Average / Opp. Scoring Average On The Road | 76.7 / 71.8 (+4.9) |
| Scoring Average / Opp. Scoring Average At Neutral Site | 69.5 / 54.8 (+14.8) |

ATTENDANCE

| | GAMES | RECORD | TOTAL | AVERAGE | HIGHEST |
|---------|-------|--------|--------|---------|---------|
| Home | 10 | 8-2 | 46,112 | 4,611 | 6,925 |
| Away | 9 | 4-5 | 33,954 | 3,772 | 11,275 |
| Neutral | 4 | 4-0 | 6,992 | 1,748 | 3,846 |

MISSISSIPPI STATE QUARTER BREAKDOWN

| | |
|---------------------------|--------------------------------|
| Most 1st Quarter Points | 31, at Chicago State, 12/8/24 |
| Most 2nd Quarter Points | 33, vs. Auburn, 1/23/25 |
| Most 3rd Quarter Points | 35, vs. Auburn, 1/23/25 |
| Most 4th Quarter Points | 32, vs. Belmont, 12/14/24 |
| Most Overtime Points | |
| Fewest 1st Quarter Points | 9, vs. Belmont, 12/14/24 |
| Fewest 2nd Quarter Points | 9, vs. Ole Miss, 1/19/25 |
| Fewest 3rd Quarter Points | 11, vs. South Carolina, 1/5/25 |
| Fewest 4th Quarter Points | 7, vs. Alcorn State, 11/10/24 |
| Fewest Overtime Points | |

OPPONENTS QUARTER BREAKDOWN

| | |
|---------------------------|--|
| Most 1st Quarter Points | 25, at. Kentucky, 1/2/25 |
| Most 2nd Quarter Points | 29, vs. South Carolina, 1/5/25 |
| Most 3rd Quarter Points | 26, vs. South Carolina, 1/5/25 |
| Most 4th Quarter Points | 28, vs. Oklahoma, 1/9/25 |
| Most Overtime Points | |
| Fewest 1st Quarter Points | 7, vs. Alabama State, 11/13/24 |
| Fewest 2nd Quarter Points | 4, vs. Auburn, 1/23/25 |
| Fewest 3rd Quarter Points | 1, vs. Alabama State, 11/13/24 (PROGRAM RECORD)* |
| Fewest 4th Quarter Points | 9, at Chicago State, 12/8/24, vs. Jacksonville, 11/24/24 |
| Fewest Overtime Points | |

**denotes program record for lowest amount of points scored in any quarter.*

HALF BREAKDOWN

| | |
|--|---|
| Most Mississippi State Half Points | 64 (34, 30, 2H), vs. Memphis, 11/7/24 |
| Most Mississippi State 1st Half Points | 63 (31, 32), at Chicago State, 12/8/24 |
| Most Mississippi State 2nd Half Points | 64 (34, 30), vs. Memphis, 11/7/24 |
| Fewest Mississippi State Half Points | 23 (11, 12), vs. Utah, 11/28/24 |
| Fewest Mississippi State 1st Half Points | 24, (9, 15), vs. Belmont, 12/14/24 |
| Fewest Mississippi State 2nd Half Points | 23 (11, 12), vs. Utah, 11/28/24 |
| Most Opponent Half Points | 49 (25, 24, 1H), at. Kentucky, 1/2/25 |
| Most Opponent 1st Half Points | 49 (25, 24), at. Kentucky, 1/2/25 |
| Most Opponent 2nd Half Points | 53 (26, 29), vs. South Carolina, 1/5/25 |
| Fewest Opponent Half Points | 13 (1, 12, 2H), vs. Alabama State, 11/13/24 |
| Fewest Opponent 1st Half Points | 16 (7, 9), vs. Alabama State, 11/13/24 |
| Fewest Opponent 2nd Half Points | 13 (1, 12, 2H), vs. Alabama State, 11/13/24 |

MISSISSIPPI STATE OFFENSIVE PRODUCTION (FIELD-GOAL PERCENTAGE)

| | |
|------------------|----------------------------------|
| 10 FG% | |
| 20 FG% | |
| 30 FG% (4, 2-2) | Last 34.7 at LSU (Feb. 2) |
| 40 FG% (12, 8-4) | Last: 45.2 at Missouri (Jan. 27) |
| 50 FG% (6, 5-1) | Last: 59.4 vs. SCSU (Dec. 29) |
| 60 FG% (1, 1-0) | Last: 62.3 vs. Auburn (Jan. 23) |

(TOTAL GAMES, RECORD IN GAMES)

MISSISSIPPI STATE DEFENSIVE PRODUCTION (OPPONENT FIELD-GOAL PERCENTAGE)

| | |
|-----------------|--------------------------------------|
| 10 FG% (1, 1-0) | Last: 18.9 vs Jacksonville (Nov. 24) |
| 20 FG% (6, 6-0) | Last: 28.8 at Chicago State (Dec. 8) |
| 30 FG% (8, 7-1) | Last: 34.4 vs Auburn (Jan. 23) |
| 40 FG% (6, 2-4) | Last: 40.5 at LSU (Feb. 2) |
| 50 FG% (2, 0-2) | Last: vs South Carolina (Jan. 5) |

(TOTAL GAMES, RECORD IN GAMES)

2024-25 SPECIALTY SCORING STATISTICS

| | TURNOVERS | | | | PAINT | | | | SECOND CHANCE | | | | FAST BREAKS | | | | BENCH | | | |
|-------------------------|------------------------------|------|------|---------|-------------------------|------|-------|---------|-------------------------|-----|------|---------|-------------------------------|-----|------|---------|-------------------------|------|------|---------|
| | MSU | OPP | MAR | 1H/2H | MSU | OPP | MAR | 1H/2H | MSU | OPP | MAR | 1H/2H | MSU | OPP | MAR | 1H/2H | MSU | OPP | MAR | 1H/2H |
| Memphis 11/7 | 23 | 4 | +19 | 7/16 | 46 | 16 | +30 | 12/34 | 24 | 11 | +13 | 8/16 | 15 | 11 | +4 | 11/4 | 33 | 12 | +21 | 9/24 |
| Alcorn State 11/10 | 29 | 9 | +20 | 19/10 | 30 | 10 | +20 | 20/10 | 14 | 8 | +6 | 8/6 | 11 | 1 | +10 | 6/5 | 30 | 21 | +9 | 17/13 |
| Alabama State 11/13 | 36 | 11 | +25 | 18/18 | 36 | 6 | +30 | 14/22 | 25 | 9 | +16 | 8/17 | 12 | 0 | +12 | 6/6 | 31 | 24 | +7 | 13/18 |
| Chattanooga 11/17 | 19 | 6 | +13 | 7/12 | 36 | 12 | +24 | 12/24 | 13 | 21 | -8 | 5/8 | 7 | 6 | +1 | 2/5 | 8 | 10 | -2 | 6/2 |
| Mercer 11/20 | 17 | 12 | +5 | 9/8 | 44 | 14 | +30 | 20/24 | 7 | 2 | +5 | 2/5 | 7 | 13 | -6 | 2/5 | 27 | 6 | +21 | 9/18 |
| vs. Jacksonville 11/24 | 21 | 12 | +9 | 5/16 | 50 | 18 | +32 | 20/30 | 20 | 4 | +16 | 10/10 | 11 | 1 | +10 | 2/9 | 37 | 12 | +25 | 12/25 |
| vs. Utah 11/28 | 15 | 24 | -9 | 3/12 | 28 | 24 | +4 | 8/20 | 14 | 13 | +1 | 2/12 | 5 | 5 | - | 0/5 | 10 | 12 | -2 | 7/3 |
| vs. South Florida 11/29 | 19 | 4 | +15 | 11/8 | 38 | 26 | +12 | 20/18 | 9 | 5 | +4 | 7/2 | 10 | 5 | +5 | 5/5 | 12 | 11 | +1 | 2/10 |
| at Georgia Tech 12/4 | 2 | 13 | -11 | 0/2 | 42 | 34 | +8 | 26/16 | 0 | 9 | -9 | 0/0 | 11 | 4 | +7 | 9/2 | 12 | 30 | -18 | 6/6 |
| at Chicago State 12/8 | 32 | 12 | +20 | 19/13 | 50 | 22 | +28 | 26/24 | 22 | 9 | +13 | 10/12 | 16 | 8 | +8 | 10/6 | 34 | 16 | +18 | 19/15 |
| vs. Belmont 12/14 | 12 | 16 | -4 | 6/6 | 46 | 24 | +22 | 12/34 | 18 | 3 | +15 | 10/8 | 6 | 11 | -5 | 0/6 | 15 | 12 | +3 | 4/11 |
| at ULM 12/17 | 16 | 24 | -8 | 10/6 | 44 | 24 | +20 | 26/18 | 11 | 15 | -4 | 7/4 | 7 | 6 | +1 | 2/5 | 22 | 26 | -4 | 16/6 |
| at UMEs 12/20 | 20 | 6 | -14 | 12/8 | 50 | 18 | +32 | 24/26 | 6 | 3 | +3 | 2/4 | 9 | 0 | +9 | 5/4 | 20 | 11 | +9 | 9/11 |
| SCSU 12/29 | 16 | 28 | -12 | 10/6 | 42 | 16 | +26 | 28/14 | 15 | 3 | +12 | 13/2 | 23 | 6 | +17 | 13/10 | 36 | 26 | +10 | 17/19 |
| at Kentucky 1/2 | 8 | 15 | -4 | 2/6 | 42 | 12 | +30 | 22/20 | 18 | 8 | +10 | 9/9 | 4 | 2 | +2 | 0/4 | 30 | 5 | +25 | 12/18 |
| South Carolina 1/5 | 6 | 23 | -17 | 6/0 | 42 | 44 | -2 | 22/20 | 9 | 11 | -2 | 5/4 | 6 | 15 | -9 | 4/2 | 23 | 41 | -18 | 6/17 |
| Oklahoma 1/9 | 25 | 12 | +13 | 9/16 | 30 | 32 | -2 | 12/18 | 10 | 11 | -1 | 4/6 | 14 | 20 | -6 | 5/9 | 22 | 24 | -2 | 7/15 |
| at Georgia 1/12 | 8 | 21 | -13 | 6/2 | 24 | 20 | +4 | 6/18 | 9 | 17 | -8 | 3/6 | 4 | 11 | -7 | 0/4 | 14 | 12 | +2 | 14/0 |
| at Tennessee 1/16 | 14 | 30 | -16 | 5/9 | 34 | 28 | +6 | 18/16 | 12 | 9 | +3 | 6/6 | 21 | 13 | +8 | 10/11 | 27 | 23 | +4 | 10/17 |
| Ole Miss 1/19 | 10 | 26 | -16 | 0/10 | 30 | 42 | -12 | 14/16 | 7 | 5 | +2 | 2/5 | 7 | 6 | +1 | 0/7 | 13 | 5 | +8 | 4/9 |
| Auburn 1/23 | 15 | 15 | 0 | 7/8 | 56 | 26 | +30 | 32/24 | 17 | 8 | +9 | 10/7 | 15 | 4 | +11 | 6/9 | 34 | 8 | +26 | 23/11 |
| at Missouri 1/27 | 8 | 15 | -7 | 2/6 | 32 | 26 | +6 | 14/18 | 15 | 13 | +2 | 4/11 | 13 | 6 | +7 | 8/5 | 6 | 12 | -6 | 4/2 |
| at LSU 2/2 | 19 | 23 | -4 | 11/8 | 36 | 40 | -4 | 20/16 | 11 | 12 | -1 | 6/5 | 2 | 11 | -9 | 0/2 | 33 | 7 | +26 | 23/10 |
| TOTALS | 390 | 361 | +53 | 184/206 | 908 | 534 | +374 | 428/480 | 306 | 209 | +97 | 140/165 | 236 | 165 | +71 | 106/130 | 529 | 366 | +163 | 249/280 |
| AVERAGES | 17.0 | 15.7 | +2.3 | | 39.5 | 23.2 | +16.3 | | 13.3 | 9.1 | +4.2 | | 10.3 | 7.2 | +3.1 | | 23.0 | 15.9 | +7.1 | |
| W/L/T IN EACH STAT | 9 (9-0) / 13 (6-7) / 1 (1-0) | | | | 19 (15-4) / 4 (1-3) / 0 | | | | 16 (12-4) / 7 (4-3) / 0 | | | | 16 (11-5) / 6 (4-2) / 1 (1-0) | | | | 16 (12-4) / 7 (4-3) / 0 | | | |

2024-25 PLAYER PRODUCTION CHARTS

0 | JR. | G | 5-5 | DENIM DESHIELDS

| | 22-23* | 23-24* | 24-25 | CAREER |
|---------------------|--------|--------|-------|--------|
| Double-Double | 1 | 1 | | 2 |
| 10+ Points | 19 | 19 | 3 | 41 |
| 20+ Points | 5 | 7 | | 12 |
| 30+ Points | 1 | 1 | | 2 |
| 3+ 3FG Made | 4 | 1 | | 5 |
| 5+ Free Throws Made | 6 | 7 | 1 | 14 |
| 5+ Rebounds | 7 | 9 | | 16 |
| 5+ Assists | 13 | 17 | 7 | 37 |
| 10+ Rebounds | | | | |
| 10+ Assists | 2 | 2 | | 4 |
| 3+ Blocks | | | | |
| 3+ Steals | 2 | 6 | 2 | 10 |
| * AT UAB (2022-24) | | | | |

1 | R-JR. | G | 5-9 | DESTINEY MCPHAUL

| | 24-25 | CAREER |
|---------------------|-------|--------|
| Double-Double | | |
| 10+ Points | 9 | 9 |
| 20+ Points | | |
| 30+ Points | | |
| 3+ 3FG Made | 2 | 2 |
| 5+ Free Throws Made | 2 | 2 |
| 5+ Rebounds | 2 | 2 |
| 5+ Assists | 4 | 4 |
| 10+ Rebounds | | |
| 10+ Assists | | |
| 3+ Blocks | | |
| 3+ Steals | 3 | 3 |

2 | GR. | G | 5-10 | JERKAILA JORDAN

| | 20-21* | 21-22 | 22-23 | 23-24 | 24-25 | CAREER |
|-----------------------|--------|-------|-------|-------|-------|--------|
| Double-Double | 3 | 1 | 7 | | 3 | 14 |
| 10+ Points | 23 | 21 | 20 | 27 | 18 | 109 |
| 20+ Points | 10 | 6 | 5 | 11 | 9 | 41 |
| 30+ Points | | | | 1 | 1 | 2 |
| 3+ 3FG Made | 6 | 5 | 7 | 2 | 4 | 24 |
| 5+ Free Throws Made | 6 | 1 | 3 | 8 | 4 | 23 |
| 5+ Rebounds | 9 | 16 | 18 | 21 | 15 | 79 |
| 5+ Assists | 1 | | 1 | 3 | 1 | 6 |
| 10+ Rebounds | 3 | 2 | 7 | 3 | | 15 |
| 10+ Assists | | | | | | |
| 3+ Blocks | | 2 | 1 | 2 | 2 | 7 |
| 3+ Steals | 9 | 10 | 14 | 13 | 6 | 52 |
| * AT TULANE (2020-21) | | | | | | |

4 | GR. | G/F | 6-0 | ENIYA RUSSELL

| | 20-21* | 21-22* | 22-23! | 23-24! | 24-25 | CAREER |
|--|--------|--------|--------|--------|-------|--------|
| Double-Double | | | | | 1 | 1 |
| 10+ Points | 2 | 2 | 16 | 18 | | 38 |
| 20+ Points | | | 4 | 2 | 6 | 12 |
| 30+ Points | | | | | | |
| 3+ 3FG Made | | | 4 | | 4 | 8 |
| 5+ Free Throws Made | 1 | | 5 | | 6 | 11 |
| 5+ Rebounds | 1 | 1 | 10 | 12 | 24 | 48 |
| 5+ Assists | | 2 | 9 | | 11 | 22 |
| 10+ Rebounds | | | 2 | 2 | 2 | 6 |
| 10+ Assists | | | | | | |
| 3+ Blocks | | | | | | |
| 3+ Steals | | | 1 | 1 | 2 | 4 |
| ! AT KENTUCKY (2022-24), * AT SOUTH CAROLINA (2020-22) | | | | | | |

5 | GR. | G/F | 5-10 | CHANDLER PRATER

| | 20-21* | 21-22* | 22-23* | 23-24! | 24-25 | CAREER |
|--|--------|--------|--------|--------|-------|--------|
| Double-Double | 4 | 1 | | | | 5 |
| 10+ Points | 3 | 11 | 14 | 3 | 4 | 35 |
| 20+ Points | | | 2 | | | 2 |
| 30+ Points | | | | | | |
| 3+ 3FG Made | | | 1 | | 1 | 2 |
| 5+ Free Throws Made | | 2 | 3 | | | 5 |
| 5+ Rebounds | 1 | 13 | 19 | 3 | 9 | 45 |
| 5+ Assists | | 1 | 5 | 1 | | 7 |
| 10+ Rebounds | | | 6 | 1 | | 7 |
| 10+ Assists | | | | | | |
| 3+ Blocks | | | 2 | | | 2 |
| 3+ Steals | 1 | 2 | 9 | 1 | | 13 |
| ! AT OKLAHOMA STATE (2023-24), * AT KANSAS (2020-23) | | | | | | |

6 | FR. | G | 5-10 | SHAKIRAH EDWARDS

| | 24-25 | CAREER |
|---------------------|-------|--------|
| Double-Double | | |
| 10+ Points | | |
| 20+ Points | | |
| 30+ Points | | |
| 3+ 3FG Made | | |
| 5+ Free Throws Made | | |
| 5+ Rebounds | | |
| 5+ Assists | | |
| 10+ Rebounds | | |
| 10+ Assists | | |
| 3+ Blocks | | |
| 3+ Steals | | |

8 | FR. | G/F | 6-2 | ANAISHA CARRIERE

| | 24-25 | CAREER |
|---------------------|-------|--------|
| Double-Double | | |
| 10+ Points | | |
| 20+ Points | | |
| 30+ Points | | |
| 3+ 3FG Made | | |
| 5+ Free Throws Made | | |
| 5+ Rebounds | | |
| 5+ Assists | | |
| 10+ Rebounds | | |
| 10+ Assists | | |
| 3+ Blocks | | |
| 3+ Steals | | |

2024-25 PLAYER PRODUCTION CHARTS

11 | FR. | F | 6-2 | TAHJ-MONET BLOOM

| | 24-25 | CAREER |
|---------------------------|-------|--------|
| Double-Double | | |
| 10+ Points | | |
| 20+ Points | | |
| 30+ Points | | |
| 3+ 3FG Made | | |
| 5+ Free Throws Made | | |
| 5+ Rebounds | | |
| 5+ Assists | | |
| 10+ Rebounds | | |
| 10+ Assists | | |
| 3+ Blocks | | |
| 3+ Steals | | |

13 | R-FR. | C | 6-7 | ROCÍO JIMÉNEZ

| | 24-25 | CAREER |
|---------------------------|-------|--------|
| Double-Double | | |
| 10+ Points | | |
| 20+ Points | | |
| 30+ Points | | |
| 3+ 3FG Made | | |
| 5+ Free Throws Made | | |
| 5+ Rebounds | | |
| 5+ Assists | | |
| 10+ Rebounds | | |
| 10+ Assists | | |
| 3+ Blocks | | |
| 3+ Steals | | |

14 | SR. | F/C | 6-2 | KAYLA THOMAS

| | 21-22* | 22-23* | 23-24! | 24-25 | CAREER |
|---------------------------|--------|--------|--------|-------|--------|
| Double-Double | | | 1 | | 1 |
| 10+ Points | | 7 | | | 7 |
| 20+ Points | | | | | |
| 30+ Points | | | | | |
| 3+ 3FG Made | | | | | |
| 5+ Free Throws Made | | 1 | | | 1 |
| 5+ Rebounds | 1 | 11 | | | 12 |
| 5+ Assists | | | | | |
| 10+ Rebounds | | 1 | | | 1 |
| 10+ Assists | | | | | |
| 3+ Blocks | | | | | |
| 3+ Steals | | | | | |

! AT GEORGIA SOUTHERN (2023-24), * AT PENN STATE (2021-23)

15 | JR. | C | 6-6 | MADINA OKOT

| | 24-25 | CAREER |
|---------------------------|-------|--------|
| Double-Double | 7 | 7 |
| 10+ Points | 14 | 14 |
| 20+ Points | 1 | 1 |
| 30+ Points | | |
| 3+ 3FG Made | | |
| 5+ Free Throws Made | | |
| 5+ Rebounds | 22 | 22 |
| 5+ Assists | | |
| 10+ Rebounds | 11 | 11 |
| 10+ Assists | | |
| 3+ Blocks | 2 | 2 |
| 3+ Steals | 2 | 2 |

21 | JR. | G/F | 6-1 | DEBREASHA POWE

| | 22-23 | 23-24 | 24-25 | CAREER |
|---------------------------|-------|-------|-------|--------|
| Double-Double | 2 | | | 2 |
| 10+ Points | 10 | 13 | 5 | 28 |
| 20+ Points | 1 | 2 | | 3 |
| 30+ Points | | | | |
| 3+ 3FG Made | 3 | 10 | 7 | 20 |
| 5+ Free Throws Made | | 1 | | 1 |
| 5+ Rebounds | 19 | 10 | 6 | 35 |
| 5+ Assists | | | | |
| 10+ Rebounds | 2 | | | 2 |
| 10+ Assists | | | | |
| 3+ Blocks | 1 | 1 | 1 | 3 |
| 3+ Steals | 4 | 2 | 2 | 8 |

24 | SO. | F/C | 6-5 | QUANIRAH MONTAGUE

| | 23-24 | 24-25 | CAREER |
|---------------------------|-------|-------|--------|
| Double-Double | 1 | | 1 |
| 10+ Points | 1 | 2 | 3 |
| 20+ Points | | | |
| 30+ Points | | | |
| 3+ 3FG Made | | | |
| 5+ Free Throws Made | | | |
| 5+ Rebounds | 4 | 10 | 14 |
| 5+ Assists | | | |
| 10+ Rebounds | 1 | 1 | 2 |
| 10+ Assists | | | |
| 3+ Blocks | 2 | | 2 |
| 3+ Steals | | | |

THE LAST TIME

A MISSISSIPPI STATE TEAM

| | |
|---|---|
| Won 30 Consecutive Games..... | 32, 11/10/17-3/3/18 |
| Won 10 Consecutive Home Games..... | 32, 3/17/17-2/10/19 |
| Won 10 Consecutive Road Games..... | 14, 12/20/18-1/9/20 |
| Lost Five Consecutive Games..... | 5, 2/11/24-2/29/24 |
| Defeated A No. 1 Team..... | vs. No. 1 UConn 66-64, 3/31/17 |
| Defeated A Top-10 Team..... | vs. No. 10/11 Oklahoma 81-77, 1/9/25 |
| Defeated A Top-10 Team At Home..... | vs. No. 10/11 Oklahoma 81-77, 1/9/25 |
| Defeated A Top-25 Team..... | vs. No. 10/11 Oklahoma 81-77, 1/9/25 |
| Defeated A Top-25 Team On The Road..... | at No. 23 Tennessee 72-55, 2/6/20 |
| Overcame A 10-Point Deficit To Win..... | 11, vs. Belmont, 12/14/24 |
| Overcame A 10-Point Halftime Deficit To Win..... | 11, at Auburn, 2/21/20 |
| Overcame A Five-Point Deficit In Fourth Quarter To Win..... | 6, at Kentucky, 2/1/24 |
| Won An Overtime Game..... | at Kentucky, 77-74 (OT), 2/1/24 |
| Lost An Overtime Game..... | at Ole Miss, 71-75 (OT), 2/18/24 |
| Won A Double Overtime Game..... | vs. Tennessee, 91-90 (2OT), 2/6/23 |
| Lost A Double Overtime Game..... | at Kentucky, 90-92 (2OT), 2/12/15 |
| Scored 100 Points..... | 102, at Chicago State, 12/8/24 |
| Scored 100 Points In Three-Straight Games..... | 4, 11/15/18-11/24/18 |
| Scored 100 Points At Home..... | 100, vs. Memphis, 11/7/24 |
| Scored 100 Points On The Road..... | 102, at Chicago State, 12/8/24 |
| Scored 100 Points At Neutral Site..... | 102, vs. Tulsa, 11/26/23 |
| Scored 90 Points..... | 96, vs. Auburn, 1/23/25 |
| Scored 90 Points On The Road..... | 102, at Chicago State, 12/8/24 |
| Two Players Score 30 Points..... | McCowan (35) and Vivians (30), vs. Oregon, 12/13/17 |
| Three Players Score 20 Points..... | Espinoza-Hunter (24), McCowan (24), Scott (20), vs. Arkansas, 3/10/19 |
| Two Players Score 20 Points..... | Jordan (22) and Rogers (22), vs. Missouri, 3/3/24 |
| Made 50 Field Goals..... | 53, vs. Judson College, 2/24/86 |
| Made 40 Field Goals..... | 40, at Chicago State, 12/8/24 |
| Attempted 80 Field Goals..... | 87, vs. McNeese State, 12/1/21 |
| Attempted 90 Field Goals..... | 91 vs. Murray State, 11/15/19 |
| Attempted 100 Field Goals..... | 104, vs. Montevallo 11/19/79 |
| Shot 60% from the field..... | 62.3, vs. Auburn, 1/23/25 |
| Shot 55% from the field..... | 59.4, vs. South Carolina State, 12/29/24 |
| Made 10 Three-Point Field Goals..... | 14, at Georgia, 1/12/25 |
| Made 15 Three-Point Field Goals..... | 18, vs. Troy, 12/14/20 |
| Attempted 30 Three-Point Field Goals..... | 31, at LSU, 2/2/25 |
| Shot 55% From Three..... | 55.0 (11-20), vs. Missouri, 3/3/24 |
| Shot 60% From Three..... | 62.5 (5-8), at Ole Miss, 3/1/20 |
| Shot 65% From Three..... | 68.8 (11-16), vs. Old Dominion 12/19/22 |
| Made 25 Free Throws..... | 25, vs. Grambling State, 12/4/22 |
| Made 30 Free Throws..... | 33, vs. Louisiana Tech, 12/11/14 |
| Attempted 30 Free Throws..... | 38, vs. Mississippi Valley State, 12/29/23 |
| Attempted 45 Free Throws..... | 46, vs. Louisiana Tech, 12/11/14 |
| Shot 90% From Free Throw Line (Min. 10 Made)..... | 95 (20-21), vs. Chattanooga, 11/17/24 |
| Had 65 Rebounds..... | 69, vs. Southeastern Louisiana, 12/7/14 |
| Had 70 Rebounds..... | 70, vs. Alcorn State, 11/6/23 |
| Had 75 Rebounds..... | 78, vs. Judson College, 2/24/86 |
| Had 25 Assists..... | 27, vs. South Carolina State, 12/29/24 |
| Had 35 Assists..... | 37, vs. Memphis, 1/3/80 |
| Had 10 Blocked Shots..... | 12, vs. Mississippi Valley State, 12/29/23 |
| Had 15 Steals..... | 16, vs. South Carolina State, 12/29/24 |
| Had 20 Steals..... | 20, vs. Mississippi Valley State, 11/24/15 |
| Had 30 Steals..... | 30, vs. New Orleans, 11/17/13 |
| Had Four Freshmen Start A Single Game..... | 4, at Vanderbilt, 1/12/06 |

AN OPPONENT

| | |
|------------------------------------|-----------------------------------|
| Scored 35 Points Or Less..... | 35, vs. Jacksonville, 11/24/24 |
| Scored 30 Points Or Less..... | 29, vs. Alabama State, 11/13/24 |
| Shot 60% From The Field..... | 61.0%, vs. Florida, 2/11/24 |
| Shot 55% From The Field..... | 55.8%, vs. Clemson, 11/24/23 |
| Shot Below 20% From The Field..... | 18.9%, vs. Jacksonville, 11/24/24 |
| Made 10 Or Less Field Goals..... | 10, vs. Jacksonville, 11/24/24 |

A MISSISSIPPI STATE PLAYER

| | |
|--|--|
| Scored 30 Points..... | 36, Jerkaila Jordan at Penn State, 3/28/24 |
| Scored 40 Points..... | 40, Jerkaila Jordan at Missouri, 1/27/25 |
| Scored 45 Points..... | 47, Tan White vs. Vanderbilt (2OT), 2/3/05 |
| Scored In Double Figures In 100-Straight Games..... | 125, LaToya Thomas, 11/19/99-3/24/03 |
| Scored In Double Figures In 10-Straight Games..... | 17, Anastasia Hayes, 12/1/21-2/3/22 |
| Scored 30 Points In Two-Straight Games..... | Tan White, vs. Arkansas, 3/3/05, vs. Auburn, 2/27/05 |
| Scored 20 Points In Five-Straight Games..... | 5, Jerkaila Jordan, 11/29/24-12/17/24 |
| Scored 20 Points In 10-Straight Games..... | 12, LaToya Thomas, 2/1/01-3/20/01 |
| Had All Five Starters In Double Figures..... | vs. Tulsa, 11/26/23 |
| Had Six Players Scored In Double Figures..... | 6, vs. South Carolina State, 12/29/24 |
| Had Five Players Scored In Double Figures In Two-Straight Games..... | 2, vs. Murray State, 11/15/19, vs. Troy, 11/18/19 |
| Made 15 Field Goals..... | 18, Rickea Jackson vs. McNeese State, 12/1/21 |
| Made 20 Field Goals..... | 20, LaToya Thomas vs. Tulsa, 11/17/02 |
| Made 10 Three-Point Field Goals..... | 10, Lauren Park-Lane at Colorado State, 12/20/23 |
| Made 10 Free Throws..... | 10, Jerkaila Jordan at Penn State, 3/28/24 |
| Made 15 Free Throws..... | 18, Jennifer Fambrough vs. Northwestern State, 12/19/98 |
| Had 15 Rebounds..... | 15, Madina Okot and Jerkaila Jordan vs. Belmont, 12/14/24 |
| Had 20 Rebounds..... | 20, Jessika Carter at Kentucky, 2/22/24 |
| Had 25 Rebounds..... | 25, Teaira McCowan vs. Louisville, 3/30/18 |
| Had 10 Rebounds In Five-Straight Games..... | 7, Teaira McCowan, 2/28/19-3/24/19 |
| Had Four Players Record 10 Rebounds..... | Barnum, Carter, Montague, Rogers, vs. Mississippi Valley State, 2/29/23 |
| Had 10 Offensive Rebounds..... | 11, Jessika Carter vs. Jackson State, 12/14/23 |
| Had 10 Defensive Rebounds..... | 11, Jerkaila Jordan, vs. Belmont, 12/14/24 |
| Had 15 Defensive Rebounds..... | 16, Jessika Carter vs. Kentucky, 2/22/24 |
| Had 10 Assists..... | 10, Darrione Rogers vs. Mississippi Valley State, 11/29/23 |
| Had 15 Assists..... | 17, Polly Branch vs. Bryan, 2/1/86 |
| Blocked Five Shots..... | 5, Jerkaila Jordan, at Chicago State, 12/8/24 |
| Blocked 10 Shots..... | 10, Martha Alwal vs. Jacksonville State, 11/11/11 |
| Had Six Steals..... | 6, Miracle Sheppard vs. LSU, 1/29/24 |
| Had Seven Steals..... | 7, Miracle Sheppard vs. Kennesaw State, 12/11/23 |
| Had 20 Points And 10 Assists..... | Lauren Park-Lane, 20 points and 10 assists vs. Miami (Fla.), 11/29/23 |
| Had 15 Points And 15 Rebounds..... | Jerkaila Jordan, 24 points and 15 rebounds, vs. Belmont 12/14/24 |
| Had 20 Points And 15 Rebounds..... | Jerkaila Jordan, 24 points and 15 rebounds, vs. Belmont 12/14/24 |
| Had 20 Points And 20 Rebounds..... | Jessika Carter, 20 points and 20 rebounds vs. Kentucky, 2/22/24 |
| Had A Double-Double In Three-Straight Games..... | 3, Madina Okot, 12/8/24-12/17/24 |
| Had A Double-Double In Five-Straight Games..... | 8, Teaira McCowan, 2/28/19-3/29/19 |
| Had Two Players Record A Double-Double..... | Jordan, Okot vs. Belmont, 12/14/24 |
| Had Three Players Record A Double-Double..... | Barnum, Carter, Montague vs. Mississippi Valley State, 2/29/23 |
| Had 10 Double-Doubles In A Season..... | 13, Jessika Carter, 2023-24 |
| Had A Triple-Double..... | Darrione Rogers, 14 points, 12 rebounds, 10 assists vs. Mississippi Valley State, 12/29/23 |
| Had 15 Points, 10 Rebounds and Five Steals..... | Madina Okot, 17 points, 12 rebounds, Five steals, vs. Alabama State, 11/13/24 |
| Had 15 Points, 10 Rebounds and Five Assists..... | Eniya Russell, 16 points, 10 rebounds, six assists at UMES, 12/20/24 |

MISSISSIPPI STATE WOMEN'S BASKETBALL

2024-25 BOX SCORES

1

MISSISSIPPI STATE 100, MEMPHIS 56

Nov. 7, 2024 | Starkville, Miss. | Humphrey Coliseum | 4,971



Official Basketball Box Score - Final
Memphis at Mississippi St.
11/07/24 Humphrey Coliseum, Starkville
2024-25 Women's Basketball

Game Time: 6:32 PM
Game Duration: 1:52
Attendance: 4,971

Officials: Natasha Curry, Leah Lanie, Nic Cappel

Memphis - 56

Record: 1-1

| NO. Name | Min | FG | 3P | FT | Rebounds | Fouls | TP | AS | TO | ST | Blocks | +/ |
|--------------------|---------|-------|------|-------|-----------|----------|----|----|----|----|--------|-----|
| | | M-A | M-A | M-A | OR DR TOT | PF FD | | | | | BS BA | |
| 7 Hannah Riddick | 34:48 | 1-14 | 0-1 | 1-2 | 1 4 5 | 3 2 3 | 0 | 2 | 1 | 1 | 3 | -36 |
| 30 Alasia Smith | F 19:31 | 3-6 | 1-2 | 3-3 | 3 2 5 | 3 6 10 | 1 | 1 | 1 | 1 | 0 | -35 |
| 34 Quinzia Fulmore | F 23:55 | 2-7 | 0-0 | 1-3 | 6 2 8 | 3 4 5 | 0 | 0 | 0 | 1 | 3 | -28 |
| 1 Tilly Bolser | G 34:24 | 8-18 | 4-12 | 3-3 | 1 1 2 | 4 2 23 | 1 | 3 | 0 | 1 | 1 | -33 |
| 11 Tanyuel Welch | G 13:52 | 1-7 | 1-3 | 0-2 | 0 2 2 | 0 1 3 | 1 | 0 | 1 | 0 | 1 | -12 |
| 10 Bailey Gilmore | 13:25 | 0-2 | 0-0 | 0-0 | 0 0 0 | 5 0 0 | 0 | 0 | 0 | 0 | 0 | -9 |
| 3 Elauris Eaton | 27:15 | 2-10 | 1-6 | 0-0 | 1 0 1 | 1 0 5 | 1 | 4 | 0 | 0 | 0 | -21 |
| 22 Layken Cox | 07:52 | 0-1 | 0-0 | 0-0 | 0 0 0 | 2 1 0 | 0 | 0 | 0 | 0 | 1 | -15 |
| 23 Raven Sims | 19:24 | 1-2 | 0-1 | 2-4 | 2 2 4 | 2 3 4 | 4 | 4 | 1 | 0 | 0 | -17 |
| 24 Tamyia Smith | 05:34 | 1-3 | 1-2 | 0-0 | 0 0 0 | 0 0 3 | 0 | 0 | 0 | 0 | 0 | -14 |
| Team | | | | | 3 3 6 | 0 0 | 0 | 0 | 0 | 0 | 0 | |
| Totals | | 19-70 | 8-29 | 10-17 | 17 16 33 | 23 19 56 | 8 | 14 | 4 | 4 | 9 | -44 |

Technical Fouls: NONE

| Shooting By Period | 1st | 2nd | 3rd | 4th | FT |
|--------------------|-------|-------|-----|-----|----|
| 1st FG% | 5-17 | 29.4% | | | |
| 3PT% | 2-5 | 40.0% | | | |
| FT% | 1-3 | 33.3% | | | |
| 2nd FG% | 4-20 | 20.0% | | | |
| 3PT% | 2-9 | 22.2% | | | |
| FT% | 2-4 | 50% | | | |
| 3rd FG% | 7-13 | 53.8% | | | |
| 3PT% | 1-3 | 33.3% | | | |
| FT% | 4-6 | 66.7% | | | |
| 4th FG% | 3-20 | 15.0% | | | |
| 3PT% | 3-12 | 25.0% | | | |
| FT% | 3-4 | 75% | | | |
| GM FG% | 19-70 | 27.1% | | | |
| 3PT% | 8-29 | 27.6% | | | |
| FT% | 10-17 | 58.8% | | | |

Dead Ball Rebounds: 3, 1

Mississippi St. - 100

Record: 1-0

| NO. Name | Min | FG | 3P | FT | Rebounds | Fouls | TP | AS | TO | ST | Blocks | +/ |
|----------------------|---------|-------|------|-------|-----------|-----------|----|----|----|----|--------|----|
| | | M-A | M-A | M-A | OR DR TOT | PF FD | | | | | BS BA | |
| 15 Madina Okot | C 22:44 | 5-8 | 0-0 | 4-8 | 6 11 17 | 3 7 14 | 0 | 3 | 0 | 3 | 1 | 18 |
| 0 Denim DeShields | G 27:59 | 3-5 | 0-2 | 3-3 | 0 1 1 | 2 3 9 | 2 | 1 | 2 | 0 | 0 | 29 |
| 2 Jerkalla Jordan | G 18:22 | 1-11 | 0-2 | 0-0 | 4 2 6 | 3 1 2 | 3 | 1 | 0 | 0 | 0 | 12 |
| 4 Eniya Russell | G 24:52 | 10-15 | 4-8 | 2-3 | 1 2 3 | 1 2 26 | 1 | 3 | 0 | 0 | 0 | 30 |
| 21 Debraasha Powe | G 30:41 | 6-10 | 4-7 | 0-0 | 2 5 7 | 2 0 16 | 4 | 0 | 1 | 3 | 1 | 36 |
| 1 Destiny McPhaul | 21:25 | 4-7 | 0-2 | 3-5 | 0 4 4 | 0 4 11 | 3 | 0 | 3 | 0 | 0 | 20 |
| 3 Terren Ward | 04:17 | 0-1 | 0-0 | 0-0 | 0 1 1 | 0 1 0 | 0 | 1 | 0 | 0 | 0 | 4 |
| 5 Chandler Prater | 16:22 | 3-7 | 0-1 | 3-3 | 3 6 9 | 5 2 9 | 1 | 2 | 1 | 1 | 1 | 21 |
| 24 Quanirah Montague | 18:06 | 2-5 | 0-1 | 1-1 | 2 6 8 | 2 1 5 | 0 | 2 | 0 | 0 | 1 | 23 |
| 14 Kayla Thomas | 06:33 | 0-0 | 0-0 | 2-2 | 1 0 1 | 1 2 2 | 0 | 1 | 0 | 1 | 0 | 12 |
| 6 Shakirah Edwards | 06:59 | 2-3 | 0-1 | 0-0 | 0 0 0 | 0 0 4 | 0 | 0 | 0 | 1 | 1 | 11 |
| 8 Anaisha Carriere | 01:40 | 1-1 | 0-0 | 0-0 | 2 0 2 | 0 0 0 | 2 | 0 | 0 | 0 | 0 | 4 |
| Team | | | | | 1 1 2 | 0 0 | 0 | 0 | 0 | 0 | 0 | |
| Totals | | 37-73 | 8-24 | 18-25 | 23 38 61 | 19 23 100 | 15 | 13 | 7 | 9 | 4 | 44 |

Technical Fouls: NONE

| Shooting By Period | 1st | 2nd | 3rd | 4th | FT |
|--------------------|-------|-------|-----|-----|----|
| 1st FG% | 9-19 | 47.4% | | | |
| 3PT% | 2-8 | 25.0% | | | |
| FT% | 3-4 | 75% | | | |
| 2nd FG% | 4-16 | 25.0% | | | |
| 3PT% | 0-1 | 0.0% | | | |
| FT% | 5-9 | 55.6% | | | |
| 3rd FG% | 13-19 | 68.4% | | | |
| 3PT% | 5-10 | 50.0% | | | |
| FT% | 3-4 | 75% | | | |
| 4th FG% | 11-19 | 57.9% | | | |
| 3PT% | 1-5 | 20.0% | | | |
| FT% | 7-8 | 87.5% | | | |
| GM FG% | 37-73 | 50.7% | | | |
| 3PT% | 8-24 | 33.3% | | | |
| FT% | 18-25 | 72.0% | | | |

Dead Ball Rebounds: 3, 0

| | MEM | MSU |
|------------------|---------------|---------------|
| Biggest lead | 0 (1st 10:00) | 44 (4th 0:08) |
| Best Scoring Run | 3 (1st 7:05) | 10 (4th 5:56) |
| Lead Changes | 0 | |
| Times Tied | 0 | |
| Time with Lead | 00:00 | 38:43 |

| Points from Turnovers | MEM | MSU |
|-----------------------|-----|-----|
| Paint | 16 | 46 |
| Second Chance | 11 | 24 |
| Fast Breaks | 11 | 15 |
| Bench | 12 | 33 |

| Period by Period Scoring | 1st | 2nd | 3rd | 4th | TOT |
|--------------------------|-----|-----|-----|-----|-----|
| MEM | 13 | 12 | 19 | 12 | 56 |
| MSU | 23 | 13 | 34 | 30 | 100 |

2

MISSISSIPPI STATE 73, ALCORN STATE 45

Nov. 10, 2024 | Starkville, Miss. | Humphrey Coliseum | 4,504



Official Basketball Box Score - Final
Alcorn at Mississippi St.
11/10/24 Humphrey Coliseum, Starkville
2024-25 Women's Basketball

Game Time: 4:31 PM
Game Duration: 1:55
Attendance: 4,504

Officials: Eric Koch, Demoya Pugh, Adrienne Gilmore-Nichols

Alcorn - 45

Record: 1-2

| NO. Name | Min | FG | 3P | FT | Rebounds | Fouls | TP | AS | TO | ST | Blocks | +/ |
|------------------------|---------|-------|------|------|-----------|----------|----|----|----|----|--------|-----|
| | | M-A | M-A | M-A | OR DR TOT | PF FD | | | | | BS BA | |
| 2 Nakia Cheatham | F 29:51 | 4-10 | 3-6 | 0-0 | 0 3 3 | 3 2 11 | 0 | 1 | 0 | 0 | 0 | -27 |
| 5 Destiny Brown | F 20:36 | 3-6 | 0-0 | 2-2 | 1 3 4 | 4 1 8 | 0 | 5 | 0 | 1 | 1 | -7 |
| 1 Ashanti Broussard | G 31:55 | 0-3 | 0-1 | 1-2 | 0 4 4 | 3 4 1 | 2 | 1 | 2 | 0 | 0 | -14 |
| 24 Kiarra Henderson | G 25:13 | 1-8 | 0-3 | 2-2 | 0 4 4 | 3 2 4 | 3 | 2 | 1 | 0 | 0 | -7 |
| 30 Maya Clayton | G 14:12 | 0-1 | 0-0 | 0-0 | 0 1 1 | 0 0 0 | 1 | 0 | 1 | 0 | 0 | -8 |
| 0 ZylNia White | 22:10 | 3-9 | 0-1 | 1-4 | 2 1 3 | 3 2 7 | 2 | 1 | 0 | 0 | 0 | -19 |
| 20 Sharmayne Finley | 07:45 | 1-6 | 1-3 | 1-2 | 0 0 0 | 0 1 4 | 0 | 1 | 0 | 0 | 0 | -16 |
| 4 Kallyn Watkins | 05:16 | 1-2 | 0-0 | 2-2 | 1 1 2 | 1 2 4 | 0 | 2 | 0 | 0 | 1 | -9 |
| 11 Layah Houston | 17:42 | 1-3 | 1-1 | 0-0 | 1 0 1 | 3 1 3 | 1 | 2 | 1 | 0 | 1 | -19 |
| 10 Dalaysia Hurt-Floyd | 07:23 | 0-1 | 0-0 | 0-0 | 0 0 0 | 0 0 0 | 0 | 1 | 3 | 1 | 0 | -9 |
| 14 Arene Iyemekpolor | 11:14 | 1-3 | 1-2 | 0-0 | 0 0 0 | 2 0 3 | 1 | 2 | 1 | 0 | 0 | -7 |
| 15 Jeanee Anderson | 06:43 | 0-1 | 0-0 | 0-0 | 0 0 0 | 0 0 0 | 0 | 0 | 0 | 0 | 0 | 2 |
| Team | | | | | 4 3 7 | 0 0 | 0 | 1 | 1 | 0 | 0 | |
| Totals | | 15-53 | 6-19 | 9-14 | 9 20 29 | 22 15 45 | 11 | 21 | 7 | 1 | 6 | -28 |

Technical Fouls: NONE

| Shooting By Period | 1st | 2nd | 3rd | 4th | FT |
|--------------------|-------|-------|-----|-----|----|
| 1st FG% | 6-13 | 46.2% | | | |
| 3PT% | 5-8 | 62.5% | | | |
| FT% | 1-2 | 50% | | | |
| 2nd FG% | 2-14 | 14.3% | | | |
| 3PT% | 1-6 | 16.7% | | | |
| FT% | 0-0 | 0% | | | |
| 3rd FG% | 2-12 | 16.7% | | | |
| 3PT% | 0-3 | 0.0% | | | |
| FT% | 5-8 | 62.5% | | | |
| 4th FG% | 5-14 | 35.7% | | | |
| 3PT% | 0-2 | 0.0% | | | |
| FT% | 3-4 | 75% | | | |
| GM FG% | 15-53 | 28.3% | | | |
| 3PT% | 6-19 | 31.6% | | | |
| FT% | 9-14 | 64.3% | | | |

Dead Ball Rebounds: 3, 1

Mississippi St. - 73

Record: 2-0

| NO. Name | Min | FG | 3P | FT | Rebounds | Fouls | TP | AS | TO | ST | Blocks | +/ |
|----------------------|---------|-------|------|-------|-----------|----------|----|----|----|----|--------|----|
| | | M-A | M-A | M-A | OR DR TOT | PF FD | | | | | BS BA | |
| 15 Madina Okot | C 16:45 | 0-3 | 0-0 | 1-2 | 1 5 6 | 1 1 1 | 0 | 2 | 2 | 2 | 1 | 0 |
| 0 Denim DeShields | G 23:47 | 2-3 | 1-1 | 0-0 | 1 0 1 | 1 3 5 | 2 | 3 | 1 | 0 | 0 | 21 |
| 2 Jerkalla Jordan | G 27:46 | 7-18 | 1-6 | 5-6 | 2 5 7 | 2 6 20 | 4 | 2 | 2 | 0 | 0 | 20 |
| 4 Eniya Russell | G 27:48 | 3-6 | 0-2 | 2-4 | 0 10 10 | 4 3 8 | 2 | 5 | 1 | 0 | 0 | 15 |
| 21 Debraasha Powe | G 35:08 | 4-9 | 1-5 | 0-0 | 1 2 3 | 1 0 9 | 2 | 1 | 2 | 1 | 0 | 19 |
| 1 Destiny McPhaul | 22:15 | 5-6 | 3-3 | 2-2 | 0 2 2 | 4 4 15 | 2 | 3 | 0 | 0 | 0 | 18 |
| 5 Chandler Prater | 18:05 | 2-5 | 1-2 | 0-0 | 1 6 7 | 0 1 5 | 0 | 2 | 2 | 0 | 0 | 13 |
| 24 Quanirah Montague | 14:37 | 1-2 | 0-0 | 3-4 | 1 1 2 | 1 3 5 | 5 | 0 | 1 | 1 | 0 | 11 |
| 14 Kayla Thomas | 11:39 | 2-4 | 0-0 | 1-1 | 2 0 2 | 0 1 5 | 0 | 0 | 0 | 2 | 0 | 21 |
| 6 Shakirah Edwards | 02:10 | 0-0 | 0-0 | 0-0 | 0 0 0 | 1 0 0 | 0 | 1 | 0 | 1 | 0 | 2 |
| Team | | | | | 2 0 2 | 0 0 | 0 | 0 | 0 | 0 | 0 | |
| Totals | | 26-56 | 7-19 | 14-19 | 11 31 42 | 15 22 73 | 12 | 20 | 11 | 6 | 1 | 28 |

Technical Fouls: NONE

| Shooting By Period | 1st | 2nd | 3rd | 4th | FT |
|--------------------|-------|-------|-----|-----|----|
| 1st FG% | 9-19 | 47.4% | | | |
| 3PT% | 3-6 | 50.0% | | | |
| FT% | 5-7 | 71.4% | | | |
| 2nd FG% | 6-9 | 66.7% | | | |
| 3PT% | 1-2 | 50.0% | | | |
| FT% | 5-5 | 100% | | | |
| 3rd FG% | 8-17 | 47.1% | | | |
| 3PT% | 2-5 | 40.0% | | | |
| FT% | 4-5 | 80% | | | |
| 4th FG% | 3-11 | 27.3% | | | |
| 3PT% | 1-6 | 16.7% | | | |
| FT% | 0-2 | 0% | | | |
| GM FG% | 26-56 | 46.4% | | | |
| 3PT% | 7-19 | 36.8% | | | |
| FT% | 14-19 | 73.7% | | | |

Dead Ball Rebounds: 3, 0

| | ASU | MSU |
|------------------|--------------|---------------|
| Biggest lead | 3 (1st 8:54) | 35 (4th 8:21) |
| Best Scoring Run | 9 (4th 1:47) | 16 (2nd 2:32) |
| Lead Changes | 3 | |
| Times Tied | 1 | |
| Time with Lead | 03:28 | 34:53 |

| Points from Turnovers | ASU | MSU |
|-----------------------|-----|-----|
| Paint | 10 | 30 |
| Second Chance | 8 | 14 |
| Fast Breaks | 1 | 11 |
| Bench | 21 | 30 |

| Period by Period Scoring | 1st | 2nd | 3rd | 4th | TOT |
|--------------------------|-----|-----|-----|-----|-----|
| ASU | 18 | 5 | 9 | 13 | 45 |
| MSU | 26 | 18 | 22 | 7 | 73 |

3

MISSISSIPPI STATE 83, ALABAMA STATE 29

Nov. 13, 2024 | Starkville, Miss. | Humphrey Coliseum | 6,585



Official Basketball Box Score - Final
Alabama St. at Mississippi St.
11/13/24 Humphrey Coliseum, Starkville
2024-25 Women's Basketball

Game Time: 11:02 AM
Game Duration: 1:40
Attendance: 6,585

Officials: William L. (Billy) Smith, Denise Brooks, Jody Carrell

Alabama St. - 29

Record: 2-1

| NO. Name | Min | FG | 3P | FT | Rebounds | | Fouls | | TP | AS | TO | ST | Blocks | | | |
|-----------------------|---------|-------|------|-----|----------|----|-------|----|----|----|----|----|--------|----|----|-----|
| | | M-A | M-A | M-A | OR | DR | TOT | PF | | | | | FD | BS | BA | |
| 11 Justina Graham | F 15:39 | 1-5 | 0-2 | 0-0 | 1 | 2 | 3 | 1 | 0 | 2 | 0 | 2 | 1 | 0 | 0 | -30 |
| 20 Cordasia Harris | F 08:43 | 0-0 | 0-0 | 1-2 | 0 | 4 | 4 | 2 | 2 | 1 | 0 | 1 | 0 | 0 | 0 | -18 |
| 5 Solangele Akridge | G 31:46 | 0-9 | 0-5 | 0-0 | 0 | 1 | 1 | 1 | 1 | 0 | 3 | 6 | 1 | 0 | 0 | -46 |
| 10 O'Mariyah Tucker | G 12:02 | 0-3 | 0-0 | 0 | 1 | 3 | 4 | 2 | 1 | 0 | 0 | 2 | 1 | 0 | 0 | -16 |
| 23 Taylor Smith | G 18:06 | 1-6 | 0-3 | 0 | 1 | 3 | 4 | 3 | 0 | 2 | 0 | 1 | 0 | 0 | 0 | -30 |
| 0 Amari Franklin | 19:47 | 0-3 | 0-1 | 0-0 | 0 | 2 | 2 | 2 | 1 | 0 | 1 | 6 | 0 | 0 | 0 | -30 |
| 4 Anjali Hall | 15:08 | 1-3 | 0-0 | 0 | 0 | 1 | 1 | 0 | 0 | 0 | 0 | 0 | 0 | 0 | 0 | -26 |
| 1 Alannah Pooler | 26:21 | 2-3 | 1-1 | 1-2 | 0 | 0 | 1 | 3 | 2 | 0 | 1 | 1 | 2 | 0 | 0 | -26 |
| 0 Kaitlyn Bryant | 30:35 | 6-15 | 3-5 | 1-1 | 2 | 0 | 2 | 0 | 1 | 16 | 0 | 3 | 2 | 1 | 0 | -32 |
| 15 Ashley Gray | 16:55 | 0-2 | 0-1 | 0-0 | 1 | 1 | 2 | 0 | 0 | 1 | 0 | 0 | 0 | 0 | 0 | -21 |
| 42 Camariyana Tavares | 04:39 | 0-0 | 0-0 | 0-0 | 0 | 0 | 0 | 0 | 0 | 0 | 0 | 0 | 0 | 0 | 0 | -1 |
| Team | | | | | 2 | 3 | 5 | | 0 | 4 | | | | | | |
| Totals | | 11-49 | 4-22 | 3-5 | 9 | 20 | 29 | 16 | 10 | 29 | 5 | 26 | 7 | 1 | 1 | -54 |

MISSISSIPPI STATE WOMEN'S BASKETBALL

2024-25 BOX SCORES

5

MISSISSIPPI STATE 81, MERCER 44

Nov. 20, 2024 | Starkville, Miss. | Humphrey Coliseum | 4,003



Official Basketball Box Score - Final
Mercer at Mississippi St.
11/20/24 Humphrey Coliseum, Starkville
2024-25 Women's Basketball

Game Time: 6:32 PM
Game Duration: 1:39
Attendance: 4,003

Officials: Puatani Spurlock, Kevin Pethel, Teresa Stuck

Mercer - 44

Record: 2-3

| NO. Name | Min | FG M/A | 3P M/A | FT M/A | Reb OR DR TOT | Fouls PF FD | TP | AS | TO | ST | Blocks BS BA | +/- |
|---------------------|---------|-----------|-----------|-----------|------------------|----------------|----|----|----|----|-----------------|-----|
| 2 Ariana Bennett | F 25:42 | 4-6 | 0-0 | 2-3 | 2 0 2 | 2 2 10 | 0 | 3 | 0 | 0 | 1 | -19 |
| 23 Ashlee Locke | F 31:27 | 2-11 | 0-1 | 0-0 | 2 2 4 | 1 0 4 | 1 | 2 | 1 | 3 | -29 | |
| 7 Aliyah Collins | G 33:25 | 2-4 | 0-1 | 2-2 | 0 5 5 | 1 1 6 | 3 | 5 | 2 | 0 | -33 | |
| 9 Nahwa Dians | G 30:53 | 2-7 | 0-1 | 0-0 | 0 7 7 | 3 2 4 | 1 | 2 | 0 | 0 | -25 | |
| 15 Aspen Johnson | G 34:01 | 3-9 | 0-1 | 8-8 | 0 3 3 | 2 5 14 | 4 | 1 | 3 | 1 | -38 | |
| 21 Chelsey Bautista | 15:53 | 1-3 | 0-0 | 1-2 | 0 3 3 | 2 1 3 | 0 | 1 | 1 | 0 | -18 | |
| 4 Hanna Knoll | 09:51 | 1-6 | 1-6 | 0-0 | 0 2 2 | 1 0 3 | 3 | 0 | 0 | 0 | -5 | |
| 12 Kayla Smith | 09:31 | 0-5 | 0-5 | 0-0 | 0 0 0 | 1 0 0 | 0 | 1 | 0 | 0 | -4 | |
| 41 Zenia Palaska | 03:01 | 0-1 | 0-1 | 0-0 | 0 1 1 | 0 0 0 | 1 | 0 | 0 | 0 | -1 | |
| 11 Stephanie Utomi | 03:57 | 0-2 | 0-1 | 0-0 | 0 0 0 | 1 0 0 | 0 | 0 | 0 | 0 | -7 | |
| 25 Talia Harris | 02:20 | 0-0 | 0-0 | 0-0 | 0 0 0 | 0 0 0 | 0 | 0 | 0 | 0 | -6 | |
| Team | | | | | 0 0 0 | | | | | | | |
| Totals | | 15-54 | 1-17 | 13-15 | 4 23 27 | 14 12 44 | 9 | 16 | 7 | 2 | 6 | -37 |

Technical Fouls:NONE

| Shooting By Period | | |
|---------------------|-------|-------|
| 1 st FG% | 4-15 | 26.7% |
| 3PT% | 0-1 | 0.0% |
| FT% | 2-4 | 50% |
| 2 nd FG% | 2-9 | 22.2% |
| 3PT% | 0-3 | 0.0% |
| FT% | 4-4 | 100% |
| 3 rd FG% | 2-12 | 16.7% |
| 3PT% | 0-4 | 0.0% |
| FT% | 3-3 | 100% |
| 4 th FG% | 7-18 | 38.9% |
| 3PT% | 1-9 | 11.1% |
| FT% | 4-4 | 100% |
| GM FG% | 15-54 | 27.8% |
| 3PT% | 1-17 | 5.9% |
| FT% | 13-15 | 86.7% |

Dead Ball Rebounds: 0, 0

Mississippi St. - 81

Record: 5-0

| NO. Name | Min | FG M-A | 3P M-A | FT M-A | Rebounds OR DR TOT | Fouls PF FD | TP | AS | TO | ST | Blocks BS BA | +/- |
|----------------------|---------|-----------|-----------|-----------|-----------------------|----------------|----|----|----|----|-----------------|-----|
| 15 Madina Okot | C 17:33 | 7-10 | 0-0 | 1-2 | 5 3 8 | 1 1 15 | 2 | 2 | 2 | 2 | 0 | 36 |
| 0 Denim DeShields | G 23:47 | 1-2 | 1-2 | 0-0 | 1 0 1 | 0 3 3 | 5 | 2 | 3 | 0 | 0 | 38 |
| 2 Jerkalla Jordan | G 23:31 | 6-12 | 3-4 | 0-0 | 2 9 11 | 1 2 15 | 5 | 0 | 0 | 1 | 0 | 40 |
| 4 Eniya Russell | G 23:17 | 3-9 | 1-2 | 1-2 | 1 5 6 | 2 1 8 | 6 | 2 | 3 | 0 | 1 | 29 |
| 21 Debraasha Powe | G 24:44 | 5-7 | 3-5 | 0-1 | 0 5 5 | 1 2 13 | 1 | 1 | 0 | 0 | 0 | 39 |
| 1 Destiny McPhaul | 24:15 | 3-6 | 2-3 | 0-0 | 0 4 4 | 3 1 8 | 2 | 2 | 0 | 0 | 0 | 6 |
| 24 Quanirah Montague | 13:16 | 4-6 | 0-1 | 0-1 | 0 3 3 | 1 2 8 | 0 | 1 | 0 | 1 | 0 | 13 |
| 5 Chandler Prater | 17:28 | 1-3 | 0-2 | 1-2 | 0 3 3 | 1 1 3 | 3 | 4 | 1 | 0 | 0 | 11 |
| 3 Terren Ward | 13:07 | 1-4 | 0-2 | 0-2 | 0 3 3 | 1 1 4 | 0 | 0 | 0 | 1 | 0 | -7 |
| 14 Kayla Thomas | 11:04 | 2-2 | 0-0 | 0-0 | 0 0 0 | 0 0 4 | 0 | 1 | 0 | 1 | 0 | -10 |
| 6 Shakirah Edwards | 05:46 | 0-1 | 0-0 | 0-0 | 0 1 1 | 1 0 0 | 2 | 1 | 0 | 0 | 1 | -4 |
| 8 Anaisha Carriere | 02:08 | 0-1 | 0-1 | 0-0 | 0 0 0 | 0 0 0 | 0 | 0 | 0 | 0 | 0 | -6 |
| Team | | | | | 2 1 3 | | | | | | | |
| Totals | | 33-63 | 10-22 | 5-10 | 11 37 48 | 12 14 81 | 26 | 16 | 9 | 6 | 2 | 37 |

Technical Fouls:NONE

| Shooting By Period | | |
|---------------------|-------|-------|
| 1 st FG% | 9-15 | 60.0% |
| 3PT% | 3-7 | 42.9% |
| FT% | 0-1 | 0.0% |
| 2 nd FG% | 7-16 | 43.8% |
| 3PT% | 3-6 | 50.0% |
| FT% | 0-0 | 0% |
| 3 rd FG% | 13-20 | 65.0% |
| 3PT% | 4-5 | 80% |
| FT% | 2-5 | 40% |
| 4 th FG% | 4-12 | 33.3% |
| 3PT% | 0-4 | 0.0% |
| FT% | 3-4 | 75% |
| GM FG% | 33-63 | 52.4% |
| 3PT% | 10-22 | 45.5% |
| FT% | 5-10 | 50.0% |

Dead Ball Rebounds: 1, 0

| | MERC | MSU |
|------------------|---------------------------|---------------------------|
| Biggest lead | 0 (1 st 10:00) | 45 (3 rd 0:10) |
| Best Scoring Run | 6 (4 th 1:37) | 12 (3 rd 6:16) |
| Lead Changes | 0 | |
| Times Tied | 0 | |
| Time with Lead | 00:00 | 39:05 |

| Points from | MER | MSU |
|---------------|-----|-----|
| Turnovers | 12 | 17 |
| Paint | 14 | 44 |
| Second Chance | 2 | 7 |
| Fast Breaks | 13 | 7 |
| Bench | 6 | 27 |

| Period by Period Scoring | | | | | |
|--------------------------|-----|-----|-----|-----|-----|
| | 1st | 2nd | 3rd | 4th | TOT |
| MER | 10 | 8 | 7 | 19 | 44 |
| MSU | 21 | 17 | 32 | 11 | 81 |

7

MISSISSIPPI STATE 66, UTAH 62

Nov. 29, 2024 | George Town, Cayman Islands | John Gray Gymnasium | 802



Official Basketball Box Score - Final
Mississippi St. at Utah
11/29/24 John Gray Gymnasium, George Town
2024-25 Women's Basketball

Game Time: 7:30 PM
Game Duration: 1:53
Attendance: 802

Officials: Tyler Trimble, Talisa Green, Mark Resch

Mississippi St. - 66

Record: 7-0

| NO. Name | Min | FG M-A | 3P M-A | FT M-A | Rebounds OR DR TOT | Fouls PF FD | TP | AS | TO | ST | Blocks BS BA | +/- |
|----------------------|---------|-----------|-----------|-----------|-----------------------|----------------|----|----|----|----|-----------------|-----|
| 15 Madina Okot | C 28:03 | 6-8 | 0-0 | 3-3 | 3 5 8 | 3 2 15 | 0 | 4 | 0 | 2 | 0 | 1 |
| 0 Denim DeShields | G 20:49 | 1-3 | 1-3 | 3-3 | 0 2 2 | 4 3 6 | 6 | 4 | 2 | 0 | 0 | 3 |
| 2 Jerkalla Jordan | G 39:20 | 3-12 | 0-4 | 3-6 | 0 2 2 | 2 9 3 | 3 | 3 | 1 | 0 | 0 | 0 |
| 4 Eniya Russell | G 31:26 | 6-12 | 1-3 | 0-0 | 1 3 4 | 1 2 13 | 4 | 1 | 0 | 1 | 0 | 2 |
| 21 Debraasha Powe | G 34:50 | 4-8 | 4-7 | 1-2 | 1 3 4 | 3 13 | 0 | 1 | 3 | 0 | 0 | 3 |
| 1 Destiny McPhaul | 20:05 | 0-2 | 0-1 | 0-0 | 0 2 2 | 2 0 3 | 3 | 1 | 0 | 1 | 0 | 3 |
| 5 Chandler Prater | 11:60 | 1-3 | 1-1 | 1-2 | 1 5 6 | 3 1 4 | 0 | 3 | 1 | 0 | 0 | 6 |
| 24 Quanirah Montague | 08:52 | 2-3 | 0-0 | 0-0 | 3 2 5 | 3 1 4 | 2 | 2 | 1 | 0 | 0 | 0 |
| 14 Kayla Thomas | 02:20 | 1-1 | 0-0 | 0-0 | 0 1 1 | 0 1 2 | 0 | 0 | 0 | 0 | 0 | 3 |
| 3 Terren Ward | 02:16 | 0-0 | 0-0 | 0-0 | 0 0 0 | 1 0 0 | 0 | 1 | 0 | 0 | 0 | -1 |
| Team | | | | | 1 3 4 | | | | | | | |
| Totals | | 24-52 | 7-19 | 11-16 | 10 28 38 | 22 18 66 | 18 | 22 | 9 | 3 | 1 | 4 |

Technical Fouls:Montague 4th 6:12

| Shooting By Period | | |
|---------------------|-------|-------|
| 1 st FG% | 10-17 | 58.8% |
| 3PT% | 5-10 | 50.0% |
| FT% | 1-2 | 50% |
| 2 nd FG% | 7-14 | 50.0% |
| 3PT% | 2-4 | 50.0% |
| FT% | 1-2 | 50% |
| 3 rd FG% | 4-11 | 36.4% |
| 3PT% | 0-4 | 0.0% |
| FT% | 3-4 | 75% |
| 4 th FG% | 3-10 | 30.0% |
| 3PT% | 0-1 | 0.0% |
| FT% | 6-8 | 75% |
| GM FG% | 24-52 | 46.2% |
| 3PT% | 7-19 | 36.8% |
| FT% | 11-16 | 68.8% |

Dead Ball Rebounds: 3, 0

Utah - 62

Record: 5-2

| NO. Name | Min | FG M-A | 3P M-A | FT M-A | Rebounds OR DR TOT | Fouls PF D | TP | AS | TO | ST | Blocks BS BA | +/- |
|--------------------|---------|-----------|-----------|-----------|-----------------------|---------------|----|----|----|----|-----------------|-----|
| 21 Maya Touré | F 14:03 | 2-7 | 0-3 | 1-2 | 2 3 5 | 3 3 5 | 0 | 0 | 3 | 0 | 1 | -5 |
| 22 Jenna Johnson | F 31:59 | 5-12 | 1-6 | 2-4 | 2 0 2 | 1 4 18 | 13 | 1 | 2 | 0 | 1 | 2 |
| 2 Ines Vieira | G 37:57 | 2-4 | 2-3 | 0-0 | 2 3 5 | 5 2 6 | 4 | 5 | 2 | 0 | 0 | -4 |
| 5 Gianna Kneepkens | G 30:09 | 3-10 | 2-8 | 9-9 | 0 1 1 | 4 5 17 | 2 | 3 | 1 | 1 | 0 | -3 |
| 24 Kennady McQueen | G 29:21 | 3-8 | 3-8 | 0-0 | 0 4 4 | 1 1 9 | 1 | 0 | 2 | 0 | 0 | -4 |
| 20 Reese Ross | 25:59 | 1-2 | 0-0 | 1-2 | 0 6 6 | 2 5 3 | 3 | 1 | 3 | 1 | 0 | -7 |
| 23 Maty Wilke | 21:14 | 3-10 | 0-4 | 1-1 | 2 2 4 | 1 1 7 | 3 | 2 | 0 | 0 | 1 | 7 |
| 44 Sam Crispe | 02:05 | 0-0 | 0-0 | 0-0 | 0 0 0 | 1 0 0 | 0 | 0 | 1 | 0 | 0 | -8 |
| 3 Brooke Walker | 07:14 | 1-2 | 0-0 | 0-0 | 1 0 1 | 0 0 0 | 2 | 0 | 1 | 0 | 0 | -3 |
| Team | | | | | 0 1 1 | | | | | | | |
| Totals | | 20-55 | 8-32 | 14-18 | 9 20 29 | 18 21 62 | 12 | 20 | 8 | 1 | 3 | -4 |

Technical Fouls:NONE

| Shooting By Period | | |
|---------------------|-------|-------|
| 1 st FG% | 4-10 | 40.0% |
| 3PT% | 2-6 | 33.3% |
| FT% | 1-2 | 50% |
| 2 nd FG% | 9-13 | 23.1% |
| 3PT% | 1-7 | 14.3% |
| FT% | 4-5 | 80% |
| 3 rd FG% | 6-17 | 35.3% |
| 3PT% | 2-9 | 22.2% |
| FT% | 1-1 | 100% |
| 4 th FG% | 7-15 | 46.7% |
| 3PT% | 3-10 | 30.0% |
| FT% | 8-10 | 80% |
| GM FG% | 20-55 | 36.4% |
| 3PT% | 8-32 | 25.0% |
| FT% | 14-18 | 77.8% |

Dead Ball Rebounds: 2, 0

| | MSU | Utah |
|------------------|---------------------------|---------------------------|
| Biggest lead | 24 (3 rd 7:09) | 5 (1 st 9:04) |
| Best Scoring Run | 10 (2 nd 6:49) | 15 (4 th 1:23) |
| Lead Changes | 3 | |
| Times Tied | 0 | |
| Time with Lead | 36:02 | 03:29 |

| Points from | MSU | Utah |
|---------------|-----|------|
| Turnovers | 15 | 24 |
| Paint | 28 | 24 |
| Second Chance | 14 | 13 |
| Fast Breaks | 5 | 5 |
| Bench | 10 | 12 |

| Period by Period Scoring | | | | | |
|--------------------------|-----|-----|-----|-----|-----|
| | 1st | 2nd | 3rd | 4th | TOT |
| MSU | 26 | 17 | 11 | 12 | 66 |
| Utah | 11 | 11 | 15 | 25 | 62 |

6

MISSISSIPPI STATE 80, JACKSONVILLE 35

Nov. 24, 2024 | Kissimmee, Fla. | State Farm Field House | 1,310



Official Basketball Box Score - Final
Mississippi St. at Jacksonville
11/24/24 State Farm Field House, Kissimmee
2024-25 Women's Basketball

Game Time: 3:30 PM
Game Duration: 1:55
Attendance: 1,310

Officials: Deanna Jackson, Maggie Tieman, Tasha Smith

Mississippi St. - 80

Record: 6-0

| NO. Name | | Min | FG M-A | 3P M-A | FT M-A | Rebounds OR DR TOT | Fouls PF FD | TP | AS | TO | ST | Blocks BS BA | +/- |
|----------------------|---|-------|-----------|-----------|-----------|-----------------------|----------------|----|----|----|----|-----------------|-----|
| 15 Madina Okot | C | 18:34 | 5-7 | 0-0 | 1-2 | 3 4 7 | 1 2 11 | 0 | 3 | 1 | 1 | 0 | 20 |
| 0 Denim DeShields | G | 27:16 | 0-2 | 0-1 | 2-2 | 0 2 2 | 3 1 2 | 4 | 1 | 1 | 0 | 0 | 30 |
| 2 Jerkalla Jordan | G | 23:16 | 5-9 | 1-5 | 1-2 | 1 9 10 | 2 1 12 | 2 | 1 | 3 | 0 | 0 | 34 |
| 4 Eniya Russell | G | 22:14 | 5-10 | 0-3 | 2-2 | 0 3 3 | 3 2 12 | 3 | 3 | 0 | 1 | 0 | 27 |
| 21 Debraasha Powe | G | 27:05 | 2-8 | 2-6 | 0-0 | 1 4 5 | 0 0 6 | 2 | 1 | 1 | 2 | 0 | 30 |
| 24 Quanirah Montague | | 14:04 | 8-13 | 0-2 | 1-2 | 6 1 7 | 0 3 17 | 1 | 0 | 0 | 0 | 0 | 23 |
| 1 Destiny McPhaul | | 26:31 | 2-4 | 0-2 | 2-2 | 0 4 4 | 4 3 6 | 4 | 1 | 1 | 0 | 0 | 29 |
| 5 Chandler Prater | | 13:38 | 0-2 | 0-0 | 1-2 | 3 0 3 | 1 3 1 | 1 | 2 | 0 | 1 | 0 | 1 |
| 14 Kayla Thomas | | 11:55 | 2-3 | 0-0 | 0-0 | 4 0 4 | 1 2 4 | 0 | 0 | 0 | 1 | 0 | 9 |
| 3 Terren Ward | | 10:18 | 1-7 | 0-3 | 7-8 | 2 5 7 | 2 4 9 | 0 | 2 | 1 | 0 | 0 | 9 |
| 6 Shakirah Edwards | | 04:16 | 0-1 | 0-1 | 0-0 | 0 0 0 | 0 0 0 | 0 | 0 | 0 | 0 | 1 | 11 |
| 8 Anaisha Carriere | | 00:53 | 0-0 | 0-0 | 0-0 | 0 0 0 | 0 0 0 | 0 | 0 | 0 | 0 | 0 | 2 |
| Team | | | | | | 0 5 5 | | | | | | | |
| Totals | | | 30-66 | 3-23 | 17-22 | 20 37 57 | 16 22 80 | 17 | 14 | 8 | 7 | 0 | 45 |

Technical Fouls:NONE

| Shooting By Period | | |
|--------------------|------|-------------|
| 1 st | FG% | 7-16 43.8% |
| | 3PT% | 1-8 12.5% |
| | FT% | 2-4 50% |
| 2 nd | FG% | 6-13 46.2% |
| | 3PT% | 0-3 0.0% |
| | FT% | 3-4 75% |
| 3 rd | FG% | 10-16 62.5% |
| | 3PT% | 2-5 40.0% |
| | FT% | 5-6 83.3% |
| 4 th | FG% | 7-21 33.3% |
| | 3PT% | 0-7 0.0% |
| | FT% | 7-8 87.5% |
| GM | FG% | 30-66 45.5% |
| | 3PT% | 3-23 13.0% |
| | FT% | 17-22 77.3% |

Dead Ball Rebounds: 2

MISSISSIPPI STATE WOMEN'S BASKETBALL

2024-25 BOX SCORES

9

MISSISSIPPI STATE 75, GEORGIA TECH 78

Dec. 4, 2024 | Atlanta, Ga. | McCamish Pavilion | 1,514

GT



Official Basketball Box Score - Final
Mississippi St. at Georgia Tech
12/04/24 McCamish Pavilion, Atlanta
Georgia Tech vs. Mississippi State

Game Time: 7:15 PM
Game Duration: 1:46
Attendance: 1,514

Officials: Maj Forsberg, Eric Brewster, Brandon Enterline

| Mississippi St. - 75 | | | | | | | | | | | | |
|----------------------|---------|-----------|-----------|-----------|-----------------------|----------------|----|----|-----|-----|-----------------|-----|
| Record: 8-1 | | | | | | | | | | | | |
| NO. Name | Min | FG M-A | 3P M-A | FT M-A | Rebounds OR DR TOT | Fouls PF FD | TP | AS | TO | ST | Blocks BS BA | +/- |
| 15 Madina Okot | C 23:10 | 3-6 | 0-0 | 0-0 | 0 5 5 | 0 0 6 | 0 | 1 | 0 | 1 | 0 0 | 0 |
| 0 Denim DeShields | G 32:57 | 2-7 | 1-2 | 0-1 | 1 2 3 | 2 3 5 | 3 | 4 | 0 | 1 | 1 -6 | |
| 2 Jerkalla Jordan | G 35:26 | 10-19 | 2-5 | 3-3 | 0 5 5 | 2 3 5 | 2 | 1 | 2 | 1 | 1 -2 | |
| 4 Eniya Russell | G 30:10 | 8-15 | 1-5 | 1-2 | 1 8 9 | 3 4 7 | 9 | 7 | 0 | 0 0 | 9 | |
| 21 Debraasha Powe | G 40:00 | 3-6 | 3-5 | 0-0 | 0 6 6 | 2 1 9 | 0 | 2 | 1 | 0 0 | -3 | |
| 5 Chandler Prater | 24:51 | 5-5 | 0-0 | 0-0 | 0 6 6 | 2 0 10 | 3 | 1 | 0 | 0 0 | -6 | |
| 24 Quanirah Montague | 09:21 | 0-0 | 0-0 | 0-0 | 0 0 0 | 0 0 0 | 0 | 1 | 1 | 0 0 | -2 | |
| 14 Kayla Thomas | 04:05 | 1-1 | 0-0 | 0-0 | 0 0 0 | 0 0 2 | 0 | 0 | 0 0 | 0 0 | -5 | |
| Team | | | | | 1 3 4 | 0 | 0 | 0 | | | | |
| Totals | | 32-59 | 7-17 | 4-6 | 3 35 38 | 11 11 75 | 17 | 17 | 4 | 3 | 2 -3 | |
| Technical Fouls:NONE | | | | | | | | | | | | |

| Shooting By Period | | |
|---------------------|-------|-------|
| 1 st FG% | 8-17 | 47.1% |
| 3PT% | 1-4 | 25.0% |
| FT% | 1-1 | 100% |
| 2 nd FG% | 10-14 | 71.4% |
| 3PT% | 1-3 | 33.3% |
| FT% | 0-1 | 0% |
| 3 rd FG% | 7-11 | 63.6% |
| 3PT% | 1-2 | 50.0% |
| FT% | 3-4 | 75% |
| 4 th FG% | 7-17 | 41.2% |
| 3PT% | 4-8 | 50.0% |
| FT% | 0-0 | 0% |
| GM FG% | 32-59 | 54.2% |
| 3PT% | 7-17 | 41.2% |
| FT% | 4-6 | 66.7% |

Dead Ball Rebounds: 2, 1

| Georgia Tech - 78 | | | | | | | | | | | | |
|----------------------|---------|-----------|-----------|-----------|-----------------------|----------------|----|----|-----|-----|-----------------|-----|
| Record: 8-0 | | | | | | | | | | | | |
| NO. Name | Min | FG M-A | 3P M-A | FT M-A | Rebounds OR DR TOT | Fouls PF FD | TP | AS | TO | ST | Blocks BS BA | +/- |
| 0 Zoehsa Smith | F 27:40 | 1-4 | 0-1 | 0-0 | 1 2 3 | 2 2 2 | 0 | 0 | 2 | 0 | 0 -3 | |
| 20 Ariadna Termis | C 28:17 | 3-6 | 2-5 | 0-0 | 2 6 8 | 1 0 8 | 3 | 1 | 1 | 0 | 1 -7 | |
| 5 Tonia Morgan | G 31:44 | 7-13 | 0-2 | 1-1 | 0 4 4 | 4 3 15 | 8 | 1 | 4 | 1 | 1 -9 | |
| 22 Ines Noguero | G 17:02 | 0-4 | 0-3 | 0-0 | 1 1 5 | 0 1 0 | 0 | 1 | 1 | 1 | 0 -3 | |
| 25 Kara Dunn | G 34:42 | 8-14 | 4-6 | 3-3 | 2 2 4 | 1 2 23 | 2 | 0 | 0 | 0 0 | 8 | |
| 3 Dani Carnegie | 16:53 | 5-16 | 2-10 | 2-2 | 0 2 2 | 1 1 14 | 0 | 0 | 2 | 0 0 | 9 | |
| 1 Chazadi Wright | 12:55 | 1-8 | 1-5 | 0-0 | 0 0 0 | 2 0 3 | 1 | 2 | 2 | 0 1 | -8 | |
| 13 Kayla Blackshear | 19:06 | 3-8 | 1-1 | 0-0 | 2 4 6 | 0 2 7 | 0 | 1 | 0 | 0 0 | 0 | |
| 23 Rusne Augustinate | 11:40 | 2-6 | 2-5 | 0-0 | 0 2 2 | 0 0 6 | 0 | 0 | 0 0 | 0 0 | -4 | |
| Team | | | | | 3 1 4 | 0 | 0 | 0 | | | | |
| Totals | | 30-79 | 12-38 | 6-6 | 12 23 35 | 11 11 78 | 14 | 6 | 12 | 2 | 3 3 | |
| Technical Fouls:NONE | | | | | | | | | | | | |

| Shooting By Period | | |
|---------------------|-------|--------|
| 1 st FG% | 6-20 | 30.0% |
| 3PT% | 3-10 | 30.0% |
| FT% | 1-1 | 100% |
| 2 nd FG% | 8-20 | 40.0% |
| 3PT% | 2-7 | 28.6% |
| FT% | 0-0 | 0% |
| 3 rd FG% | 8-20 | 40.0% |
| 3PT% | 4-13 | 30.8% |
| FT% | 3-3 | 100% |
| 4 th FG% | 8-19 | 42.1% |
| 3PT% | 3-8 | 37.5% |
| FT% | 2-2 | 100% |
| GM FG% | 30-79 | 38.0% |
| 3PT% | 12-38 | 31.6% |
| FT% | 6-6 | 100.0% |

Dead Ball Rebounds: 1, 1

| | MSU | GT |
|------------------|--------------------------|--------------------------|
| Biggest lead | 7 (1 st 6:48) | 5 (3 rd 4:33) |
| Best Scoring Run | 7 (1 st 6:48) | 7 (3 rd 9:18) |
| Lead Changes | 17 | |
| Times Tied | 5 | |
| Time with Lead | 24:38 | 10:55 |

| Points from | MSU | GT |
|---------------|-----|----|
| Turnovers | 2 | 13 |
| Paint | 42 | 34 |
| Second Chance | 0 | 9 |
| Fast Breaks | 11 | 4 |
| Bench | 12 | 30 |

| Period by Period Scoring | 1st | 2nd | 3rd | 4th | TOT |
|--------------------------|-----|-----|-----|-----|-----|
| MSU | 18 | 21 | 18 | 18 | 75 |
| GT | 16 | 18 | 23 | 21 | 78 |

11

MISSISSIPPI STATE 73, BELMONT 70

Dec. 14, 2024 | Tupelo, Miss. | Cadence Bank Arena | 3,846

BELMONT



Official Basketball Box Score - Final
Belmont at Mississippi St.
12/14/24 Cadence Bank Arena, Tupelo
2024-25 Women's Basketball

Game Time: 2:02 PM
Game Duration: 2:04
Attendance: 2,04

Officials: Reynina Seales, Toni Paillo, Travis Jones

| Belmont - 70 | | | | | | | | | | | | |
|----------------------|---------|-----------|-----------|-----------|-----------------------|----------------|----|----|-----|-----|-----------------|-----|
| Record: 5-5 | | | | | | | | | | | | |
| NO. Name | Min | FG M-A | 3P M-A | FT M-A | Rebounds OR DR TOT | Fouls PF FD | TP | AS | TO | ST | Blocks BS BA | +/- |
| 33 Camryn Harrison | F 19:41 | 0-3 | 0-0 | 0-2 | 1 2 3 | 5 3 0 | 0 | 0 | 3 | 1 | 1 -1 | |
| 0 Tuti Jones | G 32:22 | 4-12 | 2-8 | 2-2 | 0 3 3 | 2 1 12 | 3 | 2 | 3 | 0 | 0 -8 | |
| 21 Emily La Chapell | G 34:26 | 4-9 | 0-3 | 0-0 | 1 4 5 | 3 3 8 | 4 | 1 | 2 | 0 0 | -8 | |
| 23 Jalyin Banks | G 35:56 | 6-11 | 2-4 | 9-10 | 1 3 4 | 5 7 23 | 2 | 2 | 0 | 0 0 | -4 | |
| 35 Kendall Holmes | G 29:10 | 4-12 | 2-7 | 5-5 | 0 0 4 | 2 15 1 | 2 | 2 | 2 | 0 0 | -15 | |
| 14 Kendal Chiesman | 19:56 | 4-9 | 3-7 | 1-2 | 1 3 4 | 0 1 12 | 0 | 1 | 0 | 0 0 | -3 | |
| 5 Sanaa Tripp | 06:34 | 0-0 | 0-0 | 0-0 | 0 0 0 | 2 0 0 | 1 | 1 | 0 | 0 0 | -1 | |
| 20 Jacee Busick | 12:10 | 0-0 | 0-0 | 0-0 | 0 2 2 | 1 0 0 | 0 | 0 | 0 0 | 0 0 | -2 | |
| 1 Kensley Felner | 06:31 | 0-0 | 0-0 | 0-0 | 0 0 0 | 1 0 0 | 1 | 0 | 0 0 | 0 0 | -1 | |
| 22 Quinn Eubank | 03:14 | 0-0 | 0-0 | 0-0 | 0 0 0 | 0 0 0 | 0 | 0 | 0 0 | 0 0 | -6 | |
| Team | | | | | 1 4 5 | 0 | 0 | 0 | | | | |
| Totals | | 22-56 | 9-29 | 17-21 | 5 21 26 | 23 17 70 | 12 | 12 | 8 | 1 | 1 -3 | |
| Technical Fouls:NONE | | | | | | | | | | | | |

| Shooting By Period | | |
|---------------------|-------|-------|
| 1 st FG% | 6-12 | 50.0% |
| 3PT% | 4-7 | 57.1% |
| FT% | 3-5 | 60% |
| 2 nd FG% | 4-13 | 30.8% |
| 3PT% | 2-8 | 25.0% |
| FT% | 0-0 | 0% |
| 3 rd FG% | 6-14 | 42.9% |
| 3PT% | 2-6 | 33.3% |
| FT% | 6-8 | 75% |
| 4 th FG% | 6-17 | 35.3% |
| 3PT% | 1-8 | 12.5% |
| FT% | 8-8 | 100% |
| GM FG% | 22-56 | 39.3% |
| 3PT% | 9-29 | 31.0% |
| FT% | 17-21 | 81.0% |

Dead Ball Rebounds: 3, 0

| Mississippi St. - 73 | | | | | | | | | | | | |
|----------------------|---------|-----------|-----------|-----------|-----------------------|----------------|----|----|-----|-----|-----------------|-----|
| Record: 10-1 | | | | | | | | | | | | |
| NO. Name | Min | FG M-A | 3P M-A | FT M-A | Rebounds OR DR TOT | Fouls PF FD | TP | AS | TO | ST | Blocks BS BA | +/- |
| 15 Madina Okot | C 28:14 | 5-5 | 0-0 | 1-2 | 8 7 15 | 3 2 11 | 0 | 7 | 0 | 0 | 0 7 | |
| 0 Denim DeShields | G 26:13 | 2-6 | 1-3 | 2-2 | 1 3 4 | 1 4 0 | 0 | 0 | 0 0 | 0 0 | 0 | |
| 2 Jerkalla Jordan | G 33:09 | 11-24 | 1-6 | 1-3 | 4 11 15 | 3 7 24 | 1 | 0 | 1 | 1 | 1 -12 | |
| 4 Eniya Russell | G 29:27 | 5-11 | 0-2 | 1-6 | 1 2 3 | 3 5 11 | 3 | 2 | 0 | 0 0 | 11 | |
| 21 Debraasha Powe | G 35:06 | 1-7 | 1-7 | 2-2 | 1 1 2 | 2 1 5 | 1 | 2 | 0 | 0 0 | -1 | |
| 5 Chandler Prater | 19:37 | 0-2 | 0-1 | 0-0 | 0 1 1 | 2 0 0 | 0 | 0 | 2 | 0 0 | -18 | |
| 24 Quanirah Montague | 04:02 | 1-3 | 0-0 | 0-0 | 1 1 2 | 0 0 0 | 2 | 0 | 1 | 0 0 | -5 | |
| 1 Destiny McPhaul | 22:08 | 4-4 | 0-0 | 5-6 | 0 2 2 | 3 4 13 | 2 | 1 | 0 | 0 0 | 5 | |
| 3 Terren Ward | 01:05 | 0-0 | 0-0 | 0-0 | 0 0 0 | 0 0 0 | 0 | 0 | 0 0 | 0 0 | -6 | |
| 14 Kayla Thomas | 01:59 | 0-1 | 0-0 | 0-0 | 0 0 0 | 0 0 0 | 0 | 0 | 0 0 | 0 0 | -1 | |
| Team | | | | | 1 2 3 | 0 | 0 | 0 | | | | |
| Totals | | 29-63 | 3-19 | 12-21 | 17 30 47 | 17 23 73 | 8 | 19 | 1 | 1 | 1 3 | |
| Technical Fouls:NONE | | | | | | | | | | | | |

| Shooting By Period | | |
|---------------------|-------|-------|
| 1 st FG% | 3-13 | 23.1% |
| 3PT% | 1-5 | 20.0% |
| FT% | 2-2 | 100% |
| 2 nd FG% | 7-19 | 36.8% |
| 3PT% | 1-9 | 12.5% |
| FT% | 0-0 | 0% |
| 3 rd FG% | 8-16 | 50.0% |
| 3PT% | 1-4 | 25.0% |
| FT% | 0-1 | 0% |
| 4 th FG% | 11-15 | 73.3% |
| 3PT% | 0-2 | 0.0% |
| FT% | 10-18 | 55.6% |
| GM FG% | 29-63 | 46.0% |
| 3PT% | 3-19 | 15.8% |
| FT% | 12-21 | 57.1% |

Dead Ball Rebounds: 5, 0

| | BEL | State |
|------------------|---------------------------|---------------------------|
| Biggest lead | 11 (3 rd 2:12) | 7 (4 th 2:38) |
| Best Scoring Run | 9 (1 st 0:06) | 10 (4 th 7:39) |
| Lead Changes | 4 | |
| Times Tied | 6 | |
| Time with Lead | 28:28 | 09:09 |

| Points from | BEL | State |
|---------------|-----|-------|
| Turnovers | 16 | 12 |
| Paint | 24 | 46 |
| Second Chance | 3 | 18 |
| Fast Breaks | 11 | 6 |
| Bench | 12 | 15 |

| Period by Period Scoring | 1st | 2nd | 3rd | 4th | TOT |
|--------------------------|-----|-----|-----|-----|-----|
| BEL | 19 | 10 | 20 | 21 | 70 |
| State | 9 | 15 | 17 | 32 | 73 |

10

MISSISSIPPI STATE 102, CHICAGO STATE 42

Dec. 8, 2024 | Chicago, Ill. | Emil and Patricia A. Jones Convocation Center | 235

CS



Official Basketball Box Score - Final
Mississippi St. at Chicago St.
12/08/24 Emil and Patricia A. Jones Convocation Center, Chicago
2024-25 Women's Basketball

Game Time: 5:00 PM
Game Duration: 1:55
Attendance: 235

Officials:

| Mississippi St. - 102 | | | | | | | | | | | | |
|-----------------------|---------|-----------|-----------|-----------|-----------------------|----------------|----|----|----|----|-----------------|-----|
| Record: 9-1 | | | | | | | | | | | | |
| NO. Name | Min | FG M-A | 3P M-A | FT M-A | Rebounds OR DR TOT | Fouls PF FD | TP | AS | TO | ST | Blocks BS BA | +/- |
| 15 Madina Okot | C 20:06 | 8-11 | 0-0 | 2-2 | 9 2 11 | 3 2 18 | 0 | 2 | 1 | 0 | 1 31 | |
| 0 Denim DeShields | G 28:44 | 2-7 | 0-3 | 0-0 | 0 1 1 | 0 5 4 | 7 | 4 | 2 | 0 | 0 39 | |
| 2 Jerkalla Jordan | G 29:44 | 9-13 | 3-6 | 0-0 | 0 5 5 | 1 2 21 | 3 | 1 | 3 | 5 | 0 55 | |
| 4 Eniya Russell | G 25:50 | 6-12 | 3-7 | 2-2 | 0 5 5 | 2 1 17 | 5 | 1 | 1 | 1 | 0 54 | |
| 21 Debraasha Powe | G 26:56 | 3-7 | 1-3 | 1-1 | 1 0 1 | 0 1 8 | 4 | 1 | 0 | 1 | 1 38 | |
| 5 Chandler Prater | 23:23 | 5-9 | 4-5 | 0-0 | 1 4 5 | 2 2 14 | 4 | 2 | 0 | 1 | 0 30 | |
| 24 Quanirah Montague | 17:22 | 4-10 | 0-2 | 0-2 | 4 7 11 | 0 1 8 | 2 | 0 | 2 | 1 | 0 20 | |
| 6 Shakirah Edwards | 11:43 | 2-4 | 0-0 | 0-0 | 3 3 6 | 0 1 2 | 0 | 0 | 0 | 0 | 0 10 | |
| 14 Kayla Thomas | 16:13 | 2-2 | 0-0 | 0-0 | 3 0 3 | 1 0 4 | 0 | 0 | 0 | 0 | 0 20 | |
| Totals | | | | | | | | | | | | |
| | | 41-75 | 13-30 | 7-9 | 20 29 49 | 9 15 102 | 25 | 0 | 17 | 10 | 9 2 60 | |

MISSISSIPPI STATE WOMEN'S BASKETBALL

2024-25 BOX SCORES

17

MISSISSIPPI STATE 81, OKLAHOMA 77

Jan. 9, 2025 | Starkville, Miss. | Humphrey Coliseum | 4,316



Official Basketball Box Score - Final
Oklahoma at Mississippi St.
01/09/25 Humphrey Coliseum, Starkville
2024-25 Women's Basketball

Game Time: 6:52 PM
Game Duration: 2:00
Attendance: 4,316

Officials: Tiffany Bird, Kale Lukanich, Bill Larrance

Oklahoma - 77

Record: 13-3 (1-2)

| NO. Name | Min | FG M-A | 3P M-A | FT M-A | Rebounds OR DR TOT | Fouls PF FO | TP | AS | TO | ST | Blocks BS BA | +/- |
|---------------------|---------|-----------|-----------|-----------|-----------------------|----------------|----|----|----|----|-----------------|-----|
| 6 Sahara Williams | F 17:28 | 1-2 | 1-2 | 3-4 | 0 5 5 | 4 2 | 6 | 2 | 3 | 0 | 0 0 1 | 1 |
| 52 Raegan Beers | C 26:48 | 7-8 | 2-2 | 3-3 | 3 7 10 | 4 5 | 19 | 0 | 1 | 1 | 1 0 -6 | |
| 1 Nevada Tot | C 21:02 | 2-5 | 2-5 | 0-0 | 0 1 1 | 1 0 | 6 | 3 | 2 | 1 | 0 0 0 | 0 |
| 12 Payton Verhulst | G 27:56 | 6-18 | 0-5 | 3-4 | 0 6 6 | 3 2 | 15 | 6 | 2 | 0 | 0 1 1 | 1 |
| 24 Skylar Vann | G 25:11 | 3-7 | 1-3 | 0-0 | 0 5 5 | 1 1 | 7 | 1 | 3 | 0 | 0 0 2 | 1 |
| 34 Liz Scott | F 17:33 | 4-5 | 0-0 | 4-4 | 1 5 6 | 3 3 | 12 | 1 | 1 | 1 | 0 0 15 | |
| 0 Beatrice Culliton | 05:52 | 0-0 | 0-0 | 0-0 | 0 0 0 | 0 0 | 0 | 0 | 0 | 0 | 0 0 -6 | |
| 2 Reyna Scott | 18:58 | 2-6 | 0-1 | 0-1 | 1 2 3 | 2 1 | 4 | 3 | 2 | 3 | 0 1 -8 | |
| 15 Lexy Keys | 25:50 | 2-7 | 2-6 | 0-0 | 0 2 2 | 1 0 | 6 | 3 | 2 | 1 | 0 0 -7 | |
| 5 Kiersten Johnson | 05:17 | 0-0 | 0-0 | 0-0 | 1 1 2 | 0 0 | 0 | 0 | 2 | 1 | 0 0 -5 | |
| 3 Zya Vann | 04:52 | 0-2 | 0-1 | 0-0 | 0 0 0 | 2 0 | 0 | 1 | 1 | 1 | 0 0 -2 | |
| 20 Aubrey Joens | 03:15 | 1-2 | 0-1 | 0-0 | 0 1 1 | 0 0 | 2 | 0 | 1 | 0 | 0 0 0 | 1 |
| Team | | | | | 1 2 3 | | 0 | 1 | | | | |
| Totals | | 28-62 | 8-26 | 13-16 | 7 37 44 | 21 14 | 77 | 20 | 21 | 9 | 1 2 4 | |

Technical Fouls:NONE

| Shooting By Period | 1 st | 2 nd | 3 rd | 4 th | OT |
|--------------------|-----------------|-----------------|-----------------|-----------------|----|
| FG | 4-14 28.6% | | | | |
| 3PT | 2-7 28.6% | | | | |
| FT | 1-2 50% | | | | |
| FG | 7-13 53.8% | | | | |
| 3PT | 1-7 14.3% | | | | |
| FT | 6-7 85.7% | | | | |
| FG | 7-14 50.0% | | | | |
| 3PT | 1-5 20.0% | | | | |
| FT | 2-2 100% | | | | |
| FG | 10-21 47.6% | | | | |
| 3PT | 4-7 57.1% | | | | |
| FT | 4-5 80% | | | | |
| FG | 28-62 45.2% | | | | |
| 3PT | 8-26 30.8% | | | | |
| FT | 13-16 81.3% | | | | |

Dead Ball Rebounds: 1, 0

Mississippi St. - 81

Record: 14-3 (1-2)

| NO. Name | Min | FG M-A | 3P M-A | FT M-A | Rebounds OR DR TOT | Fouls PF FO | TP | AS | TO | ST | Blocks BS BA | +/- |
|----------------------|---------|-----------|-----------|-----------|-----------------------|----------------|----|----|----|----|-----------------|-----|
| 15 Madina Okot | C 23:42 | 2-6 | 0-0 | 2-4 | 2 8 10 | 3 4 | 6 | 1 | 1 | 0 | 0 0 8 | |
| 0 Denim DeShields | G 23:19 | 2-4 | 1-3 | 4-4 | 1 3 4 | 2 4 | 9 | 2 | 2 | 5 | 0 0 -3 | |
| 2 Jerkaila Jordan | G 35:06 | 10-17 | 0-2 | 4-5 | 1 5 6 | 1 5 | 24 | 3 | 3 | 4 | 1 0 5 | 5 |
| 4 Eniya Russell | G 32:32 | 3-12 | 2-4 | 4-6 | 1 3 4 | 1 4 | 12 | 3 | 3 | 2 | 0 0 3 | |
| 21 Debraasha Powe | G 30:01 | 3-11 | 2-9 | 0-0 | 0 3 3 | 2 0 | 8 | 1 | 1 | 0 | 2 0 0 | 0 |
| 1 Destiny McPhaul | 25:35 | 3-10 | 2-5 | 2-2 | 0 1 1 | 1 10 | 1 | 0 | 0 | 1 | 1 7 | |
| 5 Chandler Prater | 13:31 | 1-6 | 0-2 | 0-0 | 0 2 3 | 2 2 | 2 | 0 | 2 | 0 | 0 0 6 | |
| 24 Quanirah Montague | 09:12 | 2-3 | 0-1 | 0-0 | 2 3 4 | 0 0 | 4 | 2 | 0 | 0 | 0 0 -6 | |
| 14 Kayla Thomas | 07:02 | 2-2 | 0-0 | 2-2 | 3 0 3 | 2 1 | 6 | 0 | 0 | 0 | 0 0 0 | 0 |
| Team | | | | | 0 1 1 | | 0 | 0 | | | | |
| Totals | | 28-71 | 7-26 | 18-23 | 10 29 39 | 14 21 | 81 | 13 | 11 | 13 | 2 1 4 | |

Technical Fouls:NONE

| Shooting By Period | 1 st | 2 nd | 3 rd | 4 th | OT |
|--------------------|-----------------|-----------------|-----------------|-----------------|----|
| FG | 8-19 42.1% | | | | |
| 3PT | 2-8 25.0% | | | | |
| FT | 3-4 75% | | | | |
| FG | 15-29 51.7% | | | | |
| 3PT | 2-5 40.0% | | | | |
| FT | 0-0 0% | | | | |
| FG | 8-19 42.1% | | | | |
| 3PT | 2-8 25.0% | | | | |
| FT | 2-2 100% | | | | |
| FG | 7-14 50.0% | | | | |
| 3PT | 1-5 20.0% | | | | |
| FT | 13-17 76.5% | | | | |
| GM FG | 28-71 39.4% | | | | |
| 3PT | 7-26 26.9% | | | | |
| FT | 18-23 78.3% | | | | |

Dead Ball Rebounds: 1, 0

| | OU | State |
|------------------|---------------------------|---------------------------|
| Biggest lead | 4 (1 st 7:03) | 14 (2 nd 6:59) |
| Best Scoring Run | 11 (3 rd 9:15) | 9 (4 th 9:45) |
| Lead Changes | 11 | |
| Times Tied | 8 | |
| Time with Lead | 11:09 | 26:03 |

| Points from | OU | State |
|---------------|----|-------|
| Turnovers | 12 | 25 |
| Paint | 32 | 30 |
| Second Chance | 11 | 10 |
| Fast Breaks | 20 | 14 |
| Bench | 24 | 22 |

| Period by Period Scoring | 1st | 2nd | 3rd | 4th | TOT |
|--------------------------|-----|-----|-----|-----|-----|
| OU | 11 | 21 | 17 | 28 | 77 |
| State | 21 | 12 | 20 | 28 | 81 |

19

MISSISSIPPI STATE 73, TENNESSEE 86

Jan. 16, 2025 | Knoxville, Tenn. | Food City Center | 9,018



Official Basketball Box Score - Final
Mississippi State at Tennessee
01/16/25 Food City Center, Knoxville, Tennessee
2024-25 Women's Basketball

Game Time: 7:02 PM
Game Duration: 1:50
Attendance: 9,018

Officials: Joseph Vasily, Angelica Sullivan, Fabou Cissoko-Stephens

Mississippi State - 73

Record: 15-4 (2-3)

| NO. Name | Min | FG M-A | 3P M-A | FT M-A | Rebounds OR DR TOT | Fouls PF FO | TP | AS | TO | ST | Blocks BS BA | +/- |
|----------------------|---------|-----------|-----------|-----------|-----------------------|----------------|----|----|----|----|-----------------|-----|
| 15 Madina Okot | C 15:60 | 2-6 | 0-0 | 0-2 | 2 9 11 | 2 3 | 4 | 0 | 2 | 1 | 2 0 -8 | |
| 0 Denim DeShields | G 23:19 | 1-1 | 1-1 | 0-0 | 0 0 0 | 0 3 | 3 | 5 | 1 | 0 | 0 0 -12 | |
| 2 Jerkaila Jordan | G 35:52 | 5-12 | 3-6 | 4-4 | 1 1 2 | 1 1 | 17 | 0 | 5 | 2 | 0 0 -13 | |
| 4 Eniya Russell | G 29:43 | 3-8 | 0-3 | 0-1 | 0 1 1 | 2 3 | 6 | 5 | 2 | 0 | 0 0 -10 | |
| 21 Debraasha Powe | G 27:50 | 5-8 | 4-6 | 2-2 | 0 1 1 | 0 1 | 16 | 2 | 1 | 1 | 0 0 0 | 1 |
| 1 Destiny McPhaul | 28:54 | 3-10 | 0-4 | 5-6 | 2 4 6 | 4 4 | 11 | 7 | 4 | 1 | 0 0 -11 | |
| 5 Chandler Prater | 22:23 | 3-8 | 0-3 | 0-0 | 0 2 3 | 2 0 | 6 | 0 | 1 | 1 | 0 0 -5 | |
| 24 Quanirah Montague | 07:38 | 3-0 | 0-0 | 0-0 | 1 2 3 | 1 0 | 6 | 0 | 0 | 0 | 1 0 -6 | |
| 14 Kayla Thomas | 06:44 | 2-3 | 0-0 | 0-0 | 1 0 1 | 1 0 | 4 | 0 | 0 | 0 | 0 0 -3 | |
| 6 Shakirah Edwards | 01:38 | 0-0 | 0-0 | 0-0 | 0 0 0 | 0 0 | 0 | 0 | 0 | 0 | 0 0 -2 | |
| Team | | | | | 2 4 6 | | 0 | 0 | | | | |
| Totals | | 27-59 | 8-23 | 11-15 | 9 24 33 | 13 12 | 73 | 17 | 20 | 7 | 4 0 -13 | |

Technical Fouls:NONE

| Shooting By Period | 1 st | 2 nd | 3 rd | 4 th | OT |
|--------------------|-----------------|-----------------|-----------------|-----------------|----|
| FG | 6-17 35.3% | | | | |
| 3PT | 1-6 16.7% | | | | |
| FT | 2-2 100% | | | | |
| FG | 8-14 57.1% | | | | |
| 3PT | 3-6 50.0% | | | | |
| FT | 0-1 0% | | | | |
| FG | 8-14 57.1% | | | | |
| 3PT | 2-5 40.0% | | | | |
| FT | 4-4 100% | | | | |
| FG | 5-14 35.7% | | | | |
| 3PT | 2-6 33.3% | | | | |
| FT | 5-8 62.5% | | | | |
| GM FG | 27-59 45.8% | | | | |
| 3PT | 8-23 34.8% | | | | |
| FT | 11-15 73.3% | | | | |

Dead Ball Rebounds: 3, 1

Tennessee - 86

Record: 15-2 (3-2)

| NO. Name | Min | FG M-A | 3P M-A | FT M-A | Rebounds OR DR TOT | Fouls PF FO | TP | AS | TO | ST | Blocks BS BA | +/- |
|-------------------------|---------|-----------|-----------|-----------|-----------------------|----------------|----|----|----|----|-----------------|-----|
| 1 Sara Puckett | F 11:04 | 1-1 | 0-0 | 0-0 | 0 1 1 | 1 0 | 2 | 0 | 2 | 1 | 0 0 -4 | |
| 11 Zee Spearman | F 24:24 | 3-10 | 0-2 | 1-2 | 4 4 8 | 4 1 | 7 | 0 | 3 | 0 | 0 0 1 | |
| 2 Ruby Whitehorn | G 26:22 | 8-16 | 2-5 | 2-2 | 0 1 1 | 3 2 | 20 | 0 | 2 | 0 | 0 0 0 | 1 |
| 7 Samara Spencer | G 30:18 | 5-13 | 4-7 | 4-4 | 1 4 5 | 0 5 | 18 | 4 | 2 | 2 | 0 2 19 | |
| 55 Talaysia Cooper | G 28:01 | 8-20 | 0-2 | 0-0 | 3 7 10 | 0 1 | 16 | 7 | 2 | 3 | 0 1 6 | |
| 21 Tess Darby | 15:25 | 2-4 | 2-4 | 0-0 | 0 0 0 | 0 0 | 6 | 0 | 0 | 0 | 0 0 13 | |
| 33 Alyssa Latham | 12:58 | 0-0 | 0-0 | 0-0 | 1 3 4 | 3 0 | 0 | 0 | 0 | 1 | 0 0 7 | |
| 53 Jillian Hollingshead | 15:36 | 1-2 | 0-0 | 1-2 | 1 0 1 | 1 1 | 3 | 1 | 0 | 1 | 0 1 12 | |
| 0 Jewel Spear | 24:33 | 4-6 | 4-6 | 1-2 | 2 3 5 | 1 2 | 13 | 3 | 1 | 0 | 0 0 4 | |
| 4 Kaniya Boyd | 11:19 | 0-1 | 0-0 | 1-2 | 2 0 2 | 0 1 | 1 | 0 | 0 | 1 | 0 0 -9 | |
| Team | | | | | 2 1 3 | | 0 | 0 | | | | |
| Totals | | 32-73 | 12-26 | 10-14 | 16 24 40 | 13 13 | 86 | 15 | 12 | 9 | 0 4 13 | |

Technical Fouls:Latham 4th 7:50

| Shooting By Period | 1 st | 2 nd | 3 rd | 4 th | OT |
|--------------------|-----------------|-----------------|-----------------|-----------------|----|
| FG | 7-17 41.2% | | | | |
| 3PT | 3-6 50.0% | | | | |
| FT | 0-0 0% | | | | |
| FG | 10-20 50.0% | | | | |
| 3PT | 5-9 55.6% | | | | |
| FT | 1-2 50% | | | | |
| FG | 7-16 43.8% | | | | |
| 3PT | 2-6 33.3% | | | | |
| FT | 5-6 83.3% | | | | |
| FG | 8-20 40.0% | | | | |
| 3PT | 2-5 40.0% | | | | |
| FT | 4-6 66.7% | | | | |
| GM FG | 32-73 43.8% | | | | |
| 3PT | 12-26 46.2% | | | | |
| FT | 10-14 71.4% | | | | |

Dead Ball Rebounds: 4, 0

| | MSST | TENN |
|------------------|--------------------------|---------------------------|
| Biggest lead | 5 (1 st 5:07) | 15 (4 th 7:54) |
| Best Scoring Run | 9 (1 st 5:07) | 9 (3 rd 9:49) |
| Lead Changes | 4 | |
| Times Tied | 2 | |
| Time with Lead | 05:26 | 30:41 |

| Points from | MSST | TENN |
|---------------|------|------|
| Turnovers | 14 | 30 |
| Paint | 34 | 28 |
| Second Chance | 12 | 9 |
| Fast Breaks | 21 | 13 |
| Bench | 27 | 23 |

| Period by Period Scoring | 1st | 2nd | 3rd | 4th | TOT |
|--------------------------|-----|-----|-----|-----|-----|
| MSST | 15 | 19 | 22 | 17 | 73 |
| TENN | 17 | 26 | 21 | 22 | 86 |

18

MISSISSIPPI STATE 79, GEORGIA 68

Jan. 12, 2025 | Athens, Ga. | Stegeman Coliseum | 3,410



Official Basketball Box Score - Final
Mississippi St. at Georgia
01/12/25 Stegeman Coliseum, Athens
2024-25 Women's Basketball

Game Time: 2:00 PM
Game Duration: 1:54
Attendance: 3,410

Officials: Roy Gubeyan, Timothy Daley, Demoya Pugh

Mississippi St. - 79

Record: 15-3 (2-2)

| NO. Name | Min | FG M-A | 3P M-A | FT M-A | Rebounds OR DR TOT | Fouls PF FO | TP | AS | TO | ST | Blocks BS BA | +/- |
|-------------------|---------|-----------|-----------|-----------|-----------------------|----------------|----|----|----|----|-----------------|-----|
| 15 Madina Okot | C 27:48 | 8-11 | 0-0 | 3-4 | 4 8 12 | 3 5 | 19 | 0 | 3 | 0 | 1 0 -1 | |
| 0 Denim DeShields | G 25:47 | 2-7 | 1-5 | 0-0 | 2 2 4 | 3 1 | 5 | 2 | 4 | 0 | 0 0 -3 | |
| 2 Jerkaila Jordan | G 33:59 | 3-10 | 2-2 | 3-6 | 2 5 7 | 3 3 | 11 | 1 | 2 | 0 | 1 0 6 | |
| 4 Eniya Russell | G 38:13 | 8-15 | 4-9 | 1-5 | 1 5 6 | 0 5 | 21 | 9 | 4 | 0 | 0 0 15 | |
| 21 Debraasha Powe | G 24:36 | 3-6 | 3-6 | 0-0 | 1 1 2 | 0 0 | 9 | 0 | 0 | 0 | 2 0 8 | |
| 1 Destiny McPhaul | 20:02 | 2-3 | 2-3 | 0-0 | 0 2 2 | 3 1 | 6 | 2 | 2 | 0 | 0 0 16 | |
| 5 Chandler Prater | 17:24 | 2-5 | 2-4 | 2-2 | 3 0 3 | 1 2 | 8 | 2 | 2 | 0 | 2 0 2 | </ |

MISSISSIPPI STATE WOMEN'S BASKETBALL

2024-25 BOX SCORES

21

MISSISSIPPI STATE 96, AUBURN 56

Jan. 23, 2025 | Starkville, Miss. | Humphrey Coliseum | 4,652



22

MISSISSIPPI STATE 77, MISSOURI 78

Jan. 27, 2025 | Columbia, Mo. | Mizou Arena | 2,514



NCAA

Auburn - 56

Record: 10-10 (1-6)

Official Basketball Box Score - Final

Auburn at Mississippi St.

01/23/25 Humphrey Coliseum, Starkville

2024-25 Women's Basketball

Game Time: 6:32 PM

Game Duration: 1:49

Attendance: 4,652

Officials: Felicia Grinter, Roy Gubeyan, Teresa Stuck

NCAA

Mississippi St. - 77

Record: 16-6 (3-5)

Official Basketball Box Score - Final

Mississippi St. at Missouri

01/27/25 Mizou Arena, Columbia

2024-25 Women's Basketball

Game Time: 7:00 PM

Game Duration: 2:03

Attendance: 2,514

Officials: Brian Hall, Margaret Tieman, Brian Garland

| Auburn - 56 | | | | | | | | | | | | | Mississippi St. - 77 | | | | | | | | | | | | |
|--------------------------------|---------|--------|--------|--------|--------------------|-------------|----|----|----|----|--------------|-----|--------------------------------|---------|--------|--------|--------|--------------------|-------------|----|----|----|-----|--------------|-----|
| Record: 10-10 (1-6) | | | | | | | | | | | | | Record: 16-6 (3-5) | | | | | | | | | | | | |
| NO. Name | Min | FG M-A | 3P M-A | FT M-A | Rebounds OR DR TOT | Fouls PF FD | TP | AS | TO | ST | Blocks BS BA | +/- | NO. Name | Min | FG M-A | 3P M-A | FT M-A | Rebounds OR DR TOT | Fouls PF FD | TP | AS | TO | ST | Blocks BS BA | +/- |
| 1 Celia Sumbane | F 27:46 | 2-5 | 1-3 | 5-8 | 2 0 2 | 3 5 | 10 | 0 | 3 | 1 | 0 0 | -26 | 15 Madina Okot | C 31:26 | 4-8 | 0-0 | 2-3 | 4 7 11 | 3 4 | 10 | 0 | 3 | 1 | 4 2 | 5 |
| 5 DeYona Gaston | F 33:59 | 12-27 | 0-2 | 2-2 | 1 5 6 | 2 2 | 26 | 1 | 2 | 1 | 1 1 | -38 | 0 Denim DeShields | G 30:09 | 5-8 | 1-3 | 1-1 | 0 1 1 | 4 4 | 12 | 4 | 1 | 0 | 0 0 | 9 |
| 14 Taylen Collins | F 29:32 | 2-7 | 0-0 | 0-0 | 1 1 2 | 2 1 | 4 | 1 | 2 | 1 | 1 0 | -45 | 2 Jerkalla Jordan | G 38:26 | 13-21 | 5-9 | 9-17 | 4 4 8 | 3 12 | 40 | 0 | 3 | 2 | 0 0 | -1 |
| 20 Oyinmodia Akinbolawa | C 32:55 | 2-4 | 0-0 | 0-0 | 2 3 5 | 3 1 | 4 | 2 | 1 | 0 | 1 0 | -29 | 4 Eniya Russell | G 30:51 | 2-8 | 1-2 | 2-3 | 2 5 7 | 2 3 | 7 | 4 | 4 | 0 | 1 2 | 3 |
| 12 Mar'haun Bostic | G 25:44 | 0-3 | 0-0 | 4-6 | 0 2 2 | 3 6 | 4 | 5 | 3 | 1 | 0 0 | -25 | 21 Debreasha Powe | G 31:17 | 1-4 | 0-3 | 0-0 | 2 0 2 | 1 0 | 2 | 0 | 0 | 1 0 | 0 | -11 |
| 21 Audia Young | 14:42 | 0-5 | 0-4 | 0-0 | 0 0 0 | 1 0 | 0 | 2 | 2 | 0 | 0 0 | -22 | 5 Chandler Prater | 29:18 | 3-11 | 0-2 | 0-0 | 3 2 5 | 4 0 | 6 | 2 | 1 | 0 0 | 0 | -4 |
| 7 Yakiya Milton | 05:20 | 0-1 | 0-0 | 0-0 | 0 1 1 | 0 0 | 0 | 1 | 1 | 0 | 0 0 | -1 | 14 Kayla Thomas | 07:15 | 0-2 | 0-0 | 0-0 | 0 0 0 | 2 0 | 0 | 0 | 0 | 0 0 | 0 | -2 |
| 32 Timiya Thurman | 02:36 | 0-0 | 0-0 | 0-0 | 0 0 0 | 1 0 | 0 | 0 | 0 | 0 | 0 0 | 1 | 24 Quanirah Montague | 01:19 | 0-0 | 0-0 | 0-0 | 0 0 0 | 0 0 | 0 | 0 | 0 | 0 0 | 0 | -4 |
| 2 Jordana Hunter | 15:19 | 1-5 | 1-2 | 0-0 | 1 1 2 | 0 0 | 3 | 1 | 1 | 0 | 0 0 | -8 | Team | | | | | 2 5 7 | | 0 | 0 | 0 | | | |
| 11 Syriah Daniels | 12:07 | 2-4 | 1-3 | 0-0 | 1 1 2 | 0 0 | 5 | 2 | 2 | 0 | 0 0 | -9 | Totals | | 28-62 | 7-19 | 14-24 | 17 24 41 | 19 23 | 77 | 10 | 12 | 4 | 5 4 | -1 |
| Team | | | | | 1 0 1 | | 0 | 0 | 0 | | | | | | | | | | | | | | | | |
| Totals | | 21-61 | 3-14 | 11-16 | 9 14 23 | 15 15 | 56 | 15 | 17 | 4 | 3 1 | -40 | | | | | | | | | | | | | |
| Technical Fouls:NONE | | | | | | | | | | | | | Technical Fouls:NONE | | | | | | | | | | | | |
| Shooting By Period | | | | | | | | | | | | | Shooting By Period | | | | | | | | | | | | |
| 1 st FG% 5-16 31.3% | | | | | | | | | | | | | 1 st FG% 6-16 37.5% | | | | | | | | | | | | |
| 3PT% 0-1 0.0% | | | | | | | | | | | | | 3PT% 2-4 50.0% | | | | | | | | | | | | |
| FT% 3-6 50% | | | | | | | | | | | | | FT% 4-5 80% | | | | | | | | | | | | |
| 2 nd FG% 2-17 11.8% | | | | | | | | | | | | | 2 nd FG% 8-16 50.0% | | | | | | | | | | | | |
| 3PT% 0-5 0.0% | | | | | | | | | | | | | 3PT% 2-6 33.3% | | | | | | | | | | | | |
| FT% 0-0 0% | | | | | | | | | | | | | FT% 5-6 83.3% | | | | | | | | | | | | |
| 3 rd FG% 9-15 60.0% | | | | | | | | | | | | | 3 rd FG% 7-17 41.2% | | | | | | | | | | | | |
| 3PT% 1-3 33.3% | | | | | | | | | | | | | 3PT% 2-7 28.6% | | | | | | | | | | | | |
| FT% 6-8 75% | | | | | | | | | | | | | FT% 2-6 33.3% | | | | | | | | | | | | |
| 4 th FG% 5-13 38.5% | | | | | | | | | | | | | 4 th FG% 6-15 40.0% | | | | | | | | | | | | |
| 3PT% 2-5 40.0% | | | | | | | | | | | | | 3PT% 1-2 50.0% | | | | | | | | | | | | |
| FT% 2-2 100% | | | | | | | | | | | | | FT% 3-7 42.9% | | | | | | | | | | | | |
| GM FG% 21-61 34.4% | | | | | | | | | | | | | GM FG% 28-62 45.2% | | | | | | | | | | | | |
| 3PT% 3-14 21.4% | | | | | | | | | | | | | 3PT% 7-19 36.8% | | | | | | | | | | | | |
| FT% 11-16 68.8% | | | | | | | | | | | | | FT% 14-24 58.3% | | | | | | | | | | | | |

Mississippi St. - 96

Record: 16-5 (3-4)

Official Basketball Box Score - Final

Mississippi St. at LSU

02/02/25 Maravich Assembly Center, Baton Rouge

2024-25 Women's Basketball

Game Time: 1:00 PM

Game Duration: 1:57

Attendance: 11,275

Officials: Joseph Vaszily, Melissa Barlow, Jeffrey Smith

| NO. Name | Min | FG M-A | 3P M-A | FT M-A | Rebounds OR DR TOT | Fouls PF FD | TP | AS | TO | ST | Blocks BS BA | +/- |
|----------------------|---------|--------|--------|--------|--------------------|-------------|----|----|----|----|--------------|-----|
| 15 Madina Okot | C 19:28 | 6-7 | 0-0 | 1-1 | 3 6 9 | 2 1 | 13 | 1 | 5 | 1 | 0 1 | 17 |
| 0 Denim DeShields | G 26:33 | 4-7 | 1-3 | 4-4 | 1 2 3 | 2 4 | 13 | 7 | 1 | 1 | 0 1 | 37 |
| 2 Jerkalla Jordan | G 25:06 | 6-11 | 1-3 | 2-2 | 1 3 4 | 1 5 | 15 | 2 | 2 | 3 | 0 0 | 37 |
| 4 Eniya Russell | G 32:36 | 5-12 | 2-6 | 3-4 | 1 5 6 | 1 3 | 15 | 5 | 2 | 1 | 0 1 | 27 |
| 21 Debreasha Powe | G 22:04 | 2-7 | 2-6 | 0-0 | 0 5 5 | 3 0 | 6 | 1 | 4 | 0 | 0 0 | 15 |
| 14 Kayla Thomas | 14:16 | 3-3 | 0-0 | 0-0 | 1 0 1 | 2 0 | 6 | 0 | 0 | 1 | 0 0 | 21 |
| 1 Destiney McPhaul | 16:05 | 4-4 | 0-0 | 0-0 | 2 2 2 | 2 0 | 8 | 1 | 2 | 1 | 0 0 | 13 |
| 5 Chandler Prater | 24:53 | 5-6 | 2-2 | 2-2 | 1 5 6 | 1 2 | 14 | 2 | 1 | 0 | 0 0 | 37 |
| 24 Quanirah Montague | 12:04 | 2-3 | 0-1 | 0-0 | 1 2 3 | 1 0 | 4 | 0 | 2 | 1 | 1 0 | 6 |
| 6 Shakirah Edwards | 05:08 | 0-0 | 0-0 | 0-0 | 0 1 1 | 0 0 | 0 | 0 | 0 | 0 | 0 0 | -7 |
| 9 Anaisa Carriere | 01:48 | 1-1 | 0-0 | 0-0 | 0 0 0 | 0 0 | 2 | 0 | 0 | 0 | 0 0 | -3 |
| Team | | | | | 1 3 4 | | 0 | 0 | 0 | | | |
| Totals | | 38-61 | 8-21 | 12-13 | 10 34 44 | 15 15 | 96 | 19 | 19 | 9 | 1 3 | 40 |

Technical Fouls:NONE

Missouri - 78

Record: 12-10 (1-6)

Official Basketball Box Score - Final

Missouri at MSU

01/27/25 MSU Coliseum, Mankato

2024-25 Women's Basketball

Game Time: 6:00 PM

Game Duration: 1:57

Attendance: 11,275

Officials: Joseph Vaszily, Melissa Barlow, Jeffrey Smith

| NO. Name | Min | FG M-A | 3P M-A | FT M-A | Rebounds OR DR TOT | Fouls PF FD | TP | AS | TO | ST | Blocks BS BA | +/- |
|-------------------------|---------|--------|--------|--------|--------------------|-------------|----|----|----|----|--------------|-----|
| 30 Angelique Ngakulondi | F 23:58 | 1-1 | 0-0 | 2-2 | 1 6 7 | 4 2 | 4 | 0 | 0 | 0 | 2 0 | -5 |
| 0 Grace Slaughter | G 36:30 | 10-21 | 3-9 | 8-8 | 1 5 6 | 0 5 | 31 | 0 | 1 | 1 | 0 1 | -1 |
| 4 Laniiah Randle | G 33:37 | 6-14 | 0-0 | 2-4 | 3 1 4 | 4 3 | 14 | 2 | 1 | 4 | 1 2 | 4 |
| 21 Averi Kroenke | G 30:19 | 1-3 | 1-1 | 0-0 | 1 0 1 | 4 2 | 3 | 4 | 0 | 0 | 0 0 | 1 |
| 24 Ashton Judd | G 30:38 | 3-12 | 1-5 | 7-7 | 2 6 8 | 4 5 | 14 | 2 | 5 | 0 | 0 1 | -7 |
| 23 Abbey Schreacke | 18:12 | 2-5 | 2-5 | 0-0 | 0 0 0 | 0 0 | 6 | 2 | 1 | 0 | 1 0 | 0 |
| 8 Nyah Wilson | 09:28 | 0-0 | 0-0 | 1-2 | 0 2 2 | 1 1 | 1 | 1 | 0 | 1 | 0 1 | -1 |
| 34 Hannah Linthacum | 07:34 | 1-2 | 0-0 | 0-0 | 1 0 1 | 3 1 | 2 | 0 | 0 | 0 | 0 1 | 2 |
| 1 De'Myla Brown | 09:44 | 1-1 | 1-1 | 0-0 | 0 2 2 | 3 0 | 3 | 0 | 1 | 0 | 0 0 | 0 |
| Team | | | | | 2 1 3 | | 0 | 1 | | | | |
| Totals | | 25-59 | 8-21 | 20-23 | 11 23 34 | 23 19 | 78 | 10 | 10 | 6 | 4 5 | 1 |

Technical Fouls:NONE

Shooting By Period

| | | |
|---------------------|-------|-------|
| 1 st FG% | 6-10 | 60.0% |
| 3PT% | 1-3 | 33.3% |
| FT% | 2-2 | 100% |
| 2 nd FG% | 14-22 | 63.6% |
| 3PT% | 3-7 | 42.9% |
| FT% | 2-3 | 66.7% |
| 3 rd FG% | 13-19 | 68.4% |
| 3PT% | 3-6 | 50.0% |
| FT% | 6-6 | 100% |
| 4 th FG% | 5-10 | 50.0% |
| 3PT% | 1-5 | 20.0% |
| FT% | 2-2 | 100% |
| GM FG% | 38-61 | 62.3% |
| 3PT% | 8-21 | 38.1% |
| FT% | 12-13 | 92.3% |

Dead Ball Rebounds: 0, 0

Shooting By Period

| | | |
|---------------------|-------|-------|
| 1 st FG% | 6-16 | 37.5% |
| 3PT% | 9-9 | 33.3% |
| FT% | 7-7 | 100% |
| 2 nd FG% | 7-16 | 43.8% |
| 3PT% | 2-5 | 40.0% |
| FT% | 3-3 | 100% |
| 3 rd FG% | 7-15 | 46.7% |
| 3PT% | 2-4 | 50.0% |
| FT% | 3-5 | 60% |
| 4 th FG% | 5-12 | 41.7% |
| 3PT% | 1-3 | 33.3% |
| FT% | 7-8 | 87.5% |
| GM FG% | 25-59 | 42.4% |
| 3PT% | 8-21 | 38.1% |
| FT% | 20-23 | 87.0% |

Dead Ball Rebounds: 2, 0

23

MISSISSIPPI STATE 67, MISSOURI 81

Feb. 2, 2025 | Baton Rouge, La. | Pete Maravich Assembly Center | 11,275



NCAA

Mississippi St. - 67

Record: 16-7 (3-6)

Official Basketball Box Score - Final

Mississippi St. at LSU

02/02/25 Maravich Assembly Center, Baton Rouge

2024-25 Women's Basketball

Game Time: 1:00 PM

Game Duration: 1:57

Attendance: 11,275

Officials: Joseph Vaszily, Melissa Barlow, Jeffrey Smith

| NO. | Name | Min | FG M-A | 3P M-A | FT M-A | Rebounds OR DR TOT | Fouls PF FD | TP | AS | TO | ST | Blocks BS BA | +/- |
|--------|-------------------|---------|--------|--------|----------|--------------------|-------------|----|----|----|-----|--------------|-----|
| 15 | Madina Okot | C 21:17 | 3-7 | 0-0 | 0-2 | 4 6 10 | 1 2 | 6 | 1 | 2 | 0 | 1 1 | -10 |
| 0 | Denim DeShields | G 31:53 | 3-10 | 1-5 | 0-1 | 1 1 2 | 3 4 | 7 | 1 | 4 | 2 | 0 2 | -6 |
| 2 | Jerkalla Jordan | G 24:15 | 2-12 | 0-3 | 5-6 | 0 3 3 | 3 4 | 9 | 1 | 0 | 0 | 1 3 | -14 |
| 5 | Chandler Prater | G 26:54 | 2-8 | 0-4 | 2-2 | 4 5 9 | 0 2 | 6 | 1 | 2 | 0 | 0 0 | -13 |
| 21 | Debreasha Powe | G 19:24 | 2-7 | 2-7 | 0-0 | 0 2 2 | 4 0 | 6 | 1 | 1 | 0 | 0 0 | -8 |
| 4 | Eniya Russell | 28:53 | 5-15 | 3-10 | 0-0 | 0 4 4 | 2 0 | 13 | 4 | 3 | 2 | 0 1 | -5 |
| 1 | Destiney McPhaul | 26:04 | 3-7 | 1-2 | 3-3 | 0 3 3 | 4 2 | 10 | 3 | 2 | 1 | 0 0 | -11 |
| 14 | Kayla Thomas | 04:48 | 0-0 | 0-0 | 0-0 | 0 0 0 | 1 0 | 0 | 2 | 2 | 0 | 0 0 | -4 |
| 24 | Quanirah Montague | 16:33 | 5-6 | 0-0 | 0-0 | 3 6 9 | 2 0 | 10 | 0 | 3 | 2 | 1 0 | 1 |
| Team | | | | | | 5 2 7 | | 0 | 0 | 0 | | | |
| Totals | | 25-72 | 7-31 | 10-14 | 17 32 49 | 20 14 | 67 | 14 | 19 | 7 | 3 7 | -14 | |

Technical Fouls:NONE

| Shooting By Period | | |
|---------------------|-------|-------|
| 1 st FG% | 5-18 | 27.8% |
| 3PT% | 1-8 | 12.5% |
| FT% | 1-1 | 100% |
| 2 nd FG% | 9-17 | 52.9% |
| 3PT% | 3-7 | 42.9% |
| FT% | 2-4 | 50% |
| 3 rd FG% | 7-20 | 35.0% |
| 3PT% | 2-7 | 28.6% |
| FT% | 3-5 | 60% |
| 4 th FG% | 4-17 | 23.5% |
| 3PT% | 1-9 | 11.1% |
| FT% | 4-4 | 100% |
| GM FG% | 25-72 | 34.7% |
| 3PT% | 7-31 | 22.6% |
| FT% | 10-14 | 71.4% |

Dead Ball Rebounds: 2, 0

LSU - 81

Record: 23-1 (8-1)

Official Basketball Box Score - Final

LSU at MSU

02/02/25 Maravich Assembly Center, Baton Rouge

2024-25 Women's Basketball

Game Time: 6:00 PM

Game Duration: 1:57

Attendance: 11,275

Officials: Joseph Vaszily, Melissa Barlow, Jeffrey Smith

| NO. | Name | Min | FG M-A | 3P M-A | FT M-A | Rebounds OR DR TOT | Fouls PF FD | TP | AS | TO | ST | Blocks BS BA | +/- |
|--------|---------------------|---------|--------|--------|----------|--------------------|-------------|-------|----|----|----|--------------|-----|
| 24 | Aneeshah Morrow | F 38:42 | 7-17 | 0-1 | 4-7 | 8 12 20 | 4 8 | 18 | 1 | 0 | 2 | 1 1 | 14 |
| 4 | Flau/Jae Johnson | G 37:44 | 6-12 | 4-6 | 4-4 | 2 3 5 | 2 3 | 20 | 2 | 4 | 1 | 4 0 | 12 |
| 8 | Jersey Wolfenbarger | G 28:04 | 5-8 | 0-1 | 2-5 | 0 5 7 | 1 4 | 12 | 0 | 2 | 2 | 0 2 | 14 |
| 12 | Mikaylah Williams | G 36:06 | 8-16 | 4-8 | 2-2 | 0 3 3 | 2 2 | 22 | 4 | 0 | 0 | 0 0 | 12 |
| 50 | Shayearn Day-Wilson | G 29:34 | 1-6 | 0-1 | 0-0 | 0 6 6 | 4 2 | 2 | 4 | 2 | 1 | 0 1 | 8 |
| 16 | Kaliyn Gilbert | 12:24 | 1-8 | 1-3 | 0-0 | 0 0 0 | 0 0 | 3 | 3 | 1 | 1 | 0 0 | 5 |
| 23 | Aalyah Del Rosario | 05:13 | 1-2 | 0-0 | 0-0 | 0 2 2 | 1 1 | 2 | 0 | 0 | 0 | 0 1 | 2 |
| 1 | Mjracle Sheppard | 07:27 | 1-2 | 0-0 | 0-0 | 2 0 2 | 2 1 | 0 | 2 | 0 | 1 | 1 0 | -1 |
| 30 | Jada Richard | 04:46 | 0-3 | 0-1 | 0-0 | 0 0 0 | 0 0 | 0 | 0 | 1 | 0 | 0 0 | 4 |
| Team | | | | | | 3 0 3 | | 0 | 1 | | | | |
| Totals | | 30-74 | 9-20 | 12-18 | 17 31 48 | 15 20 81 | 14 16 | 8 7 3 | 14 | | | | |

Technical Fouls:Morrow 3rd2:37

| Shooting By Period | | |
|---------------------|-------|-------|
| 1 st FG% | 9-20 | 45.0% |
| 3PT% | 4-8 | 50.0% |
| FT% | 2-3 | 66.7% |
| 2 nd FG% | 7-16 | 43.8% |
| 3PT% | 3-5 | 60.0% |
| FT% | 0-0 | 0% |
| 3 rd FG% | 9-16 | 56.3% |
| 3PT% | 0-1 | 0.0% |
| FT% | 6-9 | 66.7% |
| 4 th FG% | 5-22 | 22.7% |
| 3PT% | 2-6 | 33.3% |
| FT% | 4-6 | 66.7% |
| GM FG% | 30-74 | 40.5% |
| 3PT% | 9-20 | 45.0% |
| FT% | 12-18 | 66.7% |

Dead Ball Rebounds: 1, 1

| | MSU | LSU |
|------------------|---------------------------|---------------------------|
| Biggest lead | 0 (1 st 10:00) | 18 (2 nd 4:48) |
| Best Scoring Run | 12 (2 nd 2:25) | 9 (1 st 6:09) |
| Lead Changes | 0 | |
| Times Tied | 0 | |
| Time with Lead | 00:00 | 39:49 |

| Points from | MSU | LSU |
|---------------|-----|-----|
| Turnovers | 19 | 23 |
| Paint | 36 | 40 |
| Second Chance | 11 | 12 |
| Fast Breaks | 2 | 11 |
| Bench | 33 | 7 |

| Period by Period Scoring | | |
|---|--------------------|--------------------|
| 1 st 2 nd 3 rd 4 th TOT | MSU 12 23 19 13 67 | LSU 24 17 24 16 81 |

IN THE 2024-25 POLLS/STANDINGS

ASSOCIATED PRESS POLL

Week 14 - Released/Updated on Feb. 3

| RANK | SCHOOL | RECORD | POINTS |
|------|----------------|--------|--------|
| 1. | UCLA (32) | 21-0 | 800 |
| 2. | South Carolina | 21-1 | 767 |
| 3. | Notre Dame | 19-2 | 737 |
| 4. | Texas | 22-2 | 688 |
| 5. | UConn | 21-2 | 661 |
| 6. | LSU | 23-1 | 646 |
| 7. | USC | 19-2 | 606 |
| 8. | Ohio State | 20-1 | 579 |
| 9. | TCU | 21-2 | 527 |
| 10. | Duke | 17-4 | 494 |
| 11. | Kentucky | 19-2 | 486 |
| 12. | Kansas State | 21-2 | 464 |
| 13. | North Carolina | 20-4 | 418 |
| 14. | NC State | 17-4 | 337 |
| 15. | Oklahoma | 16-6 | 294 |
| 16. | Maryland | 17-5 | 285 |
| 17. | Georgia Tech | 18-4 | 262 |
| 18. | West Virginia | 17-4 | 237 |
| 19. | Tennessee | 16-5 | 235 |
| 20. | Michigan State | 18-4 | 230 |
| 21. | California | 19-4 | 203 |
| 22. | Florida State | 18-4 | 148 |
| 23. | Alabama | 18-5 | 101 |
| 24. | Vanderbilt | 18-5 | 45 |
| 25. | Oklahoma State | 18-4 | 33 |

OTHERS RECEIVING VOTES: Creighton 30, Baylor 24, Illinois 13, Utah 12, Mississippi 11, Michigan 7, Minnesota 6, South Dakota St. 6, Harvard 5, Columbia 2, Richmond 1.

USA TODAY/WBCA COACHES' POLL

Week 14 - Released/Updated on Feb. 4

| RANK | SCHOOL | RECORD | POINTS |
|------|--------------------|--------|--------|
| 1. | UCLA (29) | 21-0 | 773 |
| 2. | South Carolina (2) | 21-1 | 744 |
| 3. | Notre Dame | 19-2 | 708 |
| 4. | LSU | 23-1 | 656 |
| 5. | UConn | 21-2 | 648 |
| 6. | Texas | 22-2 | 638 |
| 7. | USC | 19-2 | 577 |
| 8. | Ohio State | 20-1 | 566 |
| 9. | TCU | 21-2 | 524 |
| 10. | Kansas State | 21-2 | 478 |
| 11. | Kentucky | 19-2 | 454 |
| 12. | Duke | 17-5 | 400 |
| 13. | North Carolina | 20-4 | 399 |
| 14. | NC State | 18-4 | 382 |
| 15. | Maryland | 17-5 | 298 |
| 16. | Oklahoma | 16-6 | 297 |
| 17. | Tennessee | 16-5 | 256 |
| 18. | West Virginia | 17-47 | 250 |
| 19. | Georgia Tech | 18-4 | 221 |
| 20. | Michigan State | 18-4 | 184 |
| 21. | California | 19-4 | 179 |
| 22. | Florida State | 18-4 | 138 |
| 23. | Alabama | 18-5 | 92 |
| 24. | Vanderbilt | 18-5 | 50 |
| 25. | South Dakota State | 19-3 | 35 |

OTHERS RECEIVING VOTES: Creighton 31; Baylor 25; Utah 19; Oklahoma State 18; Iowa 16; Ole Miss 8; Richmond 4; Louisville 3; FGCU 2; Illinois 1; George Mason 1;

NET RANKINGS

Updated on Feb. 5

| CURRENT NET RANKING - 33 | |
|---|-----|
| Average NET Win | 195 |
| Average NET Loss | 22 |
| vs. Top 100 | 5-6 |
| QUAD 1 (2-6) | |
| Home | 1-2 |
| (1 South Carolina, 18 Oklahoma, 11 Ole Miss) | |
| Away | 0-4 |
| (9, LSU, 14 Tennessee, 24 Georgia Tech, 17 Kentucky) | |
| Neutral | 1-0 |
| (26 Utah) | |
| QUAD 2 (2-1) | |
| Home | 0-0 |
| Away | 0-1 |
| (69 Missouri) | |
| Neutral | 1-0 |
| (55 Belmont) | |
| QUAD 3 (3-0) | |
| Home | 1-0 |
| (59 Auburn) | |
| Away | 1-0 |
| (126 Georgia) | |
| Neutral | 1-0 |
| (66 South Florida) | |
| QUAD 4 (10-0) | |
| Home | 6-0 |
| (201 Memphis, 190 Chattanooga, 309 Mercer, 324 Alcorn State, 354 Alabama State, 361 South Carolina State) | |
| Away | 3-0 |
| (177 ULM, 237 UMES, 350 Chicago State) | |
| Neutral | 1-0 |
| (217 Jacksonville) | |

2024-25 SEC STANDINGS

| | CONFERENCE | | | | OVERALL | | | | | Streak | vs. T10 | vs. T25 |
|-------------------|------------|-------|-----|-----|---------|------|------|-----|-----|--------|---------|---------|
| | W-L | Pct. | H | A | W-L | Pct. | H | A | N | | | |
| South Carolina | 9-0 | 1.000 | 5-0 | 4-0 | 21-1 | .955 | 11-0 | 5-1 | 5-0 | W16 | 5-1 | 9-1 |
| LSU | 8-1 | .889 | 5-0 | 3-1 | 23-1 | .958 | 15-0 | 4-1 | 4-0 | W3 | 0-1 | 3-1 |
| Texas | 8-1 | .889 | 4-0 | 4-1 | 22-2 | .917 | 11-0 | 7-2 | 4-0 | W6 | 3-2 | 5-2 |
| Kentucky | 8-1 | .889 | 4-0 | 4-1 | 19-2 | .905 | 12-0 | 5-2 | 2-0 | W3 | 0-0 | 4-1 |
| Ole Miss | 6-3 | .667 | 2-2 | 4-1 | 15-6 | .714 | 9-2 | 5-2 | 1-2 | W2 | 0-3 | 1-4 |
| Vanderbilt | 5-4 | .556 | 3-2 | 2-2 | 18-5 | .783 | 12-2 | 5-2 | 1-1 | L1 | 0-1 | 2-2 |
| Alabama | 5-4 | .556 | 3-2 | 2-2 | 18-5 | .783 | 10-2 | 4-3 | 4-0 | W1 | 0-2 | 1-3 |
| Oklahoma | 4-5 | .444 | 3-2 | 1-3 | 16-6 | .727 | 10-2 | 4-3 | 2-1 | L2 | 0-3 | 3-5 |
| Tennessee | 4-5 | .444 | 1-3 | 3-2 | 16-5 | .762 | 9-3 | 4-2 | 3-0 | W1 | 0-4 | 1-4 |
| Mississippi State | 3-6 | .333 | 2-2 | 1-4 | 16-7 | .696 | 8-2 | 4-5 | 4-0 | L2 | 1-2 | 1-4 |
| Florida | 3-6 | .333 | 1-3 | 2-3 | 12-11 | .522 | 9-4 | 3-4 | 0-3 | W1 | 0-1 | 0-5 |
| Texas A&M | 3-6 | .333 | 3-2 | 0-4 | 10-11 | .476 | 9-4 | 0-5 | 1-2 | L3 | 0-4 | 2-7 |
| Arkansas | 2-7 | .222 | 1-4 | 1-3 | 9-15 | .375 | 7-7 | 2-4 | 0-4 | L1 | 0-3 | 0-6 |
| Auburn | 2-7 | .222 | 2-3 | 0-4 | 11-11 | .500 | 7-4 | 2-6 | 2-1 | L1 | 0-3 | 0-6 |
| Missouri | 1-8 | .111 | 1-3 | 0-5 | 12-12 | .500 | 10-5 | 1-6 | 1-1 | L2 | 0-2 | 0-5 |
| Georgia | 1-8 | .111 | 1-3 | 0-5 | 9-14 | .391 | 7-6 | 0-6 | 2-2 | L6 | 0-0 | 0-3 |



0

DENIM DESHIELDS

JR. | G | 5-5 | ATLANTA, GA. | MCEACHERN HS | LA LUMIERE SCHOOL (PREP) | UAB



SCAN OR [CLICK HERE](#) FOR FULL BIO/STATISTICS

LAST FIVE GAMES

| | GS | MIN | FG-FGA | FG% | 3FG-3FGA | 3FG% | FT-FTA | FT% | O-D-REB | PF | AST | TO | BLK | STL | PTS | +/- |
|-------------------|----|-------|--------|-------|----------|-------|--------|-------|---------|----|-----|----|-----|-----|-----|-----|
| at LSU 2/2 | * | 31:53 | 3-10 | 30.0 | 1-5 | 20.0 | 0-1 | 0.0 | 1-1-2 | 3 | 1 | 4 | 0 | 2 | 7 | -6 |
| at Missouri 1/27 | * | 30:09 | 5-8 | 62.5 | 1-3 | 33.3 | 1-1 | 100.0 | 0-1-1 | 4 | 4 | 1 | 0 | 0 | 12 | +9 |
| Auburn 1/23 | * | 26:33 | 4-7 | 57.1 | 1-3 | 33.3 | 4-4 | 100.0 | 1-2-3 | 2 | 7 | 1 | 0 | 1 | 13 | +37 |
| Ole Miss 1/19 | * | 20:24 | 1-6 | 16.7 | 1-3 | 33.3 | 2-2 | 100.0 | 0-0-0 | 0 | 2 | 3 | 0 | 0 | 5 | -2 |
| at Tennessee 1/16 | * | 23:19 | 1-1 | 100.0 | 1-1 | 100.0 | 0-0 | 0.0 | 0-0-0 | 0 | 3 | 5 | 0 | 1 | 3 | -12 |

SEASON STATISTICS

| Games Played | Minutes/game | Points/game | FG Pct | 3FG Pct | FT Pct | Rebounds/game | Assists/game | Turnovers/game | Assist/Turnover ratio | Steals/game | Blocks/game |
|--------------|--------------|-------------|--------|---------|--------|---------------|--------------|----------------|-----------------------|-------------|-------------|
| 23 | 27.0 | 5.9 | 37.5 | 31.6 | 86.8 | 1.8 | 3.7 | 2.8 | 1.3 | 1.2 | 0.1 |

2024-25

- Recorded back-to-back 10+ point games after scoring 12 points on 62.5 percent shooting and four assists against Missouri (Jan. 27).
- Collected a season-high 13 points against Auburn (Jan. 24), where she also dished out seven assists, her single-game best in conference play.
- Knocked down a three against Tennessee (Jan. 16), has hit at least one in eight of the last nine games.
- DeShields finished with nine points along with tying her career-high of five steals against Oklahoma (Jan. 9).
- DeShields finished two points and one assist shy of a double-double against South Carolina State (Dec. 29). She knocked down a pair of three's, her second game this season with multiple makes from behind the mark. DeShields led the team with nine assists in the contest which was a season-high.
- DeShields picked up eight points on two three's against UMES (Dec. 20), her first multi-three game of the season.
- DeShields, an Atlanta, Ga. native, added five points, three assists, three rebounds and a block in 33 minutes at Georgia Tech (Dec. 4).
- DeShields recorded 10 points, her first game of 10 or more points at Mississippi State, in addition to three rebounds and three assists in 25 minutes vs. Chattanooga (Nov. 17).

CAREER

- Prior to 2024-25, DeShields started 61 of 63 games in two seasons at UAB from 2022-24. She was a two-time All-Conference selection over two different conference affiliations, Conference USA and American Athletic Conference. She was named to the 2023 Conference USA All-Freshman and 2024 American Athletic Conference All-Conference Third Team.
- DeShields mother, Tisha, was a 1991 NCAA Outdoor All-American in the heptathlon at Tennessee and is a member of the Delaware Track and Field Hall of Fame. Her father, Delino, was drafted out of high school with the 12th-overall pick in the first round of the 1987 MLB June Amateur Draft and played 13 seasons. Her brother, Delino Jr., was selected with the eighth-overall pick in the first round of the 2010 MLB June Amateur Draft by the Houston Astros. Her sister, Diamond, was an multi-time All-American and All-SEC selection at Tennessee after she transferred from North Carolina, where she was the 2014 National Freshman of the Year by multiple outlets, and eventually was the third-overall pick in the first round of the 2018 WNBA Draft by the Chicago Sky. She won 2021 WNBA Championship with the Sky and recently completed her seventh season. sixth active after she missed 2023 with injury, in the WNBA.

GAME-BY-GAME

| Opponent | Date | GS | MIN | FG-FGA | PCT | 3FG-3FGA | PCT | FT-FTA | PCT | OFF | DEF | TOT | AVG | PF | A | TO | BLK | STL | PTS | AVG | |
|--------------------|------------|----|-------|--------|--------|----------|-------|--------|-------|------|-----|-----|-----|-----|----|----|-----|-----|-----|-----|-----|
| Memphis | 11/07/2024 | * | 27:59 | 3-5 | .600 | 0-2 | .000 | 3-3 | 1.000 | 0 | 1 | 1 | 1.0 | 2 | 2 | 1 | 0 | 2 | 9 | 9.0 | |
| Alcorn | 11/10/2024 | * | 23:47 | 2-3 | .667 | 1-1 | 1.000 | 0-0 | .000 | 1 | 0 | 1 | 1.0 | 1 | 2 | 3 | 0 | 1 | 5 | 7.0 | |
| Alabama St. | 11/13/2024 | * | 24:31 | 0-4 | .000 | 0-2 | .000 | 0-0 | .000 | 2 | 0 | 2 | 1.3 | 0 | 4 | 1 | 0 | 2 | 0 | 4.7 | |
| Chattanooga | 11/17/2024 | * | 25:06 | 2-8 | .250 | 1-3 | .333 | 5-5 | 1.000 | 1 | 2 | 3 | 1.8 | 2 | 3 | 2 | 1 | 1 | 10 | 6.0 | |
| Mercer | 11/20/2024 | * | 23:47 | 1-2 | .500 | 1-2 | .500 | 0-0 | .000 | 1 | 0 | 1 | 1.6 | 0 | 5 | 2 | 0 | 3 | 3 | 5.4 | |
| vs Jacksonville | 11/24/2024 | * | 27:16 | 0-2 | .000 | 0-1 | .000 | 2-2 | 1.000 | 0 | 2 | 2 | 1.7 | 3 | 4 | 1 | 0 | 1 | 2 | 4.8 | |
| vs Utah | 11/28/2024 | * | 20:49 | 1-3 | .333 | 1-3 | .333 | 3-3 | 1.000 | 0 | 2 | 2 | 1.7 | 4 | 6 | 4 | 0 | 2 | 6 | 5.0 | |
| vs South Fla. | 11/29/2024 | * | 31:53 | 0-5 | .000 | 0-2 | .000 | 4-6 | .667 | 0 | 1 | 1 | 1.6 | 3 | 5 | 3 | 0 | 0 | 4 | 4.9 | |
| at Georgia Tech | 12/04/2024 | * | 32:57 | 2-7 | .286 | 1-2 | .500 | 0-1 | .000 | 1 | 2 | 3 | 1.8 | 2 | 3 | 4 | 1 | 0 | 5 | 4.9 | |
| at Chicago St. | 12/08/2024 | * | 28:44 | 2-7 | .286 | 0-3 | .000 | 0-0 | .000 | 0 | 1 | 1 | 1.7 | 0 | 7 | 4 | 0 | 2 | 4 | 4.8 | |
| vs Belmont | 12/14/2024 | * | 25:13 | 2-6 | .333 | 1-3 | .333 | 2-2 | 1.000 | 1 | 3 | 4 | 1.9 | 1 | 1 | 4 | 0 | 0 | 7 | 5.0 | |
| at ULM | 12/17/2024 | * | 33:27 | 1-4 | .250 | 0-2 | .000 | 1-2 | .500 | 0 | 0 | 0 | 1.8 | 2 | 6 | 4 | 0 | 1 | 3 | 4.8 | |
| at UMES | 12/20/2024 | * | 34:14 | 2-4 | .500 | 2-3 | .667 | 2-2 | 1.000 | 0 | 2 | 2 | 1.8 | 1 | 1 | 4 | 0 | 2 | 8 | 5.1 | |
| South Carolina St. | 12/29/2024 | * | 26:45 | 3-4 | .750 | 2-3 | .667 | 0-0 | .000 | 1 | 1 | 2 | 1.8 | 1 | 9 | 2 | 0 | 1 | 8 | 5.3 | |
| at Kentucky | 01/02/2025 | * | 26:18 | 2-4 | .500 | 1-2 | .500 | 0-0 | .000 | 0 | 1 | 1 | 1.7 | 3 | 3 | 0 | 0 | 0 | 5 | 5.3 | |
| South Carolina | 01/05/2025 | * | 27:50 | 1-1 | 1.000 | 0-0 | .000 | 0-0 | .000 | 0 | 2 | 2 | 1.8 | 1 | 3 | 6 | 0 | 1 | 2 | 5.1 | |
| Oklahoma | 01/09/2025 | * | 23:19 | 2-4 | .500 | 1-3 | .333 | 4-4 | 1.000 | 1 | 3 | 4 | 1.9 | 2 | 2 | 2 | 0 | 5 | 9 | 5.3 | |
| at Georgia | 01/12/2025 | * | 25:47 | 2-7 | .286 | 1-5 | .200 | 0-0 | .000 | 2 | 2 | 4 | 2.0 | 3 | 2 | 4 | 0 | 0 | 5 | 5.3 | |
| at Tennessee | 01/16/2025 | * | 23:19 | 1-1 | 1.000 | 1-1 | 1.000 | 0-0 | .000 | 0 | 0 | 0 | 1.9 | 0 | 3 | 5 | 0 | 1 | 3 | 5.2 | |
| Ole Miss | 01/19/2025 | * | 20:24 | 1-6 | .167 | 1-3 | .333 | 2-2 | 1.000 | 0 | 0 | 0 | 1.8 | 0 | 2 | 3 | 0 | 0 | 5 | 5.2 | |
| Auburn | 01/23/2025 | * | 26:33 | 4-7 | .571 | 1-3 | .333 | 4-4 | 1.000 | 1 | 2 | 3 | 1.9 | 2 | 7 | 1 | 0 | 1 | 13 | 5.5 | |
| at Missouri | 01/27/2025 | * | 30:09 | 5-8 | .625 | 1-3 | .333 | 1-1 | 1.000 | 0 | 1 | 1 | 1.8 | 4 | 4 | 1 | 0 | 0 | 12 | 5.8 | |
| at LSU | 02/02/2025 | * | 31:53 | 3-10 | .300 | 1-5 | .200 | 0-1 | .000 | 1 | 1 | 2 | 1.8 | 3 | 1 | 4 | 0 | 2 | 7 | 5.9 | |
| Totals | | | 23 | 622:00 | 42-112 | .375 | 18-57 | .316 | 33-38 | .868 | 13 | 29 | 42 | 1.8 | 40 | 85 | 65 | 2 | 28 | 135 | 5.9 |

CAREER

| | | | Field Goals | | 3-Point | | F-Throws | | Rebounds | | | | | | Scoring | | | | | |
|--------------|------|-------|-------------|---------|---------|----------|----------|---------|----------|-----|-----|-----|-----|-------|---------|-----|-----|-----|-----|------|
| SEASON | TEAM | GP-GS | MIN/AVG | FG-FGA | FG% | 3FG-3FGA | 3FG% | FT-FTA | FT% | OFF | DEF | TOT | AVG | PF-FO | A | TO | BLK | STL | PTS | AVG |
| 2022-23 | UAB | 31-30 | 930/30.0 | 146-358 | .408 | 24-86 | .279 | 86-124 | .694 | 11 | 79 | 90 | 2.9 | 79-2 | 132 | 98 | 1 | 24 | 402 | 13.0 |
| 2023-24 | UAB | 32-31 | 1064/33.3 | 161-379 | .425 | 15-71 | .211 | 91-116 | .784 | 16 | 80 | 96 | 3.0 | 71-1 | 170 | 119 | 3 | 39 | 428 | 13.4 |
| 2024-25 | MS | 23-23 | 622/27.0 | 42-112 | .375 | 18-57 | .316 | 33-38 | .868 | 13 | 29 | 42 | 1.8 | 40-0 | 85 | 65 | 2 | 28 | 135 | 5.9 |
| TOTAL FOR MS | | 23-23 | 622/27.0 | 42-112 | .375 | 18-57 | .316 | 33-38 | .868 | 13 | 29 | 42 | 1.8 | 40-0 | 85 | 65 | 2 | 28 | 135 | 5.9 |
| TOTAL | | 86-84 | 2617/30.4 | 349-849 | .411 | 57-214 | .266 | 210-278 | .755 | 40 | 188 | 228 | 2.7 | 190-3 | 387 | 282 | 6 | 91 | 965 | 11.2 |

HIGHS

POINTS
Season.....13, vs Auburn, 1/23/25
SEC.....13, vs Auburn, 1/23/25
Career.....36, vs. FIU, 1/7/23*

REBOUNDS

Season.....4, (3x) Last at Georgia, 1/12/25
SEC.....4, (2x) Last at Georgia, 1/12/25
Career.....7 (3x), last vs. UTSA, 1/21/24*

ASSISTS

Season.....9, vs. South Carolina State 12/29/24
SEC.....7, vs Auburn, 1/23/25
Career.....11, at East Carolina 1/10/24*, at Charlotte 12/19/22*

BLOCKS

Season..1, at Georgia Tech, 12/4/24, vs. Chattanooga, 11/17/24
SEC.....
Career.....1 (5x), last vs. Chattanooga, 11/17/24

STEALS

Season.....5, vs. Oklahoma, 1/9/25
SEC.....5, vs. Oklahoma, 1/9/25
Career.....5, (2x) Last vs. Oklahoma, 1/9/25

FIELD GOALS MADE

Season.....5, at Missouri, 1/27/25
SEC.....4, at Missouri, 1/27/25
Career.....14, vs. FIU, 1/7/23*

FIELD GOALS ATTEMPTED

Season.....10, at LSU 2/2/25
SEC.....10, at LSU 2/2/25
Career.....27, vs. FIU, 1/7/23*

THREE-POINT FIELD GOALS MADE

Season.....2 (2x) Last vs. South Carolina State 12/29/24
SEC.....1, (7x) Last at LSU 2/2/25
Career.....4, at Southern Miss. 3/20/24*, vs. Charlotte 3/4/23*

THREE-POINT FIELD GOALS ATTEMPTED

Season.....5, (2x) Last at LSU 2/2/25
SEC.....5, (2x) Last at LSU 2/2/25
Career.....7, at North Texas 1/28/24*, at UTSA 12/31/22*

FREE THROWS MADE

Season.....5, vs. Chattanooga, 11/17/24
SEC.....4, (2x) Last vs Auburn, 1/23/25
Career.....13, vs. SMU, 1/14/24*

FREE THROWS ATTEMPTED

Season.....6, vs. South Florida, 11/29/24
SEC.....4, (2x) Last vs Auburn, 1/23/25
Career.....14, vs. SMU, 1/14/24*

MINUTES

Season.....34 (34:14), at UMES, 12/20/24
SEC.....32 (31:53) at LSU 2/2/25
Career.....44 (43:50), at Wichita State, 1/25/24*
* AT UAB (2022-24)



1 DESTINEY MCPHAUL

R-JR. | G | 5-9 | PHILADELPHIA, PA. | WEST CATHOLIC HS | TEMPLE | NORTHWEST FLORIDA STATE COLLEGE



SCAN OR [CLICK HERE](#) FOR FULL BIO/STATISTICS

LAST FIVE GAMES

| | GS | MIN | FG-FGA | FG% | 3FG-3FGA | 3FG% | FT-FTA | FT% | O-D-REB | PF | AST | TO | BLK | STL | PTS | +/- |
|-------------------|----|-------|--------|-------|----------|------|--------|-------|---------|----|-----|----|-----|-----|-----|-----|
| at LSU 2/2 | | 26:04 | 3-7 | 42.8 | 1-2 | 50.0 | 3-3 | 100.0 | 0-3-3 | 4 | 3 | 2 | 0 | 1 | 10 | -11 |
| at Missouri 1/27 | | | | | | | | | | | | | | | | |
| Auburn 1/23 | | 16:05 | 4-4 | 100.0 | 0-0 | 0.0 | 0-0 | 0.0 | 0-2-2 | 2 | 1 | 2 | 0 | 1 | 8 | +13 |
| Ole Miss 1/19 | | 26:52 | 3-7 | 42.8 | 0-0 | 0.0 | 1-1 | 100.0 | 1-3-4 | 0 | 5 | 3 | 0 | 2 | 7 | -11 |
| at Tennessee 1/17 | | 28:54 | 3-10 | 30.0 | 0-4 | 0.0 | 5-6 | 83.3 | 2-4-6 | 4 | 7 | 4 | 1 | 1 | 11 | -11 |

SEASON STATISTICS

| Games Played | Minutes/game | Points/game | FG Pct | 3FG Pct | FT Pct | Rebounds/game | Assists/game | Turnovers/game | Assist/Turnover ratio | Steals/game | Blocks/game |
|--------------|--------------|-------------|--------|---------|--------|---------------|--------------|----------------|-----------------------|-------------|-------------|
| 20 | 23.4 | 8.3 | 48.7 | 38.6 | 79.5 | 3.0 | 2.9 | 1.9 | 1.5 | 1.2 | 0.3 |

2024-25

- 10 points, three assists and one steal against LSU (Feb. 2).
- Finished with seven points and five assists against Ole Miss, the fourth time she has finished with five or more assists this season.
- Was a facilitator against Tennessee (Jan. 16), picked up eleven points, one block, one steal and career high seven assists. While in Knoxville, McPhaul saw her NW Florida State uniform for the first time.
- Went 2-3 from distance against Georgia (Jan. 12)
- Finished with double-digit points for what was the fourth straight game against Oklahoma, while knocking down a pair of threes (Jan. 9).
- Over her last five, McPhaul is averaging 10.8 points on 55.6 percent shooting from three, 3.2 rebounds, 3.0 assists, 1.4 steals per game
- Scored in double-figures for the fifth time this season against Kentucky (Jan. 2), where she had 10. Also picked up career-highs in rebounds and assists (six of each).
- McPhaul excelled for State against South Carolina State (Dec. 29), where she picked up 14 points making a career high four threes on 80% shooting from behind the arc.
- McPhaul went a perfect 4-4 from the floor in State's win against Belmont (Dec. 14). After being fouled with 0.2 seconds remaining in the game, McPhaul knocked down three free throws to secure the victory 73-70. She knocked down five shots from the charity stripe, a new career-high. She finished with 13 points, the third time she's finished in double-figures this season.
- Scored 10 or more points in consecutive games to open the season with 15 points in 22 minutes vs. Alcorn State (Nov. 10) and 11 points in her NCAA and Mississippi State debut in the season opener vs. Memphis (Nov. 7).
- McPhaul was ranked as the top-guard and second-overall junior college prospect in the 2024 class by JUCO World Exposure.

CAREER

- McPhaul was named a 2024 National Junior College Athletic Association (NJCAA) First Team All-American after she averaged 13.2 points, 4.8 assists and 3.0 rebounds in 31.7 minutes per game. Due to her success at the junior college level, McPhaul will have her jersey commemorated throughout the 2024-25 season at the Women's Basketball Hall of Fame in Knoxville, Tenn.
- McPhaul helped guide Northwest Florida State College to consecutive National Junior College Athletic Association (NJCAA) Championship game appearances.
- McPhaul's 475 points in 2023-24 were the fourth-best single-season total in Northwest Florida State College program history.
- McPhaul practiced and redshirted with Temple in 2021-22 due to previous NCAA Transfer rules after she previously signed to attend Virginia Tech before she decided to transfer to Northwest Florida State College.
- The passing of her grandmother, Marsha, in 2021 while she was at Temple is a big source of her motivation.

GAME-BY-GAME

| | | | | | | | | | | | | | | | | | | | | |
|--------------------|------------|---------|--------|--------|------|-------|------|-------|------|---|----|-----|-----|----|----|----|---|----|------|-----|
| Memphis | 11/07/2024 | 21:25 | 4-7 | .571 | 0-2 | .000 | 3-5 | .600 | 0 | 4 | 4 | 4.0 | 0 | 3 | 0 | 0 | 3 | 11 | 11.0 | |
| Alcorn | 11/10/2024 | 22:15 | 5-6 | .833 | 3-3 | 1.000 | 2-2 | 1.000 | 0 | 2 | 2 | 3.0 | 4 | 2 | 3 | 0 | 0 | 15 | 13.0 | |
| Alabama St. | 11/13/2024 | 19:13 | 3-6 | .500 | 1-3 | .333 | 0-0 | .000 | 0 | 3 | 3 | 3.0 | 0 | 0 | 6 | 0 | 3 | 7 | 11.0 | |
| Chattanooga | 11/17/2024 | 14:54 | 1-3 | .333 | 0-1 | .000 | 2-2 | 1.000 | 0 | 1 | 1 | 2.5 | 2 | 1 | 1 | 0 | 0 | 4 | 9.3 | |
| Mercer | 11/20/2024 | 24:15 | 3-6 | .500 | 2-3 | .667 | 0-0 | .000 | 0 | 4 | 4 | 2.8 | 3 | 2 | 2 | 0 | 0 | 8 | 9.0 | |
| vs Jacksonville | 11/24/2024 | 26:31 | 2-4 | .500 | 0-2 | .000 | 2-2 | 1.000 | 0 | 4 | 4 | 3.0 | 3 | 4 | 1 | 0 | 1 | 6 | 8.5 | |
| vs Utah | 11/28/2024 | 20:05 | 0-2 | .000 | 0-1 | .000 | 0-0 | .000 | 0 | 2 | 2 | 2.9 | 2 | 3 | 3 | 0 | 1 | 0 | 7.3 | |
| vs South Fla. | 11/29/2024 | 15:02 | 1-4 | .250 | 0-0 | .000 | 1-2 | .500 | 0 | 0 | 0 | 2.5 | 1 | 1 | 0 | 0 | 1 | 3 | 6.8 | |
| vs Belmont | 12/14/2024 | 22:08 | 4-4 | 1.000 | 0-0 | .000 | 5-6 | .833 | 0 | 2 | 2 | 2.4 | 3 | 2 | 1 | 0 | 0 | 13 | 7.4 | |
| at ULM | 12/17/2024 | 30:12 | 1-5 | .200 | 0-2 | .000 | 1-1 | 1.000 | 0 | 3 | 3 | 2.5 | 2 | 5 | 4 | 0 | 1 | 3 | 7.0 | |
| at UMES | 12/20/2024 | * 31:36 | 2-5 | .400 | 0-3 | .000 | 2-4 | .500 | 1 | 3 | 4 | 2.6 | 0 | 3 | 1 | 2 | 2 | 6 | 6.9 | |
| South Carolina St. | 12/29/2024 | 26:40 | 4-5 | .800 | 4-5 | .800 | 2-4 | .500 | 0 | 4 | 4 | 2.8 | 1 | 4 | 0 | 0 | 5 | 14 | 7.5 | |
| at Kentucky | 01/02/2025 | 25:15 | 3-10 | .300 | 1-4 | .250 | 3-3 | 1.000 | 2 | 4 | 6 | 3.0 | 1 | 6 | 0 | 0 | 2 | 10 | 7.7 | |
| South Carolina | 01/05/2025 | 24:51 | 6-9 | .667 | 1-1 | 1.000 | 1-1 | 1.000 | 0 | 3 | 3 | 3.0 | 5 | 2 | 2 | 1 | 0 | 14 | 8.1 | |
| Oklahoma | 01/09/2025 | 25:35 | 3-10 | .300 | 2-5 | .400 | 2-2 | 1.000 | 0 | 1 | 1 | 2.9 | 1 | 1 | 0 | 1 | 0 | 10 | 8.3 | |
| at Georgia | 01/12/2025 | 20:02 | 2-3 | .667 | 2-3 | .667 | 0-0 | .000 | 0 | 2 | 2 | 2.8 | 3 | 2 | 2 | 0 | 0 | 6 | 8.1 | |
| at Tennessee | 01/16/2025 | 28:54 | 3-10 | .300 | 0-4 | .000 | 5-6 | .833 | 2 | 4 | 6 | 3.0 | 4 | 7 | 4 | 1 | 1 | 11 | 8.3 | |
| Ole Miss | 01/19/2025 | 26:52 | 3-7 | .429 | 0-0 | .000 | 1-1 | 1.000 | 1 | 3 | 4 | 3.1 | 0 | 5 | 3 | 0 | 2 | 7 | 8.2 | |
| Auburn | 01/23/2025 | 16:05 | 4-4 | 1.000 | 0-0 | .000 | 0-0 | .000 | 0 | 2 | 2 | 3.0 | 2 | 1 | 2 | 0 | 1 | 8 | 8.2 | |
| at LSU | 02/02/2025 | 26:04 | 3-7 | .429 | 1-2 | .500 | 3-3 | 1.000 | 0 | 3 | 3 | 3.0 | 4 | 3 | 2 | 0 | 1 | 10 | 8.3 | |
| Totals | | 1 | 467:54 | 57-117 | .487 | 17-44 | .386 | 35-44 | .795 | 6 | 54 | 60 | 3.0 | 41 | 57 | 37 | 5 | 24 | 166 | 8.3 |

CAREER

| | | | | Field Goals | | 3-Point | | F-Throws | | Rebounds | | | | | | | | Scoring | | | |
|---------|------|-------|-----|-------------|--------|---------|----------|----------|--------|----------|-----|-----|-----|-----|-------|----|----|---------|-----|-----|-----|
| SEASON | TEAM | GP-GS | MIN | AVG | FG-FGA | FG% | 3FG-3FGA | 3FG% | FT-FTA | FT% | OFF | DEF | TOT | AVG | PF-FO | A | TO | BLK | STL | PTS | AVG |
| 2024-25 | MS | 20-1 | 468 | 23.4 | 57-117 | .487 | 17-44 | .386 | 35-44 | .795 | 6 | 54 | 60 | 3.0 | 41-1 | 57 | 37 | 5 | 24 | 166 | 8.3 |
| TOTAL | | 20-1 | 468 | 23.4 | 57-117 | .487 | 17-44 | .386 | 35-44 | .795 | 6 | 54 | 60 | 3.0 | 41-1 | 57 | 37 | 5 | 24 | 166 | 8.3 |

HIGHS

| | |
|---------------|--------------------------------|
| POINTS | |
| Season..... | 15, vs. Alcorn State, 11/10/24 |
| SEC..... | 14 vs. South Carolina, 1/5/25 |
| Career..... | 15, vs. Alcorn State, 11/10/24 |

REBOUNDS

| | |
|-------------|------------------------|
| Season..... | 6, at Kentucky, 1/2/25 |
| SEC..... | 6, at Kentucky, 1/2/25 |
| Career..... | 6, at Kentucky, 1/2/25 |

ASSISTS

| | |
|-------------|--------------------------|
| Season..... | 7, at Tennessee, 1/16/25 |
| SEC..... | 7, at Tennessee, 1/16/25 |
| Career..... | 7, at Tennessee, 1/16/25 |

BLOCKS

| | |
|-------------|-------------------------------------|
| Season..... | 2, at UMES, 12/20/24 |
| SEC..... | 1, (3x) Last at Tennessee (1/16/25) |
| Career..... | 2, at UMES, 12/20/24 |

STEALS

| | |
|-------------|---------------------------------------|
| Season..... | 5, vs. South Carolina State, 12/29/24 |
| SEC..... | 2, (2x) Last vs Ole Miss |
| Career..... | 5, vs. South Carolina State, 12/29/24 |

FIELD GOALS MADE

| | |
|-------------|-------------------------------|
| Season..... | 6, vs. South Carolina, 1/5/25 |
| SEC..... | 6, vs. South Carolina, 1/5/25 |
| Career..... | 6, vs. South Carolina, 1/5/25 |

FIELD GOALS ATTEMPTED

| | |
|-------------|-------------------------------------|
| Season..... | 10, (3x) Last at Tennessee, 1/16/25 |
| SEC..... | 10, (3x) Last at Tennessee, 1/16/25 |
| Career..... | 10, (3x) Last at Tennessee, 1/16/25 |

THREE-POINT FIELD GOALS MADE

| | |
|-------------|---------------------------------------|
| Season..... | 4, vs. South Carolina State, 12/29/24 |
| SEC..... | 2, at Georgia, 1/12/25 |
| Career..... | 4, vs. South Carolina State, 12/29/24 |

THREE-POINT FIELD GOALS ATTEMPTED

| | |
|-------------|---------------------------------------|
| Season..... | 5, vs. South Carolina State, 12/29/24 |
| SEC..... | 4, (2x) Last at Tennessee, 1/16/25 |
| Career..... | 5, vs. South Carolina State, 12/29/24 |

FREE THROWS MADE

| | |
|-------------|------------------------------------|
| Season..... | 5, (2x) Last at Tennessee, 1/16/25 |
| SEC..... | 5, at Tennessee, 1/16/25 |
| Career..... | 5, (2x) Last at Tennessee, 1/16/25 |

FREE THROWS ATTEMPTED

| | |
|-------------|------------------------------------|
| Season..... | 6, (2x) Last at Tennessee, 1/16/25 |
| SEC..... | 6, at Tennessee, 1/16/25 |
| Career..... | 6, (2x) Last at Tennessee, 1/16/25 |

MINUTES

| | |
|-------------|----------------------------------|
| Season..... | 32 (31:36), at UMES, 12/20/24 |
| SEC..... | 29 (28:54) at Tennessee, 1/16/25 |
| Career..... | 32 (31:36), at UMES, 12/20/24 |



2

JERKAILA JORDAN

GR. ^ | G | 5-10 | NEW ORLEANS, LA. | JOHN CURTIS HS | TULANE



SCAN OR [CLICK HERE](#) FOR FULL BIO/STATISTICS

LAST FIVE GAMES

| | GS | MIN | FG-FGA | FG% | 3FG-3FGA | 3FG% | FT-FTA | FT% | O-D-REB | PF | AST | TO | BLK | STL | PTS | +/- |
|-------------------|----|-------|--------|------|----------|------|--------|-------|---------|----|-----|----|-----|-----|-----|-----|
| at LSU 2/2 | * | 24:15 | 2-12 | 16.7 | 0-3 | 0.0 | 5-6 | 83.3 | 0-3-3 | 3 | 1 | 0 | 1 | 0 | 9 | -14 |
| at Missouri 1/27 | * | 38:26 | 13-21 | 61.9 | 5-9 | 55.5 | 9-17 | 52.9 | 4-4-8 | 3 | 0 | 3 | 0 | 2 | 40 | -1 |
| Auburn 1/23 | * | 25:06 | 6-11 | 54.5 | 1-3 | 33.3 | 2-2 | 100.0 | 1-3-4 | 1 | 2 | 2 | 0 | 3 | 15 | +37 |
| Ole Miss 1/19 | * | 31:28 | 8-18 | 44.4 | 2-7 | 28.5 | 1-2 | 50.0 | 0-3-3 | 3 | 1 | 3 | 0 | 3 | 19 | +4 |
| at Tennessee 1/16 | * | 35:52 | 5-2 | 41.6 | 3-6 | 50.0 | 4-4 | 100.0 | 1-1-2 | 1 | 0 | 5 | 0 | 2 | 17 | -13 |

SEASON STATISTICS

| Games Played | Minutes/game | Points/game | FG Pct | 3FG Pct | FT Pct | Rebounds/game | Assists/game | Turnovers/game | Assist/Turnover ratio | Steals/game | Blocks/game |
|--------------|--------------|-------------|--------|---------|--------|---------------|--------------|----------------|-----------------------|-------------|-------------|
| 23 | 29.8 | 16.5 | 43.4 | 29.7 | 69.8 | 6.0 | 2.0 | 1.8 | 1.1 | 1.7 | 0.8 |

2024-25

- Became the first player in the SEC to score 40+ points in conference play this season after scoring a new career-high 40 points against Missouri (Jan. 27) on 61.9 percent shooting from the field and 55.5 shooting beyond the arc, while bringing in eight boards and two steals.
- Led team with 15 points along with three steals against Auburn (Jan. 23). Has posted 10+ points with 3+ steals five times this season.
- Finished with a team-leading 17 points against Tennessee (Jan. 16), the 11th time she has led the team in scoring this season.
- Posted her second-straight 24 point performance against Oklahoma (Jan. 9), the 40th game in her career that she has scored 20+, along with six rebounds, four steals and one block.
- Led the Bulldogs with 17 points against Kentucky (Jan. 2), the seventh time she has led the Dawgs in scoring this season.
- Jordan scored her 2000th career point against UMES (Dec. 20). 1,560 of those have come as a Bulldog, which is eighth most in program history.
- Jordan picked up 23 points against ULM (Dec. 17), which marked a fifth-straight 20+ point performance (Nov. 29-Dec. 17). She was the first Bulldog to do such since Anastasia Hayes did in January 2022. Over that stretch, Jordan averaged 22.6 ppg, 7.0 rpg, 2.0 apg, 2.2 bpg and 1.4 spg.
- Jordan finished with her 14th double-double of her career after scoring a team-high 25 points and collecting 15 rebounds, a career-high, in State's victory over Belmont (Dec. 14)
- Jordan recorded 25 points on 10-19 from the field with five rebounds, two assists and two steals in 35 minutes at Georgia Tech (Dec. 4).
- Jordan averaged 14.5 points and 4.5 rebounds to earn 2024 Cayman Classic All-Tournament Team honors (Nov. 28-29).
- Jordan made her 100th-career start at Mississippi State, one of 11 players in program history to hit the mark, against Alabama State (Nov. 13). Jordan was the only Bulldog to start all 35 games in 2023-24. She has started every games at Mississippi State in her career.
- Jordan now sits in second for the most steals in program history with 242 (1st - Tan White - 372) and has moved into sixth with 167 threes made (5th - Blair Schaefer - 175) in Mississippi State program history.
- Jordan was named to the 2025 Preseason Coaches All-SEC Second Team for the second-straight season.

CAREER

- Jordan was named to the 2024 All-SEC Second Team.
- Jordan was the only player in the SEC to average at least 15.0 points, 5.0 rebounds, 2.0 assists and 2.0 steals per game in 2023-24. Her 16.2

GAME-BY-GAME

| Opponent | Date | GS | MIN | FG-FGA | PCT | 3FG-3FGA | PCT | FT-FTA | PCT | OFF | DEF | TOT | AVG | PF | A | TO | BLK | STL | PTS | AVG | |
|--------------------|------------|----|-------|--------|---------|----------|--------|--------|-------|------|-----|-----|-----|-----|----|----|-----|-----|-----|------|------|
| Memphis | 11/07/2024 | * | 18:22 | 1-11 | .091 | 0-2 | .000 | 0-0 | .000 | 4 | 2 | 6 | 6.0 | 3 | 3 | 1 | 0 | 0 | 2 | 2.0 | |
| Alcorn | 11/10/2024 | * | 27:46 | 7-18 | .389 | 1-6 | .167 | 5-6 | .833 | 2 | 5 | 7 | 6.5 | 2 | 4 | 2 | 0 | 2 | 20 | 11.0 | |
| Alabama St. | 11/13/2024 | * | 23:14 | 2-9 | .222 | 0-5 | .000 | 1-2 | .500 | 3 | 5 | 8 | 7.0 | 1 | 2 | 1 | 0 | 1 | 5 | 9.0 | |
| Chattanooga | 11/17/2024 | * | 32:39 | 5-10 | .500 | 0-2 | .000 | 2-2 | 1.000 | 0 | 8 | 8 | 7.3 | 1 | 2 | 0 | 1 | 2 | 12 | 9.8 | |
| Mercer | 11/20/2024 | * | 23:31 | 6-12 | .500 | 3-4 | .750 | 0-0 | .000 | 2 | 9 | 11 | 8.0 | 1 | 5 | 0 | 1 | 0 | 15 | 10.8 | |
| vs Jacksonville | 11/24/2024 | * | 23:16 | 5-9 | .556 | 1-5 | .200 | 1-2 | .500 | 1 | 9 | 10 | 8.3 | 2 | 2 | 1 | 0 | 3 | 12 | 11.0 | |
| vs Utah | 11/28/2024 | * | 39:20 | 3-12 | .250 | 0-4 | .000 | 3-6 | .500 | 0 | 2 | 2 | 7.4 | 2 | 3 | 3 | 0 | 1 | 9 | 10.7 | |
| vs South Fla. | 11/29/2024 | * | 34:03 | 8-19 | .421 | 0-5 | .000 | 4-4 | 1.000 | 2 | 4 | 6 | 7.3 | 2 | 2 | 3 | 1 | 0 | 20 | 11.9 | |
| at Georgia Tech | 12/04/2024 | * | 35:26 | 10-19 | .526 | 2-5 | .400 | 3-3 | 1.000 | 0 | 5 | 5 | 7.0 | 2 | 2 | 1 | 1 | 2 | 25 | 13.3 | |
| at Chicago St. | 12/08/2024 | * | 29:44 | 9-13 | .692 | 3-6 | .500 | 0-0 | .000 | 0 | 5 | 5 | 6.8 | 1 | 3 | 1 | 5 | 3 | 21 | 14.1 | |
| vs Belmont | 12/14/2024 | * | 33:09 | 11-24 | .458 | 1-6 | .167 | 1-3 | .333 | 4 | 11 | 15 | 7.5 | 3 | 1 | 0 | 1 | 1 | 24 | 15.0 | |
| at ULM | 12/17/2024 | * | 29:39 | 8-15 | .533 | 1-2 | .500 | 6-8 | .750 | 4 | 0 | 4 | 7.3 | 3 | 2 | 4 | 3 | 1 | 23 | 15.7 | |
| at UMES | 12/20/2024 | * | 27:22 | 3-12 | .250 | 0-4 | .000 | 0-0 | .000 | 1 | 3 | 4 | 7.0 | 3 | 4 | 3 | 2 | 3 | 6 | 14.9 | |
| South Carolina St. | 12/29/2024 | * | 23:23 | 4-11 | .364 | 2-7 | .286 | 0-0 | .000 | 2 | 2 | 4 | 6.8 | 0 | 3 | 1 | 0 | 2 | 10 | 14.6 | |
| at Kentucky | 01/02/2025 | * | 28:54 | 7-21 | .333 | 1-4 | .250 | 2-3 | .667 | 2 | 3 | 5 | 6.7 | 2 | 0 | 2 | 1 | 2 | 17 | 14.7 | |
| South Carolina | 01/05/2025 | * | 32:26 | 9-18 | .500 | 2-2 | 1.000 | 4-5 | .800 | 2 | 4 | 6 | 6.6 | 0 | 0 | 1 | 0 | 2 | 24 | 15.3 | |
| Oklahoma | 01/09/2025 | * | 35:06 | 10-17 | .588 | 0-2 | .000 | 4-5 | .800 | 1 | 5 | 6 | 6.6 | 1 | 3 | 3 | 1 | 4 | 24 | 15.8 | |
| at Georgia | 01/12/2025 | * | 33:59 | 3-10 | .300 | 2-2 | 1.000 | 3-6 | .500 | 2 | 5 | 7 | 6.6 | 3 | 1 | 2 | 1 | 0 | 11 | 15.6 | |
| at Tennessee | 01/16/2025 | * | 35:52 | 5-12 | .417 | 3-6 | .500 | 4-4 | 1.000 | 1 | 1 | 2 | 6.4 | 1 | 0 | 5 | 0 | 2 | 17 | 15.6 | |
| Ole Miss | 01/19/2025 | * | 31:28 | 8-18 | .444 | 2-7 | .286 | 1-2 | .500 | 0 | 3 | 3 | 6.2 | 3 | 1 | 3 | 0 | 3 | 19 | 15.8 | |
| Auburn | 01/23/2025 | * | 25:06 | 6-11 | .545 | 1-3 | .333 | 2-2 | 1.000 | 1 | 3 | 4 | 6.1 | 1 | 2 | 2 | 0 | 3 | 15 | 15.8 | |
| at Missouri | 01/27/2025 | * | 38:26 | 13-21 | .619 | 5-9 | .556 | 9-17 | .529 | 4 | 4 | 8 | 6.2 | 3 | 0 | 3 | 0 | 2 | 40 | 16.9 | |
| at LSU | 02/02/2025 | * | 24:15 | 2-12 | .167 | 0-3 | .000 | 5-6 | .833 | 0 | 3 | 3 | 6.0 | 3 | 1 | 0 | 1 | 0 | 9 | 16.5 | |
| Totals | | | 23 | 686:26 | 145-334 | .434 | 30-101 | .297 | 60-86 | .698 | 38 | 101 | 139 | 6.0 | 43 | 46 | 42 | 19 | 39 | 380 | 16.5 |

CAREER

| SEASON | TEAM | GP-GS | MIN/AVG | FG-FGA | FG% | 3FG-3FGA | 3FG% | FT-FTA | FT% | OFF | DEF | TOT | AVG | PF-FO | A | TO | BLK | STL | PTS | AVG |
|--------------|--------|---------|-----------|----------|------|----------|------|---------|------|-----|-----|-----|-----|-------|-----|-----|-----|-----|------|------|
| 2020-21 | Tulane | 27-27 | 837/31.0 | 168-352 | .477 | 33-90 | .367 | 81-114 | .711 | 32 | 74 | 106 | 3.9 | 59-0 | 68 | 91 | 18 | 61 | 450 | 16.7 |
| 2021-22 | MS | 29-29 | 888/30.6 | 152-338 | .450 | 48-125 | .384 | 43-64 | .672 | 46 | 116 | 162 | 5.6 | 61-0 | 31 | 36 | 24 | 57 | 395 | 13.6 |
| 2022-23 | MS | 33-33 | 907/27.5 | 144-330 | .436 | 49-122 | .402 | 56-80 | .700 | 52 | 118 | 170 | 5.2 | 72-0 | 64 | 65 | 23 | 72 | 393 | 11.9 |
| 2023-24 | MS | 35-35 | 1077/30.8 | 213-479 | .445 | 40-120 | .333 | 102-129 | .791 | 57 | 148 | 205 | 5.9 | 76-3 | 84 | 79 | 24 | 74 | 568 | 16.2 |
| 2024-25 | MS | 23-23 | 686/29.8 | 145-334 | .434 | 30-101 | .297 | 60-86 | .698 | 38 | 101 | 139 | 6.0 | 43-0 | 46 | 42 | 19 | 39 | 380 | 16.5 |
| TOTAL FOR MS | | 120-120 | 3559/29.7 | 654-1481 | .442 | 167-468 | .357 | 261-359 | .727 | 193 | 483 | 676 | 5.6 | 252-3 | 225 | 222 | 90 | 242 | 1736 | 14.5 |
| TOTAL | | 147-147 | 4396/29.9 | 822-1833 | .448 | 200-558 | .358 | 342-473 | .723 | 225 | 557 | 782 | 5.3 | 311-3 | 293 | 313 | 108 | 303 | 2186 | 14.9 |

HIGHS

| POINTS | Season..... | 40, at Missouri, 1/27/25 |
|--------|-------------|--------------------------|
| SEC | Season..... | 40, at Missouri, 1/27/25 |
| Career | Season..... | 40, at Missouri, 1/27/25 |

REBOUNDS

| REBOUNDS | Season..... | 15, vs. Belmont, 12/14/24 |
|----------|-------------|--|
| SEC | Season..... | 12, at Florida, 1/22/24, vs. Auburn, 1/19/23 |
| Career | Season..... | 15, vs. Belmont, 12/14/24 |

ASSISTS

| ASSISTS | Season..... | 5, vs. Mercer, 11/20/24 |
|---------|-------------|--|
| SEC | Season..... | 5, vs. Vanderbilt, 1/4/24, vs. Auburn, 1/19/23 |
| Career | Season..... | 6, at Colorado State, 12/20/23 |

BLOCKS

| BLOCKS | Season..... | 5, at Chicago State, 12/8/24 |
|--------|-------------|------------------------------|
| SEC | Season..... | 4, vs. Georgia, 2/8/24 |
| Career | Season..... | 5, at Chicago State, 12/8/24 |

STEALS

| STEALS | Season..... | 4, vs. Oklahoma, 1/9/25 |
|--------|-------------|-------------------------------------|
| SEC | Season..... | 6, vs. Vanderbilt, 1/4/24 |
| Career | Season..... | 7, vs. Texas A&M Commerce, 12/11/22 |

FIELD GOALS MADE

| FIELD GOALS MADE | Season..... | 13, at Missouri, 1/27/25 |
|------------------|-------------|------------------------------------|
| SEC | Season..... | 13, at Missouri, 1/27/25 |
| Career | Season..... | 13, (2x) Last at Missouri, 1/27/25 |

FIELD GOALS ATTEMPTED

| FIELD GOALS ATTEMPTED | Season..... | 24, vs. Belmont, 12/14/24 |
|-----------------------|-------------|-------------------------------|
| SEC | Season..... | 23, at South Carolina, 1/7/24 |
| Career | Season..... | 27, at Penn State, 3/28/24 |

THREE-POINT FIELD GOALS MADE

| THREE-POINT FIELD GOALS MADE | Season..... | 5, at Missouri, 1/27/25 |
|------------------------------|-------------|-------------------------------|
| SEC | Season..... | 5, at Missouri, 1/27/25 |
| Career | Season..... | 6, vs. Alcorn State, 11/14/21 |

THREE-POINT FIELD GOALS ATTEMPTED

| THREE-POINT FIELD GOALS ATTEMPTED | Season..... | 8, at Missouri, 1/27/25 |
|-----------------------------------|-------------|--|
| SEC | Season..... | 9, at Missouri, 2/16/23, vs. Kentucky, 2/15/22 |
| Career | Season..... | 10, vs. Troy, 12/18/21, vs. Alcorn State, 11/14/21 |

FREE THROWS MADE

| FREE THROWS MADE | Season..... | 9, at Missouri, 1/27/25 |
|------------------|-------------|----------------------------|
| SEC | Season..... | 9, at Missouri, 1/27/25 |
| Career | Season..... | 10, at Penn State, 3/28/24 |

FREE THROWS ATTEMPTED

| FREE THROWS ATTEMPTED | Season..... | 17, at Missouri, 1/27/25 |
|-----------------------|-------------|--------------------------|
| SEC | Season..... | 17, at Missouri, 1/27/25 |
| Career | Season..... | 17, at Missouri, 1/27/25 |

MINUTES

| MINUTES | Season..... | 39 (39:20), vs. Utah, 11/28/24 |
|-----------------------|-------------|----------------------------------|
| SEC | Season..... | 40, (39:57) at Ole Miss, 2/18/24 |
| Career | Season..... | 40, (39:57) at Ole Miss, 2/18/24 |
| * AT TULANE (2020-21) | | |



4

ENIYA RUSSELL

GR. ^ | G/F | 6-0 | BALTIMORE, MD. | SAINT VINCENT PALLOTTI HS | SOUTH CAROLINA | KENTUCKY



SCAN OR [CLICK HERE](#) FOR FULL BIO/STATISTICS

LAST FIVE GAMES

| | GS | MIN | FG-FGA | FG% | 3FG-3FGA | 3FG% | FT-FTA | FT% | O-D-REB | PF | AST | TO | BLK | STL | PTS | +/- |
|-------------------|----|-------|--------|------|----------|------|--------|------|---------|----|-----|----|-----|-----|-----|-----|
| at LSU 2/2 | | 28:53 | 5-15 | 33.3 | 3-10 | 30.0 | 0-0 | 0.0 | 0-4-4 | 2 | 4 | 3 | 0 | 2 | 13 | -5 |
| at Missouri 1/27 | * | 30:51 | 2-8 | 25.0 | 1-2 | 50.0 | 2-3 | 66.7 | 2-5-7 | 2 | 4 | 4 | 1 | 0 | 7 | +3 |
| Auburn 1/23 | * | 32:36 | 5-12 | 41.6 | 2-6 | 33.3 | 3-4 | 75.0 | 1-5-6 | 1 | 5 | 2 | 0 | 1 | 15 | +27 |
| Ole Miss 1/19 | * | 29:32 | 6-9 | 66.7 | 2-3 | 66.7 | 1-2 | 50.0 | 1-4-5 | 4 | 1 | 7 | 0 | 1 | 15 | -6 |
| at Tennessee 1/16 | * | 39:43 | 3-8 | 37.5 | 0-3 | 0.0 | 0-1 | 0.0 | 0-1-1 | 2 | 5 | 2 | 0 | 0 | 6 | -10 |

SEASON STATISTICS

| Games Played | Minutes/game | Points/game | FG Pct | 3FG Pct | FT Pct | Rebounds/game | Assists/game | Turnovers/game | Assist/Turnover ratio | Steals/game | Blocks/game |
|--------------|--------------|-------------|--------|---------|--------|---------------|--------------|----------------|-----------------------|-------------|-------------|
| 23 | 28.1 | 13.1 | 45.5 | 31.3 | 61.0 | 4.9 | 4.1 | 3.3 | 1.2 | 0.7 | 0.2 |

2024-25

- Led the Bulldogs with 13 points against LSU (Feb. 2), along with four rebounds, four assists and two steals.
- 15 points and six rebounds against Auburn (Jan. 23), the eighth time she's tallied 15+ points with 5+ rebounds this season.
- Picked up 15 points against Ole Miss (Jan. 19) on 66.7 percent shooting from the field and three, along with five rebounds and a steal.
- Russell finished with 21 points and nine assists against Georgia (Jan. 12), tying her career high's in assists and three pointers made.
- Russell picked up 12 points, four rebounds and three assists against Oklahoma (Jan. 9), her fifth-straight in double figures and 11th of her last 12.
- Finished with 12 points in South Carolina, which was the second game in a row she played against one of her former teams.
- Picked up 13 points and a team-high six rebounds in her return to Lexington against Kentucky (Jan. 2).
- Russell picked up her first career double-double against UMES (Dec. 20) with 16 points on 7-15 shooting and 10 rebounds. She led the Bulldogs with six assists as well.
- Russell has scored 10 or more points in 18 of 23 games at Mississippi State. She's already tallied more assists this season than any in her career. (47 at Kentucky in 2023-24).
- Russell exploded for a career-high 26 points, her fifth-career game with 20 or more points, on 10-15 from the field, 4-8 from three and 2-3 from the free-throw line in 25 minutes in the season opener against Memphis (Nov. 7). It marked the most points in a Mississippi State debut since at least 1983-94, per the records available. The four threes made and eight attempted also marked career highs.
- Twice recruited by Coach Purcell prior to Mississippi State, Russell was rated the No. 24 transfer portal prospect in the 2024 class by ESPN (Charlie Creme).

CAREER

- Prior to 2024-25, Russell played in 104 games with two starts over four seasons at South Carolina and most recently Kentucky from 2020-24.
- Russell appeared in six NCAA Tournament games and won a 2022 NCAA National Championship with South Carolina (April 3, 2022).
- Russell was a 2020 McDonald's All-American, ranked a five-star and the No. 43 overall recruit in the 2020 class by ESPNW HoopGurlz.
- Russell runs a youth camp to give back to inner city kids in her hometown of Baltimore, Md. during the offseason. She was the last player to leave the court, signing autographs for over an hour after the game for kids in attendance at Mississippi State's Education Day game (Nov. 13.).

GAME-BY-GAME

| Opponent | Date | GS | MIN | FG-FGA | PCT | 3FG-3FGA | PCT | FT-FTA | PCT | OFF | DEF | TOT | AVG | PF | A | TO | BLK | STL | PTS | AVG | |
|--------------------|------------|----|-------|--------|---------|----------|-------|--------|-------|------|-----|-----|-----|-----|----|----|-----|-----|-----|------|------|
| Memphis | 11/07/2024 | * | 24:52 | 10-15 | .667 | 4-8 | .500 | 2-3 | .667 | 1 | 2 | 3 | 3.0 | 1 | 1 | 3 | 0 | 0 | 26 | 26.0 | |
| Alcorn | 11/10/2024 | * | 27:48 | 3-6 | .500 | 0-2 | .000 | 2-4 | .500 | 0 | 10 | 10 | 6.5 | 4 | 2 | 5 | 0 | 1 | 8 | 17.0 | |
| Alabama St. | 11/13/2024 | * | 25:44 | 5-9 | .556 | 2-4 | .500 | 4-5 | .800 | 1 | 0 | 1 | 4.7 | 1 | 8 | 2 | 0 | 1 | 16 | 16.7 | |
| Chattanooga | 11/17/2024 | * | 31:09 | 7-13 | .538 | 1-5 | .200 | 4-5 | .800 | 1 | 6 | 7 | 5.3 | 1 | 4 | 4 | 0 | 1 | 19 | 17.3 | |
| Mercer | 11/20/2024 | * | 23:17 | 3-9 | .333 | 1-2 | .500 | 1-2 | .500 | 1 | 5 | 6 | 5.4 | 2 | 6 | 2 | 0 | 3 | 8 | 15.4 | |
| vs Jacksonville | 11/24/2024 | * | 22:14 | 5-10 | .500 | 0-3 | .000 | 2-2 | 1.000 | 0 | 3 | 3 | 5.0 | 3 | 3 | 3 | 1 | 0 | 12 | 14.8 | |
| vs Utah | 11/28/2024 | * | 31:26 | 6-12 | .500 | 1-3 | .333 | 0-0 | .000 | 1 | 3 | 4 | 4.9 | 1 | 4 | 1 | 1 | 0 | 13 | 14.6 | |
| vs South Fla. | 11/29/2024 | * | 30:09 | 5-11 | .455 | 0-2 | .000 | 0-0 | .000 | 0 | 7 | 7 | 5.1 | 2 | 3 | 1 | 0 | 0 | 10 | 14.0 | |
| at Georgia Tech | 12/04/2024 | * | 30:10 | 8-15 | .533 | 1-5 | .200 | 1-2 | .500 | 1 | 8 | 9 | 5.6 | 3 | 9 | 7 | 0 | 0 | 18 | 14.4 | |
| at Chicago St. | 12/08/2024 | * | 25:50 | 6-12 | .500 | 3-7 | .429 | 2-2 | 1.000 | 0 | 5 | 5 | 5.5 | 2 | 5 | 5 | 1 | 1 | 17 | 14.7 | |
| vs Belmont | 12/14/2024 | * | 29:27 | 5-11 | .455 | 0-2 | .000 | 1-6 | .167 | 1 | 2 | 3 | 5.3 | 3 | 3 | 2 | 0 | 0 | 11 | 14.4 | |
| at ULM | 12/17/2024 | * | 09:13 | 1-3 | .333 | 0-1 | .000 | 0-0 | .000 | 0 | 2 | 2 | 5.0 | 1 | 1 | 0 | 0 | 1 | 2 | 13.3 | |
| at UMES | 12/20/2024 | * | 27:29 | 7-15 | .467 | 2-9 | .222 | 0-0 | .000 | 3 | 7 | 10 | 5.4 | 4 | 6 | 5 | 0 | 0 | 16 | 13.5 | |
| South Carolina St. | 12/29/2024 | * | 27:19 | 5-13 | .385 | 1-5 | .200 | 0-0 | .000 | 0 | 0 | 0 | 5.0 | 1 | 6 | 6 | 1 | 2 | 11 | 13.4 | |
| at Kentucky | 01/02/2025 | * | 30:02 | 5-15 | .333 | 1-2 | .500 | 2-2 | 1.000 | 2 | 4 | 6 | 5.1 | 4 | 2 | 2 | 0 | 1 | 13 | 13.3 | |
| South Carolina | 01/05/2025 | * | 28:05 | 4-9 | .444 | 0-2 | .000 | 4-5 | .800 | 1 | 3 | 4 | 5.0 | 2 | 1 | 4 | 0 | 0 | 12 | 13.3 | |
| Oklahoma | 01/09/2025 | * | 32:32 | 3-12 | .250 | 2-4 | .500 | 4-6 | .667 | 1 | 3 | 4 | 4.9 | 1 | 3 | 3 | 0 | 2 | 12 | 13.2 | |
| at Georgia | 01/12/2025 | * | 38:13 | 8-15 | .533 | 4-9 | .444 | 1-5 | .200 | 1 | 5 | 6 | 5.0 | 0 | 9 | 4 | 0 | 0 | 21 | 13.6 | |
| at Tennessee | 01/16/2025 | * | 29:42 | 3-8 | .375 | 0-3 | .000 | 0-1 | .000 | 0 | 1 | 1 | 4.8 | 2 | 5 | 2 | 0 | 0 | 6 | 13.2 | |
| Ole Miss | 01/19/2025 | * | 29:32 | 6-9 | .667 | 2-3 | .667 | 1-2 | .500 | 1 | 4 | 5 | 4.8 | 4 | 1 | 7 | 0 | 1 | 15 | 13.3 | |
| Auburn | 01/23/2025 | * | 32:36 | 5-12 | .417 | 2-6 | .333 | 3-4 | .750 | 1 | 5 | 6 | 4.9 | 1 | 5 | 2 | 0 | 1 | 15 | 13.4 | |
| at Missouri | 01/27/2025 | * | 30:51 | 2-8 | .250 | 1-2 | .500 | 2-3 | .667 | 2 | 5 | 7 | 5.0 | 2 | 4 | 4 | 1 | 0 | 7 | 13.1 | |
| at LSU | 02/02/2025 | | 28:53 | 5-15 | .333 | 3-10 | .300 | 0-0 | .000 | 0 | 4 | 4 | 4.9 | 2 | 4 | 3 | 0 | 2 | 13 | 13.1 | |
| Totals | | | 21 | 646:32 | 117-257 | .455 | 31-99 | .313 | 36-59 | .610 | 19 | 94 | 113 | 4.9 | 47 | 95 | 77 | 5 | 17 | 301 | 13.1 |

CAREER

| | | Field Goals | | | | 3-Point | | F-Throws | | Rebounds | | | | Scoring | | | | | | |
|--------------|------|-------------|-----------|---------|------|----------|------|----------|------|----------|-----|-----|-----|---------|-----|-----|-----|-----|-----|------|
| SEASON | TEAM | GP-GS | MIN/AVG | FG-FGA | FG% | 3FG-3FGA | 3FG% | FT-FTA | FT% | OFF | DEF | TOT | AVG | PF-FO | A | TO | BLK | STL | PTS | AVG |
| 2020-21 | SC | 26-0 | 168/6.5 | 22-66 | .333 | 4-20 | .200 | 21-35 | .600 | 3 | 21 | 24 | 0.9 | 21-0 | 7 | 15 | 3 | 8 | 69 | 2.7 |
| 2021-22 | SC | 23-0 | 177/7.7 | 19-45 | .422 | 5-12 | .417 | 10-17 | .588 | 5 | 25 | 30 | 1.3 | 18-0 | 19 | 16 | 2 | 4 | 53 | 2.3 |
| 2022-23 | UK | 23-0 | 256/11.1 | 30-87 | .345 | 6-22 | .273 | 20-35 | .571 | 12 | 23 | 35 | 1.5 | 28-1 | 23 | 34 | 6 | 9 | 86 | 3.7 |
| 2023-24 | UK | 32-2 | 661/20.7 | 124-301 | .412 | 9-42 | .214 | 66-96 | .688 | 34 | 80 | 114 | 3.6 | 73-0 | 47 | 73 | 18 | 23 | 323 | 10.1 |
| 2024-25 | MS | 23-21 | 647/28.1 | 117-257 | .455 | 31-99 | .313 | 36-59 | .610 | 19 | 94 | 113 | 4.9 | 47-0 | 95 | 77 | 5 | 17 | 301 | 13.1 |
| TOTAL FOR MS | | 23-21 | 647/28.1 | 117-257 | .455 | 31-99 | .313 | 36-59 | .610 | 19 | 94 | 113 | 4.9 | 47-0 | 95 | 77 | 5 | 17 | 301 | 13.1 |
| TOTAL | | 127-23 | 1910/15.0 | 312-756 | .413 | 55-195 | .282 | 153-242 | .632 | 73 | 243 | 316 | 2.5 | 187-1 | 191 | 215 | 34 | 61 | 832 | 6.6 |

HIGHS

POINTS

Season..... 26, vs. Memphis, 11/7/24
SEC..... 24, vs. Florida, 2/18/24*
Career..... 26, vs. Memphis, 11/7/24

REBOUNDS

Season..... 10, (2x) Last at UMES, 12/20/24
SEC..... 7 (3x), Last at Mississippi State, 2/22/24*
Career..... 10, (2x) Last at UMES, 12/20/24

ASSISTS

Season..... 9, (2x) Last at Georgia, 1/12/25
SEC..... 9, at Georgia, 1/12/25
Career..... 9, (2x) Last at Georgia, 1/12/25

BLOCKS

Season..... 1 (3x), last at Chicago State, 12/8/24
SEC..... 2, vs. Mississippi State, 2/1/24*, vs. Texas A&M, 2/11/24*
Career..... 2 (3x), last vs. Texas A&M, 2/11/24*

STEALS

Season..... 3, vs. Mercer, 11/20/24
SEC..... 3, at Mississippi State, 2/22/24*
Career..... 3, vs. Mercer, 11/20/24, at Mississippi State, 2/22/24*

FIELD GOALS MADE

Season..... 10, vs. Memphis, 11/7/24
SEC..... 8 (4x) Last at Georgia, 1/12/25
Career..... 10, vs. Memphis, 11/7/24

FIELD GOALS ATTEMPTED

Season..... 15, (5x) Last at LSU 2/2/25
SEC..... 17, vs. Tennessee, 3/7/24*, vs. Missouri, 1/21/24*
Career..... 17, vs. Tennessee, 3/7/24*, vs. Missouri, 1/21/24*

THREE-POINT FIELD GOALS MADE

Season..... 4, (2x) Last at Georgia, 1/12/25
SEC..... 4, at Georgia, 1/12/25
Career..... 4, (2x) at Georgia, 1/12/25

THREE-POINT FIELD GOALS ATTEMPTED

Season..... 10, at LSU 2/2/25
SEC..... 10, at LSU 2/2/25
Career..... 10, at LSU 2/2/25

FREE THROWS MADE

Season..... 4, (4x) Last vs. Oklahoma, 1/9/25
SEC..... 7, vs. Florida, 2/18/24*
Career..... 7, vs. Florida 2/18/24*, vs. Boston College, 11/30/23*

FREE THROWS ATTEMPTED

Season..... 6, (2x) Last vs. Oklahoma, 1/9/25
SEC..... 10, vs. Florida, 2/18/24*
Career..... 10, vs. Florida, 2/18/24*

MINUTES

Season..... 38 (38:13) at Georgia, 1/12/25
SEC..... 38 (38:13) at Georgia, 1/12/25
Career..... 38 (38:13) at Georgia, 1/12/25
* AT KENTUCKY (2022-24), ! AT SOUTH CAROLINA (2020-22)



5

CHANDLER PRATER

GR. | G/F | 5-10 | KANSAS CITY, MO. | NORTH KANSAS CITY HS | KANSAS | OKLAHOMA STATE



SCAN OR [CLICK HERE](#) FOR FULL BIO/STATISTICS

LAST FIVE GAMES

| | GS | MIN | FG-FGA | FG% | 3FG-3FGA | 3FG% | FT-FTA | FT% | O-D-REB | PF | AST | TO | BLK | STL | PTS | +/- |
|-------------------|----|-------|--------|------|----------|-------|--------|-------|---------|----|-----|----|-----|-----|-----|-----|
| at LSU 2/2 | * | 26:54 | 2-8 | 25.0 | 0-4 | 0.0 | 2-2 | 100.0 | 4-5-9 | 0 | 1 | 2 | 0 | 0 | 6 | -13 |
| at Missouri 1/27 | | 29:11 | 3-11 | 27.2 | 0-2 | 0.0 | 0-0 | 0.0 | 3-2-5 | 4 | 2 | 1 | 0 | 0 | 6 | -4 |
| Auburn 1/23 | | 24:53 | 5-6 | 83.3 | 2-2 | 100.0 | 2-2 | 100.0 | 1-5-6 | 1 | 2 | 1 | 0 | 0 | 14 | +37 |
| Ole Miss 1/19 | | 13:38 | 1-4 | 25.0 | 0-0 | 0.0 | 0-0 | 0.0 | 0-1-1 | 1 | 0 | 2 | 0 | 0 | 2 | -12 |
| at Tennessee 1/16 | | 22:23 | 3-8 | 37.5 | 0-3 | 0.0 | 0-0 | 0.0 | 1-2-3 | 2 | 0 | 1 | 0 | 1 | 6 | -5 |

SEASON STATISTICS

| Games Played | Minutes/game | Points/game | FG Pct | 3FG Pct | FT Pct | Rebounds/game | Assists/game | Turnovers/game | Assist/Turnover ratio | Steals/game | Blocks/game |
|--------------|--------------|-------------|--------|---------|--------|---------------|--------------|----------------|-----------------------|-------------|-------------|
| 23 | 19.4 | 5.4 | 38.5 | 32.6 | 83.3 | 4.2 | 1.3 | 1.7 | 0.8 | 0.6 | 0.3 |

2024-25

- Gathered six points and nine rebounds in her first start since December against LSU (Feb. 2)
- Had her best performance of conference play against Auburn (Jan. 23), tying her season-high of 14 points on 5-6 shooting, including 2-2 from three, while setting a new single-game SEC best with six rebounds and two assists.
- Knocked down a pair of threes and blocked two shots in State's contest against Georgia (Jan. 12).
- In her second start as a Bulldog, Prater finished with a season-highs of 14 points and two steals, along with eight rebounds.
- Prater's three point shooting has taken a major leap in her fifth season, as she is shooting 41.7 percent (10-24), which is +14.0 percent of her best single-season percentage of 27.7 (13-47).
- Prater recorded back-to-back outings with 10 or more points after 14 points on 5-9 from the field and 4-5 from three in 23 minutes at Chicago State (Dec. 8). It marked the 33rd game of her career with 10 or more points and her second at Mississippi State. Prater also turned in 10 points on 5-5 from the field, in addition to six rebounds and three assists in 25 minutes at Georgia Tech (Dec. 4).
- Prater knocked down a career-high four threes at Chicago State (Dec. 8).
- Prater is labeled one of the glue pieces on the team by Head Coach Sam Purcell due to her ability to play and guard multiple positions.
- In her first game back from injury, Prater recorded a near double-double with nine points and nine rebounds in 16 minutes in the season opener vs. Memphis (Nov. 7). She praised Strength and Conditioning Coach Kaiti Jones and Athletic Trainer Taylor Pitts for their part in her recovery.

CAREER

- Prater averaged 8.0 points, 6.0 rebounds, 2.0 assists and 1.4 steals in 21.0 minutes per game in five games at Oklahoma State before suffering a season-ending injury in 2023-24.
- Prater played in 35 games with 33 starts, started 24 of the final 25 games of the season, at Kansas in 2022-23. She helped lead Kansas to a 2023 WNIT Title and started all six tournament games. She averaged 9.5 points, 6.0 rebounds, 2.5 assists on 40.6 percent from the field (125-308) and 78.9 percent from the free-throw line (71-90) at Kansas in 2022-23.

GAME-BY-GAME

| Opponent | Date | GS | MIN | FG-FGA | PCT | 3FG-3FGA | PCT | FT-FTA | PCT | OFF | DEF | TOT | AVG | PF | A | TO | BLK | STL | PTS | AVG | |
|--------------------|------------|----|-------|--------|--------|----------|-------|--------|-------|------|-----|-----|-----|-----|----|----|-----|-----|-----|-----|-----|
| Memphis | 11/07/2024 | | 16:22 | 3-7 | .429 | 0-1 | .000 | 3-3 | 1.000 | 3 | 6 | 9 | 9.0 | 5 | 1 | 2 | 1 | 1 | 9 | 9.0 | |
| Alcorn | 11/10/2024 | | 18:05 | 2-5 | .400 | 1-2 | .500 | 0-0 | .000 | 1 | 6 | 7 | 8.0 | 0 | 0 | 2 | 0 | 2 | 5 | 7.0 | |
| Alabama St. | 11/13/2024 | | 12:37 | 1-2 | .500 | 1-2 | .500 | 0-0 | .000 | 0 | 1 | 1 | 5.7 | 1 | 2 | 0 | 0 | 0 | 3 | 5.7 | |
| Chattanooga | 11/17/2024 | | 15:45 | 0-3 | .000 | 0-3 | .000 | 0-0 | .000 | 0 | 3 | 3 | 5.0 | 1 | 2 | 1 | 0 | 0 | 0 | 4.0 | |
| Mercer | 11/20/2024 | | 17:27 | 1-3 | .333 | 0-2 | .000 | 1-2 | .500 | 0 | 3 | 3 | 4.6 | 1 | 3 | 4 | 0 | 1 | 3 | 4.0 | |
| vs Jacksonville | 11/24/2024 | | 13:38 | 0-2 | .000 | 0-0 | .000 | 1-2 | .500 | 3 | 0 | 3 | 4.3 | 1 | 1 | 2 | 1 | 0 | 1 | 3.5 | |
| vs Utah | 11/28/2024 | | 11:60 | 1-3 | .333 | 1-1 | 1.000 | 1-2 | .500 | 1 | 5 | 6 | 4.6 | 3 | 0 | 3 | 0 | 1 | 4 | 3.6 | |
| vs South Fla. | 11/29/2024 | | 12:55 | 0-1 | .000 | 0-0 | .000 | 0-0 | .000 | 0 | 2 | 2 | 4.3 | 2 | 0 | 1 | 0 | 2 | 0 | 3.1 | |
| at Georgia Tech | 12/04/2024 | | 24:51 | 5-5 | 1.000 | 0-0 | .000 | 0-0 | .000 | 0 | 6 | 6 | 4.4 | 2 | 3 | 1 | 0 | 0 | 10 | 3.9 | |
| at Chicago St. | 12/08/2024 | | 23:23 | 5-9 | .556 | 4-5 | .800 | 0-0 | .000 | 1 | 4 | 5 | 4.5 | 2 | 4 | 2 | 1 | 0 | 14 | 4.9 | |
| vs Belmont | 12/14/2024 | | 19:37 | 0-2 | .000 | 0-1 | .000 | 0-0 | .000 | 0 | 1 | 1 | 4.2 | 2 | 0 | 2 | 0 | 0 | 0 | 4.5 | |
| at ULM | 12/17/2024 | | 16:55 | 2-3 | .667 | 2-2 | 1.000 | 0-0 | .000 | 0 | 3 | 3 | 4.1 | 0 | 2 | 1 | 0 | 0 | 6 | 4.6 | |
| at UMES | 12/20/2024 | * | 23:29 | 1-4 | .250 | 0-2 | .000 | 2-2 | 1.000 | 0 | 3 | 3 | 4.0 | 1 | 3 | 2 | 0 | 0 | 4 | 4.5 | |
| South Carolina St. | 12/29/2024 | * | 30:13 | 5-10 | .500 | 1-3 | .333 | 3-3 | 1.000 | 2 | 6 | 8 | 4.3 | 2 | 0 | 2 | 0 | 2 | 14 | 5.2 | |
| at Kentucky | 01/02/2025 | | 20:06 | 1-5 | .200 | 0-1 | .000 | 3-4 | .750 | 0 | 4 | 4 | 4.3 | 1 | 1 | 2 | 2 | 1 | 5 | 5.2 | |
| South Carolina | 01/05/2025 | | 21:20 | 1-5 | .200 | 0-1 | .000 | 0-0 | .000 | 0 | 2 | 2 | 4.1 | 1 | 1 | 2 | 0 | 2 | 2 | 5.0 | |
| Oklahoma | 01/09/2025 | | 13:31 | 1-6 | .167 | 0-2 | .000 | 0-0 | .000 | 0 | 3 | 3 | 4.1 | 2 | 0 | 2 | 0 | 0 | 2 | 4.8 | |
| at Georgia | 01/12/2025 | | 17:24 | 2-5 | .400 | 2-4 | .500 | 2-2 | 1.000 | 3 | 0 | 3 | 4.0 | 1 | 2 | 2 | 2 | 0 | 8 | 5.0 | |
| at Tennessee | 01/16/2025 | | 22:23 | 3-8 | .375 | 0-3 | .000 | 0-0 | .000 | 1 | 2 | 3 | 3.9 | 2 | 0 | 1 | 0 | 1 | 6 | 5.1 | |
| Ole Miss | 01/19/2025 | | 13:38 | 1-4 | .250 | 0-0 | .000 | 0-0 | .000 | 0 | 1 | 1 | 3.8 | 1 | 0 | 2 | 0 | 0 | 2 | 4.9 | |
| Auburn | 01/23/2025 | | 24:53 | 5-6 | .833 | 2-2 | 1.000 | 2-2 | 1.000 | 1 | 5 | 6 | 3.9 | 1 | 2 | 1 | 0 | 0 | 14 | 5.3 | |
| at Missouri | 01/27/2025 | | 29:18 | 3-11 | .273 | 0-2 | .000 | 0-0 | .000 | 3 | 2 | 5 | 4.0 | 4 | 2 | 1 | 0 | 0 | 6 | 5.4 | |
| at LSU | 02/02/2025 | * | 26:54 | 2-8 | .250 | 0-4 | .000 | 2-2 | 1.000 | 4 | 5 | 9 | 4.2 | 0 | 1 | 2 | 0 | 0 | 6 | 5.4 | |
| Totals | | | 3 | 446:44 | 45-117 | .385 | 14-43 | .326 | 20-24 | .833 | 23 | 73 | 96 | 4.2 | 36 | 30 | 40 | 7 | 13 | 124 | 5.4 |

CAREER

| | | | | Field Goals | | 3-Point | | F-Throws | | Rebounds | | | | Scoring | | | | | | |
|--------------|------|--------|-----------|-------------|------|----------|------|----------|------|----------|-----|-----|-----|---------|-----|-----|-----|-----|-----|-----|
| SEASON | TEAM | GP-GS | MIN/AVG | FG-FGA | FG% | 3FG-3FGA | 3FG% | FT-FTA | FT% | OFF | DEF | TOT | AVG | PF-FO | A | TO | BLK | STL | PTS | AVG |
| 2020-21 | KU | 20-0 | 257/12.9 | 29-77 | .377 | 4-16 | .250 | 10-15 | .667 | 15 | 33 | 48 | 2.4 | 48-4 | 16 | 20 | 2 | 15 | 72 | 3.6 |
| 2021-22 | KU | 31-3 | 598/19.3 | 77-175 | .440 | 9-39 | .231 | 58-71 | .817 | 23 | 107 | 130 | 4.2 | 63-0 | 43 | 57 | 9 | 26 | 221 | 7.1 |
| 2022-23 | KU | 35-33 | 997/28.5 | 125-308 | .406 | 13-47 | .277 | 71-90 | .789 | 63 | 146 | 209 | 6.0 | 105-5 | 89 | 100 | 23 | 60 | 334 | 9.5 |
| 2023-24 | OSU | 5-0 | 105/21.0 | 17-40 | .425 | 1-5 | .200 | 5-6 | .833 | 9 | 21 | 30 | 6.0 | 12-1 | 10 | 15 | 3 | 7 | 40 | 8.0 |
| 2024-25 | MS | 23-3 | 447/19.4 | 45-117 | .385 | 14-43 | .326 | 20-24 | .833 | 23 | 73 | 96 | 4.2 | 36-1 | 30 | 40 | 7 | 13 | 124 | 5.4 |
| TOTAL FOR MS | | 23-3 | 447/19.4 | 45-117 | .385 | 14-43 | .326 | 20-24 | .833 | 23 | 73 | 96 | 4.2 | 36-1 | 30 | 40 | 7 | 13 | 124 | 5.4 |
| TOTAL | | 114-39 | 2404/21.1 | 293-717 | .409 | 41-150 | .273 | 164-206 | .796 | 133 | 380 | 513 | 4.5 | 264-11 | 188 | 232 | 44 | 121 | 791 | 6.9 |

HIGHS

POINTS
Season..... 14, (4x) Last vs Auburn, 1/23/25
SEC..... 14, vs Auburn, 1/23/25
Career..... 24, at TCU, 3/4/23!

REBOUNDS

Season..... 9, (2x) Last at LSU 2/2/25
SEC..... 9, at LSU 2/2/25
Career..... 16, vs. Nebraska, 3/23/23!

ASSISTS

Season..... 4, at Chicago State, 12/8/24
SEC..... 2, (3x) Last at Missouri, 1/27/25
Career..... 6 (3x), Last vs. Western Kentucky, 3/17/23!

BLOCKS

Season..... 2, (2x) Last at Georgia, 1/12/25
SEC..... 2, (2x) Last at Georgia, 1/12/25
Career..... 5, vs. UT Arlington, 11/16/22!

STEALS

Season..... 2, (4x) Last vs. South Carolina, 1/5/25
SEC..... 2, vs. South Carolina, 1/5/25
Career..... 5, vs. New Orleans, 11/8/23!

FIELD GOALS MADE

Season..... 5, (4x) Last vs Auburn, 1/23/25
SEC..... 5, vs Auburn, 1/23/25
Career..... 10, at TCU, 3/4/23!

FIELD GOALS ATTEMPTED

Season..... 11, at Missouri, 1/27/25
SEC..... 11, at Missouri, 1/27/25
Career..... 19, vs. TCU, 3/9/23!

THREE-POINT FIELD GOALS MADE

Season..... 4, at Chicago State, 12/8/24
SEC..... 2, (2x) Last vs Auburn, 1/23/25
Career..... 4, at Chicago State, 12/8/24

THREE-POINT FIELD GOALS ATTEMPTED

Season..... 5, at Chicago State, 12/8/24
SEC..... 4, (2x) Last at LSU 2/2/25
Career..... 5, at Chicago State, 12/8/24

FREE THROWS MADE

Season..... 3, (3x), Last at Kentucky, 1/2/25
SEC..... 3, at Kentucky, 1/2/25
Career..... 13, at Arizona, 12/8/22!

FREE THROWS ATTEMPTED

Season..... 4, at Kentucky, 1/2/25
SEC..... 4, at Kentucky, 1/2/25
Career..... 13, at Arizona, 12/8/22!

MINUTES

Season..... 30 (30:13), vs. South Carolina State, 12/29/24
SEC..... 29 (29:18), at Missouri, 1/27/25
Career..... 39 (38:37), at Texas Tech, 2/11/23!
* AT OKLAHOMA STATE (2023-24), ! AT KANSAS (2019-23)



6

SHAKIRAH EDWARDS

FR. | G | 5-10 | PANAMA CITY, FLA. | RUTHERFORD HIGH SCHOOL

SCAN OR [CLICK HERE](#) FOR FULL BIO/STATISTICS

LAST FIVE GAMES

| | GS | MIN | FG-FGA | FG% | 3FG-3FGA | 3FG% | FT-FTA | FT% | O-D-REB | PF | AST | TO | BLK | STL | PTS | +/- |
|-------------------|----|------|--------|-----|----------|------|--------|-----|---------|----|-----|----|-----|-----|-----|-----|
| at LSU 2/2 | | | | | | | | | | | | | | | | |
| at Missouri 1/27 | | | | | | | | | | | | | | | | |
| Auburn 1/23 | | 5:08 | 0-0 | 0.0 | 0-0 | 0.0 | 0-0 | 0.0 | 0-1-1 | 0 | 0 | 0 | 0 | 0 | 0 | -7 |
| Ole Miss 1/19 | | | | | | | | | | | | | | | | |
| at Tennessee 1/17 | | 1:38 | 0-0 | 0.0 | 0-0 | 0.0 | 0-0 | 0.0 | 0-0-0 | 0 | 0 | 0 | 0 | 0 | 0 | +2 |

SEASON STATISTICS

| Games Played | Minutes/game | Points/game | FG Pct | 3FG Pct | FT Pct | Rebounds/game | Assists/game | Turnovers/game | Assist/Turnover ratio | Steals/game | Blocks/game |
|--------------|--------------|-------------|--------|---------|--------|---------------|--------------|----------------|-----------------------|-------------|-------------|
| 11 | 4.5 | 1.1 | 40.0 | 33.3 | 100.0 | 0.5 | 0.5 | 0.5 | 1.0 | 0.2 | 0.3 |

2024-25

- Edwards finished with eight points on 2-4 from behind the arc, in addition to two rebounds and a steal in 12 minutes at Chicago State (Dec. 8).
- Edwards recorded four points on 2-3 from the field and a block in seven minutes in the season opener vs. Memphis (Nov. 7).
- One of the top athletes on the team, Edwards recorded a team-best 10' 5.5" approach height (running vertical height) and 35.5" approach jump (running vertical). She also has a 6' 0.5" wingspan, 7' 6" standing reach, 30.2" standing vertical, 3.46-second 3/4-court sprint and a 1.59-second 10-yard acceleration split.
- Edwards and Jerkaila Jordan earned the 'Top Dawg' Award, which is awarded to the two players who reflects elite metrics in the weight room and conditioning sessions throughout the offseason.

CAREER

- Edwards was rated a four-star recruit in the 2024 class by espnW HoopGurlz. She became the first Bay County basketball recruit to sign with a Power Four school since 2010.
- Edwards was a part of the winningest class in school history with a 93-14 record, four FHSAA Class 4A District 2 championships and three straight FHSAA Class 4A Elite Eight appearances at Rutherford High School.
- Edwards was a two-time FHSAA Class 2A State Champion and two-time runner up in the women's high jump. She boasts personal bests of 1.72 meters (5' 8") in the high jump, 5.80 meters (19' 0.5") in the long jump, 12.57 seconds in the 100-meter and 26.41 seconds in the 200-meter.
- Edwards led Rutherford High School to a 26-2 record and an appearance in the 2023 FHSAA Class 4A Elite Eight after averaging 15.2 points, 5.7 rebounds, 3.4 assists, 3.3 steals and 1.7 blocks per game in her senior season.

HIGHS
POINTS

Season..... 8, at Chicago State, 12/8/24
SEC.....
Career..... 8, at Chicago State, 12/8/24

REBOUNDS

Season..... 2, at Chicago State, 12/8/24
SEC..... 1, vs Auburn, 1/23/25
Career..... 2, at Chicago State, 12/8/24

ASSISTS

Season..... 2, vs. Mercer, 11/20/24
SEC.....
Career..... 2, vs. Mercer, 11/20/24

BLOCKS

Season..... 1 (3x), last vs. Jacksonville 11/24/24
SEC.....
Career..... 1 (3x), last vs. Jacksonville 11/24/24

STEALS

Season..... 1, (2x) Last at UMES, 12/20/24
SEC.....
Career..... 1, (2x) Last at UMES, 12/20/24

FIELD GOALS MADE

Season..... 2, at Chicago State, 12/8/24, vs. Memphis, 11/7/24
SEC.....
Career..... 2, at Chicago State, 12/8/24, vs. Memphis, 11/7/24

FIELD GOALS ATTEMPTED

Season..... 4, at Chicago State, 12/8/24
SEC.....
Career..... 4, at Chicago State, 12/8/24

THREE-POINT FIELD GOALS MADE

Season..... 2, at Chicago State, 12/8/24
SEC.....
Career..... 2, at Chicago State, 12/8/24

THREE-POINT FIELD GOALS ATTEMPTED

Season..... 4, at Chicago State, 12/8/24
SEC.....
Career..... 4, at Chicago State, 12/8/24

FREE THROWS MADE

Season..... 2, at Chicago State, 12/8/24
SEC.....
Career..... 2, at Chicago State, 12/8/24

FREE THROWS ATTEMPTED

Season..... 2, at Chicago State, 12/8/24
SEC.....
Career..... 2, at Chicago State, 12/8/24

MINUTES

Season..... 12 (11:43), at Chicago State, 12/8/24
SEC..... 5 (5:08), vs Auburn, 1/23/25
Career..... 12 (11:43), at Chicago State, 12/8/24

GAME-BY-GAME

| Opponent | Date | GS | MIN | FG-FGA | PCT | 3FG-3FGA | PCT | FT-FTA | PCT | OFF DEF TOT | AVG | PF | A TO | BLK | STL | PTS | AVG |
|--------------------|------------|----|-------|--------|------|----------|------|--------|-------|-------------|-----|-------|-------|--------|--------|-----|-----|
| Memphis | 11/07/2024 | | 06:59 | 2-3 | .667 | 0-1 | .000 | 0-0 | .000 | 0 0 0 | 0.0 | 0 0 0 | 0 0 0 | 1 0 0 | 0 0 0 | 4 0 | 4.0 |
| Alcorn | 11/10/2024 | | 02:10 | 0-0 | .000 | 0-0 | .000 | 0-0 | .000 | 0 0 0 | 0.0 | 1 0 1 | 1 0 1 | 1 0 0 | 0 0 0 | 0 0 | 2.0 |
| Alabama St. | 11/13/2024 | | 05:43 | 0-1 | .000 | 0-0 | .000 | 0-0 | .000 | 0 0 0 | 0.0 | 1 1 1 | 1 0 0 | 0 0 0 | 0 0 0 | 0 0 | 1.3 |
| Mercer | 11/20/2024 | | 05:46 | 0-1 | .000 | 0-0 | .000 | 0-0 | .000 | 0 1 1 | 0.3 | 1 2 1 | 1 0 0 | 0 0 0 | 0 0 0 | 0 0 | 1.0 |
| vs Jacksonville | 11/24/2024 | | 04:16 | 0-1 | .000 | 0-1 | .000 | 0-0 | .000 | 0 0 0 | 0.2 | 0 0 0 | 0 0 0 | 1 0 0 | 0 0 0 | 0 0 | 0.8 |
| at Chicago St. | 12/08/2024 | | 11:43 | 2-4 | .500 | 2-4 | .500 | 2-2 | 1.000 | 1 1 2 | 0.5 | 0 0 2 | 0 0 2 | 0 1 0 | 1 8 2 | 0 0 | 2.0 |
| at UMES | 12/20/2024 | | 01:50 | 0-0 | .000 | 0-0 | .000 | 0-0 | .000 | 0 0 0 | 0.4 | 0 0 0 | 0 0 0 | 0 1 0 | 0 0 0 | 0 0 | 1.7 |
| South Carolina St. | 12/29/2024 | | 03:12 | 0-0 | .000 | 0-0 | .000 | 0-0 | .000 | 0 1 1 | 0.5 | 0 2 0 | 0 0 0 | 0 0 0 | 0 0 0 | 0 0 | 1.5 |
| South Carolina | 01/05/2025 | | 00:54 | 0-0 | .000 | 0-0 | .000 | 0-0 | .000 | 0 0 0 | 0.4 | 0 0 0 | 0 0 0 | 0 0 0 | 0 0 0 | 0 0 | 1.3 |
| at Tennessee | 01/16/2025 | | 01:38 | 0-0 | .000 | 0-0 | .000 | 0-0 | .000 | 0 0 0 | 0.4 | 0 0 0 | 0 0 0 | 0 0 0 | 0 0 0 | 0 0 | 1.2 |
| Auburn | 01/23/2025 | | 05:08 | 0-0 | .000 | 0-0 | .000 | 0-0 | .000 | 0 1 1 | 0.5 | 0 0 0 | 0 0 0 | 0 0 0 | 0 0 0 | 0 0 | 1.1 |
| Totals | | 0 | 49:19 | 4-10 | .400 | 2-6 | .333 | 2-2 | 1.000 | 1 4 5 | 0.5 | 3 5 5 | 3 5 5 | 3 2 12 | 12 1.1 | | |

CAREER

| | | | | Field Goals | | 3-Point | | F-Throws | | Rebounds | | | | | | | | Scoring | | |
|---------|------|-------|---------|-------------|------|----------|------|----------|-------|----------|-----|-----|-----|-------|---|----|-----|---------|-----|-----|
| SEASON | TEAM | GP-GS | MIN/AVG | FG-FGA | FG% | 3FG-3FGA | 3FG% | FT-FTA | FT% | OFF | DEF | TOT | AVG | PF-FO | A | TO | BLK | STL | PTS | AVG |
| 2024-25 | MS | 11-0 | 49/4.5 | 4-10 | .400 | 2-6 | .333 | 2-2 | 1.000 | 1 | 4 | 5 | 0.5 | 3-0 | 5 | 5 | 3 | 2 | 12 | 1.1 |
| TOTAL | | 11-0 | 49/4.5 | 4-10 | .400 | 2-6 | .333 | 2-2 | 1.000 | 1 | 4 | 5 | 0.5 | 3-0 | 5 | 5 | 3 | 2 | 12 | 1.1 |



8

ANAISHA CARRIERE

FR. | G/F | 6-2 | GULFPORT, MISS. | HARRISON CENTRAL HS



SCAN OR [CLICK HERE](#) FOR FULL BIO/STATISTICS

LAST FIVE GAMES

| | GS | MIN | FG-FGA | FG% | 3FG-3FGA | 3FG% | FT-FTA | FT% | O-D-REB | PF | AST | TO | BLK | STL | PTS | +/- |
|-------------------|----|------|--------|-------|----------|------|--------|-----|---------|----|-----|----|-----|-----|-----|-----|
| at LSU 2/2 | | | | | | | | | | | | | | | | |
| at Missouri 1/27 | | | | | | | | | | | | | | | | |
| Auburn 1/23 | | 1:48 | 1-1 | 100.0 | 0-0 | 0.0 | 0-0 | 0.0 | 0-0-0 | 0 | 0 | 0 | 0 | 0 | 2 | -3 |
| Ole Miss 1/19 | | | | | | | | | | | | | | | | |
| at Tennessee 1/16 | | | | | | | | | | | | | | | | |

SEASON STATISTICS

| Games Played | Minutes/game | Points/game | FG Pct | 3FG Pct | FT Pct | Rebounds/game | Assists/game | Turnovers/game | Assist/Turnover ratio | Steals/game | Blocks/game |
|--------------|--------------|-------------|--------|---------|--------|---------------|--------------|----------------|-----------------------|-------------|-------------|
| 7 | 1.8 | 1.1 | 42.9 | 25.0 | 33.3 | 0.3 | 0.0 | 0.1 | 0.0 | 0.0 | 0.0 |

2024-25

- Carriere knocked down her first collegiate three pointer against South Carolina State (Dec. 29)
- Made her collegiate debut with two points and two rebounds in two minutes in the season opener vs. Memphis (Nov. 7).

CAREER

- Carriere was tabbed as one of the top recruits in Mississippi by multiple outlets, including 247Sports, espnW HoopGurlz and Collegiate Girls Basketball Report – Dan Olson.
- Carriere led Harrison Central High School to a 2022 MHSAA 6A State Championship appearance, where she faced current teammate Debreasha Powe and Meridian High School, and led her team with 16 points, six rebounds and two assists.

HIGHS
POINTS

Season..... 3, vs. South Carolina State, 12/29/24
SEC..... 2, vs Auburn, 1/23/25
Career..... 3, vs. South Carolina State, 12/29/24

REBOUNDS

Season..... 2, vs. Memphis, 11/7/24
SEC.....
Career..... 2, vs. Memphis, 11/7/24

ASSISTS

Season.....
SEC.....
Career.....

BLOCKS

Season.....
SEC.....
Career.....

STEALS

Season.....
SEC.....
Career.....

FIELD GOALS MADE

Season..... 1, (3x) Last vs Auburn, 1/23/25
SEC..... 1, vs Auburn, 1/23/25
Career..... 1, (3x) Last vs Auburn, 1/23/25

FIELD GOALS ATTEMPTED

Season..... 3, vs. Alabama State, 11/13/24
SEC..... 1, vs Auburn, 1/23/25
Career..... 3, vs. Alabama State, 11/13/24

THREE-POINT FIELD GOALS MADE

Season..... 1, vs. South Carolina State, 12/29/24
SEC.....
Career..... 1, vs. South Carolina State, 12/29/24

THREE-POINT FIELD GOALS ATTEMPTED

Season..... 2, vs. Alabama State, 11/13/24
SEC.....
Career..... 2, vs. Alabama State, 11/13/24

FREE THROWS MADE

Season..... 1, vs. South Carolina State, 12/29/24
SEC.....
Career..... 1, vs. South Carolina State, 12/29/24

FREE THROWS ATTEMPTED

Season..... 3, vs. South Carolina State, 12/29/24
SEC.....
Career..... 3, vs. South Carolina State, 12/29/24

MINUTES

Season..... 4 (3:44), vs. Alabama State, 11/13/24
SEC..... 2 (1:48) vs Auburn, 1/23/25
Career..... 4 (3:44), vs. Alabama State, 11/13/24

GAME-BY-GAME

| Opponent | Date | GS | MIN | FG-FGA | PCT | 3FG-3FGA | PCT | FT-FTA | PCT | OFF | DEF | TOT | AVG | PF | A | TO | BLK | STL | PTS | AVG |
|--------------------|------------|----|-------|--------|-------|----------|-------|--------|------|-----|-----|-----|-----|----|---|----|-----|-----|-----|-----|
| Memphis | 11/07/2024 | | 01:40 | 1-1 | 1.000 | 0-0 | .000 | 0-0 | .000 | 2 | 0 | 2 | 2.0 | 0 | 0 | 0 | 0 | 0 | 2 | 2.0 |
| Alabama St. | 11/13/2024 | | 03:44 | 0-3 | .000 | 0-2 | .000 | 0-0 | .000 | 0 | 0 | 0 | 1.0 | 1 | 0 | 1 | 0 | 0 | 0 | 1.0 |
| Chattanooga | 11/17/2024 | | 00:53 | 0-0 | .000 | 0-0 | .000 | 0-0 | .000 | 0 | 0 | 0 | 0.7 | 0 | 0 | 0 | 0 | 0 | 0 | 0.7 |
| Mercer | 11/20/2024 | | 02:08 | 0-1 | .000 | 0-1 | .000 | 0-0 | .000 | 0 | 0 | 0 | 0.5 | 0 | 0 | 0 | 0 | 0 | 0 | 0.5 |
| vs Jacksonville | 11/24/2024 | | 00:53 | 0-0 | .000 | 0-0 | .000 | 0-0 | .000 | 0 | 0 | 0 | 0.4 | 0 | 0 | 0 | 0 | 0 | 0 | 0.4 |
| South Carolina St. | 12/29/2024 | | 01:19 | 1-1 | 1.000 | 1-1 | 1.000 | 1-3 | .333 | 0 | 0 | 0 | 0.3 | 0 | 0 | 0 | 0 | 0 | 4 | 1.0 |
| Auburn | 01/23/2025 | | 01:48 | 1-1 | 1.000 | 0-0 | .000 | 0-0 | .000 | 0 | 0 | 0 | 0.3 | 0 | 0 | 0 | 0 | 0 | 2 | 1.1 |
| Totals | | 0 | 12:26 | 3-7 | .429 | 1-4 | .250 | 1-3 | .333 | 2 | 0 | 2 | 0.3 | 1 | 0 | 1 | 0 | 0 | 8 | 1.1 |

CAREER

| | | | | Field Goals | | 3-Point | | F-Throws | | Rebounds | | | | | | | | Scoring | | |
|---------|------|-------|---------|-------------|------|----------|------|----------|------|----------|-----|-----|-----|-------|---|----|-----|---------|-----|-----|
| SEASON | TEAM | GP-GS | MIN/AVG | FG-FGA | FG% | 3FG-3FGA | 3FG% | FT-FTA | FT% | OFF | DEF | TOT | AVG | PF-FO | A | TO | BLK | STL | PTS | AVG |
| 2024-25 | MS | 7-0 | 12/1.8 | 3-7 | .429 | 1-4 | .250 | 1-3 | .333 | 2 | 0 | 2 | 0.3 | 1-0 | 0 | 1 | 0 | 0 | 8 | 1.1 |
| TOTAL | | 7-0 | 12/1.8 | 3-7 | .429 | 1-4 | .250 | 1-3 | .333 | 2 | 0 | 2 | 0.3 | 1-0 | 0 | 1 | 0 | 0 | 8 | 1.1 |



11

TAHJ-MONET BLOOM

FR. | F | 6-2 | OKINAWA, JAPAN | DME ACADEMY



SCAN OR [CLICK HERE](#) FOR FULL BIO/STATISTICS

2024-25

- Bloom suffered a non-sport related injury outside of team activities that will sideline her for the season. Coach Purcell has repeatedly praised her spirit around her teammates and energy throughout the process on the bench and in practice.

CAREER

- Bloom was ranked a four-star and the No. 43 overall recruit in the 2024 class by espnW HoopGurlz. She was also the sixth-best recruit from Florida and the eighth-best forward by the outlet.
- Bloom lived in Okinawa, Japan for over 10 years throughout her childhood.

HIGHS
POINTS

Season.....
SEC.....
Career.....

REBOUNDS

Season.....
SEC.....
Career.....

ASSISTS

Season.....
SEC.....
Career.....

BLOCKS

Season.....
SEC.....
Career.....

STEALS

Season.....
SEC.....
Career.....

FIELD GOALS MADE

Season.....
SEC.....
Career.....

FIELD GOALS ATTEMPTED

Season.....
SEC.....
Career.....

THREE-POINT FIELD GOALS MADE

Season.....
SEC.....
Career.....

THREE-POINT FIELD GOALS ATTEMPTED

Season.....
SEC.....
Career.....

FREE THROWS MADE

Season.....
SEC.....
Career.....

FREE THROWS ATTEMPTED

Season.....
SEC.....
Career.....

MINUTES

Season.....
SEC.....
Career.....



13

ROCÍO JIMÉNEZ

R-FR. | F/C | 6-7 | ELÍAS PIÑA, DOMINICAN REPUBLIC | CENTRAL POINTE CHRISTIAN ACADEMY



SCAN OR [CLICK HERE](#) FOR FULL BIO/STATISTICS

2024-25

- Jiménez is expected to redshirt in 2024-25 and is in the process of rehabbing an injury sustained prior to Mississippi State, which earned her a medical redshirt in 2023-24.
- Jiménez has a team-best 6' 11.5" wingspan and 8' 8" standing reach.

CAREER

- Originally slated for the 2025 class, Jiménez reclassified to become a part of the program at the midseason point in December 2023.
- Jiménez played one season in high school at Central Pointe Christian Academy and has only played basketball since 2021.
- Jiménez competed as one of the youngest players within the Dominican Republic's FIBA Women's National Team organization.

HIGHS
POINTS

Season.....
SEC.....
Career.....

REBOUNDS

Season.....
SEC.....
Career.....

ASSISTS

Season.....
SEC.....
Career.....

BLOCKS

Season.....
SEC.....
Career.....

STEALS

Season.....
SEC.....
Career.....

FIELD GOALS MADE

Season.....
SEC.....
Career.....

FIELD GOALS ATTEMPTED

Season.....
SEC.....
Career.....

THREE-POINT FIELD GOALS MADE

Season.....
SEC.....
Career.....

THREE-POINT FIELD GOALS ATTEMPTED

Season.....
SEC.....
Career.....

FREE THROWS MADE

Season.....
SEC.....
Career.....

FREE THROWS ATTEMPTED

Season.....
SEC.....
Career.....

MINUTES

Season.....
SEC.....
Career.....



14

KAYLA THOMAS

SR. | F/C | 6-2 | BELTSVILLE, MD. | EMERGE CHRISTIAN ACADEMY | PENN STATE | GEORGIA SOUTHERN



SCAN OR [CLICK HERE](#) FOR FULL BIO/STATISTICS

LAST FIVE GAMES

| | GS | MIN | FG-FGA | FG% | 3FG-3FGA | 3FG% | FT-FTA | FT% | O-D-REB | PF | AST | TO | BLK | STL | PTS | +/- |
|-------------------|----|-------|--------|-------|----------|------|--------|-------|---------|----|-----|----|-----|-----|-----|-----|
| at LSU 2/2 | | 4:48 | 0-0 | 0.0 | 0-0 | 0.0 | 0-0 | 0.0 | 0-0-0 | 1 | 2 | 2 | 0 | 0 | 0 | -4 |
| at Missouri 1/27 | | 7:15 | 0-2 | 0.0 | 0-0 | 0.0 | 0-0 | 0.0 | 0-0-0 | 2 | 0 | 0 | 0 | 0 | 0 | -2 |
| Auburn 1/23 | | 14:16 | 3-3 | 100.0 | 0-0 | 0.0 | 0-0 | 0-0 | 1-0-1 | 2 | 0 | 0 | 0 | 1 | 6 | +21 |
| Ole Miss 1/19 | | 1:14 | 0-0 | 0.0 | 0-0 | 0.0 | 2-2 | 100.0 | 0-0-0 | 0 | 0 | 0 | 0 | 0 | 2 | -3 |
| at Tennessee 1/17 | | 6:44 | 2-3 | 66.7 | 0-0 | 0.0 | 0-0 | 0.0 | 1-0-1 | 1 | 0 | 0 | 0 | 0 | 4 | -3 |

SEASON STATISTICS

| Games Played | Minutes/game | Points/game | FG Pct | 3FG Pct | FT Pct | Rebounds/game | Assists/game | Turnovers/game | Assist/Turnover ratio | Steals/game | Blocks/game |
|--------------|--------------|-------------|--------|---------|--------|---------------|--------------|----------------|-----------------------|-------------|-------------|
| 23 | 7.4 | 2.5 | 62.2 | 0.0 | 75.0 | 1.2 | 0.2 | 0.3 | 0.8 | 0.1 | 0.3 |

2024-25

- Thomas tied her season-high of six points where she once again shot 100% from the field against Auburn (Jan. 23)
- Logged crucial minutes against Oklahoma (Jan. 9) where she picked up a season-high six points on 100% shooting from the field and the stripe.
- Thomas picked up five points against ULM where she shot 100% from the field.
- Added four points on 2-2 from the field with three rebounds in 16 minutes at Chicago State (Dec. 8).
- Thomas recorded four points and four rebounds, all of which were offensive, vs. Jacksonville (Nov. 24).
- Thomas scored the Bulldogs' final two points to hit the 100-point mark in her Mississippi State debut in the season opener vs. Memphis (Nov. 7).
- Thomas has a 6' 7.5" wingspan and 8' 3.5" standing reach, which are both fourth on the team.

CAREER

- Prior to 2024-25, Thomas played in 67 games with 11 starts over three seasons at Georgia Southern and Penn State from 2021-24. Thomas played in 32 games with all 11 career starts under Anita Howard at Georgia Southern in 2023-24, who is now an Assistant Coach/Recruiting Coordinator at Mississippi State. She also appeared in 35 games in two seasons at Penn State from 2021-23.
- Thomas averaged 5.3 points and 3.8 rebounds on 47.9 percent from the field (70-146) and 64.6 percent from the free-throw line (31-48) in 15.2 minutes per game at Georgia Southern in 2023-24.
- Thomas' mother, Tenicka, was a three-sport athlete and played volleyball, basketball and ran track and field at Mississippi Valley State. She was a two-time Mississippi Valley State Female Athlete of the Year selection and was inducted into the Mississippi Valley State Hall of Fame in 2008.
- A Criminology major, Thomas is interested in a career as a criminal investigator after basketball.

GAME-BY-GAME

| Opponent | Date | GS | MIN | FG-FGA | PCT | 3FG-3FGA | PCT | FT-FTA | PCT | OFF | DEF | TOT | AVG | PF | A | TO | BLK | STL | PTS | AVG |
|--------------------|------------|----|--------|--------|-------|----------|------|--------|-------|-----|-----|-----|-----|----|---|----|-----|-----|-----|-----|
| Memphis | 11/07/2024 | | 06:33 | 0-0 | .000 | 0-0 | .000 | 2-2 | 1.000 | 1 | 0 | 1 | 1.0 | 1 | 1 | 0 | 1 | 0 | 2 | 2.0 |
| Alcorn | 11/10/2024 | | 11:39 | 2-4 | .500 | 0-0 | .000 | 1-1 | 1.000 | 2 | 0 | 2 | 1.5 | 0 | 0 | 2 | 0 | 5 | 3.5 | 3.5 |
| Alabama St. | 11/13/2024 | | 09:17 | 0-1 | .000 | 0-0 | .000 | 1-2 | .500 | 0 | 0 | 0 | 1.0 | 2 | 0 | 1 | 0 | 0 | 1 | 2.7 |
| Chattanooga | 11/17/2024 | | 06:09 | 1-1 | 1.000 | 0-0 | .000 | 2-2 | 1.000 | 1 | 1 | 2 | 1.3 | 1 | 1 | 0 | 0 | 0 | 4 | 3.0 |
| Mercer | 11/20/2024 | | 11:04 | 2-2 | 1.000 | 0-0 | .000 | 0-0 | .000 | 0 | 0 | 0 | 1.0 | 0 | 0 | 1 | 1 | 0 | 4 | 3.2 |
| vs Jacksonville | 11/24/2024 | | 11:55 | 2-3 | .667 | 0-0 | .000 | 0-0 | .000 | 4 | 0 | 4 | 1.5 | 1 | 0 | 0 | 1 | 0 | 4 | 3.3 |
| vs Utah | 11/28/2024 | | 02:20 | 1-1 | 1.000 | 0-0 | .000 | 0-0 | .000 | 0 | 1 | 1 | 1.4 | 0 | 0 | 0 | 0 | 0 | 2 | 3.1 |
| vs South Fla. | 11/29/2024 | | 07:57 | 1-2 | .500 | 0-0 | .000 | 1-1 | 1.000 | 2 | 1 | 3 | 1.6 | 0 | 0 | 0 | 0 | 0 | 3 | 3.1 |
| at Georgia Tech | 12/04/2024 | | 04:05 | 1-1 | 1.000 | 0-0 | .000 | 0-0 | .000 | 0 | 0 | 0 | 1.4 | 0 | 0 | 0 | 0 | 0 | 2 | 3.0 |
| at Chicago St. | 12/08/2024 | | 16:13 | 2-2 | 1.000 | 0-0 | .000 | 0-0 | .000 | 3 | 0 | 3 | 1.6 | 1 | 0 | 0 | 0 | 0 | 4 | 3.1 |
| vs Belmont | 12/14/2024 | | 01:59 | 0-1 | .000 | 0-0 | .000 | 0-0 | .000 | 0 | 0 | 0 | 1.5 | 0 | 0 | 0 | 0 | 0 | 0 | 2.8 |
| at ULM | 12/17/2024 | | 05:08 | 2-2 | 1.000 | 0-0 | .000 | 1-1 | 1.000 | 0 | 1 | 1 | 1.4 | 2 | 0 | 1 | 1 | 0 | 5 | 3.0 |
| at UMES | 12/20/2024 | | 09:16 | 0-2 | .000 | 0-0 | .000 | 0-0 | .000 | 0 | 0 | 0 | 1.3 | 0 | 0 | 0 | 1 | 0 | 0 | 2.8 |
| South Carolina St. | 12/29/2024 | | 10:11 | 2-3 | .667 | 0-0 | .000 | 0-0 | .000 | 2 | 1 | 3 | 1.4 | 0 | 0 | 0 | 0 | 1 | 4 | 2.9 |
| at Kentucky | 01/02/2025 | | 10:21 | 0-1 | .000 | 0-0 | .000 | 0-3 | .000 | 1 | 1 | 2 | 1.5 | 1 | 1 | 1 | 0 | 0 | 0 | 2.7 |
| South Carolina | 01/05/2025 | | 03:07 | 0-1 | .000 | 0-0 | .000 | 0-0 | .000 | 0 | 0 | 0 | 1.4 | 0 | 0 | 0 | 0 | 0 | 0 | 2.5 |
| Oklahoma | 01/09/2025 | | 07:02 | 2-2 | 1.000 | 0-0 | .000 | 2-2 | 1.000 | 3 | 0 | 3 | 1.5 | 2 | 0 | 0 | 0 | 0 | 6 | 2.7 |
| at Georgia | 01/12/2025 | | 01:22 | 0-0 | .000 | 0-0 | .000 | 0-0 | .000 | 0 | 1 | 1 | 1.4 | 1 | 0 | 0 | 0 | 0 | 0 | 2.6 |
| at Tennessee | 01/16/2025 | | 06:44 | 2-3 | .667 | 0-0 | .000 | 0-0 | .000 | 1 | 0 | 1 | 1.4 | 1 | 0 | 0 | 0 | 0 | 4 | 2.6 |
| Ole Miss | 01/19/2025 | | 01:14 | 0-0 | .000 | 0-0 | .000 | 2-2 | 1.000 | 0 | 0 | 0 | 1.4 | 0 | 0 | 0 | 0 | 0 | 2 | 2.6 |
| Auburn | 01/23/2025 | | 14:16 | 3-3 | 1.000 | 0-0 | .000 | 0-0 | .000 | 1 | 0 | 1 | 1.3 | 2 | 0 | 0 | 0 | 1 | 6 | 2.8 |
| at Missouri | 01/27/2025 | | 07:15 | 0-2 | .000 | 0-0 | .000 | 0-0 | .000 | 0 | 0 | 0 | 1.3 | 2 | 0 | 0 | 0 | 0 | 0 | 2.6 |
| at LSU | 02/02/2025 | | 04:48 | 0-0 | .000 | 0-0 | .000 | 0-0 | .000 | 0 | 0 | 0 | 1.2 | 1 | 2 | 2 | 0 | 0 | 0 | 2.5 |
| Totals | | 0 | 169:54 | 23-37 | .622 | 0-0 | .000 | 12-16 | .750 | 21 | 7 | 28 | 1.2 | 18 | 5 | 6 | 7 | 2 | 58 | 2.5 |

CAREER

| SEASON | TEAM | GP-GS | MIN/AVG | Field Goals | | 3-Point | | F-Throws | | Rebounds | | | | Scoring | | | | | | |
|--------------|------|-------|----------|-------------|------|----------|------|----------|------|----------|-----|-----|-----|---------|----|----|-----|-----|-----|-----|
| | | | | FG-FGA | FG% | 3FG-3FGA | 3FG% | FT-FTA | FT% | OFF | DEF | TOT | AVG | PF-FO | A | TO | BLK | STL | PTS | AVG |
| 2021-22 | PSU | 18-0 | 137/7.6 | 13-29 | .448 | 0-0 | .000 | 6-8 | .750 | 13 | 12 | 25 | 1.4 | 13-0 | 3 | 11 | 5 | 4 | 32 | 1.8 |
| 2022-23 | PSU | 17-0 | 99/5.8 | 8-19 | .421 | 0-0 | .000 | 7-10 | .700 | 7 | 10 | 17 | 1.0 | 12-0 | 2 | 8 | 2 | 3 | 23 | 1.4 |
| 2023-24 | GS | 32-11 | 486/15.2 | 70-146 | .479 | 0-2 | .000 | 31-48 | .646 | 67 | 55 | 122 | 3.8 | 39-0 | 12 | 25 | 13 | 12 | 171 | 5.3 |
| 2024-25 | MS | 23-0 | 170/7.4 | 23-37 | .622 | 0-0 | .000 | 12-16 | .750 | 21 | 7 | 28 | 1.2 | 18-0 | 5 | 6 | 7 | 2 | 58 | 2.5 |
| TOTAL FOR MS | | 23-0 | 170/7.4 | 23-37 | .622 | 0-0 | .000 | 12-16 | .750 | 21 | 7 | 28 | 1.2 | 18-0 | 5 | 6 | 7 | 2 | 58 | 2.5 |
| TOTAL | | 90-11 | 891/9.9 | 114-231 | .494 | 0-2 | .000 | 56-82 | .683 | 108 | 84 | 192 | 2.1 | 82-0 | 22 | 50 | 27 | 21 | 284 | 3.2 |

HIGHS

POINTS
Season..... 6, (2x) Last vs Auburn, 1/23/25
SEC..... 6, (2x) Last vs Auburn, 1/23/25
Career..... 16, vs. Coastal Carolina, 2/24/24*

REBOUNDS

Season..... 4, vs. Jacksonville, 11/24/24
SEC..... 3, vs. Oklahoma, 1/9/25
Career..... 10, at Marshall, 3/1/24*

ASSISTS

Season..... 2, at LSU 2/2/25
SEC..... 2, at LSU 2/2/25
Career..... 3, at Chicago State, 12/11/23*

BLOCKS

Season..... 2, vs. Alcorn State, 11/10/24
SEC.....
Career..... 2 (4x), last vs. Alcorn State, 11/10/24

STEALS

Season..... 1, (2x) vs Auburn, 1/23/25
SEC..... 1, vs Auburn, 1/23/25
Career..... 2 (4x), last vs. Texas State, 3/5/24*

FIELD GOALS MADE

Season..... 3, (2x) Last vs Auburn, 1/23/25
SEC..... 3, vs Auburn, 1/23/25
Career..... 7, at Louisiana, 2/15/24*

FIELD GOALS ATTEMPTED

Season..... 4, vs. Alcorn State, 11/10/24
SEC..... 3, (2x) Last vs Auburn, 1/23/25
Career..... 11, at Marshall, 3/1/24*

THREE-POINT FIELD GOALS MADE

Season.....
SEC.....
Career.....

THREE-POINT FIELD GOALS ATTEMPTED

Season.....
SEC.....
Career..... 1, vs. Southern Miss., 2/7/24*, vs. Texas St., 3/5/24*

FREE THROWS MADE

Season..... 2, (4x) Last vs Ole Miss, 1/19/25
SEC..... 2, (2x) Last vs Ole Miss, 1/19/25
Career..... 5, vs. Texas St, 3/5/24*

FREE THROWS ATTEMPTED

Season..... 3, at Kentucky, 1/2/25
SEC..... 3, at Kentucky, 1/2/25
Career..... 8, vs. Coastal Carolina, 2/24/24*

MINUTES

Season..... 16 (16:13), at Chicago State, 12/8/24
SEC..... 14 (14:16), at Kentucky, 1/2/25
Career..... 34 (33:38), vs. Texas State, 3/5/24*
* AT GEORGIA SOUTHERN (2023-24), 1 AT PENN STATE (2021-23)



15

MADINA OKOT

JR. | C | 6-6 | MUMIAS, KENYA | KAYA TIWI SECONDARY SCHOOL | ZETECH UNIVERSITY



SCAN OR [CLICK HERE](#) FOR FULL BIO/STATISTICS

LAST FIVE GAMES

| | GS | MIN | FG-FGA | FG% | 3FG-3FGA | 3FG% | FT-FTA | FT% | O-D-REB | PF | AST | TO | BLK | STL | PTS | +/- |
|-------------------|----|-------|--------|-------|----------|------|--------|-------|---------|----|-----|----|-----|-----|-----|-----|
| at LSU 2/2 | * | 21:17 | 3-7 | 42.8 | 0-0 | 0.0 | 0-2 | 0.0 | 4-6-10 | 1 | 1 | 2 | 1 | 0 | 6 | -10 |
| at Missouri 1/27 | * | 31:26 | 4-8 | 50.0 | 0-0 | 0.0 | 2-3 | 66.7 | 4-7-11 | 3 | 0 | 3 | 4 | 1 | 10 | +5 |
| Auburn 1/23 | * | 19:28 | 6-7 | 85.7 | 0-0 | 0.0 | 1-1 | 100.0 | 3-6-9 | 2 | 1 | 5 | 0 | 1 | 13 | +17 |
| Ole Miss 1/19 | * | 28:10 | 4-4 | 100.0 | 0-0 | 0.0 | 0-0 | 0.0 | 3-9-12 | 3 | 0 | 4 | 1 | 1 | 8 | -10 |
| at Tennessee 1/17 | * | 16:00 | 2-6 | 33.3 | 0-0 | 0.0 | 0-2 | 0.0 | 2-9-11 | 2 | 0 | 2 | 2 | 1 | 4 | -8 |

SEASON STATISTICS

| Games Played | Minutes/game | Points/game | FG Pct | 3FG Pct | FT Pct | Rebounds/game | Assists/game | Turnovers/game | Assist/Turnover ratio | Steals/game | Blocks/game |
|--------------|--------------|-------------|--------|---------|--------|---------------|--------------|----------------|-----------------------|-------------|-------------|
| 23 | 21.9 | 11.2 | 67.5 | 0.0 | 58.0 | 9.2 | 0.4 | 2.8 | 0.2 | 0.9 | 1.0 |

2024-25

- Six points and 10 rebounds against LSU (Feb. 2) 11th game with 10+ rebounds this season, has done such in five of last six games.
- Finished with her seventh career double-double with 10 points, 11 rebounds and a career-high four blocked shots against Missouri (Jan. 27).
- 13 points on 85.7 percent shooting while collecting nine rebounds against Auburn (Jan 23).
- Eight points and 12 rebounds against Ole Miss.
- Collected her sixth double-double of the season with 19 points and 12 rebounds on 8-11 shooting against Georgia (Jan. 12)
- Brought down 10 rebounds along with six points against the Oklahoma Sooners (Jan. 9), her sixth 10+ rebound game.
- Okot led the team against South Carolina State (Dec. 29) with 16 points on 7-7 shooting, while picking up six rebounds, two assists and a steal. In the postgame media session, Okot spoke about passing down more opportunities at the hoop because of how reliable the Bulldog shooters can be in the knockout game. The Bulldogs shot 44.0 percent from three in the contest.
- Earned a career-high 26 points against UMES (Dec. 20) on 13-16 shooting from the field.
- Finished with a double-double against ULM (Dec. 17), which at the time was her third straight. She finished with 15 points and 14 rebounds.
- Okot picked up her fourth double-double of the season after picking up 11 points and a team-leading 15 rebounds against Belmont (Dec. 14).

Okot was a perfect 5-5 from the floor as she played her highest minute total of the season.

- Okot added 15 points, eight rebounds and two blocks in 28 minutes vs. Utah (Nov. 28).
- Recorded her first double-double and start of her career in her NCAA and Mississippi State debut with 14 points and 17 rebounds in 23 minutes in the season opener against Memphis (Nov. 7).
- Okot boasts a team-best 8' 8" standing reach. Her measurables also include as a 6' 10" wingspan, 10' 3" approach height (running vertical height), which each are second on the team, and a 3.82-second 3/4-court sprint.

CAREER

- Okot has played for the Kenya FIBA 3x3 Senior Team since 2022. Okot was crowned the FIBA 3x3 Africa Cup Champion and made her debut with the Kenya FIBA 3x3 Senior Team at the 2022 Commonwealth Games.
- Okot qualified for the 2022 World Championships with the U23 Kenyan National Team at the 2022 FIBA Nations League Africa (South).
- Arrived to Mississippi State on August 25. Okot was granted a USA Visa during her fifth time through the process.
- Okot has only played basketball since 2020. She started her high school career playing volleyball.

GAME-BY-GAME

| Opponent | Date | GS | MIN | FG-FGA | PCT | 3FG-3FGA | PCT | FT-FTA | PCT | OFF | DEF | TOT | AVG | PF | A | TO | BLK | STL | PTS | AVG |
|--------------------|------------|----|--------|---------|-------|----------|------|--------|-------|-----|-----|-----|------|----|----|----|-----|-----|-----|------|
| Memphis | 11/07/2024 | * | 22:44 | 5-8 | .625 | 0-0 | .000 | 4-8 | .500 | 6 | 11 | 17 | 17.0 | 3 | 0 | 3 | 3 | 0 | 14 | 14.0 |
| Alcorn | 11/10/2024 | * | 16:45 | 0-3 | .000 | 0-0 | .000 | 1-2 | .500 | 1 | 5 | 6 | 11.5 | 1 | 0 | 2 | 2 | 2 | 1 | 7.5 |
| Alabama St. | 11/13/2024 | * | 24:60 | 8-9 | .889 | 0-0 | .000 | 1-2 | .500 | 3 | 9 | 12 | 11.7 | 2 | 1 | 2 | 0 | 5 | 17 | 10.7 |
| Chattanooga | 11/17/2024 | * | 26:16 | 4-7 | .571 | 0-0 | .000 | 4-4 | 1.000 | 3 | 3 | 6 | 10.3 | 3 | 0 | 3 | 0 | 1 | 12 | 11.0 |
| Mercer | 11/20/2024 | * | 17:33 | 7-10 | .700 | 0-0 | .000 | 1-2 | .500 | 5 | 3 | 8 | 9.8 | 1 | 2 | 2 | 2 | 2 | 15 | 11.8 |
| vs Jacksonville | 11/24/2024 | * | 18:34 | 5-7 | .714 | 0-0 | .000 | 1-2 | .500 | 3 | 4 | 7 | 9.3 | 1 | 0 | 3 | 1 | 1 | 11 | 11.7 |
| vs Utah | 11/28/2024 | * | 28:03 | 6-8 | .750 | 0-0 | .000 | 3-3 | 1.000 | 3 | 5 | 8 | 9.1 | 3 | 0 | 4 | 2 | 0 | 15 | 12.1 |
| vs South Fla. | 11/29/2024 | * | 12:05 | 3-4 | .750 | 0-0 | .000 | 0-1 | .000 | 1 | 4 | 5 | 8.6 | 4 | 0 | 2 | 1 | 0 | 6 | 11.4 |
| at Georgia Tech | 12/04/2024 | * | 23:10 | 3-6 | .500 | 0-0 | .000 | 0-0 | .000 | 0 | 5 | 5 | 8.2 | 0 | 0 | 1 | 1 | 0 | 6 | 10.8 |
| at Chicago St. | 12/08/2024 | * | 20:06 | 8-11 | .727 | 0-0 | .000 | 2-2 | 1.000 | 9 | 2 | 11 | 8.5 | 3 | 0 | 2 | 0 | 1 | 18 | 11.5 |
| vs Belmont | 12/14/2024 | * | 28:14 | 5-5 | 1.000 | 0-0 | .000 | 1-2 | .500 | 8 | 7 | 15 | 9.1 | 3 | 0 | 7 | 0 | 0 | 11 | 11.5 |
| at ULM | 12/17/2024 | * | 25:00 | 7-9 | .778 | 0-0 | .000 | 1-1 | 1.000 | 5 | 9 | 14 | 9.5 | 2 | 2 | 5 | 1 | 3 | 15 | 11.8 |
| at UMES | 12/20/2024 | * | 21:45 | 13-16 | .813 | 0-0 | .000 | 0-3 | .000 | 3 | 4 | 7 | 9.3 | 2 | 0 | 0 | 0 | 1 | 26 | 12.8 |
| South Carolina St. | 12/29/2024 | * | 18:48 | 7-7 | 1.000 | 0-0 | .000 | 2-2 | 1.000 | 4 | 2 | 6 | 9.1 | 3 | 2 | 3 | 0 | 1 | 16 | 13.1 |
| at Kentucky | 01/02/2025 | * | 11:35 | 2-6 | .333 | 0-0 | .000 | 0-0 | .000 | 1 | 1 | 2 | 8.6 | 4 | 0 | 1 | 0 | 0 | 4 | 12.5 |
| South Carolina | 01/05/2025 | * | 20:05 | 2-4 | .500 | 0-0 | .000 | 0-0 | .000 | 2 | 6 | 8 | 8.6 | 5 | 0 | 4 | 2 | 0 | 4 | 11.9 |
| Oklahoma | 01/09/2025 | * | 23:42 | 2-6 | .333 | 0-0 | .000 | 2-4 | .500 | 2 | 8 | 10 | 8.6 | 3 | 1 | 1 | 0 | 0 | 6 | 11.6 |
| at Georgia | 01/12/2025 | * | 27:48 | 8-11 | .727 | 0-0 | .000 | 3-4 | .750 | 4 | 8 | 12 | 8.8 | 3 | 0 | 3 | 1 | 0 | 19 | 12.0 |
| at Tennessee | 01/16/2025 | * | 15:60 | 2-6 | .333 | 0-0 | .000 | 0-2 | .000 | 2 | 9 | 11 | 8.9 | 2 | 0 | 2 | 2 | 1 | 4 | 11.6 |
| Ole Miss | 01/19/2025 | * | 28:10 | 4-4 | 1.000 | 0-0 | .000 | 0-0 | .000 | 3 | 9 | 12 | 9.1 | 3 | 0 | 4 | 1 | 1 | 8 | 11.4 |
| Auburn | 01/23/2025 | * | 19:28 | 6-7 | .857 | 0-0 | .000 | 1-1 | 1.000 | 3 | 6 | 9 | 9.1 | 2 | 1 | 5 | 0 | 1 | 13 | 11.5 |
| at Missouri | 01/27/2025 | * | 31:26 | 4-8 | .500 | 0-0 | .000 | 2-3 | .667 | 4 | 7 | 11 | 9.2 | 3 | 0 | 3 | 4 | 1 | 10 | 11.4 |
| at LSU | 02/02/2025 | * | 21:17 | 3-7 | .429 | 0-0 | .000 | 0-2 | .000 | 4 | 6 | 10 | 9.2 | 1 | 1 | 2 | 1 | 0 | 6 | 11.2 |
| Totals | | 23 | 503:33 | 114-169 | .675 | 0-0 | .000 | 29-50 | .580 | 79 | 133 | 212 | 9.2 | 57 | 10 | 64 | 24 | 21 | 257 | 11.2 |

CAREER

| | | | | Field Goals | | 3-Point | | F-Throws | | Rebounds | | | | | | | | | Scoring | |
|---------|------|-------|----------|-------------|------|----------|------|----------|------|----------|-----|-----|-----|-------|----|----|-----|-----|---------|------|
| SEASON | TEAM | GP-GS | MIN/AVG | FG-FGA | FG% | 3FG-3FGA | 3FG% | FT-FTA | FT% | OFF | DEF | TOT | AVG | PF-FO | A | TO | BLK | STL | PTS | AVG |
| 2024-25 | MS | 23-23 | 504/21.9 | 114-169 | .675 | 0-0 | .000 | 29-50 | .580 | 79 | 133 | 212 | 9.2 | 57-1 | 10 | 64 | 24 | 21 | 257 | 11.2 |
| TOTAL | | 23-23 | 504/21.9 | 114-169 | .675 | 0-0 | .000 | 29-50 | .580 | 79 | 133 | 212 | 9.2 | 57-1 | 10 | 64 | 24 | 21 | 257 | 11.2 |

HIGHS

POINTS

Season.....26, at UMES, 12/20/24
SEC.....19, at Georgia, 1/12/25
Career.....26, at UMES, 12/20/24

REBOUNDS

Season.....17, vs. Memphis, 11/7/24
SEC.....12, (2x) Last vs Ole Miss, 1/19/25
Career.....17, vs. Memphis, 11/7/24

ASSISTS

Season.....2, (2x) Last vs. South Carolina State, 12/29/24
SEC.....1, (2x) Last at LSU 2/2/25
Career.....2, (2x) Last vs. South Carolina State, 12/29/24

BLOCKS

Season.....4, at Missouri, 1/27/25
SEC.....4, at Missouri, 1/27/25
Career.....4, at Missouri, 1/27/25

STEALS

Season.....5, vs. Alabama State, 11/13/24
SEC.....1, (2x) Last vs Ole Miss, 1/19/25
Career.....5, vs. Alabama State, 11/13/24

FIELD GOALS MADE

Season.....13, at UMES, 12/20/24
SEC.....8, at Georgia, 1/12/25
Career.....13, at UMES, 12/20/24

FIELD GOALS ATTEMPTED

Season.....16, at UMES, 12/20/24
SEC.....11, at Georgia, 1/12/25
Career.....16, at UMES, 12/20/24

THREE-POINT FIELD GOALS MADE

Season.....
SEC.....
Career.....

THREE-POINT FIELD GOALS ATTEMPTED

Season.....
SEC.....
Career.....

FREE THROWS MADE

Season.....4, vs. Chattanooga 11/17/24, vs. Memphis, 11/7/24
SEC.....3, at Georgia, 1/12/25
Career.....4, vs. Chattanooga 11/17/24, vs. Memphis, 11/7/24

FREE THROWS ATTEMPTED

Season.....8, vs. Memphis, 11/7/24
SEC.....4, (2x) Last at Georgia, 1/12/25
Career.....8, vs. Memphis, 11/7/24

MINUTES

Season.....31 (31:26), at Missouri, 1/27/25
SEC.....31 (31:26), at Missouri, 1/27/25
Career.....31 (31:26), at Missouri, 1/27/25



21

DEBREASHA POWE

JR. | G/F | 6-1 | MERIDIAN, MISS. | MERIDIAN HS



SCAN OR [CLICK HERE](#) FOR FULL BIO/STATISTICS

LAST FIVE GAMES

| | GS | MIN | FG-FGA | FG% | 3FG-3FGA | 3FG% | FT-FTA | FT% | O-D-REB | PF | AST | TO | BLK | STL | PTS | +/- |
|-------------------|----|-------|--------|------|----------|------|--------|-------|---------|----|-----|----|-----|-----|-----|-----|
| at LSU 2/2 | * | 19:24 | 2-7 | 28.5 | 2-7 | 28.5 | 0-0 | 0.0 | 0-2-2 | 4 | 1 | 1 | 0 | 0 | 6 | -8 |
| at Missouri 1/27 | * | 31:17 | 1-4 | 25.0 | 0-3 | 0.0 | 0-0 | 0.0 | 2-0-2 | 1 | 0 | 0 | 0 | 1 | 2 | -11 |
| Auburn 1/23 | * | 22:07 | 2-7 | 28.5 | 2-6 | 33.3 | 0-0 | 0.0 | 0-5-5 | 3 | 1 | 4 | 0 | 0 | 6 | +15 |
| Ole Miss 1/19 | * | 35:26 | 1-3 | 33.3 | 1-2 | 50.0 | 0-0 | 0.0 | 1-2-3 | 1 | 1 | 0 | 1 | 1 | 3 | -4 |
| at Tennessee 1/16 | * | 27:50 | 5-8 | 62.5 | 4-6 | 66.7 | 2-2 | 100.0 | 0-1-1 | 0 | 2 | 1 | 0 | 1 | 16 | +1 |

SEASON STATISTICS

| Games Played | Minutes/game | Points/game | FG Pct | 3FG Pct | FT Pct | Rebounds/game | Assists/game | Turnovers/game | Assist/Turnover ratio | Steals/game | Blocks/game |
|--------------|--------------|-------------|--------|---------|--------|---------------|--------------|----------------|-----------------------|-------------|-------------|
| 21 | 28.9 | 8.3 | 41.7 | 41.9 | 76.9 | 3.0 | 1.2 | 0.9 | 1.3 | 1.0 | 0.7 |

2024-25

- Powe's 41.9 percent from three ranks third in the SEC. The mark is currently an increase from her sophomore season, in which she also experienced a +9.8 percent increase (30.2 to 40.0) from her freshman season.
- Hit four threes for the fourth time this season against Tennessee (Jan. 16) on 66.7 percent shooting from deep and tied season-high 16 points.
- Finished with nine points after knocking down a trio of three pointers on 50 percent shooting against Georgia (Jan. 12).
- Made her return to the Mississippi State lineup in limited action against Kentucky after rehabbing a foot injury (Jan. 2)
- Powe put up 13 points in the victory against ULM (Dec. 17), in which she knocked down three trifecta's.
- Powe has knocked three or more threes in six games in 2024-25 to extend her career total to 19 games reaching the mark.
- Powe added 13 points on 4-8 from the field and 4-7 from three, all threes which came in the first half, the ninth game of her career with four or more threes made, in addition to four rebounds and three steals in 35 minutes vs. Utah (Nov. 28).
- A vocal team leader, Powe joined Jerkaila Jordan as the two student-athletes selected to represent Mississippi State at 2025 SEC Basketball Tipoff, where she displayed her broadcasting interest and talents by taking over the mic with Brooke Weisbrod on SEC Network.

CAREER

- Powe's 66 threes ranked fourth in the SEC in 2023-24. Her 40.0 percent from three ranked third in the SEC. Powe has ranked either first or second on the team in threes made in both of her first two seasons at Mississippi State (42 in 2022-23 and 66 in 2023-24).
- Powe was one of three players in the SEC in 2023-24 and the latest Mississippi State player since Andra Espinoza-Hunter in 2018-19 to knock down 65-plus threes on a 40.0 percent or better rate.
- One of the top high school recruits in Mississippi in 2022 class, Powe was ranked No. 84 overall by espnW HoopGurlz. Powe committed under the previous staff and was one of the first players that Purcell visited still in his Uhaul when he arrived at Mississippi State.
- Majoring in Communication-Broadcast and Digital Journalism, Powe intends to pursue a career as a sports analyst after basketball and is inspired by ESPN's Andraya Carter, who visited the team to provide media training ahead of the 2023-24 season. Powe has interned as a sideline reporter at French Camp Academy football games and with the Mississippi State Athletics Broadcast staff. Most recently, Powe appeared on air to provide a pregame scouting report after working with ESPN's Sam Gore for the Bulldogs' matchup with Ole Miss.
- When Powe was in seventh grade, she attended a basketball camp at Mississippi State and was paired up in group led by now Mississippi State Assistant Coach/Director of Scouting and WNBA Seattle Storm's Victoria Vivians and WNBA Dallas Wings' Teaira McCowan. Powe still has the picture of her with Vivians and McCowan from the camp back home.

GAME-BY-GAME

| Opponent | Date | GS | MIN | FG-FGA | PCT | 3FG-3FGA | PCT | FT-FTA | PCT | OFF | DEF | TOT | AVG | PF | A | TO | BLK | STL | PTS | AVG | |
|-----------------|------------|----|-------|--------|--------|----------|--------|--------|-------|------|-----|-----|-----|-----|----|----|-----|-----|-----|------|-----|
| Memphis | 11/07/2024 | * | 30:41 | 6-10 | .600 | 4-7 | .571 | 0-0 | .000 | 2 | 5 | 7 | 7.0 | 2 | 4 | 0 | 3 | 1 | 16 | 16.0 | |
| Alcorn | 11/10/2024 | * | 35:08 | 4-9 | .444 | 1-5 | .200 | 0-0 | .000 | 1 | 2 | 3 | 5.0 | 1 | 2 | 1 | 1 | 2 | 9 | 12.5 | |
| Alabama St. | 11/13/2024 | * | 24:43 | 5-9 | .556 | 4-6 | .667 | 0-0 | .000 | 4 | 2 | 6 | 5.3 | 0 | 2 | 1 | 0 | 3 | 14 | 13.0 | |
| Chattanooga | 11/17/2024 | * | 30:51 | 3-4 | .750 | 1-1 | 1.000 | 1-1 | 1.000 | 0 | 2 | 2 | 4.5 | 3 | 0 | 1 | 1 | 2 | 8 | 11.1 | |
| Mercer | 11/20/2024 | * | 24:44 | 5-7 | .714 | 3-5 | .600 | 0-1 | .000 | 0 | 5 | 5 | 4.6 | 1 | 1 | 1 | 0 | 0 | 13 | 12.0 | |
| vs Jacksonville | 11/24/2024 | * | 27:05 | 2-8 | .250 | 2-6 | .333 | 0-0 | .000 | 1 | 4 | 5 | 4.7 | 0 | 2 | 1 | 2 | 1 | 6 | 11.0 | |
| vs Utah | 11/28/2024 | * | 34:50 | 4-8 | .500 | 4-7 | .571 | 1-2 | .500 | 1 | 3 | 4 | 4.6 | 3 | 0 | 1 | 0 | 3 | 13 | 11.3 | |
| vs South Fla. | 11/29/2024 | * | 33:19 | 2-4 | .500 | 2-3 | .667 | 1-2 | .500 | 0 | 2 | 2 | 4.3 | 0 | 0 | 0 | 2 | 1 | 7 | 10.8 | |
| at Georgia Tech | 12/04/2024 | * | 40:00 | 3-6 | .500 | 3-5 | .600 | 0-0 | .000 | 6 | 6 | 4 | 4.4 | 2 | 0 | 2 | 0 | 1 | 9 | 10.6 | |
| at Chicago St. | 12/08/2024 | * | 26:56 | 3-7 | .429 | 1-3 | .333 | 1-1 | 1.000 | 1 | 0 | 1 | 4.1 | 0 | 4 | 1 | 1 | 0 | 8 | 10.3 | |
| vs Belmont | 12/14/2024 | * | 35:06 | 1-7 | .143 | 1-7 | .143 | 2-2 | 1.000 | 1 | 1 | 2 | 3.9 | 2 | 1 | 2 | 0 | 0 | 5 | 9.8 | |
| at ULM | 12/17/2024 | * | 33:08 | 4-9 | .444 | 3-5 | .600 | 2-2 | 1.000 | 0 | 1 | 1 | 3.7 | 3 | 2 | 1 | 1 | 0 | 13 | 10.1 | |
| at Kentucky | 01/02/2025 | * | 19:54 | 0-3 | .000 | 0-1 | .000 | 0-0 | .000 | 0 | 1 | 1 | 3.5 | 0 | 0 | 1 | 0 | 1 | 0 | 9.3 | |
| South Carolina | 01/05/2025 | * | 20:27 | 1-7 | .143 | 1-5 | .200 | 0-0 | .000 | 1 | 1 | 2 | 3.4 | 2 | 1 | 0 | 0 | 0 | 3 | 8.9 | |
| Oklahoma | 01/09/2025 | * | 30:01 | 3-11 | .273 | 2-9 | .222 | 0-0 | .000 | 0 | 3 | 3 | 3.3 | 2 | 1 | 0 | 0 | 2 | 8 | 8.8 | |
| at Georgia | 01/12/2025 | * | 24:36 | 3-6 | .500 | 3-6 | .500 | 0-0 | .000 | 0 | 1 | 1 | 3.2 | 2 | 0 | 0 | 2 | 0 | 9 | 8.8 | |
| at Tennessee | 01/16/2025 | * | 27:50 | 5-8 | .625 | 4-6 | .667 | 2-2 | 1.000 | 0 | 1 | 1 | 3.1 | 0 | 2 | 1 | 0 | 1 | 16 | 9.2 | |
| Ole Miss | 01/19/2025 | * | 35:26 | 1-3 | .333 | 1-2 | .500 | 0-0 | .000 | 1 | 2 | 3 | 3.1 | 1 | 1 | 0 | 1 | 1 | 3 | 8.9 | |
| Auburn | 01/23/2025 | * | 22:04 | 2-7 | .286 | 2-6 | .333 | 0-0 | .000 | 0 | 5 | 5 | 3.2 | 3 | 1 | 4 | 0 | 0 | 6 | 8.7 | |
| at Missouri | 01/27/2025 | * | 31:17 | 1-4 | .250 | 0-3 | .000 | 0-0 | .000 | 2 | 0 | 2 | 3.1 | 1 | 0 | 0 | 0 | 1 | 2 | 8.4 | |
| at LSU | 02/02/2025 | * | 19:24 | 2-7 | .286 | 2-7 | .286 | 0-0 | .000 | 0 | 2 | 2 | 3.0 | 4 | 1 | 1 | 0 | 0 | 6 | 8.3 | |
| Totals | | | 21 | 607:27 | 60-144 | .417 | 44-105 | .419 | 10-13 | .769 | 15 | 49 | 64 | 3.0 | 32 | 25 | 19 | 14 | 20 | 174 | 8.3 |

CAREER

| Field Goals | | | | | | | | | | | | | | | | | | 3-Point | | F-Throws | | Rebounds | | Scoring | | | | | | | | | |
|-------------|------|-------|-----------|---------|------|----------|------|--------|------|-----|-----|-----|-----|-------|----|----|-----|---------|-----|----------|--|----------|--|---------|--|--|--|--|--|--|--|--|--|
| SEASON | TEAM | GP-GS | MIN/AVG | FG-FGA | FG% | 3FG-3FGA | 3FG% | FT-FTA | FT% | OFF | DEF | TOT | AVG | PF-FO | A | TO | BLK | STL | PTS | AVG | | | | | | | | | | | | | |
| 2022-23 | MS | 33-32 | 906/27.4 | 102-258 | .395 | 42-139 | .302 | 26-34 | .765 | 45 | 119 | 164 | 5.0 | 44-0 | 34 | 32 | 14 | 30 | 272 | 8.2 | | | | | | | | | | | | | |
| 2023-24 | MS | 34-34 | 899/26.5 | 105-255 | .412 | 66-165 | .400 | 25-32 | .781 | 28 | 84 | 112 | 3.3 | 35-0 | 35 | 20 | 21 | 26 | 301 | 8.9 | | | | | | | | | | | | | |
| 2024-25 | MS | 21-21 | 607/28.9 | 60-144 | .417 | 44-105 | .419 | 10-13 | .769 | 15 | 49 | 64 | 3.0 | 32-0 | 25 | 19 | 14 | 20 | 174 | 8.3 | | | | | | | | | | | | | |
| TOTAL | | 88-87 | 2412/27.4 | 267-657 | .406 | 152-409 | .372 | 61-79 | .772 | 88 | 252 | 340 | 3.9 | 111-0 | 94 | 71 | 49 | 76 | 747 | 8.5 | | | | | | | | | | | | | |

HIGHS
POINTS

Season.....16, (2x) Last at Tennessee, 1/16/25
SEC.....21, at Tennessee, 1/5/23
Career.....24, vs. Tulsa, 11/26/23

REBOUNDS

Season.....7, vs. Memphis, 11/7/24
SEC.....9, at Vanderbilt, 12/29/22
Career.....13, vs. North Alabama, 11/11/22

ASSISTS

Season.....4, at Chicago State, 12/8/24, vs. Memphis, 11/7/24
SEC.....4, vs. Georgia, 2/8/24, at Tennessee, 1/5/23
Career.....4 (4x), last at Chicago State, 12/8/24

BLOCKS

Season.....3, vs. Memphis, 11/7/24
SEC.....2, at Georgia, 1/12/25
Career.....3 (3x), last vs. Memphis, 11/7/24

STEALS

Season.....3, vs. Utah, 11/28/24, vs. Alabama State, 11/13/24
SEC.....3, at Kentucky, 2/1/24, at Ole Miss, 1/26/23
Career.....6, vs. Nebraska, 11/26/22

FIELD GOALS MADE

Season.....6, vs. Memphis, 11/7/24
SEC.....7, vs. Vanderbilt 1/4/24, at Tennessee, 1/5/23
Career.....9, vs. Tulsa, 11/26/23

FIELD GOALS ATTEMPTED

Season.....11, vs. Oklahoma, 1/9/25
SEC.....15, at Tennessee, 1/5/23
Career.....17, at South Dakota State, 11/14/22

THREE-POINT FIELD GOALS MADE

Season.....4, (4x) Last at Tennessee, 1/16/25
SEC.....6, at Tennessee, 1/5/23
Career.....6, vs. Tulsa, 11/26/23, at Tennessee, 1/5/23

THREE-POINT FIELD GOALS ATTEMPTED

Season.....7, (4x) Last at LSU 2/2/25
SEC.....10, at Alabama, 2/25/24, at Tennessee, 1/5/23
Career.....13, vs. Tulsa, 11/26/23

FREE THROWS MADE

Season.....2, at Tennessee, 1/16/25
SEC.....5, at Florida, 1/22/24
Career.....5, at Florida, 1/22/24

FREE THROWS ATTEMPTED

Season.....2 (4x) Last at Tennessee, 1/16/25
SEC.....6, at Florida, 1/22/24
Career.....6, at Florida, 1/22/24

MINUTES

Season.....40 (40:00), at Georgia Tech, 12/4/24
SEC...37, (36:37) vs. Auburn, 1/19/23, (36:36) at Tennessee, 1/5/23
Career.....40 (40:00), at Georgia Tech, 12/4/24



24

QUANIRAH MONTAGUE

SO. | F/C | 6-5 | ATLANTIC CITY, N.J. | ATLANTIC CITY HS



SCAN OR [CLICK HERE](#) FOR FULL BIO/STATISTICS

LAST FIVE GAMES

| | GS | MIN | FG-FGA | FG% | 3FG-3FGA | 3FG% | FT-FTA | FT% | O-D-REB | PF | AST | TO | BLK | STL | PTS | +/- |
|-------------------|----|-------|--------|-------|----------|------|--------|-----|---------|----|-----|----|-----|-----|-----|-----|
| at LSU 2/2 | | 16:33 | 5-6 | 83.3 | 0-0 | 0.0 | 0-0 | 0.0 | 3-6-9 | 2 | 0 | 3 | 1 | 2 | 10 | +1 |
| at Missouri 1/27 | | 1:19 | 0-0 | 0.0 | 0-0 | 0.0 | 0-0 | 0.0 | 0-0-0 | 0 | 0 | 0 | 0 | 0 | 0 | -4 |
| Auburn 1/23 | | 12:04 | 2-3 | 66.7 | 0-1 | 0.0 | 0-0 | 0.0 | 1-2-3 | 1 | 0 | 2 | 1 | 1 | 4 | +6 |
| Ole Miss 1/19 | | 13:16 | 1-2 | 50.0 | 0-1 | 0.0 | 0-0 | 0.0 | 3-2-5 | 2 | 0 | 0 | 1 | 0 | 2 | +4 |
| at Tennessee 1/16 | | 7:38 | 3-3 | 100.0 | 0-0 | 0.0 | 0-0 | 0.0 | 0-2-2 | 1 | 0 | 0 | 1 | 0 | 6 | -6 |

SEASON STATISTICS

| Games Played | Minutes/game | Points/game | FG Pct | 3FG Pct | FT Pct | Rebounds/game | Assists/game | Turnovers/game | Assist/Turnover ratio | Steals/game | Blocks/game |
|--------------|--------------|-------------|--------|---------|--------|---------------|--------------|----------------|-----------------------|-------------|-------------|
| 23 | 11.9 | 4.9 | 56.0 | 0.0 | 57.9 | 4.0 | 0.5 | 0.7 | 0.6 | 0.6 | 0.4 |

2024-25

- 10 points on 83.3 percent shooting with nine rebounds, two steals and one block against LSU (Feb. 2).
- Finished with six points and a block on 100% shooting from the floor against Tennessee (Jan. 16)
- Montague tied her career-best mark of two steals against Georgia, while picking up one block and an assist (Jan. 12).
- Picked up 13 points against the Wildcats (Jan. 2), the third time she has scored double-figures in her career and the most she has scored against an SEC opponent.
- Montague neared her second-career double-double with eight points and 11 rebounds in 17 minutes at Chicago State (Dec. 8).
- Montague recorded a career-high and game-high 17 points on 8-13 from the field, in addition to seven rebounds, six of which were offensive, in 14 minutes vs. Jacksonville (Nov. 24). She was named the Most Outstanding Player after the game.
- Head Coach Sam Purcell has repeatedly tabbed Quanirah as a special teammate and player - a post that can dominate inside with her frame and length, while also possessing guard-like capabilities. He took time on postgame radio after the Jacksonville game to praise how great of a teammate she is and how hard she has worked in her development heading into her sophomore season.
- Montague is labeled one of the glue pieces on the team by Purcell due to her ability to play and guard multiple positions.

CAREER

- Montague's 26 blocks were second and her 51.4 field-goal percentage (min. 10 made) were fourth among SEC freshman in 2023-24.
- Montague earned SEC Co-Freshman of the Week honors (Jan. 2, 2024) after she exploded for the first double-double of her career with 14 points, 13 rebounds and six blocks on 7-14 from the field in 23 minutes against Mississippi Valley State (Dec. 29, 2024). Her points, rebounds, blocks and minutes totals were all career highs, now establishing a new career high in points vs. Jacksonville (Nov. 24, 2024). Her six blocks against Mississippi Valley State tied the team-individual season high, tied the fourth-highest single-game total by a freshman, tied the 10th-best single-game total and tied the most since Teaira McCowan recorded seven blocks against Southeast Missouri State (Nov. 6, 2018).
- Montague scored in 24 of 32 games in 2023-24, including nine-game scoring streak (Nov. 6-Dec. 11) to open her career. She played in all 16 regular-season SEC games and the SEC Tournament Second Round game against Texas A&M (March 7). She also appeared in all three WBIT postseason games.

GAME-BY-GAME

| Opponent | Date | GS | MIN | FG-FGA | PCT | 3FG-3FGA | PCT | FT-FTA | PCT | OFF | DEF | TOT | AVG | PF | A | TO | BLK | STL | PTS | AVG |
|--------------------|------------|----|----------|--------|-------|----------|------|--------|-------|-----|-----|-----|-----|----|----|----|-----|-----|-----|-----|
| Memphis | 11/07/2024 | | 18:06 | 2-5 | .400 | 0-1 | .000 | 1-1 | 1.000 | 2 | 6 | 8 | 8.0 | 2 | 0 | 2 | 0 | 0 | 5 | 5.0 |
| Alcorn | 11/10/2024 | | 14:37 | 1-2 | .500 | 0-0 | .000 | 3-4 | .750 | 1 | 1 | 2 | 5.0 | 1 | 0 | 1 | 0 | 1 | 5 | 5.0 |
| Alabama St. | 11/13/2024 | | 11:58 | 3-6 | .500 | 0-0 | .000 | 0-0 | .000 | 3 | 2 | 5 | 5.0 | 1 | 1 | 1 | 0 | 0 | 6 | 5.3 |
| Chattanooga | 11/17/2024 | | 07:35 | 0-3 | .000 | 0-0 | .000 | 0-0 | .000 | 1 | 0 | 1 | 4.0 | 0 | 0 | 0 | 1 | 0 | 0 | 4.0 |
| Mercer | 11/20/2024 | | 13:16 | 4-6 | .667 | 0-1 | .000 | 0-1 | .000 | 0 | 3 | 3 | 3.8 | 1 | 0 | 1 | 1 | 0 | 8 | 4.8 |
| vs Jacksonville | 11/24/2024 | | 14:04 | 8-13 | .615 | 0-2 | .000 | 1-2 | .500 | 6 | 1 | 7 | 4.3 | 0 | 1 | 0 | 0 | 0 | 17 | 6.8 |
| vs Utah | 11/28/2024 | | 08:52 | 2-3 | .667 | 0-0 | .000 | 0-0 | .000 | 3 | 2 | 5 | 4.4 | 3 | 2 | 2 | 0 | 1 | 4 | 6.4 |
| vs South Fla. | 11/29/2024 | | 19:58 | 2-7 | .286 | 0-1 | .000 | 2-2 | 1.000 | 2 | 6 | 8 | 4.9 | 1 | 0 | 1 | 0 | 2 | 6 | 6.4 |
| at Georgia Tech | 12/04/2024 | | 09:21 | 0-0 | .000 | 0-0 | .000 | 0-0 | .000 | 0 | 0 | 0 | 4.3 | 0 | 0 | 1 | 0 | 1 | 0 | 5.7 |
| at Chicago St. | 12/08/2024 | | 17:22 | 4-10 | .400 | 0-2 | .000 | 0-2 | .000 | 4 | 7 | 11 | 5.0 | 0 | 2 | 0 | 1 | 2 | 8 | 5.9 |
| vs Belmont | 12/14/2024 | | 04:02 | 1-3 | .333 | 0-0 | .000 | 0-0 | .000 | 1 | 1 | 2 | 4.7 | 0 | 0 | 1 | 0 | 0 | 2 | 5.5 |
| at ULM | 12/17/2024 | | 09:52 | 3-3 | 1.000 | 0-0 | .000 | 0-2 | .000 | 0 | 6 | 6 | 4.8 | 1 | 0 | 0 | 1 | 0 | 6 | 5.6 |
| at UMES | 12/20/2024 | | 08:59 | 0-2 | .000 | 0-0 | .000 | 0-0 | .000 | 0 | 1 | 1 | 4.5 | 3 | 1 | 0 | 0 | 0 | 0 | 5.2 |
| South Carolina St. | 12/29/2024 | | 11:01 | 1-1 | 1.000 | 0-0 | .000 | 0-0 | .000 | 0 | 1 | 1 | 4.3 | 4 | 1 | 1 | 0 | 1 | 2 | 4.9 |
| at Kentucky | 01/02/2025 | | 18:04 | 5-6 | .833 | 0-0 | .000 | 3-3 | 1.000 | 3 | 2 | 5 | 4.3 | 1 | 0 | 1 | 0 | 0 | 13 | 5.5 |
| South Carolina | 01/05/2025 | | 16:48 | 2-3 | .667 | 0-0 | .000 | 1-2 | .500 | 0 | 1 | 1 | 4.1 | 1 | 0 | 0 | 0 | 0 | 5 | 5.4 |
| Oklahoma | 01/09/2025 | | 09:12 | 2-3 | .667 | 0-1 | .000 | 0-0 | .000 | 2 | 2 | 4 | 4.1 | 0 | 2 | 0 | 0 | 0 | 4 | 5.4 |
| at Georgia | 01/12/2025 | | 10:50 | 0-1 | .000 | 0-0 | .000 | 0-0 | .000 | 0 | 4 | 4 | 4.1 | 0 | 1 | 0 | 1 | 2 | 0 | 5.1 |
| at Tennessee | 01/16/2025 | | 07:38 | 3-3 | 1.000 | 0-0 | .000 | 0-0 | .000 | 0 | 2 | 2 | 4.0 | 1 | 0 | 0 | 1 | 0 | 6 | 5.1 |
| Ole Miss | 01/19/2025 | | 13:16 | 1-2 | .500 | 0-1 | .000 | 0-0 | .000 | 3 | 2 | 5 | 4.1 | 2 | 0 | 0 | 1 | 0 | 2 | 5.0 |
| Auburn | 01/23/2025 | | 12:03 | 2-3 | .667 | 0-1 | .000 | 0-0 | .000 | 1 | 2 | 3 | 4.0 | 1 | 0 | 2 | 1 | 1 | 4 | 4.9 |
| at Missouri | 01/27/2025 | | 01:19 | 0-0 | .000 | 0-0 | .000 | 0-0 | .000 | 0 | 0 | 0 | 3.8 | 0 | 0 | 0 | 0 | 0 | 0 | 4.7 |
| at LSU | 02/02/2025 | | 16:33 | 5-6 | .833 | 0-0 | .000 | 0-0 | .000 | 3 | 6 | 9 | 4.0 | 2 | 0 | 3 | 1 | 2 | 10 | 4.9 |
| Totals | | | 0 274:46 | 51-91 | .560 | 0-10 | .000 | 11-19 | .579 | 35 | 58 | 93 | 4.0 | 25 | 11 | 17 | 9 | 13 | 113 | 4.9 |

CAREER

| | | | Field Goals | | | 3-Point | | F-Throws | | Rebounds | | | | | | | | Scoring | | | |
|---------|------|-------|-------------|------|--------|---------|----------|----------|--------|----------|-----|-----|-----|-----|-------|----|----|---------|-----|-----|-----|
| SEASON | TEAM | GP-GS | MIN | AVG | FG-FGA | FG% | 3FG-3FGA | 3FG% | FT-FTA | FT% | OFF | DEF | TOT | AVG | PF-FO | A | TO | BLK | STL | PTS | AVG |
| 2023-24 | MS | 32-0 | 229 | 7.2 | 36-70 | .514 | 0-3 | .000 | 21-33 | .636 | 31 | 46 | 77 | 2.4 | 42-0 | 6 | 23 | 26 | 7 | 93 | 2.9 |
| 2024-25 | MS | 23-0 | 275 | 11.9 | 51-91 | .560 | 0-10 | .000 | 11-19 | .579 | 35 | 58 | 93 | 4.0 | 25-0 | 11 | 17 | 9 | 13 | 113 | 4.9 |
| TOTAL | | 55-0 | 504 | 9.2 | 87-161 | .540 | 0-13 | .000 | 32-52 | .615 | 66 | 104 | 170 | 3.1 | 67-0 | 17 | 40 | 35 | 20 | 206 | 3.7 |

HIGHS

POINTS
Season.....17, vs. Jacksonville, 11/24/24
SEC.....13, at Kentucky, 1/2/25
Career.....17, vs. Jacksonville, 11/24/24

REBOUNDS

Season.....11, at Chicago State, 12/8/24
SEC.....9, at LSU 2/2/25
Career.....13, vs. Mississippi Valley State, 12/29/23

ASSISTS

Season.....2, (3x) Last vs. Oklahoma, 1/9/25
SEC.....2, vs. Oklahoma, 1/9/25
Career.....2, (3x) Last vs. Oklahoma, 1/9/25

BLOCKS

Season.....1 (5x), Last at LSU 2/2/25
SEC.....2, at South Carolina 7/7/24, vs. Vanderbilt, 1/4/24
Career.....6, vs. Mississippi Valley State, 12/29/23

STEALS

Season.....2, (4x) Last at LSU 2/2/25
SEC.....2, (2x) Last at LSU 2/2/25
Career.....2, (4x) Last at LSU 2/2/25

FIELD GOALS MADE

Season.....8, vs. Jacksonville, 11/24/24
SEC.....5, (2x) Last at LSU 2/2/25
Career.....8, vs. Jacksonville, 11/24/24

FIELD GOALS ATTEMPTED

Season.....13, vs. Jacksonville, 11/24/24
SEC.....6, (2x) Last at Kentucky, 1/2/25
Career.....14, vs. Mississippi Valley State, 12/29/23

THREE-POINT FIELD GOALS MADE

Season.....
SEC.....
Career.....

THREE-POINT FIELD GOALS ATTEMPTED

Season 2, at Chicago State, 12/8/24, vs. Jacksonville, 11/24/24
SEC.....1, (2x) Last vs. Oklahoma, 1/9/25
Career 2, at Chicago State, 12/8/24, vs. Jacksonville, 11/24/24

FREE THROWS MADE

Season.....3, (2x) Last at Kentucky, 1/2/25
SEC.....3, (2x), Last at Kentucky, 1/2/25
Career.....3 (5x), at Kentucky, 1/2/25

FREE THROWS ATTEMPTED

Season.....4, vs. Alcorn State, 11/7/24
SEC.....3, (2x), Last at Kentucky, 1/2/25
Career.....5, vs. Georgia Tech, 3/21/24

MINUTES

Season.....20 (19:58), vs. South Florida, 11/29/24
SEC.....18 (18:04), at Kentucky, 1/2/25
Career.....23 (23:06), vs. Mississippi Valley State, 12/29/23

**DENIM DESHIELDS**

Jr. | G | 5-5 | Atlanta, Ga.
UAB

**DESTINEY MCPHAUL**

R-Jr. | G | 5-9 | Philadelphia, Pa.
Northwest Florida State College/Temple

**JERKAILA JORDAN**

Gr. | G | 5-10 | New Orleans, La.
Tulane

**ENIYA RUSSELL**

Gr. | G/F | 6-0 | Baltimore, Md.
Kentucky/South Carolina

**CHANDLER PRATER**

Gr. | G/F | 5-10 | Kansas City, Mo.
Oklahoma State/Kansas

**SHAKIRAH EDWARDS**

Fr. | G | 5-10 | Panama City, Fla.
Rutherford High School

**ANAISHA CARRIERE**

Fr. | G/F | 6-2 | Gulfport, Miss.
Harrison Central High School

**TAHJ-MONET BLOOM**

Fr. | F | 6-2 | Okinawa, Japan
DME Academy

**ROCÍO JIMÉNEZ**

R-Fr. | C | 6-7 | Elías Piña, Dominican Republic

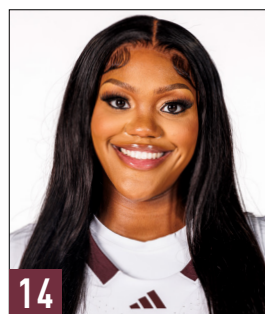
**KAYLA THOMAS**

Sr. | F/C | 6-2 | Beltsville, Md.
Georgia Southern/Penn State

**MADINA OKOT**

Jr. | C | 6-6 | Mumias, Kenya
Zetech University

**DEBREASHA POWE**

Jr. | G/F | 6-1 | Meridian, Miss.

**QUANIRAH MONTAGUE**

So. | F/C | 6-5 | Atlantic City, N.J.

**SAM PURCELL**

Head Coach
Third Season

**FRED CASTRO**

Associate Head Coach
First Season

**ANITA HOWARD**

Assistant Coach
First Season

**SAMANTHA WILLIAMS**

Assistant Coach
First Season

**TONY DUKES**

Assistant Coach/Scouting
Second Season

**VICTORIA VIVIAN**

Assistant Coach/Scouting
First Season

2024-25 TV/RADIO SHEET

**DENIM DESHIELDS****0**5-5 | Jr. | G
Atlanta, Ga.

| GP-GS | PPG | RPG | APG | OTHER | FG% | 3PT% | FT% |
|---------|-------|------|-----|-------|---------|------|-----------|
| 2024-25 | 23-23 | 5.9 | 1.8 | 3.7 | 1.2 SPG | 37.5 | 31.6 86.8 |
| CAREER | 86-84 | 11.2 | 2.7 | 4.5 | 1.1 SPG | 41.1 | 26.6 75.5 |

SEASON HIGHS Pt: 10 Reb: 4 Ast: 5 Stl: 5 Blk: 1 Min: 34**CAREER HIGHS** Pt: 36 Reb: 7 Ast: 11 Stl: 5 Blk: 1 Min: 44

- Back-to-Back 10+ point performances and third of season after finishing with 12 against Missouri (Jan. 27).
- Season-high 13 points against Auburn (Jan. 23) with seven assists. Has not missed a FT since Dec. 17.
- Has hit a three in eight of last nine games.
- Six points and three assists against Tenn. (Jan. 16)
- Five points and two assists at Georgia (Jan. 12).
- Tied career high five steals against Oklahoma (Jan. 9)
- Eight points, team-leading nine assists vs SCSU (Dec. 29). Nine assists were a season-high.

**DESTINEY MCPHAUL****1**5-9 | R-Jr. | G
Philadelphia, Pa.

| GP-GS | PPG | RPG | APG | OTHER | FG% | 3PT% | FT% |
|---------|------|-----|-----|-------|---------|------|-----------|
| 2024-25 | 20-1 | 8.3 | 3.0 | 2.9 | 1.2 SPG | 48.7 | 38.6 79.5 |
| CAREER | 20-1 | 8.3 | 3.0 | 2.9 | 1.2 SPG | 48.7 | 38.6 79.5 |

SEASON HIGHS Pt: 15 Reb: 6 Ast: 7 Stl: 5 Blk: 2 Min: 29**CAREER HIGHS** Pt: 15 Reb: 6 Ast: 7 Stl: 5 Blk: 2 Min: 29

- 10 points, three assists and one steal vs LSU (Feb. 2)
- 7 points and 5 AST vs Ole Miss (Jan. 19) - Fourth 5+ AST game this season.
- 11 points, 1 BLK, 1 STL and career-high 7 AST at Tenn
- Scored 6, shooting 2-3 from distance against Georgia
- Scored 10 with career-highs of 6 rebounds against Kentucky.
- Scored 14 points with career high four three's and five steals against SCSU (Dec. 29). Shot 80% from deep.

**JERKAILA JORDAN****2**5-10 | Gr. | G
New Orleans, La.

| GP-GS | PPG | RPG | APG | OTHER | FG% | 3PT% | FT% |
|---------|---------|------|-----|-------|---------|------|-----------|
| 2024-25 | 23-23 | 16.5 | 6.0 | 2.0 | 1.7 SPG | 45.5 | 31.3 69.8 |
| CAREER | 147-147 | 14.9 | 5.3 | 2.0 | 2.1 SPG | 44.8 | 35.8 72.3 |

SEASON HIGHS Pt: 40 Reb: 15 Ast: 5 Stl: 4 Blk: 5 Min: 39**CAREER HIGHS** Pt: 40 Reb: 15 Ast: 6 Stl: 7 Blk: 5 Min: 40

- First player in SEC to score 40+ in conference play after setting new career-high of 40 against Missouri (Jan. 27).
- 19 points and 3 steals against Ole Miss (Jan. 19).
- Team-leading 17 pts at Tenn., 11th time she led team.
- Posted second-straight 24 point performance vs OU.
- Led Bulldogs with 17 points against UK, the seventh time she's led State this season.
- Picked up 2000th career point against UMES (Dec. 20)
- First Bulldog to pick up five straight 20+ point games (Nov. 29-Dec. 17) since January 2022.

**ENIYA RUSSELL****4**6-0 | Gr. | G/F
Baltimore, Md.

| GP-GS | PPG | RPG | APG | OTHER | FG% | 3PT% | FT% |
|---------|--------|------|-----|-------|---------|------|-----------|
| 2024-25 | 23-21 | 13.1 | 4.9 | 4.1 | 0.7 SPG | 45.5 | 31.3 61.0 |
| CAREER | 127-23 | 6.6 | 2.5 | 1.5 | 0.5 SPG | 41.3 | 28.2 63.2 |

SEASON HIGHS Pt: 26 Reb: 10 Ast: 9 Stl: 3 Blk: 1 Min: 33**CAREER HIGHS** Pt: 26 Reb: 10 Ast: 9 Stl: 3 Blk: 2 Min: 35

- Led State with 13 points, along with four assists, two steals and four rebounds (Feb. 2)
- 8 performances with 15+ PTS and 5+ REBS.
- 15 points on 66.7% from the field vs Ole Miss
- Finished with 21 pts and 9 ast, tied career high in assists and 3 pointers made (4) against Georgia (Jan. 12)
- Scored 10+ in six straight games and in 12 of last 13.
- Earned first career double-double against UMES (16 points, 10 rebounds). Led team with 6 assists.
- Scored 10+ in 18 of 23 games this season.

**CHANDLER PRATER****5**5-10 | Gr. | G/F
Kansas City, Mo.

| GP-GS | PPG | RPG | APG | OTHER | FG% | 3PT% | FT% |
|---------|--------|-----|-----|-------|---------|------|-----------|
| 2024-25 | 23-3 | 5.4 | 4.2 | 1.3 | 0.6 SPG | 38.5 | 32.6 83.3 |
| CAREER | 114-39 | 6.9 | 4.5 | 1.6 | 1.1 SPG | 40.9 | 27.3 79.6 |

SEASON HIGHS Pt: 14 Reb: 9 Ast: 4 Stl: 2 Blk: 1 Min: 25**CAREER HIGHS** Pt: 24 Reb: 16 Ast: 6 Stl: 5 Blk: 5 Min: 39

- Six points and nine boards in start at LSU (Feb. 2)
- Tied season-high of 14 points against Auburn (Jan. 23) and set personal SEC-high of 6 rebounds.
- Knocked down two threes and tied her season-high two blocks against Georgia (Jan. 12)
- Finished with season-highs of 14 points and 2 steals along with 8 rebounds in second start vs SCSU (Dec. 29.)
- Glue piece on the team, 10 points on 5-5 from the field at Georgia Tech (Dec. 4), 14 points at Chicago State (Dec. 8).

**SHAKIRAH EDWARDS****6**5-10 | Fr. | G
Panama City, Fla.

| GP-GS | PPG | RPG | APG | OTHER | FG% | 3PT% | FT% |
|---------|------|-----|-----|-------|---------|------|----------|
| 2024-25 | 11-0 | 1.1 | 0.5 | 0.5 | 0.3 BPG | 40.0 | 33.3 100 |
| CAREER | 11-0 | 1.1 | 0.5 | 0.5 | 0.3 BPG | 40.0 | 33.3 100 |

SEASON HIGHS Pt: 8 Reb: 2 Ast: 2 Stl: 1 Blk: 1 Min: 12**CAREER HIGHS** Pt: 8 Reb: 2 Ast: 2 Stl: 1 Blk: 1 Min: 12

- Eight points and two rebounds at Chicago State (Dec. 8).
- One of the top athletes on the team with a 10' 5.5" approach height (running vertical height) and a 35.5" approach jump (running vertical), 30.2" standing vertical, 3.46-second 3/4 court sprint. Earned the 'Top Dawg' Award for their weight room and conditioning work in the offseason.
- Rated a four-star in 2024 class by ESPNW HoopGurlz. Led Rutherford to a 26-2 record and 2023 FHSA Class 4A Elite Eight on 15.2 points, 5.7 rebounds, 3.4 assists, 3.3 steals and 1.7 blocks per game as a senior.

**ANAISHA CARRIERE****8**6-2 | Fr. | G/F
Gulfport, Miss.

| GP-GS | PPG | RPG | APG | OTHER | FG% | 3PT% | FT% |
|---------|-----|-----|-----|-------|---------|------|-----------|
| 2024-25 | 7-0 | 1.1 | 0.3 | 0.0 | 1.8 MPG | 42.9 | 25.0 33.3 |
| CAREER | 7-0 | 1.1 | 0.3 | 0.0 | 1.8 MPG | 42.9 | 25.0 33.3 |

SEASON HIGHS Pt: 3 Reb: 2 Ast: Stl: Blk: Min: 4**CAREER HIGHS** Pt: 3 Reb: 2 Ast: Stl: Blk: Min: 4

- Knocked down first career 3 against SCSU (Dec. 29).
- Tabbed as one of the top recruits in Mississippi by multiple outlets, including 247Sports, ESPNW HoopGurlz and Collegiate Girls Basketball Report - Dan Olson.
- Led Harrison Central High School to a 2022 MHSAA 6A State Championship appearance, where she faced current teammate Debreasha Powe and Meridian High School.
- Advanced to the MHSAA 6A State Semifinal each year from her freshman to her junior season.

**TAHJ-MONET BLOOM****11**6-2 | Fr. | F
Okinawa, Japan

| GP-GS | PPG | RPG | APG | OTHER | FG% | 3PT% | FT% |
|---------|-----|-----|-----|-------|---------|------|-----------|
| 2024-25 | 7-0 | 1.1 | 0.3 | 0.0 | 1.8 MPG | 42.9 | 25.0 33.3 |
| CAREER | 7-0 | 1.1 | 0.3 | 0.0 | 1.8 MPG | 42.9 | 25.0 33.3 |

SEASON HIGHS Pt: Reb: Ast: Stl: Blk: Min:**CAREER HIGHS** Pt: Reb: Ast: Stl: Blk: Min:

- Suffered a non-sport related injury outside of team activities that will sideline her for the season.
- Rated a four-star and the No. 43 overall recruit in the 2024 class by ESPNW HoopGurlz.
- Lived in Okinawa, Japan for over 10 years throughout her childhood.

**ROCÍO JIMÉNEZ****13**6-7 | R-Fr. | C
Eliás Piña, Dominican Republic

| GP-GS | PPG | RPG | APG | OTHER | FG% | 3PT% | FT% |
|---------|-------|-----|-----|-------|---------|------|----------|
| 2024-25 | 23-0 | 2.5 | 1.2 | 0.1 | 0.3 BPG | 62.2 | 0.0 75.0 |
| CAREER | 90-11 | 3.2 | 2.1 | 0.2 | 0.3 BPG | 49.4 | 0.0 68.3 |

SEASON HIGHS Pt: Reb: Ast: Stl: Blk: Min:**CAREER HIGHS** Pt: 16 Reb: 10 Ast: 3 Stl: 2 Blk: 2 Min: 34

- Has a team-best 6' 11.5" wingspan and 8' 8" standing reach. Expected to redshirt for the 2024-25 season.
- Earned a medical redshirt in 2023-24 and is still rehabbing an injury sustained prior to Mississippi State. Originally slated for the 2025 class, she reclassified to join the program.
- Played one year of high school basketball, but competed within the Dominican Republic's FIBA Women's National Team organization.

**KAYLA THOMAS****14**6-2 | Sr. | F/C
Beltsville, Md.

| GP-GS | PPG | RPG | APG | OTHER | FG% | 3PT% | FT% |
|---------|-------|-----|-----|-------|---------|------|----------|
| 2024-25 | 23-0 | 2.5 | 1.2 | 0.1 | 0.3 BPG | 62.2 | 0.0 75.0 |
| CAREER | 90-11 | 3.2 | 2.1 | 0.2 | 0.3 BPG | 49.4 | 0.0 68.3 |

SEASON HIGHS Pt: 5 Reb: 4 Ast: 1 Stl: 1 Blk: 2 Min: 16**CAREER HIGHS** Pt: 16 Reb: 10 Ast: 3 Stl: 2 Blk: 2 Min: 34

- Tied season-high of 6 points where she once again shot 100% from field against Auburn (Jan. 23)
- Season-high of 6 points with 100% shooting from the field and the stripe against Oklahoma (Jan. 9)
- 5 points against ULM (Dec. 17) along with one block.
- Has scored in all but four games, four points and three rebounds in 16 minutes at Chicago State (Dec. 8).
- Prior to 2024-25, she played in 67 games with 11 starts over three seasons at Georgia Southern and Penn State.

**MADINA OKOT****15**6-6 | Jr. | C
Mumias, Kenya

| GP-GS | PPG | RPG | APG | OTHER | FG% | 3PT% | FT% |
|---------|-------|------|-----|-------|---------|------|----------|
| 2024-25 | 23-23 | 11.2 | 9.2 | 0.4 | 1.0 BPG | 67.5 | 0.0 58.0 |
| CAREER | 23-23 | 11.2 | 9.2 | 0.4 | 1.0 BPG | 67.5 | 0.0 58.0 |

SEASON HIGHS Pt: 26 Reb: 17 Ast: 2 Stl: 5 Blk: 4 Min: 28**CAREER HIGHS** Pt: 26 Reb: 17 Ast: 2 Stl: 5 Blk: 4 Min: 28

- Six points and 10 rebounds against LSU (Feb. 2). 11 games with 10 or more boards this season.
- 7th career double-double after posting 10 points, 11 boards and career-high four blocks vs Missouri (Jan. 27)
- 13 points on 85.7 shooting with nine rebounds against Auburn (Jan. 23).
- 8 points and 12 rebounds vs Ole Miss, fourth straight 10+ rebound game
- Four points and 11 rebounds at Tenn. (Jan. 16)

**DEBREASHA POWE****21**6-1 | Jr. | G/F
Meridian, Miss.

| GP-GS | PPG | RPG | APG | OTHER | FG% | 3PT% | FT% |
|---------|-------|-----|-----|-------|---------|------|-----------|
| 2024-25 | 21-21 | 8.3 | 3.0 | 1.2 | 1.0 SPG | 41.7 | 41.9 76.9 |
| CAREER | 88-87 | 8.5 | 3.9 | 1.1 | 0.9 SPG | 40.6 | 37.2 77.2 |

SEASON HIGHS Pt: 16 Reb: 7 Ast: 4 Stl: 3 Blk: 3 Min: 40**CAREER HIGHS** Pt: 24 Reb: 13 Ast: 4 Stl: 6 Blk: 3 Min: 40

- Three-point percentage ranks third in SEC.
- Knocked down 4 threes vs Tenn., tying season-high 16
- Finished with 9 points on 3-6 shooting from three against Georgia (Jan. 12)
- Has hit three or more threes in seven games this season and 20 times in her career. Played 40 minutes for the first time in her career at Georgia Tech (Dec. 4).
- 1 of 3 players in the SEC in 2023-24 and first Dawg since 18-19 to hit 65+ 3's on 40.0 percent or better rate.

**QUANIRAH MONTAGUE****24**6-5 | So. | F/C
Atlantic City, N.J.

| GP-GS | PPG | RPG | APG | OTHER | FG% | 3PT% | FT% |
|---------|------|-----|-----|-------|---------|------|----------|
| 2024-25 | 23-0 | 4.9 | 4.0 | 0.5 | 0.5 SPG | 56.0 | 0.0 57.9 |
| CAREER | 55-0 | 3.7 | 3.0 | 0.3 | 0.3 SPG | 54.0 | 0.0 61.5 |

SEASON HIGHS Pt: 17 Reb: 11 Ast: 2 Stl: 2 Blk: 1 Min: 20**CAREER HIGHS** Pt: 17 Reb: 13 Ast: 2 Stl: 2 Blk: 6 Min: 23

- 10 points on 83.3 shooting with nine rebounds, two steals and one block at LSU (Feb. 2)
- 6 points on 3-3 shooting at Tenn with 1 BLK.
- Career-high 17 points on 8-13 from the field and seven rebounds in 14 minutes vs. Jacksonville (Nov. 24).
- Eight points and 11 rebounds at Chicago State (Dec. 8)
- 6' 8.25" wingspan, 10' 3.5" approach height (running vertical height) and a 3.79-second 3/4-court sprint.
- 26 blocks were second and her 51.4 field-goal percentage were fourth among SEC freshman in 2024-24.

**SAM PURCELL**Third Season, Same Overall
2024-25: 16-7, 3-6 SEC
Career: 61-30, 20-21 SEC

- Only head coach in program history and one of six in SEC women's basketball since 2000 to record consecutive seasons with 20 or more wins in each of their first two seasons.
- Most overall wins (45 - 10 more than the next), most SEC wins (17 - 7 more than the next) and most NCAA Tournament wins (2 - no other head coach has recorded one) of any head coach through their first two seasons in program history.
- Purcell became the fastest head coach to 50 wins at Mississippi State, achieving the mark in 73 games, eight faster than the next.
- Purcell and staff signed a 2025 top-10 recruiting class (No. 10) per ESPN with the addition of three ESPNW HoopGurlz Top-100 prospects.

MORE INFORMATION**RECORD** 16-7 (3-6 SEC)**STREAK** L2**POINTS** Jordan (16.5)**REBOUNDS** Okot (9.2)**ASSISTS** Russell (4.1)**BLOCKS** Okot (1.0)**STEALS** Jordan (1.7)**FIELD-GOAL%** Okot (67.5)**THREE FIELD-GOAL%** Powe (41.9)**FREE-THROW%** DeShields (86.8)**MINUTES** Jordan (19.5)**NEXT GAME** Alabama (Feb. 9)