

# NCAA OFFICIAL SCORING SUMMARY

MISSISSIPPI STATE

vs.

LSU

Visitors

Home

Saturday,

Date November 18, 1989 Site Tiger Stadium, Baton Rouge, LA Attendance 62,592

Score by Quarters	1	2	3	4	Final
MISSISSIPPI STATE	0	7	0	13	20
LSU	7	24	10	3	44

LSU 12:19 1st qtr. - E. Fuller 10 yard pass from Hodson (Browndyke kicks)  
[Drive: 44 yards, 8 plays, 2:30] LSU 7 MISS. ST. 0

MISS. ST. 13:23 2nd qtr. - J. Anderson 3 yard run (Logan kicks)  
[Drive: 57 yards, 13 plays, 6:26] LSU 7 MISS. ST. 7

LSU 11:36 2nd qtr. - Moss 55 yard pass from Hodson (Browndyke kicks)  
[Drive: 68 yards, 4 plays, 1:43] LSU 14 MISS. ST. 7

LSU 7:43 2nd qtr. - Browndyke 49 yard Field Goal  
[Drive: 16 yards, 5 plays, 1:04] LSU 17 MISS. ST. 7

LSU 2:43 2nd qtr. - Egloff 7 yard run (Browndyke kicks)  
[Drive: 60 yards, 9 plays, 3:49] LSU 24 MISS. ST. 7

LSU :58 2nd qtr. - H. Williams 6 yard run (Browndyke kicks)  
[Drive: 35 yards, 3 plays, :47] LSU 31 MISS. ST. 7

LSU 7:59 3rd qtr. - Browndyke 50 yard Field Goal  
[Drive: 46 yards, 10 plays, 4:23] LSU 34 MISS. ST. 7

LSU 2:54 3rd qtr. - H. Williams 3 yard run (Browndyke kicks)  
[Drive: 51 yards, 4 plays, 2:00] LSU 41 MISS. ST. 7

MISS. ST. 11:11 4th qtr. - J. Anderson 1 yard run (Logan kicks)  
[Drive: 45 yards, 13 plays, 6:33] LSU 41 MISS. ST. 14

LSU 6:09 4th qtr. - Browndyke 48 yard Field Goal  
[Drive: 48 yards, 10 plays, 4:54] LSU 44 MISS. ST. 14

MISS. ST. 1:08 4th qtr. - Prince 2 yard run (kick fails)  
[Drive: 48 yards, 7 plays, 2:45] LSU 44 MISS. ST. 20

Time of Game: Kickoff 7:00 P.M. End of Game 9:44 P.M. Total Elapsed Time 2:44

Officials REFEREE: Dick Burleson; UMPIRE: Pete T. Williams; LINESMAN: George A. Morris, Jr.  
LINE JUDGE: Tommy Lorino; SIDE JUDGE: Bobby Bernard; FIELD JUDGE: Tommy White;  
BACK JUDGE: Charley Horton;

Temperature 56° Wind From NE @ 5 MPH Weather Temp. expected to drop to 50° at  
Barometric Pressure: 30.03 end of game

# NCAA FINAL TEAM STATISTICS

	LSU	MISSISSIPPI STATE
	Home	Visitors
First Downs .....	21	15
Rushing .....	10	9
Passing .....	11	5
Penalty .....	0	1
Rushing Attempts .....	48	44
Yards Gained Rushing .....	221	125
Yards Lost Rushing .....	2	2
Net Yards Rushing .....	219	123
Net Yards Passing .....	208	126
Passes Attempted .....	23	26
Passes Completed .....	12	14
Had Intercepted .....	0	4
Total Offensive Plays .....	71	70
Total Net Yards .....	427	249
Average Gain Per Play .....	6.01	3.56
Return Yards .....	45	6
Fumbles: Number—Lost .....	4—2	0—0
Penalties: Number—Yards .....	4—45	6—45
Interceptions: Number—Yards .....	4—2	0—0
Number of Punts—Yards .....	1—32	6—227
Average Per Punt .....	32.0	37.8
Punt Returns: Number—Yards .....	4—43	1—6
Kickoff Returns: Number—Yards .....	4—111	9—166
Possession Time .....	26:53	33:07
Third-Down Conversions .....	6 of 12	9 of 16
Sacks By .....	0—0	0—0

# NCAA FINAL INDIVIDUAL STATISTICS

## LSU

### Home

Rushing	Att.	Gain	Lost	Net	TD	Long
E. Fuller	13	58	0	58	0	13
Jones	7	35	0	35	0	13
H. Williams	10	57	0	57	2	21
Hodson	3	2	0	2	0	1
Egloff	3	14	0	14	1	7
Moss	1	7	0	7	0	7
Windom	3	12	1	11	0	8
Pope	2	7	0	7	0	5
LeBlanc	3	9	1	8	0	6
Garrett	2	17	0	17	0	11
Norfleet	1	3	0	3	0	3
Totals	48	221	2	219	3	21

Passing	Att.	Comp.	Int.	Yards	TD	Long	Sacks
Hodson	21	12	0	208	2	55	0
E. Fuller	1	0	0	0	0	0	0
Graves	1	0	0	0	0	0	0
Totals	23	12	0	208	2	55	0

Pass Receiving	No.	Yards	TD	Long
Moss	3	105	1	55
E. Fuller	3	37	1	15
Haliburton	3	25	0	11
W. Williams	1	22	0	22
Lee	1	11	0	11
Kinchen	1	8	0	8
Totals	12	208	2	55

Punting	No.	Yds.	Avg.	Long
Bourgeois	1	32	32.0	32
Totals	1	32	32.0	32

Field Goals	Att.	Made	Long
Browndyke	3	3	50
Totals	3	3	50

All Returns	Punts	Kickoffs	Intercepted
No. Yds. LP	No. Yds. LP	No. Yds. LP	No. Yds. LP
H. Williams	-	1 - 55 55	-
Wa. Williams	-	3 - 56 23	1 - 0 0
Ventress	-	-	1 - 8 8
Boutte	-	-	1 - 6 6
Young	-	-	1 - 0 0
MOSS	4 - 43 20	-	-
Totals	4 - 43 20	4 - 111 55	4 - 2 8

## MISSISSIPPI STATE

### Visitors

Rushing	Att.	Gain	Lost	Net	TD	Long
Roberts	7	25	0	25	0	8
J. Anderson	11	30	0	30	2	5
T. Anderson	7	11	1	10	0	3
T. Jordan	2	4	1	3	0	4
Prince	11	34	0	34	0	14
Morris	5	14	0	14	0	4
T. James	1	7	0	7	0	7
Totals	44	125	2	123	2	14

Passing	Att.	Comp.	Int.	Yards	TD	Long	Sacks
T. Jordan	26	14	4	126	0	20	0
Totals	26	14	4	126	0	20	0

Pass Receiving	No.	Yards	TD	Long
J. Moore	2	19	0	16
Parker	2	16	0	9
Roberts	1	10	0	10
T. Anderson	1	4	0	4
J. Anderson	2	13	0	8
Prince	3	20	0	9
Morris	1	6	0	6
Firle	2	38	0	20
Totals	14	126	0	20

Punting	No.	Yds.	Avg.	Long
Riley	6	227	37.8	53
Totals	6	227	37.8	53

Field Goals	Att.	Made	Long
NONE	-	-	-
Totals	-	-	-

All Returns	Punts	Kickoffs	Intercepted
No. Yds. LP	No. Yds. LP	No. Yds. LP	No. Yds. LP
J. Moore	-	3 - 20 10	-
T. James	1 - 6 6	6 - 146 48	-
Totals	1 - 6 6	9 - 166 48	0 - 0 0



## NCAA DEFENSIVE STATISTICS

Copyright 1987 National Collegiate Athletic Association

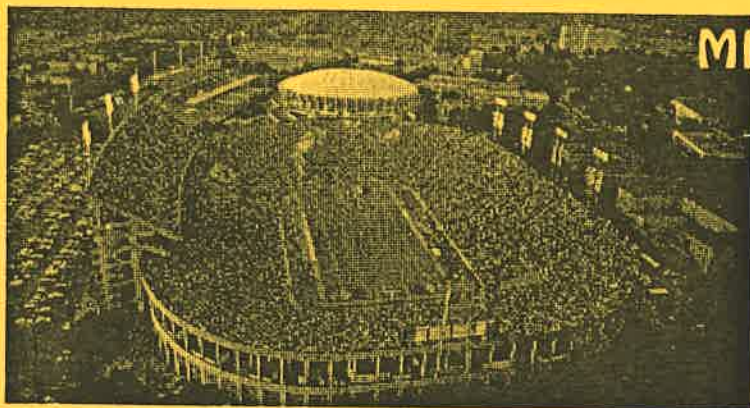

# MISSISSIPPI STATE VS. LSU

## Play by Play

Saturday, November 18, 1989

### KICK-OFF TIME:

*Tiger Stadium  
Baton Rouge, Louisiana*

MISSISSIPPI STATE	SERIES RECORD	LSU
<b>Head Coach:</b> Rockey Felker <b>Record at Miss State:</b> 16-26-0 (In 4th Season) <b>Career Record:</b> 16-26-0 (In 4th Season) <b>Season Record:</b> 5-4-0 <b>Next Opponent:</b> Ole Miss	LSU leads, 48-31-3	<b>Head Coach:</b> Mike Archer <b>Record at LSU:</b> 20-12-1 (In 3rd Season) <b>Career Record:</b> 20-12-1 (In 3rd Season) <b>Season Record:</b> 2-7-0 <b>Next Opponent:</b> Tulane
<b>TEAM CAPTAINS</b> <b>MISSISSIPPI STATE</b> 30 JAnderson, 34 Smith, 46 Russell  <b>LSU</b> 13 Hodson, 63 Dunbar, all seniors		
<b>WEATHER CONDITIONS</b> At kickoff: 56°, winds 5 mph from northeast, 69% relative humidity, 30.03 barometric pressure and rising, 50% chance of rain. Temperature projected at 50° by game end.		



## FIRST QUARTER

Mississippi State won coin toss, deferred choice to second half. LSU will receive, State will kickoff and defend south goal.



Miss. State's Gardner kicks off to the LSU one. HWilliams returns along right side to the Bulldog 44 for a 55 yard return (Aldridge).

LSU 14:49

M44 1-10 Hodson passes left side to Moss for 13 yards (Smith). **FIRST DOWN**

M31 1-10 EFuller scoots through left tackle for 11 yards (JWilliams, Smith). **FIRST DOWN**

M20 1-10 Hodson overthrows EFuller, incomplete.

M20 2-10 EFuller slides around right end for 8 yards (EWilliams, Hill).

M12 3- 2 Jones at left guard for a yard (Barlow, Russell)

M11 4- 1 Jones over the center for a yard (RYoung) and a **FIRST DOWN**.

M10 1- g EFuller tripped up by (JWilliams) at the right side, no gain.

M10 2- g Hodson passes to EFuller at the five, keeps going in for a 10 yard **TOUCHDOWN** at 12:19. Browndyke kicks the point after. **DRIVE** [44 yards, 8 plays, 2:30]

~~~~~ **MORE** ~~~~~ LSU 7, MISS. STATE 0



# NCAA QUICKIE STATISTICS

First Quarter

Half

Third Quarter

Final

(Circle One)

## TEAM

|                              | LSU        | MISSISSIPPI STATE |
|------------------------------|------------|-------------------|
|                              | Home       | Visitors          |
| Score.....                   | 31         | 7                 |
| First Downs.....             | 13         | 7                 |
| Rushes—Yardage (Net) .....   | 27 - 126   | 22 - 61           |
| Passing Yardage (Net).....   | 134        | 48                |
| *Return Yardage (Net).....   | 36         | 6                 |
| Passes—Att.-Comp.-Int. ....  | 14 - 7 - 0 | 14 - 6 - 2        |
| Total Offense—Yards .....    | 260        | 109               |
| Punts (Number-Average) ..... | 1 - 32.0   | 5 - 36.8          |
| Fumbles—Lost .....           | 3 - 1      | 0 - 0             |
| Penalties—Yards.....         | 2 - 30     | 2 - 20            |
| Possession Time .....        | 12:19      | 17:41             |

\*Return of Punts, Intercepted Passes and Fumbles (not kickoffs).

## INDIVIDUAL LEADERS

| LSU            |                 |           |      |       |  | MISSISSIPPI STATE |                 |           |      |       |  |
|----------------|-----------------|-----------|------|-------|--|-------------------|-----------------|-----------|------|-------|--|
| Home           |                 |           |      |       |  | Visitors          |                 |           |      |       |  |
| Rushing        | Att.            | Net Yards | TD   | Long  |  | Rushing           | Att.            | Net Yards | TD   | Long  |  |
| E. Fuller      | 9               | 47        | 0    | 13    |  | Roberts           | 7               | 25        | 0    | 8     |  |
| Jones          | 5               | 15        | 0    | 8     |  | J. Anderson       | 5               | 18        | 1    | 5     |  |
| H. Williams    | 8               | 52        | 1    | 21    |  | P. Anderson       | 6               | 8         | 0    | 3     |  |
| EGLOFF         | 2               | 10        | 1    | 7     |  |                   |                 |           |      |       |  |
| Passing        | Att.-Comp.-Int. | Yds.      | TD   | Sacks |  | Passing           | Att.-Comp.-Int. | Yds.      | TD   | Sacks |  |
| Hodson         | 13 - 7 - 0      | 134       | 2    | 0     |  | T. Jordan         | 14 - 6 - 2      | 48        | 0    | 0     |  |
| E. Fuller      | 1 - 0 - 0       | 0         | 0    | 0     |  |                   |                 |           |      |       |  |
| Pass Receiving | No.             | Yards     | TD   | Long  |  | Pass Receiving    | No.             | Yards     | TD   | Long  |  |
| Moss           | 2               | 68        | 1    | 55    |  | J. Moore          | 2               | 19        | 0    | 16    |  |
| E. Fuller      | 2               | 25        | 1    | 15    |  | Roberts           | 1               | 10        | 0    | 10    |  |
| Wi. Williams   | 1               | 22        | 0    | 22    |  | J. Anderson       | 1               | 8         | 0    | 8     |  |
| Punting        | No.             | Avg.      | Long |       |  | Punting           | No.             | Avg.      | Long |       |  |
| Bourgeois      | 1               | 32.0      | 32   |       |  | Riley             | 5               | 36.8      | 53   |       |  |

## NCAA FOOTBALL DRIVE CHART

| Team | Quarter | Drive Started |       |              | Drive Ended |       |              | Drive Consumed |       |      |
|------|---------|---------------|-------|--------------|-------------|-------|--------------|----------------|-------|------|
|      |         | Yd. Line      | Time  | How Obtained | Yd. Line    | Time  | How Lost     | Yards          | Plays | Time |
| H    | 1       | V 44          | 14:52 | KICKOFF      | GOAL        | 12:19 | TOUCHDOWN    | 44             | 8     | 2:30 |
| V    | 1       | V 25          | 12:13 | KICK OFF     | V 45        | 9:45  | PUNT         | 20             | 7     | 2:28 |
| H    | 1       | H 23          | 9:45  | PUNT         | H 27        | 8:45  | PUNT         | 2              | 3     | 1:00 |
| V    | 1       | V 32          | 8:45  | PUNT         | V 35        | 7:49  | PUNT         | 3              | 3     | :56  |
| H    | 1       | H 37          | 7:49  | PUNT         | V 44        | 4:49  | DOWN         | 19             | 7     | 3:00 |
| V    | 1       | V 43          | 4:49  | DOWN         | GOAL        | 13:23 | TOUCHDOWN    | 57             | 13    | 6:26 |
| H    | 2       | H 32          | 13:19 | KICK OFF     | GOAL        | 11:36 | TOUCHDOWN    | 68             | 4     | 1:43 |
| V    | 2       | V 9           | 11:31 | KICK OFF     | V 13        | 10:30 | PUNT         | 4              | 3     | 1:01 |
| H    | 2       | V 20          | 10:30 | PUNT         | V 8         | 10:21 | FUMBLE       | 12             | 1     | :09  |
| V    | 2       | V 7           | 10:21 | FUMBLE       | V 13        | 8:47  | PUNT         | 6              | 3     | 1:34 |
| H    | 2       | V 48          | 8:47  | PUNT         | V 32        | 7:43  | FIELD GOAL   | 16             | 5     | 1:04 |
| V    | 2       | V 15          | 7:35  | KICK OFF     | V 19        | 6:32  | PUNT         | 4              | 3     | 1:03 |
| H    | 2       | V 40          | 6:32  | PUNT         | GOAL        | 2:43  | TOUCHDOWN    | 60             | 9     | 3:49 |
| V    | 2       | V 23          | 2:35  | KICKOFF      | V 35        | 1:45  | INTERCEPTION | 12             | 3     | :50  |
| H    | 2       | V 35          | 1:45  | INTERCEPTION | GOAL        | :58   | TOUCHDOWN    | 35             | 3     | :47  |
| V    | 2       | V 39          | :53   | KICKOFF      | 42          | :20   | INTERCEPTION | 3              | 2     | :33  |
| H    | 2       | 50            | :20   | END OF HALF  | 36          | :00   | HALF         | -14            | 2     | :20  |
|      |         |               |       |              |             |       |              |                |       |      |

| TEAM: LSU               | First Quarter | Second Quarter | Third Quarter | Fourth Quarter | First Half | Second Half | Final |
|-------------------------|---------------|----------------|---------------|----------------|------------|-------------|-------|
| Time of Possession      | 6:19          | 6:00           |               |                | 12:19      |             |       |
| Third-Down Conversions  | 1-4           | 2-3            |               |                | 3-7        |             |       |
| Average Field Position  | H 38          | V 46           | 45            |                | 47         |             |       |
| Fourth-Down Conversions | 1-2           | 0-0            |               |                | 1-2        |             |       |

| TEAM: MISSISSIPPI STATE | First Quarter | Second Quarter | Third Quarter | Fourth Quarter | First Half | Second Half | Final |
|-------------------------|---------------|----------------|---------------|----------------|------------|-------------|-------|
| Time of Possession      | 8:41          | 9:00           |               |                | 17:41      |             |       |
| Third-Down Conversions  | 3-5           | 1-4            |               |                | 4-9        |             |       |
| Average Field Position  | 33            | 19             |               |                | 26         |             |       |
| Fourth-Down Conversions | 0-0           | 0-0            |               |                | 0-0        |             |       |



[illegible]

| TEAM: LSU               | First Quarter | Second Quarter | Third Quarter | Fourth Quarter | First Half | Totals<br>Second Half      Final |       |
|-------------------------|---------------|----------------|---------------|----------------|------------|----------------------------------|-------|
| Time of Possession      | 6:19          | 6:00           | 6:23          | 8:11           | 12:19      | 14:34                            | 26:53 |
| Third-Down Conversions  | 1-4           | 2-3            | 1-2           | 2-3            | 3-7        | 3-5                              | 6-12  |
| Average Field Position  | H38           | H46            | 36            | 30             | 47         | 33                               | 40    |
| Fourth-Down Conversions | 1-2           | 0-0            | 0-0           | 0-0            | 1-2        | 0-0                              | 1-2   |

| TEAM: MISSISSIPPI STATE | First Quarter | Second Quarter | Third Quarter | Fourth Quarter | First Half | Totals<br>Second Half | Final |
|-------------------------|---------------|----------------|---------------|----------------|------------|-----------------------|-------|
| Time of Possession      | 8:41          | 9:00           | 8:37          | 6:49           | 17:41      | 15:26                 | 33:07 |
| Third-Down Conversions  | 3-5           | 1-4            | 3-4           | 2-3            | 4-9        | 5-7                   | 9-16  |
| Average Field Position  | 33            | 19             | 29            | 49             | 26         | 39                    | 33    |
| Fourth-Down Conversions | 0-0           | 0-0            | 0-0           | 1-1            | 0-0        | 1-1                   | 1-1   |