

OFFICIAL NCAA® SOCCER BOX SCORE

VISITOR MISSISSIPPI STATE UNIVERSITY	HOME UNIVERSITY OF NORTH TEXAS
DATE SEPT. 17, 1995	OFFICIALS DENVER BRIERS GK Ebanks Lynn Payton Jr.
WEATHER START- Cloudy, 79°F 12:00 END- Partly Cloudy, 83°F 2:35	ATTENDANCE 92

	1	2	OT	OT	F
VISITOR M.S.U.	1	0	0	0	1
HOME U.N.T.	1	0	1	0	2

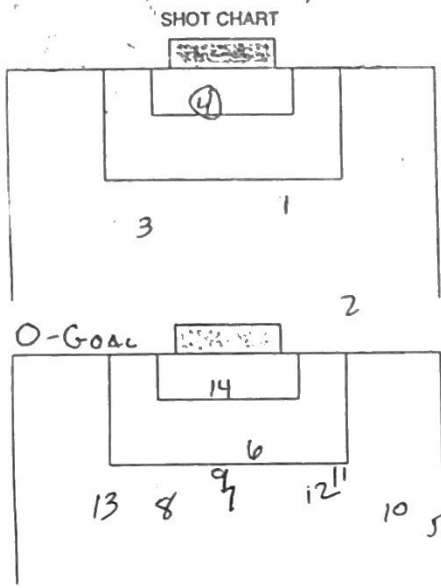

VISITOR				HOME						
SHOTS	GOALS	ASSTS.	NO.	NAME	POS.	NAME	NO.	SHOTS	GOALS	ASSTS.
			1	CROISANT	G	SMYSER	1			
			4	EARLEY	D	SIMMONS	3	2		
3			5	ARNE	D	RICHARDS	4	1		
			8	KEES	D	SPARKS	6	2		
			9	HIEBERT	D	SCHMIDT	8			
3			6	RIEKERT	M	WHITEFIELD	7	3		1
1			11	CARTER	M	WELSCH	9			
			14	LONG	M	HANCOCK	11	1		
2			25	LADNIER	M	BLUME	15			
2		1	15	DELAGE	F/M	LEVATO	18	1		
2			17	TARAVELLA	F	PRATZ	13	5	1	

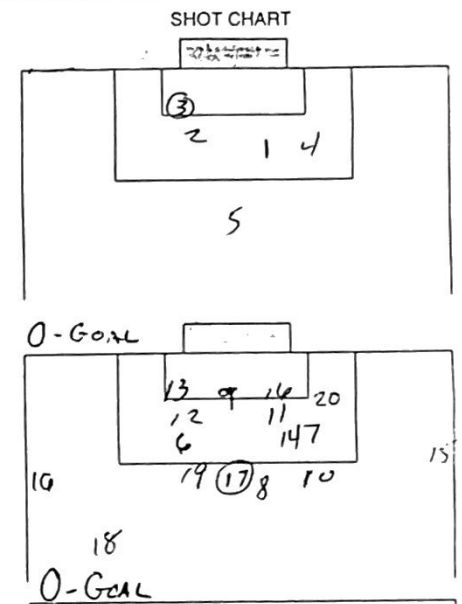

SUBSTITUTIONS

MIN	OUT	IN	NO.	NAME	POS.	NO.	NAME	POS.
1	1		10	McBRIDE	D	2	GAYLON	D
			12	BREWER	D/F	26	HENRICKSON	D/F
			70	CUMMINGS	M/F	14	DEMCHUK	M/F
						12	CHISENHALL	F
						22	HASH	D
						10	RIEKE	M

GOAL BY:	TEAM	TIME*	ASST(S).	DESCRIPTION
GAYLON	UNT	2350	WHITEFIELD	Far post shot
McBRIDE	MSU	4225	DELAGE	Off of Cornerkick
PRATZ	UNT	10409	Whitefield	Kicked over GK. Breakaway

CAUTIONS & EJECTIONS: _____

SHOTS																			
1	2	3	4	5	6	7	8	9	10	11	12	13	14	15	16	17	18	19	20
21	22	23	24	25	26	27	28	29	30	31	32	33	34	35	36	37	38	39	40
CORNER KICKS																			
1	2	3	4	5	6	7	8	9	10	11	12	13	14	15	16	17	18	19	20
GOALIE SAVES																			
1	2	3	4	5	6	7	8	9	10	11	12	13	14	15	16	17	18	19	20
FOULS																			
1	2	3	4	5	6	7	8	9	10	11	12	13	14	15	16	17	18	19	20
21	22	23	24	25	26	27	28	29	30	31	32	33	34	35	36	37	38	39	40

SHOTS																			
1	2	3	4	5	6	7	8	9	10	11	12	13	14	15	16	17	18	19	20
21	22	23	24	25	26	27	28	29	30	31	32	33	34	35	36	37	38	39	40
CORNER KICKS																			
1	2	3	4	5	6	7	8	9	10	11	12	13	14	15	16	17	18	19	20
GOALIE SAVES																			
1	2	3	4	5	6	7	8	9	10	11	12	13	14	15	16	17	18	19	20
FOULS																			
1	2	3	4	5	6	7	8	9	10	11	12	13	14	15	16	17	18	19	20
21	22	23	24	25	26	27	28	29	30	31	32	33	34	35	36	37	38	39	40

/ - 1ST HALF+OT#1 \ - 2ND HALF+OT#2
*Note: Time indicated should be total minutes and seconds into match.