Official Soccer Box Score - Final

Mississippi St. vs Notre Dame

11/27/2026 Alumni Stadium, South Bend, IN

2026-27 Women's Soccer

Match Time: 6:00 PM
Match Duration: 01:57
Attendance: 514

Officials: Sorin Stoica, Maggie Short, Jared Kuehl, Youssef Elmessoussi

Mississippi St. (10-3-7) vs.
Notre Dame (12-2-6)
Date: 11/27/2026 • Attendance: 514

Goals by period	1	2	Total
Mississippi State	0	0	0
Notre Dame	2	2	4

Mississippi St.

Pos	##	Player	Sh	SO	G	A	Fo	Min
gk	0	Jenny Harrison	-	-	-	-	-	73
mid	4	Kara Harris	1	-	-	-	-	62
def	5	Reese Wheeler	-	-	-	-	1	82
def	8	Rebeka Vega	1	-	-	-	-	70
def	15	Eden Nicholson	-	-	-	-	-	90
fwd	18	Kati Anne Shepherd	4	1	-	-	2	62
mid	19	Hailey Johnson	1	-	-	-	1	58
mid	21	Kyli Switalski	-	-	-	-	-	82
def	23	Ashley Tutas	1	-	-	-	-	90
mid	24	Chiara Tappe	4	2	-	-	3	90
mid	25	Laila Murillo	3	2	-	-	3	70
		-- Substitutes --						
	1	Sarah Wommack	-	-	-	-	-	17
	2	Teagan Scarlett	1	1	-	-	-	8
	3	Lucy Crook	-	-	-	-	-	8
	9	Abbey Dalton	-	-	-	-	-	28
	11	Reese Black	3	2	-	-	-	32
	17	Reganne Morris	2	-	-	-	-	28
	20	Daysha Taylor	-	-	-	-	-	8
	27	Elsa Johnson	1	1	-	-	1	32
		Totals	22	9	-	-	11	

Notre Dame

Pos	##	Player	Sh	SO	G	A	Fo	Min
fwd	3	Izzy Engle	4	2	1	-	2	64
fwd	9	Charlie Codd	3	3	1	-	2	63
fwd	12	Kate Kemmerley	1	1	-	-	-	73
fwd	18	Bristol Kersh	3	3	1	-	-	64
def	20	Abby Mills	-	-	-	-	-	78
mid	21	Chayse Ying	1	-	-	-	2	63
mid	23	Morgan Roy	3	2	1	-	1	63
mid	24	Grace Restovich	3	2	-	2	-	66
def	26	Gracie Milam	-	-	-	-	-	73
mid	27	Lily Joseph	4	1	-	1	3	70
gk	28	Sonoma Kasica	-	-	-	-	-	82
		-- Substitutes --						
	0	Jackie Hollomon	-	-	-	-	-	8
	2	Clare Logan	-	-	-	-	1	17
	4	Gabrielle Poretto	1	-	-	-	-	15
	5	Marley Adams	1	1	-	-	1	17
	6	Paige Buchner	-	-	-	-	1	18
	10	Ellie Hodsden	1	1	-	-	-	32
	14	Gianna Scott	-	-	-	-	-	8
	15	Charlee Siria	1	-	-	-	-	39
	16	Meg Mrowicki	-	-	-	-	1	12
	17	Riley DeMartino	2	-	-	-	-	36
	22	Tatiana Tagne	-	-	-	-	-	17
	29	Rowan Pearl	-	-	-	-	-	12
		Totals	28	16	4	3	14	

##	Goalkeepers	Dec	Min	GA	Saves
0	Jenny Harrison	L	72:28	4	11
1	Sarah Wommack	•	17:32	0	1

##	Goalkeepers	Dec	Min	GA	Saves
28	Sonoma Kasica	W	81:39	0	6
0	Jackie Hollomon	•	08:21	0	3

Win-Kasica, Sonoma (10-2-5). Loss-Harrison, Jenny (10-3-7).

Shots by period	1	2	Total
Mississippi State	6	16	22
Notre Dame	16	12	28

Saves by period	1	2	Total
Mississippi State	7	5	12
Notre Dame	1	8	9

Corner kicks	1	2	Total
Mississippi State	1	4	5
Notre Dame	1	1	2

Fouls	1	2	Total
Mississippi State	5	6	11
Notre Dame	6	8	14

Official Soccer Box Score - Final

Mississippi St. vs Notre Dame

11/27/2026 Alumni Stadium, South Bend, IN

2026-27 Women's Soccer

Match Time: 6:00 PM
Match Duration: 01:57
Attendance: 514

Officials: Sorin Stoica, Maggie Short, Jared Kuehl, Youssef Elmessoussi

Scoring summary:

No.	Time	Team	Goal scorer	Assist	Description
1.	04:13	ND	Bristol Kersh (3)	(unassisted)	
2.	17:12	ND	Morgan Roy (3)	Grace Restovich Lily Joseph	
3.	56:00	ND	Izzy Engle (12)	Grace Restovich	
4.	65:38	ND	Charlie Codd (3)	(unassisted)	

Cautions and ejections:

Stadium: Alumni Stadium
Officials: Referee: Sorin Stoica; Asst. Referee: Maggie Short; Jared Kuehl; Alt. Official: Youssef Elmessoussi;
Offsides: Mississippi St. 0, Notre Dame 0.

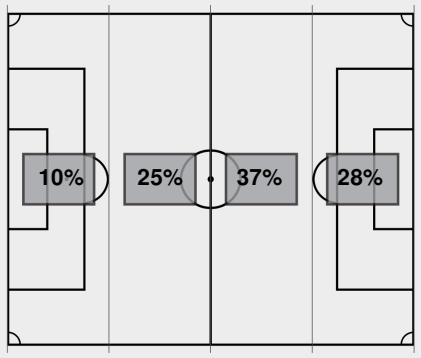

Attacking Direction

22	TOTAL SHOTS	**28**
9	SHOTS ON TARGET	**16**
12	SAVES	**9**
5	CORNERS	**2**
0	OFFSIDES	**0**
0	YELLOW CARDS	**0**
0	RED CARDS	**0**
44%	POSSESSION TOTAL	**56%**

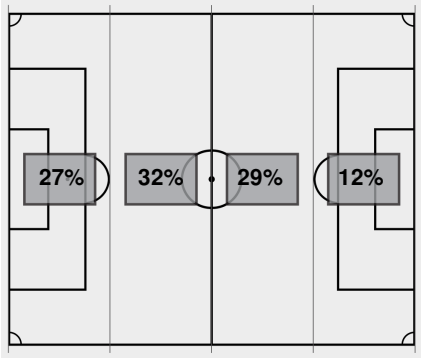

Attacking Direction

Official's signature

Official Soccer Play by Play - First Half

Mississippi St. vs Notre Dame

11/27/2026 Alumni Stadium, South Bend, IN

2026-27 Women's Soccer

Match Time: 6:00 PM
Match Duration: 01:57
Attendance: 514

Officials: Sorin Stoica, Maggie Short, Jared Kuehl, Youssef Elmessoussi

Mississippi St. Starters:

GK	0	Harrison, Jenny
MID	4	Harris, Kara
DEF	5	Wheeler, Reese
DEF	8	Vega, Rebeka
DEF	15	Nicholson, Eden
FWD	18	Shepherd, Kati Anne
MID	19	Johnson, Hailey
MID	21	Switalski, Kyli
DEF	23	Tutas, Ashley
MID	24	Tappe, Chiara
MID	25	Murillo, Laila

Notre Dame Starters:

GK	28	Kasica, Sonoma
FWD	3	Engle, Izzy
FWD	9	Codd, Charlie
FWD	12	Kemmerley, Kate
FWD	18	Kersh, Bristol
DEF	20	Mills, Abby
MID	21	Ying, Chayse
MID	23	Roy, Morgan
MID	24	Restovich, Grace
DEF	26	Milam, Gracie
MID	27	Joseph, Lily

00:00 Harrison, Jenny at goalie for Mississippi St..
00:00 Kasica, Sonoma at goalie for Notre Dame.
03:47 Shot by Notre Dame Kersh, Bristol, SAVE Harrison, Jenny.
04:13 GOAL by Notre Dame Kersh, Bristol (FIRST GOAL), goal number 3 for season.

MISSISSIPPI ST. 0, NOTRE DAME 1

04:32 Foul on Mississippi St..
06:53 Shot by Notre Dame Codd, Charlie, SAVE Harrison, Jenny.
08:14 Foul on Mississippi St..
08:54 Shot by Notre Dame Ying, Chayse BLOCKED.
09:58 Shot by Notre Dame Restovich, Grace, SAVE Harrison, Jenny.
10:57 Shot by Mississippi State Tutas, Ashley WIDE RIGHT.
11:44 Shot by Notre Dame Engle, Izzy WIDE RIGHT.
15:33 Shot by Mississippi State Shepherd, Kati Anne BLOCKED.
15:40 Corner kick by Mississippi State [15:40].
16:20 Shot by Mississippi State Johnson, Hailey HIGH.
17:12 GOAL by Notre Dame Roy, Morgan, Assist by Restovich, Grace, Joseph, Lily, goal number 3 for season.

MISSISSIPPI ST. 0, NOTRE DAME 2

17:27 Shot by Notre Dame Roy, Morgan, SAVE Harrison, Jenny.
18:44 Foul on Notre Dame.
19:21 Shot by Mississippi State Vega, Rebeka WIDE LEFT.
20:15 Shot by Notre Dame Engle, Izzy WIDE LEFT.
22:42 Shot by Notre Dame Joseph, Lily BLOCKED.
23:37 Foul on Notre Dame.
26:31 Shot by Notre Dame Kemmerley, Kate, SAVE Harrison, Jenny.
28:01 Foul on Mississippi St..
30:00 Foul on Mississippi St..
30:29 Shot by Notre Dame Restovich, Grace, SAVE Harrison, Jenny.
31:18 Shot by Notre Dame Restovich, Grace BLOCKED.

Mississippi St. vs Notre Dame

11/27/2026 Alumni Stadium, South Bend, IN

2026-27 Women's Soccer

Match Time: 6:00 PM
Match Duration: 01:57
Attendance: 514

Officials: Sorin Stoica, Maggie Short, Jared Kuehl, Youssef Elmessoussi

31:31	Shot by Notre Dame Kersh, Bristol, SAVE Harrison, Jenny.
31:55	Foul on Notre Dame.
32:08	Notre Dame substitution: Hodsden, Ellie for Codd, Charlie.
32:08	Notre Dame substitution: Siria, Charlee for Restovich, Grace.
32:08	Mississippi State substitution: Johnson, Elsa for Johnson, Hailey.
32:08	Mississippi State substitution: Black, Reese for Murillo, Laila.
32:29	Foul on Notre Dame.
35:13	Shot by Notre Dame Joseph, Lily BLOCKED.
35:23	Notre Dame substitution: DeMartino, Riley for Kersh, Bristol.
36:17	Mississippi State substitution: Morris, Reganne for Harris, Kara.
36:17	Mississippi State substitution: Dalton, Abbey for Shepherd, Kati Anne.
38:26	Shot by Mississippi State Black, Reese, SAVE Kasica, Sonoma.
38:34	Notre Dame substitution: Buchner, Paige for Engle, Izzy.
41:51	Corner kick by Notre Dame [41:51].
43:02	Shot by Notre Dame Joseph, Lily WIDE RIGHT.
44:50	Shot by Mississippi State Black, Reese BLOCKED.
45:00	End of period [45:00].

Official Soccer Box Score - First Half

Mississippi St. vs Notre Dame

11/27/2026 Alumni Stadium, South Bend, IN

2026-27 Women's Soccer

Match Time: 6:00 PM
Match Duration: 01:57
Attendance: 514

Officials: Sorin Stoica, Maggie Short, Jared Kuehl, Youssef Elmessoussi

Mississippi St. (10-3-7) vs.
Notre Dame (12-2-6)
Date: 11/27/2026 • Attendance: 514

Goals by period	1	Total
Mississippi State	0	0
Notre Dame	2	2

Mississippi St.

Pos	##	Player	Sh	SO	G	A	Fo	Min
gk	0	Jenny Harrison	-	-	-	-	-	45
mid	4	Kara Harris	-	-	-	-	-	37
def	5	Reese Wheeler	-	-	-	-	-	45
def	8	Rebeka Vega	1	-	-	-	-	45
def	15	Eden Nicholson	-	-	-	-	-	45
fwd	18	Kati Anne Shepherd	1	-	-	-	-	37
mid	19	Hailey Johnson	1	-	-	-	1	33
mid	21	Kyli Switalski	-	-	-	-	-	45
def	23	Ashley Tutas	1	-	-	-	-	45
mid	24	Chiara Tappe	-	-	-	-	2	45
mid	25	Laila Murillo	-	-	-	-	1	33
		-- Substitutes --						
	1	Sarah Wommack	-	-	-	-	-	-
	2	Teagan Scarlett	-	-	-	-	-	-
	3	Lucy Crook	-	-	-	-	-	-
	9	Abbey Dalton	-	-	-	-	-	8
	11	Reese Black	2	1	-	-	-	12
	17	Reganne Morris	-	-	-	-	-	8
	20	Daysha Taylor	-	-	-	-	-	-
	27	Elsa Johnson	-	-	-	-	1	12
		Totals	6	1	-	-	5	

Notre Dame

Pos	##	Player	Sh	SO	G	A	Fo	Min
fwd	3	Izzy Engle	2	-	-	-	1	39
fwd	9	Charlie Codd	1	1	-	-	2	33
fwd	12	Kate Kemmerley	1	1	-	-	-	45
fwd	18	Bristol Kersh	3	3	1	-	-	36
def	20	Abby Mills	-	-	-	-	-	45
mid	21	Chayse Ying	1	-	-	-	-	45
mid	23	Morgan Roy	2	2	1	-	-	45
mid	24	Grace Restovich	3	2	-	1	-	33
def	26	Gracie Milam	-	-	-	-	-	45
mid	27	Lily Joseph	3	-	-	1	2	45
gk	28	Sonoma Kasica	-	-	-	-	-	45
		-- Substitutes --						
	0	Jackie Hollomon	-	-	-	-	-	-
	2	Clare Logan	-	-	-	-	-	-
	4	Gabrielle Poretto	-	-	-	-	-	-
	5	Marley Adams	-	-	-	-	-	-
	6	Paige Buchner	-	-	-	-	1	6
	10	Ellie Hodsden	-	-	-	-	-	12
	14	Gianna Scott	-	-	-	-	-	-
	15	Charlee Siria	-	-	-	-	-	12
	16	Meg Mrowicki	-	-	-	-	-	-
	17	Riley DeMartino	-	-	-	-	-	9
	22	Tatiana Tagne	-	-	-	-	-	-
	29	Rowan Pearl	-	-	-	-	-	-
		Totals	16	9	2	2	6	

##	Goalkeepers	Dec	Min	GA	Saves
0	Jenny Harrison	L	45:00	2	7
1	Sarah Wommack	•	00:00	0	0

##	Goalkeepers	Dec	Min	GA	Saves
28	Sonoma Kasica	W	45:00	0	1
0	Jackie Hollomon	•	00:00	0	0

Win-Kasica, Sonoma (10-2-5). Loss-Harrison, Jenny (10-3-7).

Shots by period	1	Total
Mississippi State	6	6
Notre Dame	16	16

Saves by period	1	Total
Mississippi State	7	7
Notre Dame	1	1

Corner kicks	1	Total
Mississippi State	1	1
Notre Dame	1	1

Fouls	1	Total
Mississippi State	5	5
Notre Dame	6	6

Scoring summary:

No.	Time	Team	Goal scorer	Assist	Description
1.	04:13	ND	Bristol Kersh (3)	(unassisted)	
2.	17:12	ND	Morgan Roy (3)	Grace Restovich Lily Joseph	

Official Soccer Box Score - First Half

Mississippi St. vs Notre Dame

11/27/2026 Alumni Stadium, South Bend, IN

2026-27 Women's Soccer

Match Time: 6:00 PM
Match Duration: 01:57
Attendance: 514

Officials: Sorin Stoica, Maggie Short, Jared Kuehl, Youssef Elmessoussi

Cautions and ejections:

Stadium: Alumni Stadium
Officials: Referee: Sorin Stoica; Asst. Referee: Maggie Short; Jared Kuehl; Alt. Official: Youssef Elmessoussi;
Offsides: Mississippi St. 0, Notre Dame 0.

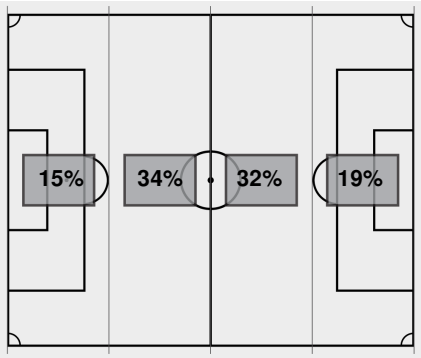

Attacking Direction

6	TOTAL SHOTS	16
1	SHOTS ON TARGET	9
7	SAVES	1
1	CORNERS	1
0	OFFSIDES	0
0	YELLOW CARDS	0
0	RED CARDS	0
34%	POSSESSION TOTAL	66%

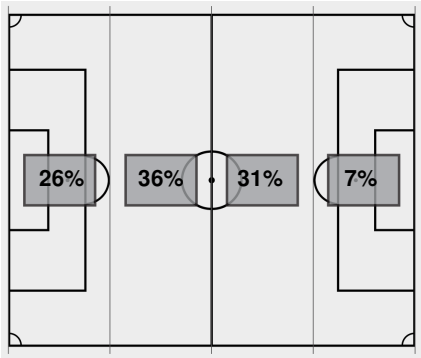

Attacking Direction

Official's signature

45:00	Notre Dame substitution: Engle, Izzy for Buchner, Paige.
45:00	Notre Dame substitution: Codd, Charlie for Hodsden, Ellie.
45:00	Notre Dame substitution: Kersh, Bristol for DeMartino, Riley.
45:00	Notre Dame substitution: Restovich, Grace for Siria, Charlee.
45:00	Mississippi State substitution: Harris, Kara for Morris, Reganne.
45:00	Mississippi State substitution: Shepherd, Kati Anne for Dalton, Abbey.
45:00	Mississippi State substitution: Johnson, Hailey for Johnson, Elsa.
45:00	Mississippi State substitution: Murillo, Laila for Black, Reese.
45:00	Start of 2nd period [45:00].
45:00	For Mississippi State: #0 Harrison, Jenny, #4 Harris, Kara, #5 Wheeler, Reese, #8 Vega, Rebeka, #15 Nicholson, Eden, #18 Shepherd, Kati Anne, #19 Johnson, Hailey, #21 Switalski, Kyli, #23 Tutas, Ashley, #24 Tappe, Chiara, #25 Murillo, Laila.
45:00	For Notre Dame: #28 Kasica, Sonoma, #3 Engle, Izzy, #9 Codd, Charlie, #12 Kemmerley, Kate, #18 Kersh, Bristol, #20 Mills, Abby, #21 Ying, Chayse, #23 Roy, Morgan, #24 Restovich, Grace, #26 Milam, Gracie, #27 Joseph, Lily.
46:37	Foul on Mississippi St..
47:29	Shot by Notre Dame Codd, Charlie, SAVE Harrison, Jenny.
48:23	Shot by Mississippi State Harris, Kara HIGH.
49:36	Shot by Notre Dame Roy, Morgan BLOCKED.
52:24	Shot by Mississippi State Murillo, Laila BLOCKED.
52:53	Shot by Mississippi State Shepherd, Kati Anne BLOCKED.
53:25	Shot by Mississippi State Tappe, Chiara, SAVE Kasica, Sonoma.
56:00	GOAL by Notre Dame Engle, Izzy, Assist by Restovich, Grace, goal number 12 for season.

MISSISSIPPI ST. 0, NOTRE DAME 3

56:35	Foul on Notre Dame.
57:15	Shot by Mississippi State Murillo, Laila, SAVE Kasica, Sonoma.
57:23	Shot by Mississippi State Tappe, Chiara WIDE RIGHT.
59:17	Foul on Mississippi St..
60:20	Corner kick by Mississippi State [60:20].
61:44	Notre Dame substitution: Hodsden, Ellie for Joseph, Lily.
62:04	Shot by Mississippi State Shepherd, Kati Anne HIGH.
62:20	Notre Dame substitution: Siria, Charlee for Ying, Chayse.
62:57	Notre Dame substitution: DeMartino, Riley for Roy, Morgan.
64:32	Foul on Mississippi St..
64:46	Shot by Notre Dame Engle, Izzy, SAVE Harrison, Jenny.
65:12	Foul on Mississippi St..
65:38	GOAL by Notre Dame Codd, Charlie, goal number 3 for season.

MISSISSIPPI ST. 0, NOTRE DAME 4

66:47	Shot by Mississippi State Shepherd, Kati Anne, SAVE Kasica, Sonoma.
68:06	Foul on Mississippi St..
68:46	Shot by Notre Dame Hodsden, Ellie, SAVE Harrison, Jenny.
69:02	Shot by Notre Dame Siria, Charlee WIDE RIGHT.

69:24	Notre Dame substitution: Joseph, Lily for Engle, Izzy.
69:24	Mississippi State substitution: Morris, Reganne for Harris, Kara.
69:24	Mississippi State substitution: Black, Reese for Vega, Rebeka.
69:24	Mississippi State substitution: Johnson, Elsa for Shepherd, Kati Anne.
69:24	Mississippi State substitution: Dalton, Abbey for Johnson, Hailey.
70:18	Shot by Mississippi State Black, Reese, SAVE Kasica, Sonoma.
71:25	Shot by Notre Dame Joseph, Lily, SAVE Harrison, Jenny.
72:28	Notre Dame substitution: Adams, Marley for Kemmerley, Kate.
72:28	Notre Dame substitution: Logan, Clare for Kersh, Bristol.
72:28	Notre Dame substitution: Tagne, Tatiana for Milam, Gracie.
72:28	Mississippi State substitution: Wommack, Sarah for Harrison, Jenny.
73:33	Shot by Mississippi State Morris, Reganne WIDE RIGHT.
74:01	Notre Dame substitution: Poretto, Gabrielle for Codd, Charlie.
74:20	Foul on Notre Dame.
75:28	Foul on Notre Dame.
75:44	Shot by Mississippi State Murillo, Laila, SAVE Kasica, Sonoma.
75:54	Corner kick by Mississippi State [75:54].
76:26	Corner kick by Mississippi State [76:26].
77:21	Notre Dame substitution: Buchner, Paige for Joseph, Lily.
77:21	Notre Dame substitution: Mrowicki, Meg for Mills, Abby.
77:21	Notre Dame substitution: Pearl, Rowan for Restovich, Grace.
77:30	Shot by Notre Dame DeMartino, Riley BLOCKED.
77:43	Shot by Notre Dame Adams, Marley, SAVE Wommack, Sarah.
79:08	Foul on Notre Dame.
79:47	Shot by Mississippi State Tappe, Chiara WIDE LEFT.
80:57	Foul on Notre Dame.
81:39	Notre Dame substitution: Hollomon, Jackie for Kasica, Sonoma.
81:39	Notre Dame substitution: Scott, Gianna for Hodsden, Ellie.
81:39	Mississippi State substitution: Taylor, Daysha for Wheeler, Reese.
81:39	Mississippi State substitution: Scarlett, Teagan for Switalski, Kyli.
81:39	Mississippi State substitution: Crook, Lucy for Murillo, Laila.
82:00	Shot by Mississippi State Morris, Reganne HIGH.
82:40	Shot by Mississippi State Tappe, Chiara, SAVE Hollomon, Jackie.
83:56	Shot by Mississippi State Johnson, Elsa, SAVE Hollomon, Jackie.
85:33	Corner kick by Notre Dame [85:33].
86:09	Shot by Notre Dame DeMartino, Riley BLOCKED.
86:41	Corner kick by Mississippi State [86:41].
88:44	Foul on Mississippi St..
89:30	Shot by Mississippi State Scarlett, Teagan, SAVE Hollomon, Jackie.
89:56	Shot by Notre Dame Poretto, Gabrielle WIDE RIGHT.
90:00	End of period [90:00].

MISSISSIPPI ST. 0, NOTRE DAME 4

Official Soccer Shot Chart - Final

Mississippi St. vs Notre Dame

11/27/2026 Alumni Stadium, South Bend, IN

2026-27 Women's Soccer

Match Time: 6:00 PM
Match Duration: 01:57
Attendance: 514

Officials: Sorin Stoica, Maggie Short, Jared Kuehl, Youssef Elmessoussi

Shots by Half Intervals		1st Half	2nd Half
	Notre Dame	16	12
	Mississippi State	6	16

Shot Chart

NOTRE DAME **MISSISSIPPI STATE**

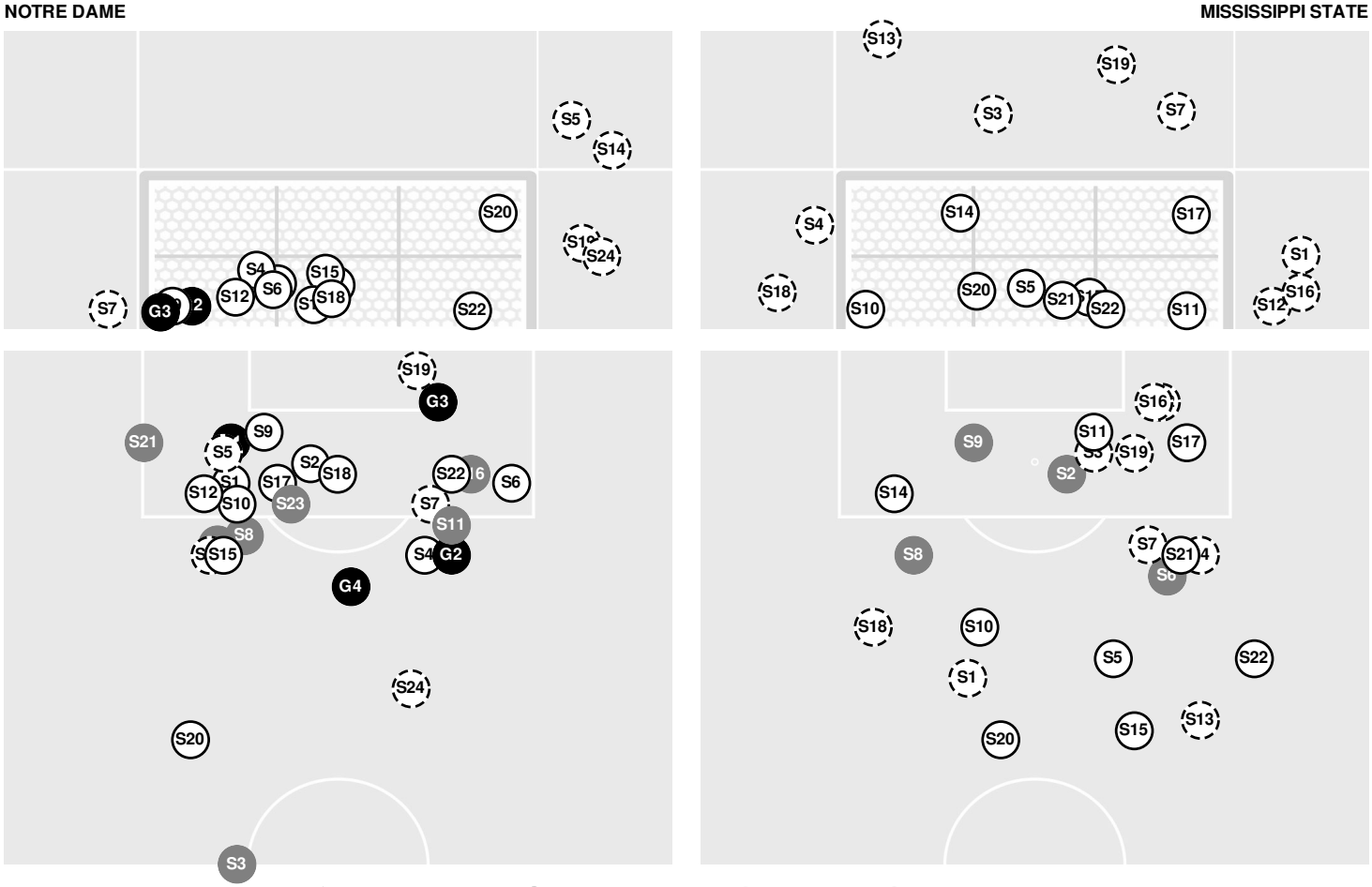

S Shot Off Target S Shot On Target S Blocked G Goal / Own Goal

Shot Summary

NOTRE DAME

No	Time	Player	Description
S1	4'	**18,** Bristol Kersh	Saved
G1	5'	**18,** Bristol Kersh	
S2	7'	**9,** Charlie Codd	Saved
S3	9'	**21,** Chayse Ying	Blocked
S4	10'	**24,** Grace Restovich	Saved
S5	12'	**3,** Izzy Engle	
G2	18'	**23,** Morgan Roy	
S6	18'	**23,** Morgan Roy	Saved
S7	21'	**3,** Izzy Engle	
S8	23'	**27,** Lily Joseph	Blocked

MISSISSIPPI STATE

No	Time	Player	Description
S1	11'	**23,** Ashley Tutas	
S2	16'	**18,** Kati Anne Shepherd	Blocked
S3	17'	**19,** Hailey Johnson	
S4	20'	**8,** Rebeka Vega	
S5	39'	**11,** Reese Black	Saved
S6	45'	**11,** Reese Black	Blocked
S7	49'	**4,** Kara Harris	
S8	53'	**25,** Laila Murillo	Blocked
S9	53'	**18,** Kati Anne Shepherd	Blocked
S10	54'	**24,** Chiara Tappe	Saved

Official Soccer Shot Chart - Final

Mississippi St. vs Notre Dame

11/27/2026 Alumni Stadium, South Bend, IN

2026-27 Women's Soccer

Match Time: 6:00 PM
Match Duration: 01:57
Attendance: 514

Officials: Sorin Stoica, Maggie Short, Jared Kuehl, Youssef Elmessoussi

No	Time	Player	Description
S9	27'	**12,** Kate Kemmerley	Saved
S10	31'	**24,** Grace Restovich	Saved
S11	32'	**24,** Grace Restovich	Blocked
S12	32'	**18,** Bristol Kersh	Saved
S13	36'	**27,** Lily Joseph	Blocked
S14	44'	**27,** Lily Joseph	
S15	48'	**9,** Charlie Codd	Saved
S16	50'	**23,** Morgan Roy	Blocked
G3	56'	**3,** Izzy Engle	
S17	65'	**3,** Izzy Engle	Saved
G4	66'	**9,** Charlie Codd	
S18	69'	**10,** Ellie Hodsden	Saved
S19	70'	**15,** Charlee Siria	
S20	72'	**27,** Lily Joseph	Saved
S21	78'	**17,** Riley DeMartino	Blocked
S22	78'	**5,** Marley Adams	Saved
S23	87'	**17,** Riley DeMartino	Blocked
S24	90'	**4,** Gabrielle Poretto	

No	Time	Player	Description
S11	58'	**25,** Laila Murillo	Saved
S12	58'	**24,** Chiara Tappe	
S13	63'	**18,** Kati Anne Shepherd	
S14	67'	**18,** Kati Anne Shepherd	Saved
S15	71'	**11,** Reese Black	Saved
S16	74'	**17,** Reganne Morris	
S17	76'	**25,** Laila Murillo	Saved
S18	80'	**24,** Chiara Tappe	
S19	82'	**17,** Reganne Morris	
S20	83'	**24,** Chiara Tappe	Saved
S21	84'	**27,** Elsa Johnson	Saved
S22	90'	**2,** Teagan Scarlett	Saved